

NH
352.07
B87
1965



ANNUAL REPORTS

OF THE TOWN OF
BROOKLINE
NEW HAMPSHIRE
for the year ending
DECEMBER 31

1965

WITH REPORT OF
SCHOOL DISTRICT
for the year ending
JUNE 30, 1965

ANNUAL REPORT
OF THE
Officers and Committees
OF THE TOWN OF
BROOKLINE, NEW HAMPSHIRE
For the Year Ending Dec. 31, 1965



With Reports of
SCHOOL DISTRICT
For the Year Ending June 30, 1965

352.07
E 89
1363

— I N D E X —

Index	2
List of Town Officers	3
Copy of Current Town Warrant	6
Copy of Budget	12
Copy of Summary Inventory	16
Statement of Appropriations and Taxes Assessed and Tax Rate ..	17
Comparative Statement of Appropriations and Expenditures	20
Balance Sheet	22
Statement of Bonded Debt	23
Schedule of Town Property	27
Town Clerk's Report	28
Tax Collector's Report	30
Treasurer's Report	35
Summary of Receipts	38
Summary of Payments	39
Detailed Statement of Receipts	41
Detailed Statement of Payments	43
Detailed Statement of Bills Outstanding	41
Report of Highway Agents	52
Summer Mainten., Winter Mainten., Town Road Aid	40
Planning Board Report	75
Tree Warden	74
Report of Trustees of Trust Funds	53
Report of Town Auditors	60
Report of Library Trustees	60
Report of Precinct:	
Forest Fire Warden	69
History Committee Report	62
Civil Defense Report	62
Police Department Report	63
Building Inspector's Reports	69
Melendy Pond Authority Report	72
District Fire Chief	19
Report of School Districts	77
Vital Statistics	107

TOWN OFFICERS

Town Clerk

Forace R. Hall Term Expires 1966

Selectmen

Joseph A. Gill (Resigned August, 1965) Term Expires 1966

Mary L. Dulac (Appointed to fulfill term) Term Expires 1966

Eben B. Bartlett, Jr. Term Expires 1967

Grover C. Farwell, Sr. Term Expires 1968

Town Treasurer

Louise E. Corey Term Expires 1966

Tax Collector

Agnes Homoleski Term Expires 1966

Moderator

Orville D. Fessenden Term Expires 1966

Overseer of Poor

Marguerite Porter Term Expires 1966

Chief of Police

Alvin W. Taylor Term Expires 1966

Road Agent

Arvo C. Bedders Term Expires 1966

Forest Fire Warden

Nason W. Fessenden Appointed by State

Deputy Forest Fire Wardens

Appointed by State

Eldorus C. Fessenden Willard W. Cummings

Forace R. Hall Alpha A. Hall

Wilfred J. Soucy Grover C. Farwell, Jr.

Lawrence E. Corey George Joki

Fire Engineers

Wilfred J. Soucy Term Expires 1966

Eldorus C. Fessenden Term Expires 1966

Wilfred J. Soucy, Jr. Term Expires 1966

Fire Steward

Wilfred J. Soucy Term Expires 1966

Supervisors of Checklist

Miriam S. Jepson Term Expires 1966

Roy Whittemore Term Expires 1966

Grover C. Farwell, Jr. Term Expires 1966

Auditors

Walter B. Fessenden Term Expires 1966

Herbert G. Benton Term Expires 1966

Town Trustees

Grover C. Farwell Term Expires 1966

Elwood Perin Term Expires 1967

Charles F. Rutter Term Expires 1968

Health Officer

Marguerite Porter Appointed by State

Tree Warden

Grover C. Farwell Appointed by State

Sexton

Grover C. Farwell Term Expires 1966

Library Trustees

Althea Manning Term Expires 1966

Beatrice Denchy Term Expires 1967

Geraldine Phillips Term Expires 1968

Town History Committee

Charlott Wright Term Expires 1966

Charlotte Farwell Term Expires 1966

Beatrice Denchy Term Expires 1966

Planning Board

George H. Manning Term Expires 1966

Eben B. Bartlett, Jr. Term Expires 1966

Clarence L. Farwell Term Expires 1967

Thomas I. Arnold, Jr. Term Expires 1968

Frank Keeler Term Expires 1969

Dog Officer

Norman W. Williams Term Expires 1966

Finance Committee

John McNabb Term Expires 1966

Willard W. Cummings Term Expires 1966

Etta M. Hezlitt (Deceased) Term Expires 1966

George Farwell (Appointed to fulfill term)

Ways and Means Committee

Eldorus C. Fessenden Term Expires 1966

Forace R. Hall Term Expires 1966

Grover Farwell, Jr. Term Expires 1966

George H. Manning Term Expires 1966

Herbert G. Benton Term Expires 1966

Surveyors of Wood and Lumber

Eldorus C. Fessenden Term Expires 1966

Norman J. Spencer Term Expires 1966

War Memorial Committee

Nason W. Fessenden Until Discharged

Harold F. Burgess Until Discharged

Grover Farwell, Jr. Until Discharged

Memorial Day Committee

Stanley Reynolds Term Expires 1966

George Farwell Term Expires 1966

Grover C. Farwell, Jr. Term Expires 1966

Committee on Plans for New Cemetery

Grover C. Farwell, Sr. Until Discharged

Erwin Corey Until Discharged

Clarence Farwell Until Discharged

Melendy Pond Authority

Clarence Farwell Term Expires 1966

Grover C. Farwell, Sr. Term Expires 1966

Winston R. Hall Term Expires 1966

Willard W. Cummings Term Expires 1966

Fred C. Brown (Non-Resident) Term Expires 1966

Louise E. Corey Term Expires 1966

TOWN WARRANT

The State Of New Hampshire

To the inhabitants of the Town of Brookline, in the County of Hillsborough in said State, qualified to vote in Town Affairs:

You are hereby notified to meet at Daniels Academy Building in said Town of Brookline on Tuesday, the eighth day of March next at ten of the clock in the forenoon, to act upon the following subjects:

1. To choose all necessary Town Officers for the year ensuing.

2. To raise and appropriate such sums of money as may be necessary to defray town charges for the ensuing year.

3. To hear reports of Agents, Auditors, Committees, and all other officers heretofore chosen, and pass any vote relative thereto.

4. To see what sum the Town will vote to raise and appropriate for Highways and Bridges.

5. To see what sum the Town will vote to raise and appropriate for the Public Library.

6. To see what sum the Town will vote to raise and appropriate for cemeteries.

7. To see if the Town will vote to raise and appropriate the sum of \$300.00 to be put in a Capital Reserve Fund for the celebration of the Bi-Centennial anniversary of the Town in 1969, or take any action relative thereto.

8. To see if the Town will rescind Article 10 of 1965 Town Warrant and all previous Town articles pertaining to the construction, equipping and location of a new Fire Station.

9. To see if the Town will vote to construct and equip a new fire station and grant authority to erect said fire station at the present fire station location according to plans submitted for this site.

10. To see if the Town will vote to construct and equip a new fire station and grant authority to erect said fire station on land owned by the Town, located between the Daniels Academy Building and the Nissitissit River on Bond Street, according to plans submitted for this site.

11. To see if the Town will vote to raise and appropriate the sum of \$25,000.00 to construct and equip a new Fire Station; said Fire Station to be erected on site determined by vote of Article 9 or 10 of this warrant.

12. To see if the Town will authorize the raising of a sum not exceeding \$25,000.00 for the construction and equipping of a new fire station by the issue of serial notes or bonds upon the credit of the Town in accordance with the Revised Statutes Annotated 1955, Chapter 33 as amended, and any other statute thereto enabling; to authorize the Board of Selectmen to fix the date, maturities, denominations, interest rate or discount rate in the case of notes, and to determine the terms and conditions upon which the notes or bonds shall be issued, including their sale, time and place of payment of principal in accordance with Chapter 33 of New Hampshire Statutes Annotated, Revised 1955.

13. To see if the Town will vote to establish a building committee consisting of: one (1) Fire Engineer, one (1) Planning Board member, one (1) Selectman, Forest Fire Warden, and one (1) member elected by the voters at the Town Meeting; and to authorize said Committee to retain

the services of an architect to prepare detail plans, offer proposals, accept bids, award contracts and monitor the construction of the new fire station per article 9 or 10 of this warrant.

14. To see if the Town will vote to instruct the Fire Engineers to draw up specifications for a new fire truck and to proffer said specifications for the solicitation of competitive bidding.

15. To see if the Town will vote to authorize the withdrawal of funds from the "Capital Reserve Fund for Fire Fighting Equipment" and to authorize the Board of Engineers to use said funds for the purchase of a new equipped fire truck based on the lowest competitive bid.

16. To see if the Town will vote to raise and appropriate the sum of \$750.00 for the first semi-annual payment of interest on the bond issue for the construction of the new fire station.

17. To see if the Town will vote to raise and appropriate the sum of \$300.00 for fire equipment.

18. To see if the Town will vote to allow any discount on property tax.

19. To see if the Town will vote to authorize the Selectmen to sell any property on tax liens acquired by Tax Collector's Deed or Tax Collector's Sales.

20. To see if the Town will vote to raise and appropriate the sum of \$50.00 for a swimming instructor.

21. To see if the Town will vote to authorize the Selectmen to enter into a contract for janitor at Daniels Academy Building.

22. To see if the Town will vote to charge a penalty of twenty cents on each poll tax unpaid after September first.

23. To see if the Town will vote to raise and appropriate the sum of \$100.00 for Civil Defense.

24. To see if the Town will vote to raise and appropriate the sum of \$125.00 for Memorial Day.

25. To see if the Town will vote to raise and appropriate the sum of \$482.10 to secure State Aid for permanent improvements of highways.

26. To see if the Town will vote to raise and appropriate the sum of \$100.00 for Blister Rust Control.

27. To see if the Town will vote to raise and appropriate the sum of \$300.00 for cutting, spraying and removal of trees.

28. To see if the Town will vote to raise and appropriate the sum of \$100.00 for the maintenance and modification of communication equipment.

29. To see if the Town will vote to raise and appropriate the sum of \$500.00 for cutting of brush along town roads.

30. To see if the Town will vote to raise and appropriate the sum of \$500.00 for erection of a new fence replacing the old fence along north side of Bond Street.

31. To see if the Town will vote to raise and appropriate the sum of \$400.00 to repair Town road leading to Melendy Pond property.

32. To see if the Town will vote to raise and appropriate the sum of \$250.00 to fix up the infield of the Ball Park.

33. To see if the Town will vote to authorize the Selectmen to withdraw the necessary funds from the "Town Hall Capital Reserve Fund" for the construction of a fire-proof vault to be constructed in the basement of Daniels Academy Building.

34. To see if the Town will vote to authorize the Selectmen to use the Town Hall Equipment appropriation for the installation of crash handle door locks on exit doors of Daniels Academy Building.

35. To see if the Town will vote to close and discontinue the Town Road beginning at the corner of Main Street and the westerly boundary of present fire station land and extending northerly to the Mae Pierce land.

36. To see if the Town will vote to authorize the Selectmen to enter into contract for the purchase of fuel oil for the Town Hall and Fire Station.

37. To see if the Town will vote to authorize the Selectmen to borrow money in anticipation of taxes.

38. To see if the town will vote to discontinue the ambulance service.

39. If the vote on the preceding article is in the affirmative, to see if the Town will vote to authorize the Selectmen to dispose of said ambulance.

40. To see if the Town will vote to accept the following legacies:

1. The sum of \$200.00 from Olin T. Greeley, the income from same to be used for the perpetual care of the Maude and Ralph Greeley lot in Pine Grove Cemetery.
2. The sum of \$200.00, the income from same to be used for the perpetual care of the Durrell and Reid lot.

41. To transact any other business that may legally come before said meeting.

Given under our hands and seals, this twenty-first day of February, in the year of our Lord nineteen hundred and sixty-six.

EBEN B. BARTLETT, JR.
GROVER FARWELL, SR.
MARY L. DULAC

Selectmen of Brookline

A true copy of warrant attest:

EBEN B. BARTLETT, JR.
GROVER FARWELL, SR.
MARY L. DULAC

Selectmen of Brookline

TOWN BUDGET

Estimates of Revenue and Expenditures for the Compared with Estimated Appropriations and Expenditures of the Previous

SOURCES OF REVENUE	Estimated Revenue Previous Year 1965	Actual Revenue Previous Year 1965	Estimated Revenue Ensuing Year 1966
From State:			
Interest & Div. Tax	\$ 1,800.00	\$ 1,712.60	\$ 1,700.00
Savings Bank Tax	200.00	276.58	250.00
From Local Sources Except Taxes:			
Dog Licenses	350.00	364.40	350.00
Business Licenses, Permits & Filing Fees	—	34.00	—
Rent of Town Hall & Other Bldgs.	1,350.00	1,654.50	1,350.00
Interest Received on Taxes & Deposits	650.00	694.17	650.00
Income from Trust Funds	600.00	626.21	600.00
Motor Vehicle Permit Fees	6,500.00	8,622.25	7,500.00
CASH SURPLUS	2,000.00	2,800.00	2,000.00
From Local Taxes Other Than Property Taxes:			
(a) Poll Taxes - Reg. @ \$2.	700.00	776.00	700.00
(b) National Bank Stock Taxes	9.00	18.00	9.00
(c) Yield Taxes	—	53.59	—
<hr/>			
TOTAL REVENUES FROM ALL SOURCES EXCEPT PROPERTY TAXES	\$ 14,159.00	\$ 17,632.30	\$ 15,109.00
AMOUNT TO BE RAISED BY PROPERTY TAXES			\$144,391.37
TOTAL REVENUES			\$159,500.37

TOWN BUDGET

Ensuing Year January 1, 1966 to December 31, 1966
and Actual Revenue
Year January 1, 1965 to December 31, 1965

PURPOSE OF EXPENDITURES	Appropriations 1965	Actual Expenditures 1965	Estimated Expenditures 1966
CURRENT MAINTENANCE EXPENSES:			
General Govt.:			
Town Officers' Salaries	\$ 3,750.00	\$ 3,780.85	\$ 3,800.00
Town Officers' Expenses	1,150.00	1,553.16	1,200.00
Election & Registration Exp.	225.00	209.00	325.00
Expenses:			
Town Hall & Other Town Bldgs.	3,300.00	3,704.70	3,500.00
Protection of Persons & Property			
Police Department	1,800.00	2,684.84	2,600.00
Fire Department	2,500.00	3,111.43	2,800.00
Moth Exterm. & Care of Trees	400.00	391.00	400.00
Insurance	490.00	494.96	1,000.00
Damage by Dogs & Legal Exp.	50.00	103.65	400.00
Civil Defense	100.00	—	100.00
Health			
Health Dept. Incl. Hospitals	300.00	266.63	300.00
Vital Statistics	45.00	39.75	40.00
Town Dump	700.00	781.02	800.00
Highways and Bridges			
Town Maintenance — Summer	4,500.00	4,395.72	5,500.00
Town Maintenance — Winter	1,900.00	1,875.00	1,900.00
Street Lighting	1,337.00	1,358.64	1,375.00
General Expenses Highway Dept.	60.00	75.95	65.00
Town Road Aid	427.15	427.15	482.10
Libraries	250.00	250.00	350.00
Public Welfare:			
Town Poor	500.00	902.01	1,100.00
Aid to Disabled	550.00	544.15	550.00
Old Age Assistance	2,000.00	1,638.84	2,000.00
Patriotic Purposes:			
Memorial Day, Vets. Assoc.	125.00	125.00	125.00
Recreation & Playgrounds	\$ 100.00	\$ 51.25	\$ 300.00
Public Service Enterprises:			
Cemeteries	300.00	300.00	300.00

TOWN BUDGET

Estimates of Revenue and Expenditures for the
Compared with Estimated
Appropriations and Expenditures of the Previous

SOURCES OF REVENUE	Estimated Revenue Previous Year 1965	Actual Revenue Previous Year 1965	Estimated Revenue Ensuing Year 1966
-----------------------	--	---	---

TOWN BUDGET

Ensuing Year January 1, 1966 to December 31, 1966
and Actual Revenue
Year January 1, 1965 to December 31, 1965

PURPOSES OF EXPENDITURES	Appropriations 1965	Actual Expenditures 1965	Estimated Expenditures 1966
Highways and Bridges:			
New Construction (Fence)	—	—	500.00
New Equipment (Fire Dept.)	3,000.00	2,714.38	300.00
(Communications)	100.00	—	100.00
Payment on Principal of Debt:			
Long Term Notes	—	—	750.00
Payment to Capital Reserve Funds	3,300.00	3,300.00	300.00
County Taxes:	7,891.30	7,891.30	8,500.00
School Taxes:	99,225.26	99,225.26	117,738.27
Total Expenditures	\$140,375.71	\$142,195.64	\$159,500.37

SUMMARY INVENTORY OF VALUATION

Lands and Buildings	\$3,133,817.00
Factory Buildings Including Land and Machinery	41,200.00
Electric Plants	106,800.00
House Trailers and Mobile Homes. 33	101,570.00
Stock in Trade	18,851.00
Vehicles (not incl. road bldg. & construction equipment), 1	4,500.00
Boats and Launches, 6	1,595.00
Cows, 13	1,075.00
Other Cattle, 2	120.00
Poultry, 10,400	2,750.00
Gasoline Pumps and Tanks	1,500.00
Portable Mills	1,200.00
Road Building and Construction Machinery	3,500.00
Wood and Lumber, Logs, etc.	2,500.00
<hr style="width: 20%; margin: 0 auto;"/>	
Total Valuation Before Exemption Allowed	\$3,420,978.00
Less: Veteran's Exemptions and Exemptions to Blind	85,000.00
Less: Neat Stock and Poultry Exemptions	2,345.00
Net Valuation of Which Tax Rate is Computed	<hr style="width: 20%; margin: 0 auto;"/> \$3,333,633.00
Amount of property valuation exempted to veterans	\$84,000.00
Amount of property valuation exempted to blind	1,000
Amount of valuation exempted to Neat Stock & Poultry	2,345.00

Number of Inventories distributed, 501

Number of Inventories returned, 379

Number of veterans who received property exemption, 84

Number of veterans exempted from poll tax, 99

EBEN B. BARTLETT, JR.
GROVER C. FARWELL, SR.
MARY L. DULAC

Selectmen of Brookline

**STATEMENT OF
APPROPRIATIONS AND TAXES ASSESSED**

Town Officers' Salaries	\$ 3,750.00
Town Office Administrative Expenses	1,150.00
Election and Registration Expenses	225.00
Town Hall and Building Maintenance	3,300.00
Police Department	1,800.00
Fire Dept.	2,500.00
Forest Fires	
Blister Rust — Moth Extermination and Care of Trees	400.00
Insurance	490.00
Damages and Legal Expenses	
Dog Damage	50.00
Civil Defense	100.00
Health Dept.	300.00
Vital Statistics	45.00
Dump and Garbage Collection	700.00
Town Maintenance	6,400.00
Street Lighting	1,337.00
General Expenses of Highway Dept.	60.00
Town Road Aid	427.15
Libraries	250.00
Old Age Assistance	2,000.00
Public Relief (Town Poor \$500; ATD \$550)	1,050.00
Memorial Day, Vet. Assoc., Old Home Day	125.00
Parks and Playgrounds incl. Band Concerts	100.00
Cemeteries	300.00
New Equipment (F.D. \$3,000; Comm. \$100)	3,100.00
Capital Reserve Fund — to be raised by taxation	3,300.00
	\$ 33,259.15

Less: Estimated Revenues and Credits

Interest and Dividends Tax	1,712.60
Savings Bank Tax	276.58
Revenue from Yield Tax Sources	210.56
Interest Received on Taxes and Deposits	650.00

Business Licenses, Permits	25.00
Dog Licenses	350.00
Motor Vehicle Permit Fees	7,000.00
Rent of Town Property and Equipment	1,350.00
Income from Trust Funds	600.00
National Bank Stock Taxes	9.00
Poll Taxes at \$2.00 Number — 373	716.00
Cash Surplus	2,800.00
	<hr/>
Total Revenues and Credits	\$ 15,729.74

Net Town Appropriations	17,529.41
Net School Appropriations	99,275.26
County Tax Assessments	7,891.30
	<hr/>
Total of Town, School and County	\$124,645.97
Add: Overlay	2,032.08
	<hr/>
Amount to be Raised by Property Taxes	\$126,678.05

Taxes to be committed to Collector:

Property Taxes	\$126,678.05
Poll Taxes at \$2.00	746.00
National Bank Stock Taxes	9.00
	<hr/>
Total Taxes to be committed	\$127,433.05

Tax Rate — \$3.80 per \$100.00

REPORT OF THE FOREST FIRE WARDEN AND DISTRICT CHIEF

Most of us who live in New Hampshire and the thousands of vacationists that visit us every year love the State for the variegated woodlands that encircle our clean lakes and clothe the hills and mountains. Most of us appreciate these values, but still there were enough careless people among us to cause over 880 grass and woodland fires to start in 1965. True this was a much dryer than normal year but this should have meant the use of extra care. Fortunately the fire fighting forces have held the line against such careless acts. It is up to each one of us to be ever mindful that a spark or flame is a potential fire.

WE MUST ALL BE CAREFUL:

1. To teach our children the danger in lighting matches.
2. To never discard lighted smoking material from a car or while walking through fields or woods.
3. To safely dispose of rubbish preferably at the town dump. If you must burn rubbish or brush:
 - a. Always get a permit to burn from the warden.
 - b. Start your fire late in the day after 5:00 P.M.
 - c. If burning a field or brush have equipment and adequate help on hand. The heat from your fire creates its own draft to spread fire.

Our carelessness with fire is costing our State and Towns thousands of wasted dollars in suppression and hundreds of acres of destroyed woodlands. Yours never to enjoy.

Fire Record for 1965

	Fires	Acres
State	887	1,255
District	160	210½
Town	5	3½

NASON W. FESSENDEN
Warden
WINTHROP HANNAFORD
District Chief

COMPARATIVE STATEMENT OF APPROPRIATIONS & EXPENDITURES

Fiscal Year Ending December 31, 1965

Title of Appropriation	Receipts & Reimb.		Total Amt. Available	Expend.	Unexpended	
	Appropriations	& Reimb.			Balance	Overdrafts
Town Officers' Salaries	\$ 3,750.00	—	\$ 3,750.00	\$ 3,780.85	\$ —	\$ 30.85
Town Officers' Expenses	1,150.00	150.00	1,300.00	1,553.16	—	253.16
Election & Registration	225.00	—	225.00	209.00	16.00	—
Town Hall	3,300.00	1,654.50	4,954.50	3,704.70	1,249.80	—
Police Dept.	1,800.00	161.15	1,961.15	2,684.84	—	723.69
Fire Dept.	2,500.00	658.49	3,158.49	3,111.43	47.06	—
Care of Trees	400.00	—	400.00	391.00	9.00	—
Insurance	490.00	—	490.00	494.96	—	4.96
Dog Damage	50.00	—	50.00	103.65	—	53.65
Civil Defense	100.00	—	100.00	—	100.00	—
Health — Ambulance	300.00	—	300.00	266.63	33.37	—
Vital Statistics	45.00	—	45.00	39.75	5.25	—
Town Dump	700.00	—	700.00	781.02	—	81.02
Town Maintenance — Summer	4,500.00	—	4,500.00	4,395.72	104.28	—
Town Maintenance — Winter	1,900.00	—	1,900.00	1,875.00	25.00	—
Street Lighting	1,337.00	—	1,337.00	1,358.64	—	21.64
Traffic Beacon	60.00	—	60.00	75.95	—	15.95
Town Road Aid	427.15	—	427.15	427.15	—	—
Libraries	250.00	—	250.00	250.00	—	—
Old Age Assistance	2,000.00	—	2,000.00	1,638.84	361.16	—
Town Poor	500.00	—	500.00	902.01	—	402.01
Aid to Disabled	550.00	—	550.00	544.15	5.85	—
Memorial Day	125.00	1.92	126.92	125.00	1.92	—
Parks & Playgrounds	100.00	—	100.00	51.25	48.75	—

Cemeteries	300.00	—	300.00	—	—
New Equipment	3,100.00	—	3,100.00	385.62	—
Capital Reserve Fund	3,300.00	—	3,300.00	—	—
County Tax	7,891.30	—	7,891.30	—	—
Schools	99,225.26	—	99,225.26	—	—
	<u>\$140,375.71</u>	<u>\$ 2,626.06</u>	<u>\$143,001.77</u>	<u>\$2,393.06</u>	<u>\$1,586.93</u>
TOTALS			\$142,195.64		

BALANCE SHEET

ASSETS

Cash	
In hands of treasurer	\$ 5,843.20
Capital Reserve Funds	
Town Hall Fund	3,353.92
Highway Fund	1,540.74
Fire Equipment Fund	17,059.47
War Memorial Fund	756.61
Bi-Centennial Fund	612.88
Unredeemed Taxes:	
Levy of 1964	413.14
Previous years	148.74
Uncollected Taxes:	
Levy of 1965	\$ 24,506.91
Previous years	52.80
State Head Taxes — Levy of 1965	430.00
Total Assets	\$ 54,718.41
Grand Total	\$ 54,718.41

Surplus, December 31, 1964	\$ 27,234.06
Surplus, December 31, 1965	27,806.12
Increase of Surplus	\$ 572.06

LIABILITIES

Accounts Owed by Town	\$ 400.00
Firemen's Wages 1965	
Unexpended Balances of Special Appropriations	
Town Hall Fund	225.00
Tape Recorder Fund	45.30
Springvale Avenue	400.00
Town Hall Equipment	553.96
Water Holes	74.73
Town Park	50.00
Hot Top Fund	104.28
Tar Account	128.06
Radio Equipment	284.57
Civil Defense	287.47
New Equipment (Fire Dept.)	285.62
Due to State:	
(a) State Head Taxes — 1965 (Uncollected \$430.00) Collected, not remitted to State Treas. \$286.50	716.50
(b) Yield Tax-Bond & Debt Retirement	33.18
Capital Reserve Funds	23,323.62
Total Liabilities	\$ 26,712.29
Excess of assets over Liabilities	27,806.12
Grand Total	54,718.41

UNIFORM CLASSIFICATION

Receipts

Current Revenue:

From Local Taxes:

1.	Property Taxes — Current Year 1965	\$100,311.31
2.	Poll Taxes — Current Year 1965	594.00
3.	National Bank Stock Taxes — 1965	18.00
4.	Yield Taxes — 1965	53.59
5.	State Head Taxes @ \$5. — 1965	1,960.00
6.	Total Current Year's Taxes collected and remitted	\$102,936.90
7.	Property Taxes and Yield Taxes — Previous Year	25,809.39
8.	Poll Taxes — Previous Years	182.00
9.	State Head Taxes @ \$5. — Previous Years	590.00
10.	Interest Received in Taxes	652.38
11.	Penalties on State Head Taxes	65.00
12.	Tax Sales redeemed	1,664.02
	a. Interest on Tax Sales Redeemed	41.79
	b. Cost of Tax Sales Redeemed	2.70
	c. Poll Tax Penalties	36.80

From State:

14.	Interest and dividends tax	1,712.60
16.	Savings Bank Tax and Buildings & Loan Assoc. Tax	276.58
17.	Reimbursement, Pine Blister Rust Head Tax Reimbursement	.25 15.30
21.	Fighting forest fires	512.86
	Miscellaneous	
	Proceeds Flora Jeffs Estate	439.24
	Proceeds Olivia Foss Estate	216.24

From Local Sources, Except Taxes:

26. Dog Licenses	364.40
27. Business licenses, permits and filing fees	34.00
28. Fines and Forfeits	88.00
29. Rent of Town property	1,654.50
31. Income from Trust Funds	626.21
32. Income from Departments	270.15
35. Motor vehicle permits (1964 - \$203.88) (1965 - \$8,418.37)	8,622.25

Total Current Revenue Receipts \$146,813.56

Receipts Other Than Current Revenue:

40. Refunds	\$ 157.55
41. Gifts	1,000.00

Total Receipts other than Current Revenue \$ 1,157.55

Total Receipts from All Sources \$147,971.11

Cash on hand January 1, 1965 5,528.70

Grand Total \$153,499.81

Payments

Current Maintenance Expenses:

General Government:

1. Town Officers' salaries	\$ 3,780.85
2. Town Officers' expenses	1,553.16
3. Election and registration expenses	209.00
5. Expenses town hall and other town buildings	3,704.70

Protection of Persons and Property:

6. Police Department	2,684.84
8. Fire Department, including forest fires	3,111.43
9. Moth extermination — Blister Rust and Care of Trees	391.00

11. Damage by dogs	103.65
12. Insurance	494.96
13. Civil Defenses (\$100.00 appropriated but not paid until Jan. 1966)	
14. Bounties	2.50
Health:	
15. Health Department, including hospitals	266.63
16. Vital Statistics	39.75
18. Town dumps and garbage removal	781.02
Highways and Bridges:	
19. Town Road Aid	427.15
20. Town Maintenance (Summer — \$1,395.72) (Winter — \$1,875.00)	6,270.72
21. Street Lighting	1,358.64
22. General Expenses of Highway Dept.	75.95
Libraries:	
23. Libraries	250.00
Public Welfare:	
24. Old Age Assistances	1,638.84
25. Town Poor	902.01
26. Aid to Disabled	544.15
Patriotic Purposes:	
27. Memorial Day and Veterans' Assoc.	125.00
Recreation:	
29. Parks and playgrounds, including band concerts	51.25
Public Service Enterprises:	
31. Cemeteries, including hearse hire	300.00

35. Taxes bought by town		1,284.52
36. Discounts, abatements, refunds		102.30
Total Current Maintenance Expenses		<u>\$ 30,454.02</u>

Outlay for New Construction, Equipment
and Permanent Improvements:

49. New Equipment (Fire Dept.)	\$ 2,714.38	
50. Hot Top Funds	395.72	
Total Outlay Payments		<u>\$ 3,110.10</u>

Indebtedness:

54. Payment to capital reserve funds	\$ 3,300.00	
Total Indebtedness Payments		<u>\$ 3,300.00</u>

Payment to Other Governmental Divisions:

56. State Head Taxes paid State Treas.	\$ 2,375.00	
(1965 Taxes \$2,194.00)		
(Prior years \$181.00)		
57. Payment to State a/c Yield Tax		
Bond & Debt retirement	59.04	
58. Taxes paid to County	7,891.30	
59. Trust Fund (1964 - \$615.68)		
(1965 - \$626.21)	1,241.89	
60. Payments to School Districts	99,225.26	
Total Payments to Other Governmental Divisions		<u>110,792.49</u>
Total Payments for All Purposes		<u>\$147,656.61</u>

Cash on Hand December 31, 1965 5,843.20

Grand Total \$153,499.81

SCHEDULE OF TOWN PROPERTY

1. Town Hall, Lands and Buildings	\$ 50,000.00
Furniture and Equipment	3,800.00
2. Libraries	
Furniture and Equipment	750.00
3. Police Department, Equipment	1,200.00
4. Fire Department, Lands and Buildings	7,800.00
Equipment	12,500.00
5. Highway Department, Lands and Buildings	300.00
6. Parks, Commons and Playgrounds	100.00
9. Schools, Lands and Buildings	60,500.00
Equipment	5,000.00
11. All Lands and Buildings acquired through Tax Collector's Deeds	None
12. All other Property and equipment:	
Town Forest	2,500.00
Town Dump	200.00
Total	<hr/> \$144,650.00

TOWN CLERK'S REPORT

Dog License Money

Year 1964:

	Dr.		
Rec'd. for 4 Licenses (Part Year)		\$3.34	
Less — Paid for 4 Fees @ .20		.80	
		-	\$ 2.54

Year 1965:

Rec'd. for 1 Kennel License	\$ 12.00		
Rec'd. for 1 5-month Kennel License	5.00		
Rec'd. for 121 Licenses @ \$2.00	242.00		
Rec'd. for 18 Licenses @ \$5.00	90.00		
Rec'd. for 44 Penalties @ .50	22.00		
10 Part Year Licenses	21.06		
1—10 Mos.	\$ 4.41		
1—10 Mos.	1.67		
1— 9 Mos.	1.70		
3— 9 Mos.	4.50		
1— 8 Mos.	1.34		
1— 7 Mos.	2.94		
1— 4½ Mos.	3.33		
1— 6 2/3 Mos.	1.17		
	\$21.06		
		\$ 392.06	
Paid Issuance Fees, 151 @ .20		30.20	
		-	\$ 361.86
Total Debits			\$ 361.40
Paid Town Treasurer			\$ 361.40

Motor Vehicle Permits

	Dr.		
Rec'd. for 33 Permits for Year 1964	\$ 182.13		
Rec'd for 813 Permits for Year 1965	8,440.12		
		-	\$ 8,622.25
	Cr.		
Paid Town Treasurer			\$ 8,622.25

FORACE R. HALL

Town Clerk

**Summary of Tax Sales Account
as of December 31, 1965**

Dr.			
Tax Sale on Account of Levies of:	1964	Previous Years	
		1963	1960
A. Taxes Sold to Town During Current Fiscal Year	\$1,284.52		
B. Balance of Unredeemed Taxes January 1, 1965		\$ 934.13	\$ 7.25
Interest Collected After Sale	6.56	35.23	
Redemption Costs	1.35	1.35	
	\$1,292.43	\$ 970.71	\$ 7.25

Cr.			
Remittances to Terasurer			
During the Year	\$ 879.29	\$ 829.22	\$ 0
Deeded to Town	0	0	0
Unredeemed	413.14	141.49	\$ 7.25
	\$1,292.43	\$ 970.71	\$ 7.25

REPORT OF TAX COLLECTOR

Summary of Warrant Property, Poll and Yield Taxes

Levy of 1964

Dr.

Uncollected Taxes — As of Jan. 1, 1965:

Property Taxes	\$ 25,818.39	
Poll Taxes	182.00	
Yield Taxes	0	
	<hr/>	\$ 26,000.39

Added Taxes:

Poll Taxes		10.00
------------	--	-------

Interest Collected During Fiscal Year

Ended December 31, 1965

Property Tax Interest	633.82	
Poll Tax Interest	3.51	
	<hr/>	637.33

Penalties, Poll, Collected During
Fiscal Year Ended Dec. 31, 1965

18.20

Total Debits

26,665.92

Cr.

Remittances to Treasurer During Fiscal

Year Ended December 31, 1965:

Property Taxes	25,809.39	
Poll Taxes	182.00	
Yield Taxes	0	
	<hr/>	25,991.39

Interest Collected During Year:

Property Tax Interest	633.82	
Poll Tax Interest	3.51	
	<hr/>	637.33

Penalties, Poll, Collected during Year

18.20

Abatements Made During Year:		
Property Taxes	9.00	
Poll Taxes	10.00	
	<hr/>	19.00
Uncollected Taxes — As Per Collector's List		0
		<hr/>
Total Credits		26,665.92

AGNES O. HOMOLESKI,
Tax Collector

**Summary of Warrant
State Head Tax**

Levy of 1964

Dr.

Uncollected Taxes — As of Jan. 1, 1965	\$ 595.00	
Added Taxes During 1965	25.00	
Penalties Collected During 1965	59.00	
	<hr/>	\$ 679.00
Total Debits		

Cr.

Remittances to Treasurer During 1965:		
Head Taxes	590.00	
Penalties	59.00	
	<hr/>	649.00
Abatements During 1965		30.00
Uncollected Head Taxes — As Per Collector's List		0
		<hr/>
Total Credits		679.00

AGNES O. HOMOLESKI
Tax Collector

Summary of Warrant
State Head Tax

Levy of 1965

Dr.

State Head Taxes Committed to Collector:		
Original Warrant	\$ 2,395.00	
Added Taxes	15.00	
Total Commitment		\$ 2,410.00
Penalties Collected		6.00
Total Debits		\$ 2,416.00

Cr.

Remittances to Treasurer:		
Head Taxes	1,960.00	
Penalties	6.00	
		\$ 1,966.00
Abatements		20.00
Uncollected Head Taxes — As Per Collector's List		+30.00
Total Credits		\$ 2,416.00

AGNES O. HOMOLESKI

Tax Collector

Summary of Warrant
Property, Poll and Yield Taxes

Levy of 1965

Dr.

Taxes Committed to Collector:	
Property Taxes	\$126,678.05
Poll Taxes	746.00
National Bank Stock Taxes	18.00
Total Warrant	\$127,442.05
Yield Taxes	252.67
Added Taxes:	
Property Taxes	\$ 508.25
Poll Taxes	6.00
Penalties, Poll	\$ 514.25
Penalties, Poll	18.60
Interest Collected:	
Property Tax Interest	\$ 15.01
Poll Tax Interest	.04
Total Debits	\$ 15.05
Total Debits	\$128,242.62

Cr.

Remittances to Treasurer:	
Property Taxes	\$100,311.31
Poll Taxes	594.00
National Bank Stock Taxes	18.00
Yield Taxes	53.59
Penalties, Poll	18.60

Interest Collected:			
Property Tax Interest	\$15.01		
Poll Tax Interest	.04		
		<u>15.05</u>	
			\$101,010.55
Discount Allowed			1,806.66
Abatements:			
Property Taxes	\$ 896.80		
Poll Taxes	22.00		
		<u>918.80</u>	\$ 918.80
Uncollected Taxes — As Per Collector's List:			
Property Taxes	\$ 24,171.53		
Poll Taxes	136.00		
Yield Taxes	199.08		
		<u>24,506.61</u>	\$ 24,506.61
Total Credits			\$128,242.62

AGNES O. HOMOLESKI

Tax Collector

TREASURER'S REPORT

Cash on hand Jan. 1, 1965		\$ 5,528.70
Forace R. Hall, Clerk		
M. V. Permits	\$ 8,622.25	
Dog License	364.40	
	_____	\$ 8,986.65
Agnes Homoleski, Collector		
1963		
Tax Sales Redeemed		\$ 829.22
1964		
Property Tax	\$ 25,809.39	
Property Tax Interest	633.82	
Poll Tax	182.00	
Poll Tax Penalty	18.20	
Poll Tax Interest	3.51	
Head Tax	590.00	
Head Tax Penalty	59.00	
Tax Sales Redeemed	879.29	
	_____	\$ 28,175.21
1965		
Property Tax	\$100,311.31	
Property Tax Interest	15.01	
Head Tax	1,960.00	
Head Tax Penalty	6.00	
Poll Tax	594.00	
Poll Tax Penalty	18.60	
Poll Tax Interest	.04	
Yield Tax	53.59	
Bank Stock	18.00	
	_____	\$102,976.55

Charlotte Wright, Librarian			
Histories		\$	57.00
Alvin W. Taylor, Chief			
Fines	\$	88.00	
Bicycle Registration		73.15	
		<u> </u>	\$ 161.15
Grover C. Farwell			
Building Permits			34.00
Camp Tevya			
Voluntary Contribution			1,000.00
Nason W. Fessenden, Warden			
Use of Fire Trucks			140.00
George W. Farwell			
Memorial Day refund			1.92
Eliza Wright, Janitor			
Church of Christ	\$	14.50	
Kilduff Wirthenan Post		6.00	
Madeline Shattuck		2.00	
Brookline Ski Area		14.00	
P. T. A.		7.00	
		<u> </u>	\$ 43.50
Brookline School District			
Town Reports	\$	150.00	
Janitor Service		15.00	
		<u> </u>	\$ 1,650.00
Brookline Grange			
Rent			51.00
Wilfred J. Soucy, Chief			
Reimb. toll calls			5.63
Worcester County Bank			
Dodge Fund			\$ 626.21
State of N. H.			
Forest Fire	\$	203.82	
Forest Fire		41.25	
Rent Town Barn		60.00	
Forest Fire		19.90	

Forest Fire	22.35	
Proceeds Flora Jefts Estate	439.24	
Forest Fire	38.15	
Interest & Dividends	1,712.60	
Savings Bank Taxes	276.58	
Proceeds Olivia Foss Estate	216.24	
Forest Fire	187.39	
Head Tax Reimb.	15.30	
Pine Blister reimb.	.25	
	<hr/>	\$ 3,233.07
		<hr/>
		\$153,499.81
Payments		\$147,656.61
		<hr/>
Balance		\$ 5,843.20

Summary of Receipts

Balance, January 1, 1965	\$ 5,528.70
1965 Property Tax	100,311.31
1965 Poll Tax	594.00
National Bank Stock Tax	18.00
1965 Yield Tax	53.59
1965 Head Tax	1,960.00
1964 Property Tax	25,809.39
1964 Poll Tax	182.00
1964 Head Tax	590.00
Interest on Taxes	652.38
Head Tax Penalties	65.00
Tax Sales Redeemed	1,664.02
Interest on Tax Sales Redeemed	41.79
Cost of Tax Sales Redeemed	2.70
Poll Tax Penalties	36.80
State of New Hampshire	3,173.07
Dog Licenses	364.40
Business Licenses and Permits	34.00
Fines and Forfeits	88.00
Rent of Town Property	1,654.50
Income from Trust Funds	626.21
Income from Departments	270.15
Registration of Motor Vehicles	8,622.25
Refunds and Reimbursements	157.55
Gifts	1,000.00
	<hr/>
Total Receipts	\$153,499.81
	<hr/>
Total Payments	147,656.61
	<hr/>
Balance, December 31, 1965	\$ 5,843.20

Summary of Payments

Town Officers' Salaries	\$ 3,780.85
Town Officers' Expenses	1,553.16
Election and Registration	209.00
Town Hall	3,704.70
Police Department	2,684.84
Fire Department	3,111.43
Care of Trees	391.00
Bounties	2.50
Insurance	494.96
Health Department, Ambulance	266.63
Vital Statistics	39.75
Town Dump	781.02
Road Maintenance — Summer	4,395.72
Road Maintenance — Winter	1,875.00
Town Road Aid	427.15
Street Lighting	1,358.64
Traffic Beacon	75.95
Libraries	250.00
Old Age Assistance	1,638.84
Town Poor	902.01
Aid to Disabled	544.15
Memorial Day	125.00
Recreation — Parks & Playgrounds	51.25
Cemeteries	300.00
Dog Damage, Incl. Dog Officer exp.	103.65
Discounts & Abatements	102.30
Hot Top Fund	395.72
Taxes Bought by Town	1,284.52
New Equipment — Fire Dept.	2,714.38
Capital Reserve	3,300.00
State and County	10,325.34
Schools	100,467.15
	\$147,656.61
Total Payments	

TOWN ROADS — WINTER MAINTENANCE

(Snow Plowing Only)

Dr.

1965 Appropriation	\$ 1,875.00	
	<u> </u>	\$ 1,875.00

Cr.

Clarence Farwell Snow Contract	\$ 1,875.00	
	<u> </u>	\$ 1,875.00

Town Road Aid

Unexpended Balance 1964		\$ 996.01
-------------------------	--	-----------

1965 Appropriation:

Town	\$ 427.15	
State	2,847.66	
	<u> </u>	3,274.81

Total Amount Available 1965		\$ 4,270.82
-----------------------------	--	-------------

Expended on Old Milford Road 1965		3,854.46
-----------------------------------	--	----------

Unexpended Balance 1965		\$ 416.36
-------------------------	--	-----------

1966 — To Be Appropriated:

Town	\$ 482.10	
State	3,214.00	
	<u> </u>	\$3,696.10

Total Amount Available 1966		\$ 4,112.46
-----------------------------	--	-------------

**DETAILED STATEMENT OF
BILLS OUTSTANDING**

Firemen Wages	\$ 400.00
(1965 wages not paid until April 1st following year)	

DETAILED STATEMENT OF RECEIPTS

Agnes Homoleski, Collector:

1965 Property Tax	\$100,311.31
1965 Poll Tax	594.00
1965 National Bank Stock Tax	18.00
1965 Yield Tax	53.59
1965 Head Tax	1,960.00
1964 Property Tax	25,809.39
1964 Poll Tax	182.00
1964 Head Tax	590.00
1965 Property Tax Interest	15.01
1965 Poll Tax Interest	.04
1964 Property Tax Interest	633.82
1964 Poll Tax Interest	3.51
1965 Head Tax Penalties	6.00
1965 Poll Tax Penalties	18.60
1964 Head Tax Penalties	59.00
1964 Poll Tax Penalties	18.20
1964 Tax Sales Redeemed	871.38
1964 Tax Sales Redeemed Interest	6.56
1964 Costs of Tax Sales Redeemed	1.35
1963 Tax Sales Redeemed	792.64
1963 Tax Sales Redeemed Interest	35.23
1963 Cost of Tax Sales Redeemed	1.35

State of New Hampshire:

Interest and Dividend Tax	1,712.60
Head Tax Expense --- Reimbursement for Tax Bill printing	15.30
Savings Bank Tax	276.58
Pine Blister Refund	.25

For Forest Fires		512.86
Proceeds: Flora Jefts Est.		439.24
Olivia Foss Est.		216.24
Forace R. Hall, Clerk:		
1965 Dog Licenses		364.40
1964 Motor Vehicle Permits		203.88
1965 Motor Vehicle Permits		8,418.37
Grover Farwell, Sr., Building Permits		34.00
Alvin Taylor, Bicycle Registrations		73.15
Alvin Taylor, Parking Fines		88.00
Brookline School District, Heat, Lights & Janitor		1,500.00
Rent of Town Property:		
Brookline Grange	\$	51.00
State of N. H. —		
Rent Town Barn		60.00
PTA --- Hall Rent		7.00
Rent Banquet Hall		2.00
Brookline Ski Area		14.00
Kilduff-Wirtanen Post #74		6.00
Church of Christ		7.50
Church of Christ		7.00
		<hr/>
	\$	154.50
Worcester County Bank — Dodge Fund		626.21
Charlotte Wright, Sale of Histories		57.00
Nason W. Fessenden, Use of Fire Trucks		140.00
Wilfred Soucy, Toll Call Reimbursement		5.63
George Farwell, Memorial Day Refunds		1.92
Brookline School District — Town Report Refund		150.00
Camp Tevya, Voluntary Contribution		1,000.00
		<hr/>
		\$147,971.11
Balance, January 1, 1965		5,528.70
Total Receipts		<hr/>
		\$153,499.81

DETAILED STATEMENT OF PAYMENTS

Town Officers' Salaries

Agnes Homoleski, Tax Collector	\$ 1,487.85
Louise Corey, Treasurer	200.00
Marguerite Porter, Overseer of Poor	200.00
Eldorus C. Fessenden, Engineer	40.00
Wilfred J. Soucy, Sr., Engineer	40.00
Wilfred Soucy, Jr., Engineer	40.00
Eben B. Bartlett, Jr., Selectman	250.00
Grover Farwell, Sr., Selectman	250.00
Joseph A. Gill, Selectman, 5 mos. salary	104.00
Mary L. Dulac, Selectwoman, 7 mos. salary	146.00
Mary L. Dulac, Secretary	500.00
Forace R. Hall, Town Clerk	100.00
Forace R. Hall, Issuing Motor Vehicle Permits	423.00
	<hr/>
	\$ 3,780.85

Town Officers' Expenses

Edson C. Eastman Co., Supplies	45.03
N. H. Municipal Assoc. — 1965 dues	36.98
Mary Dulac — Postage, phone calls, misc. supplies	12.40
Burgess Printing Co. — supplies, printing notices	14.25
Rodney Wright, Postmaster	29.45
Townell Printing — printing town reports	580.00
Mary Dulac — delivering town reports	25.00
Rodney Wright, Postmaster — Postage for mailing inventories	16.00
Wheeler & Clark — auto registration cards	7.30
Joseph A. Gill — Tax Meeting Exp. — Exeter	5.00
Eben B. Bartlett, Jr. — Tax Meeting and Travel expenses	11.40
Grover Farwell, Sr. — Tax Meeting exp. — Exeter	5.00
Mary L. Dulac, Tax Meeting Exp. — Exeter	5.00
Agnes Homoleski, Tax Meeting Exp. — Exeter	5.00

N. H. City & Town Clerks Assoc. — 1965 dues	3.00
Donat Corriveau — Recording deeds	17.65
Registrar of Probate — Recording Estates	.30
Phaneuf Press — supplies	4.05
Harland Holt, Inc. — Town Officers' Bonds	235.00
Agnes Homoleski — Tax Meeting exp.	10.00
Youngs Sales & Service — adding machine	175.00
George Manning — travel expenses	12.37
N. H. Tax Coll. Assoc. — 1965 dues	3.00
Agnes Homoleski — Postage	18.10
Accident expense — on Town property	100.00
Homestead Press — Head and Poll Tax bills	41.85
Church of Christ — listing Selectmen's meetings — Town Calendar	6.00
Youngs Sales and Service — Carry files	34.78
Agnes Homoleski — convention expenses	39.30
Branham Publishing — auto reference book	7.50
Youngs Sales and Service — adding machine rolls	1.50
Assoc. of N. H. Assessors — 1965 dues	5.00
Agnes Homoleski — Postage — property tax bills	26.75
Treas. State of N. H. — Boat ownership report	7.20
N. H. Municipal Assoc. — Selectmen books	3.00
N. H. State Treas. — Record Sheets	4.00
	<hr/>
	\$ 1,553.16

Election & Registration

Miriam Jepson, Supervisor	25.00
Roy Whittemore, Supervisor	25.00
Grover Farwell, Jr. — Supervisor	25.00
Cabinet Press, Printing Checklist	65.00
Pearl Farwell, Ballot Clerk	10.00
Helen Rockwell, Ballot Inspector	10.00
Mary Dulac, Ballot Inspector	10.00
Orville Fessenden, Moderator	14.00
Burgess Printing Co- Printing ballots	25.00
	<hr/>
	\$ 209.00

Town Hall

Eliza Wright — Janitor	\$ 1,725.00
Mario R. Ciardello, Plumbing services	13.50
G. A. Shattuck — oil and repair parts	1,349.63
Public Service Co. of N. H. — Lights	290.88
A. A. Hall Co. — supplies	14.82
Potanipo Garage Inc. — new power lawn mower	69.95
Hannmar Hdwe Co. — lock and keys — Library	5.03
Paul Porter — New water pump	200.00
Grover Farwell, Sr. — Maintenance work and supplies	35.89
	<hr/>
	\$ 3,704.70

Police Department

Alvin Taylor, Wages and Misc. Supplies	\$ 1,731.67
Micky Finn, Supplies	21.98
Lafayette Radio	79.83
Legal Publications	10.50
Everson Ross — supplies	12.90
Parker Distr.	37.57
Evans Radio — parts	33.44
Kale Uniforms	58.29
Railroad Snack Bar — riot shotgun	45.00
Monadnock Plastic Research — night sticks	26.19
Burgess Printing — Police printing notices etc.	26.50
W. E. Aubuchon — batteries	6.65
Ed Marceau — supplies	33.40
N. E. Tel. and Tel. — police phone	188.42
Harold Burgess — wages	20.00
Robert Donaghy — police wages	208.00
Willard Cummings — Police wages	19.50
Kenneth Quast — Police Wages	107.00
Richard Chacos — Police Wages	18.00
	<hr/>
	\$ 2,684.84

Fire Department

G. A. Shattuck, Inc.	\$	141.87
Public Service Co. of N. H. — Lights		112.20
New England Tel. and Tel. Co. — telephone		57.79
E. C. Fessenden, Inc. — Supplies and repairs		359.02
Motors Ins. Corp. — Comp. Insurance		10.00
Harry Graves Co. — Oxygen and CO 2		100.00
Potanipo Garage, Supplies		3.85
Slawsby Insurance — Liability Insurance		300.00
Slawsby Insurance — Accident & Health Ins.		188.75
Alpha Hall, Firemen's Wages		400.00
M.M.M.A. — Fire District Dues		20.00
Maurice Zing — Dues in Fire Retirement Board		138.00
Henry Provost, Dues in State Firemen's Assoc.		25.00
Farrar Company, Supplies — Pump repairs		464.30
A. A. Hall Company, Supplies		23.91
Hope Rubber Company — Supplies		44.81
Wilfred Soucy, Sr. — Steward		100.00
Nason W. Fessenden — Training Meeting		44.70
Nason W. Fessenden — Forest Fires		572.98
Hodson Fire Equipment — Supplies		4.25
		<hr/>
	\$	3,111.43

Hot Top Fund

Hot Top apron — Daniels Academy		
Nashua Telegraph — Bid advt.	\$	6.72
Cabinet Press — Advt.		5.00
Burgess Printing Advt. (2 ads)		9.00
Clarence Farwell — hot top work		375.00
		<hr/>
	\$	395.72

Care of Trees

William Messick, Blister Rust Appropriation	\$	100.00
Clarence Farwell, Cutting, burning and removing trees		291.00
		<hr/>
	\$	391.00

Bounties

Earl Bergh, Jr. — porcupine bounties	\$ 2.50	
	<hr/>	\$ 2.50

Insurance

Harland Holt Inc. — Insurance on Town Hall and Workmen's Compensation Insurance — also Theft-Money and Securities policy Tax Collector's Funds	\$ 494.96	
	<hr/>	\$ 494.96

Health Department, Ambulance

E. C. Fessenden, Supplies, incl. new battery etc.	\$ 102.26	
A. A. Hall Company — Supplies	12.37	
Harland Holt, Insurance	152.00	
	<hr/>	\$ 266.63

Vital Statistics

Forace R. Hall, Returning Births, Marriages and Deaths	\$ 39.75	
	<hr/>	\$ 39.75

Town Dump

Mildred Davis — Custodian	\$ 460.00	
Economy Supply Co. — lock and keys for gate	3.90	
E. C. Fessenden, Supplies	3.62	
Burgess Printing — printing dump notices	3.00	
Frank Farrow — install new gate etc.	45.00	
Nason Fessenden — dump fires	103.50	
Clarence Farwell — pushing back dump etc.	162.00	
	<hr/>	\$ 781.02

Roads, Summer Maintenance

Arvo C. Bedders, Maintenance Bills	\$ 4,395.72	
*\$1,058.50 of this was for work done in 1964 but not billed until January, 1965		
	<hr/>	\$ 4,395.72

Roads, Winter Maintenance

Clarence L. Farwell Snow Plowing Contract	\$ 1,875.00	
	<hr/>	\$ 1,875.00

Town Road Aid

State of N. H. Town's Share of T.R.A.	\$ 427.15	
	<hr/>	\$ 427.15

Street Lighting

Public Service Co. of N. H. — Street Lights	\$ 1,358.64	
	<hr/>	\$ 1,358.64

Traffic Beacon

Public Service Co. of N. H.	\$ 75.95	
	<hr/>	\$ 75.95

Libraries

Brookline Public Library, 1965 Appropriation	\$ 250.00	
	<hr/>	\$ 250.00

Old Age Assistance

State of New Hampshire, Town's Share (25%)	\$ 1,638.84	
	<hr/>	\$ 1,638.84

Aid to Disabled

State of New Hampshire, Town's Share (35%)	\$ 544.15	
	<hr/>	\$ 544.15

Town Poor

Mrs. V. Blackey — Aid to minor	\$ 205.01	
A. A. Hall Company — groceries	20.00	
Grover Farwell, Sr. — reimburse for aid to needy	10.00	
Hillsborough County Home — care of Town Poor	667.00	
	<hr/>	\$ 902.01

Memorial Day

Treasurer, Memorial Day Committee 1965 Appropriation	\$ 125.00	
	<hr/>	\$ 125.00

Recreation

Constance Young, Swimming Lessons 1965 Appropriation	\$ 50.00	
Robert Farrow, Work at Potanipo	1.25	
	<hr/>	\$ 51.25

Cemeteries

Treasurer, Cemetery Trustees, 1965 Appropriation	\$ 300.00	
	<hr/>	\$ 300.00

Dog Damage and Expense

Edson C. Eastman Co. —		
Dog Tags and Books	\$	12.15
Burgess Printing Co. — printing dog notice		1.50
Norman Williams, Dog Officer		90.00
		<hr/>
	\$	103.65

Taxes Bought by Town

Agnes Homoleski, Collector —		
1964 Levy	\$	1,284.52
		<hr/>
	\$	1,284.52

Discounts and Abatements

Ethel Radeff — auto tax abatement	\$	20.86
Arthur Radeff — auto tax abatement		5.44
Grover Farwell, Sr. — Vet. exempt. not allowed		38.00
Theodore Russell — Vet. exemption not allowed		38.00
		<hr/>
	\$	102.30

New Equipment

1965 Appropriation	\$	5,000.00
Hodson Fire Equipment Company		
Portable pump, hose, air pak cylinder		455.10
Boston Coupling Company		
Hose and clamps		86.48
Maynard Fire Equipment Company — Hose		1,893.50
Fabric Fire Hose Company		279.30
		<hr/>
	\$	2,714.38

Capital Reserve

Treasurer, Town Trustees, Capital Reserve		
For Fire Equipment	\$	3,000.00
Treasurer, Town Trustees, Capital Reserve		
For Bi-Centennial Celebration		300.00
		<hr/>
	\$	3,300.00

State and County

State Treasurer, State Head Taxes	\$ 2,375.00	
State Treasurer, Yield Tax-Bond & Debt Retirement	59.04	
Hillsborough County Treasurer 1965 County Tax	7,891.30	
	<hr/>	\$ 10,325.34

Schools

School District Treasurer 1965 Appropriation	\$ 99,225.26	
Dodge Fund — 1964, 615.68* and 1965 626.21	1,241.89	
*not paid in 1964	<hr/>	\$100,467.15

REPORT OF ROAD AGENT 1965

Dr.

1965 Maintenance Appropriation	\$	4,000.00	
1965 Tar Appropriation		500.00	
Unexpended Tar Fund		500.00	
		_____	\$ 5,000.00

Cr.

Total Expenditures Road Maintenance	\$	3,523.78	
Total Expenditures Road Tarring		871.94	
		_____	\$ 4,395.72
Unexpended Balance Tar Fund	\$	128.06	
Unexpended Balance Road Maint.	\$	476.22	
		_____	\$ 604.28
			\$ 5,000.00

TRUSTEES OF TRUST FUNDS

Cash Receipts and Expenditures — 1965

GENERAL FUNDS	Receipts	Expenditures	Balance
Balance Jan. 1, 1965	\$ 2,999.95	\$	\$
C. Rutter, Bookkeeper's Salary		25.00	
John Clark, Labor		154.00	
Merrimack Farmer's Exchange		41.25	
Clarence Farwell, grading		39.00	
Ellwood Perin, labor		11.59	
Grover Farwell, labor		287.00	
Erwin Corey, tractor		32.00	
Town Appropriation	300.00		
	\$ 3,299.95	\$ 589.84	\$ 2,710.11

PERPETUAL CARE FUNDS

Balance Jan. 1, 1965	3,957.23		
Brookline Public Library		360.00	
Grover Farwell, labor		238.50	
Medlyn Monument Co.		78.00	
Interest on Investments	338.31		
Interest on Bank Deposits	1,251.15		
	\$ 5,546.69	\$ 676.50	\$ 4,870.19

Total General and Perpetual Care Funds Jan. 1, 1966 7,580.30

CEMETERY LOT SALE FUND

Balance January 1, 1965	\$ 1,404.39
Rodney B. Wright	20.00
William H. Quinton, Sr.	50.00
Blanche Farnsworth	35.00
Interest — 1965	60.53
	\$ 1,569.92
Less Repurchase of O'Hearn lot	50.00
Balance December 31, 1965	\$ 1,519.92

TRUSTEES OF TRUST FUNDS

Cash Receipts and Expenditures — 1965

CAPITAL RESERVE FUNDS

	Balance 1-1-65	Interest 1965	Town Approp. 1965	Balance 12-31-65
Town Hall Fund	\$ 3,215.09	\$ 158.83	\$ —	\$ 3,353.92
Highway Fund	1,473.71	67.03	—	1,540.74
Fire Equipment	13,519.54	539.93	3,000.00	17,059.47
War Memorial	725.47	31.14	—	756.61
School District	8,378.34	409.37	2,500.00	11,287.71
1969 Bi-Centennial	300.00	12.88	300.00	612.88
	<hr/> \$ 27,612.15	<hr/> \$ 1,199.18	<hr/> \$ 5,800.00	<hr/> \$ 34,611.33

PERPETUAL CARE FUNDS

Legacies Reported Dec. 31, 1964	\$ 31,407.64
Legacies Received in 1965	200.00
Maude and Ralph Greeley	1,332.19
Gain on Investments	<hr/> \$ 32,939.83

TOTAL, Legacies, Dec. 31, 1965

SECURITIES AND DEPOSITS

Manchester Federal Savings	
Manchester Savings Bank	
Fidelity Fund — 189 Shares — \$20.27	\$ 10,000.00
Puritan Fund — 336 Shares — \$11.26	10,000.00
Broad Street Invest. Corp. 218 Shares — \$16.39	3,831.03
Nashua Federal Savings	3,783.36
	3,573.02
	1,752.42
	<hr/>
	\$ 32,939.83

GROVER C. FARWELL, SR.
CHARLES F. RUTTER
ELLWOOD PERIN

Trustees of Trust Funds

TRUST FUNDS OF BROOKLINE, NEW HAMPSHIRE

Date of Creation	Name of Trust Fund	Amount
CEMETERY		
1950	John Andrews	\$ 200.00
1948	William J. Armstrong	200.00
1957	Henry S. Bailey	200.00
1963	Tom Barbour	100.00
1947	Warren C. Barnaby	200.00
1954	Arthur Bartlett	100.00
1937	George W. Bell	200.00
1948	William Berkeley	200.00
1947	George Betterley	200.00
1911	Charles A. Blodgett	100.00
1922	Clinton Bohanon	100.00
1917	Mary J. Bosworth	100.00
1893	Corie Brooks	288.36
1919	Burge & Pierce	100.00
1953	Charles H. Burnham	200.00
1963	Guy Campbell	200.00
1964	Edith Carroll	100.00
1956	Evelyn Wells Clem	200.00
1964	Arthur Cook	150.00
1964	Harley Cook	150.00
1925	H. S. Corey & Wilkes W. Corey	100.00
1929	Jessie M. Corey	100.00
1932	Nancy Daniels	100.00
1944	Daniels — Shattuck	200.00
PUBLIC LIBRARY		
1945	James Day	6,000.00
CEMETERY		
1907	Thomas H. Dodge	100.00
1955	Marion S. Draper	200.00
1934	Charles S. Dunbar	100.00
1957	Lottie Farnsworth	500.00

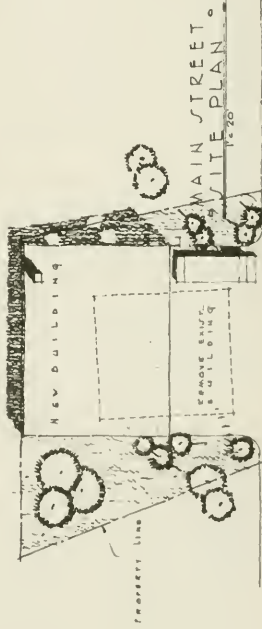
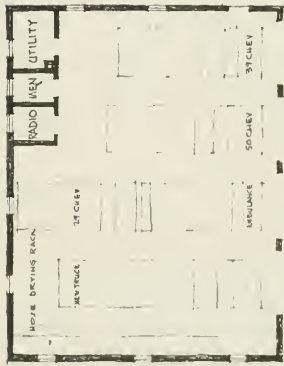

PROPOSED NEW
FIRE STATION
FOR
BROOKLINE, N.H.

M A I N S T R E E T

E. L. BAKERY ASSOC. INC.
LEOMINSTER, MASS.
7-7-26

E L E K T R I C I T Y

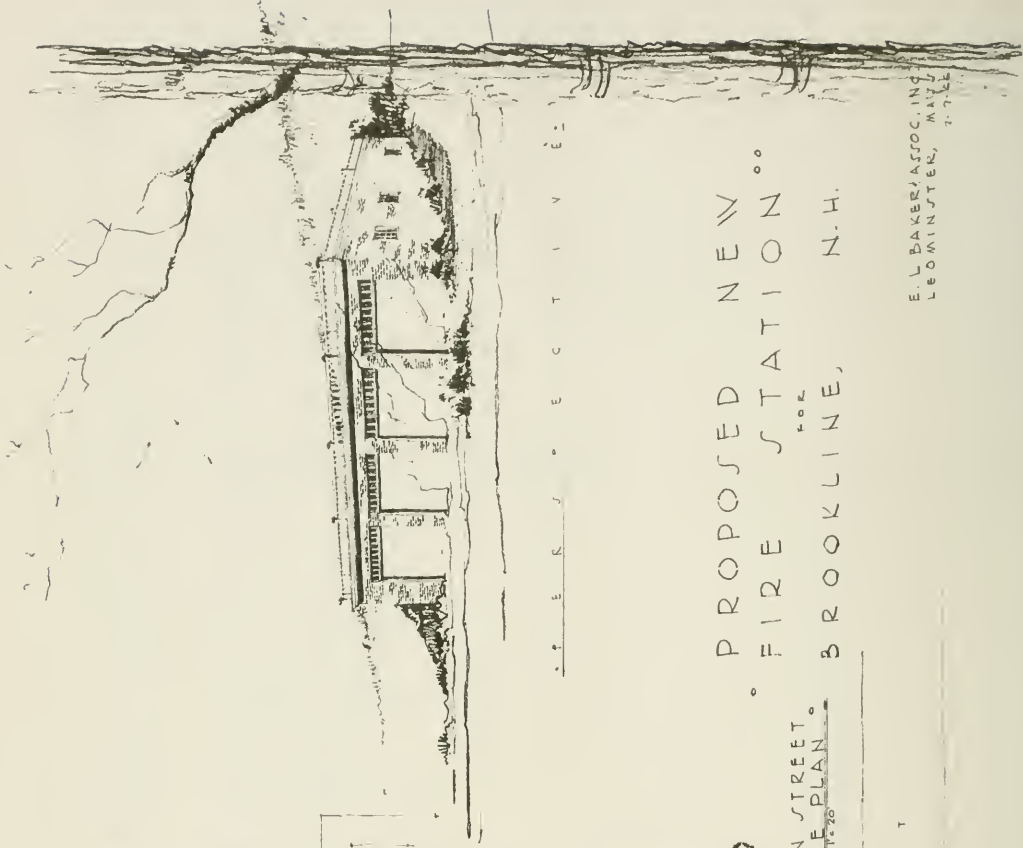

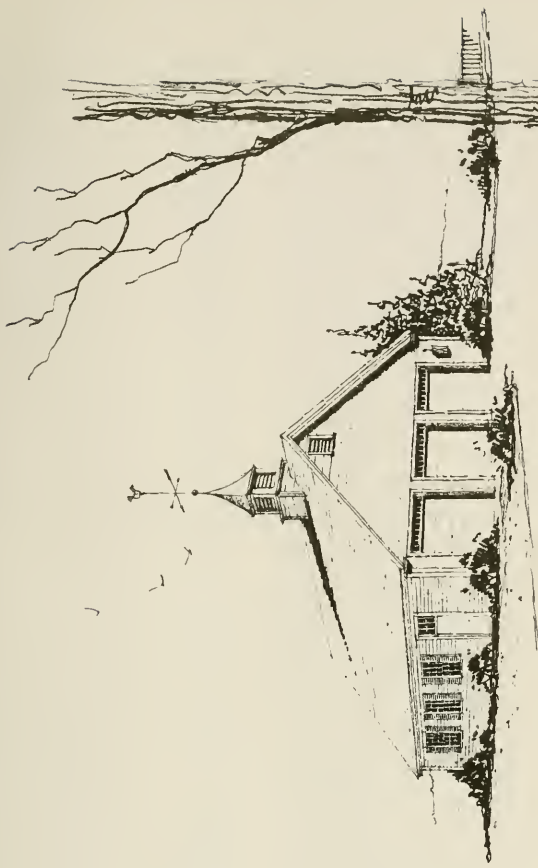

• P E R S P E C T I V E •

E. L. BAKER & ASSOC., INC.
LEOMINSTER, MASS.
2. 1. 60

PROPOSEDATION⁰⁰
FOR
BROOKLINE, N. H.

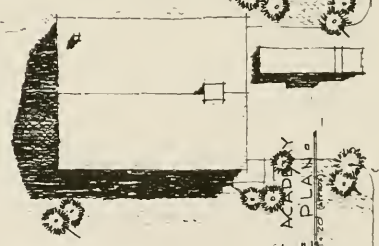
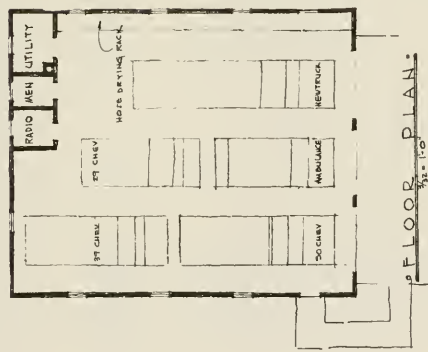

DANIELS ARCHITECT
SITE PLAN
1/4" = 1'-0"

← 7-CHABL

J T R E E T

1914	Dorcas Foster	150.00
1919	Franklin, McDonald	150.00
1948	John French	200.00
1936	M. B. French	100.00
1922	William H. French	300.00
1924	William H. French, Legacy Town Meeting	400.00
1961	Samuel Fuller (Elwin)	100.00
1915	Edward P. Gerrish	100.00
1900	Harriet Gilson	100.00
1914	Harris L. Gilson	200.00
1935	Russell Gilson	100.00
1957	Arthur Goss	200.00
1962	Grace Gould	200.00
1943	Levi E. Gould	50.00
1919	Green & Hall	100.00
1917	Sarah R. Haines	100.00
1928	Alpha A. Hall	300.00
1937	Edward T. Hall	100.00
1942	Forace R. Hall	200.00
1918	Mrs. J. A. Hall	100.00
1918	J. A. Hall, Heirs	100.00
1937	Rockwood Hall	100.00
	Hall & Swallow	
1929	William H. Hall	100.00
1921	Daniel W. Hayden	100.00
1932	David Hobart	100.00
1932	Joshua Hobart	100.00
1954	Willie A. Hobart	300.00
1954	Charles H. Holcombe	200.00
1907	James A. Horton	100.00
1910	Bertha Hutchinson	100.00

PUBLIC LIBRARY

1932	B. M. Hutchinson	1,000.00
------	------------------	----------

CEMETERY

1920	John and James Hutchinson	200.00
1951	Nathaniel Hutchinson	300.00
1959	E. Maude Jacobs	100.00

1943	George H. Kendall	100.00
1943	Jonas Kendall	100.00
1950	Kilduff, Willoby, Charait	200.00
1956	Arthur W. Lawson	200.00
1920	Levi, Franklin Lowell	200.00
1943	William M. Murphy	200.00
1951	C. A. Newton	100.00
1924	Edward E. Parker	100.00
1908	Eliza J. Parker	100.00
1900	J. C. Parker	300.00
1928	Peacock, Melendy & Chase	200.00
1908	Martha E. Perkins	100.00
1908	Emily M. Peterson	300.00
1912	Peterson & Hutchinson	100.00
1951	Perley Pierce and John Martin	200.00
1951	Perry Porter	200.00
1925	Ossian Ray	100.00
1954	Elmer B. Rideout	300.00
1958	Ring	75.00
1939	Brooks Rockwood	100.00
1936	George Edward Rockwood	200.00
1951	Levi Rockwood	200.00
1927	W. B. Rockwood	100.00
1944	Charles C. Russell	500.00
1929	Clarence R. Russell	200.00
1917	Clarence R. Russell	100.00

2 ACRE COMMON

1923	Clarence R. Russell	40.00
------	---------------------	-------

PUBLIC LIBRARY

1944	Mary and Elizabeth Russell	1,000.00
------	----------------------------	----------

CEMETERY

1940	Anne Sanborn	300.00
1912	C. S. Sanborn	100.00
1920	Ellen C. Sawtelle	100.00

PUBLIC LIBRARY

1919	Ellen Sawtelle Legacy	300.00
------	-----------------------	--------

CEMETERY

1953	Isaac Sawtelle	300.00
1930	Cora B. Sayles	150.00
1921	Cora F. Seaver	100.00
1921	Josephine Seaver	100.00
1919	Caroline A. and Joseph C. Shattuck	100.00
1936	Charles D. Shattuck	100.00
1928	E. C. Shattuck	100.00
1928	E. C. Shattuck and T. A. Ross	150.00
1925	H. V. Shattuck	100.00
1957	Ronald Shorley	100.00
1915	Edwin W. Smith	100.00
1924	Joseph Smith	100.00
1954	Charles Stickney, Peter W. Gould Leonidas Pierce	600.00
1928	Thomas W. Storer	200.00
1943	Ellen S. Swett	500.00
1936	Patnaude Swett	100.00
1961	Herbert Tassinari (Halfyard)	200.00
1948	Edwin Taylor	200.00
1925	Walter A. Taylor	100.00
1924	William G. Taylor	100.00
1958	Waldo Thomas	200.00
1882	J. N. Tucker	500.00
1962	Edward Watson	200.00
1958	Albert W. Whitcomb	200.00
1940	Carrie Whitcomb	100.00
1944	Harlan J. Whitcomb	100.00
1907	Inla M. Williams	200.00
1924	William Wallace & Pierce	300.00
1917	Emily L. Willoby	100.00
1961	John Wright (Stellar Dunbar)	200.00
1954	Moses B. Wright	200.00

REPORT OF THE TOWN AUDITORS

This is to certify that we have examined the accounts of the Selectmen, Town Clerk, Tax Collector, Trustees of Trust Funds, Library Trustees, Fire Warden, History Committee, Melendy Pond Authority, Building Inspector, Civil Defense Director, Memorial Day Committee, and find them correctly cast and properly vouched.

WALTER B. FESSENDEN
HERBERT G. BENTON

Auditors

REPORT OF THE LIBRARY TRUSTEES

1965 was a busy and productive year for the Brookline Public Library. In the spring, the Library became affiliated with the State-wide Library Development System. Among the many advantages of affiliating are greater savings on the purchase of books, professional help for library problems and educational and instructive meetings.

Also in the spring, the Library began cataloging its books. This is a lengthy process and, although it is not yet completed, the catalog file is in use at the present time. In the process of cataloging, many duplicate, worn and out-of-date books were weeded from the shelves. These books were sold at a book sale.

The Library purchased a total of 115 books in 1965 (56 juvenile and 59 adult). A new bookcase was also purchased for the children's section.

The Library wishes to thank the many people who donated books to the Library.

Respectfully submitted,

BEATRICE DENEHY
GERALDINE PHILLIPS
CHARLOTTE FARWELL

Library Trustees

REPORT OF LIBRARY TRUSTEES

Receipts

Balance on hand January 1, 1965	\$	17.24	
Income from Trust Funds		360.00	
Town Appropriation		250.00	
Received from Fines		55.40	
Book Sale		25.40	
		<hr/>	
	\$		708.04

Expenditures

Librarian's Salary	\$	166.00	
Books Purchased		311.46	
Magazine Subscriptions		37.60	
Equipment		16.38	
Supplies		71.11	
Postage		7.56	
Miscellaneous		20.70	
		<hr/>	
	\$		630.81

Balance on Hand

Union National Bank	\$	25.92	
On Deposit with State Library		27.62	
Cash on hand		23.69	
		<hr/>	
Balance on Hand December 31, 1965	\$		77.23

GERALDINE PHILLIPS, Treas.
Library Trustees

REPORT OF HISTORY COMMITTEE

19 Sold — \$57.00	
2 Histories at School	
Balance Dec. 31, 1965	\$ 38.00

C. WRIGHT

Treasurer

CIVIL DEFENSE REPORT

RECEIPTS:

Balance January 1, 1965	\$ 187.47	
1965 Appropriation	100.00	
	<hr/>	
Total receipts		\$ 287.47

Respectfully submitted,

FRANK KEELER, Director

REPORT OF THE POLICE DEPARTMENT 1965

I would like to extend my sincere thanks to the Board of Selectmen for the wonderful co-operation and support that they have given to me and this department during 1965.

This department investigated 41 motor vehicle accidents this year, some that resulted in personal injury and others in several thousand dollars in property damage, but again this year I am happy to report that there were no fatal accidents.

This year the Police sponsored the Soap Box Derby and hope to continue it this spring. There has been much interest in it and I feel that it is a good project for the youngsters.

The Officers of the department started early this year attending riot control school in Milford and in the late spring this department along with ten other towns formed a mutual aid riot control squad with over one hundred members available and ready in case of any emergency in any of the member towns.

This meant purchasing additional equipment, but I feel that it is money and time well spent.

This year activity increased in Brookline as it has in every town throughout the country. This means that more and more time must be spent by the police in various duties. Therefore I have included in my report a breakdown of duties performed and hours spent through the year at each phase of activity to give the citizens of Brookline a better idea of the hours spent by the Officers of the Police Department in performance of duty.

1965 was a very active year for this department and many thanks are in order to the other departments both in town and out of town for the aid and support they have given.

I would like to express my gratitude to the members of this department for their support, fine work and many hours of services donated. In closing, I would like to thank all of the townspeople who have aided and supported my department during the past year and

say that I sincerely hope through the many hours spent that the police department has in some small way helped to make our town a better place to live. Thank you.

Respectfully submitted

ALVIN W. TAYLOR

Chief of Police
Brookline, N. H.

1965 POLICE REPORT

Activity

Aid to Other Departments	153
Aid from Other Departments	27
Attempted Breaking and Entering	41
Breaking and Entering	27
Boating Accidents	3
Complaints (other than Motor Vehicle)	487
Dog Cases	62
Emergency Calls	53
Wanted persons apprehended	6
Juvenile Cases	62
Larceny	31
Non-support	5
Property lost and found	11
Persons lost and found	9
Vandalism	16

Motor Vehicle Activity

Automobile Accidents	41
Motor Vehicle Complaints	134
Defective Equipment	11
License revoked by request	29
Parking Tickets Issued	51
Persons struck by Auto	2
Stolen Cars Investigated	11
Warnings for violations	260
Summons to Court	19
Summons served for Other Departments	58

**BROOKLINE POLICE DEPARTMENT
1965**

During the year of 1965 the Chief and Special Officers of the Police Department worked a total of 2176 hours plus several thousand miles traveled in their own private automobiles at a cost to the town for wages of \$1,995.25.

A breakdown of time spent at each duty is as follows:

	Hours
Aid to Other Departments	86
Automobile Accident Investigation	127
Dog Compliants (Other than dog Officer)	53
Breaking and Entering	117
Larceny	57
Juvenile	116
Vandalism	24
Court (Appearances and Preparation of Cases)	24
Complaints (answering and investigating)	683
Investigations	122
Patrolling	559
Reports & Office Work	55
Duty at Lake Potanipo Right of Way	153
TOTAL	2,176

**BROOKLINE POLICE DEPARTMENT
1965**

HOURS, DUTIES, WAGES, MILES TRAVELED

During the year 1965, Alvin W. Taylor, Chief of Police, worked a total of 1,714 hours and traveled 5,108 miles in performance of duty.

Breakdown of hours spent and duties performed are as follows:

Duties	Hours Worked
Aid to other departments	77
Auto Accident Investigation	80
Dog Complaints (Other than Dog Officer)	51
Breaking and Entering	101

Larceny	57
Juvenile	112
Vandalism	24
Court (Appearances and Preparation of cases)	24
Complaints (Answering and Investigating)	563
Investigations	102
Patrolling	439
Reports and paper work	55
Duty at Lake Potanipo Right of way	29
TOTAL HOURS WORKED	1,714

Wages received for 1,714 hours and 5,108 miles \$ 1,582.75

1965 HOURS, DUTIES, WAGES, SPECIAL OFFICERS

During the year 1965 Special Officers of the Brookline Police Dept. worked a total of 442 hours and traveled several hundred miles in performance of duty.

Hours and duties are as follows:

ROBERT DONAGHY	Hours Worked
Aid to other depts.	9
Auto Accident Investigation	15
Dog Complaints	2
Breaking and Entering	2
Juvenile	4
Complaints (answering and investigating)	78
Investigations	20
Patrolling	74
Duty at Lake Potanipo Right of Way	60
TOTAL HOURS	264

Wages received for 264 hours plus several hundred miles \$ 208.00

KENNETH QUAST

Auto Accident Investigation	12
Breaking and Entering	14
Complaints	30
Patrolling	18

Duty at Lake Potanipo Right of way			64
			<hr/>
TOTAL HOURS			138
Wages received for 138 hours plus many miles			107.00
WILLARD CUMMINGS			
Patrolling	13 hours	\$	19.50
HAROLD BURGESS			
Accident Investigation	20 hours		
Complaints	12 hours		
Patrolling	3 hours		
			<hr/>
TOTAL	35 hours		
Wages Received		\$	20.00
RICHARD CHACOS			
Patrolling	12 hours	\$	18.00

The above time was call-out hours and does not count many hours of voluntary duty at no cost to the Town.

1965 POLICE REPORT

Expenditures

Wages:

Alvin W. Taylor	\$ 1,582.75
Robert Donaghy	208.00
Kenneth Quast	107.00
Harold Burgess	20.00
Willard Cummings	19.50
Richard Chacos	18.00

Total	\$ 1,955.25
-------	-------------

Equipment, Radio Communication Supplies
and Maintenance

541.17

N. E. Tel. & Tel. Police Phone

188.42

Expenditure	\$ 2,684.84
-------------	-------------

Less Reimbursements:

Parking Fines	88.00
---------------	-------

Bike Reg.	73.15
-----------	-------

Total Expenditures	\$ 2,523.69
--------------------	-------------

1965 Appropriation

1,800.00

Overdraft	\$ 723.69
-----------	-----------

REPORT OF BUILDING INSPECTOR

Dr.	
Issuing 22 Building Permits @ \$1.00	\$ 22.00
Issuing 6 Trailer Permits @ \$2.00	12.00
	<hr/>
	\$ 34.00

Cr.	
Remitted to Town Treasurer	\$ 34.00
	<hr/>
	\$ 34.00

GROVER C. FARWELL

FOREST FIRE WARDEN'S REPORT

Dr.	
Fire of March 16	\$ 39.80
Warden's Training Meeting, June 12	44.70
Fire of June 12	76.30
Fire of July 29	374.78
Fire of November 4	40.70
Fire of November 6	41.40
	<hr/>
	\$ 617.68

Cr.	
State of N. H. Reimbursements	\$ 308.84
Nason W. Fessenden, Use of Trucks	140.00
	<hr/>
	\$ 448.84
Net Cost of Forest Fires	<hr/>
	\$ 168.84

NASON W. FESSENDEN

Warden

REPORT OF FIRE DEPARTMENT

1965 Appropriation	\$ 2,500.00	
		\$ 2,500.00

Expenditures:

N. E. Tel. and Tel. Co. Telephone	\$ 57.79	
Public Service Co.	112.20	
G. A. Shattuck Inc. Fuel Oil	141.87	
E. C. Fessenden Inc. Supplies & Repairs	359.02	
Potanipo Garage Inc., Supplies	3.85	
Motors Insurance Corp., Comp. Ins.	10.00	
Hodson Fire Equipment Co., Recharging C0 2	4.25	
Alpha Hall, Payroll	400.00	
Harry Graves Inc., C0 2 Gas	100.00	
North Middlesex Mutual Aid, Dues	20.00	
Nason Fessenden, Wardens Training Meeting	44.70	
N. H. State Firemen's Ass'n. Dues	25.00	
Firemen's Retirement Board, Dues	138.00	
Farrar Co., Repairing Two Pumps	464.30	
Hope Rubber Co., Supplies	44.81	
Nason Fessenden, Forest Fire Bills	572.98	
Wilfred J. Soucy, Steward	100.00	
Health, Accident and Liability Insurance	488.75	
A. A. Hall Co., Supplies	23.91	
	\$ 3,111.43	

Less Reimbursements:

State of N. H. Forest Fires	\$ 512.86	
Nason Fessenden, Use of Fire Trucks	140.00	
Wilfred J. Soucy, Telephone Reimbursement	5.63	
	\$ 658.49	
Net Cost	\$ 2,452.94	
Unexpended Balance	47.06	

\$ 2,500.00

Fire and Ambulance Calls

Ambulance	18
House Fires	7
Brush Fires	6
Town Dump	3
Mutual Aid Rendered	3
Mutual Aid Received	2

NEW EQUIPMENT FOR FIRE DEPARTMENT

1965 Appropriation	\$ 3,000.00	
		\$ 3,000.00

Expenditures:

Hodson Fire Equipment Co.		
Portable Pump	\$ 349.10	
Suction Hose, Strainer	106.00	
Boston Coupling Co., Hose Clamp and Adapters		
	86.48	
Maynard Fire Apparatus Co.		
1200 Ft. 2½" Hose	1,440.00	
Fabric Fire Hose Co.		
300 Ft. 1½" Hose	279.30	
Maynard Fire Apparatus Co.		
Nozzle, Fold-a-Tank, Cartridges	453.50	
	\$ 2,714.38	
Unexpended Balance		\$ 285.62

WILFRED J. SOUCY
ELDORUS C. FESSENDEN
WILFRED J. SOUCY, JR.
Fire Engineers

VEHICLE MAINTENANCE

(Cost of Repairs & Maintenance Excluding Gas and Oil)

1930	1939	1950	
Truck	Truck	Truck	Ambulance
\$63.83	\$78.45	\$609.92*	\$61.60

*Includes \$464.30 for Rebuilding Pump.

MELENDY POND AUTHORITY

Balance on hand Jan. 1, 1965		\$ 2,271.48
James Courage	\$ 65.00	
Elsie Jarvi	35.00	
Wallace R. Bruce	55.00	
Lee Larson	70.00	
Louis Ansaldo	35.00	
Fred C. Brown	60.00	
Rudolph E. Daniels	35.00	
Sylvia Philies	30.00	
Fred C. Nelson	60.00	
Joshua C. Price	35.00	
John R. Perin	35.00	
Alfred L. Elliott, Jr.	35.00	
Arthur C. Atwood	40.00	
Robert LaRose	25.00	
Frederick Spring	60.00	
Earle Graves	40.00	
Charles A. Kilburn	35.00	
Wallace King	25.00	
Horace Dean	35.00	
Fred H. Walker, Jr.	60.00	
Stephen F. Wiles	60.00	
Vincent Anderson	35.00	
Douglas Adams	52.50	
Everett Adams	35.00	
Frank Kelley	53.33	
Sylva Philies	30.00	
James Courage	65.00	
		\$ 1,200.83
		\$ 3,472.31
Expenses, Clarence L. Farwell		749.70
		\$ 2,722.61

LOUISE E. COREY

Treasurer

MELENDY POND REPORT OF 1965

The Melendy Pond Authority is pleased to report that the project is still expanding and returning more tax dollars to the town each year. Many assessments were raised this year due to improvements of the camps.

In the coming year, the Authority hopes to open more lots and improve the main road. As the project expands, there is more and more traffic requiring improvement of the roads.

In general, the project is going well and the future looks good.

MEMORIAL DAY REPORT

Town Appropriation		\$	125.00
Expenses:			
Merrimack School Band	\$	100.00	
Flags for Cemeteries		20.58	
Speaker Expense (Two Church Dinners)		2.50	
		<hr/>	
(Two Church Dinners)		\$	123.08
		<hr/>	
Balance		\$	1.92

Respectfully submitted,

GEORGE W. FARWELL

TREE WARDEN REPORT

Dr.

1965 Appropriation \$ 300.00

Cr.

July 21, 1965, Bulldozing, Cutting Trees and Brush	\$ 15.00	
Dec. 1, 1965, Bulldozing, Cutting, Burning Trees	50.00	
Dec. 21, 1965, Bulldozing, Cutting, Burning Trees	226.00	
	<hr/>	\$ 291.00
Unexpended Balance		<hr/> \$ 9.00

GROVER C. FARWELL

Tree Warden

REPORT OF THE PLANNING BOARD

The revived Brookline Planning Board had a busy year reorganizing itself and investigating possibilities for a new firehouse for the town.

In joint meetings with the Fire Engineers we investigated five possible sites:

1. The present location.
2. Mr. Erwin Corey's land across Main St. from the present station.
3. Mr. Roland Bernier's land on Steam Mill Hill.
4. Daniel's Academy land.
5. Mrs. Blanche Knight's land across from the residence of Mr. Frank Keeler.

We have eliminated three of these sites for the following reasons:

Erwin Corey's land would cost in excess of \$1,000 for development. This could be acquired only by trading it for the present station and land. An offer has been made of \$2,500.00 for the present station if the town wishes to sell.

Mr. Bernier's land was ruled out because acquisition would have to be by eminent domain as he does not wish to sell. There also is great congestion of trucks and cars at Hall's Store, Hall Manufacturing Co. and Mr. Mourgis' evergreen business.

Mrs. Knight's land was eliminated because of the high development cost, the acquisition expense and the lack of water available.

This leaves a choice between the present station location and the Daniel's Academy land. The building proposed for the present station site is to be of brick and cement block. It is to be brick above ground on three sides. It would have a flat roof with four large doors opening to the street. The problems concerning this site are as follows: Adequate space now but no room for expansion. Losing the income from the sale of the present building. Expense of erecting a retaining wall in the rear and the Fire Engineers feel Hall's Store brook is an inadequate water supply as it is polluted and had ceased flowing last summer for the first time in as long as Forace Hall can remember.

Water is a problem for a new station because the Engineers want a dry hydrant at the building so the firemen can fill the tanks inside without contending with ice and freezing conditions.

The building proposed for the Daniel's Academy land is of Colonial design complete with cupola and weather vane. It would be of wood construction with clapboards on the outside. Three doors would open on to Bond Street.

The problems arising here are the taking of space now used for playgrounds, school bus turn around and parking for vehicles attending town hall functions. This site does however, have water available for a dry hydrant.

The planning board unanimously agrees that the town should have a new fire house and has tried to present to the voters a choice of stations which will be economical, efficient and cover the town's needs for years to come.

GEORGE MANNING, Chairman
CLARENCE FARWELL
THOMAS ARNOLD
FRANK KEELER
EBEN BARTLETT, JR.

ANNUAL REPORT

of the

Officers

of the

School District

SCHOOL OFFICERS

1965-66

SCHOOL BOARD

Term expires

(Mrs.) Beatrice Hall, Chairman

1966

Herbert Benton

1967

(Mrs.) Marguerite Porter

1968

Mrs. Louise Corey, Treasurer

1966

Thomas Arnold, Moderator

1966

Mrs. Geraldine Phillips, Clerk

1966

Walter B. Fessenden, Auditor

1966

Allan O. Fessenden, Auditor

1966

John A. Murphy, Jr., Milford, N. H.

Superintendent

Miss Mabel I. Connolly, Milford, N. H.

Teacher Consultant

James E. Jones, M.D., Milford, N. H.

School Physician

Mrs. Margaret McInnis

School Nurse

Mrs. Dorothy Haight

Census Enumerator

Alvin Taylor

Truant Officer

SUPERVISORY UNION NO. 40

Amherst - Brookline - Hollis - Milford - Mont Vernon

School Calendar
1965-1966

BEGIN	CLOSE	
September 8 (Wed)	December 22 (Fri.)	73 days
(Oct. 15, Nov. 25, 26 — No School)		
January 3 (Mon.)	Feb. 18 (Fri.)	35 days
February 28 (Mon.)	April 22 (Fri.)	39 days
(April 8 — No School)		
May 2 (Mon.)	approx. June 23 (Thurs.)	38 days
(May 30 - No School)		<hr/> 185 days

1966-1967

September 7 (Wed.)	December 23 (Fri.)	74 days
(Oct. 21, Nov. 24, 25 — No School)		
January 3 (Tues.)	February 17 (Fri.)	34 days
February 27 (Mon.)	April 21 (Fri.)	39 days
(March 24 — No School)		
May 1 (Mon.)	approx. June 22 (Thurs.)	38 days
(May 30 — No School)		<hr/> 185 days

WARRANT FOR THE ANNUAL SCHOOL MEETING

The State of New Hampshire

*To the Inhabitants of the School district in the town of
Brookline qualified to vote in district affairs:*

You are hereby notified to meet at the Town Hall in said district on the third day of March, 1966, at eight o'clock in the afternoon, to act upon the following subjects:

1. To determine and appoint the salaries of the School Board and Truant Officer and fix the compensation of any other officers or agents of the district.

2. To hear the reports of agents, auditors, committees or officers chosen and pass any vote relating thereto.

3. To choose agents, auditors, and committees in relation to any subject embraced in this warrant.

4. To see if the district will vote to establish a building committee to report on its findings and to make recommendations at the next annual school district meeting.

5. To see if the district will vote to raise and appropriate the sum of \$300 to prepare preliminary architect's drawings for addition to the elementary school.

6. To see if the district will vote to raise and appropriate the sum of \$2,500 to be paid into the Capital Reserve fund for constructing and equipping additional classrooms in the elementary school.

7. To see if the district will vote to authorize the School Board to make application for and accept on behalf of the district any or all grants or funds for educational purposes which may now or hereafter be forthcoming from the United States Government or from the State of New Hampshire or from any other source.

8. To see if the district will vote to accept the provisions of Public Law 89-10 designated to improve educational opportunities with particular reference to children of low income families and to appropriate such funds as may be made available to the district under said federal act for such particular projects as may be determined by the School Board. Further, to see if the district will authorize the School Board to make application for such funds and to expend the same for such projects as it may designate.

9. To see if the district will vote to raise and appropriate the sum of \$1,200 to pay the salary of a part-time remedial teacher at the elementary school.

10. To see what sum of money the district will vote to raise and appropriate for the support of schools, for the payment of salaries of school district officials and agents, and for the payment of the statutory obligations of the district.

11. To transact any other business which may legally come before said meeting.

Given under our hands at said Brookline this 16th day
of February, 1966.

BEATRICE B. HALL
H. G. BENTON
MARGUERITE W. PORTER
School Board

A true copy of Warrant — Attest:

BEATRICE B. HALL
H. G. BENTON
MARGUERITE W. PORTER
School Board

WARRANT FOR THE ANNUAL SCHOOL ELECTION
The State of New Hampshire

*To the Inhabitants of the School district in the town of
Brookline qualified to vote in district affairs:*

You are hereby notified to meet at the Town Hall in
said district on the eighth day of March 1966, at ten o'clock
in the forenoon, to act upon the following subjects:

1. To choose a Moderator for the coming year.
2. To choose a Clerk for the ensuing year.
3. To choose a Member of the School Board for the
ensuing three years.
4. To choose a Treasurer for the ensuing year.

Given under our hands at said Brookline this 16th day
of February, 1966.

BEATRICE B. HALL
H. G. BENTON
MARGUERITE W. PORTER
School Board

A true copy of Warrant — Attest:

BEATRICE B. HALL
H. G. BENTON
MARGUERITE W. PORTER
School Board

BROOKLINE PROPOSED BUDGET

1966-67

Series	Adopted 64-65	Actual Payment	Adopted 65-66	Total Proposed 66-67
100 Series ADMINISTRATION				
110 Salaries of District Officers	\$ 190.00	\$ 190.00	\$ 190.00	\$ 190.00
135 Contracted Services	170.00	170.00	170.00	170.00
190 Other Expenses of Admin.	215.00	113.83	215.00	275.00
100 SERIES TOTAL	<u>575.00</u>	<u>473.83</u>	<u>575.00</u>	<u>635.00</u>
200 Series INSTRUCTION				
210 Salaries	29,850.00	30,363.50	32,250.00	35,070.00
215 Textbooks	500.00	481.84	650.00	795.00
220 Library & A. V.	80.00	426.99	100.00	450.00
230 Teaching Supplies	940.00	1,247.50	1,300.00	1,500.00
235 Contracted Services	600.00	473.22	600.00	722.00
290 Other Exp. of Inst.	155.00	149.40	249.00	250.00
200 SERIES TOTAL	<u>32,125.00</u>	<u>33,142.45</u>	<u>35,149.00</u>	<u>38,787.00</u>
300 Series ATTENDANCE	20.00	50.00	50.00	50.00
400 Series HEALTH	435.00	414.46	435.00	485.00
500 Series TRANSPORTATION	12,500.00	12,150.00	17,230.00	18,100.00
600 Series OPERATION OF PLANT				
610 Salary of Custodian	1,500.00	1,500.00	1,500.00	1,500.00
630 Supplies	300.00	241.95	450.00	500.00
635 Contracted Services	400.00	496.15	250.00	250.00
640 Heat	1,100.00	640.12	1,100.00	900.00
645 Utilities	800.00	808.35	700.00	850.00
600 SERIES TOTAL	<u>4,100.00</u>	<u>3,686.57</u>	<u>4,000.00</u>	<u>4,000.00</u>
700 Series MAINTENANCE OF PLANT	250.00	549.00	250.00	350.00
800 Series FIXED CHARGES				
850 Retirement and Soc. Sec.	2,081.52	2,203.97	2,479.70	2,627.35
855 Insurance	415.69	295.62	420.00	430.00
800 SERIES TOTAL	<u>2,497.21</u>	<u>2,499.59</u>	<u>2,899.70</u>	<u>3,057.35</u>

900 Series FEDERAL MILK PROGRAM (in-out)	500.00	509.19	550.00	575.00
1200 Series CAPITAL OUTLAY	300.00	309.14	100.00	903.00
1300 Series DEBT SERVICE				
1370 Principal	5,800.00	5,800.00	5,800.00	5,800.00
1371 Interest	1,326.25	1,326.25	1,145.91	969.52
1300 SERIES TOTAL	<u>7,126.25</u>	<u>7,126.25</u>	<u>6,945.91</u>	<u>6,769.52</u>
1477 Series OUTGOING TRANSFER ACCOUNTS				
1477.1 Tuition	55,047.00	52,277.43	62,500.00	68,115.00
1477.3 Union Expense	1,795.73	1,912.29	2,379.07	2,396.40
1477.5 Capital Reserve	2,500.00	2,500.00	2,500.00	2,500.00
1477 SERIES TOTAL	<u>59,342.73</u>	<u>56,689.72</u>	<u>67,379.07</u>	<u>73,011.40</u>
1500 Series CONTINGENCY	500.00	—	500.00	—
TOTAL BUDGET REVENUE	120,271.19	117,600.20	136,063.68	146,723.27
Unencumbered Balance		6,699.80		
State Foundation Aid	11,000.00	18,307.39	18,300.00	18,000.00
State Building Aid	1,740.00	2,144.68	2,140.00	1,740.00
State Sweepstakes Aid		5,604.47	8,250.00	5,000.00
State Special Class Aid	625.00	376.98	625.00	600.00
Federal Milk	500.00	436.61	550.00	575.00
Trust Fund	475.00	615.68	575.00	520.00
Federal PL 874		3,208.00	2,700.00	2,700.00
Federal NDEA Title III		58.37		150.00
Other		10.00		
TOTAL REVENUE	<u>14,340.00</u>	<u>37,461.98</u>	<u>33,140.00</u>	<u>29,285.00</u>
ASSESSMENT	105,931.19	84,105.35*	102,923.68	117,438.27
		*cash balance 3,967.11		

FINANCIAL REPORT

July 1964, to June 30, 1965

RECEIPTS

FROM FEDERAL

N.D.E.A.	\$ 58.37	
Public Law 874	3,208.00	
Special Milk	436.61	
	<hr/>	\$ 3,702.98

FROM STATE:

Foundation Aid	\$ 18,307.39	
School Building Aid	2,144.68	
Intellectually Retarded	376.98	
Sweepstakes	5,604.47	
	<hr/>	\$ 26,433.52

OTHER REVENUE FROM LOCAL SOURCES:

Income from Trust Funds	\$ 615.68	
Other Sources	10.00	
	<hr/>	625.68

FROM SELECTMEN BY TAXATION:

1964-65 Appropriation	84,105.33	
	<hr/>	

TOTAL FROM ALL SOURCES \$114,867.51

CASH ON HAND, JULY 1, 1964

General Fund	6,699.80	
	<hr/>	
Grand Total	\$121,567.31	

PAYMENTS

Series 100 Administration

110	District Officers Salaries		
	Marguerite Porter, School Board	\$	50.00
	Beatrice Hall, School Board		50.00
	Herbert Benton, School Board		50.00
	Louise Corey, Treasurer		25.00
	Geraldine Phillips, Clerk		5.00
	Walter B. Fessenden Auditor		5.00
	Allan O. Fessenden, Auditor		5.00
		—————	\$ 190.00
135	Contracted Services		
	Dorothy Haight (Census)	\$	20.00
	Town Reports, Town of Brookline		150.00
		—————	\$ 170.00
190	Other Expenses for Administration		
	Louise Corey, Postage		30.90
	Geraldine Phillips, Book for Clerk		4.10
	N. H. School Boards Association		15.00
	Hall's Store (School Board Supplies)		31.58
	Burgess Printing — adv. fuel bids, nurse and transportation		11.75
	Burgess Printing, Ballots		20.50
		—————	\$ 113.83
			<u>\$ 473.83</u>

Series 200 Instruction:

210	Salaries for Instruction:		
	Edith Dunn	\$	4,900.00
	Robert Harris		4,800.00
	Ruby Harris		4,700.00
	James Locke		675.00
	Dorothy Madigan		4,700.00
	Benjamin March		4,700.00
	Ruth Varney		5,000.00
	Florence Stiff		675.00
	Substitutes		233.72
		—————	\$ 30,383.72

215	Textbooks from Various Publishers		481.84
220	Library & Audio Visual from Various Suppliers		426.99
230	Teaching Supplies, Paper, Pencils, etc. from various suppliers		1,247.50
235	David Meltzor — Speech Therapist		453.00
290	Supplies & Other Expenses for Instruction Report Cards, Purchase Orders etc.		149.40
			<hr/>
			\$ 33,142.45
Series 300	Attendance Alvin Taylor		50.00
Series 400	Health Services:		
	Dr. Alexandre Law	\$	75.00
	School Nurse		
	Mrs. Margaret McInnis		330.00
	Coll's Medical Supplies		9.46
		<hr/>	\$ 414.46
Series 500	Transportation		
	Grover Farwell Jr.	\$	4,950.00
	Hudson Bus Lines		7,200.00
		<hr/>	\$ 12,150.00
Series 600	Operation of Plant:		
610	Janitor, Salary, Town of Brookline		1,500.00
630	Supplies for Operation — Various Suppliers		241.95
635	Contracted Services for Operation of Plant:		
	Russell Fearon — Floors	\$	122.00
	Rollins Hardwick — Floors		122.00
	Mistomop, misto, Floor Cleaner, etc.		183.20
	Mop & Wringer, Brooms, Brush, etc.		34.95
	Dry Cleaning Drapes		34.00
		<hr/>	\$ 496.15
640	Heat		
	Draper Fuel Co.		640.12
645	Utilities		
	Telephone	\$	185.21
	Lights		623.14
		<hr/>	\$ 803.35
			<hr/>
			\$ 3,686.57

	700 Maintenance of Plant		
725	Replacement Elect. Mopt. Head, J. I. Holcomb Co.		185.00
735	Contracted Services:		
	Ciardelli plumbing	\$	31.79
	Arcangeli Co. — Furnace		34.00
	Felbaum (Piano tuning)		9.00
	Mrs. Wright, Painting Floor		10.00
	Alvin Taylor, Repair Lights		9.30
	E. P. Hallet Plumbing & Furnace		40.30
	Dale Ward, Mowing yard		15.00
	Rice & Co., Repairs, Record Player & Viewlex Project		20.75
	Ditto Repairs Taft Co.		11.40
	Potanip Garage — Repair Lawn mower		5.00
	Edward Co. — ½ half paid by Co. (Paint)		97.46
	Michael Thomas, Painting room		80.00
			<hr/>
		\$	364.00
			<hr/>
		\$	549.00
	800 Series Fixed Charges:		
850	Retirement Teachers	\$	1,525.59
	Federal Insurance		678.38
	Insurance, Harland Holt Ins. Co.		295.62
			<hr/>
		\$	2,499.59
	900 Series Special Milk		
	Producers Dairy		509.19
	1200 Capital Outlay		
1200	New Equipment		
	Stanley Smith	\$	32.34
	Mainco Co.		76.80
	Taft Business Machines		200.00
			<hr/>
		\$	309.14

	1300 Series Debt Service		
1370	Principal, Souhegan National Bank	\$ 5,800.00	
1371	Interest on Debt Souhegan National Bank	1,326.25	
		<hr/>	\$ 7,126.25
	1400 Series Out-Going Transfer Accounts		
1477.1	Tuition:		
	City of Nashua	\$ 48,523.87	
	Milford School District	1,145.46	
	Amherst School District	2,087.44	
	Groton School District	520.66	
		<hr/>	\$ 52,277.43
1477.3	District Share Supervisory Union #40 Robert Davis, Treas.		1,912.29
1477.5	Payments Capital Reserve Trustee of Trust Funds		2,500.00
			<hr/>
			\$ 56,689.72
			<hr/>
	Total Payments		\$117,600.20
			<hr/>
	Cash on Hand June 30, 1965		3,967.11
			<hr/>
			\$121,567.31

NOTIFICATION OF ASSESSMENT

1965-66 School Year

TOTAL APPROPRIATIONS \$135,563.68

Revenues and Credits

Unencumbered Balance	\$ 3,617.11
Sweepstakes	5,071.51
Foundation Aid	21,055.12
School Building Aid	2,144.68
Intellectually Retarded	625.00
School Lunch & Special Milk Program	550.00
OL 874 (Impacted Area — Cur. Oper.)	2,700.00
Trust Fund Income	575.00
	<hr/>
Total Revenues and Credits	\$ 36,338.42
Amount to be Raised by 1965 Property Taxes	99,225.26
	<hr/>
Total Appropriations	\$135,563.68

State Tax Commission

LAWTON B. CHANDLER

Commissioner

BALANCE SHEET — JUNE 1965

Assets

Cash on Hand, June 30, 1965	\$ 3,967.11
Accounts Due to District	
Federal Agency (Milk)	\$ 93.84
Capital Reserves (Held by Trustees)	8,566.85
	<hr/>
Total Assets	\$ 12,627.80
Net Debt (Excess of Liabilities over Assets)	36,889.05
	<hr/>
Grand Total	\$ 49,516.85

Liabilities

Amounts Reserved for Special Purposes

Floor Machine	\$ 350.00
Capital Reserves:	
(Offsets similar Asset Account)	8,566.85
Notes and Bonds Outstanding	40,600.00
Grand Total	<hr/> \$ 49,516.85

MRS. BEATRICE HALL
HERBERT BENTON
MRS. MARGUERITE PORTER
School Board

RICHARD E. GOODMAN, Superintendent July 1, 1965

INSURANCE COVERAGE

Contents in Daniels Academy	\$ 500.00
Bodily-Injury Liability	100,000.00
Employees Liability	50,000.00
New Elementary School	55,000.00
Contents New Elementary School	15,000.00

**REPORT OF THE TREASURER
OF THE SCHOOL DISTRICT**

For the Fiscal Year Ending June 30, 1965

Cash on Hand July 1, 1964	\$ 6,699.80
Received from Selectmen:	
Current Appropriation	84,105.33
Revenue from State Sources	26,433.52
Revenue from Federal Sources	3,702.98
Other Sources:	
Trust Funds	615.68
Other	216.00
Total Receipts	<hr/> \$115,073.51
Total Amount Available for Fiscal Year ((Balance and receipts)	\$121,773.31
Less School Orders Paid	117,806.20
Balance on Hand June 30, 1965	<hr/> \$ 3,967.11

AUDITOR'S CERTIFICATE

This is to certify that we have examined the books, vouchers, bank statements and other financial records of the treasurer of the School district of Brookline of which the above is a true summary for the fiscal year ending June 30, 1965 and find them correct in all respects.

July 8, 1965

WALTER B. FESSENDEN
ALLAN FESSENDEN

SALARIES — 1964-65

a. Superintendent

State's Share		\$ 4,750.00
Amherst	\$ 1,454.68	
Brookline	477.40	
Hollis	1,358.57	
Milford	4,126.10	
Mont Vernon	333.25	
	<hr/>	\$ 7,750.00
		<hr/>
		\$ 12,500.00

b. Teacher Consultant

State's Share		\$ 2,500.00
Amherst	\$ 1,126.20	
Brookline	369.60	
Hollis	1,051.80	
Milford	3,194.40	
Mont Vernon	258.00	
	<hr/>	\$ 6,000.00
		<hr/>
		\$ 8,500.00

**GENERAL STATISTICS FOR SCHOOL YEAR
1964-1965**

Number of pupils registered during year:	151
Boys - 91 Girls - 60	
Enrollment by Grades:	
I - 26; II - 25; III - 26; IV - 28;	
V - 19; VI - 27	151
Average membership in Grades 1-6	151.4
Percent of Attendance in Grades 1-6	94.6
Number of sessions in all schools	36.0
Teaching positions:	
Elementary	6
Part-time	3

OUR TEACHERS 1965-66

Name of Teacher — Grade Taught	Experience Here	Total Experience
Dunn, Edith, (Mrs.), Grade 3	12	19
Harris, Ruby W. (Mrs.), Grade 1	2	19
Harris, Robert B., Grade 5	2	25
Madigan, Dorothe (Mrs.), Grade 2	2	23
Stiff, Florence (Mrs.), Music	3	5
Varney, Ruth (Mrs.), Grade 6	16	23
Wilcox, Jane, Grade 4	1	3

CERTIFICATE

This is to certify that the information contained in this report was taken from official records and is complete and correct to the best of our knowledge and belief. The accounts are kept in accordance with Section 24 of Chapter 71 of the revised Statutes Annotated, and upon forms prescribed by the State Tax Commission.

MRS. BEATRICE HALL
HERBERT BENTON
MRS. MARGUERITE PORTER

REPORT OF HEALTH SUPERVISION
1964-65

Alexandre G. Law, M.D., Examiner
(Mrs.) Margaret H. McInnes, R.N.

Pupils Examined	39
Tuberculosis Tests	147
Vision Tests	56
Hearing	56
Inspections	151
Heights	147
Weights	147
First Aid	17
Chicken Pox	11
Mumps	2
Pediculosis	1
Scabies	1

The following defects, treatments, and corrections were reported:

	Defect	Pupils Receiving Treatment
Lungs	1	
Heart	1	1
Vision	2	2
Skin	1	1
Teeth	1	1

No. of home visits by School Nurse: 27

CAPITAL RESERVE FUND

As of June 30, 1965	\$ 8,566.85	
Added as of September 8, 1965	2,500.00	
	<hr/>	
		\$ 11,066.85
Interest to December 31, 1965		220.86
		<hr/>
Total Capital Reserve as of December 30, 1965		\$ 11,287.71

SCHOOL CENSUS

Less than	Age as of Sept. 1, 1965	Total	Boys	Girls	No. Attending Public School Within District	No. Attending Public School Outside the District	Parochial Schools Out of District	Private Schools Out of District
	1	27	10	17				
	1	18	9	9				
	2	22	13	9				
	3	36	16	20				
	4	29	15	14				
	5	32	19	13	9		1	
	6	20	9	11	16			
	7	38	21	17	31	1		
	8	22	15	7	19			
	9	22	11	11	18	1		
	10	28	18	10	25		1	2
	11	30	19	11	28	1		
	12	24	12	12	14	8		1
	13	24	15	9	3	19	1	1
	14	21	9	12	1	18		2
	15	22	15	7		20	1	1
	16	22	11	11		19	1	1
	17	14	5	9		8		1
	18	21	9	12		7		
		—	—	—	—	—	—	—
Totals		472	251	221	164	102	5	9

BROOKLINE TUITION PUPILS ATTENDING NASHUA SCHOOLS

1965-66

Grade 7 — 27	Grade 10 — 16
Grade 8 — 16	Grade 11 — 18
Grade 9 — 24	Grade 12 — 13

REPORT OF THE SUPERINTENDENT OF SCHOOLS

To the School Committee of Union 40:

I hereby submit my first annual report as Superintendent for the Towns of Amherst, Brookline, Hollis, Milford, and Mont Vernon.

Having assumed this position on a full-time basis on October 1, 1965, it would seem advisable that this report be confined to a summary of my impressions and conclusions concerning the Union 40 schools and my assessment of future programs necessary to maintain and extend the educational program for the children in our community.

Impressions

One who has newly arrived on the education scene in Union 40 is bound to be impressed by a number of factors. We have a fine faculty which is predominately well trained. This, in and of itself, provides a great resource for an educational program. I have found the administrative staff to be dedicated, hard working and courageous enough for the challenge of modern education. The central office staff have proven themselves invaluable during this transition period. Their dedication and service have made my adjustment much easier. Dr. Richard Goodman was gracious enough to remain with me during the month of October. His knowledge and assistance are most appreciated. The people of this community were fortunate to have had the services of such a dedicated educator for the past four years.

The towns have made a sincere attempt to provide adequate facilities for education. The plants in each community, with the exception of a very few, are well equipped and maintained. In the few sub-standard schools we have efforts underway to correct them. Our custodial staffs have maintained our buildings at a reasonable level and the interiors of all schools are attractive and conducive to a good educational atmosphere.

The basic curricular programs are more than adequate, in most areas, and any new ideas and innovations have been incorporated.

If there is a weakness in the curriculum, it is the lack of grade one through twelve coordination and articulation. Special programs in visual studies and team teaching are worthy projects.

The communities in Union 40 have demonstrated their interest and support of the schools through the election of qualified and dedicated School Committee members and through strong financial support of the educational programs.

Future Needs

The citizens of this community have made education available to all youth through the high school years. These schools do not exist to classify or eliminate the unfit. Instead, each child is a resource of our community and it is the schools function to develop that resource as far as possible in the time available for schooling. To fulfill its function, the school must provide programs calculated to develop the capacities and abilities of all the children assigned to it. To better identify individual talents and service the teaching staff in terms of the child's individual need, I recommend the adoption of an elementary guidance program. This year we have applied for support of an elementary counselor through PL89-10. I sincerely hope that the citizens of our community will agree with this recommendation and vote support of this program.

The school must serve a dual role. It must contribute to the development of basic citizenship beliefs and skills and also promote the individual's unique abilities. Although both functions contribute ultimately to the same goal, a better society, they are not always cultivated by the same process. The school must organize its program for both ends. Students must have the opportunity to develop their unique abilities to the fullest extent. We must therefore undergo a careful study of our curriculum and plan a coordinated one through twelve curriculum that provides for the many varieties of pupil ability. All students should achieve greater knowledge, but the amount will vary from student to student. It is not the function of the school to produce students exactly alike. Brighter students should have the opportunity to become increasingly superior in their attainment and the further in school they progress the greater the individual differ-

ences we will have to make in our program to accomodate them. Efforts must be made also to develop materials and techniques of instruction for the less able learner. Our school programs must be geared to care for the individual differences of its children. We must understand the type of growth necessary and then make it possible for different students to achieve this growth by working on materials that are meaningful and have purpose for them. Next year we plan to work with the University of New Hampshire in developing an in-service-training program for the combined Union 40 staff. This program will stress the development of new instructional materials and the coordination of subject areas as well as grade placement.

Thought should be given to incorporating a kindergarten program in the public schools. Children can benefit from this early experience. Recent programs run under Project Head-Start have proven the value of a meaningful kindergarten experience.

Conclusions

The Union 40 communities are in an excellent position to meet the challenge of the coming years. We have an excellent basic program with the staff to carry it through. We have in effect many programs recommended as needed by recent educational studies, true some need refinement, but this is essential in any case.

Financing as always, is going to be difficult. It behooves us therefore to make sure that every expenditure is necessary and that efficient use is made of all personnel and materials.

No annual report would be complete without recognition of the fine service of those people who retired from active service during the year.

Miss Mabel Connolly will retire as Teacher Consultant at the conclusion of this school year. During the past 12 years Miss Connolly has faithfully served our children. Her devotion to work and dedication to youth cannot be adequately rewarded in flowery adjectives. The people of our community who have had the benefit of an education under her direction can well appreciate her true value.

Mrs. Betty Denault will retire as Principal of the Hollis Elementary School in 1966. Mrs. Denault has faithfully carried on her duties as Principal in the true meaning of the position (Master Teacher). Hollis has indeed been fortunate for the past 42 years. Our best wishes in your retirement Mrs. Denault.

The following teachers will retire at the end of this year and deserve a vote of thanks from the community for their services:

Teacher	Years of Service
Brookline — Ruth Varney	16
Hollis — Mildred Foote	11
Milford — Muriel Young	16

In conclusion I would like to thank all those who have done so much and make my first few months here so enjoyable and profitable

In no case, do I feel that the community has failed in any manner to meet me with cooperation and assistance in developing good education for our children. I look forward to serving you in the years ahead.

Respectfully submitted,

JOHN A. MURPHY

Superintendent of Schools

OUR TEACHER CONSULTANT

It has been a privilege and a pleasure to have worked with the personnel of Supervisory Union #40 for the past twelve years. I would like to submit this, my culminating report, as one that points out not only the progress that has been made during these years but the many things remaining to be done if our children are to find their places in this complex and fast-changing world.

Possibly, our total progress has come under the heading of "Guidance For The Elementary School Child." This has involved many programs and projects with but one purpose: the understanding of each child and his needs as an individual.

- A. To help understand the child, we have kept records of his background, abilities, progress, and needs. Through in-service training, the teachers have acquired an understanding of how to evaluate the child's achievements, how to record his progress, and how to identify possible problems.
- B. We have endeavored to understand his achievements in relation to his ability and to place him at the level of learning where he could be challenged to work to his optimum and to avoid the frustrations that often inhibit learning. We have provided programs for this purpose and, insofar as has been possible, the materials required to enhance these programs.
- C. The child has been considered in the light of all of his needs — emotional, social, physical, and scholastic.

In 1953, when my work with these children began, it was possible for me to come in contact with many children having specific problems and with the cooperation of the teachers, principals, parents, and others, get to the source of the problems and, in many cases, help the child to overcome them. Since that time, however, the schools have **doubled** in size and enrollment. The ratio of the number of children with problems seems to be on a greater scale than one would expect. The fact remains that an increasing number of children must receive help. Over the past few years there have been many with acute emotional problems. These pupils were getting progressively

worse while help was being slowly procured through the proper channels. This has been extremely distressing to those standing by and unable to give aid themselves.

Whereas guidance is taken for granted as a part of the junior and senior high school programs, it has usually been considered as unessential in the elementary field. Nothing could be further from the truth! Here, guidance takes a different form from that found among the pupils in the higher age bracket. There are more programs in the elementary curriculum that could come under the heading of guidance than most people realize. At this age, the emphasis is not on vocational guidance, but on many other facets that will channel the child into better scholastic achievement at the upper levels.

With so many various programs coming under the label of guidance, it is far too great a burden for any one school system to assume alone. A guidance worker is necessary. Even a short time ago it might have been impossible to initiate such a program. The opportunity has now arisen for such a qualified person to be hired, thanks to the offer of Federal funds.

I strongly recommend that:

1. Our present program enhancing the entire field of guidance be continued and strengthened.
2. We make as much use as possible of all available help regardless of its source.

Since the sole purpose of our schools is to provide the very best for our children, these two recommendations are mandatory.

I am extremely grateful to the teachers, the parents, the school board members, the administrators, and all others who are interested in good education for our youngsters and who have helped to make our school program possible. Also on behalf of these children, I would like to express to these persons a real debt of gratitude.

Respectfully submitted,

MABEL I. CONNOLLY
Teacher Consultant

REPORT OF THE PRINCIPAL

It is with pleasure that I submit my second report as Principal of the Brookline Schools.

The schools opened last September with one new teacher, Miss Jean Wilcox and a substantial increase of the student body above what was expected. This fact led to shortages in most departments, but we got underway in spite of it.

Mrs. Harris, grade one, enrolled 28 pupils.
Mrs. Madigan, grade two, enrolled 34 pupils.
Mrs. Dunn, grade three, enrolled 30 pupils.
Miss Wilcox, grade four, enrolled 32 pupils.
Robert Harris, Principal, grade five, enrolled 30 pupils.
Mrs. Varney, grade six, enrolled 21 pupils.

for a total of 175 pupils. The incoming since September have more than made up for those leaving.

It has been a pleasure to return and continue working with the present grade six. Aside from being the smallest group, I can't help feeling a degree of pride in contrasting this group September, 1965 with the same group September, 1964 and noting improved areas, feeling it is, by and large, the best all around group in the new building. It took me to Christmas last year to get this group headed in the right direction, and they haven't let either Mrs. Varney or me down as the new year progressed.

I feel that the Board moving me up here was a step in the right direction in that I am more in the center of things. Last year I was constantly up at this building, for one reason or another. This year there has been no problem as such that made it necessary for me to be at the Academy except on scheduled visits.

I am especially pleased with the advent of Mr. John Murphy as Superintendent. Mr. Murphy and I work well together, and I am convinced he is a definite asset to the overall picture.

I am also gratified in the knowledge that continued steps are being taken to get all pupils under the same roof. Only by so doing, I feel, can things be adequately carried out in administration of general functions.

In closing, I wish to thank the Board, Superintendents Goodnan and Murphy, the staff, Miss Connolly, parents, and youngsters for a continued rewarding experience in the Brookline Schools.

Cordially and respectfully,

ROBERT B. HARRIS

Principal

SCHOOL BOARD REPORT

Changes in this year's budget are due to increases in tuition for Junior High pupils from \$438 per pupil for the current year to \$467 per pupil for 1966-67 school year, and from \$489 to \$521 for Senior High pupils. The Board is recommending an across the board increase of \$300 for the present teachers. This still does not put our teachers on the salary plan recommended by the Salary Study Committee whose report was accepted by the School District voters last year. We are also recommending the addition of a new position of part-time remedial teacher. We feel this can make an important contribution to our educational program. A youngster can be helped immediately whenever he or she has difficulty learning in the regular classroom. This will be covered in a separate article in the warrant and will cost \$1,200 for the part time teacher plus \$450 for equipment and dividers for the all purpose room. Some of the cost of the equipment will be reimbursed by the Federal Government. Using the all purpose room for class room purposes is in line with the recommendations of the School Study Committee. We also plan to use the all purpose room for library and resource materials for youngsters working on special projects. There is an increase in series 220 for additional resource

materials, especially for the Social Studies program. Increases in the text book and supplies accounts are due to increases in the number of pupils in the elementary school. We increased from 151 pupils to 178 pupils this past year, an increase of about 18%. Since our total budget increase is 7% over last year and includes a substantial tuition increase, we feel we have kept the impact of this larger number of students in grades 1-6 to a minimum.

The School Board appointed a School Study Committee as authorized by the School District at the meeting last March. Their report is printed elsewhere in this report of the School District. We recommend that the same committee be continued for another year.

The Board feels the time is fast approaching when we must add to the elementary school. We endorse the recommendation of the Study Committee that a building committee be appointed and an expenditure of \$300 be authorized to draw preliminary plans to be presented at School Meeting in March 1967.

H. G. BENTON
MARGUERITE W. PORTER
BEATRICE B. HALL

SYNOPSIS OF SCHOOL MEETING

March 4, 1965

The Annual School Meeting was called to order by the Moderator, Thomas Arnold, and the meeting opened for business under Article 1.

Article 1: Voted to accept the reports of Agents, Auditors, Committees and Officers as printed in the Town Report. Motion made by Beatrice Hall, seconded by Sidney Hall.

Article 2: The names of Walter B. Fessenden and Allan O. Fessenden were presented in nomination for auditors for the School District by Miriam Jepson. Sidney Hall moved that the Clerk cast one ballot, seconded by Rudolph Peterson. This was done and Walter B. Fessenden and Allan O. Fessenden were declared elected.

Article 3: Voted to raise and appropriate the sum of \$12,310 to provide three buses for transportation of pupils in Grades 7-12 to Nashua schools. Motion made by Terence Denehy and seconded by George Shedd.

Joseph Gill made a motion for an amendment to the Article, seconded by Francis Dougherty. The Moderator allowed the amendment: exception to the allowing of the amendment was made by Terence Denehy. However, when the amendment was presented it read "to see if th District will vote to raise and appropriate X number of dollars to provide two buses for transportation of pupils in Grades 7 - 12 to Nashua schools" and this amendment was not accepted by the Moderator.

The amendment was then changed and to the original motion was added "if not necessary to provide three buses, provide two." The amendment was then acted upon and was defeated. The original question was then put to the meeting and was carried.

Article 4: Voted to raise and appropriate the sum of \$2,500 to be paid into the Capitol Reserve Fund for construction and equipment of additional classrooms to the elementary school. Motion made by Allan Fessenden, seconded by Melville Prior.

Article 5: Voted to authorize the school board to make application for and to accept, on behalf of the district, any or all grants or funds for educational purposes which may now or hereafter be forthcoming from the United States Government or from the State of New Hampshire, or from any other source. Motion made by Sidney Hall, seconded by Vincent McInnis.

Article 6: Voted to raise and appropriate the sum of \$121,253.68 for the support of schools, for the payment of salaries for school district officials and agents and for the payment of the statutory obligations of the district. Motion made by Beatrice Hall, seconded by Rudolph Peterson.

Article 7: Under other business, Beatrice Hall made a motion that the School Board appoint a study committee to aid the School Board in studying school problems. Seconded by Terence Denehy and the motion carried.

The meeting adjourned at 9:55 P.M.

GERALDINE PHILLIPS, Clerk

Vital Statistics

MARRIAGES

Date and Place of Marriage, 1965	Name and Surname of Groom and Bride	Age	Residence of each	Occupation	By Whom Married
January 26, Brookline, N. H.	Waldo Maxwell Farnsworth, Jr. Geraldine Enza Forrest	33 18	Shirley, Mass. Ayer, Mass.	Laborer At Home	Rev. Daniel V. Weaver
February 13, Milford, N. H.	Michael Daniel Lauricani Elaine Marie Farrow	23 18	Sterling, Mass. Brookline, N. H.	Laborer At Home	Rev. Francis M. Clifford
February 14, Brookline, N. H.	John Albert Peckham Gail Anita Haroutunian	20 19	Methuen, Mass. Northboro, Mass.	Furniture Stitcher	Forace R. Hall, Justice of the Peace
February 20, Brookline, N. H.	John Anthony Ghebucis Eleanor Mae Pike Needham	21 25	Gardner, Mass. Fitchburg, Mass.	Stock Handler Billing Clerk	Forace R. Hall, Justice of the Peace
February 27, Brookline, N. H.	Nelson Everette Cropley Eleanor Caroline Knudson	25 22	East Granby, Conn. Brookline, N. H.	Service Man Teacher	Rev. Paul R. Walker
February 28, Brookline, N. H.	Robert Scott MacLean Barbara May Kowalezyk	26 35	Launcester, Mass. Launcester, Mass.	Machine Operation At Home	Forace R. Hall, Justice of the Peace
April 2, Brookline, N. H.	David Louis Caprotti, Jr. Nancy Marie Stachera	24 18	Leominster, Mass. Leominster, Mass.	Student Student	Forace R. Hall, Justice of the Peace
April 3, Brookline, N. H.	John Edward Adams, Jr. Cynthia Littlewood	45 32	Shirley, Mass. Fitchburg, Mass.	Contractor At Home	Forace R. Hall, Justice of the Peace
April 10, Brookline, N. H.	Gerald Robert Hone Sally Eloise Ann Hilton	24 19	Frammingham, Mass. Frammingham, Mass.	Asst. Superintendent Hair Dresser	Forace R. Hall, Justice of the Peace
April 10, Brookline, N. H.	Frank Sciabarrasi Doris Beauregard Renand	38 22	Fitchburg, Mass. Fitchburg, Mass.	Barber Machine Operation	Forace R. Hall, Justice of the Peace
April 22, Brookline, N. H.	Thomas Adams Farnsworth Virginia Corman Baxter	21 18	Shirley, Mass. Shirley, Mass.	Laborer At Home	Forace R. Hall, Justice of the Peace
May 1, Brookline, N. H.	John Bernard Hoar Luelle Baril Cote	30 26	Worcester, Mass. Spencer, Mass.	Mechanic Bookkeeper	Forace R. Hall, Justice of the Peace
May 3, Brookline, N. H.	Joseph Major Paradis Charlotte Marie King	22 18	Chelsea, Mass. Revere, Mass.	Mechanic Spinner	Forace R. Hall, Justice of the Peace
May 19, Brookline, N. H.	Bruce Min-Joseph Roy Joy Anne Marie Tourigny	22 18	Lunenburg, Mass. Leominster, Mass.	Stocker Student	Forace R. Hall, Justice of the Peace
June 5, Brookline, N. H.	Robert Moses Kimball Donna-Lee Ashford	21 22	Hopkinton, N. H. Brookline, N. H.	Dairy Farmer At Home	Rev. Daniel Weaver
July 3, Brookline, N. H.	Harry Senior Hartzell Carol Sheriff St. Peter	31 32	North Benton Ohio Fitchburg, Mass.	U. S. Army Stapler	Forace R. Hall, Justice of the Peace
July 10, Brookline, N. H.	Lionel Harvey Thibault Ceceilia Searles	17 21	Greenville, N. H. Brookline, N. H.	Store Clerk At Home	Rev. William Dolan Per Order Judge Lemelin
July 24, Wilton, N. H.	Richard Carl Ingraham Arlene Brown Fankhauser	38 23	Brookline, N. H. Townsend, Mass.	Laborer Assembler	Kenneth R. Dunham, Jr.

August 14, Brookline, N. H.	William Michael Doonan	23	Charleston, N. H.	Teacher	Rev. Ernest Gagnon
August 29, Brookline, N. H.	Patricia Ann Reed	24	Brookline, N. H.	Teacher	Forace R. Hall, Justice of the Peace
September 30,	Arnold John Nutting	30	Granby, Mass.	Crane Operator	Forace R. Hall, Justice of the Peace
October 31, Brookline, N. H.	Charlotte Baudza Kenden	22	Belcher, Mass.	Waitress	Forace R. Hall, Justice of the Peace
	Leon Reynolds Smith	35	Ayer, Mass.	Laborer	Forace R. Hall, Justice of the Peace
	Evelyn Quimby Lemire	41	Ayer, Mass.	Forelady	Forace R. Hall, Justice of the Peace
	Lionel Edward Farbell	26	Fitchburg, Mass.	Construction	
	Sheila Parrott Spaulding	25	Fitchburg, Mass.	At Home	

BIRTHS

Date of Birth 1965	Sex	Name of Child	Name of Father	Maiden Name of Mother	Place of Birth
January 8	F	Lisa Marie Howe	Thomas Milford Howe	Sandra Jean Creighton	Nashua, N. H.
January 8	F	Barbara Elizabeth Williams	Norman E. Williams	Gabrielle E. Gendron	Lowell, Mass.
January 20	M	Randall Lewis Farwell	Clarence Lewis Farwell	Marcia Ellen Tims	Nashua, N. H.
March 1	M	Michael James LaPointe	George James LaPointe	Claudette Marie LeBlanc	Leominster, Mass.
March 6	M	Steven Harold Burgess	Rahmond Burgess	Linda Stevens	Lowell, Mass.
March 9	F	Gandi Lee Towne	Carl Walter Towne	Mary Jane Holden	Nashua, N. H.
March 26	F	Nancy Jill Dakin	Ward Dakin	Lois Adele Clark	Nashua, N. H.
May 3	F	Katherine Margaret Quast	Kenneth John Quast	Florence Edwina Folloman	Nashua, N. H.
June 1	F	Aimett Ilse Quimby	Loring Sainbridge Quimby	Sigum Stevens	Manchester, N. H.
June 20	M	Raymond Thomas Bernier	Roland Richard Bernier	Beverly Doris Taylor	Nashua, N. H.
June 28	F	Jane Ellen Melanson	Edgar Joseph Melanson, Jr.	Ruth Orne	Nashua, N. H.
July 7	F	Alice Hope Ouellette	Leo C. Ouellette	Doris Lawrence	Lowell, Mass.
August 11	F	Rebecca Radef	Arthur Radef	Ethel Jane Ward	Winchester, Mass.
August 21	F	Paulette Elizabeth Struckman	Kerth Allen Struckmann	Pauline Amelia Bryan	Nashua, N. H.
September 9	F	Tracey Ann Ingraham	William Leonard Ingraham	Carol Mae Clark	Nashua, N. H.
September 17	F	Jane Ellen Whitcomb	Eddy Ward Whitcomb	Barbara Lila Hall	Nashua, N. H.
September 19	F	Cindy Jean Sheppard	Norman Sheppard	Sandra J. Tatosian	Lowell, Mass.
September 28	M	Daryn Lee Taylor	Ralph Henry Taylor	Carole Lee McAllister	Nashua, N. H.
October 21	F	Rhonda Lynn Bone	Kenneth Chandler Bourne	Barbara Jean Souther	Aver, Mass.
November 17	M	Charles Foster Austin	Leo W. Austin, Jr.	Frances Wood	Lowell, Mass.
November 26	F	Nancy Lynn Arnold	Thomas Ivan Arnold	Barbara Jane Phinney	Nashua, N. H.
December 15	F	Sarah Ann Clonancy	Harry Clonancy	Elizabeth Ann Loehr	Nashua, N. H.
December 17	F	Rhoda Marion Whitten	Frederick Joseph Whitten	Florence Kathryn Gray	Aver, Mass.

DEATHS

Date of Death 1965	Place of Death	Name and Surname	Age	Name of Cemetery	Place of Burial
January 25	Brookline, N. H.	Nestor Jarvi	73	Hillside	Townsend, Mass.
March 5	West Hartford, Conn.	Mandy M. Hill	74	Pine Grove	Brookline, N. H.
April 17	Nashua, N. H.	Mary Margaret Putnam	75	Pine Grove	Brookline, N. H.
May 8	Fitchburg, Mass.	Phebe Wells Porter	91	Pine Grove	Brookline, N. H.
May 20	Lowell, Mass.	Helen O'Brien Mourgis	54	St. Patrick	Lowell, Mass.
June 26	Brookline, N. H.	Helen Cady Taylor	86	Central	Danstable, Mass.
June 28	Hollis, N. H.	Mary J. McCann	80	Pine Grove	Brookline, N. H.
August 1	Brookline, N. H.	Maudie Adams Whitney	81	Woodlawn	Everett, Mass.
September 3	Lowell, Mass.	Florine H. Simmons	87	Pine Grove	Brookline, N. H.
September 15	Groton, Mass.	Maudie Taylor Greeley	74	Pine Grove	Brookline, N. H.
September 20	New York, N. Y.	Agnes Paradis	54	Lakeside	Brookline, N. H.
September 20	Goffstown, N. H.	Blauche Worden Farnsworth	22	Pine Grove	Brookline, N. H.
November 17	Brookline, N. H.	Etta Mildred Herzlit	64	Mount Auburn	Cambridge, Mass.
November 18	Nashua, N. H.	Donald Jenks	54	Riverside	Millford, N. H.
November 28	Groton, Mass.	Isabel J. DuPaw	88	Forest Dale	Malden, Mass.
December 2	Amesbury, Mass.	Philip C. Russell	63	Lakeside	Brookline, N. H.
December 25	Newton, Mass.	Theresa Strong	65	Pine Grove	Brookline, N. H.
December 31	Millford, N. H.	Clara Greeley Parrott	86	Pine Grove	Lynn, Mass.

The foregoing is a transcript of all the Births, Marriages and Deaths that have been reported to the Town Clerk of Brookline, N. H. for the year ending December 31, 1965.

FORACE R. HALL

Town Clerk

FIRE ALARM SYSTEM

222 — Center
333 — South Brookline
444 — West Brookline
555 — North Brookline
666 — Pepperell Road
777 — Old Milford Road

1 Long Blast of Fire Alarm
EMERGENCY CALL
ASSEMBLE AT FIRE STATION
8 Short Blasts at 15 Second Intervals Air Raid Alarm

CIVIL DEFENSE OFFICERS

Director	Frank Keeler
Fire Fighting Unit	Nason W. Fessenden
Police Unit	Alvin Taylor
Transportation Unit	Grover C. Farwell, Jr.
Health and Sanitation Unit	Marguerite Porter

TOWNELL PRINTING CO.