

Annual Reports

of the

Town Officers

of

HINSDALE

NEW HAMPSHIRE

for the Year Ending December 31, 1965

and

School District Officers

for the Year Ending June 30, 1965

Spending
is easy
in
March



Paying for it
is not so easy
in
September

*Please bring this copy of Town
Report to town meeting and
school meeting*

ANNUAL REPORTS
OF THE
TOWN OFFICERS
OF
HINSDALE, N. H.
FOR THE YEAR ENDING
DECEMBER 31, 1965



SENTINEL PRINTING COMPANY, INC.
KEENE, N.H.
1966

NH
352,07
H66
1965

INDEX

Appropriation & Taxes Assessed	15
Bonded Debt	18
Comparative Balance Sheets	24
Comparative Statement of Appropriations and Expenditures	26
Comparative Statement of Indebtedness, Valuation and Taxes, Fifteen Year Period	17
Detailed Statement of Expenditures	43
Fire Department	89
Library Report	79
Licensed Dogs	28
Municipal Court	82
Public Health Nurse	88
Recreation Department	91
Report of School District	93
School Budget	99
School Warrant	97
Selectmen's Report	14
State Audit	20
Summary of Payments	41
Tax Collector	31
Town Budget	10
Town Clerk	28
Town Officers	3
Town Treasurer	39
Town Warrant	6
Trustees of Trust Funds	62
Valuations as appraised	14
Vital Statistics	146
Water & Sewer Works	85-87

TOWN OFFICERS

Moderator

RAYMOND C. HILDRETH

Selectmen and Assessors

MARK CHAMBERLAIN	Term expires 1966
PAUL WATERS	Term expires 1967
WILLIAM ROBERTS	Term expires 1968

Town Clerk

ELEANOR S. SMITH

Town Treasurer

ROBERT F. DELANO

Collector of Taxes

REGINALD GOVE

Highway Agent

FRANK COUSINS

Water and Sewer Commissioners

EDWARD PLANTIER	Term expires 1966
DAVID SMITH	Term expires 1967
AARON PELKY	Term expires 1968

Supervisors of Check List

RAY F. FLETCHER	EUGENE E. GAFFEY
EARLE WILLIAMS	

Representative to General Court

CLIFFORD D. STEARNS

Auditors

STATE AUDITORS

Overseer of Charities

RAYMOND C. HILDRETH

Chief of Fire Department

DEXTER K. ROYCE

Municipal Court

EUGENE E. GAFFEY, Justice

Health Officer

RAYMOND C. HILDRETH

Forest Fire Warden

DEXTER K. ROYCE

Deputy Wardens

PETER ZAVOROTNY

HAROLD STEPHENS

LEON THOMAS

JOSEPH DOUCETTE

JOHN ROYCE

MARK CHAMBERLAIN

ROBERT MARSHALL

JOSEPH DOUCETTE, JR.

Police

WESLEY RYAN, Chief

Special Officers

GUY BOUCHIE

HENRY GROVER

CHESTER WATERMAN

RICHARD MITCHELL

HOMER WORDEN

Dog Constable

WESLEY RYAN

Trustees of Trust Funds

RAY L. FLETCHER

Term expires 1966

HORTENSE WILLIAMS, Clerk

Term expires 1967

LOUIS STEARNS

Term expires 1968

Library Trustees

IVA NELSON

Term expires 1966

DORIS SMITH

Term expires 1967

ELSIE A. MAJOR

Term expires 1968

Budget Committee

CLARENCE O'NEAL

LEO GRATTON

EDMUND BOUSQUET

PETER ZAVOROTNY

PERCY STEWART

Airport Committee

HOWARD McDONALD CLIFFORD STEARNS
STEVE ZIMAN

**Superintendent of Public Works
Advisory Committee**

ROBERT BRANDL CLIFFORD STEARNS
EARLE WILLIAMS ORSON SMITH

Surveyors of Wood and Lumber

GLENN HIGGINS

Sexton

EARLE WILLIAMS

Constable

MICHAEL BOLDEN

Playground Committee

ARNOLD EDSON Term expires 1965
BERNARD O'CONNOR Term expires 1966

Memorial Day Committee

CARLTON ROUILLARD

Nurse

BERTHA BRADBURY

North Hinsdale Community House Committee

HENRY GROVER MRS. NELSON PROUTY

Civil Defense Director

DEXTER K. ROYCE

Zoning Board

ARTHUR RICE, Chairman

JOSEPH McGRATH GORDON SPAULDING
GORDON STETSON GEORGE GAUL

Water Pollution

ORSON SMITH CLIFFORD STEARNS
HAROLD WEEKS

THE STATE OF NEW HAMPSHIRE

TOWN WARRANT

To the inhabitants of the Town of Hinsdale qualified to vote in Town Affairs:

You are hereby notified to meet at the Town Hall on Tuesday the 8th of March, 1966 at 10 o'clock in the forenoon, to act on the following subjects:

Article 1. To cast your ballots for all necessary town officers.

Article 2. To see if the provisions of Chapter 171-A of the revised laws relative to playing games of beano shall be adopted in this town.

Article 3. Shall the zoning ordinance as proposed by the zoning commission, be adopted for this town?

Polls open on the above articles at 10 A.M. and shall not be closed earlier than 7:15 P.M.

Action to be taken on the following articles beginning at 7:30 P.M.

Article 4. To see if the Town will vote to accept and adopt the report of the Selectmen, Auditors and other Town Officers.

Article 5. To see how much money the Town will vote to raise and appropriate for the payment of ordinary town charges for the maintenance of the fire department, highways, and for all other necessary expenses arising with the Town. (See Budget).

Article 6. To see if the Town will authorize the Selectmen and Town Treasurer to borrow a sum or sums not to ex-

ceed in the aggregate \$80,000.00 in anticipation of the collection of taxes for the current municipal year and to issue in the name and on the credit of the Town negotiable notes therefor, said notes to be repaid during the current municipal year from taxes collected with the current municipal year.

Article 7. To see if the Town will give the Water Department the authority to pay the sum of \$5,000.00 (Five Thousand Dollars) for the land the water rights from Clifford Stearns, located in North Hinsdale, N. H. for the purpose of building a gravel packed well. This land consists of 20 acres more or less with a 20 foot wide right of way leading into the land from the Monument Road beside the airport. (Inserted by the Water Department)

Article 8. To see if the Town will vote to authorize the Board of Selectmen and the Board of Water and Sewer Commissioners to apply for, and accept, an advance for Public Works and Planning from the United States of America under Public Law 560, 83rd Congress, as amended, an amount not to exceed \$7,500.00 (seventy-five hundred dollars) and to expend the same for obtaining surveys, engineering design and contract documents for additional water supply facilities for the Town of Hinsdale. (Inserted by Water Department)

Article 9. To see if the Town will vote to authorize the Board of Selectmen and the Board of Water and Sewer Commissioners to apply for, accept and expend, any and all grants made available by the Federal and/or State Government for the purposes of planning, developing, improving, and extending water supply facilities for the Town of Hinsdale. (Inserted by Water Department)

Article 10. To see if the Town will vote to raise and appropriate the sum of \$556.04 to which the State will contribute \$3,706.96 to be expended on Class IV and Class V road construction?*

Article 11. To see if the Town will vote to borrow on the credit of the Town a sum not to exceed sixteen thousand dol-

*This amount is also shown as a budget item.

lars (\$16,000.00) to purchase a new fire truck and to authorize the Selectmen to borrow (\$16,000.00) on the credit of the Town and to issue and sell notes or bonds in the name of and on the credit of the Town under and in accordance with the Municipal Finance Act of the State of New Hampshire and any amendments relating thereto, and to authorize the Selectmen to fix the time and place of payment of said principal of said notes and bonds and interest thereon, and the principal amount of each note or bond and to sell said notes or bonds and to take such other action with respect thereto as may be necessary or advisable. (Inserted by Fire Department)

Article 12. To see if the Town will vote to allow a 3% discount for the first 30 days after tax bill is mailed and a subsequent 2% discount for next 30 days on payment of taxes, or act in any manner thereon. (Inserted by Selectmen)

Article 13. To authorize the Selectmen to have the inventory of assessed valuation printed as soon as possible after the assessing is finished; prior to the receipt of the tax rate, or act in any manner thereon. (Inserted by Selectmen)

Article 14. To see if the Town will vote to install and maintain a street light at the intersection of Prospect Street and the Old Stage Road, or act in any manner thereon. (By petition)

Article 15. To see if the Town will vote to accept the bequest of five thousand dollars (\$5,000.00) for the improvement of Pine Grove Cemetery in Hinsdale, N. H. as set forth in clause nine of the will of William Pearson, late of Keene, N. H., or act in any manner thereon. (At the request of the Pearson Estate Lawyer.)

Article 16. To see if the Town will raise and appropriate the sum of \$9,000.00 (Nine thousand dollars) to repair the abutment, truss and sidewalk of the Depot Street Bridge over the Ashuelot River, and to sandblast and paint the same, or act in any manner thereon. (Inserted by Selectmen)

Article 17. To see if the Town will vote to raise and appropriate the sum of (\$5,000.00) Five Thousand Dollars to re-surface Monument Road from the Sprague residence to the

intersection of Meetinghouse Road, thence continue from Meetinghouse Road to the intersection of Plain Road, the present route of the school bus, a distance of $1\frac{3}{4}$ miles, (one and three-fourths miles) or act in any manner thereon. (By petition.

Article 18. To see if the Town will vote to amend the Town Highway Budget as follows: To change the present system of an hourly wage, to a regular weekly salary of one hundred and twenty-five dollars (\$125.00) for the office of Town Road Agent, and to raise and appropriate an additional sum of fifteen hundred (\$1,500.00) to be equally distributed to the employees of the Highway Department throughout the year in the form of a raise from their present rate of pay, both above mentioned amounts to compensate for the present high cost of living, or to act in any manner thereon. (By petition)

Article 19. In the event Article 3 is passed to see if the Town will vote to raise and appropriate an adequate sum to be set at the town meeting for the use of the zoning commission, or act in any manner thereon.

Article 20. To transact any other business that may legally come before the meeting.

Given under our hands and seal in said Hinsdale this 7th day of February, 1966.

MARK CHAMBERLAIN,
PAUL WATERS,
WILLIAM ROBERTS,

Selectmen of Hinsdale

A true copy of warrent—Attest:

MARK CHAMBERLAIN,
PAUL WATERS,
WILLIAM ROBERTS,

Selectmen of Hinsdale

BUDGET OF THE TOWN OF HINSDALE, N. H. 1966

Item	Appropriations 1965	Income & Credits 1965	Expenses 1965	Balance or Overdrawn 1965	Appropriations Recomm'd by Budget Com. 1966
General Government:					
Officers' Salaries	\$4,700 00	\$1,193 00	\$5,693 00	\$200 00	\$4,700 00
Officers' Expenses	3,500 00	None	3,717 53	217 53—	4,000 00
Election and Registration	250 00	None	228 80	21 20	700 00
Municipal Court	300 00	432 00	300 00	432 00	300 00
Town Hall	5,000 00	None	4,243 80	756 20	5,000 00
Social Security	2,500 00	2,037 42	4,074 83	462 58	2,700 00
Protection of Persons and Property:					
Police—Regular	8,000 00	35	3,886 54		
Raceway			3,529 00	584 81	8,000 00
Fire	7,000 00	1,121 60	10,632 85	2,511 25	7,000 00
Blister Rust and Care of Trees	80 00	None	80 00	None	80 00
Insurance	6,000 00	88 13Adj. 1,449 18	Health an Hosp. Ins.		
		516 00Ctri. 4,847 12Rg. Is. 307 83			6,500 00
Damages and Legal	8,000 00	None	7,391 66	608 34	6,000 00
Nurse	4,000 00	341 30	3,680 99	660 31	4,000 00
Health and Hospital	250 00	None	250 00	None	250 00

Vital Statistics	100 00	None	82 00	18 00	100 00
Sanitation	4,000 00	None	3,988 17	11 83	4,000 00
Highways and Bridges:					
Road Toll		310 99			
General Maintenance	17,500 00	625 60 L. Acres			
Tar	6,000 00	1,679 35	20,785 83	669 89—	17,500 00
TRA	485 82	2,501 00	8,099 18	401 82	6,000 00
		1,175 20	1,661 02	None	556 04
Library	3,500 00	38 99	3,519 90	19 09	4,000 00
Public Welfare:					
Town Poor	2,500 00	1,232 66	2,706 68	1,025 98	3,000 00
Old Age Assistance	4,500 00	None	3,198 50	1,301 50	4,500 00
Patriotic Purposes:					
Memorial Day	350 00	None	388 40	38 40—	350 00
Recreation:					
Playground	2,000 00	20 00	2,116 36	96 36—	2,000 00
Public Service Enterprises:					
Cemeteries	2,200 00	3,120 80	5,320 61	19	2,500 00
Monadnock Regional Association	100 00	None	100 00	None	100 00

Item	Appropriations 1965	Income & Credits 1965	Expenses 1965	Balance or Overdrawn 1965	Appropriations Recomm'd by Budget Com. 1966
Interest	7,452 50	1,322 20	7,985 85	788 85	7,500 00
Long Term Notes	24,500 00	None	24,500 00	None	26,500 00
County Taxes	1,500 00 Held over				
	17,872 91	None	19,372 91	None	
				Without County Tax	\$127,836 04
				With estimate Tax \$16,000	143,836 04

REVENUE

Item	Estimated Revenue 1965	Received 1965	Estimated Revenue 1966
From State:			
Int. and Div. Tax	\$4,000 00	\$4,573 85	\$4,500 00
Savings Bank Tax	300 00	902 42	500 00
Yield Tax	200 00	351 00	300 00
Head Tax (10% of Head Tax)	500 00	677 50	600 00
From Local Sources Except Taxes:			
Dog Licenses	600 00	619 60	600 00
Business Licenses, permits and filing fees	25 00	147 00	100 00
Rent of Town Hall	100 00	147 00	100 00
Interest	100 00	369 99	100 00
Raceway	40,000 00	40,200 00	40,000 00
Motor Vehicle Permits	15,000 00	19,222 78	15,500 00
	\$60,825 00	\$67,211 14	\$62,300 00

SELECTMEN'S REPORT
Summary of Inventory
Valuation as Appraised April 1, 1965

Land and Buildings	\$2,592,200
Mills and Machinery	37,200
	432,100
65 House Trailers used as dwellings	79,600
Electric Plants	2,259,600
Merchants Stock-in-Trade	24,350
Manufacturers stock-in-trade	61,480
25 Boats and Launches	2,425
276 Dairy Cows	11,040
34 Other cattle	850
650 Poultry	325
Gasoline Pumps and Tanks	2,750
14 Fur bearing animals	140
	<hr style="width: 20%; margin-left: auto; margin-right: 0;"/>
Gross Valuation	\$5,504,060
Less: Soldiers' Exemptions	201,200
Blind Exemption	1,000
Neat Stock Exemption	5,755
Poultry Exemption	325
	<hr style="width: 20%; margin-left: auto; margin-right: 0;"/>
Net Valuation	\$5,295,780*

*This multiplied by the tax rate of \$7.22 gives the amount to be raised by property taxes indicated by an * on Page 16.

APPROPRIATIONS AND TAXES ASSESSED

1965

Town Officers' Salaries	\$4,700 00
Town Officers' Expenses	3,500 00
Election and Registration	250 00
Municipal Court	300 00
Town Hall and Other Buildings	5,000 00
Social Security and Retirement Contributions	2,500 00
Police Department	8,000 00
Article 10, Fire Alarm System	4,500 00
Fire Department	7,000 00
Blister Rust and care of trees	80 00
Insurance	6,000 00
Article 16, Scout Hall	100 00
Damages and legal expenses	8,000 00
Nurse	4,000 00
Health and Hospital	250 00
Vital Statistics	100 00
Article 19, Guard Rails	1,000 00
Sanitation	4,000 00
Roads, General upkeep	17,500 00
Street Lights	5,000 00
Tar	6,000 00
TRA	485 82
Library	3,500 00
Old Age Assistance	4,500 00
Town Poor	2,500 00
Memorial Day	350 00
Parks and Playgrounds	2,000 00
Cemeteries	2,200 00
Article 20, Clean up Week	500 00
Article 21, Explore for Water	6,500 00
Monadnock Regional Association	100 00

Article 14, Police Cruiser	2,700 00	
Article 24, Road Equipment (1/3 of \$12,000) Int.	195 00	
Payment on debt (principal)	24,500 00	
Payment on debt (interest)	7,452 50	
	<hr/>	
Total Town Appropriations		\$145,263 32
Less: Estimated Revenues and Credits		
Interest and Dividends Tax	\$4,573 85	
Savings Bank Tax	902 42	
Reimbursement a/c State and Federal Lands	50 00	
Yield Tax Sources	445 37	
Interest Received on Taxes and Deposits	100 00	
Business Licenses, Permits and Filing Fees	25 00	
Dog Licenses	600 00	
Motor Vehicle Permit Fees	16,000 00	
Rent of Town Property and Equipment	100 00	
National Bank Stock Taxes	20 00	
Poll Taxes at \$2.00 1,135	2,270 00	
Cash Surplus*	4,330 00	
Raceway	40,000 00	
Percentage of Head Tax	600 00	
	<hr/>	
Total Revenues and Credits		70,016 64
Net Town Appropriations		<hr/> \$75,146 68
Net School Appropriations		279,017 52
County Tax Assessment		17,872 91
		<hr/>
Total of Town, School and County		\$372,037 11
Add: Overlay		10,318 21
		<hr/>
Amount to be raised by Property Taxes		*\$382,355 32

TABLE II
TOWN OF HINSDALE
Comparative Statement of Indebtedness, Valuation and Taxes
Fifteen Year Period

Fiscal year ended:	Long term Notes & Bonds	Net debt	Valuation*	Taxes Assessed	Uncollected Taxes	Tax rate Per \$100	Av. State Tax rate Per \$100
December 31, 1951	\$24,500 00	\$5,927 90	\$3,806,196 00	\$161,912 42	\$2,543 49	\$4 24	\$4 35
December 31, 1952	87,000 00	72,822 31	3,798,652 00	162,935 84	2,528 36	4 24	4 52
December 31, 1953	74,000 00	74,430 35	3,905,374 00	190,102 11	2,107 34	4 96	4 48
December 31, 1954	61,000 00	63,372 55	3,756,098 00	191,838 74	2,894 09	5 06	4 64
December 31, 1955	53,000 00	53,304 27	3,688,450 00	197,342 93	3,262 50	5 20	4 66
December 31, 1956	320,000 00	324,114 02	3,837,645 00	220,624 77	2,808 10	5 70	4 83
December 31, 1957	333,000 00	333,101 41	3,957,905 00	250,139 60	7,484 44	6 32	5 13
December 31, 1958	311,000 00	312,458 60	3,994,960 00	256,476 43	7,858 75	6 42	5 36
December 31, 1959	289,000 00	289,000 00	4,493,940 00	283,521 43	3,601 58	6 54	5 37
December 31, 1960	267,000 00	267,000 00	4,520,585 00	275,755 69	5,195 55	6 10	5 45
December 31, 1961	245,000 00	245,000 00	4,510,650 00	313,941 24	3,396 32	6 96	5 34
December 31, 1962	223,000 00	223,000 00	4,704,205 00	322,708 46	4,299 28	6 86	5 18
December 31, 1963	201,000 00	201,000 00	4,914,695 00	337,040 43	5,795 51	6 80	
December 31, 1964	179,000 00	179,000 00	5,077,240 00	345,252 32	8,569 10	6 80	
December 31, 1965	221,500 00	221,500 00	5,295,780 00	382,355 22	11,197 76	7 22	

*This valuation is less veterans exemptions

BONDED DEBT

Supplemental Water Supply Construction At North Hinsdale

Bonds dated August 15, 1956. Interest at 3.10%.
Original amount of issue, \$275,000.00.
Payment on Principal due August 15th of each year.
Interest payable February 15th and August 15th of each year.
Payable at The First National Bank of Boston, Massachusetts.

Year			Year		
Maturities	Bonds	Interest	Maturities	Bonds	Interest
1966	\$15,000 00	\$4,340 00	1971	\$15,000 00	\$2,015 00
1967	15,000 00	3,875 00	1972	10,000 00	1,550 00
1968	15,000 00	3,410 00	1973	10,000 00	1,240 00
1969	15,000 00	2,945 00	1974	10,000 00	930 00
1970	15,000 00	2,480 00	1975	10,000 00	620 00
			1976	10,000 00	310 00

Brattleboro Road Sewer Extension

Notes dated October 1, 1957. Interest at 3.75%.
Original amount of issue, \$36,000.00.
Payment on Principal due October 1st of each year.
Interest payable April 1st and October 1st of each year.
Payable at The Vermont-Peoples National Bank, Brattleboro, Vt.

Year			Year		
Maturities	Notes	Interest	Maturities	Notes	Interest
1966	\$2,000 00	\$750 00	1971	\$2,000 00	\$375 00
1967	2,000 00	675 00	1972	2,000 00	300 00
1968	2,000 00	600 00	1973	2,000 00	225 00
1969	2,000 00	525 00	1974	2,000 00	150 00
1970	2,000 00	450 00	1975	2,000 00	75 00

Water Tank

Bonds dated July 28, 1964. Interest at 3.25%.
Original amount of issue, \$55,000.00.
Payment on Principal due October 1st of each year.
Interest payable April 1st and October 1st of each year.
Payable at The Cheshire National Bank, Keene, N. H.

Year			Year		
Maturities	Principal	Interest	Maturities	Principal	Interest
1966	\$5,500 00	\$1,608 75	1970	\$5,500 00	\$893 75
1967	5,500 00	1,430 00	1971	5,500 00	715 00
1968	5,500 00	1,251 25	1972	5,500 00	536 25
1969	5,500 00	1,072 50	1973	5,500 00	357 50
			1974	5,500 00	178 75

Michigan Loader

Bonds dated June 1, 1965. Interest at 3.25%.

Original amount of issue, \$12,000.00.

Payment on Principal due December 1st of each year.

Interest payable June 1st and December 1st of each year.

Payable at the Cheshire National Bank, Keene, N. H.

Year		
Maturities	Principal	Interest
1966	\$4,000 00	\$390 00
1967	4,000 00	260 00
1968	4,000 00	130 00

**DIVISION OF MUNICIPAL ACCOUNTING
STATE TAX COMMISSION**

Concord, New Hampshire

SUMMARY OF FINDINGS AND RECOMMENDATIONS

February 17, 1966

Board of Selectmen
Hinsdale, New Hampshire

Gentlemen:

Submitted herewith is the report of an examination and audit of the accounts of the Town of Hinsdale for the fiscal year ended December 31, 1965, which was made by this Division in accordance with the vote of the Town. Exhibits as hereafter listed are included as part of the report.

SCOPE OF AUDIT

Included in the examination and audit were the accounts and records of the Board of Selectmen, Treasurer, Tax Collector, Town Clerk, Water and Sewer Departments, Library, Trustees of Trust Funds, District Court and Cemetery Lot Fund.

FINANCIAL STATEMENTS

Comparative Balance Sheets: December 31, 1964—December 31, 1965: (Exhibit A-1)

Comparative Balance Sheets as of December 31, 1964 and December 31, 1965, are presented in Exhibit A-1. As indicated therein the Net Debt decreased by \$24,730.03 in 1965.

Analysis of Change in Financial Condition: (Exhibit A-2)

An analysis of the change in financial condition of the Town during the year is made in Exhibit A-2, with the factors which caused the change indicated therein. These were as follows:

Decrease in Net Debt

Long Term Notes Paid	\$9,500 00
Bonds Paid	15,000 00

Net Budget Surplus	16,828 03	
Decrease in Accounts Payable	2 00	
		\$41,330 03
Increase in Net Debt		
Long Term Notes Issued	\$12,000 00	
Surplus Used to Reduce Tax Rate	4,330 00	
Decrease in Accounts Receivable	270 00	
		16,600 00
Net Decrease		\$24,730 03

**Comparative Statements of Appropriations and Expenditures
—Estimated and Actual Revenues: (Exhibits A-3 & A-4)**

Comparative statements of appropriations and expenditures, estimated and actual revenues for the fiscal year ended December 31, 1965, are presented in Exhibits A-3 and A-4. As indicated by the budget summary (Exhibit A-4), a net unexpended balance of appropriations of \$7,215.08, plus a revenue surplus of \$9,612.95, resulted in a net budget surplus of \$16,828.03.

Summary Statement of Receipts and Expenditures: (Exhibit B-1)

A summary statement of receipts and expenditures for the fiscal year ended December 31, 1965, made up in accordance with the uniform classification of accounts, is included in Exhibit B-1. Proof of the Treasurer's balance as of December 31, 1965, is indicated in Exhibit B-2.

Water and Sewer Departments: (Exhibits E-1 & E-2)

Summary statements of the receipts and expenditures of the Water and Sewer Departments for the fiscal year are presented in Exhibits E-1 and E-2.

Statement of Long Term Indebtedness: (Exhibit J)

A statement of outstanding long term indebtedness as of December 31, 1965, showing annual debt service requirements, is contained in Exhibit J.

AUDIT PROCEDURE

The accounts and records of all town officials charged with the custody, receipt and disbursement of public funds were examined and audited. Vouchers and cancelled checks were compared with supporting invoices and payrolls as well as entries in the books of records. Receipts were checked by source insofar as possible and totals of receipts and expenditures verified. Book balances were verified by comparison with reconciled bank balances made from statements obtained from depository banks. Verification of uncollected taxes was made by mailing notices to delinquent taxpayers as indicated by the Collector's records. The amounts of uncollected and unredeemed taxes as indicated in this report are therefore subject to any changes which may be necessitated by the return of verification notices.

GENERAL COMMENTS

Current Surplus:

The current surplus (excess of total assets over current liabilities) increased by \$12,230.03, from \$13,786.54 to \$26,016.57 in 1965, as shown herewith:

	December 31, 1964	December 31, 1965
Total Assets	\$207,493 35	\$242,661 11
Current Liabilities	193,706 81	216,644 54
	<hr/>	
Current Surplus	\$13,786 54	\$26,016 57

District Court:

Attention is again called to Chapter 331, Section 502—A:9 of the Laws of 1963, relative to the disposition of fines paid into the District Court. This section provides as follows:

“502—A:9 Payments. Payments to cities and towns shall be made monthly, on or before the fifth day of each month, and shall cover the net receipts as aforesaid of said court for the month preceding, with a detailed statement of the amount, date, and from whom all money has been received.”

Surety Bond:

The surety bond of the Town Treasurer should be increased from \$20,000.00 to \$25,000.00.

Conclusion :

The provisions of Chapter 184, of the Laws of 1955, require that this report or the summary of findings and recommendations (letter of transmittal) shall be published in the next annual report of the Town.

We extend our thanks to the officials of the Town of Hinsdale for their assistance during the course of the audit.

Yours very truly,

HAROLD G. FOWLER,

Director

DIVISION OF MUNICIPAL ACCOUNTING
STATE TAX COMMISSION

Frederick E. Laplante, Auditor

Hugh J. Cassidy, Auditor

**DIVISION OF MUNICIPAL ACCOUNTING
STATE TAX COMMISSION**

Concord, New Hampshire

February 17, 1966

Certificate of Audit

This is to certify that we have examined and audited the accounts and records of the Town of Hinsdale for the fiscal year ended December 31, 1965. In our opinion, the Exhibits included herewith reflect the true financial condition of the Town on December 31, 1965, together with the results of operations for the fiscal year ended on that date.

Respectfully submitted,

HAROLD G. FOWLER,

Director

DIVISION OF MUNICIPAL ACCOUNTING
STATE TAX COMMISSION

Frederick E. Laplante, Auditor

Hugh J. Cassidy, Auditor

EXHIBIT A-1
TOWN OF HINSDALE
Comparative Balance Sheets
As of December 31, 1964 and December 31, 1965

Assets	December 31, 1964 (Revised)	December 31, 1965
Cash:		
General Fund	\$187,911 03	\$216,674 29
Cemetery Lot Fund		
(Contra) (Revised)	487 73	904 99
Water Department		
(Contra)	2,784 38	6,193 15
Sewer Department		
(Contra)	2,302 24	2,944 37
	<u> </u>	<u> </u>
	\$193,485 38	\$226,716 80
 Accounts Due Town		
State of New Hampshire—		
Bounties	\$9 00	\$9 75
Water Department—Accounts		
Receivable (Contra)	2,307 97	1,198 05
Sewer Department—Accounts		
Receivable (Contra)	8 17	1 09
Due from District Court	270 00	
	<u> </u>	<u> </u>
	2,595 14	1,208 89
 Unredeemed Taxes		
Levy of 1964		\$2,022 66
Levy of 1963	\$1,760 25	516 00
Levy of 1962	74 74	
	<u> </u>	<u> </u>
	1,834 99	2,538 66
 Uncollected Taxes:		
Levy of 1965		\$11,197 76
Levy of 1964	\$8,569 10	2 00
Levy of 1963	18 74	2 00
	<u> </u>	<u> </u>
	8,587 84	11,201 76
 Uncollected State Head Taxes:		
State Account (Contra)	\$985 00	\$985 00
Town Account	5 00	10 00
	<u> </u>	<u> </u>
	990 00	995 00
Total Assets	<u>\$207,493 35</u>	<u>\$242,661 11</u>
Net Debt	<u>220,213 46</u>	<u>195,483 43</u>
Total Assets & Net Debt	<u>\$427,706 81</u>	<u>\$438,144 54</u>

Liabilities	December 31, 1964 (Revised)	December 31, 1965
Unexpended Balances of Appropriations:		
New Business Promotion	\$500 00	
Numbering System	100 00	
Planning & Zoning	100 00	\$89 29
County Tax	1,500 00	
Swimming Pool	3,743 13	
Damages & Legal	770 58	
Indian Acres	900 00	900 00
Tree Removal	152 50	
New Equipment	7,500 00	
Water Tank	7,839 11	
Clean Up Week		328 29
Fire Alarm		674 50
	<hr/>	<hr/>
	\$23,105 32	\$1,992 08
Special Funds:		
Water Department:		
Cash (Contra)	\$2,784 38	\$6,193 15
Accounts Receivable (Contra)	2,307 97	1,198 05
Sewer Department:		
Cash (Contra)	2,302 24	2,944 37
Accounts Receivable (Contra)	8 17	1 09
Cemetery Lot Fund (Contra) (Revised)	487 73	904 99
	<hr/>	<hr/>
	7,890 49	11,241 65
Accounts Owed by Town:		
Withholding Tax Deductions Payable	\$78 56	
Due Town Clerk—a/c Excess Remittance	2 00	
	<hr/>	
	80 56	
Due State of New Hampshire:		
State Head Taxes—Uncollected (Contra)	\$985 00	\$985 00
State Head Taxes—Collected Not Remitted	1,136 50	347 00
Yield Taxes—Collected Not Remitted	30 57	61 29
Yield Taxes—Uncollected	2 79	
	<hr/>	<hr/>
	2,154 86	1,393 29
Due School District	160,475 58	202,017 52
Long Term Notes Outstanding	79,000 00	81,500 00
Bonds Outstanding	155,000 00	140,000 00
	<hr/>	<hr/>
Total Liabilities	\$427,706 81	\$438,144 54

EXHIBIT A-3
TOWN OF HINSDALE
Comparative Statement of Appropriations and Expenditures
Fiscal Year Ended December 31, 1965

	Liabilities Forwarded From 1964	Appropriations 1965	Receipts, Reimbursements and Transfers	Total Amount Available	Expenditures 1965	Balances Unexpended	Overdrafts	Liabilities Forwarded To 1966
Town Officers' Salaries		\$4,700 00		\$4,700 00	\$5,693 00		\$993 00	
Town Officers' Expenses		3,500 00		3,500 00	3,717 53		217 53	
Election & Registration		250 00		250 00	228 80	\$21 20		
District Court Expenses		300 00		300 00	300 00			
Town Hall & Buildings Maintenance		5,000 00	\$100 00—	4,900 00	4,243 80	656 20		
Police Department		8,000 00	35	8,000 35	7,415 54	584 81		
Fire Department		7,000 00	1,121 60	8,121 60	10,632 85		2,511 25	
Insurance		6,000 00	156 57	6,156 57	5,948 74	307 83		
Planning & Zoning	\$100 00			100 00	10 71			\$89 29
Health Department, Including Hospitals		250 00		250 00	250 00			
Town Nurse		4,000 00		4,000 00	3,680 99	319 01		
Vital Statistics		100 00		100 00	82 00	18 00		
Dump		4,000 00		4,000 00	3,988 17	11 83		
Town Road Aid		485 82	1,175 20	1,661 02	1,661 02			
Town Maintenance		17,500 00	2,615 94	20,115 94	20,785 83		669 89	
Street Lights		5,000 00		5,000 00	4,836 23	103 77		
Tarring		6,000 00	2,501 00	8,501 00	8,099 18	401 81		
Libraries		3,500 00	38 99	3,538 99	3,519 90	19 09		
Old Age Assistance		4,500 00	1,132 95	5,632 95	3,198 50	2,434 45		
Town Poor		2,500 00	99 71	2,599 71	2,706 68		106 97	
Memorial Day		350 00		350 00	388 40		38 40	

Parks & Playgrounds					2,116 36				96 36
Cemeteries					5,320 61				
Payment on Principal				3,120 80	24,500 00			19	
Payment of Interest					7,647 50				338 35
New Business Promotion					500 00			500 00	
Numbering System	500 00				100 00				
Social Security	100 00				100 00				
Damages & Legal				843 51	3,343 51			785 54	
County Tax	770 58				8,770 58			1,378 92	
School District Tax	1,500 00				19,372 91				
Discounts, Abatements & Refunds	160,475 58				439,493 10				202,017 52
Swimming Pool (Art. 14-1963)	3,743 13				10,318 21				
Indian Acres (Art. 18-1964)	900 00				3,743 13			243 13	
Tree Removal (Art. 26-1964)	152 50				900 00			61 32	
New Equipment--Truck (Art. 17-1964)	7,500 00				152 50			1,480 00	900 00
New Equipment--Police Cruiser (Art. 14-1965)				2,700 00	7,500 00				
New Equipment--Payloader (Art. 24-1965)					2,700 00			342 09	
Water Tank	7,839 11				12,000 00				
Clean Up Week (Art. 20-1965)					*12,000 00			12,000 00	
Explore for Water (Art. 21-1965)					7,839 11			5,545 66	
Fire Alarm (Art. 10-1965)					500 00			171 71	328 29
Guard Rails (Art. 19-1965)					6,500 00			1,268 52	
Advertising & Regional Associations					4,500 00			3,825 50	674 50
Blister Rust					1,000 00			988 40	
Boy Scout Room (Art. 16-1965)					100 00			100 00	
					80 00			80 00	
					75			75	
					100 00			85 20	

\$183,580 90 \$452,371 96 \$24,827 37 \$660,780 23 \$449,555 55 \$13,428 72 \$6,213 64 \$204,009 60

*Long Term Notes Issued

TOWN CLERK'S REPORT

Auto Permits

Paid Town Treasurer:		
64	Permits for 1964-65	\$343 72
1755	Permits for 1965-66	18,449 19
22	Permits for 1966-67	429 87
		\$19,222 78
Filing Fees for March Town Meeting		\$12 00
		12 00
Received:		
Fees on Auto Permits 1,841 @ .50 ea.		\$920 50

DOG LICENSES PAID FOR 1965

Adams, Kenneth	\$2 00	Burnett, Phillip	2 00
Akley, Kenneth	5 00		2 00
Amarosa, Frank, Jr.	2 00		20 00
Amidon, James	2 00	Butler, Annie	2 00
		Butler, Arthur	2 00
Barnard, Earl	2 00	Butler, Ernest	2 00
	2 00	Butterfield, Charles	2 00
Barrett, Florence	2 00		
Bartley, Gary S.	2 00	Capen, Audrey	2 00
Benson, Laurence	2 00	Chaffee, Edward B.	2 00
Bergeron, Norman	2 00	Chiles, Margaret	5 00
	5 00	Charbonneau, George	5 00
Bernier, Mary Jane	2 00		2 00
Beswick, Noel	2 00	Clark, Earline	2 00
	2 00	Clough, Bruce	2 00
Bevis, Annie	2 00	Cole, Elizabeth	2 00
Bishop, Paul	5 00	Cook, Deborah & Nancy	2 00
Blanchette, Paul	2 00	Cooke, Wendell, Jr.	2 00
Bliss, Roberta	2 00	Cooke, William W., Jr.	2 00
Bishop, Jennie	2 00	Cushman, Ray	2 00
Bokum, Margaret	2 00		2 00
Bombay, Julia G.	2 00		2 00
Boorn, Flora	5 00		
Bordner, John	2 50	Daniels, Ernest	2 50
	5 50	Delano, Randy	2 00
Bouchie, Albert	2 00	Denker, Margaret	2 00
Boyko, Norma	2 00	Dilsworth, Pauline	2 00
Brewster, Charles	2 50	Dixon, Arnold, Sr.	2 00
Buckley, Charles	2 00	Doucette, Joseph	2 00
Bullard, Harold	5 00	Doucette, Judith	2 00
Buraczynski, Patricia	2 00	Doyle, Ethel B.	2 00
Burnett, Bradley	2 00	Dubriske, Doris	2 00

Dubriske, Edward	2 00	Howes, Douglas	2 00
Duggan, John E.	2 00	Hudson, Marshall W.	5 50
	2 00		2 50
Duso, Robert	2 00	Huffman, Mary Lou	5 00
Dwyer, Victor	5 00		2 00
Ebbighausen, Ruby	2 00	Jaquith, Beatrice	2 00
Ebbighausen, Robert	20 00		2 00
Enright, Larry	2 00		2 00
			2 00
Fales, Jennie	2 00		2 00
Fales, Lemuel	2 00		2 00
Farrell, Harry, Jr.	2 00		2 00
Foster, David	2 00		2 00
Fostyck, Joseph	2 00		2 00
	2 00		2 00
Fowler, Richard	2 00		2 00
Fowler, Stella	2 00		2 50
Freeman, Betty	5 00	Jarvis, Alcid	2 00
		Jarvis, Edna	2 00
Gaffey, Virginia	2 00	Jasienowski, Roger	2 00
Garfield, Debbie	2 00	Jeffers, Alphonse	2 00
Garland, Clifford	2 00	Johnson, David	2 00
Garland, Leroy	2 00	Jones, Michele	2 50
Gaul, Debbie & Gary	2 00		
Gauthier, Olga	5 50	Kenny, Gail	5 00
Gilson, Maud	2 00	Kent, Arthur L.	5 00
Goss, Sandra	2 00		5 00
Gragen, Hugh, Jr.	2 50		5 00
Grattan, Leo	2 00	King, William E., Sr.	2 00
Greenia, Wilfred	2 00	Kinsman, Ernest	2 00
Grover, Joseph & David	2 00		2 00
Guthrie, Paul	2 00	Knapp, Velma	5 00
			2 00
Hallstrom, Louis	2 00	Kolnacki, Andrea	2 50
Hanel, Napoleon	2 00	Kondrat, Paul	2 00
Hamilton, Stanley	2 00	Krumenaker, Elizabeth	2 00
Hastings, Alice	2 00		2 00
Hastings, Eugene	2 00		
	2 00	LaPlante, Almeda	2 00
Hastings, Francis	2 00	LaPlante, Clyde	2 00
Hastings, George	2 00		2 00
	5 00	Larabee, Marguerite	2 00
Hastings, Shelia	2 00	Latham, Fred	5 00
Hastings, Wayne	2 00	Latham, Henry	5 50
Higgins, Bertha	5 00	Lavalla, Charles	2 00
Higgins, Glen F.	5 00	Lescord, William	2 00
	5 00	Levasseur, Donald	2 00
	2 00	Lewis, Emerson	2 00
	2 00	Lindholm, Victor	2 00
	2 00	Lowe, Richard	2 00
	2 00	Lovely, C. A.	2 00
	2 00	Lucey, Robert T.	2 00
	2 00	Lynde, Carl	2 00
Holbrook, Richard	2 00		
Howe, Louis	2 00	McCarthy, Joseph W.	2 00
Howe, Marcellus	2 00	McCormick, Edward	2 00
Howe, O. William	2 00		2 00
Howe, William S., Jr.	2 50	McCormick, James	2 00

	2 00	Schorling, Gretchen A.	2 00
McDonald, Howard S.	2 00	Smart, Mrs. Arthur	2 00
McGuigan, Leroy	2 00	Smith, Edwin O.	2 00
Major, Ronald	2 00	Smith, Salina	2 00
Majer Rosemary	2 00	Spaulding, Gail	2 00
Marshall, Robert F.	2 00	Stancliff, James	2 00
Mason, Stanley	2 00	Stearns, Clifford D.	2 00
Mayrand, Edward	2 00	Stephens, Douglas	2 00
Maxelli, Bruce	2 00	Stetson Children	2 00
Mecheski, Mary	2 00	Stevens, Marle C.	2 00
	2 00	Streeter, Russell H.	5 00
Miner, Helen	2 00		2 00
Mitchell, Gary	2 00	Sullivan, Thomas W.	2 00
Mieczko, Monica	2 00		
Montgomery, Sally & Gary	2 00	Taft, Colleen	2 00
		Taft, Nathan	2 00
Nadeau, Dennis	2 00	Tatro, Marilyn	2 00
Nappi, Antoni	2 00	Taylor, Prentiss W.	2 00
Newcomb, David	2 00	Tiedman, Wesley	2 00
Newman, Catherine	2 00	Tobey, Ralph	2 00
Newman, Henrietta	2 00	Torrey, Herman A.	2 00
Nichols, Bertha	2 00	Trahan, Dorothy	2 00
Nolin, Alice	2 00	Tucker, Florence	2 00
		Tuovinen, Pauline	2 00
Oakes, Agnes	2 00		
O'Neal, Marilyn	2 00	Varney, George, Sr.	2 00
O'Neal, Virginia	2 00	Varno, Dale	2 00
O'Neill, David	2 00	Varno, Phyllis	2 00
Onyon, David	2 00	Vittum, Paul	2 00
Owen, Robert & Ruth	2 50		
		Waite, Theodore A.	2 00
Paduchak, Mary	2 00	Wallace, Bernard E.	2 00
Passeneau, Ronald	2 00	Wallace, Ralph E.	2 00
Pavao, Gary	2 00	Wasyluk, Agnes	2 00
Pavao, William	2 00	Weatherhead, Roger	2 00
Pawelczyk, Cathy	2 50		2 00
Perham, Annie	2 00	Welch, Clara S.	2 00
	2 00	White, Frank	2 00
	2 00		2 00
Perry, Francis	2 50	Whitman, William	2 00
Pickett, Alan	2 00	Whittle Norman	2 00
Poirier, Fabiola	2 00	Williams, Loring	2 00
Potter, Ernest	5 00	Wilkins, Elmer 3rd.	2 00
Potter, Frederick, Jr.	5 00	Wilkins, Kathleen	2 00
		Wojchick, Patty	2 00
Quinn, Emily	2 00	Worden, Richard & Bea	2 00
		Wright, Clifton	2 00
Rash, James	2 00		
Raymond, Stanley, Jr.	2 00	Young, Kathy	2 00
Rizzi, Vito	2 00	Young, Lewis	5 50
Robare, Stanley	2 00	Young, Susan	2 50
Roberts, Evelyn	2 00		2 50
Rosploch, Charles	2 50		
Rouillard Thomas	2 00	242 Males	
Royce, Arlene	2 00	28 Females	
Ruckstahl, Lucas	2 00	2 Kennels	\$674 00
		Less fees @ .20 ea.	54 40
Sanville, Ernest	2 00		
Savory, Jean	2 00	Paid Town Treasurer	\$619 60

REPORT OF TAX COLLECTOR
SUMMARY OF WARRANT
PROPERTY, POLL AND YIELD TAXES
LEVY OF 1965

—DR.—

Taxes Committed to Collector:

Property Taxes	\$382,355	32
Poll Taxes	2,270	00
National Bank Stock Taxes	20	00

Total Warrant	\$384,645	32
Yield Taxes		351 00

Added Taxes:

Property Taxes	\$530	72
Poll Taxes	24	00

		554 72
Interest Collected		18 81

Total Debits	\$385,569	85
--------------	-----------	----

—CR.—

Remittance to Treasurer:

Property Taxes	\$360,589	97
Poll Taxes	1,888	00
National Bank Stock Taxes	20	00
Yield Taxes	351	00
Interest Collected	18	81

		\$362,867 78
Discount Allowed		10,334 48

Abatements:

Property Taxes	\$1,093	83
Poll Taxes	76	00

		1,169 83

Uncollected Taxes—As Per Collector's**List:**

Property Taxes	\$10,867 76	
Poll Taxes	330 00	
		11,197 76
Total Credits		\$385,569 85

**SUMMARY OF WARRANT
PROPERTY, POLL AND YIELD TAXES
LEVY OF 1964**

—DR.—**Uncollected Taxes—As of January 1, 1965**

Property Taxes	\$8,249 10	
Poll Taxes	320 00	
Added Poll during the year	12 00	
		\$8,581 10
Interest Collected During Fiscal Year Ended December 31, 1965		302 57
Total Debits		\$8,883 67

—CR.—**Remittances to Treasurer During Fiscal
Year Ended December 31, 1965**

Property Taxes	\$8,249 10	
Poll Taxes	302 00	
Interest Collected During Year	302 57	
		\$8,853 67

Abatements Made During Year:

Poll Taxes	28 00
------------	-------

Uncollected Taxes—As Per Collector's**List:**

Poll Taxes	2 00	
Total Credits		\$8,883 67

**SUMMARY OF WARRANT
STATE HEAD TAX
LEVY OF 1965**

—DR.—

State Head Taxes Committed to Collector:

Original Warrant	\$6,955 00	
Added Taxes	60 00	
		\$7,015 00
Penalties Collected		27 00
		\$7,042 00

—CR.—

Remittances to Treasurer:

Head Taxes	\$5,840 00	
Penalties	27 00	
		\$5,867 00
Abatements		190 00
Uncollected Head Taxes—As Per Collector's List		985 00
		\$7,042 00

**SUMMARY OF WARRANT
STATE HEAD TAX
LEVY OF 1964**

—DR.—

Uncollected Taxes—As of		
January 1, 1965	\$985 00	
Added Taxes During 1965	30 00	
Penalties Collected During 1965	93 50	
		\$1,108 50

—CR.—

Remittances to Treasurer During 1965

Head Taxes	\$935 00
------------	----------

Penalties	93 50	
		\$1,028 50
Abatements During 1965		75 00
Uncollected Head Taxes—As Per Collector's List		5 00
Total Credits		\$1,108 50

**SUMMARY OF WARRANT
PROPERTY, POLL AND YIELD TAXES
LEVY OF 1963
—DR.—**

Uncollected Taxes—As of January 1, 1965		
Poll Taxes	\$2 00	
Yield Taxes	16 74	
		\$18 74
Total Debits		\$18 74

—CR.—

Remittances to Treasurer During Fiscal Year Ended December 31, 1965		
Yield Taxes	\$16 74	
		\$16 74
Uncollected Taxes—As Per Collector's List:		
Poll Taxes		2 00
Total Credits		\$18 74

**SUMMARY OF WARRANT
STATE HEAD TAX
LEVY OF 1963
—DR.—**

Uncollected Taxes—As of January 1, 1965	\$5 00	
Total Debits		\$5 00

—CR.—

Remittances to Treasurer During 1965

Uncollected Head Taxes—As Per Collector's
List \$5 00

Total Credits \$5 00

**SUMMARY OF TAX SALES ACCOUNTS
AS OF DECEMBER 31, 1965**

—DR.—

Tax Sale on Account of Levies of :
Previous
Years

	1964	1963	
Taxes Sold to Town During			
Current Fiscal Year	\$2,395 60	\$1,759 65	\$74 74
Interest Collected After Sale	1 52	114 59	9 40
Redemption Costs	6 33	3 90	87
Total Debits	\$2,403 45	\$1,878 14	\$85 01

—CR.—

Remittances to Treasurer			
During Year	\$380 79	\$1,362 74	\$85 01
Unredeemed Taxes—			
At Close of Year	2,022 66	515 40	
Total Credits	\$2,403 45	\$1,878 14	\$85 01

**UNREDEEMED TAXES FROM TAX SALES
ON ACCOUNT OF LEVIES OF:**

	1964	1963
Bashaw, Albert	\$74 24	\$82 47
Cote, Robert	1,040 81	
Facemire, Guy Estate, Balance	24 91	
Goldstein, Louis	109 43	
Martell, Joseph, Jr.	123 53	
Reddin, Harold	39 89	38 39
Streeter's Machine Shop	356 22	355 20
Valiante, Salvatore	216 26	
White, William	37 46	39 34
	\$2,022 66	\$515 40

Unpaid Property Taxes as of December 31, 1965

Austin, Marvin P.	\$72 20	Miller, Theodore	129 96
Barrett, Donald**	137 18	McLaren, Ella	101 08
Bashaw, Albert	72 20	McNulty, James J.	353 78
Benson, Joseph	274 36	Packard, Carl L.**	14 44
Berthiaume, John	353 78	Parker, Mary	115 52
Bigsby, Milton	216 60	Parsons, Edward	21 66
Bishop, Lillian	129 96	Ferry, Thelma	14 44
Bock, Shirley**	86 64	Phillips, Morris	166 06
Boroski, Chester	324 90	Plumer, Harry	216 60
Boudreau, Edmund	129 96	Poirier, Clarence**	180 50
Briggs, Arnold E.	202 16	Prouty, Nelson	36 10
Burnell, Phyllis	21 66	Quinn, Milton	129 96
Burnor, Raymond	151 62	Reddin, Harold	36 10
Butler, Olin	101 08	Robertson, Wilbur	36 10
Chauncey, Lionel Bal.	33 32	Rogers, Ronald	238 26
Charbonneau, Roland	36 10	Scott, Richard	469 30
Cole, Clyde	86 64	Skibnowski, Peter & Mary	43 32
Cornellier, Andrew	50 54	Smith, Edward	14 44
Cote, Robert	1,062 78	Stancif, Walter	86 64
Dascomb, Walter	50 54	Stephens, Clifton	231 04
Delphy, Agnes	137 18	Streeters Machine Shop	361 00
Derry, Gerald	173 28	Valiante, Salvatore	43 32
Dickerson Real Estate	3 61	Warwick, Harold Bal.	110 80
Duggan, Heirs of		Welcome, Paul**	7 22
Timothy Bal.	74 00	Wilkins, Stanley	310 46
Duso, Albert	79 42	Willette, George E.	137 18
Fisher, George	43 32	Wiley, Martha	194 94
Goldstein, Louis	108 30	Williams, Loring Bal.	128 14
Graves, Ann	79 42	Wilson, Heirs of Vera	36 10
Hale, Edward Bal.	43 32	Winters, John	21 66
Hallstron, Louis	14 44	Wood, Walter J.	158 84
Hinsdale, Restaurant	7 22	Wyckoff, Ronald	79 42
Holbrook, Kenneth	36 10	Young, Edward L.**	137 18
Holden, Amelia	505 40	Young, Lewis Bal.	198 80
Jeffers, Alphonse	28 88	Zavorotny, Steve	115 52
King, Edward	28 88	Zyvna, John	252 70
Kirkwood, James	86 64	Added Taxes Unpaid	
Kosnoski, John, Sr.	166 06	Cook, Wendell	36 10
LaChance, Robert	231 04	Cossette, Eugene	14 44
Lashier, Robert Bal.	56 02	Major, Joseph	50 54
Martell, Joseph, Jr.	122 74		
Mecheski, Richard**	43 32	Total amount due	\$10,867 76
Merchant Theron	57 76		
Merrill, Wesley Bal.	117 53	**Paid since Jan. 1, 1966	

I hereby certify that the above list showing the name and amount due from each delinquent taxpayer, as of December 31, 1965, is correct to the best of my knowledge and belief.

REGINALD G. GOVE,

Tax Collector

Unpaid Head and Poll Taxes for 1965

	Head	Poll		Head	Poll
Adams, Kenneth	5	2	Cook, Wendell	5	v
Adams, Mrs. Kenneth	5	2	Cook, Eleanor	5	2
Aiken, Gilbert	5	v	Copeland, Charles	5	v
Aiken, Eloria	5	2	Copeland, Frank	5	2
Avery, Lee	5	2	Copeland, Frances	5	2
Avery, Alice	5	2	Corneillier, Andrew	5	2
Bardwell, Adeline	5	2	Corneillier, Mrs. Andrew	5	2
Baronoski, Walter	5	v	Cossette, Eugene	5	2
Baronoski, Dorothy	5	2	Dascomb, Walter	5	2
Barrett, Donald**	5	2	Dascomb, Delia	5	2
Barrett, Barbara**	5	2	Davidson, Richard	5	2
Beaman, Albert	5	v	Davidson, Mrs. Richard	5	2
Beaman, Adella	5	2	Deyo, Edward	5	v
Benjamin, Lawrence**	5	v	Deyo, Edna	5	2
Benjamin, Martha**	5	2	Deyo, Robert E.	5	2
Benson, Joseph	5	2	Deyo, Judith	5	2
Benson, Elizabeth	5	2	Eastman, Roger	5	2
Berthiaume, John	5	2	Eastman, Margaret	5	2
Berthiaume, Leonore	5	2	Fecto, Clayton	5	2
Beswick, Noel	5	2	Fecto, Mrs. Clayton	5	2
Beswick, Mrs. Noel	5	2	Field, Gertrude	5	2
Bigsby, Milton	5	v	Field, Richard	5	2
Bigsby, Eva L.	5	2	Finnell, James	5	2
Bishop, Clarence	5	v	Fostyck, Virginia	5	2
Bishop, Lillian	5	2	Fournier, Francis	5	2
Bonnett, Frank	5	v	Fournier, Mrs. Francis	5	2
Bonnett, Allene	5	2	Freeman, Austin	5	v
Boroski, Chester	5	2	Freeman, Betty	5	2
Boroski, Jeanne	5	2	Gerry, Cecil N.	5	2
Bouchie, Edward	5	2	Gilcris, Oliver	5	2
Boudreau, Edmond	5	2	Gilcris, Mrs. Oliver	5	2
Boudreau, Christine	5	2	Greenia, Wilfred G.	5	2
Briggs, Arnold E.	5	2	Greenia, Mrs. Wilfred	5	2
Briggs, Joanne	5	2	Hale, Edward	5	2
Brooks, Glen	5	2	Hale, Priscilla	5	2
Brooks, Richard	5	v	Hale, Clayton	5	2
Brooks, Dorothy	5	2	Hale, Mrs. Clayton	5	2
Brooks, Stella	5	2	Hallstron, Louis	5	2
Bruce, Harold E.	5	v	Hallstron, Eleanor	5	2
Butler, Cecil, Jr.	5	2	Hill, Alonzo**	5	2
Butler, Mrs. Cecil, Jr.	5	2	Hill, Virginia**	5	2
Butler, Olin	5	2	Holbrook, Kenneth	5	2
Butler, Mrs. Olin	5	2	Holbrook, Roma	5	2
Butler, Perley	5	v	Holden, Amelia	5	2
Charbonneau, Roland	5	2	Holden, Carl P.	5	2
Clough, Kenneth	5	2	Holden, Wallace	5	2
Clough, Jeanne	5	2	Holden, Ina	5	2
Cole, Clyde	5	2	Jackson, Ivan	5	v
Cole, Shirley	5	2	Jackson, Margaret	5	2
Collins, Sherwin	5	2	Jeffers, Alphonse	5	v
Collins, Mrs. Sherwin	5	2	Jeffers, Natoma	5	2
Cook, Julius	5	v	Johnson, Ernest**	5	2
			Johnson, Pauline**	5	2

	Head	Poll		Head	Poll
Johnson, Eugene	5	2	Prouty, Alma	5	2
Johnson, Helen	5	2	Quinn, Emerson	5	2
Kerylow, John	5	2	Quinn, Milton	5	v
King, William, Jr.	5	2	Quinn, Beverly	5	2
King, Mrs. William, Jr.	5	2	Reddin, Harold	5	2
Kirkwood, James	5	2	Rogers, Ronald	5	2
Kirkwood, Patricia	5	2	Rogers, Betty L.	5	2
Kosnoski, Charles**	5	v	Rouillard, Carleton	5	v
LaPointe, Robert	5	2	Rouillard, Bertha	5	2
Latham, Fred	5	v	Russell, Carlton	5	2
Latham, Margaret	5	2	Siewierski, James	5	2
Major, Joseph	5	2	Siewierski, Mrs. James	5	2
Major, Doris**	5	2	Sikoski, John J.	5	2
Martell, Joseph, Jr.	5	v	Stephens, Clifton	5	2
Martell, Katherine	5	2	Stephens, Winfield	5	2
Mecheski, Richard**	5	v	Tankard, Harold	5	2
Mecheski, Margaret**	5	2	Tedford, Arthur G., Jr.	5	2
Merchant, Theron	5	2	Tedford, Mrs. Arthur G., Jr.	5	2
Miller, Theodore	5	2	Tucker, Gerald	5	2
Miller, Thelma	5	2	Valiante, Salvatore	5	2
McCarthy, Cornelius	5	2	Valiante, Minerva	5	2
McCarthy, Jean	5	2	Varno, Clair	5	v
McNulty, James J.	5	v	Varno, Mrs. Clair	5	2
McNulty, Eleanor	5	2	Varno, Phyllis	5	2
Nadeau, Alan J.**	5	2	Wescott, Floyd	5	2
Nadeau, Alice B.**	5	2	Wilkins, Stanley	5	v
Naylor, Oliver	5	2	Wilkins, Shirley	5	2
Naylor, Arline	5	2	Willette, Albert	5	2
Newmann, Winston	5	v	Willette, Mrs. Albert	5	2
Newmann, Esther	5	2	Willette, Charles	5	v
Nolin, Bernard	5	2	Willette, George E.	5	v
Packard, Carl	5	2	Willette, Marjorie	5	2
Packard, Carl Leonard**	5	v	Willey, Martha	5	2
Packard, Mrs. Carl Leonard**	5	2	Willey, Robert	5	2
Packard, Richard G.	5	2	Williams, Charles	5	2
Parker, Mary	5	2	Williams, Harriet	5	2
Parker, Paul R.	5	2	Wilson, Roland	5	v
Pelech, Walter**	5	2	Wilson, Dorothy	5	2
Perry, Francis	5	2	Wood, Walter J.	5	2
Perry, Rose	5	2	Wood, Cynthia	5	2
Phillips, Morris	5	2	Young, Edward L.**	5	2
Phillips, Burdella	5	2	Young, Shirley M.**	5	2
Poirier, Clarence**	5	2	Young, Lewis	5	2
Poirier, Alberta**	5	2	Young, Mrs. Lewis	5	2
Pratt, Leonard	5	2	Zywna, John	5	2
Pratt, Mrs. Leonard	5	2	Zywna, Mildred	5	2
Prouty, Nelson	5	v	**Paid since Dec. 31, 1965		

I hereby certify that the above list showing the name and amount due from each delinquent taxpayer, as of December 31, 1965, on account of tax levy of 1965, is correct to the best of my knowledge and belief.

REGINALD G. GOVE,
Tax Collector

TOWN TREASURER'S REPORT

DECEMBER 31, 1965

Cash on hand Jan. 1, 1965	\$187,911 03
Cemetery Account	1,037 00
Cemetery Account, Trust Funds	2,083 80
Town Hall Rent	147 00
Reimbursements:	
Library Account (Tel.)	38 99
Insurance Acct. Employees Ins. Water Dt.	53 44
Playground (Electricity) V. F. W. 4234	20 00
Insurance, Regular Acc't.	88 13
Water & Sewer Dept. O. A. B. Taxes	700 46
Water & Sewer Dept. W. H. Taxes	691 28
Fire Dept. O. A. B. Taxes	143 05
Insurance Bonds	15 00
Fire Dept.	12 50
Police Dept.	35
Town Poor	1,232 66
Forest Fire	1,109 10
Road Toll Tax	310 99
Pine Blister	75
Federal Forest Reserve Lands	37 83
Auto Permits 1964-65	343 72
1965-66	18,449 19
1966-67	429 87
Dog Licenses	619 60
Filing Fees	12 00
Raceway Account	40,200 00
Nurses Account	341 30
Pistol Permits	8 00
1963 Taxes Redeemed	1,265 36
1963 Interest	122 15
1962 Tax Sales Redeemed	74 74
1962 Interest & Costs	10 27

1964 Polls	302 00
1964 Property Tax	8,249 10
1964 Interest & Costs	237 57
1964 Head Tax	935 00
1964 Head Tax Penalties	93 50
1963 Yield Taxes	16 74
1965 Polls	1,888 00
1965 Property Tax	360,589 97
1965 Head Tax	5,840 00
1965 Head Tax Penalties	27 00
1965 Interest & Penalties	18 81
1965 Nat'l. Bank Stock	20 00
1965 Yield Taxes	351 00
1964 Tax Sales Redeemed	421 03
1963 Railroad Tax	455 89
Misc. Income (Sale of Sink)	25 00
Other Town Bldgs. (Sale of High School)	2,510 00
Pool License	10 00
Highway :	
General Account—Indian Acres	625 60
General Account—Regular	1,679 35
Tar Account	2,501 00
T. R. A.	1,175 20
Long Term Loans	12,000 00
Temporary Loans	55,000 00
Savings Bank Tax	902 42
Interest & Dividends Tax	4,573 85
Junk Licenses	125 00
Interest Earned—Investments	1,322 20
Municipal Court	432 00
	<hr/>
	\$719,836 79
Less Selectmen's orders paid	503,162 50
	<hr/>
Cash on hand, December 31, 1965	\$216,674 29

Respectfully submitted,

ROBERT F. DELANO,

Treasurer

SUMMARY OF PAYMENTS

Town Officers' Salaries		\$5,693 00
Town Officers' Expenses		3,717 53
Election and Registration		228 80
Municipal Court		300 00
Town Hall		4,243 80
Police: Regular	\$3,886 54	
Raceway	3,529 00	7,415 54
Blister Rust and care of Trees		80 00
Fire Department		10,632 85
Bounties		75
Insurance: Payments Special Account	\$1,449 18	
Regular Insurance	4,847 12	6,296 30
Nurse		3,680 99
Health and Hospital		250 00
Vital Statistics		82 00
Sanitation		3,988 17
Roads in General		20,785 83
Tar		8,099 18
TRA		1,661 02
Street Lighting		4,896 23
Library		3,519 90
Old Age Assistance		3,198 50
Town Poor		2,706 68
Memorial Day		388 40
Recreation		2,116 36
Cemeteries		5,320 61
Legal		7,391 66
Taxes bought by Town		2,395 60
Abatements		27 79
Refunds		14 66
Social Security Paid		4,074 83
Various Articles*		39,857 35

Interest		7,985 85
Payments, Long Term Notes		24,500 00
Payments, Temporary Loans		55,000 00
County Payments: Back Taxes	\$1,500 00	
Current Year	17,872 91	19,372 91
		<hr/>
Bond and Debt Retirement Tax		30 57
Water Department Bonds, reimbursed		15 00
Head Taxes, Collected and Remitted		6,942 50
Internal Revenue, Collected and Remitted:		
Internal Revenue Service	\$2,350 86	
Cheshire National Bank	2,162 35	4,513 21
		<hr/>
School District		237,475 58
		<hr/>
Sub Total		\$508,899 95
Less: Insurance deducted from employees	\$462 56	
Withholdings deducted	3,758 03	
FICA withheld	1,517 78	
Plus O'Connell FICA paid him	92	
		<hr/>
Vouchers paid for the year as per Treasurer's Report		\$503,162 50

DETAILED STATEMENT OF EXPENDITURES

Town Officers' Salaries

Chamberlain, Mark, Selectman	\$700	00
Delano, Robert, Treasurer	700	00
Gove, Reginald, Collector	972	50
\$700.00 Salary \$272.50 Other		
Hildreth, Raymond, Overseer	400	00
Pelky, Aaron, Water Board	150	00
Plantier, Edward, Water Board	150	00
Roberts, William, Selectman	600	00
Smith, David, Water Board	150	00
Smith, Eleanor, Town Clerk	1,095	50
\$175.00 Salary \$920.50 Other		
Waters, Paul, Selectman	575	00
Williams, Hortense, Trustee	200	00
	\$5,693	00
Appropriation		\$4,700 00
Income, Town Clerk Permits \$920.50 & % of Collections, Gove.		1,193 00
Balance	200	00
	\$5,893	00

Town Officers' Expenses

Association of N. H. Assessors	\$5	00
Baker's Bookstore, Supplies	6	53
Barrett & Neal Typewriter Co.	1	50
Brattleboro Daily Reformer	7	00
Chamberlain, Mark	64	24
Chaplin, D. Reed, Register	104	75
Chase's, Inc.	32	88
Eastman, Edson Cr., Tax Collector's Book	29	55

Eagle Flag Company, Flag	10	00	
Golden, Thomas, Envelopes & Postage	248	17	
Gove, Reginald, Fees, Date Stamp, Collectors' meeting & travel to and from Winchester	132	25	
Greenfield Recorder	7	50	
Hinsdale Press, Tax Bills	47	00	
Keene Publishing Corporation	32	50	
Keene National Bank, Box Rent	15	00	
Laughner, Genevra R., Clerk's Dues	3	00	
Martell, A. E. Co.	81	31	
N. H. Municipal Association (2,187 Population)	97	48	
N. H. Tax Comm., 30 Boat Reports @ 48c	14	40	
Parker, Phyllis J., Register	40		
Payne, R. W. Inc.	35	00	
Richard's Restaurant	22	75	
Rowell, Ida Horner	3	00	
Sentinel Printing Co.			
900 Town Reports	\$998	85	
700 Inventory	326	00	1,324 85
Smith, Eleanor, Meeting and Book	24	70	
Sprague, Catherine, Secretary	670	30	
State of New Hampshire, Auditors	496	73	
Taylor, H. Hardware	21	62	
Vaughn & Burnett, Clock repair	10	00	
Westby, J. S. & Sons, Tables & Binder	4	00	
Waters, Paul, Meeting, etc.	42	00	
Wheeler & Clark, Dog Tags	32	32	
Williams, Hortense, Trustee Expense	89	80	
			<hr/>
			\$3,717 53
Appropriation			\$3,500 00
Overdrawn			217 53
			<hr/>
			\$3,717 53 \$3,717 53

Blister Rust and Care of Trees

By Vouchers #502, March 22	\$80	00	
Appropriation			\$80 00

Election and Registration

Blouin, Beatrice, Ballot Clerk	\$10 00	
Buraczynski, Sophie, Ballot Clerk	10 00	
Chamberlain, Mark, Selectman	10 00	
Fletcher, Ray, Supervisor of Checklist	20 00	
Gaffey, Eugene, Supervisor of Checklist	20 00	
Hildreth, Ray, Moderator	15 00	
McCormick, Eleanor, Ballot Clerk	10 00	
Roberts, William, Selectman	10 00	
Smith, Eleanor, Town Clerk	15 00	
Streeter, Lillian, Ballot Clerk	10 00	
Williams, Earle, Supervisor Checklist	20 00	
Waters, Paul, Selectman	10 00	
Hinsdale Press, 900 ballots	35 00	
Richard's Restaurant, Meals	33 80	
	<hr/>	
	\$228 80	
Appropriation		\$250 00
Balance	21 20	
	<hr/>	
	\$250 00	\$250 00

Municipal Court

Gaffey, Eugene, Judge—Salary	\$300 00	\$300 00
Appropriation		\$300 00
Income*		432 00
Balance	432 00	
	<hr/>	
	\$732 00	\$732 00

Town Hall

Aborn Chemical Company, Dry Mop Refills	\$7 16
Blouin, Marshall, Maintenance	2,080 00
Brattleboro Roofing, cleaning drains	17 00
Copeland, Frank, cleaning old High School	35 20
Dunklee, Robert E. & Son, Clock	36 50
Ebbighausen, Charles, Plumbing	24 57
Fire & Safety Equipment, Extinguishers	48 00
Grossmans, materials	13 33

Hinsdale Fuel Company	970 57	
Hinsdale Water Works	36 30	
Mitchell, Richard K., repair work	44 09	
New England Telephone	249 81	
N. H. Fire and Safety Equipment	102 50	
Public Service of N. H.	277 54	
Royce's Garage	5 13	
Sanfax Corporation	72 60	
Taylor, H. W. Hardware, Supplies & Oil Ser.	104 16	
Tyler, R. L. & Co., Supplies	114 49	
Valley Food Stores, Supplies	2 55	
Waters, Paul, keys	2 30	
	<hr/>	
	\$4,243 80	
Appropriation		\$5,000 00
Balance	756 20	
	<hr/>	
	\$5,000 00	\$5,000 00

Police

American Oil Company, Gasoline	157 76
Angell's Automotive, Batteries	14 14
Baker's Bookstore, File for Chief	20 45
Bolden, Michael, Ass't Chief	1,103 92
Bolden, Mary, Services	6 00
Bouchie, Guy & Son, Car washes	36 50
Doyle, Dr. John, blood test	5 00
Grover, Henry, Special Police	12 00
Keene Two-way Radio	18 70
Mitchell, Richard, Special Police	15 00
N. H. Fire & Safety Equip.	21 60
New England Telephone	33 60
New Hampshire Fire and Safety Equip	28 70
New Hampshire, State of	4 00
Rosploch, Charles, Special Police	3 00
Royce's Garage, Gas and repairs	90 35
Ryan, Wesley, Chief of Police	2,282 00
Taylor, H. W. Hardware	17 32

Waterman, Chester, Special Police	15 00
Valley Food Stores	1 50

\$3,886 54

Raceway

Bolden, Michael	\$1,200 00
Grover, Henry	563 00
Ryan, Wesley	1,070 00
Waterman, Chester	696 00

\$3,529 00

Total Police	\$7,415 54	
Appropriation		\$8,000 00
Income*		35
Balance	584 81	

\$8,000 35 \$8,000 35

Bounties

Frank Ammarosa, Jr.	75
---------------------	----

Fire

Bouchie, Guy & Son, Gas, etc.	\$63 21
Brattleboro, Town of, Reim.	3 00
Chesterfield, Town of	259 78
Doucette, Joseph, Deputy Fire Warden	19 40
Hinsdale Fuel Company	577 02
Hinsdale Water Works	37 09
Keene Two-Way Radio	37 00
Lewis Armature Company	176 70
Merriam, G. L. Co.	53 25
New England Telephone	393 90
New Hampshire Fire & Safety Equip.	1,214 33
O'Connell, Thomas	25 25
Payne, R. W. Company	406 50
Public Service of N. H.	300 01

Richo Products	17 00	
Rochester Germicide	75 75	
Royce, Dexter, Chief (Special Fires)	2,114 70	
Royce's Garage	223 53	
Shae, James R.	443 88	
Taylor, H. W. Hardware	90 28	
Tyler, R. L. & Sons, Supplies & Labor	144 52	
Tri-State Fire Mutual Aid	10 00	
Zavorotny, Peter, Payroll Clerk, Payroll	3,946 75	
	<hr/>	
	\$10,632 85	
Appropriation		\$7,000 00
Income*		1,121 60
Overdrawn		2,511 25
	<hr/>	
	\$10,632 85	\$10,632 85

HINSDALE FIRE DEPARTMENT

PAYROLL 1965

Name	Salary	Ex. Time	Total	S.S.	Net
Dexter Royce	\$250 00	\$200 00	\$450 00	\$16 32	\$433 68
Peter Zavorotny	100 00	50 75	150 75	5 46	145 29
Mark Chamberlain	100 00	66 50	166 50	6 03	160 47
John Royce	25 00		25 00	91	24 09
Ray Fletcher	100 00	103 25	203 25	7 37	195 88
Chester Waterman	81 00	48 75	129 75	4 70	125 05
Robert Howe	81 00	267 00	348 00	12 62	335 38
Kenneth Brooks	24 00	40 50	64 50	2 34	62 16
Thomas O'Connell	24 00	49 50	73 50	2 66	70 84
Steve Kolodziej	22 00	54 00	76 00	2 76	73 24
Wesley Ryan	22 00	42 00	64 00	2 32	61 68
Vernal Varno	24 00	66 00	90 00	3 26	86 74
William Roberts	24 00		24 00	87	23 13
James Nikiforakis	22 00	33 00	55 00	1 99	53 01
Eugene Gaffey	20 00	54 00	74 00	2 68	71 32
Edmund Bousquet	24 00	37 50	61 50	2 23	59 27
Clarence Howe	14 00	37 50	51 50	1 87	49 63
Martin Hallock	24 00	28 50	52 50	1 90	50 60
Joseph Principe	12 00	15 00	27 00	98	26 02
William King	22 00	49 50	71 50	2 59	68 91
Robert Smalley	24 00	22 50	46 50	1 69	44 81
Leo Gratton, Jr.	14 00	13 50	27 50	1 00	26 50
David Smith	22 00	86 50	108 50	3 93	104 57
Alan Zavorotny	24 00	67 50	91 50	3 32	88 18
Robert P. Marshall	24 00	55 50	79 50	2 88	76 62
Joseph McGrath	22 00	57 00	79 00	2 86	76 14

Name	Salary	Ex. Time	Total	S.S.	Net
Ronald Major	24 00	88 50	112 50	4 08	108 42
Michael Bolden	24 00	61 50	85 50	3 10	82 40
Stanley Waterman	22 00	46 50	68 50	2 48	66 02
Walter Stephens	18 00	55 50	73 50	2 66	70 84
Alfred Courtemanche	16 00	27 00	43 00	1 56	41 44
William Hodgman	18 00	52 50	70 50	2 56	67 94
Jackson Tupper	18 00		18 00	65	17 35
Leland Smith	18 00		18 00	65	17 35
James Stancliff	18 00	27 00	45 00	1 63	43 37
Lewis Major	24 00	69 00	93 00	3 37	89 63
Sidney Smith	10 00	48 00	58 00	2 10	55 90
Robert F. Marshall	24 00	40 50	64 50	2 34	62 16
Harold Stephens	18 00	48 00	66 00	2 39	63 61
Robert Brandl	10 00	10 50	20 50	74	19 76
Marcellus Howe	20 00	33 00	53 00	1 92	51 08
Guy Bouchie, Jr.	20 00	81 00	101 00	3 66	97 34
Homer Worden	22 00	37 50	59 50	2 16	57 34
Paul Russell	4 00	15 00	19 00	69	18 31
Walter Baronoski	4 00	4 50	8 50	31	8 19
Robert Levasseur		4 50	4 50	16	4 34
Marvin Carley, Jr.		4 50	4 50	16	4 34
Russell Garfield		4 50	4 50	16	4 34
Michael Wojchick		4 50	4 50	16	4 34
Peter Zavorotny, Clerk	25 00	20 00	45 00	1 63	43 37
Totals	\$1,520 00	\$2,426 75	\$3,946 75	\$143 05	\$3,803 70

Insurance

N. H.-Vermont Hospitalization, Special	\$1,087 88
Hermon Davis Agency, Special	361 30
	<hr/>
	\$1,449 18
Colton Insurance Agency, Premiums	\$1,777 45
Jones, George	648 21
N. H. Fire and Safety, Extinguishers	61 00
Temple Ins. Agency	2,360 46
	<hr/>
	\$4,847 12
Deducted from Employees:	
Blouin, Marshall	\$94 80
Bonnett, Frank	124 08
Copeland, Frank	54 08
Cousins, Frank	94 80
Williams, Earle	94 80
	<hr/>

\$462 56

From water department personnel		53 44
Appropriation		6,000 00
Income, adjustment		88 13
Balance	307 83	

	\$6,604 13	\$6,604 13
--	------------	------------

Nurse

Bouchie Service Station	\$12 08	
Bradbury, Bertha, Nurse	3,200 00	
Hudson, June, Substitute Nurse	112 50	
Royce's Garage, Gas & Service	356 41	

	\$3,680 99	
--	------------	--

Appropriation		\$4,000 00
Income*		341 30
Balance	660 31	

	\$4,341 30	\$4,341 30
--	------------	------------

Health and Hospital

Elliot Community Hospital	\$200 00	
Hildreth, Raymond, Health Officer	50 00	

	\$250 00	
--	----------	--

Appropriation		\$250 00
---------------	--	----------

Vital Statistics

Eleanor Smith, Town Clerk	\$82 00	
Appropriation		\$100 00
Balance	18 00	

	\$100 00	\$100 00
--	----------	----------

Sanitation

Boyd, Francis	\$252 00	
Butler, Ernest	24 92	
Dugan, Danny, Caretaker	1,084 53	
Hamilton, George, Collector	2,596 00	

Kosnoski, Charles	15 50	
Rash, James	3 60	
Taylor, H. W. Hardware	11 62	
	<hr/>	
	\$3,988 17	
Appropriation		\$4,000 00
Balance	11 83	
	<hr/>	
	\$4,000 00	\$4,000 00

Street Lighting

Public Service of New Hampshire	\$4,896 23	
Appropriation		\$5,000 00
Balance	103 77	
	<hr/>	
	\$5,000 00	\$5,000 00

Library

Fletcher, Sylvia, Librarian	\$2,500 00	
Nelson, Iva, Treasurer	1,000 00	
New England Telephone	19 90	
	<hr/>	
	\$3,519 90	
Appropriation		\$3,500 00
Income*		38 99
Balance	19 09	
	<hr/>	
	\$3,538 99	\$3,538 99

Old Age Assistance

State of New Hampshire	\$3,198 50	
Appropriation		\$4,500 00
Balance	1,301 50	
	<hr/>	
	\$4,500 00	\$4,500 00

Town Poor

Case #1	\$60 00	
Case #2	180 25	

Case #3	1,780 25	
Case #4	43 21	
Case #5	30 00	
Case #6	60 00	
Case #7	1 00	
Case #8	22 00	
Case #9	5 00	
Case #10	1 55	
Case #11	61 56	
Case #12	99 71	
Case #13	324 15	
Case #14	8 00	
Case #15	30 00	
	<hr/>	
	\$2,706 68	
Appropriation		2,500 00
Income*		1,232 66
Balance	1,025 98	
	<hr/>	
	\$3,732 66	\$3,732 66

Roads

Allen Oil Company	\$65 78
American Oil Company	169 22
Avery Machine Company	15 00
Benson, Joseph	5 00
Blum, F. J.	190 95
Bonnett, Frank	2,639 50
Brattleboro Roofing and Sheet Metal	22 80
Brattleboro Sand and Gravel	141 07
Campbell & Greene Company	23 40
Central Parts and Supply Co.	110 41
Chadwick-BaRoss, Inc.	63 40
Chase & Coolidge Co.	18 72
Chemical Corporation	3,473 70
Copeland, Frank	2,123 60
Cousins, Frank	3,671 30
Damon's Fences	31 25
Doucette, Joseph, Jr.	122 25
Dunklee, Robert E. & Son	1 68

Field's Drug Store	9 00	
Gulf Oil Company	1,564 00	
Hazelton, H. C. Co.	2,595 72	
Hinsdale Fuel Company	211 72	
Hinsdale Water Works	13 20	
Hudson, Nelson	16 50	
Lake Asphalt and Petroleum	22 28	
Mulroney, Francis	66 00	
New England Telephone Company	13 95	
New Hampshire Fire and Safety Equipment Co.	50 00	
Northfield Washed Sand and Gravel	66 95	
O'Bryan, Howard Z.	31 50	
Public Service of New Hampshire	38 66	
Roberts, Raymond S. Inc.	93 95	
Rice's, Inc.	13 80	
Robertson, G. E. Company	3 00	
Royce's Garage, Inc.	468 49	
Smead Lumber Company	5 58	
Spencer Brothers	8 80	
Taylor, H. W. Hardware	61 91	
Tobey, Ralph	354 00	
Wirthmore Stores, Inc.	75 00	
Warner Brothers, Inc.	334 20	
H. P. Welch Company	8 29	
Wincham Tractor	195 00	
Young, Edward	1,530 30	
Young Broom Company	45 00	
	<hr/>	
	\$20,785 83	
Appropriation		\$17,500 00
Income—Indian Acres Project		625 60
Other Income		1,679 35
Road Toll Refund		310 99
Overdrawn		669 89
	<hr/>	
	\$20,785 83	\$20,785 83
	<hr/>	
	Tar	
Cousins, Frank (Payroll)	\$1,822 45	

Brattleboro Sand and Gravel	28 71	
H. C. Hazelton Company	312 50	
Hinsdale Water Works	156 00*	
Lake Asphalt Company	5,111 23	
Northfield Washed Sand & Gravel	146 39	
Warner Brothers	521 90	
	<hr/>	
	\$8,099 18	
Appropriation		\$6,000 00
Income* (This was part of it— check cashed in error)		1,175 20
Overdrawn		923 98
	<hr/>	
	\$8,099 18	\$8,099 18

TRA

Appropriation, From State		\$3,238 78
Appropriation, From Town		485 82
Payroll, Mr. Cousins	\$1,175 20*	
Equipment, State	1,969 05	
Culverts, State	300 00	
Fill, State	75 50	
Ledge Removal, State	204 53	
	<hr/>	
	\$3,724 28	
Balance	32	
	<hr/>	
	\$3,724 60	\$3,724 60

*Reimbursed by State. See Treasurer's report.

Memorial Day

Duggan, William	\$20 63	
Field's Rexall Store	225 65	
Scott, the Florist	142 12	
	<hr/>	
	\$388 40	
Appropriation		\$350 00
Overdrawn		38 40
	<hr/>	
	\$388 40	\$388 40

Recreation

Agway, Borate	\$10 54	
Blum, F. J. Repair Service	72 10	
Bouchie, Guy & Son	50 24	
Bradley, C. E. Laboratory, Fullers Earth	36 95	
Campbell & Campbell, Supplies	6 20	
Central Petroleum Company	15 00	
Copeland, Frank, Labor	901 50	
Cousins, Frank, Labor	39 75	
Hinsdale Water Works	54 38	
Public Service of N. H.	106 84	
Rice's, Inc.	12 87	
Rizzi, Laura, Playground Asst.	288 00	
Simonds, Robert, Superintendent	405 00	
Williams, Sherwin Co. for Pool	66 26	
Taylor, H. W. Hardware	50 73	
	<hr/>	
	\$2,116 36	
Appropriation		\$2,000 00
Income		20 00
Overdrawn		96 36
	<hr/>	
	\$2,116 36	\$2,116 36

Cemeteries

Ammann, Paul, Labor	\$188 75
Blum, F. J., Mower and repairs	358 50
Baronoski, William F.	43 75
Barrett, Marvin	1,012 50
Delano, Robert (Reimbursement Check)	10 00
Duggan, John	18 00
Duggan, William	82 50
Farrar, Frederick A.	32 00
Hinsdale Water Works	13 24
New England Telephone	60
O'Bryan Construction Co.	29 75
Parenchuck, Patti, Care of Monument	5 00
Royce's Garage, Gas	60 60
Smead Lumber Company, Supplies	8 00

Taylor, H. W. Hardware, Supplies	47 42	
Williams, Earle, Sexton (Salary)	2,880 00	
(Truck)	530 00	
	<hr/>	
	\$5,320 61	
Appropriation		\$2,200 00
Income* \$1,037.00 and \$2,083.80		3,120 80
Balance	19	
	<hr/>	
	\$5,320 80	\$5,320 80

Legal

Manufacturers' Appraisal Company	\$7,383 61	
New England Telephone	8 05	
	<hr/>	
	\$7,391 66	
Appropriation		\$8,000 00
Balance	608 34	
	<hr/>	
	\$8,000 00	\$8,000 00

Taxes bought by Town

Gove, Reginald, Collector		\$2,395 60
---------------------------	--	------------

Abatements

Catcart, Charles		\$27 79
------------------	--	---------

Refunds

Matuszewski, Anna	\$12 64	
Gove, Reginald, 1964 FICA Refund	1 62	
Varno, Vernal, FICA Refund	40	
	<hr/>	
		\$14 66

Social Security

Treasurer, State of N. H.		
FICA Taxes	\$4,074 83	

Our Share of $\frac{1}{2}$ (one-half)		\$2,037 42
Appropriation		2,500 00
Balance	462 58	
		<hr/>
	\$2,500 00	\$2,500 00

Bond and Retirement Tax

Treasurer, State of N. H.		\$30 57
---------------------------	--	---------

Head Taxes

State Treasurer, Remitted to		\$6,942 50
------------------------------	--	------------

Withholdings

Internal Revenue Service	\$2,350 86	
Cheshire National Bank	2,162 35	
	<hr/>	
		\$4,513 21

Interest

Cheshire National Bank	\$2,320 85	
First National Bank of Boston	4,805 00	
Vermont National and Savings Bank	860 00	
	<hr/>	
	\$7,985 85	
Appropriation		\$7,452 50
Interest Earned		1,322 20
Balance	788 85	
	<hr/>	
	\$8,774 70	\$8,774 70

Debt Payment

Cheshire National Bank	\$5,500 00	
First National Bank of Boston	15,000 00	
Vermont National and Savings Bank	4,000 00	
	<hr/>	
	\$24,500 00	
Appropriation		\$24,500 00
Cheshire National Bank, Temporary Loan		\$35,000 00

County Payment

Cheshire County	\$19,372 91	
Back Taxes, held over		\$1,500 00
1965 Taxes		17,872 00
	<hr/>	
	\$19,372 91	\$19,372 91

School District

Paid Marjorie Zavorotny, Treasurer	\$237,475 58	
Due on 1965-1966	202,017 52	
Appropriation 1965-1966		\$279,017 52
Balance of 1964-1965 paid		160,475 58
	<hr/>	
	\$439,493 10	\$439,493 10

SPECIAL ARTICLES**1964****Tree Removal, Article 26**

Chase Tree Service	\$91 18	
Appropriation		\$152 50
Balance	61 32	
	<hr/>	
	\$152 50	\$152 50

1963**Article 14****Swimming Pool**

Green Mountain Well Company	\$3,500 00	
Appropriation carried over		\$3,743 13
Balance	243 13	
	<hr/>	
	\$3,743 13	\$3,743 13

1963**Numbering Article**

Vito Rizzi	\$100 00	
Appropriation, carried over		\$100 00

Article 10
Fire Alarm System

Bliss Gamewell Company	\$3,825 00	
New England Telephone Company	50	
	\$3,825 50	
Appropriation		\$4,500 00
Balance	674 50	
	\$4,500 00	\$4,500 00

Article 14
Police Cruiser

N. H. Fire and Safety Equipment	\$99 00	
Royce's Garage	2,223 91	
Keene Two-Way Radio	35 00	
	\$2,357 91	
Appropriation		\$2,700 00
Balance	342 09	
	\$2,700 00	\$2,700 00

Article 16
Boy Scout Room

Public Service of N. H.	\$14 80	
Appropriation		\$100 00
Balance	85 20	
	\$100 00	\$100 00

Article 19
Guard Rails

Frank Cousins, Payroll	\$625 00	
Damon's Fences	101 25	
Smead Lumber Company	95 76	
H. W. Taylor, Hardware	166 39	
	\$988 40	
Appropriation		\$1,000 00
Balance	11 60	
	\$1,000 00	\$1,000 00

Article 20
Annual Clean-Up Program

Frank Cousins, Payroll	\$146 95	
Frank Copeland, Work	3 24	
Safety Sign Company	6 52	
Cheshire Landscape Service	15 00	
	\$171 71	
Appropriation		\$500 00
Balance	328 29	
	\$500 00	\$500 00

Article 21
Explore for Water

Frank Cousins, Payroll	\$279 60	
Frank Hubner, Excavation	366 00	
Layne, N. E. Company	3,995 60	
Sanitary Engineering Association	590 28	
	\$5,231 48	
Appropriation		\$6,500 00
Balance	1,268 52	
	\$6,500 00	\$6,500 00

Article 22
1964 Water Tank Article

Pittsburg-Desmoines Steel Co.	\$2,457 00	
Sanitary Engineering Company	150 00	
Lowell Engineering Company	2,938 66	
	\$5,545 66	
Appropriation, carried over		\$7,839 11
Balance	2,293 45	
	\$7,839 11	\$7,839 11

Article 25
Zoning Committee

Greenfield Recorder	\$3 00	
Mohawk Paper Company, Duplicating Paper	3 21	

Sprague, Catherine, Salary	4 50	
	<hr/>	
	\$10 71	
Appropriation, carry over from the Planning and Zoning		\$100 00
Balance	89 29	
	<hr/>	
	\$100 00	\$100 00

Article 17**1964 Town Dump Truck**

Royce's Garage	\$4,500 00	
H. C. Hazelton Company, plow and lights	1,520 00	
	<hr/>	
	\$6,020 00	
Appropriation		\$7,500 00
Balance	1,480 00	
	<hr/>	
	\$7,500 00	\$7,500 00

Article 24**Bonded Article—Loader**

Chadwick Ba Ross, Inc.	\$12,000 00	
Appropriation		\$12,000 00

Hinsdale Cemetery Lot Fund #23945

Balance Jan. 1, 1965		\$487 73
Jan. 25 Harold Bernier		100 00
Joseph Principe		50 00
July 19 Arlene Royce		50 00
Interest to 3/30/65		4 36
Interest to 6/30/65		6 42
Interest to 9/30/65		6 48
Dec. 28 Cadman Rice		50 00
William J. Young		50 00
Ernest & Lola Hall		50 00
Elmer Wilkins		50 00
		<hr/>
Balance on hand 12/31/65		\$904 99

REPORT OF THE TRUST FUNDS OF THE TOWN OF HINSDALE ON DECEMBER 31, 1965

Date of Creation	Name of Cemetery Trust Fund	How Invested	Amt. of Principal	Balance on hand at Beginning of Year	Rate of Interest	Income During Year	Expended During Year	Balance of Income on Hand at End of Year
12/18/30	Frederick A. Adams	Cheshire County Savings Bank	\$100.00		4 1/4	\$4.96	\$4.96	
1/24/29	Olivier Adams	Cheshire County Savings Bank	200.00		4 1/4	8.56	8.56	
10/11/26	William B. Adams	Cheshire County Savings Bank	300.00	\$8.03	4 1/4	12.82	9.00	\$11.85
6/14/57	Ernest Adams	Walpole Savings Bank	100.00		4 1/4	4.34	4.34	
4/23/23	Annie E. Amidon	Merchants Savings Bank	2,500.00	59.92	4.40	112.52	50.00	115.44
4/23/23	Annie E. Amidon	Merchants Savings Bank	2,500.00	49.25	4 3/4	107.50	50.00	94.75
5/31/60	Harlan Amidon	Manchester Savings Bank	250.00	2.00	4 1/2	9.00	9.00	2.00
7/10/54	John J. Archibald	Peterborough Savings Bank	200.00		4 1/4	8.56	8.56	
4/ 5/16	Mary A. Arnold	Cheshire County Savings Bank	100.00		4 1/4	4.26	4.26	
1/ 5/52	Ash-Jesselman	Cheshire County Savings Bank	200.00		4 1/4	8.56	8.56	
3/10/13	Lucretia Atwood	Cheshire County Savings Bank	200.00	10.00	4 1/4	8.56	8.56	10.00
1/24/43	Atwood & Butler	Cheshire County Savings Bank	100.00		4 1/4	4.26	4.26	
10/19/53	Bailey & Ellis	Cheshire County Savings Bank	200.00		4 1/4	8.56	8.56	
4/22/35	Bailey & Smith	Cheshire County Savings Bank	100.00		4 1/4	4.26	4.26	
12/21/50	Harrict E. Bascom	Cheshire County Savings Bank	200.00		4 1/4	8.56	8.56	
3/ 1/60	Marvin Barrett	Peterborough Savings Bank	88.18	7.19	1 1/4	3.78	3.78	10.97
7/ 1/16	Emma F. Barrett	Cheshire County Savings Bank	300.00	8.01	4 1/2	14.00	9.00	11.26
11/10/37	Katherine J. Barrett	Cheshire County Savings Bank	200.00	8.00	4 1/4	12.82	8.56	11.82
9/ 5/08	Martha A. Barrett	Cheshire County Savings Bank	200.00		4 1/4	8.56	8.56	
2/ 4/43	Walter H. Barrett	Cheshire County Savings Bank	100.00		4 1/4	4.26	4.26	
7/ 4/19	William W. Barrett	Cheshire County Savings Bank	100.00		4 1/4	4.26	4.26	
6/29/57	H. Noyes & Lyman Barrett	Keene Savings Bank	200.00		4 1/4	8.56	8.56	
1/ 1/50	Adelia M. Barrows	Cheshire County Savings Bank	500.00		4 1/4	21.36	21.36	
9/24/45	Edgar Bartlett	Keene Savings Bank	100.00		4 1/4	4.26	4.26	
10/30/50	Bell & Higgins	Manchester Savings Bank	400.00		4 & 1/4	16.40	9.00	7.40
12/31/54	William Bevis	Cheshire County Savings Bank	200.00		4 1/4	4.26	4.26	
7/ 8/46	John Biechek	Keene Savings Bank	500.00		4 1/4	21.36	10.00	33.36
12/21/51	Margaret Bergeron	Cheshire County Savings Bank	250.00	22.00	4 1/4	10.68	9.00	1.68
6/20/51	Henry Britton	Keene Savings Bank	200.00		4 1/4	8.56	8.56	
6/15/57	Booth, Fletcher, Chamberlin	Walpole Savings Bank	200.00		4 1/4	8.56	8.56	
9/ 1/54	C. Herbert Bolton	Cheshire County Savings Bank	200.00		4 1/4	8.56	8.56	
6/21/57	David Bell	Keene Savings Bank	200.00		4 1/4	8.56	8.56	

9/26/34	Bolton & Barrows	Keene Savings Bank	100.00	4 1/4	4.26	4.26
5/24/26	Edward Blanchard	Keene Savings Bank	100.00	4 1/4	4.26	4.26
8/16/45	Boldt & Day	Keene Savings Bank	200.00	4 1/4	8.56	8.56
11/12/21	Bowker & Stratton	Cheshire County Savings Bank	300.00	4 1/4	12.82	9.00
7/1/21	Delia H. Boyden	Cheshire County Savings Bank	500.00	4 1/4	21.36	10.00
2/1/29	Bradford Britton	Cheshire County Savings Bank	100.00	4 1/4	4.26	4.26
4/29/52	Robert Browning	Cheshire County Savings Bank	50.00	4 1/4	2.12	2.12
8/8/28	Fred A. Buckley	Cheshire County Savings Bank	100.00	4 1/4	4.26	4.26
12/17/62	Prescott Buckley	Keene Savings Bank	100.00	4 1/4	4.26	4.26
10/11/16	J. H. Burns	Keene Savings Bank	100.00	4 1/4	4.26	4.26
4/20/64	Hemley Burns	Keene Savings Bank	100.00	4 1/4	4.26	4.26
9/24/24	Eva Burnham	Cheshire County Savings Bank	100.00	4 1/4	4.26	4.26
1/4/54	Hezekiah H. Burnham	Cheshire County Savings Bank	100.00	4 1/4	4.26	4.26
1/10/36	Foster Butler	Keene Savings Bank	600.00	4 1/4	25.64	25.64
9/9/24	Butler & Blanchard	Cheshire County Savings Bank	100.00	4 1/4	4.26	4.26
1/21/56	Alonzo Bailey	Cheshire County Savings Bank	200.00	4 1/4	8.56	8.56
10/6/55	Stephen Bodnar	Cheshire County Savings Bank	100.00	4 1/4	4.26	4.26
7/13/56	Hubert L. Brown	Walpole Savings Bank	300.00	4 1/4	12.76	9.00
11/28/56	Malcolm Burbeck	Keene Savings Bank	100.00	4 1/4	4.26	4.26
6/26/57	Sidney Butler	Keene Savings Bank	150.00	4 1/4	6.38	6.38
1/17/32	A. W. Cady	Manchester Savings Bank	190.00	4 & 4 1/4	7.79	4.50
5/10/37	Carey & Howe	Cheshire County Savings Bank	500.00	4 1/4	21.36	15.00
6/26/57	B. F. & Leon Campbell	Keene Savings Bank	200.00	4 1/4	8.56	8.56
9/24/64	Ira & Charles Chamberlin	Keene Savings Bank	200.00	4 1/4	8.56	8.56
5/20/57	Fred Clow	Walpole Savings Bank	100.00	4 1/4	4.24	4.24
8/1/51	William Chalfant	Cheshire County Savings Bank	200.00	4 1/4	8.56	8.56
7/16/13	Sophira S. Clark	Keene Savings Bank	100.00	4 1/4	4.26	4.26
4/12/61	Samuel Colson	Peterborough Savings Bank	200.00	4 1/4	9.00	9.00
7/29/19	Abbie C. Cook	Cheshire County Savings Bank	100.00	4 1/4	4.26	4.26
9/7/54	Frances Sweet Cook	Cheshire County Savings Bank	100.00	4 1/4	4.26	4.26
9/10/47	Elmer Coons	Cheshire County Savings Bank	100.00	4 1/4	4.26	4.26
12/30/40	Charles Cooper	Cheshire County Savings Bank	100.00	4 1/4	6.38	6.38
10/30/50	Samuel Currier	Manchester Savings Bank	210.00	4 1/4	8.61	4.50
10/14/47	Frank E. Cutler & Holton	Keene Savings Bank	300.00	4 & 4 1/4	12.82	11.03
4/8/46	Edgar Currier	Keene Savings Bank	100.00	4 1/4	4.26	26.64
8/8/48	Hogges & Harriet Darling	Keene Savings Bank	100.00	4 1/4	4.26	4.26
5/19/23	Louie H. Davenport	Cheshire County Savings Bank	100.00	4 1/4	4.26	4.26
10/15/33	Sylvester Davenport	Cheshire County Savings Bank	200.00	4 1/4	8.56	8.56
11/9/47	Amanda A. Davis	Keene Savings Bank	150.00	4 1/4	6.38	6.38
6/29/57	George Dams	Keene Savings Bank	100.00	4 1/4	4.26	4.26
10/14/43	William S. Dean	Keene Savings Bank	100.00	4 1/4	4.26	4.26
9/7/47	Charles Dickerman	Keene Savings Bank	100.00	4 1/4	4.26	4.26
3/16/55	Henry Dickerman	Cheshire County Savings Bank	100.00	4 1/4	4.26	4.26
8/27/23	William Dickison	Walpole Savings Bank	200.00	4 1/4	8.56	8.56
9/30/21	Addie E. Dix	Cheshire County Savings Bank	100.00	4 1/4	4.26	4.26
6/26/57	Harvy Dix	Keene Savings Bank	100.00	4 1/4	4.26	4.26

REPORT OF THE TRUST FUNDS OF THE TOWN OF HINSDALE ON DECEMBER 31, 1965

Date of Creation	Name of Cemetery Trust Fund	How Invested	Amt. of Principal	Balance of Income on Hand at Beginning of Year	Rate of Interest	Income During Year	Expended During Year	Balance of Income on Hand at End of Year
12/1/55	Richard & E. M. Dodge	Cheshire County Savings Bank	200.00		4 1/4	8.56	8.56	
11/1/71	Eliza M. Dunham	Cheshire County Savings Bank	900.00		4 1/4	4.26	4.26	
11/22/41	Irvin Leroy Dunham	Cheshire County Savings Bank	2500.00	4.00	4 1/4	10.38	9.00	5.68
12/1/56	Thomas Dix	Keene Savings Bank	150.00	1.00	4 1/4	4.38	4.38	1.00
16/22/59	Joseph Durcette	Keene Savings Bank	100.00		4 1/4	4.26	4.26	
11/9/63	Wesley Durgan & Mann	Keene Savings Bank	200.00		4 1/4	8.26	8.26	
9/30/29	H. M. & W. Elmore	Peterborough Savings Bank	100.00		4 1/2	4.26	4.26	
6/3/57	Elmore & Cooper	Cheshire County Savings Bank	150.00		4 1/4	6.38	6.38	
3/27/36	John Elliott	Walpole Savings Bank	200.00		4 1/4	4.26	4.26	
12/29/43	Frank Elliott	Keene Savings Bank	900.00	13.00	4 1/4	8.26	8.26	13.00
12/29/43	Samford A. Emerson	Cheshire County Savings Bank	200.00		4 1/4	8.56	8.56	
9/27/52	Henry English	Cheshire County Savings Bank	200.00		4 1/4	8.56	8.56	
8/22/36	Delia D. Estey	Cheshire County Savings Bank	100.00		4 1/4	4.26	4.26	
4/17/37	George E. Estey	Cheshire County Savings Bank	450.00		4 1/4	19.20	10.00	28.20
8/21/62	Evans-Traft-Dodge	Peterborough Savings Bank	100.00		4 1/4	4.50	4.50	
5/1/48	Mildred Little	Keene Savings Bank	100.00		4 1/2	4.26	4.26	
5/1/48	Kenneth Pales	Keene Savings Bank	100.00		4 1/4	4.26	4.26	
10/25/16	Lemuel Pales	Cheshire County Savings Bank	100.00		4 1/4	4.26	4.26	
6/29/57	Fair Zavenny, McKim	Cheshire County Savings Bank	100.00		4 1/4	4.26	4.26	
9/18/64	Paul Felski	Keene Savings Bank	100.00		4 1/4	8.56	8.56	
11/26/34	E. D. Fisk	Keene Savings Bank	100.00		4 1/4	4.26	4.26	
7/22/58	Alexander Ferguson	Cheshire County Savings Bank	100.00		4 1/4	4.26	4.26	
8/16/58	Jesse W. Field	Cheshire County Savings Bank	200.00		4 1/4	8.56	8.56	
7/10/62	Robert E. Field Jr.	Walpole Savings Bank	100.00		4 1/4	4.24	4.24	
5/3/65	Lewis Ethridge	Peterborough Savings Bank	200.00	2.00	4 1/2	9.00	9.00	2.00
6/21/57	Frank Field	Keene Savings Bank	100.00		4 1/4	4.26	4.26	
6/21/57	Luther Flanders	Keene Savings Bank	200.00		4 1/4	8.56	8.56	
10/2/42	Charles A. Fletcher	Walpole Savings Bank	100.00		4 1/4	4.24	4.24	
9/25/43	Geo. Goodwin & Thomas	Cheshire County Savings Bank	150.00	2.00	4 1/4	6.38	6.38	2.00
7/20/60	Harold S. Garfield	Peterborough Savings Bank	1,400.00	5.00	4 1/4	42.72	42.72	5.00
5/27/31	Lorenzo Gos	Peterborough Savings Bank	400.00	24.00	4 1/2	18.00	10.00	32.00
12/29/56	Berrie Gove	Cheshire County Savings Bank	100.00		4 1/4	4.26	4.26	
16/26/57	Fred Ganash	Cheshire County Savings Bank	300.00		4 1/4	12.82	12.82	
4/1/63	Bert W. Gould	Keene Savings Bank	200.00	14.00	4 1/4	8.56	8.56	14.00
			50.00		4 1/4	2.12	2.12	

6/22/64	Fay Gilson	Keene Savings Bank	100.00	414	4.95	4.95
8/24/37	Halle & Stebbins	Cheshire County Savings Bank	300.00	414	12.82	12.82
11/3/51	Oliver Hale	Cheshire County Savings Bank	250.00	414	10.68	9.00
11/11/43	Clifton B. Hall	Cheshire County Savings Bank	300.00	414	12.82	10.00
9/18/46	Warren M. Hall	Keene Savings Bank	150.00	414	6.38	6.38
7/6/31	Doollittle & Hancock	Cheshire County Savings Bank	200.00	414	8.56	8.56
3/10/44	E. A. Hardy	Keene Savings Bank	100.00	414	4.26	4.26
11/7/60	Albert Hudson	Peterborough Savings Bank	100.00	414	4.50	4.50
10/3/50	Lionie A. Frazier	Cheshire County Savings Bank	100.00	414	4.26	4.26
8/14/27	Arad Gilbert	Manchester Savings Bank	123.00	4 & 41/4	5.18	2.63
9/10/39	Henry Higgins	Keene Savings Bank	150.00	414	6.38	5.00
7/25/46	Edwin Hildreth	Cheshire County Savings Bank	100.00	414	4.26	4.26
8/10/45	R. C. & R. S. Hildreth	Keene Savings Bank	200.00	414	8.56	8.56
7/25/27	Lilb. B. Hilliard	Keene Savings Bank	100.00	414	4.26	4.26
6/26/57	Charles A. Holland	Cheshire County Savings Bank	200.00	414	8.56	8.56
6/26/57	Charles A. Holland	Walpole Savings Bank	100.00	414	4.24	4.24
12/25/55	Robert F. Holland	Keene Savings Bank	200.00	414	8.56	8.56
4/11/35	Robert F. Holland	Cheshire County Savings Bank	100.00	414	6.38	6.38
9/28/27	George C. Hopkins	Cheshire County Savings Bank	100.00	414	4.26	4.26
6/23/48	Holland & Harris	Cheshire County Savings Bank	100.00	414	4.26	4.26
7/23/48	Warren D. Holman	Cheshire County Savings Bank	500.00	414	6.38	6.38
11/12/20	Jason K. Holman	Cheshire County Savings Bank	500.00	19.05	21.36	10.00
6/23/57	Holton & Nims	Keene Savings Bank	200.00	414	8.56	8.56
8/10/22	Holton & Nims	Cheshire County Savings Bank	200.00	414	8.56	8.56
5/24/16	James & Elbridge Horton	Keene Savings Bank	150.00	414	6.38	6.38
12/4/28	Hezekiah F. Horton	Cheshire County Savings Bank	300.00	414	12.52	9.00
1/5/52	F. W. Hosford	Cheshire County Savings Bank	150.00	414	6.38	6.38
5/1/47	David E. Houghaling	Cheshire County Savings Bank	200.00	414	8.56	8.56
8/7/32	Clarence E. Howe	Cheshire County Savings Bank	200.00	414	4.26	4.26
11/25/22	Janietta D. Howe	Cheshire County Savings Bank	200.00	414	8.56	8.56
6/1/54	George E. Howe	Cheshire County Savings Bank	100.00	414	4.26	4.26
4/17/30	Richard L. Howe	Cheshire County Savings Bank	200.00	414	8.56	8.56
8/7/26	Cabert J. Hubbard	Cheshire County Savings Bank	100.00	414	4.26	4.26
10/9/20	Charles Hubbard	Keene Savings Bank	100.00	414	4.26	4.26
12/1/55	Joseph A. Hyatt	Cheshire County Savings Bank	200.00	414	8.56	8.56
5/31/56	Edward Harder	Cheshire County Savings Bank	200.00	414	4.24	4.24
7/6/57	Olive Hunt	Walpole Savings Bank	100.00	414	4.24	4.24
3/22/22	Orson & Glen Higgins	Keene Savings Bank	200.00	414	8.56	8.56
2/26/45	George H. & Sophira Ide	Cheshire County Savings Bank	100.00	414	4.26	4.26
6/6/52	E. D. Jeffords	Cheshire County Savings Bank	200.00	414	8.56	8.56
2/26/45	William A. Horton	Keene Savings Bank	200.00	414	8.56	8.56
5/28/23	E. D. Jeffords	Cheshire County Savings Bank	200.00	414	8.56	8.56
1/24/74	John Jeffords	12 Shates Am. Tel. & Tel.	123.02	12.00	24.00	*100.00
5/28/23	John Jeffords	Cheshire County Savings Bank	150.00	414	6.38	6.38
6/17/63	Jones & Upham	Peterborough Savings Bank	100.00	21/2	4.50	4.50
6/17/63	George Jones	Keene Savings Bank	200.00	414	8.56	8.56

REPORT OF THE TRUST FUNDS OF THE TOWN OF HINSDALE ON DECEMBER 31, 1965

Date of Creation	Name of Cemetery Trust Fund	How Invested	Amt. of Principal	Balance of Income on Hand at Beginning of Year	Rate of Interest	Income During Year	Expended During Year	Balance of Income on Hand at End of Year
5/16/64	Herbert Joslyn	Keene Savings Bank	200.00		4 1/4	8.56	8.56	
4/29/54	Olive A. Joslyn	Cheshire County Savings Bank	200.00		4 1/4	8.56	8.56	
4/25/35	Fred Hooker Jones	Cheshire County Savings Bank	2,125.00		4 1/4	90.78	50.00	40.78
6/10/14	Julia W. Jones	Keene Savings Bank	100.00		4 1/4	4.26	4.26	
7/23/57	John Johnson	Keene Savings Bank	100.00		4 1/4	4.26	4.26	
10/5/55	John Judge	Cheshire County Savings Bank	100.00		4 1/4	4.26	4.26	
8/7/52	Warren Keniston	Cheshire County Savings Bank	100.00		4 1/4	4.26	4.26	
12/24/52	Fred Kendrick	Cheshire County Savings Bank	200.00		4 1/4	8.56	3.56	
7/1/47	William S. Kimball	Keene Savings Bank	100.00		4 1/4	4.26	4.26	
7/1/39	King & Bergstrom	Cheshire County Savings Bank	300.00	4.00	4 1/4	12.82	10.00	6.82
4/25/49	Albert Krummeger	Keene Savings Bank	200.00	4.00	4 1/4	8.56	8.56	4.00
9/4/29	Charles H. H. Langille	Keene Savings Bank	100.00		4 1/4	4.26	4.26	
6/17/44	Philip G. Langille	Cheshire County Savings Bank	100.00		4 1/4	4.26	4.26	
4/21/31	Rulus M. Langworthy	Cheshire County Savings Bank	100.00		4 1/4	4.26	4.26	
5/7/48	Neil E. S. Lathan	Cheshire County Savings Bank	100.00		4 1/4	4.26	4.26	
3/28/61	Leach & Robinson	Peterborough Savings Bank	100.00		4 1/4	4.26	4.26	
1/25/29	Mary Lehart	Cheshire County Savings Bank	200.00	3.00	4 1/2	9.00	0.00	8.00
7/12/51	James Lehane	Cheshire County Savings Bank	200.00	4.00	4 1/4	8.56	8.56	4.00
7/12/51	Richard Lehane	Cheshire County Savings Bank	100.00		4 1/4	4.26	4.26	
9/18/17	George W. Lewis	Keene Savings Bank	100.00		4 1/4	4.26	4.26	
6/1/55	Samuel Liscom	Cheshire County Savings Bank	250.00	4.00	4 1/4	10.98	9.00	5.63
6/28/57	Lennuel Liscom & Holman	Keene Savings Bank	200.00		4 1/4	8.56	8.56	
5/7/23	Forrest S. Lowell	Cheshire County Savings Bank	100.00		4 1/4	4.26	4.26	
6/22/64	Edward Marshall	Keene Savings Bank	200.00		4 1/4	8.56	8.56	
3/28/38	Harlow Mead	Keene Savings Bank	200.00		4 1/4	8.56	8.56	
4/24/51	Charles Bell & Mosher	Cheshire County Savings Bank	100.00		4 1/4	4.26	4.26	
5/19/20	Elizabeth W. Markey	Cheshire County Savings Bank	100.00		4 1/4	4.26	4.26	
7/8/31	Anna Marsh	Keene Savings Bank	150.00		4 1/4	4.26	4.26	
9/8/46	Francis Mason	Cheshire County Savings Bank	100.00		4 1/4	6.38	6.38	
12/1/55	Fred Maxfield	Keene Savings Bank	200.00		4 1/4	4.26	4.26	
11/12/57	Julius Martin	Keene Savings Bank	100.00		4 1/4	8.56	8.56	
9/27/57	Wilfred Major	Keene Savings Bank	200.00		4 1/4	4.26	4.26	
6/22/57	Albert Mead	Keene Savings Bank	200.00		4 1/4	8.56	8.56	
1/5/52	Leon Merritt	Cheshire County Savings Bank	200.00		4 1/4	4.26	4.26	
5/20/48	Ralph E. Metcalf	Keene Savings Bank	100.00		4 1/4	4.26	4.26	

4/23/62	Carroll McDonald	Peterborough Savings Bank	125.00	.47	4 1/2	5.62	.47	5.62
7/1/41	Murray & Bartwell	Cheshire County Savings Bank	150.00		4 1/4	6.38		6.38
2/22/30	Margaret C. Bergeron	Cheshire County Savings Bank	100.00		4 1/4	4.26		4.26
8/1/15	Herbert Newell	Cheshire County Savings Bank	200.00		4 1/4	8.56		8.56
4/18/13	Anos J. Newstead	Cheshire County Savings Bank	150.00		4 1/4	6.38		6.38
11/12/57	Rawson Newton	Keene Savings Bank	200.00		4 1/4	8.56		8.56
9/30/57	Nelson & Brownell	Keene Savings Bank	200.00		4 1/4	8.56		8.56
7/17/27	Dennis C. Nims	Cheshire County Savings Bank	150.00		4 1/4	4.26		4.26
11/11/37	Norman Knapp	Keene Savings Bank	150.00		4 1/4	6.38		6.38
9/22/53	Florence O Connor	Cheshire County Savings Bank	100.00		4 1/4	4.26		4.26
10/23/63	George Newman	Cheshire County Savings Bank	100.00		4 1/4	4.26		4.26
3/4/29	O'Neal & Stearns	Cheshire County Savings Bank	150.00		4 1/4	6.38		6.38
11/19/14	Charles Owen	Keene Savings Bank	200.00	11.45	4 1/4	8.56	11.45	8.56
6/19/57	Clayton Owen	Keene Savings Bank	150.00		4 1/4	6.38		6.38
7/1/60	Orlando Owen	Peterborough Savings Bank	200.00	2.00	4 1/2	9.00	2.00	9.00
11/6/64	David A. Owen	Keene Savings Bank	100.00		4 1/4	3.90		3.90
7/6/57	Parks, Fay, Zavorotny, McKim	Keene Savings Bank	200.00		4 1/4	8.56		8.56
6/26/48	Frank O. Packard	Cheshire County Savings Bank	300.00	30.14	4 1/4	12.82	30.14	8.50
3/25/43	Fred M. Perkins	Cheshire County Savings Bank	100.00		4 1/4	4.26		4.26
6/10/60	Frederick N. Perkins	Peterborough Savings Bank	150.00		4 1/2	6.76		6.76
2/5/45	Edwin Pearson	Cheshire County Savings Bank	600.00	52.00	4 1/4	25.64	52.00	10.00
7/16/29	Emma Peterson	Cheshire County Savings Bank	100.00		4 1/4	4.26		4.26
6/8/55	Charles H. Pettce	Cheshire County Savings Bank	209.86		4 1/4	8.94		8.94
6/20/57	Ernest Potter	Keene Savings Bank	100.00		4 1/4	4.26		4.26
6/27/57	Powers & Jeffords	Walpole Savings Bank	100.00		4 1/4	4.24		4.24
6/20/56	Arthur W. Provost	Walpole Savings Bank	100.00		4 1/4	4.24		4.24
11/10/63	Augusta Hooker Pike	Cheshire County Savings Bank	500.00	50.19	4 1/4	21.36	50.19	15.00
9/23/52	Ezra B. Pike	Cheshire County Savings Bank	200.00	34.00	4 1/4	8.56	34.00	8.56
8/6/20	G. H. & C. M. Pike	Cheshire County Savings Bank	250.00	6.00	4 1/4	10.68	6.00	10.68
1/7/32	Charles & Fred Polley	Peterborough Savings Bank	100.00		4 1/2	4.50		4.50
6/2/60	Pollard & Nelson Thomas	Keene Savings Bank	200.00		4 1/4	6.41		6.41
12/30/64	Jessie Pringle	Peterborough Savings Bank	100.00		4 1/2	6.41		6.41
11/19/62	Della Reid	Keene Savings Bank	200.00		4 1/4	8.56		8.56
7/11/57	Emerson Richards	Keene Savings Bank	100.00		4 1/4	4.50		4.50
1/11/09	Emma Rice	Keene Savings Bank	100.00		4 1/4	4.26		4.26
1/28/58	Roscoe Richardson	Keene Savings Bank	100.00		4 1/4	4.26		4.26
3/8/19	Henry A. Richardson	Keene Savings Bank	100.00		4 1/4	4.26		4.26
7/2/30	Gilbert Richmond	Cheshire County Savings Bank	200.00		4 1/4	8.56		8.56
5/23/25	Edwin C. Robertson	Cheshire County Savings Bank	200.00		4 1/4	8.56		8.56
5/23/25	Edwin C. Robertson	Cheshire County Savings Bank	200.00		4 1/4	8.56		8.56
12/18/18	Geo. A. Robertson	12 shares Am. Tel. & Tel.	109.30	109.30	12.00	24.00	109.30	*100.00
2/10/17	Orrin C. Robertson	Keene Savings Bank	200.00		4 1/4	8.56		8.56
10/11/29	Winifred F. Robertson	Cheshire County Savings Bank	500.00	61.75	4 1/4	21.36	61.75	15.00
10/23/51	Arthur Rouillard	Cheshire County Savings Bank	200.00	56.28	4 1/4	21.36	56.28	15.00
10/11/45	Charles Roy	Cheshire County Savings Bank	150.00	11.00	4 1/4	6.38	11.00	6.38
4/15/38	Henry Albert Royce	Cheshire County Savings Bank	200.00	52.34	4 1/4	4.26	52.34	*50.00
					4 1/4	8.56		8.56

REPORT OF THE TRUST FUNDS OF THE TOWN OF HINSDALE ON DECEMBER 31, 1965

Date of Creation	Name of Cemetery Trust Fund	How Invested	Amt. of Principal	Balance of Income on hand at Beginning of Year	Rate of Interest	Income During Year	Expended During Year	Balance of Income on Hand at End of Year
1/24/49	William Royce	Peterborough Savings Bank	150.00	6.95	2 1/4	9.79	8.76	6.95
12/21/50	Robert Rubec	Cheshire County Savings Bank	200.00		4 1/4	8.56	8.56	
9/25/52	Sarah K. Saben	Cheshire County Savings Bank	200.00		4 1/4	8.56	8.56	
12/16/54	Walter Saben	Cheshire County Savings Bank	200.00		4 1/4	8.56	8.56	
12/24/20	D. L. Sanderson	Keene Savings Bank	400.00		4 1/4	17.08	9.00	8.08
6/22/26	Sargeant & Pifer	Cheshire County Savings Bank	200.00		4 1/4	8.56	8.56	
1/14/27	Harriett A. Savage	Keene Savings Bank	100.00		4 1/4	4.26	4.26	
5/25/25	John E. Scott	Cheshire County Savings Bank	100.00		4 1/4	4.24	4.24	
6/15/57	James M. Scott	Walpole Savings Bank	100.00		4 1/4	4.50	4.50	
4/23/62	Joseph Seredynski	Peterborough Savings Bank	100.00		4 1/4	8.56	8.56	
6/28/58	Stacy & Crowinshield	Keene Savings Bank	200.00		4 1/4	8.56	8.56	
6/20/57	Wm. & Mary Stacy	Keene Savings Bank	200.00		4 1/4	8.56	8.56	
6/20/57	Louis N. Stearns & Welch	Keene Savings Bank	800.00	78.80	4 1/4	34.18	20.00	92.98
6/20/57	Ross & Eliz. Spencer	Keene Savings Bank	150.00		4 1/4	6.38	6.38	
6/29/57	Davis A. Stewart	Keene Savings Bank	100.00		4 1/4	4.26	4.26	
4/12/61	Henry & Roger Streeter	Peterborough Savings Bank	250.00	40.02	4 1/4	11.26	8.52	51.23
3/12/57	Wallace W. Streeter	Walpole Savings Bank	200.00	3.00	4 1/4	8.52	8.52	3.00
3/12/57	Lucian & Harvey Streeter	Walpole Savings Bank	200.00	3.00	4 1/4	8.56	8.56	3.00
11/ 7/15	Mary B. Searle	Keene Savings Bank	200.00		4 1/4	8.56	8.56	
11/ 6/29	Geo. E. Shattuck	Cheshire County Savings Bank	200.00		4 1/4	8.56	8.56	
12/21/11	Louis N. Shepard	Cheshire County Savings Bank	100.00	11.28	4 1/4	11.62	4.26	22.90
5/ 4/20	Sherridan Post #40 G.A.R.	Keene Savings Bank	272.72		4 1/4	8.56	8.56	
8/14/20	George P. Slate	Keene Savings Bank	200.00		4 1/4	8.56	8.56	
10/ 3/50	Harley & Ruby Sheldon	Manchester Savings Bank	100.00		4 & 4/4	4.10	4.10	
5/26/56	Gora Hooker Smith	Merchants Savings Bank	500.00	53.85	4.00	22.52	15.00	61.37
6/ 7/23	Daniel Smith	Cheshire County Savings Bank	100.00		4 1/4	4.26	4.26	
7/ 6/64	Smith & Hardy	Keene Savings Bank	200.00		4 1/4	8.56	8.56	
5/ 1/44	Irving Smith	Keene Savings Bank	200.00	15.00	4 1/4	8.56	8.56	15.00
7/21/60	Hedebah Smith	Peterborough Savings Bank	190.00		4 1/4	8.56	8.56	
7/21/60	H. B. & Caleb Streeter	Peterborough Savings Bank	200.00		4 1/4	9.00	9.00	
10/19/16	Mary Hooker Smith	Keene Savings Bank	500.00		4 1/4	21.36	15.00	6.36
5/17/48	G. Milau Smith	Keene Savings Bank	100.00		4 1/4	4.26	4.26	
1/15/64	Smith & Scott	Keene Savings Bank	200.00		4 1/4	8.56	8.56	

12/11/33	Orson G. Smith	Keene Savings Bank	100.00	414	4.26	4.26
10/17/20	Pardon Smith	Cheshire County Savings Bank	100.00	414	4.26	4.26
7/12/46	Bennie & Pauline Smith	Keene Savings Bank	100.00	414	4.26	4.26
10/30/29	Thomas H. Smith	Cheshire County Savings Bank	100.00	414	4.26	4.26
5/16/31	William G. Smith	Cheshire County Savings Bank	200.00	414	8.56	8.56
12/7/55	Samuel Smith	Cheshire County Savings Bank	200.00	414	8.56	8.56
8/22/48	James G. Snow 2nd	Keene Savings Bank	100.00	414	4.26	4.26
6/7/44	James G. Snow	Cheshire County Savings Bank	200.00	414	8.56	8.56
1/30/29	John G. Snow	Cheshire County Savings Bank	100.00	414	4.26	4.26
3/18/52	Henry C. Spaulding	Claremont Savings Bank	433.50	414	18.89	18.89
6/10/30	James Spencer	Cheshire County Savings Bank	500.00	414	21.36	21.36
6/10/30	James Spencer	Cheshire County Savings Bank	200.00	414	8.56	8.56
3/19/37	Hales Sprague	Cheshire County Savings Bank	5.00	414	4.26	4.26
10/2/64	Staniff & Kane	Keene Savings Bank	100.00	414	4.26	4.26
8/23/10	Aldrea M. Stearns	Cheshire County Savings Bank	500.00	414	21.36	21.36
12/4/30	Dwight & Willis Stearns	Cheshire County Savings Bank	200.00	414	8.56	8.56
6/30/52	Stearns & Madigan	Cheshire County Savings Bank	100.00	414	4.26	4.26
3/2/22	Newton Stearns	Cheshire County Savings Bank	200.00	414	8.56	8.56
1/30/13	Edward Stebbins	Keene Savings Bank	200.00	414	8.56	8.56
1/19/18	Eliza A. Stebbins	Cheshire County Savings Bank	200.00	414	8.56	8.56
5/15/06	Lorenzo Stebbins	Cheshire County Savings Bank	200.00	414	8.56	8.56
3/14/48	Percy A. Stewart	Keene Savings Bank	150.00	414	6.38	6.38
3/23/29	Dora A. Stratton	Cheshire County Savings Bank	100.00	414	4.26	4.26
9/19/56	Levi Streeter	Keene Savings Bank	250.00	414	10.68	10.68
12/1/56	Isalah Streeter	Keene Savings Bank	5.00	414	4.26	4.26
12/21/46	Eliza E. Symonds	Keene Savings Bank	200.00	414	8.56	8.56
5/9/41	Lewis Taylor	Cheshire County Savings Bank	200.00	414	8.56	8.56
1/1/29	Prentiss W. Taylor 1st	Cheshire County Savings Bank	300.00	414	12.82	12.82
5/14/52	Prentiss W. Taylor 2nd	Cheshire County Savings Bank	200.00	414	8.56	8.56
7/1/27	William Taylor	Keene Savings Bank	100.00	414	4.26	4.26
12/14/20	William P. Taylor	Cheshire County Savings Bank	100.00	414	4.26	4.26
1/8/12	Taylor & Blodgett	Cheshire County Savings Bank	100.00	414	4.26	4.26
1/19/45	Edelbert J. Temple	Keene Savings Bank	200.00	414	8.56	8.56
10/10/51	Charles & Fanny Thomas	Cheshire County Savings Bank	100.00	414	4.26	4.26
5/3/54	Charles & Mary Thomas	Keene Savings Bank	100.00	414	4.26	4.26
10/10/51	John W. Thomas	Cheshire County Savings Bank	150.00	414	6.38	6.38
9/10/45	Ernest & Jennie Thomas	Keene Savings Bank	200.00	414	8.56	8.56
4/30/62	Ernest B. Thayer	Peterborough Savings Bank	100.00	412	4.50	4.50
5/14/30	Frank W. Thiden	Cheshire County Savings Bank	150.00	414	6.38	6.38
4/17/34	Walter C. Todd	Cheshire County Savings Bank	400.00	414	17.08	17.08
9/2/15	James O. Tuttle	Keene Savings Bank	100.00	414	4.26	4.26
5/27/16	Albert W. Tyler	Cheshire County Savings Bank	100.00	414	4.26	4.26
7/20/08	E. Warren Tyler	Keene Savings Bank	100.00	414	4.26	4.26
7/10/14	Tyler & Barber	Keene Savings Bank	100.00	414	4.26	4.26
11/24/56	Tupper & Boyett	Keene Savings Bank	200.00	414	8.56	8.56
1/29/23	Ella V. Upham	Cheshire County Savings Bank	100.00	414	4.26	4.26

REPORT OF THE TRUST FUNDS OF THE TOWN OF HINSDALE ON DECEMBER 31, 1965

Date of Creation	Name of Cemetery Trust Fund	How Invested	Am't. of Principal	Balance of Income on hand at Beginning of Year	Rate of Interest	Income Year	Expended During Year	Balance of Income on Hand at End of Year
8/ 9/63	Unity Lodge #40 I.O.O.F.	Keene Savings Bank	200.00		4 1/4	8.56	8.56	
9/29/45	Charles Walker	Keene Savings Bank	100.00		4 1/4	4.26	4.26	
2/28/44	William G. Wallace	Cheshire County Savings Bank	100.00		4 1/4	4.26	4.26	
5/ 9/49	Chester Waterman	Keene Savings Bank	100.00		4 1/4	4.26	4.26	
11/ 8/44	William E. Watson	Keene Savings Bank	150.00		4 1/4	6.38	6.38	
5/ 9/54	Robert A. Weeks	Cheshire County Savings Bank	500.00	120.73	4 1/4	21.36	*110.00	32.09
2/11/39	Fuller & Wellman	Keene Savings Bank	150.00		4 1/4	6.38	6.38	
9/ 9/24	Geo. & Alonzo Wellman	Keene Savings Bank	150.00		4 1/4	6.38	6.38	
9/21/14	Guy Whitney	Keene Savings Bank	100.00		4 1/4	4.26	4.26	
3/20/50	Guy Whitney	Keene Savings Bank	100.00		4 1/4	4.26	4.26	
9/11/52	Marcus Worden	Cheshire County Savings Bank	200.00		4 1/4	8.56	8.56	
2/ 8/57	Hubbard E. Weatherhead	Walpole Savings Bank	125.00	23.54	4 1/4	5.32	4.00	24.86
6/28/57	Clarence E. Wellington	Keene Savings Bank	100.00		4 1/4	4.26	4.26	
7/30/28	Katherine Wilkins	Keene Savings Bank	200.00		4 1/4	8.56	8.56	
9/11/52	Alphonso C. Williams	Cheshire County Savings Bank	150.00		4 1/4	6.38	6.38	
10/15/47	Alta Thomas Williams	Cheshire County Savings Bank	200.00		4 1/4	8.56	8.56	5.00
3/21/46	Frank L. Williams	Keene Savings Bank	150.00	5.00	4 1/4	6.38	6.38	5.00
6/28/57	Wheeler & Cleary	Keene Savings Bank	300.00	17.40	4 1/4	12.82	8.56	30.22
2/ 4/33	Charles H. Wood	Keene Savings Bank	100.00		4 1/4	4.26	4.26	
6/15/12	Irene F. Wood	Keene Savings Bank	100.00		4 1/4	4.20	4.20	
3/15/44	H. Ralph Worden	Keene Savings Bank	200.00	35.00	4 1/4	8.56	8.56	35.00
7/26/17	Helen A. Wright	Keene Savings Bank	100.00		4 1/4	4.26	4.26	
10/21/16	Edwin S. Wright	Keene Savings Bank	100.00		4 1/4	4.26	4.26	
4/30/51	Randolph Wright	Cheshire County Savings Bank	200.00		4 1/4	8.56	8.56	
1/ 4/52	George Wright	Cheshire County Savings Bank	100.00		4 1/4	4.26	4.26	
1/24/43	Wynnan & Leland	Keene Savings Bank	100.00		4 1/4	4.26	4.26	
11/ 3/55	Charles Weed	Cheshire County Savings Bank	200.00		4 1/4	8.56	8.56	
6/22/57	Veber & Vedcaux	Keene Savings Bank	100.00		4 1/4	4.24	4.24	
4/ 6/57	Paul Young	Walpole Savings Bank	150.00		4 1/4	6.70	6.70	
12/20/61	Walter L. Harris	Peterborough Savings Bank	100.00		4 1/4	11.37	11.37	
2/ 5/65	Harold Bernier	Keene Savings Bank	400.00		4 1/4			

4/ 1/65	Stewart & Betsy Fee						
5/18/65	John Royce	Keene Savings Bank	100.00	4/4	2.13	2.13	
6/29/65	George & Maud Dyer	Keene Savings Bank	200.00	4/4	2.84	2.84	
9/ 6/65	Cadman Rice	Keene Savings Bank	200.00	4/4	2.13	2.13	
9/ 6/65	Ernest W. Hall	Keene Savings Bank	200.00	4/4			
10/ 5/65	William J. Young 2nd	Keene Savings Bank	200.00	4/4			
11/ 6/65	William Starkey 1st	Keene Savings Bank	100.00	4/4			
2/ 8/65	Ezra Pike, Gillis, Hudson	Cheshire County Savings Bank	200.00	4/4	5.67	5.67	
7/ 2/65	John Jeffords	Cheshire County Savings Bank	100.00	4/4	1.07	1.07	
7/ 2/65	Edwin Robertson	Keene Savings Bank	100.00	4/4	1.06	1.06	
7/ 2/65	Robert A. Weeks	Cheshire County Savings Bank	100.00	4/4	1.06	1.06	
7/ 2/65	Charles Roy	Keene Savings Bank	50.00	4/4	.53	.53	
11/ 3/65	Samuel O'Neal & Stearns	Cheshire County Savings Bank	150.00	4/4			

* Accumulated interest added to principal

† Error by bank

‡ 2.00 per share

Fine Grove Cemetery Memorial Trust Fund
In Memory of

Date	Donors	Amount
9/21/56	Clarke N. Maynard	\$5.00
3/30/57	Winfield Hancock	5.00
4/30/57	Clarke N. Maynard	5.00
5/12/57	Hortense C. Williams	5.00
5/12/57	Earle L. Williams	5.00
5/27/57	Clifford D. Stearns	5.00
5/20/57	Ruth Forbes	5.00
6/2/57	Mr. & Mrs. Elwood Weed	5.00
6/3/57	Clarke N. Maynard	5.00
6/5/57	Frederick A. Stebbins	100.00
6/5/57	Mrs. Frederick H. Stebbins	100.00
6/14/57	Sylvia Fletcher	5.00
8/10/57	Mary C. Chadwick	10.00
6/18/57	Pennington Haile	100.00
10/25/57	Katherine Wilkins	1.00
10/25/57	Violette Wood	5.00
4/28/58	Martha Adams	5.00
12/29/58	Hortense C. Williams	5.00
12/29/58	Earle L. Williams	5.00
12/29/58	Mary Harris	5.00
1/1/59	Pennington Haile	10.00
1/3/59	Dorothy E. Gary	50.00
1/12/59	Ray Fletcher	25.00
3/19/59	Martha Adams	10.00
4/25/59	Mabel P. Smith	5.00
4/25/59	Mollie N. Pike	12.50
6/10/59	Clarke N. Maynard	12.50
5/19/59	Anna Mosher	10.00
6/29/59	Mildred M. Hancock	5.00
6/29/59	Mildred M. Hancock	5.00
11/9/59	Mary Harris	10.00
12/15/59	Mr. & Mrs. Earle L. Williams	5.00
2/29/60	Mrs. Roscoe Richardson	5.00
3/12/60	Violette Wood	5.00
	Maynard Family	
	Hancock Family	
	Mary Maynard	
	Emma L. Cutler	
	Alta L. Williams	
	Florence Stearns	
	Mr. & Mrs. Walter Sabin	
	Weed Family	
	Nelson Maynard	
	Stebbins Family	
	Stebbins Family	
	Fletcher & Booth Family	
	Carey & Howe Family	
	William Haile Family	
	Wilkins Family	
	Mr. and Mrs. Orrin Robertson	
	Ernest Adams	
	Frank Eugene Cutler	
	Frank L. Williams	
	Charles Harris	
	William Haile Family	
	Mr. and Mrs. Frank O. Packard	
	Fletcher Family	
	Ernest Adams	
	Wolfred N. Pike Family	
	Wolfred N. Pike Family	
	Nelson & Mary Maynard	
	Frank Mosher	
	Mr. & Mrs. Henry Spaulding	
	Mr. Leon Merritt	
	Charles Harris	
	Minnie M. Todd	
	Roscoe Richardson	
	Mr. & Mrs. Orrin Robertson	

5/30/60	Clarke N. Maynard	Mary Maynard	5.00
6/14/60	Friends & Neighbors	Dora H. Martin	15.00
6/14/60	Louise M. Finzer	Mr. & Mrs. Julius Martin	5.00
12/26/60	Mr. & Mrs. E. L. Williams	Mr. & Mrs. Walter L. Todd	5.00
3/30/61	Mary Harris	Charles Harris	5.00
4/28/61	Clarke N. Maynard	Nelson & Mary Maynard	10.00
8/ 3/61	Harold Holland	Mr. & Mrs. Charles Holland	10.00
12/ 4/61	Mr. & Mrs. E. L. Williams	Warren H. Barrett	5.00
2/ 5/62	Sybil Madigan	Willis & Elizabeth Stearns	100.00
2/12/62	Dr. & Mrs. Leon S. Bryan	William R. Powers	5.00
2/17/62	Mary Harris	Charles Harris	5.00
3/10/62	Martha Adams	Ernest Adams	5.00
4/24/62	Clarke N. Maynard	Mary Maynard	6.00
5/14/62	Louise Finzer	Mr. & Mrs. Julius Martin	10.00
12/14/62	Earle & Hortense Williams	Mary Elizabeth Fisher	5.00
3/12/63	Mr. & Mrs. Bernard O'Connor	Patrick L. O'Connor	5.00
5/21/63	Louise Martin Finzer	Mr. & Mrs. Julius Martin	10.00
7/18/63	Mr. & Mrs. Winfield Hancock	Cora Merritt	5.00
7/18/63	Mr. & Mrs. Winfield Hancock	Elizabeth Hancock	5.00
9/23/63	Mary Harris	Charles Harris	5.00
10/30/63	Earle & Hortense Williams	Mollie N. Pike	5.00
12/30/63	Clarke N. Maynard	Nelson Orrin Maynard	5.00
12/30/63	Dorothy E. Gary	Rest Metcalf	10.00
4/ 1/64	Mabel Pike Smith	George H. & Mollie N. Pike	50.00
4/ 1/64	Mabel Pike Smith	Gustavus S. & Cora H. Smith	50.00
4/27/64	Clarke N. Maynard	Mary Dury Clarke Maynard	5.00
5/15/64	Louise Finzer	Mr. & Mrs. Julius Martin	10.00
7/28/64	Clara Royce	Henry Royce	2.00
7/31/64	Mabel P. Smith	George P. & Lucretia A. Hooker	25.00
7/31/64	Mabel P. Smith	Anson C. Hooker	25.00
9/18/64	Frank A. Spencer	Frank Spencer Family	100.00
12/28/64	Mary Harris	Charles Harris	3.00
1/18/65	Georganna Scott	James M. Scott Family	5.00
2/ 8/65	Mr. & Mrs. Earle Williams	Mr. Harold Bernier	5.00
4/26/65	Clarke N. Maynard	Mary C. Maynard	5.00
5/12/65	Louise M. Finzer	Mr. & Mrs. Julius Martin	10.00
5/29/65	Elizabeth H. Spencer	Ross Spencer	10.00
	Cheshire County Savings Bank Acct. #52807, Total Principal		\$1,112.00

Oak Lawn Cemetery Memorial Trust Fund

Date	Donors	In Memory of	Amount
5/24/60	Orson Smith	Irving & Dora E. Smith & Grandparents	\$25.00
5/24/60	Hortense C. Williams	Walter Williams	5.00
6/ 2/60	Ethel Pollard	Mr. & Mrs. Chester Thomas	5.00
6/ 3/60	Cecil Butler	Mr. & Mrs. Fred Butler	10.00
6/ 8/60	Howard Streeter	Bryant Streeter Family	10.00
7/18/60	Ruth Howard	Bryant & Annie Streeter	5.00
10/ 1/60	Orlando Owen	Friends	5.00
10/30/60	Richard I. Smith	Irving & Dora Smith	25.00
10/30/61	Mr. & Mrs. Orson Smith	Irving & Dora Smith & Grandparents	65.00
12/26/61	John & Leatrice Streeter Seidell	Bryant Streeter Family	5.00
12/26/61	Roger Streeter	Israel & Abigail Burnham	5.00
6/ 9/62	Esther Crowninshield Jacobs	Samuel T., Maria S. & Jason Crowninshield	15.00
6/ 9/62	Esther Crowninshield Jacobs	Frank D. & Henry Jacobs	10.00
12/31/62	Roger Streeter	Israel & Abigail Burnham	8.00
12/31/62	Orson Smith	Irving & Dora Smith & Grandparents	241.79
12/31/62	Balance from contributions for Water Fund	Oak Lawn Cemetery	72.19
6/10/63	Richard I. Smith	Irving & Dora Smith & Grandparents	15.00
2/11/64	Roger Streeter	Israel & Abigail Burnham	11.00
1/18/65	Orson Smith	Parents & Grandparents	250.69
Peterborough Savings Bank Acct. # 31630, Total Principal			\$783.67

REPORT OF THE TRUST FUNDS OF THE TOWN OF HINSDALE ON DECEMBER 31, 1965
LIBRARY TRUST FUND

Date of Creation	Name of Library Trust Fund	How Invested	Principal Balance Beginning Year	Balance Income Beginning Year	Percent	Amount Income During Year	Expended During Year
4/23/23	Annie E. Amidon	Cheshire County Savings Bank	10,000.00		4 1/4	427.26	427.26
11/12/21	Harrison M. Bowker	Cheshire County Savings Bank	500.00		4 1/4	21.36	21.36
7/12/16	Henry A. Jones	Cheshire County Savings Bank	500.00		4 1/4	21.36	21.36
4/10/10	Althca M. Stearns	Cheshire County Savings Bank	200.00		4 1/4	8.56	8.56
7/31/56	Barrows & Leonard	Walpole Savings Bank	5,000.00		4 1/4	212.52	212.52
			\$16,200.00			\$691.06	\$691.06

CERTIFICATE

This is to certify that the information contained in this report is complete and correct, to the best of our knowledge and belief.

January 21, 1966

RAY L. FLETCHER,
LOUIS N. STEARNS,
HORTENSE C. WILLIAMS,
 Trustees

TOWN OF HINSDALE, N. H.
Trustees of Trust Funds
Summary Statement of Trust Fund Principal and Income
Cemeteries and Library
Fiscal Year Ending January 1, 1966

	Amount Principal 1964	Principal Added 1965	Cash Balance 1964	Income 1965	Expended 1965	Balance End Yr. 1965
Cemeteries	\$68,194.26	\$2,300.00	\$1,604.28	\$2,994.51	\$2,861.30	\$1,737.49
Library	16,200.00			691.06	691.06	
New Trust Funds	\$84,394.26	\$2,300.00	\$1,604.28	\$3,685.57	\$3,552.36	\$1,737.49
Total	\$86,694.26					
Memorial Trust Funds						
Pine Grove Cemetery						
Memorial Trust Fund	\$1,077.00	\$35.00	\$49.00	\$49.63		\$98.63
New Trust Funds	35.00					
Total	\$1,112.00					
Oak Lawn Cemetery						
Memorial Trust Funds	\$532.98	\$250.69		\$32.72	\$32.72	\$32.72
New Funds	250.69					
Total	\$783.67					

Summary Statement of Memorial Trust Funds Expenditures
As of Jan. 1, 1966

Oak Lawn Memorial	
Paid Water Dept., Oak Lawn Cemetary Water Rent	\$11.26
Paid Roger Streeter Mowing cemetery roads and in front of fence	22.46
Total	<u>\$33.72</u>

Summary

Amount of Principal, Bank Accounts	\$88,589.93
24 Shares Am. Tel & Tel. (Estimated Prin.)	901.00
Pine Grove Memorial Balance	98.63
Check Book Balance	1,737.49
Total	<u>\$91,327.05</u>

Summary Statement of Cemeteries & Library Trust Fund
Expenditures

As of Jan. 1, 1966

Pine Grove Cemetary, Town of Hinsdale, lot care	\$2,083.80
Pine Grove Cemetary, Scott the Florist	151.34
Oak Lawn Cemetary, Orson Smith, lot care	268.16
Oak Lawn Cemetary, Scott the Florist Library	8.00
Accumulated interest added to account # 48544	691.06
Accumulated interest added to account # 52502	100.00
Accumulated interest added to account # 32282	100.00
Accumulated interest added to account # 30813	50.00
Total	<u>\$3,552.36</u>

Statement of Securities and Bank Deposits
As of Jan. 1, 1966

Safe Deposit Box, Keene National Bank
Savings Bank Accounts
Ann. Tel. & Tel. Shares (Amt. est. by N. H. State Tax Commission)

\$88,589.93
901.00

\$89,490.93

Securities Held for Safe Keeping

Hinsdale Playground	# 33826
Hinsdale Fire Dept.	# 8196
Hinsdale Fire Dept.	# 27827
Keene Savings Bank	
Walpole Savings Bank	
Cheshire County Savings Bank	

CERTIFICATE

This is to certify that the information in this report is complete and correct to the best of our knowledge and belief.

RAY L. FLETCHER,
LOUIS N. STEARNS,
HORTENSE C. WILLIAMS, Treas.
Trustees

LIBRARY REPORT

1965

Hours open per week	22½
Total circulation for 1965	38,148
Total circulation for 1964	35,102
Increase over 1964	3,046
Adult fiction	11,854
Adult non-fiction	6,936
Juvenile fiction	8,217
Juvenile non-fiction	8,969
Magazines	2,172
Largest monthly circulation—January	4,013
Smallest monthly circulation—July	2,252
Average daily	153
Percent of fiction	.50
Volumes purchased in 1965	327

The increase in circulation for the last two years is due mainly to the fact that many more children in the lower grades are using the library. We are able to purchase enough books to take care of these children with the interest from the Amidon Fund. We should always be grateful for what this kind and thoughtful person did for the Hinsdale Public Library, as well as others who have left trust-funds. More adults are using the library each year and many have commented on the excellent appearance of the library and its facilities. This is always pleasant to hear.

During the summer the library was thoroughly cleaned and weeded of old and worn books. The library has been the recipient of gifts of books and magazines during the past year and they are greatly appreciated. New reading lamps are on the tables — a gift from the friends and family of the late Luella M. C. Streeter, our former librarian. Emergency lights have been installed so that if a power outage happens there will be no panic.

The Hinsdale Women's Club has donated two books to be used by the scout groups and their leaders.

The librarian spoke at the district meeting of the N. H. Women's Club at Fitzwilliam and also gave book reviews at the March meeting of the local club. The librarian and her assistant, Mrs. Varno, attended the New England Library Association Meeting held at Wentworth-by-the-Sea in October.

At this time the librarian wishes to thank her trustees for their help and cooperation during the past year. She also appreciates the courtesy extended to her by the students who use the library. These young people, who are tomorrow's leaders, deserve the best we can give them in school and the library. It has been said that "money invested in a library gives much better returns than stocks and bonds."

Please remember that the library belongs to you. Visit it and acquaint yourselves with its many facilities.

Respectfully submitted,

SYLVIA E. FLETCHER,

Librarian

DORIS B. SMITH,

IVA H. NELSON,

ELSIE A. MAJOR,

Trustees

PETTY CASH REPORT

January 1, 1966

Amount on hand December 31, 1964	\$20 80
Received in 1965 (fines, rentals, etc.)	246 45
<hr/>	
Total	\$267 25
Expenditures in 1965	256 47
<hr/>	
Balance on hand December 31, 1965	\$10 78

Breakdown of Cash Disbursements

Books	\$45 74
Magazines	18 50

Papers	31 10
Supplies	33 47
Substitute	60 50
Telephone	30 25
Box rent	4 40
Miscellaneous (Money order fees-parcel post etc.)	32 51
Total	<u>\$256 47</u>

1965 REPORT OF TREASURER OF LIBRARY COMMITTEE

	Petty Cash	Amidon Fund*	Stearns Bowker- Jones*	Town Approp.	Ches. Co. Sav. Bk.	Barrows Fund*
January 1, 1965						
Amt. on hand	\$20 80			\$2 82	\$100 00	
Received 1965	246 45	\$414 63	\$49 76	1,000 00	4 24	\$218 75
	<u>\$267 25</u>	<u>\$414 63</u>	<u>\$49 76</u>	<u>\$1,002 82</u>	<u>\$104 24</u>	<u>\$218 75</u>
Expenditures in 1965	256 47	414 63	49 76	982 92	4 24	218 75
Balance	\$10 78	\$000 00	\$00 00	\$19 90	\$100 00	\$000 00

*Money earned on Trust Funds in 1964.

EXPENDITURES FOR 1965

	Books Town a/c-Amidon a/c	Magazines & Papers	Supplies & Service	Utilities
Moore-Cottrill Sub.		\$46 56		
Campbell-Hall Inc.	\$503 80	304 13		
J. S. Wesby & Co.			\$136 91	
Nat'l Dame & Co.	85 87	32 19		
Public Ser. Co.				\$88 76
H. W. Wilson Co.			60 00	
Am. Library Assoc.			14 00	
Gaylord Bros.			104 90	
Chas. Gardner Co.		7 76		
Marion Varno			67 50	
Colton Ins. Agency			42 00	
N. H. State Library	50 00			
World Book Year Book		5 95		
World Book Library		9 20		
Doubleday Pub. Co.		5 70		
Life World Library		3 25		
Hinsdale Press			5 00	
Ginn & Co.	18 83			
	<u>\$658 50</u>	<u>\$414 63</u>	<u>\$78 10</u>	<u>\$430 31</u>
				<u>\$88 76</u>

HINSDALE MUNICIPAL COURT

1965

The activity of the Municipal Court increased somewhat during 1965 in that the case load was up 17% and the total fines levied were up 108%. The noticeable difference between these two figures is due primarily to the type of case presented to the Court. In 1965 there were four 'driving while intoxicated' cases tried. This is in marked contrast to the years 1964 and 1963 where the record shows no DWI cases entered. The passage of the "Implied Consent" law has helped our law enforcement agencies in the prosecution of this type of case. In addition, there were three cases of leaving the scene of an accident, a serious charge that usually requires a more serious fine and possible jail sentence.

One case of assault was bound over to the Grand Jury and one Fish and Game Violation was entered. Two cases of assaulting a police officer were heard and the gravity of this charge is reflected in a 30 day jail sentence in one case and a fine and suspended jail sentence in the second. Five cases of Grand Larceny were reduced to Petty Larceny and handled in this Court. The balance of the cases were varied misdemeanors.

The Court has enjoyed the excellent cooperation of the Selectmen, Chief Wesley F. Ryan and his men, and the law enforcement agencies of the County and State. This cooperation has been sincerely appreciated, and I am looking forward to continuing this good relationship during the coming year.

Violation	No. Cases	Town	State
Speeding	15	\$153 00	\$52 00
Operating after Suspension	13	86 00	24 00
Driving While Intoxicated	4	74 00	176 00
	(1 Nolle Pros)		
Operating to Endanger	4	44 00	56 00

Leaving the Scene	3	57 00	108 00
Solid Line	3	27 00	4 00
Miscellaneous	9	45 00	
	—	—	—
Total—Motor Vehicle	51	\$486 00	\$420 00
	—	—	—
Failure to Attach Deer Tag	1	18 00	32 00
Total—Fish & Game	1	\$18 00	\$32 00
Assault	1		
			Held for Superior Court
Petty Larceny	5	\$150 00	
Breach of Peace	4	25 00	
Miscellaneous	7	45 00	
Summary of Payments—Paid Town			\$722 00
		Paid Motor Vehicle Dept.	420 00
		Paid Fish and Game Dept.	32 00
			—
Total			\$1,174 00

Respectfully submitted,

EUGENE E. GAFFEY,

Justice

In Memoriam

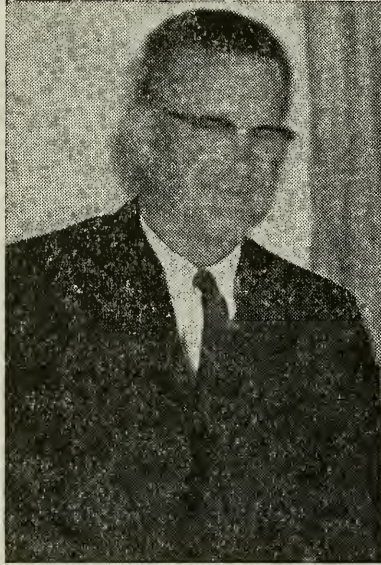

JOHN W. ROYCE

Born, Sept. 17, 1906

Died, March 4, 1965

In the passing of John W. Royce, the town of Hinsdale lost one of its best loved citizens. Mr. Royce was a member of the Hinsdale Fire Dept., Deputy Forest Fire Warden, and Water Superintendent at the time of his untimely death.

REPORT OF WATER DEPARTMENT

1965

Income

Cash on hand January 1, 1965	\$2,784	38
Income from water rents	23,032	62
Job Work	2,256	95
		\$28,073 95

Expenses

Hydrants	\$647	46
Meter pit	1,600	00
		2,247 46

Purification :

John Royce	\$400	00
Vernal Varno	2,425	50
Charles Stancilift	1,187	50
David Coull	219	00
Ralph Tobey	171	00
Aaron Pelkey	13	50
David Smith	42	00
Richard Pelkey	29	25
Francis Mulroney	6	00
Jon Streeter	42	00
Frank Copeland	105	00
Chemical Supplies	1,571	39
Power purchased	2,418	86
		8,631 00

Distribution :

John Royce	\$400	00
Vernal Varno	2,425	50

David Coull	237 00
Ralph Tobey	355 50
Aaron Pelkey	121 50
David Smith	15 00
Francis Mulronev	9 00
Robert P. Marshall	5 00
Frank Copeland	439 50
Marvin Barrett	19 50
Repairs, supplies, etc.	2,549 88

 6,577 38

Repairs to Hydrants

120 00

General Expense :

Clerical	\$700 00
Insurance	241 20
Stationery & printing	150 90
Truck	1,560 00
Taxes	201 66
Social Security	339 46
Telephone & meters	762 60
Other general expense	349 14

 4,304 96

 \$21,880 80

Cash on hand December 31, 1965

 \$6,193 15

Unpaid water rents as of Dec. 31, 1965 \$1,198 09

REPORT OF SEWER DEPARTMENT
1965

Income

Cash on hand Jan. 1, 1965	\$2,302 24	
Income from sewer rents	949 90	
		<hr/>
		\$3,252 14

Expenses

Vernal Varno	\$255 33	
Social Security	52 44	
		<hr/>
		307 77
Cash on hand Dec. 31, 1965		<hr/>
		\$2,944 37
Unpaid sewer rent Dec. 31, 1965	\$1 09	

PUBLIC HEALTH NURSING SERVICE

January 24, 1966

The following is a report of the activities of the service from January 1, 1965 to December 31, 1965.

Field visits	372
School Pupils Attended	534

The annual school physical examinations were conducted in the fall by Dr. John Trumper, assisted by the nurse. A total of 297 pupils were examined. The major defect found was decayed teeth.

Hearing testing was done on 97 pupils and no serious defect was found in this group.

Vision testing was done on 611 pupils and 42 defects were found.

In January and February, the Sterneedle test for Tuberculosis was done in the schools and 588 persons were tested. Out of this group, 15 had chest x-rays when the Mobile x-rays Unit was in town in March. These examinations were sponsored by the N. H. Public Health Department.

In July, when Operation Head Start was held at the Elementary School, ten persons had Gamma Globulin injections because of exposure to hepatitis.

In August the 15 pupils attending Operation Headstart had physical examinations by Dr. Thomas O'Connor. At this time the following immunizations were done. T. B. Patch Test—13; Triple Toxoid—4; Small Pox—5; Salk Polio Vaccine—2.

Measles and Scarlet Fever were prevalent in the school during the winter months.

In October, the nurses attended a School Nurses meeting in Concord.

I wish to thank those who have helped in carrying out the work of the service.

Respectfully submitted,

BERTHA C. BRADBURY, R.N.

HINSDALE FIRE DEPARTMENT

The board of engineers submit the following report.

48 General Alarms

Dec. 8	Ted Miller
Dec. 14	Marshall Blouin
Dec. 18	Clare Varno
Dec. 20	Homestead Bratt. Rd.
Dec. 21	Ox Bow Brush
Dec. 22	Guy Bouchie Grey House
Dec. 24	Freedom Acres
Jan. 2	Lloyd Pickett
Jan. 18	Grovers trailer
Jan. 19	Stand by Bratt.
Feb. 13	Edward Smith
Feb. 18	Destroy Chemical
Feb. 19	Laplant Ox Bow
Mar. 11	Stand by Bratt.
Mar. 13	Ed. Dubriski
Mar. 13	Dubes Trailer
Mar. 14	Meeting House Road
Apr. 10	Indian Acres
Apr. 10	Near Louis Major
Apr. 17	Mecheski Northfield Rd.
Apr. 28	H. Newell
Apr. 30	L. Pickett
Apr. 30	Dump
May 2	Dan Hickey
May 4	Boyko Brush
May 4	Butlers cabins
May 31	H. Reddin place
June 1	W. Young
June 6	Dump
June 6	Cecil Butler Cabins Grass
June 10	Stand by Bratt.
June 11	Grass at Reddins place

June 17 Arthur Bouchie
 June 23 Ox Bow
 July 7 Grass R. Walker
 July 15 Country Store
 Aug. 7 Grass Fire
 Aug. 8 L. Serdynski
 Aug. 17 Car Wreck
 Oct. 4 Bryon Brown office
 Oct. 4 Leland Smith
 Oct. 14 Grass High Street
 Oct. 28 Stand by Winchester
 Oct. 31 Dump & H. Kenney
 Nov. 17 Stand by Bratt.
 Nov. 20 Stand by Northfield
 Nov. 21 Lost Hunter

DEXTER ROYCE, Chief
 PETER ZAVOROTNY, 1st Ass't Engineer
 MARK CHAMBERLAIN, 2nd Ass't Engineer
 ROBERT HOWE, 3rd Assistant Engineer
 CHESTER WATERMAN, 4th Ass't Engineer
 RAY FLETCHER, 5th Ass't Engineer

**REPORT OF THE
RECREATION DEPARTMENT
1965**

Annual Nite Before Celebration

Gross Income from Celebration		\$2,539 95
Expenses:		
Greenfield Recorder, advt.	\$22 23	
Brattleboro Reformer, advt.	32 40	
Al Merrell, advt.	26 00	
Crystal Ice and Fuel	9 00	
H. W. Taylor, supplies	14 04	
Public Service, lights	27 15	
Valley Food, supplies	188 70	
Atlas Fireworks	425 00	
Change	500 00	
Advance Whip, supplies	635 11	
R. Dumbreck, supplies	98 33	
Soda	65 00	
Guy Bouchie, Police	10 00	
		\$2,052 96
Net Profit from Celebration		486 99
		\$2,539 95

Playground Account

Balance on Hand, January 1, 1965	\$736 32	
Profit from celebration	486 99	
Hinsdale School District	100 00	
		\$1,323 31
Expenses:		
W. E. Aubuchon, padlocks	\$18 90	
Temple Insurance, Leagues	79 50	

G. E. Robertson, repairs	32 00
Brown & Roberts, supplies	2 39
Stowell Electric, repairs	5 76
Maple Farms, supplies	43 35
W. E. Aubuchon, supplies	5 64
Logs Ice Cream	9 90
B. O'Connor, supplies	12 88
Sears Roebuck, supplies	7 11
J. Galanes, league equip.	253 89
Valley Food, supplies	6 00
	<hr/>
	477 32
	<hr/>
Balance on hand, January 1, 1966	\$845 99
	<hr/>
	\$1,323 31

Playground Report

During the year the resignations of Robert Goss and Leonard Beaman were received. The committee again sponsored the Little League, Pee Wee League and Girl's Softball team and also the Town Team. Mr. Frank Copeland, our caretaker, again has kept our grounds, buildings and equipment in excellent shape. The area next to the pool is being filled in to provide parking place so cars will not have to travel across the field. Two basketball backstops were erected during the year. Next year plans call for a drinking fountain to be installed by the backstops on the ball field, new tetter boards, a slide and overhead ladder.

Mr. Robert Simonds was the supervisor for the summer season assisted by Miss Laura Rizzi.

We again wish to thank the Selectmen, Highway Department, Fire Department and all the others who helped us during the year. Our special thanks to all who helped make our annual nite before celebration a most successful affair.

Respectfully submitted,

RONALD PAGE,
LAWRENCE SCOTT,
BERNARD O'CONNOR.

ANNUAL REPORT

OF THE

SCHOOL BOARD

OF THE

Hinsdale School District

FOR THE

FISCAL YEAR

July 1, 1964 - June 30, 1965

**OFFICERS, TEACHERS AND EMPLOYEES
OF THE HINSDALE SCHOOL DISTRICT
1965-1966**

RAYMOND C. HILDRETH, Moderator
NANCY BUTTERFIELD, (Mrs.), Clerk
MARJORIE F. ZAVOROTNY, (Mrs.), Treasurer

School Board

RICHARD S. JOHNSON, Chairman	Term Expires 1966
GRACE A. WORDEN, (Mrs.)	Term Expires 1967
GENIE MAY GARFIELD, (Mrs.)	Term Expires 1968

Superintendent of Schools

ROGER L. SUNDSTROM

Hinsdale High School:

BRUCE E. STEWART, Jr., Principal
DORIS B. SMITH, (Mrs.), Assistant Principal, Social
Studies and Library
EUGENE ROBIN BEAUREGARD, Physical Education
PAUL E. BONNEVILLE, Science
DELIGHT G. BOSWORTH, (Mrs.), English and Social
Studies
ROBERT R. DEVOID, French, resigned November 12,
1965
PHYLLIS R. ROSS, (Mrs.), French, beginning November
22, 1965
DENIS R. JOY, English
PAUL KACANEK, Mathematics
HOWARD C. LARRACEY, Science
FRANCES L. LORD, (Mrs.), Home Economics
LEWIS D. MAJOR, Mathematics and Driver Education

MARY ANN MARTIN, (Miss), Social Studies
 VIRGINIA MAY, (Miss), English and Art
 JOSEPH J. NORTON, Jr., Music
 ARLENE P. ROYCE, (Mrs.), Business Education
 ALBERT R. STUDER, Guidance Counselor
 CLAUDE W. WEBSTER, Industrial Arts

Hinsdale Elementary School:

PAUL E. CHRISTIANSEN, Principal
 RICHARD A. NEILSEN, Assistant Principal, Grades 6
 and 7
 RICHARD P. CALLAHAN, Grades 6 and 7
 JOHN J. GALLAGHER, Grades 6 and 7
 ROSEMARY A. RYLL, (Mrs.), Grades 6 and 7
 MARJORIE F. ZAVOROTNY, (Mrs.), Grade 5
 HELEN B. HAUBRICH, (Mrs.), Grade 5
 EILEEN M. BRECKELL, (Mrs.), Grade 4
 JUANITA K. SMITH, (Miss), Grade 4
 MARY ANNE GIRROIR, (Mrs.), Grade 3
 MARY C. SIMONDS, (Mrs.), Grade 3
 HELEN C. HILDRETH, (Mrs.), Grade 2
 ESTHER E. DeANGELIS, (Mrs.), Grade 2
 RUTH J. FIELD, (Mrs.), Grade 1
 BARBARA HUNTLEY, (Mrs.), Grade 1
 ELIZABETH L. WILDER, (Mrs.) Kindergarten
 MARY ANNE GAFFNEY, (Miss), Special Education

School Nurse

BERTHA C. BRADBURY, R. N. (Mrs.)

Truant Officer

MICHAEL F. BOLDEN

Custodians

Elementary School - ANDREW J. PADUCHAK
 High School - MICHAEL F. BOLDEN

Transporters

GUY X. BOUCHIE AND SON

DEXTER K. ROYCE

Budget Committee

EUGENE E. GAFFEY	Term Expires 1966
ROBERT F. DELANO	Term Expires 1967
REV. GERALD F. MILLER	Term Expires 1967
LOUIS N. STEARNS	Term Expires 1968
CATHERINE SPRAGUE, (Mrs.)	Term Expires 1968

School Planning Committee

VITTO RIZZI, Chairman

ROBERT BUTLER	ORSON G. SMITH
RICHARD E. BRADBURY	WILLIAM F. STETSON, JR.
BERNARD E. O'CONNOR	MARJORIE F. ZAVOROTNY

THE STATE OF NEW HAMPSHIRE

SCHOOL WARRANT

To the Inhabitants of the School District in the town of Hinsdale qualified to vote in district affairs:

You are hereby notified to meet at the Hinsdale High School in said district on the 11th day of March, 1966 at 8:00 o'clock in the afternoon, to act upon the following subjects:

1. To choose a Moderator for the coming year.
2. To choose a Clerk for the ensuing year.
3. To choose a Member of the School Board for the ensuing three years.
4. To choose a Treasurer for the ensuing year.
5. To determine and appoint the salaries of the School Board and Truant Officer, and fix the compensation of any other officers or agent of the district.
6. To hear the reports of Agents, Auditors, Committees, or Officers chosen, and pass any vote relating thereto.
7. To choose Agents, Auditors and Committees in relation to any subject embraced in this warrant.
8. To see what sum of money the district will vote to raise and appropriate for the support of schools, for the payment of salaries for school district officials and agents and for the payment of the statutory obligations of the district.
9. To see if the district will vote to authorize the school board to spend the income received from investing balances in the School Building Account in short term notes for the purpose of furnishing the high school with equipment of a lasting character in accordance with the laws of the State of New Hampshire, or take any action thereon.

10. To see if the district will vote to accept the provisions of Title I, Public Law 89-10 (Elementary and Secondary Education Act of 1965), and to appropriate such funds as may be made available to the district under said Federal Act for such particular projects as may be determined by the school board. Further, to see if the district will authorize the school board to make application for such funds and to expend the same for such projects as it may designate.

11. To see if the district will vote to authorize the school board to make application for and to accept, on behalf of the district, any or all grants or other funds for educational purposes which may now or hereafter be forthcoming from the United States Government or from the State of New Hampshire.

12. To transact any other business which may legally come before the meeting.

Given under our hands at said Hinsdale this 11th day of February, 1966.

R. S. JOHNSON,
GENIE MAY GARFIELD,
GRACE WORDEN,

School Board

A true copy of Warrant—Attest:

R. S. JOHNSON,
GENIE MAY GARFIELD,
GRACE WORDEN,

School Board

HINSDALE SCHOOL DISTRICT BUDGET EXPENDITURES

PURPOSE OF APPROPRIATION	Adopted Budget 1964-65	Actual Expenditures 1964-65	Adopted Budget 1965-66	Proposed Budget 1966-67
100. Administration				
110. Salaries of district officers	\$820 00	\$820 00	\$820 00	\$820 00
135. Contracted services	175 00	175 00	175 00	175 00
190. Other expenses	200 00	165 30	100 00	175 00
200. Instruction				
210. Salaries	177,223 00	173,955 15	192,271 00	237 972 00
215. Textbooks	3,300 00	3,291 49	3,600 00	4,500 00
220. Library and audiovisual materials	1,700 00	3,790 66	1,900 00	2,850 00
230. Teaching supplies	5,500 00	7,108 72	5,500 00	5,900 00
235. Contracted services	600 00	465 00	600 00	700 00
290. Other expenses	600 00	840 58	1,000 00	1,200 00
300. Attendance Services	50 00	50 00	50 00	50 00
400. Health Services	700 00	674 67	950 00	1,750 00
500. Pupil Transportation	10,000 00	9,467 00	11,000 00	15,000 00
600. Operation of Plant				
610. Salaries	9,600 00	9,596 00	10,800 00	11,900 00

EXPENDITURES		Adopted Budget 1964-65	Actual Expenditures 1964-65	Adopted Budget 1965-66	Proposed Budget 1966-67
630.	Supplies	1,900 00	3,612 67	2,300 00	2,500 00
635.	Contracted services	300 00	174 00	300 00	300 00
640.	Heat	4,500 00	3,978 50	4,800 00	4,600 00
645.	Utilities	4,800 00	4,849 78	5,000 00	5,100 00
690.	Other expenses	70 00	62 50	70 00	70 00
700.	Maintenance of Plant	2,755 00	2,215 87	6,150 00	4,750 00
800.	Fixed Charges				
850.	Employee Retirement and F.I.C.A.	12,922 00	12,767 55	14,518 92	18,338 14
855.	Insurance	2,600 00	2,387 06	2,700 00	3,000 00
900.	School Lunch and Special Milk Program	4,000 00	5,127 09	4,000 00	4,000 00
1000.	Student-Body Activities	2,685 00	2,712 65	2,685 00	4,735 00
1100.	Community Activities	100 00	100 00	100 00	100 00
1200.	Capital Outlay				
1265.	Sites			100 00	
1266.	Buildings	7,000 00	6,890 31	450 00	400 00
1267.	Equipment	6,125 00	4,363 02	5,000 00	8,470 00

1300. Debt Service						
1370. Principal of debt	33,000 00	33,000 00	46,000 00	36,000 00		
1371. Interest on debt	10,947 50	10,947 50	18,687 50	16,597 50		
1390. Other debt service	10 00	16 00	10 00			
1400. Outgoing Transfer Accounts in State						
1477.3 Supervisory Union expenses	6,619 12	6,619 12	6,846 58	7,678 08		
1479. Tuition to Other than Public Schools	625 00	715 00	715 00			
Total Appropriations	\$311,426 62	\$310,938 69	\$349,199 00	\$399,630 72		

ESTIMATED REVENUES

	Adopted Budget 1964-65	Actual Expenditures 1964-65	Adopted Budget 1965-66	Proposed Budget 1966-67
Unencumbered balance	\$1 85	\$456 04	\$442 83	
Revenue from State Sources:				
Sweepstakes	10,108 79	13,994 26	12,769 19	\$13,120 00
Foundation Aid	22,394 54	22,394 54	34,716 19	34,000 00
School building aid	9,045 86	10,129 74	14,153 27	10,800 00
Driver Education			500 00	500 00
Intellectually Retarded		94 25	1,300 00	1,044 00

	Adopted Budget 1964-65	Actual Expenditures 1964-65	Adopted Budget 1965-66	Proposed Budget 1966-67
Revenue from Federal Sources:				
NDEA—Title III	500 00	792 50	500 00	500 00
NDEA—Title V	800 00	1,750 00	800 00	400 00
Vocational Education	400 00	329 19	300 00	300 00
School Lunch and Special School Milk Program	3,000 00	4,127 09	4,000 00	4,000 00
Local Revenue except Taxes:				
Trust fund income	700 00	700 00	700 00	700 00
Rent		10 00		
Total Revenues	\$46,951 04	\$54,777 61	\$70,181 48	\$65,364 00
District Assessment Raised or to be Raised by Property Taxes	\$264,475 58	\$258,475 58*	\$279,017 52	\$334,266 72
Total Appropriations	\$311,426 62	\$313,253 19	\$349,199 00	\$399,630 72

*Plus \$6,000.00 which was advanced to 1963-64 school year.

R. S. JOHNSON,
GENIE MAY GARFIELD,
GRACE WORDEN,
School Board

FINANCIAL REPORT OF THE HINSDALE SCHOOL DISTRICT

For the Fiscal Year July 1, 1964-June 30, 1965

RECEIPTS

10 Revenue from Local Sources		
11 Taxation and Appropriations Received		
11.1 Taxes Received from School District Levies		
11.11 Current Appropriation	\$258,475 58	
Total		\$258,475 58
19 Other Revenue from Local Sources		
19.10 Earnings from Permanent Funds and endowments		\$700 00
19.30 Rent	10 00	
Total		710 00
30 Revenue from State Sources		
31 Foundation Aid	\$22,394 54	
32 School Building Aid	10,129 74	
35 Intellectually Retarded	94 25	
36 Sweepstakes	13,994 26	
Total		46,612 79
40 Revenue from Federal Sources		
41 National Defense Education Act		
41.1 Title III	\$792 50	
41.2 Title V	1,750 00	
42 Vocational Education	329 19	
45 School Lunch and Special milk program	4,127 09	
Total		6,998 78

50	Bonds and Notes		
51	Principal of Bonds	\$250,000	00
53	Premiums and Interest	543	80
			<hr/>
	Total		250,543 80
	Total Net Receipts from All Sources		<hr/>
			\$563,340 95
	Cash on Hand at Beginning of Year, July 1, 1964		
2001	General Fund	\$456	04
			<hr/>
	Total		456 04
	Grand Total Net Receipts		<hr/>
			\$563,796 99

**EXPLANATION OF DIFFERENCE BETWEEN NET
(ACTUAL) EXPENDITURES AND GROSS TRANSACTIONS**

A. Receipts

Total Net Receipts Plus Cash on Hand July 1, 1964. (Agrees with "GRAND TOTAL NET RECEIPTS" above)	\$563,796	99
Receipts Recorded under Item 60	387	54
		<hr/>
Total Gross Receipts	\$564,184	53

B. Expenditures

Total Net Expenditures Plus Cash on Hand June 30, 1965. (Agrees with "GRAND TOTAL NET EXPENDITURES" ON page 6)	\$563,796	99
Expenditures Reduced by Receipts Recorded in Item 60.	387	54
		<hr/>
Total Gross Expenditures	\$564,184	53

EXPENDITURES					
	Total Amount	Elem. School	App. Jr. High	High School	General Expenses
100 Administration					
110 Salaries for Administration					
110.1 District Officers	\$820 00	\$543 66	\$79 54	\$196 80	
135 Contracted Services	175 00	116 02	16 98	42 00	
190 Other Expenses					
190.1 District Officers	165 30	109 60	16 03	39 67	
200 Instruction					
210 Salaries					
210.1 Principals	15,200 00	7,600 00	1,875 13	5,724 87	
210.2 Teacher Consultants and Supervisors	3,896 00	2,906 00		990 00	
210.3 Teachers	145,221 15	84,162 79	11,287 05	49,771 31	
210.4 Other Instructional Staff	9,540 00		712 80	8,827 20	
210.5 Secretarial and Clerical Assistants	98 00			98 00	
215 Textbooks	3,291 49	1,930 45	165 29	1,195 75	
220 School Libraries and Audiovisual Materials					
230 Teaching Supplies	3,790 66	563 02	785 04	2,442 60	
235 Contracted Services	7,108 72	3,539 69	660 77	2,908 26	
290 Other Expenses	465 50	400 00	56 75	8 75	
	840 58	167 32	72 60	600 66	
300 Attendance Services					
310 Salaries	50 00	33 50	4 50	12 00	

EXPENDITURES

	Total Amount	Elem. School	App. Jr. High	High School	General Expenses
400 Health Services					
410 Salaries	600 00	402 00	54 00	144 00	
490 Other Expenses	74 67	16 78	15 65	42 24	
500 Pupil Transportation					
535 Contracted Services	9,467 00	7,005 58	653 22	1,808 20	
600 Operation of Plant					
610 Salaries	9,596 00	5,085 88	1,151 52	3,358 60	
630 Supplies, Except Utilities	3,612 67	2,148 48	395 51	1,068 68	
635 Contracted Services	174 00	126 26	15 02	32 72	
640 Heat for Buildings	3,978 50	2,196 48	481 14	1,300 88	
645 Utilities, Except Heat	4,849 78	2,206 10	643 18	2,000 50	
690 Other Expenses	62 50	5 00	3 38	54 12	
700 Maintenance of Plant					
725 Replacement of Equipment	570 75	215 00	96 05	259 70	
726 Repairs to Equipment	64 64		19 51	45 13	
735 Contracted Services	1,537 40	527 81	181 38	828 21	
766 Repairs to Buildings	43 08	35 03	73	7 32	
800 Fixed Charges					
850 School District Contributions to Employee Retirement					
850.1 State Employees' Retirement System	281 60	149 24	33 80	98 56	

850.2	Teachers' Retirement System	8,647 52	4,669 66	605 33	3,372 53
850.3	Federal Insurance Contribution Act (F.I.C.A.)	3,838 43	2,049 48	287 65	1,501 30
855	Insurance	2,387 06	1,224 29	219 47	943 30
900	School Lunch and Special Milk Program				
975	Expenditures and Transfers of Monies	4,127 09	2,765 15	371 44	990 50
975.1	Federal Monies	1,000 00	1,000 00		
975.2	District Monies				
1000	Student-Body Activities				
1010	Salaries	750 00			750 00
1075	Expenditures and Transfers of Monies	1,962 65	138 10	10 90	1,813 65
1100	Community Activities				
1190	Other Expenses	100 00			\$100 00
1200	Capital Outlay				
1266	Buildings	88,565 01			88,565 01
1267	Equipment	4,363 02			4,363 02
1300	Debt Service from Current Monies				
1370	Principal of Debt	33,000 00			33,000 00
1371	Interest on Debt	10,947 50			10,947 50
1390	Other Debt Service	16 00			16 00

EXPENDITURES					
	Total Amount	Elem. School	App. Jr. High	High School	General Expenses
1400 Outgoing Transfer Accounts					
1477.3 District Share of Supervisory Union Expenses	6,619 12	4,388 48	642 05	1,588 59	
1479.1 Tuition to Private Nonsectarian Schools	715 00	715 00			
Total Net Expenditures for All Purposes	\$392,613 39	\$139,141 85	\$21,613 41	\$94,866 60	\$136,991 53
Cash on Hand at End of Year, June 30, 1965					
3001 General Fund	2,314 50				
3002 Capital Outlay Fund (from capital outlay summary)	\$168,869 10				
Grand Total Net Expenditures	\$563,769 99				

BALANCE SHEET—JUNE 30, 1965**ASSETS**

Cash on Hand June 30, 1965	
General Fund	\$2,314 50
Building Fund	168,869 10
	<hr/>
Total Assets	\$171,183 60
Net Debt (Excess of Liabilities Over Assets)	\$544,557 17
	<hr/>
Grand Total	\$715,740 77

LIABILITIES

Amounts Reserved for Special Purposes	
Cash on Hand June 30, 1965	
Building Fund	\$168,869 10
Art. 10 Preliminary Plans	109 69
Acct. 1267—Equipment	1,761 98
Notes and Bonds Outstanding	545,000 00
	<hr/>
Total Liabilities	\$715,740 77
Grand Total	\$715,740 77

STATUS OF SCHOOL NOTES AND BONDS

1. Name of Building or Project for Which Notes or Bonds Were Issued	Hinsdale Addition to Hinsdale		Addition to		Total
	Elem.	Hins. Elem	High School	Hins. High	
2. Outstanding at Beginning of Year	\$22,000 00	\$71,000 00	\$235,000 00		\$328,000 00
3. Issued During Year				\$250,000 00	\$250,000 00
4. Total (2 plus 3)	\$22,000 00	\$71,000 00	\$235,000 00	\$250,000 00	\$578,000 00
5. Payments of Principal of Debt	\$12,000 00	\$6,000 00	\$15,000 00		\$33,000 00
6. Notes and Bonds Outstanding at End of Year (4 minus 5)	\$10,000 00	\$65,000 00	\$220,000 00	\$250,000 00	\$545,000 00

DETAILED STATEMENT OF EXPENDITURES

100 ADMINISTRATION

110.1 Salaries of District Officers:

Mrs. Nancy Butterfield	\$10 00
Genie May Garfield	200 00
Raymond C. Hildreth	10 00
Richard S. Johnson	200 00
Grace A. Worden	200 00
Marjorie F. Zavorotny	200 00

\$820 00

135. Contracted Services:

Hinsdale P. T. A.	\$75 00
John J. Shield	100 00

175 00

190.1 Other Expenses of District Officers:

Baker's Bookstore	\$4 00
Chase's Inc.	23 40
The Hinsdale Press	18 00
New Hampshire School Boards Association	40 00
Roger L. Sundstrom	15 20
Marjorie F. Zavorotny	64 70

165 30

200 INSTRUCTION

210.1 Salaries of Principals:

Paul E. Christiansen	\$7,500 00
Bruce E. Stewart, Jr.	7,500 00
Ismay E. Campbell	100 00
Doris B. Smith	100 00

15,200 00

210.2 Salaries of Supervisors:

Edith G. Brandt	\$3,000 00
Joseph J. Norton, Jr.	896 00

3,896 00

210.3 Salaries of Teachers:

Eugene Robin Beauregard	\$4,300 00
Napoleon J. Benoit, Jr.	4,610 00
Paul E. Bonneville	4,644 00
Richard P. Callahan	4,472 00
Ismay E. Campbell	6,000 00
Esther DeAngelis	4,884 00
Robert R. Devoid	6,004 00
Ruth J. Field (rate of \$4,874.00)	4,821 30
Mary Anne Girroir (rate of \$4,544 00)	2,996 58
Helen C. Hildreeth	4,884 00
Denis R. Joy	4,300 00
Paul Kacanek	4,300 00
Frances L. Lord	6,000 00
Regis C. Lysitt (rate of \$4,544.00)	4,519 44
Lewis D. Major	4,940 00
Mary Ann Martin	5,038 00
Theresa Ann Martin	5,038 00
Bruce G. Mitchell	4,300 00
Richard A. Neilsen	4,940 00
Joseph J. Norton, Jr.	5,604 00
Leonard A. Pratt (rate of \$4,300.00)	4,276 76
Deborah E. Putney (rate of \$4,874.00)	2,702 29
Arlene P. Royce	5,425 00
Rosemary A. Ryll	5,436 00
Mary C. Symonds	6,000 00
Doris B. Smith	3,960 00
Claude W. Webster	5,104 00
Elizabeth L. Wilder	4,300 00
Marjorie F. Zavorotny	5,850 00
Robert S. Andrews	30 00
Darlene Barnett	15 00
Dorothea Q. Carlson	37 50
Mary Coll	15 00
Mary Anne Gaffney	75 00
Marjorie W. Guthrie (rate of \$4,300.00)	1,944 18
Dorothy Howard	15 00
Helena A. Laberge	90 00
Dorothy W. Ledwith	30 00
Frances E. Moon	1,610 00

Jane I. Neilsen	135 00
Marguerite N. Peno	75 00
Alice L. Studer	645 00
Franklin B. Wetherbe	45 00
Lillian L. Williams	810 00
	<hr/>
	\$145 221 05
Adjustment on income tax deductions	10
	<hr/>

145,221 15

210.4 Salaries of Other Instructional Staff:

Albert R. Struder	\$6,900 00
Doris B. Smith	2,640 00
	<hr/>

9,450 00

210.5 Salaries of Secretarial & Clerical Assistants:

Colleen Taft	\$47 00
Mary Ann Whittle	51 00
	<hr/>

98 00

215. Textbooks

Addison-Wesley Publishing Company, Inc.	\$109 85
Allyn and Bacon, Inc.	157 90
American Book Company	275 38
American Education Publications	6 00
Equity Publishing Corp.	69 45
Follett Publishing Company	63 97
Ginn and Company	93 63
Gribbon's Music House, Inc.	89 55
Harcourt, Brace & World, Inc.	742 75
Harper & Row, Publishers	21 90
Holt, Rinehart & Winston, Inc.	124 80
The Macmillan Company	171 92
McGraw Hill Book Company	54 05
Prentice-Hall, Inc.	87 85
Scott, Foresman and Company	960 23
Silver Burdett Company	16 31
South-Western Publishing Company	31 90
D. Van Nostrand Company, Inc.	214 05
	<hr/>

3,129 49

220. School Libraries and Audiovisual Materials:

American Library Association	\$6 00
American Interstate Corporation	6 40
Stanley Bowmar Company, Inc.	49 58
Campbell and Hall, Inc.	2,034 42
Central Scientific Company	43 20
The Chemical Rubber Company	21 35
The Christian Science Monitor	10 00
Denoyer-Geppert Company	194 53
Encyclopedia Britannica Press	340 00
Field Enterprises Education Corporation	5 95
Follett Library Book Company	10 76
Gaylord Bros., Inc.	51 49
Herman Goldberger Agency, Inc.	133 25
J. L. Hammett Company	19 60
Hinsdale High School	2 00
Holt, Rinehart and Winston, Inc.	153 00
McGraw Hill Book Company	6 75
Martin Murray Corporation	46 00
New York Herald Tribune	24 00
Charles Scribner's Sons Publishers	168 24
Science Research Associates, Inc.	112 00
Scott, Foresman and Company	82 33
Silver Burdett Company	78 40
Unified College Press, Inc.	4 95
Union Leader Corporation	18 50
Herbert E. Warren	32 00
What's New in Home Economics	8 00
The H. W. Wilson Company	104 16
The World Book Year Book	23 80

 3,790 66
230. Teaching Supplies:

Allcraft Tool & Supply Company, Inc.	55 10
American Educations Publications	371 50
Baker's Bookstore	31 78
Edith G. Brandt	5 00
California Test Bureau	33 64
Central Scientific Company	615 79
Civic Education Service, Inc.	84 00

Garrard Publishing Company	3 95
Gould Industrial Supply Company	149 85
J. L. Hammett Company	371 18
Harcourt, Brace & World, Inc.	74 95
Harper & Row, Publishers	75 13
Holt, Rinehart and Winston, Inc.	33 20
Houghton Mifflin Company	167 58
J. B. Lippincott Company	68 26
Lyons & Carnahan, Inc.	18 75
Mainco Supply Company	958 75
McCormick-Mathers Publishing Company, Inc.	464 90
G. L. Merriam Company	33 45
Milton Bradley Company	1,787 91
Montgomery Ward	45 91
The Psychological Corporation	39 40
Scholastic Book Services	51 45
Science Research Associates, Inc.	414 43
Scott, Foresman and Company	765 28
The Sherwin-Williams Company	38 76
Smead Lumber Company, Inc.	263 95
South-Western Publishing Company, Inc.	94 26
R. L. Tyler	100 21
Valley Food Store	1 98
The Welch Scientific Company	151 81
	<hr/>
	7,372 11
Refund	263 39
	<hr/>

7,108 72

235. Contracted Services:

University of New Hampshire	\$8 75
Test Service and Advisement Center	56 75
Rinehart Handwriting System	400 00
	<hr/>

465 50

290. Other Expenses:

Baker's Bookstore	\$19 44
Barrett and Neal Typewriter Company	1 50

Guy X Bouchie & Son	10 00	
Chase's, Inc.	7 10	
Paul E. Christiansen	34 65	
Robert Devoid	19 20	
The Economics Press, Inc.	5 15	
J. L. Hammett Company	230 37	
Hinsdale Elementary School	45 00	
Hinsdale High School	80 00	
The Hinsdale Press	219 50	
Milton Bradley Company	56 85	
The Nation's Schools	4 00	
Joseph J. Norton, Jr.	40 00	
Dexter K. Royce	6 00	
School Service Sompany, Inc	47 30	
Sentinel Printing Company, Inc.	14 52	
		<hr/>
		840 58
300 ATTENDANCE SERVICES		
310. Salaries:		
Michael F. Bolden		50 00
400 HEALTH SERVICES		
410. Salaries:		
John N. Houpis M. D.		600 00
490 Other Expenses:		
Bullard & Shedd Company	\$25 82	
Rochester Germicide Company	37 50	
G. H. Tilden & Company	11 35	
		<hr/>
		74 67
500 PUPIL TRANSPORTATION		
535. Contracted Services:		
Guy X. Bouchie & Son	\$4,097 00	
Dexter K. Royce	5,300 00	
Richard P. Callahan	70 00	
		<hr/>
		9,467 00

600 OPERATION OF PLANT**610. Salaries:**

Michael F. Bolden	\$4,400 00
Mary Bolden	50 00
Andrew J. Paduchak	4,400 00
Adrienne C. Paduchak	493 50
Alan F. Smart	230 50
William J. Young III	22 00

 9,596 00
630. Supplies, Except Utilities:

Acme Chemical Company	\$61 50
Guy X Bouchie & Son	17 21
Brulin & Company, Inc.	166 90
Central Paper Products Company	860 04
George V. Corsiglia	9 10
H. J. Dowd Company, Inc.	969 50
Fayette Laboratories	20 76
J. L. Hammett Company	40 75
J. I. Holcomb Manufacturing Co.	49 31
Kent Agency of Boston, Inc.	13 37
Luxor Lighting Products, Inc.	154 68
John R. Lyman Company	132 40
Madison Chemical Corp.	60 50
Mainco Supply Company	34 16
Milton Bradley Company	88 30
New Hampshire Distributing Agency	50
Rochester Germicide Company	883 10
Sherwin-Williams Company	9 00
H. W. Taylor Hardware & Plumbing Co.	41 59

 3,612 67
635. Contracted Services:

New England Labs	\$48 00
Andrew J. Paduchak	126 00

 174 00

640. Heat For Buildings:		
Lodge Petroleum Corp		3,978 50
645. Utilities, Except Heat:		
Hinsdale Water Works	\$167 90	
H. W. Taylor Hardware & Plumbing	197 75	
New England Telephone	735 32	
Public Service Company of New Hampshire	3,763 96	
	<hr/>	
	\$4,864 93	
Refunds	15 15	
	<hr/>	
		4,849 78
690. Other Expenses:		
Michael F. Bolden	\$45 00	
Helen L. Bouchie	5 00	
Cheshire Lanscape Service	12 50	
	<hr/>	
		62 50
700. MAINTENANCE OF PLANT		
725: Replacement of Equipment:		
Chase's Inc.	\$325 00	
The Hobart Manufacturing Company	215 00	
Milton Bradley Company	30 75	
	<hr/>	
		570 75
726. Repairs to Equipment:		
Giant of Brattleboro, Inc.	\$19 76	
Montgomery Ward Company	16 05	
The Singer Company	1 87	
Valley Studio & Camera Supply	26 96	
	<hr/>	
		64 64
735. Contracted Services:		
F. J. Amarosa, Jr.	\$21 08	
Baker's Bookstore	463 00	
Barrett & Neal Typewriter Company	63 00	
Beaulieu-Munroe Corp.	144 50	

Brattleboro Roofing & Sheet Metal Company, Inc.	104 08
Chute & Page	23 11
George V. Corsiglia	444 84
Kurt Haagen	9 50
Honeywell, Inc.	66 63
International Buisiness Machines Corp.	28 13
Lunden Electrical Company	4 25
Northfield Vacuum Cleaner Rebuilding & Supply Co.	15 00
T. E. Parsons	30 00
W. Poirier	20 00
G. E. Robertson & Company	3 00
Sears, Roebuck & Company	6 33
H. W. Taylor Hardware & Plumbing Co.	80 60
Television Vermont	7 90
Valley Studio & Camera Supply	2 50

1,537 40

766. Repairs to Buildings:

Andrew J. Paduchak	\$8 00
The Sherwin-Williams Company	10 45
Smead Lumber Company, Inc.	5 36
H. W. Taylor Hardware & Plumbing Company	19 27

43 08

800 FIXED CHARGES

850.1 State Employees' Retirement System:

Employees' Retirement System	281 60
------------------------------	--------

850.2 Teachers' Retirement System:

New Hampshire Teachers' Retirement System	8,647 52
---	----------

850.3 Federal Insurance Contribution Act (F.I.C.A.)

New Hampshire Division of Welfare OASI Fund	\$18 86
New Hampshire State Treasurer	3,819 57

3,838 43

855. Insurance:		
Colton Insurance Agency	\$1,070 50	
George H. Jones	742 91	
New Hampshire-Vermont Hospitalization Service	626 65	
Temple Insurance Agency	56 00	
	<hr/>	
	\$2,496 06	
Refunds	109 00	
	<hr/>	
		2,387 06
 900 SCHOOL LUNCH AND SPECIAL MILK PROGRAM		
975.1 Federal Monies:		
Hinsdale School Lunch Program		4,127 09
 975.2 District Monies:		
Hinsdale School Lunch Program		1,000 00
 1000 STUDENT-BODY ACTIVITIES		
1010. Salaries:		
Eugene Robin Beauregard	\$250 00	
Paul E. Bonneville	100 00	
Denis R. Joy	200 00	
Richard A. Neilsen	150 00	
Claude W. Webster	50 00	
	<hr/>	
		750 00
 1075. Expenditures and Transfers of Monies:		
Hinsdale High School Athletic Fund	\$500 00	
Hinsdale High School Music Fund	500 00	
Irving's Clothing Store, Inc.	54 05	
Massachusetts College of Art	350 00	
New England Association of College and Secondary Schools, Inc.	100 00	
New Hampshire Music Educator's Association	10 00	
John Summers Ski and Sports	47 85	
The Sport Shop	50 75	
University of New Hampshire	350 00	
	<hr/>	
		1,962 65

1100 COMMUNITY ACTIVITIES**1190. Other Expenses:**

Hinsdale Playground Committee	100 00
-------------------------------	--------

1200 CAPITAL OUTLAY**1266. Buildings:**

Edward L. Baker	\$11,518 27
Baybutt Construction Corp.	73,494 00
The Brattleboro Daily Reformer	29 40
Faulkner, Plaut, Hanna & Zimmerman	75 00
Alfred T. Granger Associates	1,653 34
Griswold Offset Printing, Inc.	15 00
Keene Publishing Corporation	56 70
Recorder Publishing Company, Inc.	33 75
The National Shawmut Bank of Boston	949 45
Smead Lumber Company, Inc.	27 12
Supervisory Union No. 25	3 85
H. W. Taylor Hardware & Plumbing Company	43 13
Temple Insurance Agency	666 00

88,565 01

1267. Equipment:

A. W. Adam	\$29 90
Barrett & Neal Typewriter Company	327 60
Chase's, Inc.	1,266 52
Gould Industrial Supply Company	679 24
J. L. Hammett Company	146 70
Milton Bradley Company	521 71
The Sport Shop	232 75
Valley Studio & Camera Supply	1,158 60

4,363 02

1300 DEBT SERVICE FROM CURRENT MONIES**1370. Principal of Debt:**

Cheshire National Bank	\$12,000 00
The National Shawmut Bank of Boston	15,000 00
New England Merchants National Bank	6,000 00

33,000 00

1371. Interest on Debt:

Cheshire National Bank	\$400 00
The Merchants National Bank of Boston	1,065 00
The National Shawmut Bank of Boston	8,417 50
New England Merchants National Bank	1,065 00
	<hr/>
	10,947 50

1390. Other Debt Service:

The First National Bank of Boston	16 00
-----------------------------------	-------

1400 OUTGOING TRANSFER ACCOUNTS**1477.3 District Share of Supervisory Union Expenses:**

Supervisory Union No. 25	6,619 12
--------------------------	----------

1479.1 Tuition to Private Nonsectarian Schools:

The Frances Hicks Memorial School	715 00
-----------------------------------	--------

Total Net Expenditures for All Purposes	\$392,613 39
---	--------------

Cash on Hand at End of Year, June 30, 1965	
--	--

General Fund	2,314 50
--------------	----------

Capital Outlay Fund	168,869 10
---------------------	------------

Grand Total Net Expenditures	\$563,796 99
------------------------------	--------------

Report of the Superintendent of Schools Salary

State of New Hampshire	\$5,000 00
Harrisville School District	442 40
Hinsdale School District	1,949 36
Marlborough School District	1,127 28
Nelson School District	283 36
Winchester School District	1,797 60
	<hr/>
	\$10,600 00

REPORT OF SCHOOL DISTRICT TREASURER

For the Fiscal Year July 1, 1964 to June 30, 1965

Cash on Hand July 1, 1964		\$456 04
Received from Selectmen		
Current Appropriation	\$258,475 58	
Revenue from State Sources	46,612 79	
Revenue from Federal Sources	6,998 78	
Received as Income from Trust Funds	700 00	
Received from All Other Sources	397 54	
Total Receipts		313,184 69
Total Amount Available for Fiscal Year		\$313,640 73
Less School Board Orders Paid		311,326 23
Balance on Hand June 30, 1965		\$2,314 50

MARJORIE F. ZAVOROTNY,
District Treasurer

July 26, 1965

AUDITOR'S CERTIFICATE

This is to certify that I have examined the books, vouchers, bank statements and other financial records of the treasurer of the school district of Hinsdale of which the above is a true summary for the fiscal year ending June 30, 1965 and find them correct in all respects.

JOHN J. SHIELD,
Auditor

August 26, 1965

**GENERAL FUND ACCOUNT
DETAILED STATEMENT OF RECEIPTS**

Date	From Whom	Description	Amount
July			
21	Town	Appropriation	\$2,000 00
25	State Treasurer	May lunch & milk reimbursement	569 53
25	State Treasurer	June milk reimbursement	100 39
25	State Treasurer	NDEA—Title V	1,750 00
25	State Treasurer	NDEA—Title III	792 50
25	Vermont Bank & Trust Company	Davison Scholarship	700 00
27	Town	Appropriation	10,000 00
Aug.			
20	State Treasurer	Home Ec. salary reimbursement	85 93
20	Town	Appropriation	2,000 00
Sept.			
8	State Treasurer	Foundation aid	22,394 54
10	Town	Appropriation	10,000 00
Oct.			
20	Town	Appropriation	12,000 00
27	Town	Appropriation	33,000 00
30	Temple Insurance Agency	Return Premium	75 00
30	McCormick-Mathers Publish- ing Co.	Refund	48 30
31	Town	Appropriation	9,000 00
Nov.			
9	State Treasurer	Balance 1964 milk reimbursement	25 08
9	State Treasurer	Building aid	9,096 92
9	Hinsdale Elementary School	Telephone calls	1 80
20	State Treasurer	Sept. lunch & milk reimbursement	408 07
30	Town	Appropriation	10,000 00
Dec.			
3	Hinsdale Elementary School	Telephone calls	1 90
14	State Treasurer	Oct. lunch & milk reimbursement	505 68
21	State Treasurer	Sweepstakes proceeds	13,994 26
22	Town	Appropriation	\$10,000 00
29	McCormick-Mathers Publish- ing Co.	Refund	48 30
29	State Treasurer	Nov. lunch & milk reimbursement	439 86
Jan.			
14	George H. Jones	Refund	34 00
14	Hinsdale Elementary School	Telephone Calls	70
20	Town	Appropriation	10,000 00
30	Town	Appropriation	10,000 00
Feb.			
13	State Treasurer	Dec. lunch & milk reimbursement	330 34
16	Town	Appropriation	10,000 00
26	Town	Appropriation	14,000 00

Date	From Whom	Description	Amount
Mar.			
3	Hinsdale High School Band	Telephone Calls	6 55
11	Hinsdale Elementary School	Telephone Calls	35
11	State Treasurer	Jan. milk & lunch reimbursement	408 08
17	Town	Appropriation	10,000 00
29	State Treasurer	Feb. lunch & milk reimbursement	390 22
Apr.			
6	Town	Appropriation	10,000 00
13	Town	Appropriation	10,000 00
15	Hinsdale Elementary School	Refund-Weekly Readers, etc.	145 35
26	Town	Appropriation	10,000 00
30	Town	Appropriation	10,000 00
May			
4	State Treasurer	March lunch & milk reimbursement	543 08
4	Hinsdale Elementary School	Telephone Calls	3 85
19	Marlborough School District	Reimbursement on tests	21 44
25	Town	Appropriation	10,000 00
June			
8	Town	Appropriation	15,000 00
8	State Treasurer	School building aid	1,032 82
18	Town	Appropriation	21,000 00
23	State Treasurer	April lunch & milk reimbursement	406 76
29	State Treasurer	Intellectually Retarded aid	94 25
29	Town	Appropriation	20,475 58
29	Masonic Lodge	Rental-Elementary School	10 00
29	State Treasurer	Home Ec. Salary reimbursement	243 26
Total Receipts During Year			<u>\$313,184 69</u>

REPORT OF SCHOOL DISTRICT TREASURER
For the Fiscal Year July 1, 1964 to June 30, 1965

SCHOOL BUILDING ACCOUNT

Received from sale of		
Notes and Bonds	\$250,000 00	
Received from all Other Sources	543 80	
Total Receipts		<u>\$250,543 80</u>
Total Amount Available for Fiscal Year		\$250,543 80
Less School Board Orders Paid		81,674 00
Balance on Hand June 30, 1965		<u>\$168,869 10</u>

MARJORIE F. ZAVOROTNY,
District Treasurer

July 26, 1965

AUDITOR'S CERTIFICATE

This is to certify that I have examined the books, vouchers, bank statements and other financial records of the treasurer of the school district of Hinsdale of which the above is a true summary for the fiscal year ending June 30, 1965 and find them correct in all respects.

JOHN J. SHIELD,

August 26, 1965

Auditor

DETAILED STATEMENT OF RECEIPTS**School Building Account**

Date	From Whom	Description	Amount
May			
17	National Shawmut Bank	Bonds	\$250,000 00
17	National Shawmut Bank	Premium	188 25
17	National Shawmut Bank	Interest	355 25
Total Receipts During Year			<u>\$250,543 50</u>

HINSDALE SCHOOL DISTRICT BUILDING ACCOUNT**Auditorium-Gymnasium****RECEIPTS**

Sale of bonds	\$250,000 00
Premium	188 25
Interest	2,657 12
Total	<u>\$252,845 37</u>

EXPENDITURES

General contract	\$225,288 90
Site development	334 78
Architect's fees	5,909 87
Insurance	666 00
Furniture and equipment	10,831 32
Other	4,070 86
Total	<u>\$247,101 73</u>
Balance on Hand, January 20, 1966	\$5,743 64

**DETAILED STATEMENT OF EXPENDITURES ON THE
AUDITORIUM-GYMNASIUM**

Baybutt Construction Corporation (contract)	\$225,288 90
Baybutt Construction Corporation (extras)	526 95
Edward L. Baker Associates	5,909 87
Edward L. Baker Associates (Plans & Spec.)	608 40
H. W. Taylor Hardware & Plumbing Company	43 13
Temple Insurance Agency	666 00
The National Shawmut Bank	949 45
Supervisory Union No. 25	3 85
Town of Hinsdale	60 00
Canfield	108 39
Chase's, Inc.	2,962 50
E. F. Holland & Company, Inc.	914 90
Baker's Bookstore	352 25
Milton Bradley Company	1,998 20
Walter Poirier	148 00
Cascade Paper Supplies	1,202 75
Cheshire Landscape Service, Inc.	221 20
St. Johnsbury Trucking Company	4 35
The Sport Shop	2,707 00
David L. Howland	2,209 64
Arrow System	216 00
	<hr/>
Total	\$247,101 73

HINSDALE SCHOOL DISTRICT

Schedule of Interest and Principal payments on School Construction issue of May 1, 1949, in Original Principal amount of \$175,000.00.

	Principal	Interest	Total
November 1, 1965	\$10,000 00	\$125 00	\$10,125 00
Payable at the Cheshire National Bank			
Winchester, New Hampshire			

HINSDALE SCHOOL DISTRICT

\$119,000.00 Hinsdale School District, Hinsdale, New Hampshire, 3% School Bonds dated June 15, 1956, Principal and semi-annual interest payable at the Merchants National Bank of Boston.

	Principal	Interest	Total
December 15, 1965		\$975 00	\$975 00
June 15, 1966	\$6,000 00	975 00	6,975 00
December 15, 1966		885 00	885 00
June 15, 1967	6,000 00	885 00	6,885 00
December 15, 1967		795 00	795 00
June 15, 1968	6,000 00	795 00	6,795 00
December 15, 1968		705 00	705 00
June 15, 1969	6,000 00	705 00	6,705 00
December 15, 1969		615 00	615 00
June 15, 1970	6,000 00	615 00	6,615 00
December 15, 1970		525 00	525 00
June 15, 1971	6,000 00	525 00	6,525 00
December 15, 1971		435 00	435 00
June 15, 1972	6,000 00	435 00	6,435 00
December 15, 1972		345 00	345 00
June 15, 1973	6,000 00	345 00	6,345 00
December 15, 1973		255 00	255 00
June 15, 1974	6,000 00	255 00	6,255 00
December 15, 1974		165 00	165 00
June 15, 1975	6,000 00	165 00	6,165 00
December 15, 1975		75 00	75 00
June 15, 1976	5,000 00	75 00	5,075 00
	<hr/>		
	\$65,000 00	\$11,550 00	\$76,550 00

HINSDALE SCHOOL DISTRICT

Schedule of Principal and Semi-annual Interest Payments at 3.70% on High School Construction Bond Issue of November 1, 1961, in original principal amount of \$265,000.00 payable at the National Shawmut Bank of Boston.

Date Due	Principal	Interest	Total
November 1, 1965	\$15,000 00	\$4,070 00	\$19,070 00
May 1, 1966		3,792 50	3,792 50
November 1, 1966	15,000 00	3,792 50	18,792 50
May 1, 1967		3,515 00	3,515 00
November 1, 1967	15,000 00	3,515 00	18,515 00
May 1, 1968		3,237 50	3,237 50
November 1, 1968	15,000 00	3,237 50	18,237 50

May 1, 1969		2,960 00	2,960 00
November 1, 1969	15,000 00	2,960 00	17,960 00
May 1, 1970		2,682 50	2,682 50
November 1, 1970	15,000 00	2,682 50	17,682 50
May 1, 1971		2,405 00	2,405 00
November 1, 1971	15,000 00	2,405 00	17,405 00
May 1, 1972		2,127 50	2,127 50
November 1, 1972	15,000 00	2,127 50	17,127 50
May 1, 1973		1,850 00	1,850 00
November 1, 1973	15,000 00	1,850 00	16,850 00
May 1, 1974		1,572 50	1,572 50
November 1, 1974	15,000 00	1,572 50	16,572 50
May 1, 1975		1,295 00	1,295 00
November 1, 1975	15,000 00	1,295 00	16,295 00
May 1, 1976		1,017 50	1,017 50
November 1, 1976	15,000 00	1,017 50	16,017 50
May 1, 1977		740 00	740 00
November 1, 1977	15,000 00	740 00	15,740 00
May 1, 1978		462 50	462 50
November 1, 1978	15,000 00	462 50	15,462 50
May 1, 1979		185 00	185 00
November 1, 1979	10,000 00	185 00	10,185 00
		<hr/>	
	\$220,000 00	\$59,755 00	\$279,755 00

HINSDALE SCHOOL DISTRICT

High School Addition

Schedule of principal and semi-annual interest payments at 3.20% on High School Addition Bond Issue of May 1, 1965, in the original principal amount of \$250,000.00 payable at the National Shawmut Bank of Boston.

Date Due	Principal	Interest	Total
November 1, 1965		\$4,000 00	\$4,000 00
May 1, 1966	\$15,000 00	4,000 00	19,000 00
November 1, 1966		3,760 00	3,760 00
May 1, 1967	15,000 00	3,760 00	18,760 00
November 1, 1967		3,520 00	3,520 00
May 1, 1968	15,000 00	3,520 00	18,520 00
November 1, 1968		3,280 00	3,280 00

May 1, 1969	15,000 00	3,280 00	18,280 00
November 1, 1969		3,040 00	3,040 00
May 1, 1970	15,000 00	3,040 00	18,040 00
November 1, 1970		2,800 00	2,800 00
May 1, 1971	15,000 00	2,800 00	17,800 00
November 1, 1971		2,560 00	2,560 00
May 1, 1972	15,000 00	2,560 00	17,560 00
November 1, 1972		2,320 00	2,320 00
May 1, 1973	15,000 00	2,320 00	17,320 00
November 1, 1973		2,080 00	2,080 00
May 1, 1974	15,000 00	2,080 00	17,080 00
November 1, 1974		1,840 00	1,840 00
May 1, 1975	15,000 00	1,840 00	16,840 00
November 1, 1975		1,600 00	1,600 00
May 1, 1976	15,000 00	1,600 00	16,600 00
November 1, 1976		1,360 00	1,360 00
May 1, 1977	15,000 00	1,360 00	16,360 00
November 1, 1977		1,120 00	1,120 00
May 1, 1978	15,000 00	1,120 00	16,120 00
November 1, 1978		880 00	880 00
May 1, 1979	15,000 00	880 00	15,880 00
November 1, 1979		640 00	640 00
May 1, 1980	15,000 00	640 00	15,640 00
November 1, 1980		400 00	400 00
May 1, 1981	15,000 00	400 00	15,400 00
November 1, 1981		160 00	160 00
May 1, 1982	10,000 00	160 00	10,160 00

\$250,000 00 \$70,720 00 \$320,720 00

REPORT OF THE HINSDALE SCHOOL LUNCH PROGRAM

This is the sixteenth year that the lunch program has been in operation in the Hinsdale School District. Only Class A lunches are served.

The following is a summary of the financial report:

Cash on Hand June 30, 1964		\$68 20
Cash received from lunches	\$18,890 93	
Federal reimbursement	3,050 41	
Miscellaneous contributions	1,499 01	
		\$23,440 35
 Total cash on hand and receipts		 \$23,508 55
 Disbursements:		
Paid for food and milk	\$14,672 31	
Paid for labor	8,339 16	
Paid for equipment	166 25	
Other expenses	113 60	
		\$23,291 32
 Total Expenses		 \$23,291 32
 Cash on hand June 30, 1965		 \$217 23

Respectfully submitted,

PAUL CHRISTIANSEN,
School Lunch Supervisor

Audited and approved August 16, 1965 by John J. Shield.

REPORT OF THE ELEMENTARY SCHOOL PRINCIPAL

To the Superintendent of Schools:

I hereby submit my Fifth Annual Report as Elementary Principal in the Hinsdale School District.

Enrollment

Our school enrollment continues to increase at a high rate. Currently we have 481 pupils enrolled in grades K-7 with the largest number in the primary area. With this steady increase it will become necessary to add one additional teacher each year at each grade level. We now have three sections in grade one and will have three sections in grade two in the fall of 1966. Grade seven will be transferred to the high school building next year to allow for expansion in the elementary building. This move will enable the high school to operate a Junior High program and the 6, 6 division of pupils is best suited for over all educational development.

Curriculum

Our new math program is now in its second year with an extension to grade five and one section of grade six. With the beginning of school in 1966 we will have a complete new math program for all grades.

New materials in reading have enabled us to strengthen our reading program. Last year the Greenfield, Massachusetts Elementary Schools used the Hinsdale Reading Plan as a guide in setting up a new reading program within their elementary schools.

The science program has been coordinated with the high school science program, thus making science a sequential curriculum.

New books and supplies have been purchased in this area.

This year we have a special Education Class. The small number of pupils in this class makes it possible for more individual teacher help that will be measured in educational growth as the year progresses. The High School Guidance Director has given us much help in this area through pupil counsel.

At long last we have physical education facilities for some of our elementary pupils. It is a wonderful experience to see these young people have the privilege of using the facilities available in the new gymnasium. This year we will participate in a Junior High Invitational Tournament with several other towns.

In-Service Training

Elementary teachers have received instruction in the Spaulding Unified Phonics Method for teaching children correct and accurate speech, writing, spelling, and reading — as one integrated subject. The Spalding Method is a technique by which the child learns to write down the sounds used in spoken English as they are combined into words. Thus, conversely the child can pronounce any printed word. We will integrate this material with our basic readers to further strengthen our reading program.

In-Service Training will continue with educational material for reading and English that has been developed in the Salisbury Summer School.

Personnel

The following changes have been made on the Elementary Faculty:

Kindergarten — Mrs. Charles Wilder. Changed from grade two to Kindergarten.

Grade 1 — Mrs. Barbara Huntley, Skidmore College.

Grade 1 — Mrs. Hazel Anderson, Lyndon State College, formerly taught at the Austine School.

Grade 4 — Miss Juanita Smith, Lyndon State College, formerly taught in Newfane, Vermont.

Grade 4 — Mrs. Paul Breckell, Plymouth State College.

Grade 5 — Mrs. Leonard Haubrick, University of Hartford, formerly taught in Deerfield, Massachusetts.

Grade 6 — Mr. John Gallagher, University of New Hampshire, has had experience as teacher in grades 5, 6, 7, 8 and 9, elementary principal, and had several years experience in remedial reading and language training.

Special Education — Miss Mary Gaffney, Keene State College.

Art — Mrs. Brandt, accepted a position in Bellows Falls.

Mrs. Ismay Campbell retired after many years in the teaching profession. In addition to being an excellent teacher, Mrs. Campbell worked in administration for several years as Assistant Principal. We sincerely wish her a rich and rewarding retirement.

We have the same fine quality of lunches being served in our school cafeterias through the cooperative efforts of Mrs. Helen Bouchie, Mrs. Hortense Stephens, Mrs. Elizabeth Butler, Mrs. Elizabeth Bordner, and Mrs. Anna Majer. I would like to point out that this program is a health program and our lunches meet the federal requirements for Class A school lunches in all respects. Participation has increased and we sincerely hope you will continue your support for this program.

The instrumental music program enables us to continue with our band work. Elementary youngsters are not participating in the High School Band this year, however, as these pupils move into the upper grades many of them will help strengthen this phase of music education.

Mrs. Richard Bradbury, District Nurse, has conducted Vision and Hearing tests in all grades and has assisted in clinics and physical examinations for our youngsters. We are thankful for the interest and assistance extended to us by Mrs. Bradbury.

Mr. Paduchak continues to maintain our school, adding new paint and material as it is needed for the upkeep of our building.

Summary

The educational opportunities are exceptionally good in our schools because the people in our community are interested in high standards of excellence. Your continued cooperation will enable us to strengthen our program of instruction in every way possible. On behalf of the staff and pupils I extend my thanks for your help.

In closing may I again express my sincere appreciation to the School Board, Superintendent, Faculty, and Pupils for their loyal support in promoting an educational program we can all be proud of.

Respectfully submitted,

PAUL CHRISTIANSEN,

Principal

REPORT OF THE HIGH SCHOOL PRINCIPAL

To the Superintendent:

It gives me pleasure to submit to you the annual report of the Principal of Hinsdale High School. It embraces the growth and activities of the School during the past calendar year.

In June 1965, we graduated forty-two young people from the High School. This was, in all probability, the last such graduation from the Town Hall. Among the list of graduates, the following are numbered.

Fred Warren Bliss	Gary Leslie Mitchell
James Francis Bonnett	James Leroy Nelson
Vincent Neil Crown	Sharon Ann Nesbitt
Darwin James Delano	Simone Alicia Passeneau
Linda Joyce Theresa Duranty	Manuel John Pavao
Michael James Finnell	Constance Marie Principe
Steven Blair Gilson	Dianne Marie Quinn
Donald George Hamilton	Bernard Everett Rideout, Jr.
Brenda Joyce Hastings	Rita Marie Robare
Sandra Jane Holbrook	Edward Channing Rouillard
Linda Marie Jackson	Roger Frank Rubeor
Roger Edward Jasienowski, Jr.	Susan Elizabeth Schonning
Heidi Kendrick	Paul Willis Sevigny
Gail Esta Kenny	Nancy Maud Sherman
Andrea Jean Kolnaeki	Elizabeth Ann Sikoski
Virginia Lee McCauley	Linda Slicer
Mary Catherine McCormick	Larry Wayne Stanclift
Malcolm Harold McDonald	Colleen Effie Taft
Richard Anthony Mecheski	Carol Lee Varno
Gloria Jean Merton	Mary Ann Elizabeth Whittle
Stewart Jack Metcalf	Sherman Robert Williams

Close to 35% of the graduates of this class have gone on to further their education. Some 17% of the group are today

students at full colleges or universities, and another 17% are at specialized two-year college or vocational schools. These young people are studying at such points as Keene, Durham, Concord and Exeter, N. H.; Boston and Worcester, Mass., and Hartford, Conn.

Additionally, it is known that another five of our young men are today serving in the Armed Forces. Their duty stations are scattered around the world, from this country to the central highland of Viet Nam.

The balance of the graduates are, for the most part, gainfully employed in the Brattleboro-Hinsdale area.

In terms of our overall student population, there has been only slight growth this year over last year. In terms of percentages, we can customarily expect a 4% enrollment increase from year to year. The future enrollments, which will, in total, encompass a six-year Junior-Senior High School, will exceed 300 students by September 1966. Obviously, such growth will provide the impetus for curriculum enrichment to an even greater degree.

The faculty changes were few this past year, with one teacher leaving in June, and another in November. During the summer, Mr. Pratt was replaced by Miss Virginia May, a 1965 graduate of Keene State College. In November, Mr. Devoid left to accept a government position, and was replaced by Mrs. Phyllis Ross, an alumna of Hunter College, New York. Because of greater pupil enrollment and increased curriculum demands, an addition to our staff was made in the Science field. This position is being filled by Mr. Charles Larracey, a 1965 graduate of the University of New Hampshire. In addition to these changes and additions, our District Art Supervisor, Mrs. Brandt, left to accept a position in Bellows Falls, Vermont. The supervisor's position yet remains to be filled.

From time to time, as is our custom in these Reports, we like to mention various on-going features of the High School program. In the forefront in this area is our Guidance Department under the direction of Mr. Albert Studer. In our Hinsdale Schools, Guidance services are available to all students from

grades one through twelve. In the high school area more than just our college-bound students are served. The full resources of the Department are brought to bear for the terminal or business-oriented student as well. For those not going on to school, for example, the facilities of the New Hampshire Department of Employment Security are utilized in an aptitude testing program, the individual results of which are permanently filed in the local Employment Security office. When ever in later life a student is in need of a job, his potential employer need only contact this office to obtain all the information he needs on the strengths, weaknesses, and aptitudes of the person applying. And, working from another angle, knowing the qualifications of the individual who has been tested, the office can be of great benefit in helping that person locate employment.

Our Guidance Department further assists non-college students by "service counseling" for those who may be considering the Armed Forces following graduation. For those going directly into the business world, there are field trips, sponsored by the Department to local firms and industries, so that the young people might gain a better knowledge of the demands of such employment.

For those students still enrolled as pupils with us, there is the regular eight and tenth grade testing programs, plus the counseling for other specialized tests of the college-bound youngster. When needed, individualized tests and counseling of troubled or disturbed students is available, not only at the High School, but at the Elementary School as well.

In continuing this Report, there is another area that gives me considerable pleasure. That, of course, is the expanded facilities at the High School which now include a specialized Art Room, Music Room, and fully-equipped gymnasium. These facilities are seeing more and more use, with the gymnasium facilities being used almost continuously from eight o'clock in the morning to seven o'clock at night, and on special occasions, even later in the evening. The effect this has had on our students is becoming increasingly more obvious. The gymnasium, of course, also is our auditorium for theatrical, musical, or

other specialized uses. The convenience of these facilities to the School is very much appreciated. However, considerable work remains to be done in the area of the stage to fully equip it for musical or dramatic presentations. Of prime importance here is the need for a backdrop curtain and adequate and efficient lighting on stage. These features are expected to come with time.

It is always a pleasure to report to you the status of our student activity program. The high point in the life of this School, of course, was its designation as State Band for the 1965 Inaugural Parade in Washington. This prominence demonstrated many things, but chief among them are these three: the ability of our youngsters in the Band to rise to the occasion of their great honor; the tremendous loyalty and support of our community in backing our youngsters; and thirdly, the very effective and successful role a school of our size can play in a world so pre-occupied with largeness of size. All of this is most gratifying; and it must be mentioned, that this was made possible in part by the almost total endorsement and support of this School's faculty and administration. Honor came as a result of a total team effort.

In the area of our athletic program, it is a pleasure to report the decided improvement in performance. This is noted in several fields, among them — Soccer, in which Mr. Bonneville successfully guided the team to its second consecutive Southwestern League Championship with an impressive 12-2 record. With the completion of our new gymnasium and its basketball facilities, our Basketball squad under Mr. Beauregard is showing a vast improvement over the performance of previous years. To further build good Hinsdale teams of the future, a junior varsity and junior high program has been established. This will certainly cause an overall improvement in the athletic picture. Under the Athletic Directorship of Mr. Beauregard, an intramural athletic program involving grades six through twelve is being fostered.

It gives me further pleasure to report that an expanded Adult Education program was inaugurated this year. Five subjects were offered to a total enrollment of 42 people. Although

this enrollment figure is somewhat lower than we would like, the newness of the Program and the calendar dates in which it was held might offer some partial explanation. We will definitely continue this program in the months to come, and will strongly consider a fall offering rather than one during the Winter months. All things being considered, I would say the Program was a success.

In looking ahead to the future, and ascertaining the direction in which we will travel, I would indicate a continuance of the policies and philosophies now established. There is no doubting the fact that continued growth will be with us for several years to come. To better enhance the educational opportunities of our youngsters, the development of a "six-six" plan of education is welcomed. More can be done on the secondary level for our young people in a Junior-Senior High set-up. Further expansion of our curriculum is indicated. The success of such new programs as Driver Education and full-scale Physical Education point the way to future curriculum successes. An expansion of the Business Education department is definitely indicated in order that our graduates might keep pace with the fast-moving developments and trends in the commercial field.

In retrospect, it becomes immediately apparent that the progress being made by our High School is due in large part to support from several vital areas. Without the continued, willing support of the townspeople who have done so much for us in the past, without the continued strength of a dedicated School Board behind us, and without the untiring loyalty, patience and perseverance of a fine faculty, much of what Hinsdale High School now has and now stands for, would have been extremely difficult to achieve. Our unending gratitude is expressed for all this.

Respectfully submitted,

BRUCE E. STEWART, JR.,

Principal

REPORT OF THE SUPERINTENDENT OF SCHOOLS

To the School Board and Citizens of Hinsdale:

I hereby submit my fifth annual report.

STAFF CHANGES: The following members of last year's teaching staff are no longer teaching in our district:

Mr. Napoleon J. Benoit who taught in grade four, resigned and is teaching in another state.

Mrs. Ismay M. Campbell who taught in grade 5 and was also assistant principal, retired after many years of dedicated and inspired service to boys and girls.

Mrs. Marjorie W. Guthrie, kindergarten teacher, resigned and is raising a family.

Mrs. Regis Lysitt, grade one teacher, resigned to accept a teaching position in a nearby community.

Mrs. Theresa Ann Martin Dunn who taught Social Studies in grades six and seven, married during the summer and moved from the area.

Mr. Bruce G. Mitchell, fourth grade teacher, resigned to accept a teaching position in a nearby community.

Mrs. Edith G. Brandt who taught and supervised Art in Hinsdale and Winchester is teaching Art in Vermont.

Mr. Leonard A. Pratt, high school English teacher, moved out of the state.

The new members of the Hinsdale teaching staff are as follows:

Elementary School:

Miss Hazel J. Anderson, B. S., Lyndon Teachers College, previously taught at the Austine School in Brattleboro. Miss Anderson was elected to teach in grade one.

Mrs. Eileen M. Breckell, B. Ed., Plymouth State College, is teaching in grade four.

Miss Mary Ann Gaffney, B. Ed., Keene State College, was secured to teach the special education class.

Mr. John J. Gallagher, B. A., University of New Hampshire, had eleven years of teaching experience in public and private schools before coming to Hinsdale. Mr. Gallagher is teaching in grades six and seven with special emphasis in Social Studies and Reading.

Mrs. Helen B. Haubrich, B. S., University of Hartford, Connecticut, was elected to teach in grade five. Mrs. Haubrich came to Hinsdale with seven years of experience teaching in New Hampshire and Massachusetts schools.

Mrs. Barbara S. Huntley, B. S., Skidmore College, is teaching in grade one.

Miss Juanita K. Smith, B. S., Lyndon Teachers College, former Vermont teacher, is teaching in grade 4.

Secondary School:

Mrs. Delight G. Bosworth, B. A., University of Buffalo, is teaching English and Social Studies.

Mr. Howard C. Larracey, B. A., University of New Hampshire, was elected to teach in the Science field.

Miss Virginia May, B. Ed., Keene State College, was secured to teach English and Art.

Also, during the school year, Mr. Robert R. Devoid resigned in order to accept an appointment as Assistant Director of the State Office of Economic Opportunity. We were fortunate to be able to replace Mr. Devoid with the election of Mrs. Phyllis R. Ross, B. S., M. A., Hunter College. Mrs. Ross teaches French and English.

The total professional staff now numbers thirty-five which is a net increase of two over a year ago. There are seventeen faculty members in the high school and eighteen in the elementary school.

ENROLLMENT TRENDS:**Current Enrollment****Grade**

School	K	1	2	3	4	5	6	7	Sp.	8	9	10	11	12	Total
Elementary	56	73	64	58	58	46	45	61	11						472
Secondary										54	61	48	35	32	230
Total															702

Possible Future First Grade Enrollments

(Data taken from School Census Cards)

1966	1967	1968	1969	1970
67	47	60	57	55

Projected Elementary Enrollments**Grade**

School Year	K	1	2	3	4	5	6	Sp.	Total
1966-67	47	67	73	64	58	58	46	15	428
1967-68	60	47	67	73	64	58	58	15	442
1968-69	57	60	47	67	73	64	58	15	441
1969-70	55	57	60	47	67	73	64	15	438
1970-71	60	55	57	60	47	67	73	15	434

Projected Secondary Enrollments**Grade**

School Year	7	8	9	10	11	12	Totals
1966-67	45	61	54	61	48	35	304
1967-68	46	45	61	54	61	48	315
1968-69	58	46	45	61	54	61	325
1969-70	58	58	46	45	61	54	322
1970-71	64	58	58	46	45	61	332

The current enrollment shows a total of 702 boys and girls enrolled in grades K through twelve. This is an increase of 48 over a year ago. There are thirty-eight more boys and girls in the elementary school and ten more in the high school.

In projecting future enrollments, it was assumed that grade seven would be moved into the high school. Therefore, although the elementary enrollment for next year is less than the current year, the high school enrollment increases. In combining both schools, it can be seen that the total enrollment will again increase. Although in and out migration affects predictions based upon enrollment projections, the trend, neverthe-

less, is for increasing numbers of boys and girls to be educated in our schools.

SCHOOL FACILITIES: The citizens of Hinsdale have again demonstrated their intention of providing the best possible educational program for their children. The addition of an auditorium-gymnasium and appurtenant facilities greatly enhances the opportunity for an improved program. The School Board and the School Planning Committee are also to be commended for the long hours and dedicated service they have given to the task of providing this addition to the high school.

EDUCATIONAL PROGRAM: A year ago, I indicated certain areas which were in need of attention. Among these needs were special education for intellectually retarded, physical education for high school boys and girls, driver education, and elementary school library services. In every case, except the last, we are now offering these services. Progress is indeed being made.

In order to expand and improve our educational offerings to boys and girls, it is recommended that the seventh grade be moved into the secondary school. Home Economics, Industrial Arts, Physical Education, and Art are offerings which can be effectively offered to these pupils. An expensive facility like an auditorium-gymnasium demands that it be as fully utilized as possible. Specialized services which are available in a high school program will reach a larger number of pupils in a 6-6 school organization.

In thinking back over the past five years, it becomes clear that Hinsdale has taken giant strides in meeting the demands of our complex age. The citizens of Hinsdale should take pride in their accomplishments but, at the same time, guard against complacency. Although the price tag at times seems unbearable, the dividends received from investing in education benefits the whole community.

Again, I wish to express my sincere gratitude to the principals and teachers, pupils and parents, the School Board and

School Planning Committee, and the patrons of our schools for their understanding and cooperation.

ROGER L. SUNDSTROM,
Superintendent of Schools

January 5, 1966
Winchester, New Hampshire

STATISTICAL TABLE OF HINSDALE SCHOOLS
1964-1965

School	Enrollment	Average Attendance	Average Membership	Percent of Attendance
Hinsdale High School				
Grades 9-12	169	149.4	157.7	94.8
Grade 8	69	61.0	63.5	96.2
Hinsdale Elementary School				
Grades 4-5-6-7-	214	183.1	194.3	94.2
Grades 1-2-3-	218	180.3	194.6	92.6
Kindergarten	52	41.0	45.9	89.3
Totals	722	614.8	656.0	93.7

VITAL STATISTICS

BIRTHS

<i>Date</i>	<i>Place</i>	<i>Name</i>	<i>Father's Name</i>	<i>Mother's Name</i>
Jan. 1	Brattleboro, Vt.	Cindy Ann	Robert E. Deyo	Judith K. Ostroski
Jan. 10	Brattleboro, Vt.	Alan Dana, II	Alan D. Zavorotny	Kristine A. Clough
Jan. 11	Brattleboro, Vt.	Shelley Marie	Sidney H. Sears, Jr.	Frances M. Hurley
Jan. 13	Brattleboro, Vt.	Mark John	Manuel J. Fernandes	Gloria T. St. Cyr
Jan. 17	Brattleboro, Vt.	Ronald Scott	Ronald A. Majer	Patricia A. Wasileski
Jan. 20	Brattleboro, Vt.	Paul John	George L. Charbonneau	Sheila M. Towler
Jan. 21	Brattleboro, Vt.	Mark Michael	Michael S. Wojchick	Joanne I. Loisselle
Jan. 25	Brattleboro, Vt.	Jessica Anne	Terrence J. Gray	Judith A. Mack
Feb. 2	Brattleboro, Vt.	Deborah M.	Lawrence Tarbox, Jr.	Linda E. Laliberte
Feb. 8	Brattleboro, Vt.	Robert David	Robert A. Cornellier	Agnes O. Nelson
Feb. 8	Keene, N. H.	Terri Lynn	Francis L. Smart	Yvonne L. Jackson
Feb. 27	Brattleboro, Vt.	Colleen Patricia	Anthony J. Leahy, Jr.	Mary R. Granger
Mar. 4	Brattleboro, Vt.	Michael Lorin	Stanley E. Wilkins	Shirley N. Gates
Mar. 9	Keene, N. H.	Jeffery Lee	Raymond S. Porter	Judith B. Aldrich
Mar. 18	Brattleboro, Vt.	Katherine Mary	Edward D. Girroir	Mary A. Kerylow
Mar. 29	Brattleboro, Vt.	Karen Marie	Elwin L. Higley	Peggy A. Drury
Apr. 6	Brattleboro, Vt.	Jon Eric	David J. Freitas	Mary L. Jarvis
Apr. 26	Brattleboro, Vt.	Jennifer Kate	Walter J. Wood	Cynthia A. Bacon
May 5	Brattleboro, Vt.	Darlene Marie	Edmund F. Ducette	Judith A. Pierce
May 14	Manchester, N.H.	John Leslie III	John L. Giddis	Carol J. Gauthier
May 24	Brattleboro, Vt.	Karen Lynn	William H. Faucher	Janet S. Wojchick
May 26	Brattleboro, Vt.	Thomas Wayne	Salvatore J. Valiante	Minerva I. Taylor
May 26	Brattleboro, Vt.	Stephen Frederic	Salvatore J. Valiante	Minerva I. Taylor
May 31	Brattleboro, Vt.	Randolph N.	Carl F. Holden	Marialyce A. Sivain
June 2	Brattleboro, Vt.	Kelly Jean	Joseph J. Benoit	Frances M. Miller
June 2	Montague, Mass.	Debrah Annette	Noel K. Beswick	Theresia M. Call
June 9	Keene, N.H.	Dean Earl	Early B. Beaman	Joyce E. Knapp
June 13	Brattleboro, Vt.	Brian Patrick	Clayton P. Benjamin	Barbara A. Bouchie
June 14	Keene, N.H.	Nancy Lee	Elmer L. Sherman	Sophie Benoit
June 23	Keene, N.H.	Johanna Lynn	Stephen J. Piantoni	Ruth L. Lovely

BIRTHS

<i>Date</i>	<i>Place</i>	<i>Name</i>	<i>Father's Name</i>	<i>Mother's Name</i>
July 1	Brattleboro, Vt.	Barbara Janine	Gerald A. Sanville	Shirley L. Merrifield
July 22	Brattleboro, Vt.	Cynthia Jane	Frank J. Devizzio	Elizabeth Kammbureli
July 22	Brattleboro, Vt.	Daniel James	Albert H. Willette	Inez G. Whittemore
July 25	Brattleboro, Vt.	Cynthia Anne	Ernest R. Boyd, Jr.	Lorraine E. Porter
Aug. 3	Brattleboro, Vt.	John William	William P. VanLeeuwen	Joan L. King
Aug. 20	Brattleboro, Vt.	Steven Richard	James E. Pratt	Ruth N. Metcalf
Aug. 20	Brattleboro, Vt.	Donna Jean	James W. Brooks	Marilyn D. Stanclift
Aug. 25	Brattleboro, Vt.	Julie Ann	Theodore R. Miller	Thelma A. French
Aug. 27	Brattleboro, Vt.	Lisa May	Paul A. Lavender	Brenda E. Slater
Aug. 31	Brattleboro, Vt.	Dean Michael	Robert E. Tracy	Marjorie J. Pietras
Sept. 3	Keene, N.H.	Wilfred R. Jr.	Wilfred R. Brailey	Gloria J. Packard
Sept. 20	Brattleboro, Vt.	James Douglas	Marle C. Stevens	Janice E. Hudson
Sept. 21	Keene, N. H.	Lisa Lynn	Antonio P. Candello	Rosalind M. Sterry
Sept. 24	Brattleboro, Vt.	Patrick Wesley	Wesley F. Ryan	Patricia A. Stephens
Sept. 29	Brattleboro, Vt.	Kim Marie	A. Richard Montgomery	Helen M. Smith
Sept. 29	Brattleboro, Vt.	Daniel Geo. Jr.	Daniel G. Blake, Sr.	Donna B. Larabee
Sept. 30	Brattleboro, Vt.	Julia Rose	Arnold E. Dixon, Jr.	Diana M. Handy
Oct. 5	Brattleboro, Vt.	William Jay	Kenneth W. Allen	Joyce A. Nutting
Oct. 13	Brattleboro, Vt.	Alan John J.	Alan J. J. Nadeau	Alice M. Baronoski
Oct. 17	Keene, N.H.	Donna Jean	Charles E. Leslie	Elaine B. Lancey
Oct. 26	Brattleboro, Vt.	Michael Allen	Lester Allen Lang	Beverly B. Deyo
Nov. 5	Brattleboro, Vt.	Charles A. III	Charles A. Rosploch, Jr.	Hazel W. Reid
Nov. 19	Keene, N.H.	John Henry	Paul E. Bonneville	Myrna L. French
Nov. 20	Keene, N.H.	Kevin Lloyd	Francis D. Fournier	Eileen A. Drollette
Nov. 20	Brattleboro, Vt.	Tami Joelle	Joseph H. Doucette	June A. Haskins
Dec. 9	Keene, N.H.	Todd Ernest	Arthur E. Hastings	Elizabeth DiBernardo

MARRIAGES

<i>Date</i>	<i>Place</i>	<i>Name</i>	<i>Residence</i>
Jan. 1	Winchester	Robert B. Young Linda J. Miner	Hinsdale, N. H. Winchester, N. H.
Jan. 4	Hinsdale	John E. McMillan Charlotte A. Parks	Rocky Mt., N. C. Springfield, Mass.
Jan. 11	Hinsdale	Bradford J. Mittey Florence I. Goddard	Guilford, Vt. Guilford, Vt.
Jan. 13	Hinsdale	Noah DeFeo, Jr. Evangeline B. Rampen	Mt. Vernon, N. Y. Mount Vernon, N. Y.
Jan. 16	Hinsdale	Daniel B. Mark Delia J. Maccaferri	Lynn, Mass. Plymouth, Mass.
Jan. 27	Hinsdale	Donald R. Walling Kwang Chaun	Clarksville, Tenn. Greenfield, Mass.
Jan. 30	Brattleboro, Vt.	Richard E. Barnes Judy A. Lucier	Northfield, Mass. Hinsdale, N. H.
Jan. 31	Hinsdale	George A. Hupe Mary A. Brady	Albany, N. Y. Albany, N. Y.
Feb. 6	Hinsdale	Richard M. Bielecki Dorothy E. Fleck	Stormville, N. Y. Hopewell Jct., N. Y.
Feb. 8	Hinsdale	Robert J. Kelley Prudence Morgan	Greenfield, Mass. So. Deerfield, Mass.
Feb. 13	Hinsdale	Arnold E. Dixon, Jr. Diana M. Handy	Hinsdale, N. H. Brattleboro, Vt.
Feb. 14	Hinsdale	Richard G. Packard Jean E. Buckley	Hinsdale, N. H. Hinsdale, N. H.
Feb. 15	Vernon, Vt.	Elton P. Kinsman Diane Wilson Harris	Hinsdale, N. H. Vernon, Vt.
Feb. 16	Hinsdale	Wilfred R. Brailey Gloria J. Packard	Hinsdale, N. H. Hinsdale, N. H.
Feb. 20	Hinsdale	Howard W. Pease Nadine E. Winn	W. Springfield, Mass. W. Springfield, Mass.
Feb. 24	Hinsdale	Francis C. Torcia Mary S. Cignoli	Springfield, Mass. Springfield, Mass.
Feb. 26	Hinsdale	Norman F. Sevigny Gudrun M. Zehnbauer	Hinsdale, N. H. Brattleboro, Vt.
Mar. 6	Hinsdale	Morton I. Michelson Mary E. Groskreutz	Lynfield, Mass. Chicopee Falls, Mass.
Mar. 8	Hinsdale	Joseph D'Amato Josephine Lefante	Hartford, Conn. West Hartford, Conn.
Mar. 19	Hinsdale	Richard L. Mastronarde Linda S. Call	Hartford, Conn. Gloucester, Mass.
Mar. 27	Hinsdale	Francis G. LaFreniere Joan A. Petit	Holyoke, Mass. Holyoke, Mass.
Apr. 4	Whitingham, Vt.	John Chiles Margaret Dalrymple	Greenwood, S. C. Hinsdale, N. H.
Apr. 5	Hinsdale	William J. Finn Leslie O. deManio	New York, N. Y. New York, N. Y.
Apr. 9	Hinsdale	Melbourne R. Richard Geraldine R. Zieminski	Yalesville, Conn. Wallingford, Conn.
Apr. 9	Hinsdale	James E. Hildreth Harriet M. Webster	Hudson Falls, N. Y. Hudson Falls, N. Y.

MARRIAGES

<i>Date</i>	<i>Place</i>	<i>Name</i>	<i>Residence</i>
Apr. 17	Hinsdale	Frances C. Tobey Marilyn Kinsman	Hinsdale, N. H. Hinsdale, N. H.
Apr. 24	Hinsdale	Alfred E. Courtemanche, Jr. Helen T. Pelis	Turners Falls, Mass. Hinsdale, N. H.
May 8	Dorset, Vt.	Roscoe Thereault Maureen Mattison	Hinsdale, N. H. Brattleboro, Vt.
May 8	Hinsdale	Barry R. Zimmer Sherry E. Klemer	Winthrop, Mass. Brookline, Mass.
May 9	Hinsdale	John Magliocca Virginia M. Rill	Oneida, N. Y. Oneida, N. Y.
May 10	Hinsdale	Ludwig K. Eder Janice A. Lotko	New Britain, Conn. New Britain, Conn.
May 15	Troy, N. H.	Edward J. Bouchie Patricia J. Secord	Hinsdale, N. H. Winchester, N. H.
May 29	Hinsdale	Albert J. Bouchie Mary Ellen Reddin	Hinsdale, N. H. Hinsdale, N. H.
May 29	Hinsdale	Donald E. Duff Virginia A. Tarbox	Harrington Point, N. J. Tenafly, N. J.
May 29	Brattleboro, Vt.	Lester Lang Beverly Deyo	Brattleboro, Vt. Hinsdale, N. H.
June 2	Hinsdale	Raymond C. Florence, Jr. Carol Y. Smelcer	So. Hadley, Mass. So. Hadley, Mass.
June 12	Hinsdale	Joseph J. Gough, Jr. Dolores E. Kurtyka	Southwick, Mass. Holyoke, Mass.
June 19	Hinsdale	Lawrence J. Enright Linda J. Lucier	Hinsdale, N. H. Hinsdale, N. H.
July 2	Hinsdale	Frank A. Nietupski, Jr. Barbara A. M. Kuc	Ludlow, Mass. Indian Orchard, Mass.
July 3	Hinsdale	James E. Duryea Grace E. Smith	Franklin Lakes, N. J. Woodcliff Lake, N. J.
July 7	Brattleboro, Vt.	Gerald Belloli Emily Gauthier	Hinsdale, N. H. Brattleboro, Vt.
July 10	Hinsdale	Richard A. Perham Theresa J. May	Hinsdale, N. H. Winchester, N. H.
July 17	Brattleboro, Vt.	Roger B. Aquadro Joy Kinsman	Brattleboro, Vt. Hinsdale, N. H.
July 30	Hinsdale	Robert N. Maia Elaine J. Cohen	W. Hartford, Conn. Bristol, Conn.
Aug. 3	Hinsdale	Samuel B. True Shirley A. Wall	Hartford, Conn. Broadbrook Conn.
Aug. 11	Hinsdale	Gary W. Gilford Linda L. Gilbert	Concord, Calif. Amherst, Mass.
Aug. 20	Hinsdale	Wayne E. Sprague Jacqueline A. Bordner	Hinsdale, N. H. Hinsdale, N. H.
Aug. 21	Hinsdale	Harold M. Reddin Pearl E. Hawthorne	Hinsdale, N. H. Millers Falls, Mass.
Aug. 23	Hinsdale	Conrad L. Duval Judith G. Pierce	Rochester, Vt. Rochester, Vt.
Aug. 25	Hinsdale	Francis J. Demers Carol A. Shirtcliff	Turners Falls, Mass. Turners Falls, Mass.

MARRIAGES

<i>Date</i>	<i>Place</i>	<i>Name</i>	<i>Residence</i>
Aug. 26	Brattleboro, Vt.	David Martel Barbara Rouillard	Brattleboro, Vt. Hinsdale, N. H.
Aug. 27	Hinsdale, N. H.	Antone V. Dobek Helen A. Chojnacki	Peconic, N. Y. Geneva, Ohio
Sept. 2	Vernon, Vt.	Roger L. Hayes Diane E. Webster	Hinsdale, N. H. Vernon, Vt.
Sept. 3	Hinsdale	Douglas J. McNeil Betty I. Salo	Armprior, Ont., Canada Brattleboro, Vt.
Sept. 4	Jamaica, N. Y.	Kenneth A. Harvey, Jr. Dianne M. Quinn	Hinsdale, N. H. Hinsdale, N. H.
Sept. 11	Hinsdale, N. H.	William J. Harkins, Jr. Faith E. Tripp	Milford, Conn. Milford, Conn.
Sept. 18	Hinsdale	David J. Marshall Janeen M. Blanchette	Hinsdale, N. H. Hinsdale, N. H.
Sept. 25	Hinsdale	Terry J. Lord Patricia M. Wojchick	Brattleboro, Vt. Hinsdale, N. H.
Oct. 2	Winchester, N. H.	Robert E. Edgecomb Colleen E. Taft	Winchester, N. H. Hinsdale, N. H.
Oct. 3	Brattleboro, Vt.	Francis Dustin Barbara Silvia	Hinsdale, N. H. Wareham, Mass.
Oct. 9	Hinsdale	Frank Benoit, Jr. MaryAnn E. Whittle	Ashuelot, N. H. Hinsdale, N. H.
Oct. 16	Hinsdale	Frederick W. Woods, Jr. Jacqueline L. Piper	Athol, Mass. Orange, Mass.
Oct. 16	Hinsdale	George C. Fowler Sharyn L. Cornut	Shelton, Conn. Monroe, Conn.
Oct. 21	Hinsdale	David L. Brunelle Carol A. Eslick	So. Hadley Falls, Mass. So. Hadley Falls, Mass.
Oct. 22	Hinsdale	Peter D. LaCasse Loraine A. Brower	Riverton, Conn. Riverton, Conn.
Oct. 23	Hinsdale	Armas A. Niemela Sheila L. Hastings	Dublin, N. H. Hinsdale, N. H.
Oct. 27	W. Swanzey, N. H.	Cecil S. Butler Thelma E. Wheelock	Hinsdale, N. H. W. Swanzey, N. H.
Nov. 4	Hinsdale	Arthur H. Aldrich Stella L. Podkowka	Brimfield, Mass. Brimfield, Mass.
Nov. 6	Winchendon, Mass.	Harry L. Chase Anita K. Preston	Fitzwilliam, N. H. Hinsdale, N. H.
Nov. 6	Hinsdale	Bernard E. Nolin Judith D. Covey	Hinsdale, N. H. Brattleboro, Vt.
Nov. 17	Hinsdale	John R. Carrier Eileen M. Sicard	Holyoke, Mass. Holyoke, Mass.
Nov. 27	Brattleboro, Vt.	Elbert Senecal Diana Kemp	Brattleboro, Vt. Hinsdale, N. H.
Nov. 27	Brattleboro, Vt.	Winfield Stephens Roseann Fisher	Hinsdale, N. H. Brattleboro, Vt.
Nov. 27	Keene, N. H.	Larry D. Finnell Brenda L. Stephens	Hinsdale, N. H. Hinsdale, N. H.
Nov. 29	Hinsdale	Robert F. Hilberg Corine M. Vinnola	Denver, Colo. Denver, Colo.
Dec. 10	Hinsdale	Bernard T. Nixon Earline A. Clark	Brattleboro, Vt. Hinsdale, N. H.
Dec. 17	Hinsdale	Douglas A. Allen Marianne J. Drake	W. Springfield, Mass. W. Suffield, Conn.

DEATHS

<i>Date</i>	<i>Place</i>	<i>Name</i>	<i>Age</i>
Jan. 3	Montague, Mass.	Marguerite Bernier	60
Jan. 21	Brattleboro, Vt.	George E. Robertson	90
Jan. 26	Westmoreland, N. H.	Mary Barre	54
Feb. 3	Keene, N. H.	Agnes C. Delphy	83
Feb. 8	Marlborough, N. H.	Mattie C. Laffond	86
Feb. 10	Brattleboro, Vt.	Stewart D. Fee, Sr.	67
Feb. 15	Keene, N. H.	Madelon M. Taylor	74
Feb. 19	Hinsdale, N. H.	Chester Waseleski	54
Mar. 4	Keene, N. H.	John W. Royce	58
Mar. 8	Concord, N. H.	William O'Connell	71
Mar. 14	Hinsdale, N. H.	Aurore M. Kilhart	71
Mar. 19	Hinsdale, N. H.	Arthur L. Smart	61
Mar. 22	Bellows Falls, Vt.	Leslie F. Kasandi	27
Mar. 30	Brattleboro, Vt.	Martin Jasienowski	77
Apr. 9	Keene, N. H.	Earl F. Daley	54
Apr. 11	Keene, N. H.	Henry T. Kane	64
Apr. 24	Brattleboro, Vt.	Tekla J. Zavorotny	80
June 8	Hartford, Vt.	Edgar C. Maddocks	71
June 9	Brattleboro, Vt.	Samuel B. Kirkwood	77
June 21	Hinsdale, N. H.	Kenneth K. Colson	44
June 23	Keene, N. H.	Harold E. Whittle	47
July 4	Brattleboro, Vt.	Ella C. MacLaren	75
July 6	Hinsdale, N. H.	James A. Bennett	34
July 25	Keene, N. H.	Ida B. Watson	93
July 27	Brattleboro, Vt.	Eva S. Clow	82
Aug. 22	Hinsdale, N. H.	Stephen Zavorotny	43
Sept. 10	Hanover, N. H.	Patricia M. Young	39
Oct. 6	Hinsdale, N. H.	Jubal E. Higgins	69
Oct. 11	Keene, N. H.	Louise A. Bruce	24
Nov. 17	Hinsdale, N. H.	Felicia J. Kosnoski	76
Dec. 8	Leonardtown, Md.	Harold L. Hudson	67

BODIES BROUGHT TO TOWN FOR BURIAL

<i>Date</i>	<i>Place of Death</i>	<i>Name</i>	<i>Age</i>
Jan. 9	Bradenton, Florida	Alice B. Ott	82
Feb. 13	Boston, Mass.	Joseph D. Peters	2 mos.
Mar. 1	Brattleboro, Vt.	Brian J. Fairbanks	2 mos.
Apr. 7	St. Petersburg, Fla.	Ross L. Spencer	74
Apr. 30	Athol, Mass.	Hannah E. Connors	94
May 23	Brattleboro, Vt.	Roswell C. Fenno	80
May 29	Brattleboro, Vt.	Joseph A. Kirkwood	7 hrs.
June 19	Keene, N. H.	Adaline B. Stevens	84
Aug. 15	Framingham, Mass.	Ernest B. Thayer	83
Sept. 15	Montague Mass.	John H. Wilder	90
Nov. 9	Montague Mass.	Antoinette N. Laskoski	69
Nov. 19	Ludlow, Mass.	Peter Buczaki	71
Dec. 11	Townsend, Vt.	Myra R. Owen	96

