

dup

ANNUAL REPORT



Public Library
Commission
Concord N.H.

TOWN OF

HANCOCK, N. H.

FOR THE TWELVE MONTHS ENDING

DECEMBER 31, 1949

ANNUAL REPORTS

**TOWN OF
HANCOCK, N. H.
FOR THE TWELVE MONTHS ENDING
DECEMBER 31, 1949**

**TRANSCRIPT PRINTING COMPANY
PETERBOROUGH, NEW HAMPSHIRE**

352.07
4236
1949

TOWN OFFICERS

Moderator: Karl G. Upton.

Town Clerk: Daniel O. Devens.

Selectmen: Errol A. Simonds, Ernest L. Adams, Julius Q. Pickering.

Collector of Taxes and Water Rentals: Harold E. Stearns.

Overseer of the Poor: Thomas Kierstead.

Road Agent: Ralph Rokes.

Health Officer: Olive C. Wormelle.

Water Commissioners: Frederick Gleason, Harold S. Fuller, W. D. Fogg†.

Library Trustees: Mildred Upton, Margaret Perry, W. J. Eva, Jr.

Supervisors of Check List: Herbert S. Currier†, Homer C. Wheeler, Walter E. Hadley, John E. Hill (appointed).

Trustees of Trust Funds: W. D. Fogg†, Ralph F. Coburn, Ernest L. Adams.

Electric Light Committee: Simon M. Sheldon, Edward Mulhall, Karl G. Upton.

Auditors: Irving Hitchings, Bessie Hennessey (resigned), Adella C. Eva (appointed).

Surveyors of Wood and Lumber: Warren Pierce, Fred A. Gleason.

Police Chief: Ronald E. Perry.

Constable: Ronald E. Perry.

Special Police: Charles A. Gleason, Gustave Blanchette, Everett Adams, Allen Payeur.

Agent for Town Clock: Daniel O. Devens.

Cemetery Committee: Daniel O. Devens, George Fish, Melzer I. Avery.

Sexton: Daniel O. Devens.

Memorial Day Committee: Frederic Ceres, Thomas B. Manning Jr., Harold S. Fuller.

Budget Committee: Harold S. Fuller, Robert English, Charles E. Adams, Joseph Quinn, Robert Fish, Homer C. Wheeler, Errol A. Simonds, Warren Pierce.

†Deceased

TOWN WARRANT

THE STATE OF NEW HAMPSHIRE

To the Inhabitants of the Town of Hancock in the County of Hillsborough in said State, qualified to vote in Town Affairs:

You are hereby notified to meet at the Town Hall in said Hancock on Tuesday, the fourteenth day of March, next, at nine of the clock in the forenoon, to act upon the following subjects:

1. To choose all necessary Town Officers for the year ensuing.
2. To raise such sums of money as may be necessary to defray town charges for the ensuing year and make appropriations of the same.
3. To see if the Town will vote to raise and appropriate the sum of \$50.00 for labor in cemeteries, or take any action relating thereto.
4. To see if the Town will vote to raise and appropriate the sum of \$150.00 to paint and repair fence in cemetery, or take any action relating thereto.
5. To see if the Town will vote to raise and appropriate the sum of \$50.00 for the services of Secretary-Treasurer of Trustees of Trust Funds, or take any action relating thereto.
6. To see if the Town will vote to have the Common and central school grounds surveyed, corners properly marked and blueprints made and raise and appropriate money for the same, or take any action relating thereto.
7. To see if the Town will vote to authorize the Selectmen to purchase the Addison C. Ware estate to secure Juggernaut pond for auxiliary water supply and raise and appropriate money for the same, or take any action relating thereto.
8. To see if the Town will vote to extend the water main and install a fire hydrant on the Stoddard road near Howard Dorry's and raise and appropriate money for the same, or take any action relating thereto.
9. To see if the Town will authorize the Selectmen to borrow money in anticipation of taxes, or take any action relating thereto.
10. To see if the Town will vote to allow a discount of one percent on property taxes paid thirty days after date of bill, or take any action relating thereto.

11. To see if the Town will vote to establish a rate of pay per hour for the Town Officers and employees, or take any action relating thereto.

12. To see if the Town will vote to accept gifts and legacies left in trust for the use of the Town, or take any action relating thereto.

13. To see if the Town will vote to authorize the road agent to plow driveways, making a charge for same, payable in advance, or take any action relating thereto.

14. To see if the Town will vote to make sufficient changes in the Town Hall to overcome existing fire hazards, as suggested by the State Board of Fire Control, or take any action relating thereto.

15. To see if the Town will vote to authorize the Selectmen or Moderator to appoint a zoning Commission, or take any action relating thereto.

16. To see if the Town will vote to extend the water main on School street when Mr. William Fowle or any other owners, may build on the former Fowle property, or take any action relating thereto.

17. To see if the Town will vote to extend the road on School Street toward the pond for the use of Mr. Fowle, or other property owners of the former Fowle estate, or take any action relating thereto.

18. To see if the Town will vote to purchase a rubber tired tractor with loader and snow plow attachments and raise and appropriate money for the same, or take any action relating thereto.

19. To see if the Town will vote to discontinue operating under the Municipal Budget Act, or take any action relating thereto.

20. To see if the Town will vote to establish an advisory Budget Committee, or take any action relating thereto.

21. To hear reports of Auditors and Committees heretofore chosen, and take any action relating thereto.

22. To transact any other business that may legally come before the meeting.

Given under our hands and seal, this 21st day of February, in the year of our Lord nineteen hundred and fifty.

ERROL A. SIMONDS

ERNEST L. ADAMS

JULIUS Q. PICKERING

Selectmen of Hancock

A true copy of Warrant—Attest:

ERROL A. SIMONDS

ERNEST L. ADAMS

JULIUS Q. PICKERING

Selectmen of Hancock

**Budget Committee Recommendations on Special
Articles of the Warrant**

Article 2. Recommend favorable action as per budget report.

Article 3. Recommend unfavorable action.

Article 4. Recommend \$100 be appropriated and raised by taxation.

Article 5. Recommend \$50 be appropriated and raised by taxation.

Article 6. Recommend unfavorable action.

Article 7. Recommend \$7,600 be appropriated and amount borrowed.

Article 8. Recommend \$1,000 be appropriated and raised by taxation.

Article 9. Recommend favorable action.

Article 14. Recommend \$400 be appropriated and raised by taxation.

Article 16. Recommend \$500 be appropriated and borrowed if and when necessary.

Article 17. Recommend \$500 be appropriated and borrowed if and when necessary.

Article 18. Recommend \$4,000 be appropriated. \$1,000 to be raised by taxation and balance borrowed.

BUDGET COMMITTEE

CHARLES ADAMS	WARREN PIERCE
ROBERT ENGLISH	JOSEPH QUINN
ROBERT FISH	ERROL SIMONDS
HAROLD S. FULLER	HOMER WHEELER

BUDGET OF THE TOWN OF HANCOCK, N. H.

Estimates of Revenue and Expenditures for the Ensuing Year
January 1, 1950 to December 31, 1950. Compared with Esti-
mated and Actual Revenue, Appropriations and Expenditures
of the Previous Year January 1, 1949 to December 31, 1949.

SOURCES OF REVENUE	Estimated Revenue Previous Year 1949	Actual Revenue Previous Year 1949	Estimated Revenue Ensuing Year 1950
From State:			
Int. & Div. Tax	\$8,000 00	\$10,772 84	\$9,000 00
Railroad Tax	65 00	69 27	65 00
Savings Bank Tax	250 00	311 65	300 00
For Fighting Forest Fires		83 82	
From Local Sources Except Taxes:			
Dog Licenses	200 00	191 54	190 00
Rent of Town Hall	30 00	25 00	25 00
Income from Trust Funds		302 69	
(a) Highway, including rental of equipment		1,310 46	
Income from Municipally Owned Utilities:			
(a) Water Department	1,300 00	1,508 76	1,500 00
Motor Vehicle Permit Fees	1,400 00	2,060 38	1,500 00
Temporary Loan		5,000 00	
Withdrawals from Capital Reserve Funds		2,216 67	
Replacement Fund		1,605 88	
Refunds:			
Gas Tax		125 61	
Odd Revenues		373 98	
Hubbard Legacy		50 00	
From Local Taxes Other Than Property Taxes:			
(a) Poll Taxes—Regular at \$2	538 00	540 00	550 00
(b) Nat'l Bank Stock taxes	31 00	31 00	31 00
<hr/>			
Total Revenues from all Sources except Property Taxes	\$11,814 00	\$26,579 55	\$13,161 00

BUDGET OF THE TOWN OF HANCOCK, N. H.

PURPOSES OF EXPENDITURES	Appropriations Previous Year 1949	Actual Expenditures Previous Year 1949	Estimated Expenditures Ensuing Year 1950
Current Maintenance Expenses:			
General Government:			
Town Officers' Salaries	\$1,500 00	\$1,663 36	\$1,700 00
Town Officers' Expenses	700 00	724 13	800 00
Election & Reg. Expenses	75 00	2 70	250 00
Expenses Town Hall & Other Town Bldgs.	200 00	156 15	150 00
Protection of Persons and Property:			
Police Department	150 00	96 00	150 00
Fire Department	1,000 00	1,186 42	1,000 00
Moth Ext.—Blister Rust	400 00	400 00	200 00
Health:			
Health Dept. including Hospitals	35 00	35 00	35 00
Town Dump & Garbage Removal	50 00	52 60	75 00
Highways and Bridges:			
Tar			2,000 00
Town Main.—Summer	6,500 00	9,137 55	6,000 00
Town Main.—Winter	4,000 00	4,562 11	4,000 00
Street Lighting	700 00	755 57	800 00
General Exp. of Highway Department		13 75	
Town Road Aid	642 81	642 81	635 83
Public Welfare:			
Town Poor	400 00	421 62	400 00
Old Age Assistance	1,000 00	620 71	1,000 00
Patriotic Purposes:			
Memorial Day \$100			
Old Home Day \$300	400 00	400 00	400 00
Aid to Deserving Poor		50 00	

BUDGET OF THE TOWN OF HANCOCK, N. H.

PURPOSES OF EXPENDITURES	Appropriations Previous Year 1949	Actual Expenditures Previous Year 1949	Estimated Expenditures Ensiuing Year 1950
Recreation :			
Bathing Beach	300 00	209 92	300 00
Public Service Enterprises:			
Municipally owned Water			
Utilities	250 00	671 54	500 00
Cemeteries	250 00	1,119 10	250 00
Unclassified:			
Damages & Legal Exp.			
Incl. Dog Damage		70 86	
Adv. & Regional Asso.	99 00	99 00	103 00
Interest:			
On Bonded Debt		33 34	
On Long Term Notes	60 00	59 24	45 00
Highways and Bridges:			
State Aid Construction—			
Town's Share	1,500 00	2,411 50	
Water Works Construction		1,757 42	
Sewer Construction—			
Water Tub		100 00	
New Equipment		2,975 00	
Indebtedness:			
Payment on Principal of Debt:			
(a) Temporary Loan		5,000 00	
(b) Long Term Notes	1,000 00	1,000 00	1,000 00
(c) Payment to Capital			
Reserve Funds		22,500 00	
Insurance	300 00	593 33	600 00
Total Expenditures	\$21,511 81	\$59,520 73	\$22,393 83

CHARLES ADAMS
ROBERT ENGLISH
ROBERT FISH
HAROLD S. FULLER

WARREN PIERCE
JOSEPH QUINN
ERROL SIMONDS
HOMER WHEELER

SELECTMEN'S REPORT

Inventory of the Town of Hancock taken April 1, 1949

Land and buildings	\$883,750 00	
Growing wood and timber	53,095 00	
Electric plants	49,561 00	
Horses, 42	3,285 00	
Oxen, 0		
Cows, 222	29,975 00	
Other neat stock, 36	3,135 00	
Sheep, 122	1,695 00	
Hogs, 2	45 00	
Fowl, 5054	6,324 00	
Portable mills, 1	400 00	
Boats and launches, 56	1,610 00	
Wood and lumber	6,668 00	
Gasoline pumps and tanks	1,080 00	
Value of stock in trade	5,650 00	
Mills and machinery	4,600 00	
	\$1,050,873 00	
Property taxes	\$36,703 53	
Poll taxes, 332	664 00	
National Bank stock	31 00	
	\$37,398 53	

Rate on \$100 valuation, \$3.65.

Soldiers' exemption, \$19,875.00.

APPROPRIATIONS

Town Officers' salaries	\$1,500 00
Town Officers' expenses	700 00
Election and Registration	75 00
Town Hall and buildings	200 00
Police Department	150 00
Fire Department	1,000 00
Blister Rust and Moth Extermination	400 00
Health Department	35 00
Town dump	50 00
Insurance	447 50
Town Road aid	642 81
Town Maintenance, summer	6,500 00
Town Maintenance, winter	4,000 00
Street lighting	700 00
Old Age assistance	1,000 00
Town poor	400 00
Memorial Day	100 00
Old Home Day	300 00

Parks & playgrounds—beach	300 00	
Water Department	200 00	
Cemeteries	250 00	
Interest	60 00	
Payments on principal of debt	1,000 00	
County tax	6,003 57	
School tax	24,706 31	
	<hr/>	
Total Town and School Appropriations		\$50,720 19
Overlay		637 61
		<hr/>
		\$51,357 80
Total Revenues and Credits	\$13,959 27	
Money to be raised by taxation	37,398 53	
	<hr/>	
		\$51,357 80

ASSETS OF THE TOWN

Cash on hand December 31, 1949	\$13,386 12	
Due from State, Bounties	14 25	
Due from Tax Collector	3,146 23	
In hands of Road Agent	200 00	
	<hr/>	
		\$16,746 60

LIABILITIES

Appro. for Water Chlorinator	\$104 32	
Due School District	10,706 31	
Fire Truck note	3,000 00	
New hydrant, Kings	41 76	
Due school, dog tax	121 08	
	<hr/>	
		\$13,973 47

STATEMENT OF BONDED DEBT

December 31, 1949

Showing Annual Maturities of Outstanding Bonds and Long
Term Notes

Maturities	Fire Truck Original Amt. \$5,971.88	Total Annual Maturities
1950	\$1,000 00	\$1,000 00
1951	1,000 00	1,000 00
1952	1,000 00	1,000 00
	<hr/>	<hr/>
Total	\$3,000 00	\$3,000 00

TOWN CLERK'S REPORT—1949

AUTOMOBILE ACCOUNT

DR.

1948 Auto Permits issued, 8	\$16 94	
1949 Auto Permits issued, Book 1-2- 3-4-5-6-7-2/8	2,043 44	
	<hr/>	\$2,060 38

CR.

Paid Town Treasurer		\$2,060 38
---------------------	--	------------

DOG LICENSE ACCOUNT

DR.

1948 taxes collected in 1949 (0)		
1949:		
81 Male and Sp. female dogs at \$2.00	\$162 00	
10 Female dogs at \$5.00	50 00	
6 Males, part year	7 14	
	<hr/>	\$219 14

CR.

Paid:		
Edson Eastman, dog tags	\$5 15	
J. P. Melzer Estate, license book	2 65	
D. O. Devens, 97 permits at 20¢	19 40	
Town Treasurer	191 94	
	<hr/>	\$219 14

CEMETERY ACCOUNT

Received for lots sold	\$20 00
Paid Town Treasurer	\$20 00

TOWN HALL ACCOUNT

Received, rental of Town Hall	\$25 00
Paid Town Treasurer	\$25 00

Respectfully submitted,

DANIEL O. DEVENS
Town Clerk

TAX COLLECTOR'S REPORT
For Year Ending December 31, 1949

DR.		
Taxes committed (1949) Warrant	\$37,398 53	
Added Polls (1)	2 00	
Interest Collected	4 37	
	_____	\$37,404 90

CR.		
Abatements allowed	\$20 00	
Discount allowed	219 98	
Verification of Warrant	2 99	
Paid Treasurer	34,015 70	
Uncollected (due town) Dec. 31, 1949	3,146 23	
	_____	\$37,404 90

PREVIOUS ACCOUNT

DR.		
Uncollected 1948 Taxes Dec. 31, 1948	\$3,308 77	
Interest Collected	81 11	
Added Polls (10)	20 00	
	_____	\$3,409 88

CR.		
Paid Treasurer		\$3,409 88

Respectfully submitted,

HAROLD E. STEARNS
Tax Collector

UNCOLLECTED TAXES 1949

RESIDENT

Roger Brooks	\$2 00
Marie Brooks	2 00
*Charles Barrett	2 00
*Lillian Barrett	2 00
Lewis Chamberlain	14 46
Louise Chamberlain	2 00
Harold and Edith Case	50 28
Morris A. Fairfield Heirs	227 66
Alton G. Fairfield	2 00
Mabel Fairfield	2 00

Alfred C. Fairfield	157 75
Louisa R. Fairfield	2 00
Roy W. Finan	80 32
Joseph Hugron	107 02
Mary Hugron	2 00
Marion and Louis C. Hugron	32 48
Rita Hugron	2 00
John J. and Richard B. Harrington	110 80
Grace Harrington	2 00
Walter J. and Natalienne Harrington	57 40
*John J. Haas	29 37
*Harriet S. Haas	2 00
Albert D. Hill	5 56
*Dale Higgins	2 00
Horace G. Hanson	5 34
Lester Johnson Heirs	117 48
Marguerite Johnson	2 00
Merle B. Jones	88 33
Maude M. Jones	2 00
Kenneth R. Johnston	69 64
Jennie M. and Robert J. Jarvey	21 80
*Margaret F. Leach Heirs	49 84
Aleathea Leonard	2 00
*James Nason	2 00
Amelia Nason	2 00
Lawrence and Mary Paquette	171 32
Joseph A. Quinn	382 56
Mary A. Quinn	2 00
Arthur Rollins	2 00
Charles F. Stephenson	58 06
Waldemar Stahl	129 59
Catherine Stahl	2 00
Robert J. Senechal	50 73
Hansel Shonoman	37 60
Irakly Toumanoff Heirs	26 70
Sophia Toumanoff	2 00
John E. Wallace	60 52
Florence G. Wallace	2 00
Norman Wheeler	2 00
Margaret Wheeler	2 00
Frederick A. and Violet Wilder	103 68
	<hr/>
	\$2,296 29

* Paid since December 31, 1949

NON-RESIDENT

John H. Lindsay	\$195 80
Frank T. Richardson & John C. Oswald	35 60
	<hr/>
	\$231 40

Signed: HAROLD E. STEARNS, Tax Collector

ABATEMENTS

1949

Ralph Coburn, veteran	\$2 00	
Annie L. Dodge, over age	2 00	
George L. Davis, over age	2 00	
Julius H. Firmin, veteran	2 00	
Margaret Hastings, paid in N. J.	2 00	
Orville Hanson, under age	2 00	
George W. Kinney, over age	2 00	
Alden W. Payeur, veteran	2 00	
Lester E. Waterbury, non-resident	2 00	
Fred C. Wormelle, over age	2 00	
	<hr/>	\$20 00

HAROLD E. STEARNS
Tax Collector

STATEMENT OF WATER RENTS

DR.

Bills Committed for collection, Jan. 1, 1949	\$764 80	
Bills committed for collection, July 1, 1949	909 37	
	<hr/>	\$1,674 17

CR.

Discount allowed	\$165 41	
Paid Treasurer	1,508 76	
	<hr/>	\$1,674 17

Respectfully submitted

HAROLD E. STEARNS
Collector of Water Rents

TREASURER'S REPORT

Balance January 1, 1949 \$40,556 52

Received from	
Foster Avery, hire town truck and bulldozer	170 00
Foster Avery, truck axle	20 00
Foster Avery, Balance Hgwy. account	81 00
Robert Jarvey, Acct. of George Colby's Est.	15 00
Henry Marcouillier, damage by dog	70 00
Orvel B. Peirce Co., refund	11 13
Frederic Ceres, refund Memorial Day appropriation	3 63
Town of Bristol, N. H., refund town poor acct.	100 22
First National Bank of Peterborough, loan	5,000 00
George Fish, refund on legacy lot	3 00
Ralph Rokes, hire town truck and bulldozer	545 36
Ralph Rokes, labor and solvay	148 50
Trustees of Trust Funds, Capital Reserve Fund—fire house	2,216 67
Trustees of Trust Funds, Electric Light Replacement fund	1,605 88
Trustees of Trust Funds, refund on legacy lots	302 69
Trustees of Trust Funds, Hubbard legacy int. for town poor	50 00
State Treasurer, forest fire refund	70 48
State Treasurer, refund Fireman's Training School	13 34
State Treasurer, bounties	205 50
State Treasurer, hire town truck and bulldozer	446 60
State Treasurer, Savings Bank tax	311 65
State Treasurer, Railroad tax	69 27
State Treasurer, Interest and Divi- dends tax	10,772 84
State Treasurer, gas tax refund	125 61
D. O. Devens, town clerk, auto permits	2,060 38
D. O. Devens, town clerk, dog taxes	191 94
D. O. Devens, town clerk, rent of Town Hall	25 00
D. O. Devens, town clerk, cemetery lots	20 00
H. E. Stearns, collector, 1948 Property taxes	3,218 77

H. E. Stearns, collector, 1948 Poll taxes	110 00	
H. E. Stearns, collector, interest on 1948 taxes	81 11	
H. E. Stearns, collector, 1949 Property taxes	33,471 33	
H. E. Stearns, collector, 1949 Poll taxes	540 00	
H. E. Stearns, collector, interest on 1949 taxes	4 37	
H. F. Stearns, collector, water rentals	1,508 76	
	<hr/>	
Total Receipts		\$104,146 55
Less Selectmen's orders paid		90,760 43
		<hr/>
Balance January 1, 1950		\$13,386 12

Respectfully submitted,

CHARLES E. ADAMS
Treasurer

TOWN COMMON FUND

Receipts:		
Cash on hand Jan. 1, 1949	\$25 21	
Received from Trustees of Trust Funds	168 65	
	<hr/>	
Total cash receipts		\$193 86
Expenses:		
Merrimack Farmers' Exchange, seed and lime	\$4 40	
Estate W. D. Fogg, bath house water shutoffs	6 50	
E. L. Adams, mowing Common	10 00	
Robert L. Lowell, care of bath house	15 52	
Robert L. Fish, care of Common	59 00	
F. A. Gleason & Son, gas, oil, repairs	6 04	
Joseph Quinn, planting trees	75 00	
Christmas tree lights and wiring	11 95	
	<hr/>	
		\$188 41
Cash on hand Jan. 1, 1950		\$5 45

Respectfully submitted,

HAROLD S. FULLER
Treasurer

PAYMENTS

TOWN OFFICERS' SALARIES

Karl G. Upton, moderator	\$4 50	
Errol A. Simonds, selectman	224 00	
Ernest L. Adams, selectman	217 00	
Julius Q. Pickering, selectman	264 00	
Harold E. Stearns, tax collector	374 00	
Harold E. Stearns, water rent collector	60 00	
Charles E. Adams, treasurer	115 00	
Daniel O. Devens, town clerk	256 50	
Herman L. Dodge, auditor	39 00	
Adella C. Eva, auditor	39 00	
Thomas Kierstead, overseer of poor	40 00	
Homer C. Wheeler, supervisor	30 36	
		<hr/>
		\$1,663 36

TOWN OFFICERS' EXPENSES

J. H. Adams, clerical work	\$28 00	
New England Tel. & Tel. Co.	52 90	
Edson C. Eastman	16 40	
Herman L. Dodge	1 17	
Wheeler & Clark	2 33	
Transcript Printing Co.	415 90	
Brown & Saltmarsh, tax book & supplies	12 43	
Donat Corriveau, recording deeds	18 75	
Trustees of Trust Funds	6 00	
M. S. Tuttle, Officers' Bonds	69 00	
U. S. Auto & Truck Co.	7 50	
Assn. of N. H. Assessors, dues	2 00	
R. A. Young, oil	4 75	
First National Bank, check book	3 00	
H. Thorn King, aerial map	19 72	
Charles E. Adams	2 85	
Errol A. Simonds	16 05	
Harold E. Stearns	9 00	
Ernest L. Adams	1 70	
Julius Q. Pickering	15 03	
D. O. Devens	8 60	
Thomas Kierstead	5 00	
		<hr/>
		\$718 08

ELECTION AND REGISTRATION

Homer C. Wheeler	\$2 70
------------------	--------

TOWN HALL

Public Service Co.	\$23 41	
R. C. Young	14 21	
Arthur Tremblay	1 90	
George Haskell & Son	1 52	
Edward Mulhall	11 25	
H. C. Nystrom	10 50	
Transcript Printing Co.	3 36	
D. O. Devens	90 00	
	<hr/>	\$156 15

POLICE DEPARTMENT

Ronald Perry	\$80 00	
Everett Adams	16 00	
	<hr/>	\$96 00

FIRE DEPARTMENT

Fire Dept. appropriation	\$1,000 00	
Charles Gleason, forest fire	186 42	
	<hr/>	\$1,186 42

BOUNTIES

E. A. Simonds	\$24 00	
J. Q. Pickering	33 00	
E. L. Adams	44 25	
	<hr/>	\$101 25

TOWN DUMP

B. L. Shattuck & Adams	\$47 60	
Nancy West	5 00	
	<hr/>	\$52 60

DAMAGE BY DOGS

Ephraim Weston	\$60 00	
Maurice M. Blodgett	10 86	
	<hr/>	\$70 86

HEALTH DEPARTMENT

Olive C. Wormelle		\$35 00
-------------------	--	---------

MAINTENANCE OF TOWN HIGHWAYS

SUMMER ROADS

Foster Avery	\$428 72	
Ralph Rokes	8,708 83	
	<hr/>	\$9,137 55

WINTER ROADS

Foster Avery	\$2,151 07	
Ralph Rokes	2,411 04	
	<hr/>	\$4,562 11

TOWN ROAD AID

State of N. H., Treasurer		\$642 81
---------------------------	--	----------

STATE AID CONSTRUCTION

Forest Road		\$2,411 50
-------------	--	------------

STREET LIGHTING

Public Service Co.		\$755 57
--------------------	--	----------

INSURANCE

Mason Company, Inc., Workmen's Comp.	\$396 08	
Grange Mutual, Fire House	63 75	
John Bellows, Fire Truck	111 00	
Grange Mutual, Fire Truck	22 50	
	<hr/>	\$593 33

WELFARE DEPARTMENT

Thomas Kierstead, old age assistance	\$620 71	
Thomas Kierstead, town poor	414 62	
Thomas Kierstead, county poor	57 00	
	<hr/>	\$1,092 33

MEMORIAL DAY

Frederic Ceres	\$100 00	
Refund	3 63	
	<hr/>	\$96 37

OLD HOME DAY

Mrs. Harold Fuller		\$300 00
--------------------	--	----------

RECREATION

Robert Lowell	\$163 10	
Evelyn Patton	28 00	
Rose Young	5 26	
Withholding Tax	10 20	
Ralph Rokes	52 36	
	<hr/>	
Balance of appropriation	41 08	\$300 00

WATER DEPARTMENT

Harold E. Stearns, salary	\$60 00	
Arthur Rollins	10 50	
C. O. Rockwell	177 15	
Everett Adams	138 80	
W. D. Fogg	35 72	
Charles Gleason	307 94	
	<hr/>	\$730 11

WATER DEPARTMENT

SPECIAL APPROPRIATION—CHLORINATOR

Ralph Rokes	\$80 30	
Millard Somes	793 62	
H. R. Prescott & Son	31 47	
O. B. Peirce Co.	15 91	
C. O. Rockwell	77 47	
Arthur Whitcomb, Inc.	122 10	
F. A. Gleason & Son	320 15	
Public Service Co.	4 90	
Monadnock Lumber Co.	63 87	
Antrim Precinct	15 82	
George Haskell	41 06	
John Danais Co.	24 00	
Everett Adams	36 50	
Hersey Mfg. Co.	3 74	
	<hr/>	\$1,630 91

SPECIAL APPROPRIATION—KING HYDRANT

Eddy Valve Co.	\$113 00	
Town of Peterborough	16 11	
C. O. Rockwell	35 13	
F. A. Gleason & Son	36 00	
Everett Adams	8 00	
	<hr/>	\$208 24

CEMETERIES

OLD

George L. Fish	\$173 50	
Everett Adams	66 44	
R. A. Young	4 75	
D. O. Devens	120 00	
F. A. Gleason & Son	13 07	
W. D. Fogg, 1946	7 50	
Trustees of Trust Funds, loans	302 69	
	<hr/>	\$687 95

NEW

George W. Kinney	\$62 00	
J. Q. Pickering, tractor	90 00	
D. Ellenwood, blasting	131 55	
E. L. Adams	110 10	
B. L. Shattuck	8 00	
Leslie Wright	6 50	
Edward Richardson	15 00	
George L. Fish	8 00	
	<hr/>	\$431 15

INTEREST

Peterborough Savings Bank	\$59 24	
First National Bank	33 34	
	<hr/>	\$92 58

SPECIAL APPROPRIATION

Monadnock Region Association	\$99 00
------------------------------	---------

COUNTY TAX

Hillsborough County, Treas.

\$6,003 57

SCHOOL DISTRICT

Appropriation 1947-1948		
unpaid balance	\$11,134 88	
Appropriation 1947-1948, paid 1949	\$11,134 88	
Appropriation, 1949	\$24,706 31	
Paid, 1949	14,000 00	
	<hr/>	\$10,706 31
Dog Tax		121 08
		<hr/>
Balance due		\$10,827 39

RECAPITULATION

Town Officers' salaries	\$1,663 36	
Town Officers' expenses	724 13	
Election and Registration	2 70	
Town Hall	156 15	
Police Department	96 00	
Fire Department	1,186 42	
Blister rust	400 00	
Bounties	101 25	
Damage by dogs	60 00	
Health Department	35 00	
Town Dump	52 60	
Town road aid	642 81	
Summer roads	9,137 55	
Winter roads	4,562 11	
Street lighting	755 57	
Highway Department expense	13 75	
Old Age Assistance	620 71	
Town poor	414 62	
County poor	57 00	
Memorial Day	100 00	
Old Home Day	300 00	
Bathing beach	209 92	
Water Appropriation	671 54	
Chlorinator	1,549 18	
King hydrant	208 24	
Cemetery, old	687 95	
Cemetery, new	431 15	
Damages and legal expenses	10 86	
Interest	82 58	
Monadnock Region Association	99 00	
State Aid construction	2,411 50	
Insurance	593 33	
Special Appropriation, water tub	100 00	
New Equipment	2,975 00	
Payment on temporary loan	5,000 00	
Payment on long term notes	1,000 00	
Payment on capital reserve fund	22,500 00	
County Tax	6,003 57	
Payment, School District	25,134 88	
		\$90,760 43

ROAD AGENT'S REPORT

SUMMER

Ralph Rokes		\$1,414 60
Myron Johnson		877 86
William Chute		514 10
Arthur Rollins		476 60
Leslie Wright		287 50
Francis Paquette		142 90
Charles Johnson		105 50
George Hugron		87 60
Paul Hill		65 80
John Smith		10 40
Walter Johnson		11 20
Roland Knight		2 40
Ralph Rokes, truck		270 70
Foster Avery, truck		222 20
Paul Hill, truck		90 30
W. H. Stahl, gravel		16 40
E. A. Simonds, gravel		26 00
Carl Larson, gravel		21 30
Clifton Richardson, gravel		16 50
Sherburne Bros., gravel		40 90
H. M. Sheldon, gravel		7 50
J. Q. Pickering, loader		106 75
Ralph Rokes, postage & telephone		10 80
Ralph Rokes, spikes & lumber		14 29

F. A. Gleason & Son:

Gas and oil for truck	\$212 35
Repairs on truck	173 74
Gas and oil for tractors	225 96
Repairs on tractors	106 10
Misc. Repairs	80 61

 798 76

Hancock Service Sta.:

Gas and oil for truck	\$195 90
Gas and oil for dozer	39 84

 235 74

Johnson's Garage:

Gas and oil for truck	\$11 74
Gas and oil for tractor	10 07

 21 81

Casellini-Venable Corp., Repairs on Dozer	611 38
Mack Motor Truck Co., Repairs on Truck	51 87
Hillsboro Lumber Co., spikes and bush shears	28 29
E. L. Adams, Misc. tools	26 29
Young's Store, misc. hardware	3 33
Ray Road Equipment, hand tools	16 05
S. W. N. H. Transp. Co., express	1 25
R. C. Hazelton Co., culverts	430 41
R. C. Hazelton Co., grader blade	10 00
Merrimack Farmers Exc., 3 rakes	5 07
Maurice Tuttle, ins. on truck	26 80
Spencer Hdwe. Co., stone pickers & shovels	15 56
Treas. State of N. H., 10 ton solvay	301 36
Treas. State of N. H., bridge signs	28 00
Carey Johnson, bulldozer	80 00
Gar Wood Industries, steel for truck body	35 00
Sherburne Bros., bridge plank	21 16
Arthur Whitcomb, Inc., 10 ton solvay	292 78
Arthur Whitcomb, Inc., patch	134 25
Northeastern Petroleum Co., oil and grease	261 53
Douglas Ellinwood, drilling and blasting	33 85
Bank charges	6 90
Withholding tax	249 85
	<hr/>
	\$8,567 39

Labor and Material other than on Highways:

Putting out float	\$32 50	
Cleaning up landing at Nubanusit	7 60	
Taking in float	16 50	
Culvert at C. S. Bradley's	25 20	
Labor on culvert at Bradley's	5 70	
Culvert at Charles Wood's	25 20	
Culvert at Adams'	25 20	
Labor and gravel Adams' driveway	14 50	
Labor with dozer at dump	14 00	
	<hr/>	
		\$166 40

Road Agent's Report on T. R. A.:

Ralph Rokes, Foreman	\$146 20	
Myron Johnson, labor	100 70	
Arthur Rollins, labor	62 10	
William Chute, labor	57 60	
Leslie Wright, labor	27 00	
Arthur Whitcomb, compressor	65 50	
Carey Johnson, bulldozer	220 00	
DeMateo Const. Co., gravel,		
shovel, trucks	1,995 60	
Withholding tax	23 60	
	<hr/>	
		\$2,698 30

Received for Use of Equipment:

Use of truck and bulldozer	\$1,140 46	
Labor, gas and oil, New Cemetery	222 38	
Labor, gas and oil, chlorinator	80 30	
	<hr/>	\$1,443 14

WINTER

Ralph Rokes		\$479 50
Myron Johnson		76 25
John Smith		104 90
William Chute, Jr.		70 40
Charles Johnson		22 43
Leslie Wright		23 40
William Chute		12 80
John Hill		5 40
Walter Johnson		3 20
Ralph Rokes, truck		48 90
Bank charges		2 65
Ralph Rokes, telephone		1 80
F. A. Gleason & Son:		
Gas and oil for truck	\$11 22	
Repairs on truck	473 55	
Gas and oil for dozer	19 22	
Repairs on dozer	14 80	
Repairs on tractor	17 91	
Misc. repairs	7 00	
	<hr/>	543 70
Hancock Service Sta.:		
Gas and oil for truck	\$19 05	
Gas and oil for dozer	35 90	
	<hr/>	54 95
E. A. Simonds, gravel		2 40
Casellini-Venable Corp., repairs on dozer		99 07
Holbrook Grocery Co., road salt		73 50
Ray Road Equip., plow blade		154 38
Mack Motor Truck Co.		53 54
Hancock Co., parts snowplow		26 50
Noble-Belisle Co., cutting edges		30 45
S. W. N. H. Transp. Co., express		1 30
R. C. Hazelton Co., push frame for truck		140 00
Lyons Iron Works, alterations snowplow		69 12
Carey Johnson, moving snowplow		25 00
Elm City Grain Co., 10 ton salt		240 00
J. Q. Pickering, loader		10 00
W. H. Stahl, gravel		12 50
Withholding tax		43 70
		<hr/>
		\$2,431 74

Plowing Driveways:	
Repairs on dozer and plow	\$18 00
Gas and oil for dozer	6 00
Labor Plowing	24 90
	<hr/>
	\$48 90

WINTER ROADS

Foster Avery	\$291 00	
Charles Johnson	315 00	
Myron Johnson	292 85	
Clarence Higgins	80 95	
Millard Somes	96 05	
Frank Johnson	7 65	
Albert Grand	4 25	
F. A. Gleason & Son, gas, oil & repairs	684 86	
Otis Wilder, gas and oil	10 76	
Foster Avery, truck and plow	362 10	
Thomas Hugron, gravel	51 20	
Errol Simonds, gravel	17 60	
Charles Adams, gravel	6 20	
F. A. Gleason, sand	19 40	
Elm City Grain Co., salt	240 00	
Bank Charges	6 35	
Foster Avery, tel. and postage	3 25	
Casellini-Venable, tractor parts	24 82	
	<hr/>	
Total		\$2,514 29
Foster Avery, underpaid on sheet No. 145		2 00
		<hr/>
		\$2,516 29
Less balance in bank		81 00
		<hr/>
		\$2,435 29

Respectfully submitted,

FOSTER AVERY
Road Agent

REPORT OF THE TRUST FUNDS OF THE TOWN OF HANCOCK ON DECEMBER 31, 1949

Date of Creation	TRUST FUNDS—PURPOSE OF CREATION	HOW INVESTED	Amount of Principal	Rate of Interest	Balance of Income on hand at Beginning of Year	Income During Year	Expended During Year	Balance of Income on Hand at End of Year
1872	Hubbard Legacy—Support of Library—Ebenezer Hubbard	Manchester Savings Bank	\$500 00	2½		12 50	\$12 50	
1872	Hubbard Legacy—Support of Town Pool—Ebenezer Hubbard	Government Bonds	500 00	2½		12 50	12 50	
1879	Hadley Legacy—Support of Library—Abijah Hadley	Peterborough Savings Bank	1,000 00	2½	\$307 74	36 20	50 00	\$293 94
1883	Salina Hills Memorial Fund—Support of Sunday School Library—Salina Hills	Peterborough Savings Bank	1,000 00	2½		27 50	27 50	
1889	Whitcomb Legacy—Support of Library—Adolphus Whitcomb	Peterborough Savings Bank	200 00	2½	7 59	5 65	7 59	5 65
		Manchester Savings Bank	2,000 00	2½		50 00	50 00	
		Peterborough Savings Bank	1,000 00	2½		27 50	27 50	
		New Hampshire Savings Bank		2½		97 50	97 50	
		Amoskeag Savings Bank	4,000 00	2½		100 00	100 00	
		40 shs. Rockland Light & Power	352 00			11 20	11 20	
		40 shs. Manhattan Co. N. Y.	958 00			12 00	12 00	
		40 shs. Bank of America, N.T.S.A.	1,690 00			50 00	50 00	
1889	Whitcomb Legacy—Care of Common—Adolphus Whitcomb	Manchester Savings Bank	5,000 00	2½	104 85	128 40	168 65	64 60
1896	Asa Gordon Sunday School Fund—Support of Sunday School Library—Asa Gordon	Peterborough Savings Bank	100 00	2½	3 79	2 86		6 65
1906	Harriet M. Tolman—Cemetery Fund—Harriet M. Tolman	Peterborough Savings Bank	50 00	2½	1 54	1 42	1 50	1 46
1908	Oren Nelson—Cemetery Fund—Oren Nelson	Peterborough Savings Bank	100 00	2½	2 46	2 85	3 00	2 31
1909	Johan Anderson—Cemetery Fund—Johan Anderson	Peterborough Savings Bank	50 00	2½	1 28	1 43	1 50	1 21
1910	Zopher W. Brooks—Cemetery Fund—Zopher W. Brooks	Peterborough Savings Bank	100 00	2½	1 95	2 84	4 00	79
1913	C. W. & H. E. Washburn—Cemetery Fund—C. W. & H. E. Washburn	Peterborough Savings Bank	100 00	2½	1 91	2 84	3 00	1 75
1913	Alcock-Joshin—Cemetery Fund—Julia A. Joslin	Peterborough Savings Bank	400 00	2½	74 03	13 42	37 00	50 45
1913	Sarah A. Fairbanks—Cemetery Fund—Sarah A. Fairbanks	Peterborough Savings Bank	150 00	2½	2 41	4 24	3 50	3 15
1914	Rosamond Brooks Fund—Support of Library—Rosamond Brooks	Peterborough Savings Bank	100 00	2½	3 79	2 86		6 65
1916	Rev. W. W. Hayward—Cemetery Fund—Ellen Hayward	Peterborough Savings Bank	30 00	2½	78	84	1 50	12
1917	S. Margaret Washburn—Cemetery Fund—S. Margaret Washburn	Peterborough Savings Bank	100 00	2½	1 43	2 81	2 75	1 49
1918	Joshua Wood—Cemetery Fund—Joshua Wood	Peterborough Savings Bank	40 00	2½	32	1 14	1 25	81
1918	Albert Shedd—Cemetery Fund—Albert Shedd	Peterborough Savings Bank	100 00	2½	1 37	2 81	4 00	18

1919	Joseph A. Tarbell—Cemetery Fund—	Peterborough Savings Bank	100 00	2 $\frac{3}{4}$	1 53	2 84	3 25	1 12
1919	Joseph A. Tarbell	Peterborough Savings Bank	200 00	2 $\frac{3}{4}$		5 56	4 83	73
1919	C.M. Sheldon—Cemetery Fund—C.M. Sheldon	Peterborough Savings Bank	1,000 00	2 $\frac{3}{4}$	615 63	45 25	46 50	614 38
1920	Harrist B. Richardson—Cemetery Fund—	Peterborough Savings Bank	50 00	2 $\frac{3}{4}$	1 20	1 42	2 00	62
1920	Harrist B. Richardson	Peterborough Savings Bank	100 00	2 $\frac{3}{4}$	1 11	2 81	2 50	1 42
1922	Cyrus R. Estabrooks—Cemetery Fund—	Peterborough Savings Bank	50 00	2 $\frac{3}{4}$	1 58	1 43	2 00	1 01
1922	Cyrus R. Estabrooks	Peterborough Savings Bank	100 00	2 $\frac{3}{4}$	2 30	2 85	5 15	
1922	Flora Mabel Dunn	Peterborough Savings Bank	100 00	2 $\frac{3}{4}$	4 45	3 62	3 00	5 07
1922	L. Helen Kimball—Cemetery Fund—	Peterborough Savings Bank	125 00	2 $\frac{3}{4}$	1 03	1 42	1 00	1 45
1922	L. Helen Kimball	Peterborough Savings Bank	50 00	2 $\frac{3}{4}$	9 36	5 83	9 50	5 69
1923	Andrew C. Cochran—Cemetery Fund—	Peterborough Savings Bank	200 00	2 $\frac{3}{4}$	1 63	2 84	3 00	1 47
1923	Andrew C. Cochran	Peterborough Savings Bank	100 00	2 $\frac{3}{4}$	1 88	1 41	1 75	1 04
1923	P. B. Weston & A. Hall—Cemetery Fund—	Peterborough Savings Bank	50 00	2 $\frac{3}{4}$	69	84	1 25	28
1923	P. B. Weston	Peterborough Savings Bank	30 00	2 $\frac{3}{4}$				
1923	Richard Emerson—Cemetery Fund—	Peterborough Savings Bank	100 00	2 $\frac{3}{4}$	95	2 81	3 50	26
1923	Richard Emerson	Peterborough Savings Bank	100 00	2 $\frac{3}{4}$	3 09	2 87	4 00	1 96
1923	Margha J. & Anne E. Hamilton	Peterborough Savings Bank	50 00	2 $\frac{3}{4}$	34	1 41	1 09	66
1923	Joshua Foster—Cemetery Fund—	Peterborough Savings Bank	100 00	2 $\frac{3}{4}$				
1923	Joshua Foster	Peterborough Savings Bank	100 00	2 $\frac{3}{4}$				
1923	Elwin C. Foster	Peterborough Savings Bank	50 00	2 $\frac{3}{4}$				
1923	Heber J. Davis—Cemetery Fund—	Peterborough Savings Bank	30 00	2 $\frac{3}{4}$				
1923	Heber J. Davis	Peterborough Savings Bank	100 00	2 $\frac{3}{4}$				
1924	Clarence H. Ware—Cemetery Fund—	Peterborough Savings Bank	50 00	2 $\frac{3}{4}$				
1924	Clarence H. Ware	Peterborough Savings Bank	30 00	2 $\frac{3}{4}$				
1925	Adalett M. Dodge—Cemetery Fund—	Peterborough Savings Bank	100 00	2 $\frac{3}{4}$				
1925	Adalett M. Dodge	Peterborough Savings Bank	50 00	2 $\frac{3}{4}$				
1925	Crowell-Hayward—Cemetery Fund—	Peterborough Savings Bank	30 00	2 $\frac{3}{4}$				
1925	Crowell-Hayward	Peterborough Savings Bank	100 00	2 $\frac{3}{4}$				
1926	Wendell Crowell	Peterborough Savings Bank	50 00	2 $\frac{3}{4}$				
1926	Viola M. Folger—Cemetery Fund—	Peterborough Savings Bank	30 00	2 $\frac{3}{4}$				
1926	Viola M. Folger	Peterborough Savings Bank	100 00	2 $\frac{3}{4}$				
1926	W. H. Weston—Cemetery Fund—W. H. Weston	Peterborough Savings Bank	100 00	2 $\frac{3}{4}$				
1926	W. H. Weston	Peterborough Savings Bank	100 00	2 $\frac{3}{4}$				
1927	Hannah J. Bullard—Cemetery Fund—	Peterborough Savings Bank	50 00	2 $\frac{3}{4}$				
1927	Hannah J. Bullard	Peterborough Savings Bank	100 00	2 $\frac{3}{4}$				
1927	Hele S. Thompson—Cemetery Fund—	Peterborough Savings Bank	50 00	2 $\frac{3}{4}$				
1927	Hele S. Thompson	Peterborough Savings Bank	100 00	2 $\frac{3}{4}$				
1928	Elizabeth Lee—Cemetery Fund—	Peterborough Savings Bank	50 00	2 $\frac{3}{4}$				
1928	Elizabeth Lee	Peterborough Savings Bank	100 00	2 $\frac{3}{4}$				
1928	Edna D. Peck—Cemetery Fund—	Peterborough Savings Bank	50 00	2 $\frac{3}{4}$				
1928	Edna D. Peck	Peterborough Savings Bank	100 00	2 $\frac{3}{4}$				
1928	Cyrus H. Philbrick—Cemetery Fund—	Peterborough Savings Bank	200 00	2 $\frac{3}{4}$				
1928	Cyrus H. Philbrick	Peterborough Savings Bank	100 00	2 $\frac{3}{4}$				
1929	Almon Hill—Cemetery Fund—Almon Hill	Peterborough Savings Bank	200 00	2 $\frac{3}{4}$				
1929	Almon Hill	Peterborough Savings Bank	100 00	2 $\frac{3}{4}$				
1929	Hayward-Glebis—Cemetery Fund—	Peterborough Savings Bank	100 00	2 $\frac{3}{4}$				
1929	Hayward-Glebis	Peterborough Savings Bank	100 00	2 $\frac{3}{4}$				
1929	Katie M. Hayward	Peterborough Savings Bank	100 00	2 $\frac{3}{4}$				
1929	Helen M. Robinson—Cemetery Fund—	Peterborough Savings Bank	100 00	2 $\frac{3}{4}$				
1929	Helen M. Robinson	Peterborough Savings Bank	100 00	2 $\frac{3}{4}$				
1929	Helen M. Robinson	Peterborough Savings Bank	100 00	2 $\frac{3}{4}$				
1929	John B. Knight—Cemetery Fund—	Peterborough Savings Bank	100 00	2 $\frac{3}{4}$				
1929	John B. Knight	Peterborough Savings Bank	100 00	2 $\frac{3}{4}$				
1929	Mary L. Knight	Peterborough Savings Bank	100 00	2 $\frac{3}{4}$				
1929	Hannah M. Kimball—Cemetery Fund—	Peterborough Savings Bank	100 00	2 $\frac{3}{4}$				
1929	Hannah M. Kimball	Peterborough Savings Bank	100 00	2 $\frac{3}{4}$				
1929	Lydia D. Osgood—Cemetery Fund—	Peterborough Savings Bank	100 00	2 $\frac{3}{4}$				
1929	Lydia D. Osgood	Peterborough Savings Bank	100 00	2 $\frac{3}{4}$				
1930	Mary J. & Mabel H. Osgood	Peterborough Savings Bank	100 00	2 $\frac{3}{4}$				
1930	Mary J. & Mabel H. Osgood	Peterborough Savings Bank	100 00	2 $\frac{3}{4}$				
1930	Jonar W. Goodhue & Henry M. Osgood—	Peterborough Savings Bank	200 00	2 $\frac{3}{4}$				
1930	Jonar W. Goodhue & Henry M. Osgood	Peterborough Savings Bank	200 00	2 $\frac{3}{4}$				
1930	Cemetery Fund—George W. Goodhue,	Peterborough Savings Bank	200 00	2 $\frac{3}{4}$				
1930	Cemetery Fund—George W. Goodhue,	Peterborough Savings Bank	200 00	2 $\frac{3}{4}$				
1930	Leitie W. Goodhue, Alice L. Harris,	Peterborough Savings Bank	200 00	2 $\frac{3}{4}$				
1930	Leitie W. Goodhue, Alice L. Harris,	Peterborough Savings Bank	200 00	2 $\frac{3}{4}$				
1930	Mary A. Proctor	Peterborough Savings Bank	200 00	2 $\frac{3}{4}$				
1930	Mary A. Proctor	Peterborough Savings Bank	200 00	2 $\frac{3}{4}$				

REPORT OF THE TRUST FUNDS OF THE TOWN OF HANCOCK ON DECEMBER 31, 1949

Date of Creation	TRUST FUNDS—PURPOSE OF CREATION	HOW INVESTED	Amount of Principal	Rate of Interest	Balance on hand at Beginning of Year	Income During Year	Expended During Year	Balance of Income on Hand at End of Year
1931	George W. Goodhue & Henry Tuttle—Cemetery Fund—George W. & Ella S. Goodhue	Peterborough Savings Bank	200 00	2½	2 85	5 62	4 00	4 47
1931	John Tudor Memorial Fund—Purchase of Books for Library—Mrs. John C. Gray	New Hampshire Savings Bank 20 shs. Rockland Lt. & Power Co. 12 shs. Bank of America 10 shs. Conn. Power Co.	165 80 442 50 391 70	2½		26 25 8 00 30 00 22 52	26 25 8 00 30 00 22 52	
1931	Hattie Scott—Cemetery Fund—	Peterborough Savings Bank	100 00	2½	2 14	2 84	2 50	2 48
1931	John Willard Cummings—Cemetery Fund—	Peterborough Savings Bank	150 00	2½	8 35	4 42	4 00	8 77
1932	Mary F. Robbe—Cemetery Fund—	Peterborough Savings Bank	100 00	2½	1 98	2 83	3 50	1 31
1934	Alice Lakin Wilbur—Cemetery Fund—	Peterborough Savings Bank	200 00	2½	13 05	5 94	4 00	14 99
1934	Elwin C. Foster—High School Fund—	Dartmouth Savings Bank Government Bonds 100 shs. Bank of Manhattan, N. Y. 1 sh. First Nat'l Bank, N. Y. 36 shs. Bank of America 30 shs. Corn Ex., Bank Trust N. Y. 15 shs. First Nat'l Bank, Boston	50 00 2,500 00 1,275 00 1,275 00 1,620 00 780 00	2	102 00	3 05 62 50 130 00 80 00 90 00 84 00 33 75	62 50 130 00 80 00 90 00 84 00 33 75	105 05
1935	Mary A. Tenney—Cemetery Fund—	Peterborough Savings Bank	150 00	2½	7 99	4 40	5 00	7 39
1936	Cecil D. Murray—Cemetery Fund—	Peterborough Savings Bank	100 00	2½	1 12	2 81	3 00	93
1936	John A. Hill—Cemetery Fund—John A. Hill	Peterborough Savings Bank	100 00	2½	82	2 81	3 50	13
1937	Willis C. & David T. Ware—Cemetery Fund—	Peterborough Savings Bank	100 00	2½	2 42	2 85	3 00	2 27
1937	Grace A. Richardson, Adm'x, Ida B. Ware, Est. Charles P. Hayward—Cemetery Fund—	Peterborough Savings Bank	50 00	2½	1 50	1 43	2 00	93
1937	Eugene M. Ware—Cemetery Fund—	Peterborough Savings Bank	100 00	2½	1 77	2 83	2 50	2 10
1937	Flora B. Ware Katie M. Hayward—High School Fund— Katie M. Hayward	5 shs. Conn. River Power Co. Amoskeag Savings Bank Manchester Savings Bank 60 shs. Bank of Manhattan, N. Y. 20 shs. Corn Ex. Bank Trust, N. Y. 127 shs. Rockland Lt. & Power Co.	500 00 1,500 00 1,070 00 1,060 01	6		30 00 9 61 25 00 78 00 56 00 56 65	30 00 9 61 25 00 78 00 56 00 56 65	

1938	Emma Whittemore Gipsom Memorial Fund— Support of Library—Emma Whittemore Gipsom	42 shs. Bank of America 100 shs. Irving Trust Co., N. Y. Dartmouth Savings Bank Manchester Savings Bank Amoskeag Savings Bank Peterborough Savings Bank U. S. Government Bonds 50 shs. Public Service of N. H. 105 shs. Manf. Trust Co., N. Y. 50 shs. First Nat'l Bank, Boston 120 shs. Bank of America 20 shs. Corn Ex. Nat. Bank, N. Y. 100 shs. Bank of Manhattan 100 shs. Rockland Lt. & Power Co. 50 shs. Chase Nat'l Bank, N. Y.	1,639 75 1,685 00 55 89 3,139 65	2 2½ 2½ 2½ 3.35	105 00 60 00 101 74 31 00 44 67 250 00 150 70 230 45 87 50 300 00 56 00 106 00 80 00	105 00 60 00 101 74 31 00 44 67 250 00 150 70 230 45 87 50 300 00 56 00 106 00 80 00	90
1939	Melbern E. Knight—Cemetery Fund— Melbern E. Knight	Peterborough Savings Bank	100 00	2½	2 84	3 00	1 88
1939	Henrietta I. Lakin—Cemetery Fund— Herbert Lakin	Peterborough Savings Bank	100 00	2½	2 85	2 50	2 69
1939	Alonza A. Hall—Cemetery Fund—W. P. Weston	Peterborough Savings Bank	50 00	2½	1 43	1 85	89
1942	Jennie L. Hayward—Cemetery Fund— Jennie L. Hayward & Elizabeth M. Bryant	Peterborough Savings Bank	100 00	2½	2 81	3 00	65
1941	Adolphe Miller—Cemetery Fund— Adolphe Miller	Peterborough Savings Bank	100 00	2½	2 83	2 50	2 19
1942	Nellie L. Eaton—Cemetery Fund— Nellie L. Eaton Estate	Peterborough Savings Bank	100 00	2½	2 83	2 75	1 84
1942	Anna M. B. Foster—High School Fund— Anna M. B. Foster	20 shs. N. H. Fire Insurance 40 shs. Great Am. Insurance 25 shs. First Nat. Bank, Boston 40 shs. Chase Nat. Bank, N. Y. U. S. War Savings Bonds Peterborough Savings Bank 10 shs. Ind. P. L. Co. 4% pfd. stock 21 shs. Manufacturers Trust	850 00 1,080 00 962 50 1,140 00 4,000 00 942 50 1,149 07	2½	2 83 40 00 52 00 56 25 64 00 100 00 38 50 70	40 00 52 00 56 25 64 00 100 00 40 00 50 70	2 19
1942	Georgena R. Barrows—Cemetery Fund— Fred J. Barrows	Peterborough Savings Bank	100 00	2½	2 86	2 50	3 10
1944	Edward A. Hill—Cemetery Fund— Charles E. Hill	Peterborough Savings Bank	100 00	2½	2 83	2 75	1 69
1944	Marcus A. Parker—Cemetery Fund— Carrie A. Wildes	Peterborough Savings Bank	100 00	2½	2 84	3 00	2 28
1944	James W. Wildes—Cemetery Fund— Carrie A. Wildes	Peterborough Savings Bank	100 00	2½	2 84	3 00	2 28
1945	Hiram B. Marshall—Cemetery Fund— Ruby Gilchrist	Peterborough Savings Bank	100 00	2½	2 86	3 00	2 52
1945	Emily M. Symonds—Cemetery Fund— Estate of Emily M. Symonds	Peterborough Savings Bank	100 00	2½	2 84	2 75	2 29
1945	Ebenezer Ware—Cemetery Fund— Addison C. Ware	Peterborough Savings Bank	300 00	2½	8 72	7 50	14 71
1945	John & Cristy Duncan—Cemetery Fund— Alice D. Pichard	Peterborough Savings Bank	400 00	2½	11 50	10 50	15 38
1945	Mabel S. Ellinwood—Cemetery Fund— Est. of Mabel S. Ellinwood	Peterborough Savings Bank	200 00	2½	5 66	5 00	3 80

REPORT OF THE TRUST FUNDS OF THE TOWN OF HANCOCK ON DECEMBER 31, 1949

Date of Creation	TRUST FUNDS—PURPOSE OF CREATION	HOW INVESTED	Amount of Principal	Rate of Interest	Balance of Income on hand at Beginning of Year	Income During Year	Expended During Year	Balance of Income on Hand at End of Year
1945	John C. Wilkins—Cemetery Fund— John W. Derby—Cemetery Fund—	Peterborough Savings Bank	200 00	2%	9 58	5 81	2 50	12 89
1946	Mary A. Osgood—Cemetery Fund— Est. of Martha E. (Larkin) Ware Fund—	Peterborough Savings Bank 33 shs. Manufacturers Trust	100 00 1,917 82	2%	2 56	2 84 75 90	2 75 75 90	2 65 8 00
1946	Buy Books for Library—Addison C. Ware Wilfred M. Davis—Cemetery Fund—	Peterborough Savings Bank	82 18 200 00	2%	5 24	2 76		
1946	W. P. Newell—Cemetery Fund—Rosa Newell Rev. Frank Pearson—Cemetery Fund—	Peterborough Savings Bank Peterborough Savings Bank	200 00 100 00	2%	3 84 2 51	5 64 2 83	2 00 3 00	7 48 2 34
1947	John B. Adams—Cemetery Fund—	Peterborough Savings Bank	100 00	2%	2 51	2 83	3 00	2 34
1948	Leland—Cemetery Fund—Ethel M. Leland	Peterborough Savings Bank	200 00	2%	5 09	5 69	4 50	6 28
1948	Elsie C. Upton—Cemetery Fund—	Peterborough Savings Bank	200 00	2%		4 01	4 00	01
1949	D. O. Devens—Cemetery Fund—D. O. Devens Frank F. & Edna Cooper Fowle— Cemetery Fund—William C. Fowle	Peterborough Savings Bank Peterborough Savings Bank	200 00 100 00	2%		4 01	2 50	1 51
1949	Benjamin & Perley E. Goodhue— Cemetery Fund—Alice H. Goodhue Capital Reserve Fund—Tool & Fire House Building Fund	Peterborough Savings Bank Peterborough Savings Bank	200 00 200 00	2%		59 70	376 67	
1949	Tool & Fire House Principal Capital Reserve Fund—Town Water	Peterborough Savings Bank			316 97		1,840 00	
1949	Capital Reserve Fund—Town Highway	U. S. Government Bonds Manchester Savings Bank	7,181 80 318 20			175 00		26 99
1949	Capital Reserve Fund—Town Garage	Peterborough Savings Bank U. S. Government Bonds Peterborough Savings Bank Manchester Savings Bank Peterborough Savings Bank	2,500 00 2,500 00 2,500 00 2,500 00 2,500 00			15 63 15 63 15 63 15 63 15 63		165 63 78 13 15 63 15 63 15 63

CERTIFICATE

This is to certify that the information contained in this report is complete and correct, to the best of our knowledge and belief.
Date January 19, 1950

RALPH F. COBURN
ERNEST L. ADAMS, Trustee

MEMORIAL DAY

Receipts:	
Town Treasurer	\$100 00
Audit of Expenditures:	
H. A. Young, flags	\$15 37
Windy Hill Green Houses, flowers	35 00
Colonel E. C. Black, speech	15 00
Betty Mae Wilder, drum & bugle corps	25 00
George L. Davis, services	5 00
Bud Manning, misc. expenses	1 00
<hr/>	
Total Expenditures	\$96 37
Treasurer, Hancock, N. H.	3 63
Grand Total	<u>\$100 00</u>

(Signed) FREDERICK CERES
 THOMAS MANNING
 HAROLD S. FULLER

TREASURER'S REPORT—OLD HOME DAY

Receipts:	
Cash on hand Jan. 1, 1949, First National Bank, Peterborough	\$200 01
Received from Town Treasurer	300 00
Receipts from Dance	146 80
<hr/>	
Total cash available	\$646 81
Expenses:	
Dance orchestra	\$75 00
Flower show committee	8 39
Postage	4 17
Badges and awards	14 57
Transcript advertising	15 00
Peterborough Band	150 00
Meals for Band	38 00
Notices and Posters	18 00
Collector of Internal Revenue	25 69
Programs	19 00
Water sports committee	5 00
<hr/>	
Total Expenses	\$372 82
Jan. 1, 1950, Balance on hand	<u>\$273 99</u>

AUDREY T. FULLER
 Treasurer

TREASURER'S REPORT, HANCOCK TOWN LIBRARY
Dec. 31, 1948

INCOME

Balance, Jan. 1, 1949		\$370 36
Rec'd. from Trustees of Trust Funds	\$2,054 43	
Heber J. Davis Fund (Pub. Ser. Co. Stock)	33 50	
Heber J. Davis Fund (Peterborough Sav. Bank)	54 47	
L. B. Thacher Fund (Peterborough Sav. Bank)	54 29	
Mary A. Tenney Fund (Peterborough Sav. Bank)	21 58	
Gifts, Fines, Book Sales	23 10	
		\$2,241 37
Total Income		\$2,611 73

EXPENSE

Librarian's Salary	\$510 00	
Janitor's Salary	270 00	
Fuel	316 17	
Electricity	68 59	
Books	215 17	
Magazines	56 25	
Insurance	206 00	
Repairs	117 68	
Misc. Expense	38 54	
		\$1,798 40
Balance Dec. 31		\$813 33
Total Expense		\$2,611 73

Balance in First Nat'l. Bank of Peterborough		\$739 18
In Hands of Treasurer		74 15
Heber J. Davis Fund, 10 shares Pub. Serv. Co. of N. H. Stock, par		\$1,000 00
Heber J. Davis Fund, Peterborough Savings Bank		\$1,000 00
L. B. Thacher Fund, Peterborough Savings Bank		\$1,000 00
Mary A. Tenney Fund, Peterborough Savings Bank		\$400 00

Respectfully submitted,

WILLIAM J. EVA, JR., Treasurer

REPORT OF LIBRARY TRUSTEES

Total Circulation for 1949—4,404 Adults, 2,365 Juvenile.

No. of vols. on hand Jan. 1, 1949	16,237
No. of vols. purchased	105
No. of vols. acquired by gifts	81
	16,423
No. of vols. discarded	198
	16,225

We wish to acknowledge with thanks gifts of books and magazines from Mrs. L. V. Briggs, Mrs. Caroline Rowe, Mr. L. B. Thacher, Mrs. Cora Otis, Mrs. Arthur Daniels and many others.

Open House at Keene Library was attended by Librarian and one Trustee in October.

Book Week was observed with an exhibit of Books and Dolls. School children from Grade 1 through Grade 6 visited the library with their teachers and were given bookmarks.

Neighborhood Meeting was held at Hancock Town Library, October 21, conducted by Miss Catharine Pratt, Asst. State Librarian. Sixteen Librarians and Trustees representing eight Libraries were in attendance.

Respectfully submitted,

MILDRED W. UPTON
MARGARET PERRY
WILLIAM J. EVA, JR.

Trustees of the Hancock Town Library

REPORT OF THE ELECTRIC LIGHT COMMITTEE

The business of the electric light department is nearly finished. The street lights authorized at the 1947 meeting have been installed. There is one outstanding bill owed us by the New England Telephone & Telegraph Co. for joint poles replaced by us before the line was sold.

The following is a statement of receipts and expenditures for the year:

Balance Jan. 1, 1949	\$320 23	
Receipts:		
Sam Gilman, scrap metal	48 00	
N. E. Tel. & Tel. Co., poles replaced	110 00	
N. E. Tel. & Tel. Co., half interest in poles	103 25	
		\$581 48
Payments:		
P. S. Co. of N. H., street lights	\$397 31	
N. E. Tel. & Tel. Co., poles replaced	137 25	
N. E. Tel. & Tel. Co., half interest in poles	13 50	
Bank Charges	1 25	
		549 31
Balance Dec. 31, 1949		\$32 17

EDWARD T. MULHALL
KARL G. UPTON
SIMON M. SHELDON
Committee

REPORT OF OVERSEER OF POOR

Dec. 31, 1949

Old Age Assistance	\$677 71	
Bert Shattuck	209 92	
Louis Hugron	38 00	
Jarvis Acc't.	55 50	
Wm. Barthlein	5 68	
Lloyd Tenny, expense acc't.	5 30	
T. J. Kierstead, Salary and expenses	45 00	
		\$1,037 11
Reimbursement from Hubbard Legacy		50 00
		\$987 11

THOMAS J. KIERSTEAD

FIRE DEPARTMENT

January 1, 1949 balance		\$113 97
-------------------------	--	----------

Receipts:

Town of Hancock	\$500 00	
Town of Hancock	100 00	
Proceeds from boat raffle	223 21	
Town of Hancock	200 00	
Peterborough Fire Dept.	10 00	
Helen Currier, burning land	2 00	
John Haas, pumping well	2 00	
John Haas, pumping well	1 00	
Donations pool table	25 00	
Sale of automobile plates (Fire)	7 59	
Town of Hancock	200 00	
John Haas, donated salary	4 00	
Sale of automobile plates	5 06	
	<hr/>	\$1,279 86
Total funds available for 1949		<hr/> \$1,393 83

Payments:

Robert L. Fish	1 99
Richard Devens	3 58
New England Tel. & Tel.	5 50
Public Service Co.	4 12
E. T. Mulhall	4 90
New England Tel. & Tel.	5 50
A. W. Peters	27 13
Public Service Co.	4 00
A. W. Peters	21 38
New England Tel. & Tel. Co.	5 50
George Haskell & Son	27 99
W. D. Fogg	29 80
Harry Joynt, salary	60 00
Firemen's salaries, 1948	214 50
F. A. Gleason & Son	99 79
Public Service Co.	4 00
A. W. Peters	22 02
New England Tel. & Tel. Co.	5 50
Public Service Co.	4 07
Charles Gleason, Insurance	150 00
Robert L. Fish	50 00
Paul Hill	20 00
New Hampshire Firemen's Ins.	34 00
James A. Coffin	29 76
New England Tel. & Tel.	11 00
Public Service Co.	4 04
James A. Coffin	11 85

Public Service Co.	8 09	
New England Tel. & Tel.	5 50	
F. A. Gleason & Son	13 66	
New England Tel. & Tel.	5 50	
Public Service Co.	3 02	
Forestry & Recreation Dept.	57 66	
James Brahaney	5 00	
John Hill	10 00	
F. A. Gleason & Son	33 06	
James A. Coffin	5 00	
Public Service Co.	1 02	
Mack Motor Co.	6 40	
Public Service Co.	3 06	
New England Tel. & Tel.	11 00	
Public Service Co.	3 05	
F. A. Gleason & Son	23 44	
New England Tel. & Tel.	5 50	
Public Service Co.	5 09	
Public Service Co.	3 02	
A. W. Peters	42 68	
Public Service Co.	5 62	
New England Tel. & Tel. Co.	5 50	
H. Thorn King	19 72	
James A. Coffin	30 32	
George H. Haskell & Son	8 41	
Firemen's salaries	175 00	
Bank charges for year	6 55	
	<hr/>	\$1,363 79
Balance, cash on hand		65
Bank deposit		29 39
		<hr/>
		\$1,393 83

Forest Fires—Our Most Shameful Waste

Everyone apparently fears fire but too many are careless with it. This is particularly true of fires in and near woodlands. Official figures show that more than 98 percent of all forest fires result from human carelessness and can be prevented. Consequently, we may say "Forest Fires are our most shameful waste."

Our forest fire organization is doing a good job in keeping the size of fires small, but the number of fires is increasing. In 1949 there were 100 more fires in New Hampshire than in 1948, but they burned 500 acres less. For the warden and his deputies to do the job they are capable of, they must have the cooperation of the public—YOU!

The primary objective of all fire fighters is PREVENTION—fire stoppage. This is the goal toward which your local forest fire warden and his deputies are constantly working. It can be achieved ONLY if YOU and YOU and YOU cooperate with them. It is worth YOUR effort and can be accomplished by:

1. Being careful with fire in or near woodland, being particularly careful with matches and cigarettes.
2. Securing the required written permit from the warden when the ground is not covered with snow.
3. Insisting that others be careful and comply with burning requirements.
4. Calling the warden promptly when fire is detected and aiding him to extinguish it.

Let's reduce the number of forest fires and eliminate our most shameful waste.

1949 FIRE RECORD

Number of Fires	2
Acreage Burned	2 1/8
Number of fire permits issued	50

C. A. GLEASON
Forest Fire Warden

GUY O. HOLLIS
District Chief

TOWN AUDITORS' REPORT FOR 1949

We have examined the Town Officers' Bonds and have found them correct as required by law.

We have examined the accounts of the Selectmen, Town Clerk, Town Treasurer, Tax Collector, Collector of Water Rents, Road Agent, Electric Light Commission, Treasurer of the Town Common Fund, Trustees of Trust Funds, Treasurer of the Public Library, Treasurer of the Fire Department, Overseer of the Poor, Health Officer, Water Commissioners, Memorial Day Committee, Old Home Day Committee, and Town History Committee and have found them correctly cast and properly vouched. Balances appear as follows:

Town Treasurer:		
First National Bank, Peterborough		\$13,386 12
Electric Light Department:		
First National Bank, Peterborough		32 17
Treasurer of Library:		
First National Bank, Peterborough	\$739 18	
In hand	74 15	
	<hr/>	\$813 33
Treasurer of Fire Department:		
First National Bank, Peterborough	\$29 39	
In hand	65	
	<hr/>	\$30 04
Old Home Day Committee:		
First National Bank, Peterborough		273 99
Town History Committee:		
First National Bank, Peterborough	203 74	
Treasurer of Common Fund:		
In hand		5 45
Road Agent:		
First National Bank, Peterborough		200 00

Respectfully submitted,

IRVING B. HITCHINGS
ADELLA C. EVA

Auditors

January 31, 1950

SCHOOL REPORT

SCHOOL REPORT

I N D E X

PART I. ADMINISTRATION AND ORGANIZATION	
	PAGE
A. Officers.....	43
B. Administrative Policy.....	44
PART II. INSTRUCTION	
A. Teachers:	
1. Elementary.....	44
2. High.....	44
B. Program and Methods	
PART III. SCHOOL PLANT	
	45
PART IV. FINANCE	
A. Report of the District Treasurer.....	46
B. Return of District Revenue.....	47
C. Hancock School Board Budget and Expenditures...	48
D. High School Trustees' Budget.....	49
PART V. CHILD ACCOUNTING AND STATISTICS	
A. Promotions to High School.....	49
B. High School Graduates.....	50
C. Statistics for year ending 1949.....	50
D. Census, September 1949.....	50
PART VI. AUXILIARY REPORTS AND SPECIAL ACTIVITIES	
A. Report of School Nurse.....	51
B. School Lunch Program.....	53
PART VII. WARRANT.....	
	54

ANNUAL REPORT OF THE SCHOOL DISTRICT OF
HANCOCK, N. H.

FOR THE SCHOOL YEAR ENDING JUNE 30, 1949

PART I. ADMINISTRATION AND ORGANIZATION

A. OFFICERS OF THE SCHOOL DISTRICT

Moderator
ROBERT ENGLISH

Clerk
A. MAUDE BROWN

School Board	
WARREN H. PIERCE	Term expires 1950
LESTER W. PHELPS	Term expires 1951
MRS. BESSIE H. HANSON, Chm.	Term expires 1952

Treasurer
ERROL A. SIMONDS

Auditors
ELIZABETH C. GUNTHER ADELLA C. EVA

Superintendent of Schools
LESTER B. BADGER

Truant Officer
ROBERT L. FISH

Census Taker
ROBERT L. FISH

School Nurse
OLA H. MYHAVER, R. N.

School Physician
FREDERICKA MOORE, M. D.

B. ADMINISTRATIVE POLICY

The administrative policy adopted this year to employ the same person as Music Supervisor for Peterborough, Jaffrey, Dublin and Hancock is making for a much better coordinated program in music. It is economical of the superintendent's time to confer with one person rather than two or three in working to develop a program of high quality, and it is possible to bring the various groups together for pleasurable joint participation.

Another policy that is receiving favorable comment is that of bringing the two schools closer together, both faculty and student body. Examples: (1) There is developing a spirit of oneness in the management of and participation in the lunch program; (2) efforts are being made to share some instructional materials and programs, and (3) plans are developing toward the use of the high school gymnasium by the grade school pupils for junior athletics.

PART II. INSTRUCTION

A. Teachers

1. ELEMENTARY

Teacher	Position	Salary	Enrollment
Fred F. Langille	Prin.; & Gr. 4,5,6	\$2,200	21
Pearla H. Dalton	Grs. 1,2,3	2,200	27
Robert L. Filbin	Art, all grades	115	
Arthur T. Coogan, Sr.	Music, all grades	208	
			48

2. HIGH SCHOOL

Teacher	Position	Salary
Gavin F. Campbell	Hdm.; Commercial	\$3,000
Arthur T. Coogan, Jr.	Math; Sci.; Shop	2,200
Shirley R. LaBounty	Soc. Stu., French	2,200
Henry C. Mann, Jr.	Eng. and Sci.	2,200
Mildred P. Phelps	Home Ec., Soc. St.	2,350
Arthur T. Coogan, Sr.	Music	375
Robert L. Filbin	Art	225

The present enrollment in Grades 7-8 is 14; in grades 9-12, 41.

B. PROGRAM AND METHODS

One of the most important subjects of study offered in our schools is that of reading and it is without doubt the most difficult to teach. In order to help teachers to acquire higher skill in this tremendously vital area all teachers of the Supervisory Union worked for five full school days (Nov. 7-11) under highly expert leaders from Boston University. The activity

was officially called a workshop, and it truly was. Doctors Durrell, Murphy and Sullivan gave as fine a course as could possibly be desired. There wasn't a dull moment from start to finish and all teachers have reported a very helpful experience. The teachers paid one-fourth of the total cost of the course and the school districts shared in meeting the balance of the expenses.

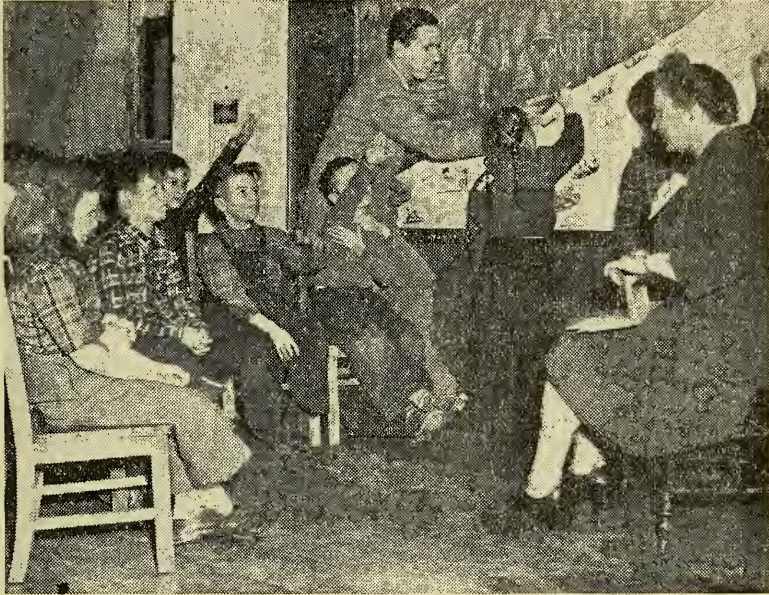

Mrs. Dalton and Mr. Filbin encourage normal growth in concepts and ability to express.

PART III. SCHOOL PLANT

During the past summer the toilets at the elementary school were moved from the basement onto the first floor, a much better location from the point of view of convenience in use and ease of supervision.

Another decided improvement was made by partitioning off a portion of the front hall for an office and health room.

To help correct the loss of play facilities caused by equipment wearing out a new junglegym has been installed this fall. This is proving very popular with all ages.

The greatest major need now appears to be the replacement of the worn-out heating system. The present equipment is probably near collapse. Estimates have been received and an article appears in the warrant to permit action on this matter.

PART IV. FINANCE

A. ANNUAL REPORT OF DISTRICT TREASURER

For the Fiscal Year Ending June 30, 1949

Cash on hand June 30, 1948		\$1,472 05
Received from selectmen, appropriations for current year	\$24,000 00	
Received from State Treasurer	4,018 65	
Received from all other sources	759 23	
		<u>\$28,777 88</u>
Total amount available for fiscal year		\$30,249 93
Less School Board Orders Paid		<u>26,894 49</u>
Balance on Hand as of June 30, 1949		\$3,355 44

July 7, 1949

S/ ERROL A. SIMONDS
District Treasurer

AUDITOR'S CERTIFICATE

This is to certify that we have examined the books, vouchers, bank statements and other financial records of the treasurer of the school district of Hancock, New Hampshire, of which the above is a true summary for the fiscal year ending June 30, 1949 and find them correct in all respects.

July 11, 1949

S/ ELIZABETH C. GUNTHER
S/ ADELLA C. EVA
Auditors

B. RETURN OF DISTRICT REVENUE—1949

Support of Schools:		
Instruction, Operation and Special Activities		\$16,506 00
Other Statutory Requirements:		
Salary of district officers	\$145 00	
Truant officer and school census	0	
Local share of superintendent's salary	383 00	
\$2 per capita tax for supervision	212 00	
Tuition in high schools and approved academies	11,125 00	
Other obligations	921 00	
	<hr/>	\$12,786 00
Total District Appropriation:		
Total amount of school board's budget and special appropriations		\$29,292 00
Balance June 30, 1949 (less \$2,000 reserved for alterations)	\$3,436 94	
State Aid December 1949 allotment	1,148 75	
	<hr/>	\$4,585 69
District Assessment:		
Amount to be raised by taxation for budget and appropriations		\$24,706 31

CERTIFICATES

I certify that the above is a correct statement of the obligations authorized, and the amounts to be assessed to meet statutory requirements and appropriations made at the annual meeting of the Hancock School District held March 5, 1949.

S/ ALICE M. BROWN
Clerk of the School District

TO THE STATE BOARD OF EDUCATION:

I certify that the above is a correct statement of the financial proceedings of the district for the school year 1949-50, and that copies of this statement have been filed with the chairman of the board of selectmen and entered in the records of the school board in accordance with New Hampshire Revised Laws Chapter 139, Section 19.

March 12, 1949

S/ BESSIE H. HANSON
Chairman of the School Board

C. HANCOCK SCHOOL BOARD BUDGET

Item	Expenditures 1948-49	Budget 1949-50	Estimated Expenditures 1949-50	School Board's Budget 1950-51	Budget Committee's Budget
ADMINISTRATION					
1. Sal. Dis. Off.	\$122 50	\$145 00	\$149 00	\$150 00	\$150 00
2. Supt. salary (local share)	462 61	383 00	383 00	383 00	383 00
3. Tax State Wide Supervis.	252 00	212 00	212 00	220 00	220 00
4. Sal. other adm. personnel	534 48	324 00	324 00	240 00	240 00
5. Supplies & other exp.	6 65	212 00	212 00	160 00	160 00
INSTRUCTION					
6. Sal. teachers & principals	5,290 97	5,593 00	4,767 00	5,500 00	5,500 00
7. Books & other inst. aids	73 23	250 00	150 00	250 00	250 00
8. Scholars' supplies	527 30	350 00	450 00	500 00	500 00
10. Supplies & other expenses	12 91	203 00	190 00	202 00	202 00
OPERATION OF SCHOOL PLANT					
11. Salaries of janitors	250 00	300 00	250 00	300 00	300 00
12. Fuel for Heat	408 27	600 00	600 00	600 00	600 00
13. Water, light, supplies & exp.	186 23	165 00	275 00	250 00	250 00
MAINTENANCE OF SCHOOL PLANT					
14. Repairs and replacements	1,259 53	1,250 00	1,150 00	500 00	500 00
AUXILIARY ACTIVITIES					
15. Health Supervision	281 28	210 00	210 00	215 00	215 00
16. Transportation	2,785 00	2,785 00	2,785 00	2,785 00	2,785 00
17. Tuition	13,036 98	15,025 00	15,025 00	15,965 00	15,965 00
18. Spe. Activities & funds	578 92	900 00	900 00	450 00	450 00
FIXED CHARGES					
19. Retirement	172 40	310 00	310 00	287 00	287 00
20. Ins. Treas. bonds, Exp.	25 00	75 00	75 00	58 00	58 00
CAPITAL OUTLAY					
22. Additions & imprv. to bldg.	160 43		2,000 00		
23. New Equipment	517 80		75 00		
	\$26,894 49	\$29,292 00	\$30,492 00	\$29,015 00	\$29,015 00
<hr/>					
	Income 1948-49	Budget 1949-50	Estimated 1949-50	Budget 1950-51	Budget Comm.
Cash on hand July 1	\$1,472 05	\$1,660 00	\$3,355 44	\$800 00	\$800 00
Balance Previous Approp.	1,017 50		2,081 50		
Federal Aid	562 37				
State Aid	3,456 28	3,000 00	1,148 75	1,148 75	1,148 75
Appropriation	22,982 50	24,632 00	24,706 31	27,066 25	27,066 25
Other	759 23				
TOTALS	\$30,249 93	\$29,292 00	\$31,292 00	\$29,015 00	\$29,015 00
Special Appropriations to be Financed by Notes:					
For Heating unit Elementary school				\$2,300 00	\$2,300 00

BUDGET COMMITTEE

CHARLES ADAMS	WARREN PIERCE
ROBERT ENGLISH	JOSEPH QUINN
ROBERT FISH	ERROL SIMONDS
HAROLD S. FULLER	HOMER WHEELER

Date March 1, 1950

D. HIGH SCHOOL TRUSTEES' BUDGET

1950-51

Instruction:	
Salaries of teachers and principals	\$13,400 00
Books and other Instructional Aids	400 00
Scholars' supplies	700 00
Other Instructional Expenses	360 00
Operation of School Plant:	
Salaries of Janitors	750 00
Fuel or Heat	600 00
Water, Light, Supplies and Expenses	150 00
Maintenance of School Plant:	
Repairs and Replacements	600 00
Auxiliary Activities:	
Health Supervision	200 00
Special Activities and Special Funds	200 00
Fixed Charges:	
Retirement	665 00
Insurance, Treasurer's Bonds and Expenses	150 00
Capital Outlay:	
New Equipment	100 00
Total	<u>\$18,275 00</u>
INCOME	
Trust Funds	\$1,200 00
Tuition (5 at \$200)	1,000 00
Federal Aid	250 00
	<u>\$2,450 00</u>
Requested appropriation from District	15,825 00
Total	<u>\$18,275 00</u>

PART V. CHILD ACCOUNTING AND STATISTICS

A. PROMOTIONS TO HIGH SCHOOL

The following twelve pupils as compared with ten in 1948 and seven in 1947, were promoted to high school in June, 1949: Sheila Adams, Shirley Adams, Robert Brooks, Delia Daniels, Dorothy Haas, Sheila Joynt, Earl Rockwell, Agnes Smit, William Stearns, Mary Weston, Otis Wilder and Marion Smith.

B. HIGH SCHOOL GRADUATION

The following twelve pupils as compared with three in 1948 graduated from high school in June, 1949: Barbara Fairfield, Richard Higgins, Helen Manning, Kenneth Pickering, Melvin Pierce, Catherine Quinn, Almon Senechal, Edna Smith, Jacqueline Somes, Jo Ann Stover, Marion Weston, and Sarah Weston.

C. STATISTICS FOR THE YEAR ENDING JUNE 30, 1949

	H.S.	Elem. Bldg.
Number of pupils registered	64	49
Average No. days school in session	175	174
Average membership	59.53	44.44
Average attendance	55.88	41.09
Aggregate No. days all pupils in school	9,778	7,150
Per cent of attendance	93.87	92.46
Average No. of days each pupil in school	163.91	160.89
Pupils not absent nor tardy	2	0
Non-resident pupils	7	0
Pupils transported at district expense	30	23
Pupils attending schools in other districts	1	1

D. CENSUS, SEPTEMBER, 1949

AGES	Number of Children
September 1, 1949	
Birth to 1 year of age	6
1-2	12
2-3	12
3-4	7
4-5	5
5-6	8
6-7	7
7-8	5
8-9	7
9-10	10
10-11	8
11-12	5
12-13	7
13-14	10
14-15	12
15-16	10
16-17	11
17-18	8

PART VI. AUXILIARY REPORTS AND SPECIAL ACTIVITIES

A. REPORT OF HEALTH WORK

A. After the physical examinations had been conducted at the Hancock High School, and the Hancock Primary School by Dr. Moore assisted by the School Nurse, notices of defects found were sent to the parents.

B. Exclusion from school of students having symptoms of communicable diseases have been made in compliance with the regulations of the State Board of Health.

C. The First-Aid Room has been equipped by Dr. Moore. The equipment was donated by the Hancock Women's Club. The First Aid Cabinet is equipped for injuries and illness.

D. Defects found by the doctor have been followed up by the school nurse, by phone calls, personal interviews, and visits to the homes of parents.

E. The school nurse has visited the schools at regular intervals during the year.

F. Students have been weighed and measured three times during the year.

G. Vision tests have been conducted by means of the Mass. Vision Test.

H. Hearing tests have been made with the Maico Audiometer.

I. Dental clinics sponsored by the local Red Cross have been arranged and the students have had dental care by Dr. C. Temple Lawrence at his office.

J. On May 5, registration of pre-schoolers took place, and their vision and hearing were tested and reports made to the parents who were present.

K. On June 9, a public health clinic under the direction of the State Board of Health was held. Pre-schoolers attended with their parents, and physical examinations were conducted by Dr. Moore, Dr. Mahlon Mason, Mrs. C. A. Hamilton, R.N., and the School Nurse. Mrs. Aiken, R.N., County T.B. nurse, gave the Patch test to all who desired it.

L. The school nurse has recorded the disease census and physical growth record on the Health card, which is on file for each student.

M. The East Jaffrey Work Shop, and the Teachers Convention in Manchester, N. H., were attended by the school nurse.

At this time the school Health Dept. wishes to express its appreciation to the nurses, doctors, teachers, principals, Supt. of Schools, Board of Education, the local Women's Club and American Red Cross for their cooperation.

REPORT ON HEALTH EXAMINATIONS—HANCOCK—
1949-1950

A combination health service and teacher's room was made during the summer in the Elementary School, providing welcome privacy and quiet and a cabinet was built to house First Aid equipment.

In the High School a small space in the girls toilet large enough for a couch and some shelves has been enclosed. Inadequate as the space is, it does provide a place where a sick student can lie down.

The Hancock Womans Club has presented the School Department with equipment for health service in both schools. This has already proved its value.

Respectfully submitted,

FREDRIKA MOORE, M.D.
School Physician

	Grades 1-6	Grades 7-12	Totals
No. examined	46	57	103
No. with major defects	27	34	61
No. major defects	40	34	74
No. major def. corrected	0	6	6
No. major def. improved	0	12	12
No. irremediable defects	0	1	1
No. new defects	18	6	24
No. minor defects	36	33	69
No. Minor def. corrected	2	2	4
No. children with parent pres.	2	1	3

DEFECT	DEF.	COR.	IMP.	DEF.	COR.	IMP.	DEF.	COR.	IMP.
Nutrition	6	0	0	1	0	0	7	0	0
Nose	6	0	0	6	1	2	12	1	2
Throat	3	0	0	3	0	1	6	0	1
Teeth	20	0	0	16	3	8	36	3	8
Heart	0	0	0	0	1	0	0	1	0
Lungs	1	0	0	0	0	0	1	0	0
Posture	2	0	0	6	0	1	8	0	1
Spine	0	0	0	1	0	0	1	0	0
Feet	0	0	0	0	1	0	0	1	0
Miscellaneous	2	0	0	1	0	0	3	0	0

B. SCHOOL LUNCH PROGRAM
1948-49

RECEIPTS:

Anonymous gift	\$25 00	
Hancock Sewing Circle	25 00	
Hancock Women's Club	250 00	
Parent-Teacher Assn. donation	275 00	
Congregational Jr. Society	25 00	
Balance from operation of school lunch program including Red Cross donation	134 13	
	<hr/>	
Total		\$734 13

EXPENDITURES

A. G. Gosselin, sink	\$45 00	
Express on sink	1 20	
A. G. Gosselin, School Lunch Equip.	77 31	
Robert Fish, installing sink	10 69	
O. B. Peirce, gas range	188 85	
Robert Fish, installing sink	99 54	
Cascade Paper Co., dishes, etc.	150 31	
George Haskell, electrical work	45 00	
Monadnock Lumber Co.	32 00	
	<hr/>	
Total		\$649 90
Balance turned into 1949-50 program		84 23
		<hr/>
		\$734 13

PART VII. WARRANT FOR THE SCHOOL DISTRICT
MEETING

SCHOOL WARRANT
THE STATE OF NEW HAMPSHIRE

**To the Inhabitants of the School District in the Town of
Hancock qualified to vote in district affairs:**

You are hereby notified to meet at the Town Hall in said district on the 11th day of March 1950 at eight o'clock in the afternoon, to act upon the following subjects:

1. To choose a Moderator for the coming year.
2. To choose a Clerk for the ensuing year.
3. To choose a Member of the School Board for the ensuing three years.
4. To choose a Treasurer for the ensuing year.
5. To determine and appoint the salaries of the School Board, and fix the compensation of any other officers or agent of the district.
6. To hear the reports of Agents, Auditors, Committees, or Officers chosen, and pass any vote relating thereto.
7. To choose Agents, Auditors and Committees in relation to any subject embraced in this warrant.
8. To see what sum of money the district will raise and appropriate for the support of schools, for the salaries of school district officials and agents, and for the payment of statutory obligations of the district, and to authorize the application against said appropriation of such sums as are estimated to be received from the state equalization fund together with other income; the school board to certify to the selectmen the balance between the estimated revenue and the appropriation, which balance is to be raised by taxes by the town.
9. To see if the district will vote to raise and appropriate a sum not exceeding \$2,300 for the installation of a new heating system at the elementary school, or take any other action relating thereto.
10. To see if the School district will vote to authorize the school board to relinquish any interest it may have in any or all of the money on deposit in the Peterborough Savings Bank, Peterborough, New Hampshire in the name of Mrs. Annie Lindsay Putnam, In trust for Instrumental Fund for Primary and Grammer School, Hancock, New Hampshire, Account number 14321, or take any other action relating thereto.

S/WARREN PIERCE

S/LESTER PHELPS

S/BESSIE HANSON School Board

VITAL STATISTICS

Births Registered in the Town of Hancock, N. H., for the Year Ending December 31, 1949

Date of Birth 1949	Name of Child	Sex	No. of Children	Name of Father	Maiden Name of Mother	Residence of Parents	Occupation of Father	Birthplace of Father	Birthplace of Mother
April 29	Susan Alice Hill	F	2	John E. Hill	Alice E. Conant	Hancock	Machinist	Greenfield	Keene
May 19	Brian Horace Fernier	M	2	Julius H. Fernier	Gertrude E. Cass	Hancock	Farmer	Keene	Peterborough
May 21	Virginia Ann Kelleher	F	1	Charles R. Kelleher	Mary C. Finnegan	Hancock	Farmer	Brookline, Mass.	Boston, Mass.
Aug. 22	Karen Ann Luoma	F	4	Eino W. Luoma	Anne V. Crowley	Hancock	Chemist	Harrisville	Manchester
Sept. 5	Richard A. Tremblay	M	1	Arthur A. Tremblay	Edith B. Gates	Hancock	Clerk	Jaffrey	Medford, Mass.
Oct. 11	David Charles Osier	M	8	Robert M. Osier	Arline M. Young	Hancock	Dyer	Gardner, Mass	Peterborough
Nov. 21	Sandra Lee Paquette	F	1	Lawrence G. Paquette	Geraldine C. Hickey	Hancock	Farmer	Peterborough	North'pton, Mass.

Marriages Registered in the Town of Hancock, N. H., for the Year Ending December 31, 1949

Place & Date of Marriage 1949	Name and Surname of Groom and Bride	Residence of Each at time of Marriage	Age	Occupation	Place of Birth of Each	Names of Parents	Birthplace of Parents	Name and Residence of Person by Whom Married
Jan. 8	Raymond Ovide Marcouillier	Hancock	52	Laborer	Lowell, Mass.	Henry J. Marcouillier Albina Roy	Catskills, N. Y.	Arthur E. Roby Justice of the Peace Concord
Concord	Alberta F. Coulter	Hancock	27	Unemployed	Hancock	Lawrence Dufraine Maude A. Brown	Riverdale New Boston	
April 2	Lawrence G. Paquette	Hancock	19	Farmer	Peterborough	Lawrence L. Paquette Mary R. Fataudeau	Hancock St. Justin Canada	John C. Gorman Justice of the Peace Salem
Salem	Geraldine C. Hickey	N'pton, Mass.	18	Student	Florence, Mass.	Joseph C. Hickey Mary Louise Hillman	Unknown N'pton, Mass.	
May 20	Francis T. Naylor	Hancock	28	Painter	Dublin	Sadie May Lancey Melvin Loomis	No. Oxford, Mass. Hancock	Rev. Arthur Wallace Minister Dublin
Dublin	Mabel Flora Loomis	Hancock	20	At Home	Hancock	Florence May Hill Robert A. Shuffleton	Hancock Hancock	
Aug. 6	Philip H. Shuffleton	Quincy, Mass.	41	Salesman	E. Arlington, Vt.	Annie R. Hendee Willard Outhouse	E. Arlington, Vt. E. Arlington, Vt.	Rev. Thomas Billings Minister Hancock
Hancock	Lauretta Halen	Quincy, Mass.	33	File Clerk	Nova Scotia	Dona Smith John Whorley	Nova Scotia Nova Scotia	
Aug. 6	Donald E. Wharley	W'ham, Mass.	40	Jewel Mfg.	Waltham, Mass.	Amelia Mason Frank H. Burt	Coventry, Eng. Malden, Mass.	Rev. James E. McKee Minister Peterborough
Peterboro	Elizabeth Burt	Hancock	37	At Home	Newton, Mass.	Florence E. Heath Leo Grant Seward	Chelsea, Mass. Owosso, Mich.	
Nov. 12	Milton U. Seward	Ann Harbor, Mich.	23	Pro. Golfer	Owosso, Mich.	Frederic Hotacker Edward B. Slaughter	Ohio Marshallton, Del.	Rev. William S. Gooch Minister Peterborough
Hancock	Sara Joan Slaughter	Ann Harbor, Mich.	25	Reg. Nurse	Pennsylvania	Elizabeth E. Campbell William H. Baldwin	Marshallton, Del. Stewartstown, Del.	
Oct. 28	Arnold C. Baldwin	Hancock	24	Textile Op.	Canaan, Vt.	Wynona M. Bean Henry J. Lussier	Newark, Vt. Lowell, Mass.	Algie A. Holt Justice of the Peace Peterborough
Peterboro	Ida Mary Lussier	Peterborough	21	Sales Clerk	Peterborough	Belle A. Thibeault	Biddford, Me.	

Deaths Registered in the Town of Hancock, N. H., for the Year Ending December 31, 1949

Date	Name and Surname of Deceased	Years	Months	Days	Place of Birth	Sex			Occupation	Name of Father	Maiden Name of Mother
						M	F	W			
1949											
Feb. 18	Leonard Shumway Rankin	59	4	4	Syracuse, N. Y.	M	M	M	Artist	Edward Rankin	Mary Tilley
April 23	Ella Frances Perry	83	11	2	Charlestown, Mass.	F	W	H	Housekeeper	Hiram R. Branch	Harriet M. Smith
April 27	William D. Fogg	76	5	3	Hancock	M	W	H	Retired Grocer	Simon S. Fogg	Loretta J. Larkin
May 22	Alice Kerr	74	8	28	Trengairs, Scotland	F	M	H	Housewife	James Kelly	Mary Scott
June 3	Alexander Hamilton Nesbitt	64	3	16	Ireland	M	M	H	Retired Minister	Samuel W. Nesbitt	Rosalie Metcalf
July 10	Grace Mary Harrington	63	8	5	Somersworth	F	M	H	Housewife	John F. Ramsey	Unknown
Oct. 10	Richard A. Tremblay	0	1	1	Peterborough	M				Arthur M. Tremblay	Edith Gates Tremblay
Dec. 17	Fannie E. Turner	67			Peterborough	F	M	H	Housewife	John F. Dunklee	Etta M. Crosby
Brought to Town											
July 28	Amy Fairfield	56			Maine	F	W	H	Housewife	Eugene Twichell	Unknown
Sept. 15	Bertha Carrie Hadley	62	7	12	Hancock	F	M	H	Housewife	Walter A. Jaquith	Carrie Wood
Oct. 21	Walter S. Dutton	49	0	16	Greenfield	M	M	F	Farmer	Ezra H. Dutton	Nettle Fogg

INVOICE AND TAXES

INVOICE AND TAXES

Taken April 1, 1949

Rate on \$100., \$3.56

The following is a correct invoice of polls and estates to be taxed in the Town of Hancock on the first day of April, 1949, both resident and non-resident, taken by us, and the assessment of taxes thereon.

Witness our hand this 5th day of June, 1949.

ERROL A. SIMONDS
ERNEST L. ADAMS
J. Q. PICKERING

Selectmen -

SOLDIERS' EXEMPTIONS

	POLL	PROPERTY
Charles E. Adams	\$2 00	
Wayne Baldwin	2 00	
John M. Bradley	2 00	\$1,000 00
John Bastille	2 00	
Arnold Baldwin	2 00	
Walter B. Boyce		
Elizabeth Burt	2 00	
Leonard Cashion	2 00	1,000 00
William Chute	2 00	
Charles Colby	2 00	
Wendell D. Crowell	2 00	
Arthur Daniels	2 00	
Donald Davenport		
Richard U. Devens	2 00	
Harry Dufraine	2 00	1,000 00
John Dunbar		1,000 00
Perley Dunbar	2 00	
Robert Fish	2 00	
Willis A. Foote, Jr.	2 00	1,000 00
Albert L. Garand	2 00	
Frederic Gleason	2 00	1,000 00
John J. Haas	2 00	1,000 00
William E. Hanson	2 00	
George H. Haskell, Jr.	2 00	
Clarence Higgins	2 00	

Paul Hill	2 00	
Lillian Hubbard	2 00	
Reginald C. Hubbard	2 00	
Alfred Hjort	2 00	
Thomas E. Hughes	2 00	
George Hugron	2 00	
Charlie Johnson	2 00	
Donald Johnson	2 00	
Earl L. Johnson	2 00	
Willis Johnson	2 00	
Charles R. Kelleher	2 00	
Merle B. Jones, Jr.	2 00	
Francis Ladd, R. N.	2 00	
Thomas B. Manning, Sr.	2 00	1,000 00
Thomas B. Manning, Jr.	2 00	
Henry Marcouillier, Jr.	2 00	500 00
Joseph Marcouillier	2 00	
Ovid Marcouillier	2 00	
Robert Osier	2 00	
Warren R. Perry	2 00	
Lester W. Phelps	2 00	1,000 00
Warren Pierce	2 00	1,000 00
Allen W. Plumb	2 00	
Alfred M. Russ	2 00	1,000 00
Ralph Rokes	2 00	1,000 00
Errol A. Simonds	2 00	
Millard R. Somes, Jr.	2 00	
Richard Somes	2 00	
Donald S. Stearns	2 00	
Sidney W. Stearns	2 00	
Arthur Stover	2 00	1,000 00
Charles S. Turpin	2 00	
Sherwood Tuttle	2 00	
William Weston	2 00	
Elijah West	2 00	
Herbert Werden	2 00	1,000 00
Vernard Woods	2 00	2,875 00
Herbert Young	2 00	

Invoice & Taxes of the Residents of Hancock, N. H.

NAME	Poll	Description and Value of Real and Personal Estate	Total Valuation	Amt. of Taxes
Adams, Charles E.		Home place, 193a..... \$3650 2 horses..... 100 4 cows..... 500 1 neat stock..... 85 100 fowls..... 125	\$4460	\$158 78
Adams, Beth M.	1			2 00
Adams, Ernest L.	1	Knight place, 3a..... 3675 1 horse..... 75 6 cows..... 750 1 neat stock..... 85 G. M. Wilder land, 9a..... 100 George Colby place, 1a..... 500	4585 100 500	163 23 3 56 17 80
Adams, Everett E.	1			2 00
Adams, Hazel	1			2 00
Avery, Melzer I.	1	Home place, 6a..... 1200 Meadow, 3a..... 25	1200 25	42 72 89
Avery, Foster P.	1			2 00
Avery, Dorothy H.	1			2 00
Briggs, Lloyd C.	1	Part Felch farm & studio, 8a..... 500 Part Ox pasture, 30a..... 900 Growing wood and timber..... 100 Island pasture, 100a..... 1000 Gilmore land & boathouse, 11a..... 3000 Prospect Hill pasture, 300a..... 2000 Growing wood and timber..... 200 Wood pasture, 91a..... 400 Growing wood and timber..... 200 Matthew pasture, 30a..... 100 Davis pasture, 90a..... 300 Growing wood and timber..... 300	500 1000 1000 3000 2200 2200 600 100 600	17 80 35 60 35 60 106 80 78 32 21 36 3 56 21 36 2 00 2 00
Brooks, Roger	1			2 00
Brooks, Marie	1			2 00
Brooks, Matilda & Maro S.		Wildbrook, 20a..... 3500 Goodhue land, 1a..... 50 Marshall land, 5a..... 150	3500 50 150	124 60 1 78 5 34
Brown, E. Foye	1	C. E. L. Hayward place, 251a..... 2200 Growing wood and timber..... 400 2 horses..... 150 1 cow..... 125 1 neat stock..... 85 Washburn place, 18a..... 200	2960 200	105 38 7 12 2 00
Brown, Agnes A.	1			2 00
Blanchette, Delia & Gustave	2	Helen Kimball place, 3/4a..... 3600 Hurst land, 1/4a..... 100	3600 100	128 16 3 56
Brown, Charles A.	1			2 00
Brown, Alice M.	1	Part of Balcom place, 8a..... 2000	2000	71 20
Barthlein, Clara, Heirs.		Part of Johnson place, 12a..... 600	600	21 36
Barthlein, William	1			2 00
Burt, Florence H.	1	Gilman place, 60a..... 1100 Growing wood and timber..... 100 Part Clark farm, 75a..... 200 Growing wood and timber..... 200 Coolidge lot, 35a..... 50 C. P. Hayward place, 2a..... 3200	1200 400 50 3200	42 72 14 24 1 78 113 92

NAME	Poll	Description and Value of Real and Personal Estate	Total Valuation	Amt. of Taxes
Barrett, Charles	1			2 00
Barrett, Lillian	1			2 00
Boyce, Walter B. & Kate P.	1	Warner place, 50a 6300	6300	224 28
		A. G. Brooks land, 10a 150	150	5 34
		Part Spaulding place, 10a 200	200	7 12
Baldwin, Isabelle & Wayne	1	Part Albert Ware place, 10a 2000	1000	35 60
		Soldier's exemption \$1000		
Bernard, Willie J.	1			2 00
Bernson, Albert T. & Eva W.	2	Tracy Claffin place, ¼a 1000	1000	35 60
Baldwin, Earl	1			2 00
Bastille, John Q.	1	Fogg land, 18a 500	500	17 80
Bastille, Constance	1			2 00
Cashion, Julia	1	Nancy Fogg place, ¼a 3000	3000	106 80
Cashion, Leonard E.		Part of Cashion house & Ox pasture, 14a 1200	200	7 12
		Soldier's exemption \$1000		
Coburn, Ralph	1			2 00
Cheney, Charles L.	1	Cheney residence, 16a 1700		
		Gasoline pumps and tanks 30	1730	61 59
Cheney, Margery E.	1			2 00
Currier, Helen F.	1	Copeland place, 12a 2400	2400	85 44
Ceres, Frederic & Marie M.	1	Helen Wood place, ¾a 4500	4500	160 20
Cook, Malcolm R.	1	Faulkner place, 153a 1300		
		Growing wood and timber 300	1600	56 96
Cook, Lucy	1			2 00
Cosetti, Eli	1	Burt land, 3a 75	75	2 67
Cragin, Mary	1			2 00
Clark, Dorothy D.	1			2 00
Chamberlain, Louis	1	Bosley land and buildings, 10a 350	350	12 46
Chamberlain, Louise	1			2 00
Carey, Mabel B.	1	Stone farm, 95a 3500	3500	124 60
Clark, Elizabeth	1			2 00
Curtiss, Will	1	X. Brooks farm, 25a 800		
		1 horse 35		
		1 cow 125	960	34 18
		Elliott land, 2a 75	75	2 67
		Bosley land, 10a 150	150	5 34
		George Hill land 100	100	3 56
		Brooks land, 30a 60	60	2 14
Chase, Daisy F.	1			2 00
Chase, Howard M.	1	Part Gray farm, 12a 1500	1500	53 40
Chute, William	1			2 00
Chute, Rose A.	1			2 00
Crowell, Wendell D.	1	Residence, ⅓a 3000	3000	106 80
Crowell, Pauline	1			2 00
Case, Harold & Edith	2	Bowers place, 110a 1200		
		Growing wood and timber 100	1300	46 28
Coburn, Ralph & Pearl C.	2	Bates house, 3 1/3a 4200	4200	149 52
Clark, Barbara	1			2 00
Diemond, Arnold	1	Davis place, 80a 2200	2200	78 32
Diemond, Mary	1			2 00
Dufraine, Chester & Ethel	2	Parker land & cottage, 8a 1000		
		1 cow 125	1125	40 05
		Wildes wood lot, 5a 200		
		Growing wood and timber 100	300	10 68

NAME	Poll	Description and Value of Real and Personal Estate	Total Valuation	Amt. of Taxes
Dufraine, Harry & Mildred	1	Residence 1 1-3a. 1400 Soldier's exemption \$1000	400	14 24
		Hill land, 16a. 300	300	10 68
Dufraine, Shirley G.	1			2 00
Dunbar, Luella	1			2 00
Dunbar, Perley		House & land, 1/2a. 2000 Soldier's exemption \$1000	1000	35 60
Devens, Daniel O.		Hunt place, 1/2a. 2650	2650	94 34
Dodge, Herman L. & Annie	1	Part Dow place, 35a. 3300	3300	117 48
Dow, Carrol C. & Hazel L.	2	Residence, 3a. 1300 1 cow. 125	1425	50 73
Dorry, Howard	1	C. L. Otis land & bldgs., 28a. 2100 469 fowls. 586	2686	95 62
Davenport, Hildegard S.	1	Part F. N. Clark place, 35a. 2700 Growing wood and timber. 100 Fred N. Clark land, 52a. 150 Growing wood and timber. 450	2800	99 68
Davenport, Donald H.	1		600	21 36
Daniels, Arthur Noyes & Leonora Gurette		Buswell place, 160a. 3300 Growing wood and timber. 200 Tudor & Knight land, 100a. 300 Growing wood and timber. 100	3500	124 60
Daniels, Delores	1		400	14 24
Davis, Florence A.	1	Residence, 1/2a. 2800	2800	99 68
de Pierrefeu, Elsa Tudor	1	Nelson place, 9a. 3500	3500	124 60
Davis, Irma R.	1	Turner place, 1a. 2500	2500	89 00
Davis, George L.	1			2 00
Duguay, Wilfred J.	1			2 00
Duguay, Blanche	1			2 00
Duguay, Adelard S.	1			2 00
Duguay, Noela M.	1			2 00
Elliott, Louise M.	1	Roy E. Dory Cottage, 5a. 500	500	17 80
Eva, William J. Jr., & Adella	2	A. S. Moore place, 2-3, 130 a. 800 Growing wood and timber. 250	1050	37 38
English, Robert & Anita G.	2	Part O. Eaton farm, 126a. 4800 Growing wood and timber. 100	4900	174 44
Engstrom, Philip & Mildred E.	2	Residence, Norway Hill, 2a. 4800	4800	170 88
Fairfield, Morris A., Heirs		Home place, 100a. 3650 Growing wood and timber. 200 19 cows. 2375 2 neat stock. 170	6395	227 66
Fairfield, Alton G.	1			2 00
Fairfield, Mabel	1			2 00
Fairfield, Alfred C.	1	Kimball place, 50a. 2800 2 cows. 250 860 fowls. 1075 Ware Meadow, 4a. 100 Simonds Meadow, 6a. 150	4125	146 85
Fairfield, Louisa R.	1		150	5 34
Fogg, Simon, Heirs		Woodland, 3a. 50	50	1 78
Fogg, George H.		Residence, 6a. 3700 Value of wood and lumber. 500	4200	149 52
Fogg, William D.		Residence, 4a. 3800 Value of wood and lumber. 200	4000	142 40

NAME	Poll	Description and Value of Real and Personal Estate	Total Valuation	Amt. of Taxes
Foote, Willis A., Sr.	1	Residence & Cottage, 1/2a.	2000	71 20
Foote, Willis, Jr. & Maude A.	1	Davis Cottage, 1-6a. Soldier's exemption \$1,000	1500 500	17 80
Fuller, Harold S. & Audrey	2	Bugbee place, 1/2a.	3800	135 28
Fisher, William G.	1			2 00
Fisher, Lena O.	1	M. E. Edwards place, 1a. C. F. Otis land, 4a.	1700 300	60 52 10 68
Fish, George L.	1			2 00
Fish, Laura E.	1	Residence, 1/2a.	2500	89 00
Finan, Roy W.	1	W. A. Sheldon place, 2a. Eaton land, 28a. Growing wood and timber	2000 100 100	71 20 7 12
Fuller, Edward Abbott	1	Brown place, 20a.	2700	96 12
Fuller, Annie L. C.	1			2 00
Firmin, Julius H.	1			2 00
Firmin, Gertrude S.	1			2 00
Grew, Alice	1			2 00
Grew, Joseph C.	1	Mary Gray bungalow, 1a. Birch Ridge Cottage, 6a. Part Tuttle farm, 38a.	600 3500 300	21 36 124 60 10 68
Goodridge, Edward & Alice	2	Laura A. Wood place, 3/4a.	4500	160 20
Goodhue, Lettie W.	1	Residence, 1/4a.	3300	117 48
Gullefer, Dwight B.	1	1 cow	100	3 56
Gullefer, Mabel F.	1	Dutton lot, 42a. Odell pasture, 35a.	400 200	14 24 7 12
Gleason, Fred A.	1	Hayden place & garage, 1/2a. 2 horses 1 portable mill Wood and lumber Value of stock in trade Barrow land, 9a. Whitaker land, 1/2a. Goodhue land, 1/2a. Gray pasture & Austin lot, 33a. Growing wood and timber Gatto land & bldg., 13a.	4500 200 400 1000 1000 500 150 200 100 50 1800	252 76 17 80 5 34 7 12 5 34 64 08
Gleason, Charles A.	1			2 00
Gleason, Velna M.	1			2 00
Gleason, Frederic W. & Virginia	1	Ware place, 1a. Soldier's exemption \$1,000	3200 2200	78 32
Gibson, Mabel M.	1			2 00
Gibson, Alexander	1			2 00
Gunther, Elizabeth & John F. G., Heirs	1	Lavoie place, 5a.	2600	92 56
Guyette, Blanche E.	1	Green place, 1/4a.	500	17 80
Garand, Albert L. & Louise M.	1	Rokes cottage, 1a. 1 horse Soldiers' exemption \$1,000	1500 25 525	18 69
Hugron, Joseph	1	Wheeler farm, 196a. Kimball farm, 40a.	2700 250	96 12 8 90
Hugron, Mary	1			2 00
Hugron, Emil C.	1	Knight land, 38a. Shea land, 36a.	500 1000	17 80 35 60
Hugron, Bridget	1			2 00

NAME	Poll	Description and Value of Real and Personal Estate	Total Valuation	Amt. of Taxes
Hugron, Louis C. & Marion F.	2	Johnston place, 1¼a.	800	28 48
Hugron, Thomas F.	1	Sturtevant place & garage, 8a.	3300	117 48
		Part J. S. Hayward farm, 20a.	200	
		Growing wood and timber.	100	10 68
		Lavoie lot, 15a.	100	3 56
Hugron, Louise.	1			2 00
Hugron, George.	1	House and lot, 1a.	500	500
		Soldier's exemption \$500		
Hugron, Rita.	1			2 00
Hill, John A.	1	Woodward place, 3a.	5000	178 00
		Spaulding meadow, 12a.	35	1 25
		Duncan land, 6a.	25	89
		Weston land, 5a.	20	71
Hill, Leah M.	1			2 00
Hill, John E.	1			2 00
Hill, Alice E.	1			2 00
Hadley, Frank N.	1			2 00
Hadley, Bertha.	1			2 00
Hadley, Walter E. & Cora M.	2	Carrie Wildes place, 1a.	2500	89 00
Harrington Bro., J. & R.	2	Chase place, 39a.	3000	106 80
Harrington, Grace.	1			2 00
Harrington, Walter J. & Natalienne A.	2	Residence, 1a.	1500	53 40
Haas, Simon, Heirs.	1	Robinson farm, 116a.	2200	78 32
Haas, William.	1			2 00
Haas, Blanche.	1			2 00
Haas, John J.	1	Residence, 10a.	1700	
		1 cow.	125	825
		Soldier's exemption \$1,000		29 37
Haas, Harriet S.	1			2 00
Haas, Frank.	1	Clay Pit field, 24a.	400	
		Growing wood and timber.	100	500
Hanson, William M.	1	Blood house, 1-5a.	2000	17 80
		Alcock place, 1-10a.	1900	2000
				71 20
Hanson, Bessie H.	1			67 64
Hancock Historical Society.	1	Priest house, 1-5a.	2000	2 00
Hubbard, F. S. & Catherine W	1	Cavendar farm, 25a.	2000	71 20
		2 horses.	150	
		8 cows.	1000	
		1 neat stock.	85	
		195 fowls.	244	3479
		Dennis land, 30a.	300	123 85
		Foley land, 3a.	100	300
				10 68
Hughes, Beatrice H.	1			3 56
Hubbard, Reginald C. & Lillian M.	1	Residence 3a.	9500	2 00
Higgins, Pearl.	1			2 00
Homan, Robert F.	1	Residence, 4a.	1650	58 74
Homan, Anna G.	1			2 00
Hastings, Elizabeth.	1	Hadley place, 85a.	2500	
		Growing wood and timber.	200	2700
Hastings, Winthrop.	1			96 12
Hastings, Margaret.	1			2 00
Holsaert, Patricia C.	1	Residence, Ware & Sheldon 14½a	5500	
		Stock in trade.	1200	6700
				238 52

NAME	Poll	Description and Value of Real and Personal Estate	Total Valuation	Amt. of Taxes	
Hitching, Irving & Margaret	2	Tuttle land & garage, 13a.....	500	500	17 80
		Store bldg., 1-5a.....	1400	1400	49 84
		Sawyer place, 11a.....	2500	2500	89 00
		Comstock land, 6a.....	150	150	5 34
Hennessey, Richard.....	1			2 00	
Hennessey, Bessie.....	1			2 00	
Haskell, George H.....	1	Residence, 1-6a.....	2500	2500	89 00
Haskell, Elizabeth.....	1			2 00	
Haskell, George H. & Elizabeth.....		Alcott place, 2a.....	1500	1500	53 40
		School lot, 1/2a.....	50	50	1 78
Haskell, Helen G.....	1			2 00	
Hensley, Richard G. & Henrietta B.....	1	Elmer S. Ware place, 138a.....	2800	2800	99 68
		C. H. Ware place, 13a.....	2000	2000	71 20
Hill, Albert D.....	1	George Hill land, 2a.....	100	100	3 56
Hill, Jacqueline.....	1			2 00	
Hjort, Jennie M. & Alfred.....	1	Residence, 3a.....	4000	4000	142 40
Holden, Helen M.....	1			2 00	
Higgins, Clarence, Jr.....	1			2 00	
Higgins, Dale.....	1			2 00	
Higgins, Doris J.....	1			2 00	
Hanson, Horace G.....		2 horses.....	150	150	5 34
Hanson, Orville.....	1			2 00	
Johnson, Lester, Heirs.....		Residence, 1a.....	1000		
		Value of mills, machinery, etc.....	500	1500	53 40
		Myron E. Johnson place, 61a.....	1800	1800	64 08
					2 00
Johnson, Marguerite.....	1				
Johnson, Fred O.....	1	G. E. Johnson place, 30a.....	2800		
		Growing wood and timber.....	200		
		Value of wood and lumber.....	600		
		Value of mills & machinery.....	1800	5400	192 24
		Part Johnson place, 66a.....	175	175	6 23
		Johnson land, 5a.....	150	150	5 34
Johnson, Mary.....	1			2 00	
Johnson, William L.....	1	Residence & Stone pasture, 60a.....	700		
		Growing wood and timber.....	350	1050	37 38
		Part Stone farm, 1a.....	50	50	1 78
Johnson, Mary Maude.....	1	Williamson fields & bldg., 3a.....	1000	1000	35 60
Johnson, Willis G.....		Grange Hall.....	1200	1200	42 72
John Hancock Grange.....		Dutton lot, 16a.....	100	100	3 56
Jaquith, Mary, Heirs.....		Part Gilman farm, 23a.....	100	100	3 56
Jaquith, Walter, Heirs.....		1/2 Weston lot, 10a.....	25		
		Growing wood and timber.....	35	60	2 18
Jones, Merle B.....	1	Jaquith farm, 170a.....	1600		
		1 cow.....	125		
		560 fowls.....	700	2425	86 33
Jones, Maude M.....	1			2 00	
Johnston, Kenneth R.....	1	Comstock place, 1 1/2a.....	1300		
		Value of stock in trade.....	600	1900	67 64
Joynt, Harry J.....	1			2 00	
Joynt, Mary.....	1			2 00	
Jarvey, Robert J. & Jennie M.....	2	Colby place, 2a.....	500	500	17 80
Kidder, William.....		1 horse.....	50	50	1 78
Kidder, Viola.....	1			2 00	

NAME	Poll	Description and Value of Real and Personal Estate	Total Valu- ation	Amt. of Taxes
Kinch, Barbara	1			2 00
Kinney, Gertrude S.	1			2 00
Kinney, George	1			2 00
Kinney, Warren L.	1			2 00
Kinney, Helen F.	1			2 00
Kierstead, Thomas J.	1	Paquette place, 1/2a. 925	925	32 93
		Burt land, 6a. 75	75	2 67
Kierstead, Laura	1			2 00
Kelliher, Charles R. & Mary	1	Levi Brook place, 108a. 2500		
		1 horse 50		
		10 cows 1250		
		2 neat stock 170	3970	141 33
		Simonds lot, 5a. 50	50	1 78
		Lower Pearson pasture, 12a. 100	100	3 56
Kimball, Raymond D.	1			2 00
Kimball, Florence M.	1			2 00
King, H. Thorn & Margaret M.	2	P. B. Weston place & garage, 3a 5000	5000	178 00
Loomis, Charles, Heirs		Sawyer place, 65a. 2100		
		Growing wood and timber 200	2300	81 88
		Hadley pasture, 33a. 300	300	10 68
Leach, Margaret F., Heirs		Kelley place, 40a. 1400	1400	49 84
Lyon, Cecil B.	1			2 00
Lyon, Elsie G.	1	J. C. Grew residence, 2a. 4200	4200	149 52
Ledward, Ruth	1	1-3 part home place, 100a. 200		
		Growing wood and timber 600	800	28 48
		Marshall house, 1-5a. 2500	2500	89 00
		Flint lot, 16a. 150	150	5 34
Laylin, Dorothy L.	1	Burt place, 65a. 5000		
		Growing wood and timber 300		
		1 horse 100	5400	192 24
Leonard, Aleathea	1			2 00
Mulhall, Catherine & Harry	2	Home place, 210a. 3550		
		Growing wood and timber 150		
		2 horses 200		
		8 cows 1200		
		3 neat stock 255	5355	190 64
		Pasture, 100a. 200	200	7 12
		Meadow, 50a. 50	50	1 78
Mulhall, Edward & Nellie H.	2	Clark land, 50a. 100		
		Growing wood and timber 150	250	8 90
		Laura Owens place, 1a. 1800	1800	64 08
Manning, Thomas B.		Farmer place, 5-8a. 3500	2500	89 00
		Soldier's exemption \$1,000		
Manning, Marion	1			2 00
Moffat, J. Pierrepont, Heirs		H. Newell land, 17a. 100		
		Growing wood and timber 200	300	10 68
Moffat, Lilla Cabot	1	Tuttle place, 1a. 7500	7500	267 00
Morton, Arthur J.	1	1 horse 75		
		4 cows 500	575	20 47
Morton, Josephine L.	1	Part Cashion farm, 32a. 2500	2500	89 00
Marcouillier, Henry J.	1	Alcott land & bldgs., 29a. 1200		
		Growing wood and timber 200	1400	49 84
Marcouillier, Margaret C.	1			2 00
Marcouillier, Henry & Alice	1	Cottage, 1a. 500	500	
		Soldier's exemption \$500		

NAME	Poll	Description and Value of Real and Personal Estate	Total Valuation	Amt. of Taxes
Morrill, Frank	1			2 00
Morrill, Mary J.	1			2 00
Moore, Mary E.	1	Dodge place, ¼a. 3200	3200	113 92
Moore, Fredrika, Dr.	1			2 00
McCormick, Dona	1			2 00
Meyers, Marie	1			2 00
Manning, Elizabeth J.	1	Homestead, ½a. 3000	3000	106 80
		Coolidge lot, 19a. 100		
		Growing wood and timber. 300	400	14 24
		Fuller meadow, 4a. 40	40	1 42
Martin, James & Inez E.	2	Bosley place, 1½a. 1200	1200	42 72
Nealy, E. Jeannette	1			2 00
Nason, James	1			2 00
Nason, Amelia	1			2 00
Otis, Charles E.	1	Residence, 1a. 3100	3100	110 36
		Orchard, 2½a. 250	250	8 90
Otis, Cora	1			2 00
Otis, Charles L., Heirs.	1	Homestead, 4a. 2750	2750	97 90
		Part of Patton pasture, 30a. 100	100	3 56
		Parkhurst pasture, 33a. 150	150	5 34
O'Malley, James	1			2 00
Olson, Kenneth	1			2 00
Olson, Georgianna	1			2 00
Osier, Arlene	1			2 00
Perry, Margaret	1	Tuttle farm 29a. 2700		
		6 cows 1200	3900	138 84
		Land & bldg., ½a. 400	400	14 24
		Ballentine residence, 3a. 3800	3800	135 28
		Part Tuttle farm, 37a. 400		
		Growing wood and timber. 200	600	21 36
		Part Stone & Dow land, 42a. 250		
		Growing wood and timber. 400	650	23 14
		Hazen Wood pasture, 6a. 50		
		Growing wood and timber. 250	300	10 68
		Company pasture, 18a. 350	350	12 46
		Tuttle land, 20a. 400	400	14 24
		H. M. Sheldon land, 15a. 425	425	15 13
		C. H. Lee land & bldg., ¾a. 500	500	17 80
		P. B. Weston farm, 79a. 1000		
		Growing wood and timber. 250	1250	44 50
Payeur, Alfred	1			2 00
Payeur, Berla M.	1			2 00
Perry, Ronald E. & Annie	2	L. Dufraine place, 1a. 2000	2000	71 20
Paquette, Laurence & Mary R	2	Residence & barn, 1a. 2000		
		1 horse 50		
		12 cows 1500	3550	126 38
		Part of J. B. Knight farm, 40a. 500	500	17 80
		Tudor land, 19a. 200	200	7 12
		Knight land & bldg., 29a. 450	450	16 02
Phelps, Lester W. & Mildred C.	1	Elliott place, 14a. 2000	1000	35 60
		Soldier's exemption \$1,000		
Peterkin, L. Denis & Faith K.	2	Bullard place, 36a. 1800		
		Growing wood and timber. 200	2000	71 20
		Rice land, 7a. 300	300	10 68
		Fuller meadow, 10a. 75	75	2 67

NAME	Poll	Description and Value of Real and Personal Estate	Total Valu- ation	Amt. of Taxes
Peterkin, L. & F. (cont.)		Part of Rice place, 40a. 300 Growing wood and timber. 100	400	14 24
Pickering, Julius Q.	1			2 00
Pickering, D. Pearl.	1			2 00
Palmer, Hugh A.	1	Ida B. Ware place, 1-3a. 1500	1500	53 40
Palmer, Dorothy M.	1			2 00
Putnam, Fred M.	1	Ellenwood place, 115a. 3500 Growing wood and timber. 1000 Gasoline pumps and tanks. 30	4530	161 26
Peters, Fred G.	1	Hen house 150	150	5 34
Perkins, Cora G.	1			2 00
Perkins, Edward W.	1	Land & bldgs. at Nubanusit, 6a. 4800 1 boat 125	4925	175 33
Pierce, Warren		Land & bldgs., 2a. 400 Value of wood and lumber. 100 Value of mills and machinery. 2000 Soldier's exemption \$1,000	2500 1500	53 40
Pierce, Alvah W.	1			2 00
Pierce, Ruth.	1			2 00
Plumb, Edna M.	1			2 00
Plumb, Jean	1			2 00
Quinn, Joseph A.	1	Duncan farm, 178a. 5000 2 horses. 100 2 cows. 200 1 Other neat stock. 85 Gasoline pumps and tanks. 30 Shea place, 4a. 5000 Bass pasture, 20a. 100 Alfred Paquette land, 1/4a. 25 F. N. Clark land, 18a. 50 Growing wood and timber. 50 Fuller land, 1a. 50	5415 5000 100 25 100 50	192 77 178 00 3 56 89 3 56 1 78
Quinn, Mary A.	1			2 00
Quast, Fannie E.	1	Hill place, 3a. 4500 Todd & Mason land, 132a. 400 Growing wood and timber. 100 Tyrell land, 3a. 50	4500 500 50	160 20 17 80 1 78
Quast, Bernhardt	1			2 00
Robinson, Henry F., Heirs.		Homestead, 130a. 2000	2000	71 20
Richardson, Edward G.	1	Kimball place, 80a. 1900 1 cow 100	2000	71 20 2 00
Richardson, Laura H.	1			2 00
Reaveley, John		Griswold farm, 170a. 7500 Growing wood and timber. 500 10 cows. 1500 5 Other neat stock. 425	9925	353 33
Reaveley, Catherine	1			2 00
Russ, Arthur B. & Ida M.	1	L. Shea place, 1a. 2700	2700	96 12
Russ, Alfred M. & Frances W.	1	Bosely place, 20a. 2500 510 fowls. 637 Soldier's exemption \$1,000	2137	76 08
Rockwell, George A.		Home place, 8a. 500	500	17 80
Rollins, Constance	1			2 00
Rogers, Emily	1	Residence, 1/2a. 600	600	21 36

NAME	Poll	Description and Value of Real and Personal Estate	Total Valuation	Amt. of Taxes
Rokes, Ralph & Priscilla	1	Cuddihee place, 6a. 1200 Soldier's exemption \$1,000	200	7 12
Richardson, Harry	1	Cottage & Barr land, 2½a. 1600	1600	56 96
Richardson, Ethel M.	1	2 00
Roche, William D. & Marion	2	Hotel property, 1½a. 8500 Davis place, 1a. 3000 Hotel land, 3½a. 300	8500 3000 300	302 60 106 80 10 68
Rankin, Myra W.	1	Seaver place, 20a. 4400 Value of stock in trade. 200	4600	163 76
Rollins, Arthur	1	2 00
Sheldon, Harry M.	1	C. M. Sheldon place, 113a. 5350 1 sheep 10 Gasoline pumps and tanks 30 Harrington land, 48a. 150 Growing wood and timber 150 Symonds lot, 24a. 100 Lucy Eaton land 150 Newell land, 19a. 100 Hunt land, 5a. 400 Edward Hill land, 16a. 100 Growing wood and timber 100 Cottage, Lake Nubanusit, 1a. 2500 Wood & timber, Larson lot. 600	5390	191 88
Sheldon, Alice M.	1	2 00
Sheldon, Simon M.	1	2 00
Sheldon, Gertrude C.	1	2 00
Shea, John R.	1	Morrill Hill farm, 165a. 500	500	17 80
Stearns, Will O., Heirs	1	Fogg meadow, 2a. 50	50	1 78
Stearns, Harold E. & Louise	2	Will O. Stearns, farm, 90a. 3000 Growing wood and timber 500 2 horses 150 9 cows 1125 1 other neat stock 85 7 cows 1400 185 fowls 231	4860 1631	173 02 58 06
Stephenson, Charles F.	1	2 00
Stearns, Robert F.	1	2 00
Stearns, Mary Louise	1	2 00
Swift, Elizabeth F.	1	2 00
Stearns, Barbara	1	2 00
Stearns, Marion	1	2 00
Stearns, William	1	1 sheep 20	20	71
Sawyer, Mildred S.	1	Hunt Farm, 70a. 2000	2000	71 20
Shattuck, Bert L.	1	Camp 50	50	1 78
Stahl, Waldemar	1	Alcott land, 65a. 500 1 cow 125 2 Other neat stock 170 12 Sheep 144 New house, 2a. 2500 Harrington land, 6a. 25 Pearson pasture, 60a. 120	939 2500 25 120	33 43 89 00 89 4 27
Stahl, Catherine	1	2 00
Strombeck, Robert	1	2 00
Strombeck, Elizabeth	1	2 00
Somes, Millard A. & Laudia	2	Powers place, 18a. 2500 510 fowls. 638	3138	111 72

NAME	Poll	Description and Value of Real and Personal Estate	Total Valuation	Amt. of Taxes
Somes, M. & L. (cont.)		Joslin pasture, 60a.	300	10 68
Stover, Guy B.		Hen house, 13a.	1100	
		660 fowls.	825	68 53
Stover, Arthur.		Cottage, ½a.	1800	28 48
		Soldier's exemption \$1,000		
Stover, Gladys	1			2 00
Senechal, Robert J.	1	Holden place, ½a.	1000	
		1 cow	125	1125
		M. R. Cook land, 22a.	300	300
				10 68
Senechal, Evalina L.	1			2 00
Shonoman, Hansel	1	Landry place, 3a.	1000	1000
Shonoman, James.		Fogg land & camp, 38a.	225	35 60
		Growing wood and timber.	175	400
		Cottage, 1-36a.	2500	2500
Seymour, Mary.		Residence, ½a.	4000	4000
Simonds, Errol & Alice T.	1	Marshall land & bldg., ½a.	500	500
		A. Ware land, 3 4-10a.	100	100
		Stover house, 1a.	2100	2100
Sladen, Marion	1	E. R. Wood place, 58a.	2750	2750
Smit, Carel J. & Theodora	2			97 90
Sprague, Elizabeth C.	1	Cheney place, 88a.	5400	
		2 cows	250	
		710 fowls.	888	6538
				232 76
Smith, Gilbert	1			2 00
Smith, Maria J.	1			2 00
Turner, Fannie.	1			2 00
Toumanoff, Irakly, Heirs.	1	Part of Austin farm, 44a.	750	750
Toumanoff, Sophia.	1			2 00
Tudor, Eleanor.	1			2 00
Tudor, Henry B.	1	Six Tree House, 15a.	6500	6500
Taylor, Della F.		H. M. Kimball place, ½a.	3150	3150
Todd, Constance, Heirs.		Residence & cottage, 3a.	3000	3000
Turpin, Charles S. & Senath B.	1	Pearson farm, 115a.	5800	
		Growing wood and timber.	200	6000
		Hill land, 90a.	300	300
				10 68
Trombly, Leroy J.	1	2 horses	300	
		13 cows	1625	1925
				68 53
Trombly, Melvina	1			2 00
Trembly, Edith G.	1			2 00
Upton, Elsie C.	1	Hunt place, 1a.	4800	4800
Upton, Lilla E.		Residence, 1-3a.	5200	5200
Upton, Karl G. & Mildred A.	2	Residence, 1-6a.	6500	6500
Upton & Whitcomb.		Part Gordon farm. 10a.	30	
		Growing wood and timber.	20	50
		Part Edwards place, 80a.	160	
		Growing wood and timber.	140	300
		Wilds land, 17a.	50	
		Growing wood and timber.	50	100
		Brook pasture, 60a.	200	
		Growing wood and timber.	100	300
				10 68
Whitaker, Minnie W.		Residence, 1-10a.	1600	1600
Ware, Addison C., Heirs.		Homestead, 270a.	3300	
		Growing wood and timber.	1500	4800
		Kelly land, 1a.	50	50
				1 78
Weston, Ephraim.		2-3 Homestead, 1a.	667	
		1 horse.	50	717
				25 53

NAME	Poll	Description and Value of Real and Personal Estate	Total Valuation	Amt. of Taxes
		Part Home place, 100a.....	500	
		Growing wood and timber.....	100	600
		Hunt land, 5a.....	20	
		Growing wood and timber.....	30	50
		1-3 Part Home place, 100a.....	200	
		Growing wood and timber.....	600	800
		Part Home place, 60a.....	120	
		Growing wood and timber.....	330	500
Weston, Agnes E.....	1	Part Austin place, 76a.....	200	200
		1-3 Homestead, 1a.....	333	333
Weston, William, Jr.....		1 cow.....	125	
		13 sheep.....	156	281
Weston, Forest E.....		1 cow.....	125	
		1 Sheep.....	12	137
Weston, Esther B.....	1			2 00
Weston, Emma A., Heirs.....		J. T. Weston place, 2a.....	50	50
		Brunell place, 2a.....	350	350
		Eaves land, 10a.....	50	50
West, Nancy W.....	1	1-3 part Weston place, 100a.....	200	
		Growing wood and timber.....	600	800
West, Emma J.....	1			2 00
Wright, Leslie H.....	1	Cottage & land, 1a.....	200	200
Wright, Mary.....	1			2 00
Wright, Norma.....		1 cow.....	125	
		18 Sheep and goats.....	216	341
Wood, Alvah M. & Charles W.....		Residence, 1a.....	4200	4200
Wood, Alvah M. & Mabel D.....	2	Cooper lot & house, 5a.....	2500	
		Value of stock in trade.....	150	2650
		Harris pasture, 18a.....	100	
		Growing wood and timber.....	50	150
Welsh, Nellie M. & William.....	1	Home place, 150a.....	1800	
		Growing wood and timber.....	200	2000
		Barney lot, 170a.....	340	
		Growing wood and timber.....	500	840
Welch, William, Heirs.....		Home place, 134a.....	3800	
		Growing wood and timber.....	500	
		2 horses.....	150	
		8 cows.....	1000	
		300 fowls.....	375	5825
		Bosley place, 50a.....	300	
		Growing wood and timber.....	200	500
		Tyrill land, 147a.....	300	
		Growing wood and timber.....	200	500
		Razie lot, 16a.....	50	
		Growing wood and timber.....	50	100
		Rice pasture, 16a.....	50	
		Growing wood and timber.....	200	250
Welch, John E.....	1			2 00
Welch, William, Jr.....	1			2 00
Welch, Elizabeth.....	1			2 00
Wildes, Amy, Heirs.....		Locklin place, 30a.....	2500	
		Growing wood and timber.....	100	
		Value of mills and machinery.....	300	2900
		Coolidge mill property.....	200	200

NAME	Poll	Description and Value of Real and Personal Estate	Total Valuation	Amt. of Taxes
Wildes, James R.....	1	Part Loveren farm, 61a..... 200		
		Growing wood and timber..... 100	300	10 68
Wildes, Alberta.....	1		2 00
Wheeler, Homer C. & Lu M.		Coolidge place, 65a..... 2500		
		Growing wood and timber..... 200	2700	96 12
Watters, Daisy.....	1		2 00
Warner, Maude M.....	1		2 00
Warner, Robert D.....	1		2 00
Warner, Anna F.....	1		2 00
Wallace, John E.....		Spaulding place, 75a..... 2600	1600	56 96
		Soldier's exemption \$1,000		
		A. G. Brooks land, 6a..... 100	100	3 56
Wallace, Florence G.....	1		2 00
Waterbury, Lester E.....	1	A. G. Brook place, 80a..... 4500		
		Growing wood and timber..... 200	4700	167 32
Werden, Herbert C. & Eunice K.....	1	Hurley place, 1a..... 2600	1600	56 96
		Soldier's exemption \$1,000		
Wheeler, Norman.....	1		2 00
Wheeler, Margaret.....	1		2 00
Wilder, Frederick A. & Violet.....	2	L. Stevens place, 1/2a..... 2800	2800	99 68
Wormelle, Fred C.....	1		2 00
Wormelle, Olice C.....	1		2 00
Woods, Vernard R. & Florence L.....	1	Frank Moses place, 14a..... 2500		
		1 cow..... 125	2625	
		Atkinson land, 2a..... 250	250	
		Soldier's Exemption \$2875		
Woods, Vernard E.....	1		2 00
Wilson, Agnes H.....	1		2 00
Wilder, Otis H. & Mary E....	2	Lot 1, garage & station, 1 1/2a.... 2500		
		Value of stock in trade..... 500	3000	106 80
		Lot 2, 1-5a..... 100	100	3 56
		Lot 4, 1-5a..... 100	100	3 56
Young, Herbert A. & Rose A.	1	Store property, 1-3a..... 2500		
		Value of stock in trade..... 2000	4500	160 20
		Hurst place, 3a..... 5000	5000	178 00

NON-RESIDENT NAME	Description and Value of Real and Personal Estate	Total Valu- ation	Amt. of Taxes
Adams, Philip	Foley place, 15a. \$2500	2500	\$89 00
Adams, Christopher & Susan	Hurst land, 9-10a. 500	500	17 80
Atkinson, James R.	Comstock land, 35a. 50		
	Growing wood and timber. 50	100	3 56
Annette Box Co.	Bogg lot, 250a. 715		
	Growing wood and timber. 2000	2715	96 65
Bean, Alfred E.	Growing wood and timber. 500	500	17 80
Blanchette, Charles	Part Gilman farm, 15a. 150	150	5 34
Brown, Ida S., Heirs	Cottage, Nubanusit Lake, 1a. 1500	1500	53 40
Brown, Ray	Cottage, Nubanusit Lake, 1a 2600	2600	92 56
Boston & Maine R. R.	Land at Elmwood, 2¾a. 400	400	14 24
	Robinson land, ½a. 100	100	3 56
	Whittemore land, 8a. 100	100	3 56
Billings, Thomas H. & Hadley Frances W.	A. M. Hadley place, 1-3a. 3800	3800	135 28
Bischoff, Amelia	Mabel Ellinwood place, ½a. 2500	2500	89 00
Beckwerth Vern H.	2 horses 125	125	4 45
Briggs, Mary Cabot	Felch farm, 148a. 25000		
	Growing wood and timber. 2000		
	3 horses 300		
	4 cows 500		
	70 Sheep 1000	18800	1025 28
	Cottage at Felch farm 1800	1800	64 08
	Otis wood land, 30a. 100		
	Growing wood and timber. 100	200	7 12
	C. A. Sheldon place, 115a. 7500	7500	267 00
	Newell place, 1a. 1200	1200	42 72
	Eaton land & bldgs., 1½a 1000	1000	35 60
	Alcock place, 8a. 6400		
	Growing wood and timber. 600	7000	249 20
	Flat & bldgs., 35a. 600	600	21 36
	Nelson land, 5a. 200	200	7 12
	Harrington land, 6a. 100	100	3 56
	Thumb pasture, 100a. 600		
	Growing wood and timber. 200	800	28 48
	Whittemore pasture, 100a. 600		
	Growing wood and timber. 150	750	26 70
	Butterfield pasture, 70a. 225		
	Growing wood and timber. 1400	1625	57 85
	Fox pasture, 83a. 325	325	11 57
	Tolman pasture, 30a. 100	100	3 56
	Tuttle homestead, 47a. 150	150	5 34
	Anderson lot, 23a. 100	100	3 56
	Derby lot, 224a. 690		
	Growing wood and timber. 460	1150	40 94
	Derby pasture, 46a. 150		
	Growing wood and timber. 200	350	12 46
	W. Pierce pasture, 119a. 500		
	Growing wood and timber. 100	600	21 36
	Duncan pasture, 120a. 500	500	17 80
	Mt. pasture & cabin, 100a. 450		
	Growing wood and timber. 450	900	32 04
	Sheldon lot, 100a. 1000		
	Growing wood and timber. 1500	2500	89 00
	Tolman lot, 86a. 300	300	10 68

NON-RESIDENT NAME	Description and Value of Real and Personal Estate	Total Valu- ation	Amt. of Taxes	
Briggs, M. C. (cont.)	Stone lot, 10a.....	100		
	Growing wood and timber.....	100	200	
	Stone pasture, 89a.....	400		
	Growing wood and timber.....	700	1100	
	A. S. Wood lot 43, 15a.....	300		
	Growing wood and timber.....	100	400	
	Nat Pierce pasture, 145a.....	1100	1100	
	G. F. Weston lot, 33a.....	200		
	Growing wood and timber.....	200	400	
	Sarah Hunt lot, 125a.....	400		
	Growing wood and timber.....	1100	1500	
	Lakin farm, 42a.....	900		
	Growing wood and timber.....	100	1000	
	Mathews pasture, 50a.....	100		
	Growing wood and timber.....	150	250	
	Lot. No. 7, 3½a.....	500	500	
	Eaton land No. 5, 43a.....	400	400	
	Eaton land No. 4, 44a.....	400	400	
	Sawyer lot, 30a.....	300	300	
	Upton & Whitcomb lot, 235a...	500	500	
	Davis lot, 63a.....	200	200	
	Grew lot, 19a.....	50		
	Growing wood and timber.....	350	400	
	Boutwell lot, 67a.....	1600		
	Growing wood and timber.....	900	2500	
	Davis heirs pasture, 175a.....	350		
	Growing wood and timber.....	300	650	
	Knights wood lot, 19a.....	50		
	Growing wood and timber.....	250	300	
	Sheldon meadow, 10a.....	200	200	
	Boston University.....	SargentCamp property, 100a..	22500	
		Growing wood and timber.....	250	
		46 Boats.....	920	23670
	Hayward land, 158a.....	3600		
	Growing wood and timber.....	250	3850	
Bodman, Carrie A.....	Samuel Mathews place, 13a...	2200	2200	
Bell, James R.....	Cottage & No. 6, Lake Nubanusit, 1¾a.....	3000		
	1 boat.....	300	3300	
	Boathouse, garage, lots 7 & 8, 3a	2500	2500	
Bradley, Bessie.....	Land on Norway Hill, 1a.....	100	100	
Bradley, Charles S. & Bessie F...	House & land, 3a.....	2500	2500	
Bradley, Ralph.....	Part M. E. Davis farm, 75a...	5200		
	Growing wood and timber.....	200		
	2 horses.....	250		
	5 cows.....	625		
	4 Other neat wtock.....	340		
	6 Sheep.....	72		
	Gasoline pumps and tanks.....	30	6717	
	J. S. Hayward place, 182a.....	1400		
	Growing wood and timber.....	200	1600	
Babbitt, George K. & Thelma W.	G. M. Wilder place, 55a.....	2200	2200	
Clement, Everett.....	Land & blds, L. Nubanusit, 9½a	3000	3000	
Carrier, Agnes H.....	Clara Hayward place, 60a.....	2400	2400	
Carlson, Agnes H.....	Orlando Fogg place, ¼a.....	4200	4200	

NON-RESIDENT NAME	Description and Value of Real and Personal Estate	Total Valu- ation	Amt. of Taxes
Cheshire Oil Co.	2 gasoline pumps and tanks.	300	10 68
Coughlan, Thomas M.	James Coughlan place, 1a.	1600	56 96
Coughlan, Richard.	Coughlan pasture, 20a.	160	
	Growing wood and timber.	240	14 24
	Bungalow, 2a.	225	8 01
Duncan, Cristy H., Heirs.	Dodge lot, 55a.	50	
	Growing wood and timber.	150	7 12
Dutton, Charles H., Heirs.	Davis land, 4a.	50	1 78
Deschenes, Amedee.	Part Stearns farm, 30a.	60	
	Growing wood and timber.	90	5 34
Duckering, Florence W.	Summer residence, 2a.	1200	42 72
Daly, Paul C. & Therese G.	Albert E. Ware farm, 56a.	2800	
	Growing wood and timber.	200	106 80
Eaton, Francis L. & George O.	Cottage & boathouse, L.		
	Nubanusit, 2a.	3500	
	1 boat.	125	3625 129 05
Edwards, Edward, Jr. & Ethel.	E. R. Wood cottage, 6a.	1000	35 60
Fowle, William.	Robb place, ½a.	3000	106 80
Fowle, Frank, Jr.	Fuller homestead, 4a.	6500	231 40
Farr, Gerald W. & Lela S.	Land & bldg at L. Nubanusit,		
	1a.	1100	39 16
Fogg, Alton G.	O. Eaton, land & bldg., 20a.	300	
	Growing wood and timber.	100	400 14 24
Gray, Roland.	Residence & Conant pasture,		
	85a.	5000	
	Growing wood and timber.	300	5300 188 68
Gray, William R.	Tarbell farm, 136a.	5000	
	12 cows.	3200	
	2 other neat stock.	200	8400 299 04
	Part Cashion farm, 55a.	500	500 17 80
Guerney, Chester R.	Cottage at L. Nubanusit, 1a.	2000	71 20
Gardner, Annie S.	Symonds place, 21a.	3300	117 48
Gulf Oil Corp.	2 gasoline pumps and tanks.	300	10 68
Hulett, Guy.	Copeland lot, 5a.	25	89
	Hadley lot, 14a.	75	2 67
	B. J. Martin lot, 10a.	25	89
Hurst, Cynthia.	Duncan land, 1a.	100	3 56
	Shea land, 8a.	900	32 04
Herrick, Fred A. & Jeannette.	Clark farm, 50a.	3500	124 60
Hitchcock, James E. & Helen.	Hadley place, 65a.	2000	71 20
Harris, Arthur E. & Edith A.	Barthlein place, 120a.	3700	
	Growing wood and timber.	100	3800 135 28
	Alice E. Hill land, 10a.	60	2 14
Harris, Douglas & Bertrand, Allan J.	Orchard lot, 2a.	50	1 78
Hutchinson, Frank & Gertrude E.	Sarah Hill place, 1a.	2500	89 00
Hicks, Geneva H.	Summer residence, 2 1-3a.	2750	97 90
Hill, George R.	Summer residence, 3a.	1800	64 08
	Part Thompson land, 1½a.	50	1 78
	Rice pasture, 15a.	50	
	Growing wood and timber.	100	150 5 34
Hill, Edith M.	Part Williamson place, 43a.	150	
	Growing wood and timber.	200	350 12 46
Higgins, D. Charles.	May place, 40a.	700	
	Growing wood and timber.	200	900 32 04

NON-RESIDENT NAME	Description and Value of Real and Personal Estate	Total Valu- ation	Amt. of Taxes
Ingelstrom, Ivar O.	Cottage & Wood Meadow, 14a. 350	350	12 46
Israel, Max	Value of wood and lumber. 1768	1768	62 94
Johanson, Alida	Cottage at Elmwood, 1/2a. 400	400	14 24
Jameson, Robert W.	Hiland, 472a. 13000		
	Growing wood and timber. 500		
	2 horses. 150		
	11 cows. 2200		
	3 other neat stock. 300		
	1 hog. 25	16175	575 83
	Part Dutton farm, 60a. 400	400	14 24
	Golf links, 30a. 500	500	17 80
Johnson, Arthur E.	Part Stearns farm, 5a. 50	50	1 78
Johnson, Earl	land & bldgs., 1-8a. 450	450	16 02
	Elliott land, 1a. 50	50	1 78
Johnson, Martin E. & Elsie.	Faulkner land & bldg., 4 1/2a. 1400	1400	49 84
Keesler, William F. & Dorothy J.	John Scott place, 60a. 3000	3000	106 80
	Martin lot, 22a. 50		
	Growing wood and timber. 100	150	5 34
Keefe, Webster W. & Haseltine, Ervin K.	Recreation hall, 1a. 1100		
	7 boats. 140	1240	44 14
Keefe, Webster W.	Norway Camp, 15a. 5500	5500	195 80
	Montgomery cottage, 1-12a. 500	500	17 80
Kelleher, Francis G.	House & lot, 1/2a. 3000	3000	106 80
Leland, Amory, Heirs	Summer residence, 1a. 1400	1400	49 84
	Bowers pasture, 15a. 30		
	Growing wood and timber. 70	100	3 56
	Davis land, 11a. 300	300	10 68
	Dow land, 105a. 200		
	Growing wood and timber. 300	500	17 80
	Brown land, 58a. 300	300	10 68
	Cheney land & bldg., 2 1/2a. 500	500	17 80
Lenderman, Justin A. & Clarice E.	Foote place, 1a. 1000	1000	35 60
Lockwood, Theodore R.	Cottage, garage & lot No. 3, at L. Nubanusit, 2 1/2a. 5000	5000	178 00
Larson, Carl J.	Quinn farm & bldg., 76a. 1000	1000	35 60
	Staples lot, 12a. 100	100	3 56
Lindsay, John H.	Lindsay farm, 125a. 5500	5500	195 80
Lindsley, Thayer	Barber place, 110a. 5600		
	Growing wood and timber. 400	6000	213 60
	Foster farm, 33a. 2500		
	Growing wood and timber. 200	2700	96 12
	Johnson land, 7a. 500	500	17 80
Lawson, George & Marguerite.	Bldg. lot, 1 7-10a. 500	500	17 80
Mason, Max	Shea land, 85a. 800		
	Growing wood and timber. 200	1000	35 60
Morrison, Albert L., Heirs.	Cottage, garage & Lot No. 1, 3a. 2600	2600	92 56
Monadnock Paper Mills, Inc.	Flowage right. 8000	8000	284 80
Miner, L. M. S.	Cottage at L. Nubanusit, 3a. 2200	2200	78 32
Moore, Catherine L.	1-3 part A. S. Moore place, 130a. 400		
	Growing wood and timber. 125	525	18 69
McLaughlin, Sidney	1/2 Weston lot, 10a. 25		
	Growing wood and timber. 35	60	2 14
Murray, Cecil D., Heirs	3 cottages at L. Nubanusit, 4a. 2800	2800	99 68
McLeod, Donald	Norway Hill Orchard, 25a. 4000	4000	142 40
Norris, Winnifred	Damon place, 15a. 3900	3900	138 84

NON-RESIDENT NAME	Description and Value of Real and Personal Estate	Total Valu- ation	Amt. of Taxes
N. E. Woodenware Corp.	Knight lot, 138a..... 275 Growing wood and timber..... 1725	2000	71 20
Norton, Marion A.	House lot, 7-10a..... 400	400	14 24
Ogilvie, B. L. & Mary E.	Almon Hill farm, 63a..... 4400 2 horses..... 100 26 cows..... 3250 6 other neat stock..... 510 Gasoline pumps and tanks..... 30 Wilkins meadow, 12a..... 50 Wilkins land & bldgs., 6a..... 1700 Brown land, 8a..... 300 Sheldon Wilkins lot, 10a..... 100 Hill Brown lot, 15a..... 100 Johnson meadow, 15a..... 300 Cheney land, 12a..... 300	8290 1700 300 100 100 300 300	295 12 1 78 60 52 10 68 3 56 3 56 10 68 10 68
Pinto, Corinne Compagna	Osgood place, ½a..... 4000	4000	142 40
Perkins, Wesley	Cottage at Hunt Pond, 2-3a.... 500	500	17 80
Poor, Arthur L.	Cleaves land & bldgs., 30a.... 1100 Growing wood and timber..... 200	1300	46 28
Parker, Florence D.	A. Rockwell place, 1a..... 700 Rockwell land, 3a..... 300	700 300	24 92 10 68
Pierce, Arthur J., Heirs	Coughlin place, 80a..... 3300 Growing wood and timber..... 600 Shea farm, 118a..... 300 Growing wood and timber..... 400 Butler land, 60a..... 125 Growing wood and timber..... 375 Burt land (flowed), 32a.....	3900 700 500	138 84 24 92 17 80
Pierce, Mary B.	Hanson house, 36-100a..... 1500	1500	53 40
Public Service Co.	Hancock Electric lines..... 20806 Meters & transformers..... 5665 Jameson lines & meters..... 430 Transmission line..... 22660	20806 5665 430 22660	740 69 201 67 15 31 806 70
Platt Box Co.	Washburn lot, 12a..... 60 Growing wood and timber..... 200	260	9 26
Parker, Doris & Lawrence J.	Part Gilman farm, 36a..... 75 Growing wood and timber..... 125	200	7 12
Peterborough National Bank	31 shares.....		31 00
Patton, Geo. C., Jr. & Evelyn A.	Newall place, ¾a..... 1650	1650	58 74
Rice, Benjamin N.	M. T. Whitaker place, 80a.... 5000 Quinn pasture, 30a..... 75 Growing wood and timber..... 175 C. H. Dutton farm, 200a..... 3000 Growing wood and timber..... 500	5000 250 3500	178 00 8 90 124 60
Reaveley, George			
Ripley, George K.	Cottage, garage & lot no. 4, at L. Nubanusit, 2½a..... 2700	2700	96 12
Robinson, Frederick L.	Huntington cottage, 5a..... 2600	2600	92 56
Russell, William, Jr.	Camp..... 100	100	3 56
Russell, William	Camp..... 50	50	1 78
Richardson, Frank T. & Oswald John C.	Blanchette place, 74a..... 700 Growing wood and timber..... 300	1000	35 60
Stearns, Foster & Martha G.	Tuttle residence, 4a..... 9400 Part Upton store, ¼a..... 1400	9400 1400	334 64 49 84
Socony Vacuum Oil Co.	2 gasoline pumps and tanks.... 300	300	10 68
Stevens, Lilla	Mt. pasture, 100a..... 200 Growing wood and timber..... 100	300	10 68

NON-RESIDENT NAME	Description and Value of Real and Personal Estate	Total Valu- ation	Amt. of Taxes
Schafer, Julia A.	Fuller place, 3/4a.	1200	42 72
Spurrier & Wilbraham	Loverin place, 37a.	3300	117 48
Swendsen, Waldemar J.	S. Rockwell place, 60a.	5000	178 00
	Rockwell land, 10a.	150	5 34
Shields, Esther L.	Part Stone farm & cottage, 4a.	500	17 80
Seaver, Frank, Heirs.	Part Cody farm, 55a.	125	
	Growing wood and timber.	175	300
	Butler land, 78a.	150	
	Growing wood and timber.	200	350
Sherburne Bros.	Shea land, 188a.	750	12 46
	Value of wood and lumber.	2500	3250
Shaw, Raymond R. & Miriam H.	Shea place, 9a.	1200	115 70
Skinner, Joseph.	Stevens land, 25a.	225	1200
Thacher, Louis B.	Dunkley farm, 105a.	4500	42 72
	Growing wood and timber.	8000	225
	2 horses.	200	8 01
	1 cow.	125	
	2 other neat stock.	170	12995
	Woods farm, 125a.	5200	462 62
	Growing wood and timber.	200	5400
	Tudor cottage, 1a.	1800	1800
	Eaton land, 31a.	100	64 08
	Growing wood and timber.	700	800
	Lawrence land, 100a.	200	
	Growing wood and timber.	800	1000
	Juggernaut pond, 25a.	50	35 60
	Growing wood and timber.	550	600
Thacher, Henry.	5 cows.	750	21 36
Tenney, Clarence H.	Tenney place, 1a.	1300	750
Tuttle Land Co.	Pasture, 3a.	200	1300
Thompson, Charles.	2 cottages & Lot 5 at L. Nubanusit, 2a.	3300	200
	Fogg place, 57a.	2500	3300
Thayer, Richard H. & Ann I.	Orchard land, 2a.	50	117 48
	Alcott land, 1a.	50	2500
Todd, David.	Tuttle farm, 176a.	4000	89 00
Tuttle, Maurice S. & Beulah S.	Hastings land, 2a.	400	50
Wade, Florence M.	Cottage & land at L. Nubanusit, 62a.	3800	50
Weston, George F., Jr.	Part M. E. Davis farm, 120a.	250	3800
Williams, Sydney.	Growing wood and timber.	450	3800
	Sawyer pasture, 45a.	225	700
	Cobb Hill, 18a.	50	225
	Growing wood and timber.	50	100
	Blodgett place, 115a.	250	
	Growing wood and timber.	750	1000
	Bailey pasture, 15a.	30	
	Growing wood and timber.	70	100
	Walter Jaquith place, 114a.	900	
	Growing wood and timber.	300	1200
Wheeler, Morris J.	Lot No. 3, Range 5, 50a.	100	42 72
	Growing wood and timber.	150	250
Woodward, Sadie.	Fish land, 18a.	50	8 90
	Growing wood and timber.	100	150
	Hill land, 3a.	150	150
Wilbraham, Annie S. & Herbert	Hastings place, 3a.	1000	150
Wood, Charles W. & Ella M.	Fogg land, 1. 1a.	500	1000
		500	500

