

NHamp
352.07
A89
1984

Town of Auburn



1984 Town Report and School Report

OFFICE OF THE SELECTMEN



P. O. BOX 218

AUBURN, NEW HAMPSHIRE 03032

TEL. 483 - 2281

February 6, 1985

To the Residents of Auburn:

In the Bible, Gideon dismissed 99% of his army and went on to win a great victory. Generals have the luxury of issuing orders while Selectmen search for volunteers. Out of 1800 registered voters the Selectmen are continually looking for 50 volunteers to run the Town.

The community needs people with ideas and a vision of the future who can work toward a goal within the system. A donation of your time and effort to the community can pay dividends in personal development and career enhancement.

The amount of time needed depends on the position and the background of the individual. To enable you to become a knowledgeable volunteer, there is a system for training Zoning and Planning members. All members are encouraged to attend seminars including the alternates who can become full members of the Board. The Chairman is selected annually by the entire membership.

Still, no matter what the background, dedication, and knowledge of the volunteer, the Town needs the services of full-time professionals. Every year we increase our utilization of lawyers, planners, engineers, and accountants. The volunteers set policy and the professionals guide the process to make sure things are carried out in a proper manner.

So, look over the list of dedicated, conscious volunteers and speak to the Selectmen about a position in town government. Whatever your category, native or new arrival, young or old, man or woman, professional, or blue collar worker, your community needs you.

The Board of Selectmen

Daniel J. Carpenter, Chairman
Walter Emerson
Brenda M. Beer

TOWN OF AUBURN

1985 Town Warrant & Budget

1984 Annual Town Reports

AUBURN VILLAGE SCHOOL

1985-86 School Warrants & Budget

1983-84 Annual School Reports

Selectmen's Office

Monday night unless otherwise posted. Office open daily 9:30 a.m. to 4:00 p.m. except holidays. For information or an appointment to meet with the Board call 483-2281. Peggy Neveu, Selectmen's Assistant, Barbara Lee, Clerk/Bookkeeper & Cynthia Poulin, Clerk.

Town Clerk

Monday and Thursday 1:00 p.m. to 3:00 p.m. and 7:00 p.m. to 8:30 p.m., Friday 9:00 a.m. to 12:00 (Noon). WHEN MONDAY IS A HOLIDAY - Town Clerk will be open Tuesday 1:00 p.m. to 3:00 p.m. and 7:00 p.m. to 8:30 p.m. Nancy Gagnon, Town Clerk & Mary F. Griffin, Deputy Town Clerk.

Tax Collector

Monday and Thursday 1:00 p.m. to 3:00 p.m. and 7:00 p.m. to 8:30 p.m. Friday 9:00 a.m. to 12:00 (Noon). Linda Therriault, Tax Collector and Dale Coakley, Deputy Tax Collector.

Auburn District Court

Every Wednesday at the Town Hall - 9:00 a.m.; Civil Cases - First Tuesday at the Town Hall at 9:00 a.m.; Second Thursday at Northwood Town Hall - 9:00 a.m.; John Korbey, Judge, Bruce R. Larson, Special Justice and Mary F. Griffin, Court Clerk. Clerks - Elaine Fuller and Mary E. Rolfe.

Auburn Volunteer Fire Department

First Monday of the month at the Fire House - 8:00 p.m. Marty Sullivan, Fire Chief. Emergency Number 483-2521, Fire House Non-Emergency Number 483-8141.

Auburn Rescue Squad

First Thursday of the month at the Fire House - 7:00 p.m. For information call Paul Therrien 483-8253.

Auburn Volunteer Fire Department Women's Auxiliary

First and third Wednesday at 7:30 p.m. at the Fire House, Lesa Brien, President.

Auburn Village School

Raymond Bourque, Principal and Bonnie Martin, Secretary. For information call 483-2769.

Auburn School Board

Second Thursday of the month at the Auburn Village School - 7:00 p.m., Bonnie Martin, Secretary.

Auburn Zoning Board

On demand at the Town Hall, Irving Lunnie, Chairman and Eva Lunnie, Secretary.

Auburn Planning Board

Every Wednesday from 7:00 - 9:00 p.m. at the Town Hall. Formal meeting - second Wednesday of the month at 7:00 p.m. Dennis McCarthy, Chairman and Robyn-Le Kohut, Secretary.

Auburn Budget Committee

On demand at the Town Hall - James Andrus, Chairman and Barbara Lee, Secretary.

Recreation Committee

On demand at the Town Hall - Gene Thomas, Chairman.

Olde Home Days Committee

On demand at the Town Hall - Pat Reynolds, Chairman.

Griffin Free Public Library

Tuesday and Thursday nights 6:30 p.m. to 8:00 p.m.; Friday 2:00 p.m. to 5:00 p.m. SUMMER ONLY: 10:00 a.m. to 1:00 p.m. Linda Therriault, Librarian 483-5374.

Police Commission

First Tuesday of the month at the Town Hall - 7:00 p.m.

Historical Society

Meetings posted and held at the Town Hall. Harry Flanders, President and Pauline Higgins, Secretary.

Senior Citizens

Every Thursday at the Town Hall at 1:00 p.m., Visiting Nurse - First Thursday of the month. Theo Therrien, President, Betty Hales, Vice President and Amy Eaton, Secretary.

P.T.A.

Third Wednesday of the month at the School at 7:30 p.m.

Brownies - 1st thru 3rd Grades

Every Tuesday at the School, 3:00 p.m. - 4:30 p.m. Peggy Neveu and Dorothy Carpenter, Leaders.

Junior Girl Scouts - 4th thru 6th Grades

Every Tuesday, 6:30 p.m. to 8:00 p.m. at the School. Donna Enright, Leader.

Cadette and Senior Girl Scouts

Leader not available.

Cut Scouts

Pack Meeting - Third Friday of each month at the School at 7:30 p.m. Mike Drago, Pack Leader.

Boy Scouts

Friday at the Longmeadow Congregational Church at 7:00 p.m. Phil Rainville, Leader & Sara Gual, Committee Chairman.

4-H Groups

Meet weekly in homes. Fay Hanscomb, Paula Marzloff, Florence Banks, Linda Gamache, Kelly Jackman and Bev Guinesso, Leaders.

Lions
Second and Fourth Tuesday of the month at the Fire House at 7:00 p.m. Dave Rogers, President.

Lioness

First Wednesday of the month at the School at 7:30 p.m. (Except July and August). Mary Royer, President.

Leos - Ages 13 thru 19

First and third Tuesday of the month at the Fire House at 7:30 p.m. Advisors: Roland & Lorraine Senechal, Walter Carrigan and David Senechal. President, Russ Hitchen.

Post Office Hours

Monday - Friday 7:00 - 11:00 a.m. and 1:30 - 5:00 p.m., Saturday 7:00 - 11:00 a.m. The lobby closes at 5:15 p.m. weekdays. Ann B. Dollard, Postmistress and Carol Crete. 483-2007.

Longmeadow United Church of Christ

Sunday Services - 9:30 a.m.

St. Peters Catholic Church

Saturday Mass - 4:00 p.m. and 5:30 p.m.
Sunday Mass - 8:00 a.m., 10:00 a.m., and 11:30 a.m.

Voter Registration Information

Any person wishing to register to vote or make additions or corrections to the checklist, should call one of the Supervisors listed below or fill out an application for voter registration at the office of the Town Clerk during her office hours. Supervisors of the Checklist - Patricia Allard, Susan Andrus and Margo Cox.

Emergency Phone Numbers

Auburn Police - 483-2922 If there is not an answer the call in automatically relayed to the Rockingham Dispatch Center for dispatching to the Auburn Police Officer on duty.

State Police - 1-800-852-3411

Fire Department - 483-2521

Ambulance - 434-2876

Poison Control - Mary Hitchcock Hospital -

1-643-4000 - Antidote information is provided in cases of accidental poisoning or drug abuse.

Table of Contents

Auburn Village Cemetery Report	25
Births	34
Budget - Town	10
Community Clubs and Organizations Reports	38
Comparative Statement of Appropriations	20
Deaths	36
Detail Statement of Payments	16
Forest Fire Warden Report	31
Griffin Free Public Library	26
Industrial Development Commission	33
Longmeadow Cemetery	25
Marriages	35
Mediation Program	32
Olde Home Day	37
Planning Board Report	27
Police Commission Report	31
Property Valuation	41
Recreation Committee Report	32
Report of the Trust Funds	24
Southern N.H. Planning Commission	30
Tax Collector's Report	22
Town Clerk's Report	15
Town Meeting - 1984	12
Town Officers	4
Treasurer's Report	21
Visiting Nurse Association Report	28
Volunteer Fire Department Report	31
Warrant	6
Zoning Board of Adjustment	29

School Section

Budget	A5
Detailed Schedule of Payment	A-14
Exhibit C	A-6
Graduation Class	A-16
Lunch Program Report	A-11
Nurse's Report	A-11
Officers (School Board)	A-3
Principal's Report	A-9
Pupil Distribution and Tuition	A-13
Salary Breakdown by District Share	A-12
School Board Report	A-10
School Meeting	A-8
Staff Listing and Salaries	A-10
Superintendent's Report	A-8
Warrant	A-4

Picture taken in early 1920's Charlotte Parker Milne Estate built by Mr. and Mrs. Walter Matthew Parker as a summer home in 1903. The estate officially referred to as Stoneacres was lived in by the Parker's daughter, Charlotte Parker Milne, until her death in 1980. Her son, Norman Milne, Jr. lived with his family in the house for a while.

The Milne Estate, as it was known locally, overlooked Lake Massabesic. On a clear day the Monadnocks and Temple Mountain can be seen from the site.

Picture on cover compliments of Norman and Anne Milne.

Town Officers

Moderator

C. Donald Stritch - 1986

Town Clerk

Nancy H. Gagnon - 1987

Selectmen

Walter Emerson - 1985

Brenda M. Beer - 1986

Daniel J. Carpenter - 1987

Tax Collector

Linda L. Therriault - 1987

Treasurer

Richard P. Miller - 1985

Highway Agent

Joseph P. Stacy - 1985

Library Trustees

Roberta Frisella - 1985

Mildred I. Gelinis - 1986

David S. Griffin - 1987

Cemetery Trustees Auburn Village Cemetery

Frank Dollard - 1985

David S. Griffin - 1986

Walter Jamroz - 1987

Longmeadow Cemetery

Orrin H. Chase - 1985

Christine Chase O'Neil - 1986

Irving Lunnie - 1987

Supervisors of the Checklist

Margo Cox - 1985 (Appointed)

Patricia Allard - 1986

Susan Andrus - 1990

Auditors

Undice E. Griffin - 1985

Eva Lunnie - 1986

Police Commission

Philip Hujar - 1985

Theobald Therrien - 1986

Albert Samson - 1987

The Chairman of the School Board and Board of Selectmen

Police Department

Lloyd P. Wood, Chief
Edward Picard
John Manni
Michael Willett

Donald Kimtis
Michael Lachapelle
Joseph Ober

Leonard Leclair (resigned 84)
Alexander Castora (resigned 84)
Belinda Lemire (resigned 85)

Deputy Sheriff

Emerson C. Heald

District Court

John A. Korbey - Justice

Bruce R. Larson - Sp. Justice

Representative to General Court

Richardson D. Benton

Harry Flanders

Henry E. Wells

Surveyor of Wood and Timber

Dennis Thornell

Civil Defense Director

Board of Selectmen

Town Engineer

Earl J. Davis

Zoning Officer/Building Inspector

F. Russell Sullivan

Town Warrant

State of New Hampshire

Rockingham, S.S.

To the inhabitants of the Town of Auburn, in the County of Rockingham in said State, qualified to vote in Town Affairs:

You are hereby notified to meet at the gymnasium in the Auburn Village School in said Auburn on Tuesday, March the twelfth the next, at ten of the clock in the forenoon, to act upon the following subjects:

First: To bring your ballots for:

- Selectman for three years
- Treasurer for one year
- Highway Agent for three years
- Library Trustee for three years
- Cemetery Trustee (Auburn Village) for three years
- Cemetery Trustee (Longmeadow) for three years
- Trust Fund Trustees for three years
- Supervisor of the Checklist for three years
- Police Commissioner for three years
- Auditor for two years

Second: Are you in favor of adopting Article Two? To change the Auburn Zoning Ordinance to make editorial changes therein and to make it conform to the revision in the statutes of the State of New Hampshire, effective January 1, 1984, relating to zoning, such changes being on file for public inspection at the Auburn Town Hall, Selectmen's Office. (Recommended by the Auburn Planning Board)

Third: Are you in favor of adopting Article Three? To add a new section to the Auburn Zoning Ordinance to be designated as 807 and entitled Interim Growth Regulation and to read as follows:

807 Interim Growth Regulation.

The number of residential building permits to be issued shall be limited to fifty (50) for one year commencing March 12, 1985 and ending March 11, 1986. These permits shall be non-assignable and shall be issued in the order of application, except that:

- a. Not more than five (5) permits shall be issued to any one individual, business entity or group of related individuals and/or business entities; for purposes for this provision, "related individuals" shall be spouses, children, parents and siblings; "related business entities" shall be two or more sole proprietorships, trusts, partnerships, and/or corporations with a common or related partner, beneficiary, trustee, director, shareholder or officer; and
- b. Not more than five (5) permits shall be issued in any one sub-division or resubdivision of land; and
- c. Ten (10) permits shall be reserved for owners of single lots that are not part of a subdivision of three lots or more or not created within one (1) year from the date of building permit application.

A list of applications will be available at the Town Clerk's office during regular business hours.

This article is to be effective only upon Town of Auburn appropriating a sum of money at the Town Meeting of

March 12, 1985, to obtain the service of a Planning Agent or Consulting Engineer with planning capacities to update the Town's Master Plan and prepare and implement a Growth Management Plan. (Money included in the Budget - Recommended by the Budget Committee) (Recommended by the Planning Board)

Fourth: Are you in favor of adopting Article Four? To amend Article II, Auburn Zoning Ordinance, "Definitions as follows:

1. Amend Definition 219 Commercial Service Establishment, to delete the words, "not exceeding 3,000 square feet in floor area. (For larger uses, see 'Office Establishment')"; and to add the words "electrician, plumber, repair service, installation service, general contractor and the like."

Definition 219 as amended shall read:

219 Commercial Service Establishment: A building and/or other structure used principally for providing commercial services to the public, such as a beauty shop, shoe repair shop, dry cleaner, laundry, electrician, plumber, repair service, installation service, general contractor and the like. No accessory use for residential purposes shall be permitted.

2. Add the following new definition:

237.1 Industrial Establishment - Light: A structure and/or lot used principally for the assembling of components which are themselves produced off site and which as a final product or by-product does not create any noxious or hazardous substance of any kind whether the operation is provided with sophisticated scrubbing, cleaning or reducing process or not.

3. Add the following new definition:

250.1 Multi-Unit Commercial Establishments: A building containing two (2) or more nonresidential units or condominiums used principally for providing commercial service such as a sales establishment, commercial service establishment, warehouse establishment and the like.

4. Amend definition 266, Sales Establishment, to delete the words "florists shop, building supply store, auto parts store;" and to add the words "distributors of goods/products."

Definition 266 as amended shall read:

266 Sales Establishment: A structure and/or lot used principally for the sale of products to the public or at wholesale, such as grocery, drug store, general merchandise store, book store, distributor of goods/products and the like. Outdoor storage of goods and installation of same is a permitted accessory use.

5. Add the following new definition:

230.1 Heliport: A landing pad with a capacity for no more than one helicopter and which is used only as an accessory use to a conforming principal use.

6. Add the following new definition:

257.1 Private airstrip: A lot that is used for the landing and take-off of aircraft and for receiving and discharging passengers and cargo and which is used only as an accessory use to a conforming principal use and which does not involve the conveyance of passengers or cargo for hire.

(Recommended by the Planning Board)

Fifth: Are you in favor of adopting Article Five?

To amend Auburn Zoning Ordinance, Article III, Section 306 "C" Commercial:

To add the following new Permitted Uses:
#13 - Multi-Unit Commercial Establishment
#14 - Warehouse Establishment

To delete from Permitted Uses #6 the words "with building area of less than 5,000 square feet. "Permitted Use #6, as amended, shall read:

#6 - Office Establishments

To delete from Special Exceptions the following:

#7 - Office Establishment with building area greater than 5,000 square feet

#8 - Warehouse Establishment

To add the following Special Exception:

#7 - Light Industrial Establishment

(Recommended by the Auburn Planning Board)

Sixth: Are you in favor of adopting Article 6?

To amend Auburn Zoning Ordinance, Article III, Section 306 "C" Commercial to add the following new Special Exception:

#8 - Heliports

To see if the Town will vote to amend Auburn Zoning Ordinance, Article III, Section 307 "I" Industrial to add the following new Special Exceptions:

#9 - Private Airstrips

#10 - Heliports

(Recommended by the Auburn Planning Board)

Seventh: Are you in favor of adopting Article 7?

To add a new section to the Auburn Zoning Ordinance to be designate 406.3 and entitled Commercial Parking and to read as follows:

406.3 Commercial Parking: No motor truck or tractor trailer and/or semitruck or trailer as defined in RSA 259 shall be parked overnight in any Residential zone, includinmon the public streets.

(Recommended by the Auburn Planning Board)

Eighth: Are you in favor of adopting Article 8?

To rezone a section of land located on the southwest corner of the intersection of Chester Road and Hooksett Road, being a part of Lots # 1, 2 and 2A on Tax Map #26 presently zoned as Agricultural-Residential to a new classification of Commercial. Said zoning district ' o be one hundred and fifty (150) deep from its frontage on Chester Road (Route # 121) South towards Lake Massabesic and running from the west bank of the Griffin Brook where it passes under Route # 121 to the west sideline of Lot #2A. (Recommended by the Auburn Planning Board)

Polls will be open at 10:00 a.m. and close 7:00 p.m.
You are also notified to meet on Saturday, March the

sixteenth next, at 2:00 p.m. at the Auburn Village School to consider the following articles:

Ninth: To see if the Town will vote to authorize the Selectmen to borrow money in anticipation of taxes.

Tenth: We, the undersigned, being legal voters of the Town of Auburn, N.H., do hereby petition the Board of Selectmen to place the following on the Warrant for the 1985 annual meeting:

To see if the Town will vote to pass the following proposed Ordinance prohibiting any member of Town Government, whether elected or appointed, from continuing in office if he or she encounters a conflict of interest.

CONFLICT OF INTEREST

I. PURPOSE:

The elected and appointed officials of the Town of Auburn are charged with the responsibility of insuring and maintaining the well being of all town residents and land owners. These officials can only function properly when they hold the publics trust, confidence and support. However, that trust, confidence and support can't be maintained where there is conflict of interest between the public officials duties and responsibilities and his or her private interest or well being. The appearance of such conflict is as detrimental as an actual conflict itself.

II. DEFINITIONS:

A. Public officials: Any person, whether elected or appointed, who holds any position, on any town board, or department or agency, and any person employed by the town or any of its boards, departments or agencies.

B. Conflict of Interest: Any occasion or situation which arises or come before any public official which may, in any way, affect the personal interest, for good or ill, either directly or indirectly, of such public official.

C. Limited Conflict of Interest: Any occasion or situation where a conflict of interest may arise, but which will be resolved at the town level within 90 days and/or by no more than three meetings or votes of the board, agency or department.

D. Substantial conflict of Interest: Any occasion or situation where a conflict of interest may arise, but which cannot be resolved at the town level within 90 days and/or by no more than three meetings or votes of the board, agency or department.

E. Owner: Any person who shall have control of, or substantial rights or interest in, as sole owner, partner, limited partner, shareholder or as officer, or director. Control of, or substantial rights or interest in a business shall mean a 5% or greater interest or share of any business.

F. Payment: Receipt by an employee or money, service, debt, instrument, shares, etc., or promises to receive such items.

III. ACTS PROHIBITED:

A. No public official shall participate in any vote or decision making process in his or her official capacity where a conflict of interest exists or may exist.

B. No public official shall attempt to influence any vote or discussion on any subject, occasion or situation where he or she shall be involved in a conflict of interest.

C. No public official shall deal with any town board, department committee or subcommittee as an owner, officer, agent, subcontractor, salesman, employee, or represent-

ative of any business seeking to provide any goods or services to the town.

- D. No public official shall in any way be involved in, or profit from any project, subdivision, or development within the town of Auburn during the term of his or her office or for a period of three years thereafter, which shall impact upon or affect the services provided by the Town of Auburn to its citizens.
- E. No public official shall bid on, purchase, or take any land or other asset of the town which may choose to dispose of.
- F. No public official shall become involved in, or in any way profit from, any project, development, contract or agreement entered into by the town while such public official was in office. Nor may such public official become involved in, or in any way profit from, any such project development, contract or agreement after leaving office, if such public official was involved in the evaluation, planning or in any other manner, with such project, development, contract or agreement during his or her term of office.

IV. DISCLOSURE:

- A. All public officials shall be required to disclose to the citizens of Auburn, any and all business, financial, or real estate interests within the Town of Auburn.
- B. All disclosures will be made in writing and under oath and shall be filed with the town clerk.
- C. All disclosures shall be considered to be public records open to review by the general public at all reasonable times.
- D. Any such disclosure shall be updated at least yearly on the anniversary of the public officials election and any time the public official becomes aware of any potential conflict of interest.

V. ACTION WHERE CONFLICT EXISTS:

Whenever a conflict is discovered the affected official shall disclose such conflict immediately to his or her supervisor or other board members. As soon as is practicable after such disclosure, a public hearing shall be held on the issue to determine whether the conflict is a limited or substantial conflict. If after hearing the conflict is determined to be a limited one, the affected official shall not fulfill his or her position until the conflict is resolved. If the conflict reasonable appears to be a substantial one, or if the conflict continues beyond 90 days and/or three meetings or votes ont he subject causing the conflict, the affected official shall be asked to resign and a replacement named or elected as appropriate. Where the affected official refuses to resign, the position shall be declared vacant and a replacement shall be named or elected. Where the affected official knows of such conflict, but fails to disclose the conflict, such official shall be removed from office regardless of the length of the conflict, after notice and full opportunity to be heard at a public hearing.

VI. EFFECTIVE DATE:

This Ordinance shall take effect immediately after its adoption at the town meeting and shall affect all officials elected or appointed at or after said meeting. All officials whose terms began prior to the adoption of the Ordinance shall be exempt from its provisions for a period not to exceed one year.

Albert H. Burt, Jr.
Donna F. Ray

Roy W. Davis
Carl Anderson

Shelton B. Ray
Walter Ginalski
Nancy Ginalski
D. Dean Riley
Robert Lewis (sp?)
William J. Foye*
Gary J. Testa
William M. Dollard

James Joseph Cosgrove
Marcel W. Champagne
Charles W. Therriault
Marjorie A. Kiley*
Marilyn Banks
Florence Banks
Esther Hills

(All registered voters as determined by the Supervisors of the Checklist except * names)

Eleventh: We the undersigned registered voters petition the Town of Auburn, N.H. to see if the Town will raise and appropriate the sum of Five Hundred Dollars (\$500.00) for the support of the MASSEBESIC SENIOR CITIZEN CLUB.

Florence Banks
Rachel Allard
Aura Perkins (sp?)*
Ruth Wovkonish
Evelyn Smith
Jean and Eugenia Belanger
George and Anita Jodoin
Stella Desfosses
Jeanne Therrien
Frances Wood
Peter Wovkonish

Rene Desfosses
Teresa Banks*
Esther Hills
Theobald A. Therrien
Alma E. Hales
Marion Fuller
Elsie Brown
Marion Preston
Roy W. Davis
Alma Allen

(All registered voters as determined by the Supervisors of the Checklists except * names)

Twelfth: To see if the Town will vote to accept such Trust funds as may come in during the year and Trust Funds as have not been previously accepted.

Thirteenth: To see if the Town will raise and appropriate the sum of \$42,000 to retain the services of a planning agent or consulting engineer with planning capacities to make recommendations for updating the Town's Master Plan and the preparation of a Growth Management Plan. (Money included in the Budget)

Fourteenth: To see if the Town will vote to use the income of the H.B. Burnham Fund for the schools or library.

Fifteenth: To see if the Town will vote to establish a Conservation Commission with all the powers and responsibilities allowed the Commission by the State of New Hampshire under RSA Chapter 36-A.

The Conservation Commission shall consist of three (3) members who shall be residents of the Town of Auburn and appointed by the Board of Selectmen. One member of the Commission shall be appointed from the members of the Planning Board. (Recommended by the Auburn Planning Board)

Sixteenth: To see if the Town will vote to authorize the Selectmen to accept gifts for the use of the Town as may now or hereafter be forthcoming.

Seventeenth: To see if the Town will vote to appropriate the sum of Ten Thousand One Hundred Seventy-Nine Dollars and Eighteen Cents (\$10,179.18) for the Auburn Police Department to purchase a cruiser. (Amount included in the Budget) (Recommended by the Budget Committee)

Eighteenth: To see if the Town will vote to authorize the Selectmen to dispose of any/or all property acquired by tax deed, by public auction or sealed bid, with the right to reject all bids.

Nineteenth: To see if the Town will vote to raise and appropriate the sum of Twenty Thousand Dollars (\$20,000) to off-set expenditures incurred in the development of the Rifle Range. This amount to be held over from year to year until any portion is used at which time it will be re-appropriated in the amount expended. (This amount included in the Budget) (Recommended by the Budget Committee)

Twentieth: We, the undersigned, being legal voters of the Town of Auburn, N.H., do hereby petition the Board of Selectmen to place the following article on the Warrant for the 1985 annual meeting:

That the Board of Selectmen be directed to make every reasonable effort to sell, develop or otherwise dispose of the "Rifle Range" and all other parcels of town owned land not needed for town purposes, prior to the next annual town meeting, for any parcel not sold, the selectmen shall report to the people of Auburn the reason any specific parcel is not sold and shall fully disclose any and all offers received for each unsold parcel.

Albert H. Burt, Jr.	Florence Banks
Donna F. Ray	Esther Hills
D. Dean Riley	William M. Dollard
William J. Foye	Roy W. Davis
Gary J. Testa	Carl O. Anderson
Marjorie A Kiley*	David C. Anderson
Charles W. Therriault	James Joseph Cosgrove
	Marcel W. Champagne

(All registered voters as determined by the Supervisors of the Checklist except * names)

Twenty-First: To see if the Town will authorize the Selectmen to make application for and to receive and spend such advances, grants-in-aid, or other funds for Town purposes as may now, or hereafter be forthcoming from Federal, State, Local or private agencies.

Twenty-Second: To see if the Town will approve the adoption of RSA 31:105 which provides for indemnification for damages of any employee, board member, or officer of the Town acting in the scope of his employment or office.

Twenty-Third: To hear the report of the Budget Committee and pass any vote in relation thereto.

Twenty-Fourth: To transact any other business that may legally come before the meeting.

Given under our hands and seals this twenty-fifth day of February A.D. 1985.

The Board of Selectmen
Daniel J. Carpenter, Chairman
Walter Emerson
Brenda M. Beer

Budget of the Town

Purpose of Appropriation	Actual Appropriation 1984	Actual Expenditures 1984	Selectmen's Budget 1985 Recommend.	Recommend. 1985
General Government				
Town Officers Salary	\$ 36,650.00	\$ 35,948.76	\$ 39,345.00	\$ 39,345.00
Town Officers Expenses	19,300.00	18,360.92	19,125.00	19,125.00
Election and Registration Expenses	4,422.00	3,892.21	1,143.00	1,143.00
Cemeteries	4,600.00	3,130.26	4,900.00	4,900.00
General Government Buildings	9,790.00	7,748.68	10,170.00	10,170.00
Reappraisal of Property	50,000.00		(Hold-over)	(Hold-over)
Planning and Zoning	10,650.00	10,761.20	13,000.00	13,000.00
Legal Expenses	25,000.00	17,745.70	15,000.00	15,000.00
Advertising and Regional Association	2,235.62	2,235.62	2,106.11	2,106.11
Contingency Fund	500.00		500.00	500.00
Planning - Consultant			42,000.00	42,000.00
Audit			1,500.00	1,500.00
Public Safety				
Police Department	67,684.00	66,225.97	77,325.00	77,325.00
Fire Department	31,464.00	31,451.91	32,961.00	32,961.00
Civil Defense	100.00	.00	25.00	25.00
Reward Fund	25.00	.00	.00	.00
Dry Hydrants	1,000.00	1,544.59	1,000.00	1,000.00
Forest Fires	1,000.00	493.41	1,000.00	1,000.00
Police Cruiser (Warrant Article)			10,179.18	10,179.18
Highways, Streets & Bridges				
Town Maintenance - Winter	50,000.00	51,174.28	55,000.00	55,000.00
Summer	25,000.00	29,214.25	30,000.00	30,000.00
Street Lighting	9,500.00	8,857.19	9,500.00	9,500.00
Road Signs	1,000.00	548.14	1,000.00	1,000.00
Culverts and Bridges	3,500.00	1,079.10	8,500.00	8,500.00
Tarring and Shimming	30,000.00	27,977.92	50,000.00	50,000.00
Eaton Hill	39,370.31	39,370.31	40,000.00	40,000.00
Wing and Plow - Capital Improvement			4,000.00	4,000.00
Sanitation				
Incinerator	32,000.00	29,797.16	42,000.00	42,000.00
Garbage Removal - Solid Waste	250.00	.00	823.50	823.50
Health				
Health Department	200.00	200.00	250.00	250.00
Ambulances	5,200.00	5,200.00	5,200.00	5,200.00
Animal Control - Dogs	2,000.00	1,455.00	2,000.00	2,000.00
Vital Statistics	60.00	42.50	60.00	60.00
RCCAP	1,112.00	1,112.00	1,112.00	1,112.00
Welfare				
General Assistance	20,000.00	15,365.57	20,000.00	20,000.00
Old Age Assistance		1,165.17		
Senior Citizens	500.00	500.00	.00	See Recreation
Visiting Nurse	4,007.00	4,007.00	4,007.00	4,007.00
Culture and Recreation				
Library	6,350.00	2,656.15	3,700.00	3,700.00
Parks and Recreation	3,275.00	3,161.13	5,050.00	5,050.00
Patriotic Purposes	50.00	.00	.00	.00
Recreation Grant	50,000.00	.00	50,000.00	50,000.00
Debt Service				
Interest Expense - Long Term Bonds & Notes	5,000.00			
Interest Expense - Tax Anticipation Notes	20,000.00	15,516.67	20,000.00	20,000.00
M.W.W. Principal	272,344.70		272,344.70	.00

Interest	18,265.74/	290,610.44	21,787.58/	294,132.28
Operating Transfer Out				
Municipal and District Court Expenses	800.00	.00	.00	.00
Miscellaneous				
Insurance	12,526.00	16,194.00	15,448.01	15,448.01
Unemployment Compensation	800.00	353.71	500.00	500.00
Hydrants	2,514.23	2,514.23	5,028.46	5,028.46
Rifle Range	4,000.00	3.00	20,000.00	20,000.00
Total Appropriations	\$884,045.60	\$747,614.15	\$958,590.53	\$958,590.53

Sources of Revenue	Estimated Revenues 1984	Actual Revenues 1984	Selectmen's Budget 1985	Estimated Revenues 1985
Taxes				
Resident Taxes	18,000.00	20,690.00	21,000.00	21,000.00
National Bank Stock Taxes	.00	.00	.00	.00
Yield Taxes	5,500.00	5,456.30	5,000.00	5,000.00
Interest and Penalties on Taxes	3,500.00	8,811.43	9,000.00	9,000.00
Inventory Penalties	1,000.00	284.66	300.00	300.00
Current Use Penalty	.00	.00	4,500.00	4,500.00
Intergovernmental Revenues - State				
Shared Revenue - Block Grant	30,000.00	110,549.32	100,000.00	100,000.00
Highway Block Grant	39,370.31	37,214.91	45,824.60	45,824.60
Meals and Rooms Tax	.00	294.00	.00	.00
Interest and Dividends Tax	.00	.00	.00	.00
Reimb. a/c State-Federal Forest Land	100.00	120.17	100.00	100.00
Savings Bank Tax	.00	.00	.00	.00
TRA Refund	.00	137.93	.00	.00
Railroad Tax	.00	68.32	.00	.00
Business Profits	.00	.00	.00	.00
Supplemental Highway Block Grant	.00	2,155.42	.00	.00
Motor Vehicle Fees (State)	4,000.00	.00	.00	.00
Recreation - L.W.C.F.	50,000.00	.00	50,000.00	50,000.00
Licenses and Permits				
Motor Vehicle Permit Fees (Town)	110,000.00	151,160.50	150,000.00	150,000.00
Dog Licenses	1,500.00	1,717.00	1,500.00	1,500.00
Business Licenses, Permits and Filing Fees	10.00	520.00	400.00	400.00
Charges for Services				
Income from Departments	8,000.00	13,498.77	6,000.00	6,000.00
Rent of Town Property	.00	.00	.00	.00
Court	.00	549.00	.00	.00
Cemetary	7,500.00	4,554.41	4,000.00	4,000.00
Miscellaneous Revenues				
Interest on Deposits - CD's & Savings Acct.	15,000.00	42,993.03	25,000.00	25,000.00
Sale of Town Property	.00	.00	.00	.00
Unemployment Comp. Revenue	3,000.00	4,428.28	4,525.00	4,525.00
M.W.W. Hydrant Refund	.00	.00	.00	.00
Welfare Reimbursement - County and Inds.	.00	2,430.21	200.00	200.00
Other Financing Sources				
Proceeds of Bonds and Long-Term Notes	.00	.00	.00	.00
Income from Water and Sewer Departments	.00	.00	.00	.00
Withdrawal from Capital Reservc	.00	.00	.00	.00
Revenue Sharing Fund	.00	.00	.00	.00
Fund Balance	.00	.00	.00	.00
Cable T.V. Fees	1,500.00	2,564.51	3,000.00	3,000.00
Total Revenues and Credits	\$297,980.31	\$410,198.17	\$430,349.60	\$430,349.60

Records of Town Meeting - 1984

The Annual Meeting for the Town of Auburn, N.H. was called to order at 10:00 A.M. by C. Donald Stritch, Moderator. Mr. Stritch read the Town Warrant - Articles One through Four which appear on the ballot. The Warrant for the School District Election was also read. Mr. Stritch announced that the absentee ballot would be cast at 3:00 p.m. The ballot box was examined and voting proceeded. The business meeting was continued to Saturday, March 12, 1983, at 2:00 p.m. to take up Articles Five through Twenty.

Articles One through Four were decided by ballot on March 13, 1984, with the following results.

Article 1. To elect Town Officers. Results as follows:

Moderator for Two Years

C. Donald Stritch* 649

Town Clerk for Three Years

Nancy H. Gagnon* 657

Selectman for Three Years

Daniel J. Carpenter* 376

Earl W. Durand 336

Charles Pinard 3

Tax Collector for Three Years

Linda L. Therriault* 662

Town Treasurer for One Year

Richard P. Miller* 618

Highway Agent for One Year

Raymond Racicot 240

Joseph P. Stacy* 475

Library Trustee for Three Years

David S. Griffin* 654

**Cemetery Trustee for Three Years
(Auburn Village)**

Walter Jamroz* 659

**Cemetery Trustee for Three Years
(Longmeadow Cemetery)**

Irving Lunnie* 609

Trustee of Trust funds for Three Years

Marion Miller* 628

Auditor for Two Years

Eva Lunnie* 614

Supervisor of the Checklist for Six Years

Susan Andrus* 621

Police Commissioner for Three Years

Herbert O. Chase 206

A.J. Christie, Jr. 54

Armand Gagnon 193

Albert Samson* 237

Police Commissioner for One Year

Philip Hujar* 559

Albert Samson 11

Armand Gagnon 5

*Elected

Article 2 - Adoption of BOCA Basic Building Code/1984, Ninth Edition, excluding "Section 515.0 Physically Handicapped and Aged".

Yes 485 No 168

Article 3 - Rezone Parcel of Land at Intersection of the East Side of Route 28 by-Pass and the South side of Rattlesnake Hill Road shown on Tax Map #1 as Lot 16-9 from Commercial to Agricultural-Residential.

Yes 482 No 213

Article 4 - To increase the term of the Highway Agent from One Year to Three Years.

Yes 364 No 313

The adjourned business meeting of the Town of Auburn was called to order by the Moderator C. Donald Stritch at 2 P.M., on March 17, 1984. Mr. Stritch read the results of the election on March 13.

Article 5 - To see if the Town will vote to authorize the Selectmen to borrow money in anticipation of taxes. Motion made by Richard Miller that Article 5 be accepted as printed. Second by Gerald Lacourse. Mr. Galvin moved to the amend the Article to read after the word taxes, "not to exceed \$250,000". Second by Mr. Durand. Discussion followed. Mr. Komaridis moved that Article 5 be tabled until Article 19 is taken up. Second by Mr. Galvin. Vote was in the affirmative and Article 5 was tabled until later in the afternoon.

Article 6 - To see if the Town will vote to accept such Trust Funds as may have come in during the year and Trust Funds as have not been previously accepted. Mrs. Beer moved that Article be adopted as printed. Second by Mr. Coyne. Article 6 was passed.

Article 7 - To see if the Town will vote to use the income of the H.B. Burnham Fund for the schools or library. Motion was made by David Griffin that the income be used for the Library. Second by Roy Davis. Mr. Sullivan moved the question. Article 7 was passed.

Article 8 - To see if the Town will vote to authorize the Selectmen to accept gifts for the use of the Town as may now or hereafter be forthcoming. Mr. Carpenter moved that Article 8 be accepted as printed. Second by Mr. Therrien. Mr. Davis moved the question. Article 8 passed.

Article 9 - To see if the Town will authorize the Selectmen to make application for and to receive and spend such advances, grants-in-aid, or other funds for Town purposes as may now, or hereafter be forthcoming from Federal, State, Local or private agencies. Mrs. Beer moved that Article 9 be accepted as printed. Second by Mrs. Tardiff. Vote was in the affirmative and Article 9 passed.

Article 10 - To see if the Town will vote to authorize the Selectmen to dispose of any/or all property acquired by tax deed, by public auction or sealed bid, with the right to reject all bids. Mrs. Therriault moved that Article 10 be accepted as read. Second by Paula Marzloff. Article 10 was adopted.

Article 11 - To see if the Town will authorize the Planning Board to prepare, and from time to time to amend, a recommended program of Municipal Capital

Improvement Projects projected over a period of at least 6 years, as authorized by RSA 674:5. Mr. McCarthy moved the article be adopted as printed. Second by Louis Gamache. Discussion followed. The moderator asked by Louis Gamache. Discussion followed. The moderator asked for a count of hands. The results were Yes 127 and No 48: Article 11 was adopted

At this time Mr. Stritch called on Harry Flanders, one of our representatives to the General Court, for a few remarks.

Article 12 - To see if the Town will vote to accept and spend Fifty Thousand Dollars (\$50,000) in grant monies from the Land and Water Conservation Fund and a matching amount from private parties in donations of land, personal property, services and/or cash for development of a Recreational Area for the Town of Auburn on land on Wilson Crossing Road in Sandy Acres. (This grant is included in the Budget.) Motion made by Eugene Thomas that the article be accepted as read. Seconded by Raymond Bolduc. Discussion followed. Mr. Perras moved the question. Article passed as printed.

Mr. Stritch called attention to the fact that several of the men in town gave of their own time, used their trucks, gave fill or other materials to improve the playground area at the school and should be commended for their efforts.

Article 13 - To see if the Town will vote to establish an Industrial Development Advisory Board, whose membership will be determined by and appointed by the Selectmen, to serve until the next annual meeting without pay, to advise the Selectmen with respect to industrial development in the Town. Mr. Carpenter moved that the article be adopted as printed. Second by Mr. Ireland. Discussion followed. Mr. Galvin moved to amend the article by striking out after the words "whose membership will be determined by and appointed by the Selectmen" to read "whose membership will be elected at Town Meeting",. Seconded by Mrs. Galvin. Martin Sullivan moved the question on the amendment. The amendment failed. Mr. Chase moved the article. Article 13 was passed as printed in the warrant.

Article 14 - To see if the Town will authorize the Selectmen to reappraise all of the real estate in the Town, including land and buildings, and to raise and appropriate the sum of Fifty Thousand Dollars (\$50,000.00) for use in the current year to retain outside professional assistance for such purpose. (This money is included in the Budget.) James Andrus moved that Article 14 be adopted as printed in the warrant. Second by Mr. Lacourse. Discussion followed. Mr. Lacourse moved the question. Article 14 passed as printed.

Article 15 - To see if the Town will vote to authorize the Selectmen to sell or lease approximately 138 acres of land located on Wellington Road, known as the Rifle Range, by public auction or sealed bids, with the right to reject all bids or alternatively to negotiate with other parties to develop the property jointly with the Town. Mr. Lacourse moved that the article be adopted as printed in the warrant. Mr. Mason seconded. Mr. Mason moved to amend Article 15 by adding the

following: "The Selectmen will also hold two (2) public meetings before any final decisions are made. When negotiations have been concluded a Special Town meeting shall be called for Public approval." Second by Mr. Coyne. Mr. Durand moved the question on the amendment. The amendment was adopted. Vote was taken and Article 15 was adopted as amended.

Article 16 - To see if the Town will authorize and direct the Selectmen's Representatives to the Tri-County Solid Waste Management District to review the considerations, consistent with the District Plan, which may be involved in participating with Citizens and Vikon Recovery, etc., Resource Recovery Project in Manchester or any other Solid Waste Project. Daniel Carpenter moved that Article 16 be accepted as printed. Second by Mrs. Griffin. John Davis moved the question. Article 16 adopted as printed.

At this time Mr. Stritch announced that Mary Griffin was completing 15 years as Town Clerk and thanked her for all her time and devotion to the Town as Town Clerk. Mrs. Griffin was honored with a standing ovation. Mr. Stritch called on Mrs. Griffin for remarks. At this time Mrs. Griffin thanked everyone for their support and cooperation through the years and stated that she had enjoyed every minute of her term.

Article 17 - To see if the Town will establish a Recreation Commission consisting of five citizens, who shall serve without pay, one of whom shall be a Selectman as a member ex-officio, to exercise the powers conferred on the Town by RSA, Chapter 35-B. Mrs. Beer moved the article be accepted as printed. Second by Armand Gagnon. Article 17 is adopted as printed.

Article 18 - We the undersigned registered voters petition the town of Auburn, New Hampshire to appropriate the sum of One Thousand one hundred and twelve dollars (\$1,112.00) to the Salem Community Action which is part of Rockingham County Community Action, Inc. a private non-profit Social Service Agency. This amount represents 2.5% of Forty four thousand five hundred thirteen dollars (\$44,513.00) the value of services rendered to Auburn residents from September 1, 1982 to September 30, 1983.

Melissa McCarthy	Anne Duggan
Patricia Trott	Evangeline Trott
Rachel Allard	Eugene Biele
Evelyn Smith	Alice Biele
Stella Defosses	Frances Wood
Marion Preston	Lena K. Dollard
Florence Banks	Addie Davis

(All registered voters as determined by the Supervisor of the Checklist.) (Not included in Budget. Not recommended by the Budget Committee.)

Lena Dollard moved that Article 18 be adopted as read. Second by Mr. Barriger. Discussion followed. Mr. Steven Stancel a representative from the program was asked to explain the article. Mrs. Davis moved the question. A hand vote was called for by the Moderator with the results being Yes 97 and No 81. Because of the closeness of the vote he requested that a paper ballot be taken with the use of the checklist. The results were Yes 107 and No 84. Article 18 was adopted as printed.

Article 19 - We, the undersigned, legal voters in the town of Auburn, N.H. respectfully request that the question "Shall property taxes in the town of Augurn be collected semi-annually" be discussed and brought once again to a vote. We respectfully propose that the previous vote be rescinded, returning the town of Auburn to annual billing for tax liability.

Robert Lewis	Norman Bouley, Sr.
Harry Flanders	Frances Wood
Stanley Wood	Marion Preston
Paul Wood	Muriel Davis
Eva B. Harris	Mary Royer
Alice Bouley	Alfred Jacobsen
Irene Jacobson	Roy Davis
Marion Wood	

(All registered voters as determined by the Supervisors of the Checklist.) (Not recommended by the Budget Committee.) Mr. Flanders moved the article be adopted as printed. Seconded by Richard Kohut. Discussion followed. Mr. Chase moved the question. A hand vote was taken with the results as follows: Yes 83 No 78. Mr. Stritch declared the article adopted as printed. A request was made from a voter that a paper ballot be taken. Mr. Stritch asked if the body disired a paper ballot and the consensus was that it was not wanted. At this time Mr. Mason moved that Article 5 be taken off the table for discussion and vote. Seconded by Mr. Therrien. Motion passed.

Article 5 - (Tax Anticipation notes)

At this time Mr. Galvin withdrew his previous amendment to the article and Mr. Durand withdrew his second. Further discussion followed. Mr. Miller moved the question. Second by Mr. Lacourse. The vote was in the affirmative and Article 5 was adopted as printed in the warrant.

Article 20 - To hear the report of the Budget Committee and to see what sum of money the Town will vote to raise and appropriate to defray Town charges and legal obligations for the ensuing year. Mr. Andrus moved that the budget in the amount of \$569,935.16 be adopted. Seconded by Paula Marzloff. Mr. Carpenter moved to amend the budget by adding \$20,000.00 under Debt Service making a total budget of \$589,935.16. The \$20,000.00 would be for interest for Tax anticipations notes. Seconded by Armand Gagnon. Discussion followed. Mr. Barriger moved the question to the amendment. A hand vote was taken as follows: Yes 80 No 36. The amendment for \$20,000.00 was passed. Donald Dollard moved to amend the budget by adding \$3,500.00 to Town Officers Expenses for the purpose of hiring and independent firm to audit the town books. Seconded by Mr. Burt. The amendment of \$3,500.00 was passed. Mr. Herbert Chase moved that the whole budget be reduced by 1% or \$5,934.00. Second by Mr. Komaridis. Vote was taken and the amendment failed. Mr. Lacourse moved the question on Article 20 as amended. Total budget was passed in the amount of \$593,435.16, this includes the amendments that were approved.

Nancy Normand publicly thanked the Police Department and Chief Wood for their good work. A letter was submitted for the record.

Alex Komaridis moved that the total valuation of all properties as to MWW land, other land and buildings in

the town of Auburn be listed in the town report.

Roland Senechal moved that the meeting adjourn. Meeting adjourned at 6:45 p.m.

At the close of the meeting the following appeared to take oath as prescribed by law. C. Donald Stritch, Moderator; Nancy H. Gagnon, Town Clerk; Richard P. Miller, Treasurer; Linda Therriault, Tax Collector; Marion Miller, Trust Fund Trustee; David S. Griffin, Library Trustee; Albert Samson: Police Commissioner.

Respectfully submitted,
Nancy Gagnon
Town Clerk

Special Town Meeting

A Special Town Meeting was called to order by the Moderator, Donald Stritch, on October 9, 1984, at 7:30 p.m. The Moderator read the warrant, and noted that it had been duly posted.

"To the inhabitants of the Town of Auburn, in the County of Rockingham in said State, qualified to vote in Town Affairs: You are hereby notified to meet at the gymnasium in the Auburn Village School in said Auburn on Tuesday, October the ninth next, at seven-thirty in the evening to act upon the following:

First: To see if the Town will vote to raise and appropriate a sum not to exceed Five Hundred Forty-four Thousand, Six Hundred Eighty-nine Dollars and Forty-one Cents (\$544,689.41) for the purpose of satisfying a judgment against the Town currently due and owing the Manchester Water Works; such sum to be raised by the issuance of promissory notes not to exceed Five Hundred Forty-four Thousand, Six Hundred Eighty-nine Dollars and Forty-one Cents (\$544,689.41) under and in compliance with the provisions of the Municipal Finance Act, N.H.R.S.A. 33:1 et seq., as amended, and to authorize the Selectmen to issue and negotiate such notes and determine the rate of interest thereon and to take such actions as may be necessary to effect the issuance, negotiation, sale and delivery of such notes as shall be in the best interests of the Town of Auburn, New Hampshire and to allow the Selectmen to expend such monies for the above-stated purpose and pass any vote relating thereto.

Given under our hands and seals this 17th day of September A.D. 1984.

The Board of Selectmen: Daniel J. Carpenter
Walter Emerson
Brenda M. Beer

Daniel Carpenter moved to accept the article as printed. Maurice Biron seconded.

Discussion followed.

Maurice Biron moved the question. James Andrus seconded the motion. The vote was in the affirmative.

The Moderator then reread the article and explained that it would take a 2/3 vote to pass said article. In accordance with State Statute, the polls will remain open for one hour. The Moderator declared the polls open at 8:10 P.M. There being no other persons in the hall wishing to vote, the Moderator closed the polls at 9:10 P.M. One hundred votes were cast. The vote was: Yes - 90. No - 10. The Moderator declared the article as moved and seconded, passed.

William Wood made a motion to adjourn. Earl Durand seconded. Meeting adjourned at 9:15 P.M.

Town Clerk's Financial Report 1/1/84 to 3/17/84

Balance brought forward 1/1/84 \$25 00

Receipts

1984 Motor Vehicle Permits	\$22,458.00	
Filing Fees	15.00	
Marriage License	13.00	
Boat Permits	46.20	
Recovery of 1983 NSF checks	60.00	
		22,592.20

Dog Licenses:

10 @ \$3.50	35.00	
3 @ 6.00	18.00	
1 @ 2.20	2.20	
1 @ .90	.90	
		56.10
		\$22,673.30

Disbursements

Town Treasurer:

Motor Vehicle Permits	\$22,458.00
Dog Licenses	48.60
Filing Fees	15.00
Boat permits	46.20
Marriage License	13.00
Recovery 1983 NSF checks	60.00

Town Clerk:	7.50
Dog License Fees	7.50

Balance on Hand 3/17/84

Transferred to Nancy H. Gagnon, T.C.	25.00	
		\$22,673.30

Mary F. Griffin
Town Clerk

On March 24, 1984, the following election officials met at 2:00 P.M. to conduct a recount of the votes cast at the election on March 13 for the Office of Selectmen: C. Donald Stritch, Moderator; Nancy H. Gagnon, Town Clerk; Brenda Beer and Walter Emerson, Selectmen; Mary F. Griffin, appointed.

This recount requested by Earl Durand. Recount tally:

Daniel Carpenter	379 votes
Earl Durand	336 votes

Nancy H. Gagnon
Town Clerk

Report of Town Clerk 3-18-84 to 12-31-84

Balance brought forward 3-18-84 \$25.00

Receipts

Motor Vehicle Permits	\$128,650.00	
Filing Fees	4.00	
Recount Fee	10.00	
Marriage Licenses	286.00	
Boat Permits	6.00	
Recovery of 1983 NSF Checks	225.50	
Recovery of 1984 NSF Checks	812.00	
NSF Charges	60.00	
		\$130,053.50
		130,053.50

Dog Licenses:

Individual licenses (380)	1,592.20	
1 Group license for 10	20.00	
1 Group license for 10 (partial yr)	6.70	
2 Group licenses for 5 @ 12.00	24.00	
		1,642.90
Penalties	219.00	
		\$1,861.90
Loose Dog Fines	75.00	
		\$1,936.90
		1,936.90
		\$132,015.40

Less NSF Checks Not

Recovered 1983	22.50	
1984	147.00	
		\$169.50
		169.50
		\$131,845.90

Disbursements

Town Treasurer:

Motor Vehicle Permits	\$128,650.00	
Less NSF Checks	169.50	
	128,480.50	
Dog Licenses & Penalties	1,668.40	
Loose Dog Fines	75.00	
Filing Fees	4.00	
Recount Fee	10.00	
Marriage Licenses	286.00	
Boat Permits	6.00	
Recovery 1983 NSF Checks	225.50	
Recovery 1984 NSF Checks	812.00	
NSF Charges	60.00	
		\$131,627.40

Town Clerk:	
Dog License Fees	193.50
	131,820.90

Balance on Hand 12-31-84	25.00
	\$131,845.90

Nancy H. Gagnon
Town Clerk

Detailed Statement of Payments

Town Officers Salaries

Daniel J. Carpenter, Selectman	1,390.00
Walter Emerson, Selectmen	1,260.00
Brenda M. Beer, Selectman	1,350.00
Richard Miller, Treasurer	800.00
Susan Anderson, Deputy Treasurer	50.00
Linda Therriault, Tax Collector, Salary & Fees	4,790.50
Dale Coakley, Deputy Tax Collector	50.00
Nancy Gagnon, Town Clerk, Salary & Fees	4,397.50
Mary F. Griffin, Town Clerk, Salary & Fees	666.00
Undice Griffin, Auditor	130.00
Robert Benoit, Auditor	130.00
Dorothy Carpenter, Trustee of Trust Funds	70.00
Margaret Neveu, Selectmen's Assistant	13,000.00
Debra Miller, Selectmen's Office	33.50
Barbara Lee, Selectmen's Clerk & Budget Committee Sec.	5,284.50
Cynthia Poulin, Selectmen's Clerk & Budget Committee Sec.	2,006.76
	<hr/>
	35,948.76

Town Officers' Expenses

Edith Holland, Recording redemptions and Tax Sale	631.15
Homestead Press, Office Supplies	127.50
N.E. Telephone, Town Hall phones	779.80
U.S. Stamped Envelope Agency, Office supplies	768.95
Postmater, Postage	1,709.75
Jones Office Equip., Office supplies & repairs	385.49
Treasurer, State of N.H., Office supplies	320.26
Barbara Lee, Census, Office supplies & postage	141.83
N.H. Municipal Assn., Dues	20.00
Amoskeag Savings Bank, Safety deposit box	12.00
Wheeler & Clark, Dog tags, Dog forms	146.06
Conway Office Products, Copier paper & supplies	1,157.18
N.H. Tax Coll. Assoc., Dues	15.00
Union Leader Corp., Legal ads	160.38
Office Dimensions, Office supplies	63.80
N.H. Resource Recovery, Dues	31.27
Sir Speedy, Town Report & printing forms	2,372.30
Margaret Neveu, Supplies & postage	4d413
Boy Scout Troop #127, Delivery of Town Reports	275.00
Secretary of State, Notary fee for Town Clerk	30.00
Brown and Saltmarsh, Office supplies	228.15
Edward Howard, Recording fees	3.00
David Griffin, Research for Trust Funds	7.50
Ross Express, Delivery of supplies	17.60
Hillsborough County, Recording fees	1.00
Cynthia Poulin, Census	151.20
Wageman Insurance Co., Bonds	564.00
Equity Publishing Corp., Law books	94.45
Nancy Gagnon, Convention, postage & supplies	292.87
Business N.H., Subscription	18.00
N.H. Municipal Sec. Assn., Dues	10.00
N.H. Local Welfare, Dues	5.00
Capital Cash Register, Service contract	193.00
Schwaab, Inc., stamps	23.50
Typewriter Headquarters, Tax Coll.'s service contract	50.00
Branham Publishing, Reference books	21.40
Linda Therriault, Tax Coll.'s convention, off. supp	250.24
Andrew L. Blais, Pick-ups	3,712.00
Municipal Computer Service, Tax bills & warrants	782.41
N.H. Municipal Assn., Conferences	124.25
Daniel Carpenter, Selectmen's expenses	650.00
Walter Emerson, Selectmen's expenses	650.00
Brenda M. Beer, Selectmen's expenses	650.00
Sackett and Brake Survey, Tax map up-date	669.50
	<hr/>
	18,360.92

Election and Registration

Patricia Allard, Supervisor of the Checklist	319.01
Margo Cox, Supervisor of the Checklist	285.45
Susan Andrus, Supervisor of the Checklist	250.80
Auburn Supermarket, Meals	128.55
Mary Griffin, Deputy Town Clerk, Elections	180.00
Margaret Neveu, Election Meals, advertising, ballot counter	70.00
Donald Stritch, Moderator	200.00
Nancy Gagnon, Town Clerk, Elections	180.00
Daniel Carpenter, Selectman - Elections & Booths	350.00
Walter Emerson, Selectman - Elections	200.00
Brenda M. Beer, Selectman - Elections	200.00
Marjorie Chase, Ballot clerk	160.00
Amalia Sullivan, Ballot clerk	160.00
Theresa Dutka, Ballot clerk	120.00
Thomas McGrath, Ballot clerk	160.00
Dorothy Carpenter, Ballot counter	10.00
Marion Preston, Ballot counter & ballot clerk	55.00
Orrin Chase, Ballot counter	10.00
Harry Flanders, Ballot counter	5.00
Janice Griffin, Ballot counter	10.00
Alex Komaridis, Ballot counter	10.00
William Wood, Ballot counter	10.00
Patricia McGrath, Ballot counter	5.00
Barbara Lee, Ballot counter	5.00
Donald McDonald, Assistant Moderator	80.00
Evans Printing, Voter registration cards	41.89
Contour Marketing Co., Supplies & Checklist updates	198.60
Sir Speedy, Ballots	205.40
June Eaton, Dinners for Town Election	65.00
Swanee Gibby, Dinners for Primary	20.00
Auburn School Lunch Program, Lunch for Election Officials	27.00
Evangeline Specs., Signs	28.01
Nancy A. Johnson, Dinners for Primary & Election	142.50
	<hr/>
	3,892.21

Cemeteries

Auburn Village Cemetery, 1984 Appropriation	600.00
Longmeadow Cemetery, 1984 Appropriation	2,530.26
	<hr/>
	3,130.26

Town Hall and Other Buildings

Public Service Co., of N.H., Electricity	1,088.94
M.D. Stetson Co., Hard top finish	27.60
Bill Trombly Pibg & Htg, Plumbing & furnace repairs	297.40
The Highsmith Co., Inc., Emergency lights	299.04
Joel Electric, Inc., Install outside lights	164.19
G.J. Turcotte, Paint exterior of building	2,800.00
Margaret Neveu, Reimbursement for supplies	9.99
Lee Boles, Fuel for Town Hall	756.95
Auburn Fuel, Fuel for Town Hall	1,044.96
Central Paper Co, Paper supplies for Town Hall	63.44
K-Mart, Maintance supplies	13.86
Mag-Ni Brush, Runner for Town Hall floor	60.00
Paula Marzloff, Janitor, mowing & supplies for Town Hall	918.55
Paul Neveu, Sr., Labor for Town Hall	30.00
Richard Ouimette, Electrical work for Town Hall	145.10
Sundeen Lumber Co., Lumber for Town Hall	24.42
Auburn Supermarket, Light bulbs	4.24
	<hr/>
	7,748.68

Planning and Zoning

Robyn-Le, Secretary, Planning Board	1,958.84
Eva Lunnie, Secretary, Zoning Board	310.41

Cynthia Poulin, Clerk, Zoning Board	70 35
Paula Marzloff, Taping, Zoning Board	25 58
Robyn-Le Kohut, Postage, Planning Board	512 68
Margaret Neveu, Postage, Planning Board	96 00
Eva Lunnie, Postage, Zoning Board	33 51
Postmaster, Stamps, Zoning Board	105 05
Margaret Neveu, Postage, Zoning Board	222 90
Barbara Lee, Postage, Zoning Board	3 79
Rockingham County Conservation, Maps, Planning Board	3 00
Sackett & Brake, Maps, Planning Board	156 50
N.H.M.A Seminars & Law Lectures	127.00
Gordon Russell, Wetlands Lecture	62.00
Irving Lunnie, Reimb. for Law Lectures	50.00
Leo Blais, Reimb. for law lectures	25 00
Christine O'Neil & Orrin Chase, Reimb for law lectures	65 00
S.N.H.P.C., Meetings	56 00
Charles Worster, Reimb. for S.N.H.P.C. Meeting	16 00
Russell Sullivan, Reimb for S.N.H.P.C. Meeting	16 00
F. Russell Sullivan, Reimb. for S.N.H.P.C Meeting	16 00
Orrin Chase, Reimb. for S.N.H.P.C. Meeting	16 00
Sir Speedy, Letterhead, Planning Board	66.05
Homestead Press, Envelopes, Planning Board	55.05
Homstead Press, Envelopes, Zoning Board	40.55
Margaret Neveu, Brackets, Planning Board	6.92
Office Dimensions, Mailing tubes, Planning Board	3 20
S.N.H.P.C., Land Use Regulations, Planning Board	9 15
Eva Lunnie, Tapes, Zoning Board	4 99
Equity Publishing, Land Use Regulations, Planning Board	107.25
Edith Holland, Registrar of Oeeds, Recording Fees, Planning Board	398 00
BOCA, Code books	362 50
F Russell Sullivan, Zoning Officer	1,300 00
Wadleigh, Starr, Peters Dunn and Chiesa, Legal fees	3,680.25
Manchester Union Leader Corp., Legal ads	781.68
	<hr/>
	10,763.20

Legal Expenses

Wadleigh, Starr, Peters, Dunn & Chiesa, Legal expenses	17,745.70
--	-----------

Advertising and Regional Associations

N.H. Municipal Assoc., 1984 Dues	797.20
Southern N.H. Planning Commission, 1984 Dues	1,438.42
	<hr/>
	2,235.62

Police Department

N.E. Telephone	2,280.88
Postage & UPS	256.76
Manchester Water Works, Gas	4,229.60
Manchester Water Works, Cruiser Maintenance	3,303.71
Manchester Water Works, Jackets	15 00
Or. Brenna, Exams	115.00
Treisman's, Camera & calculator repair	53.32
Nancy Ann's Kitchen	12.10
Spaulding, Office supplies	194.89
20th Century, Police supplies	23.63
Equity Publishing, Police supplies	146.75
Cen-Com, Radio repair	461.93
State of N.H., Radio repair	130.62
Riley's, Ammunition	47.60
Auburn Supermarket, Photos	488.10
Auburn Supermarket, Gas	51 41
SA-SO, Police supplies	67 61
Tom Ray, Office supplies	41.07
Sanef's, Cruiser maintenance	87 52
Neptune, Clothing	722.00
Schwaab, Office supplies	18 00
Frank Wise, keys	70.00
Brookstone Co., Police equipment	31.95

Tab, Ammunition & holster	187 00
Picard Signs, Decals on cruiser	120 00
Margaret Neveu, Office supplies	1 58
Blue Cross/Blue Shield, Chief's Insurance	702 48
P.O. Box No.	14 00
N.E. Chief's of Police, Dues	10 00
Union Leader Corp., Ad for Police Officer	12 50
Sir Speedy, Office supplies	37 95
Marcotte/Plourde, Police liability	1,797 00
State of N.H., Office supplies	58 82
Melvin Garage, Cruiser maintenance	36 45
Civic Supply, Police supplies	16 45
Quill Corp., Office supplies	95 26
Office Dimensions, Office supplies	42 00
Lynn Peavy Co., supplies	31 66
Auburn Supermarket, Misc. supplies	13 00
Auburn Supermarket, Cruiser maintenance	8 01
Nault's Ford, Cruiser maintenance	532 65
Auburn Towing, Cruiser maintenance	193 00
Sadler Insurance, Travel police - specials	200 00
NH Criminal Investigators Assoc., Dues	6 00
Ossipee Mt Electronics, Base radio	1,063 00
Belinda Lemire, Deposit on vest	25 00
Clyde Bartlett Buick, Cruiser repairs	81 27
International Assoc. Police Chief's dues	50 00
Jones Office Equipment, Typewriter repairs	140 95
E.S.P.R.L., Radio licenses	40 00
Mack's Men's Shops, Uniforms	63 00
N.H. Law Directory and daybook	19 75
Lloyd P. Wood, Reimb. for supplies and tolls	27 13
John Manni, Reimb. for photos	18 26
N.H. Retirement System, Chief's pension	2,647 79
Lloyd P. Wood, Police Chief	18,586 70
Mary E. Rolfe, Secretary	306 00
Darlene Connor, Secretary	2,795 98
Donna Boyd-Robinson, Secretary	813 00
Nancy Gagnon, Secretary	98 00
Alexander Castora, Police Officer	793 50
Donald Kimtis, Police Officer	783 75
Michael Lachapelle, Police Officer	2,352 50
Leonard Leclair, Police Officer	222 82
Belinda Lemire, Police Officer	5,993 75
John Manni, Police Officer	2,538 27
Keith Moynihan, Police Officer	251 25
Joseph Ober, Police Officer	352 20
Edward Picard, Police Officer	5,260 13
Michael Willett, Police Officer	3,882 71
Normand St. Onge, Jr., Police Officer	54 00
	<hr/>
	66,225 97

Fire Department

N.E. Telephone	2,332.64
Public Service Co.	1,561.84
Kendall Insurance Co.	5,530.00
Gibston Motor & Machine, Appraisal	100 00
Champagne Oil, Fuel for building	1,940 00
Auburn Supermarket, Gasoline	1,645 54
Derry Dispatch Service	1,200 00
Overhead Door Company	3,200 00
Good Morning Sales, Coffee	220 00
Nancy-Ann's Kitchen	48 00
N.E. Association of Fire Chief's, Dues	10 00
Interstate Emergency Unit, dues	10 00
National Fire Protection Assoc., Subscription	14 50
Union Leader Corp., Ad for doors	29 70

Motorola, Inc., New radio and new equipment	3,081.10
Motorola, Inc., Radio repair	26.40
Gen-Com, Radio repair	593.97
Gorton Communications, Inc., Radio repair	376.74
Joseph Stacy, Radio repair	35.00
Emergency Warning Systems, New equipment	146.25
The Fire Barn, New equipment	122.95
Bergeron Associates, New equipment	1,100.93
Conway Associates, New equipment	2,608.62
Russell Phillips, Reimb. for new equipment	179.00
Russell Phillips, Reimb. for bldg. supplies	50.00
Dawn Cronin, Reimb. for new equipment	25.00
George Thorell, Reimb. for office supplies	10.00
Robert Grenier, Reimb. for bldg. supplies	40.00
Frank Trombly, reimb. for bldg. repairs	85.00
Edwin Thompson, new equipment	120.00
Paul Therrien, Reimb. for fire training	68.00
Patrice Kilham, Reimb. for fire training	40.00
Robert Kilham, Reimb. for fire training	60.00
Marilyn Therrien, Reimb. for fire training	20.00
William Anderson, Reimb. for fire training	100.00
Dennis McCarthy, Reimb. for fire training	40.00
Michael Brien, Reimb. for fire training	40.00
Paul Blais, Reimb. for fire training	120.00
Paul Blais, Reimb. for radio repairs	35.90
Marilyn Therrien, Reimb. for rescue training	35.00
Lisa Brien, Reimb. for rescue training	35.00
Michael Brien, Reimb. for rescue training	35.00
Kevin Cronin, Reimb. for rescue training	35.00
Dawn Cronin, Reimb. for rescue training	30.00
Tom-Ray, Office supplies	25.83
Blanchard Associates, Equipment repairs	16.48
Stan's, Building maintenance	167.32
Jim Trombly, Building maintenance	190.55
LeBlanc's Hardware, Building maintenance	49.24
Edmund Brown, Truck maintenance	86.00
Amway Products, Equipment maintenance	82.50
Martin Sullivan, Truck maintenance	90.00
Greenwood Fire Apparatus, Inc., Truck maintenance	254.94
Kendall Plastics, Inc., Truck maintenance	67.19
General Electric Supply, Truck maintenance	53.36
Merrimac Tire & Battery Co., Equipment maintenance	323.18
Penn-Hampshire Lubricants, Equipment maintenance	276.43
Robbins Auto Parts, Truck maintenance	202.68
Waterous Co., Truck maintenance	889.90
Gilbert, Inc., Truck maintenance	112.85
Keystone Battery of N.H., Truck maintenance	152.91
Sanel Auto, Truck maintenance	74.78
Adco Surgical Supply Co., Rescue squad supplies	35.62
N.H. Medical Supply, Rescue squad supplies	95.30
First Aid Home Care & Surgical Supplies, Rescue squad	464.84
Parkland Medical Center, Rescue squad supplies	228.10
S.C.B.A. Equipment, Rescue squad supplies	221.68
H.L. Moore, Rescue squad supplies	153.15
	<hr/>
	31,451.91
Forest Fire	
Reimbursement to A.V.F.D. Firemen	493.41
Dry Hydrants	
Colonial Supply Corp., Pipe and supplies	877.37
Blanchard Assoc. Inc., Parts	167.22
Granite State Fence Co., Fence	500.00
	<hr/>
	\$1,544.59

Winter Highway Maintenance	
Auburn Sand & Gravel	832.30
Auburn Supermarket, Gas for sander	49.57
Barrett Paving Materials, Cold mix	876.15
Haron Corp., Sand	372.25
Haron Corp., Mount plows & trucks repair	483.29
R.C. Hazelton Co., Parts	492.42
Granite State Minerals, Salts	10,870.13
Manchester Sand & Gravel, Fill and sand	385.73
LeBlanc's Hardware, Supplies	49.48
Milligan & Currier, Supplies	30.76
Sanel Auto Parts, Parts	55.33
Penn-Hampshire, Lubricants & Filters	5.52
Joseph Stacy, Foreman & equipment	20,276.75
John Rolfe, Truck	4,740.30
Haron Corporation, Truck & sander	5,193.80
Heselton Excavation, Truck	3,274.70
John Willey, Labor	1,015.00
Charles Cole, Labor	530.00
Scott Rolfe, Labor	470.80
Reginald Reed, Labor	180.00
Bruno Mailhot, Labor	505.00
Kenneth Wood, Labor	115.00
Scott Norris, Labor	55.00
Robert Dross, Labor	60.00
Steve Dross, Labor	60.00
John Cooper, Labor	20.00
Real Mailhot, Labor	175.00
	<hr/>
	51,174.28

Summer Highway Maintenance	
Joseph Stacy, Foreman & equipment	17,781.40
John Willey, Labor	427.50
Paul Neveu, Jr., Labor	777.50
Walter Wright, Labor	282.50
Barrett Paving, Cold mix	3,828.80
Manchester Sand & Gravel, Bank run	4,362.26
H.K. Webster, Calcium chloride	96.79
E.W. Sleeper Co., Rental of sweeper	75.00
Daniel Carpenter, Mowing	1,582.50
	<hr/>
	29,214.25

Street Lighting	
Public Service Co. of N.H., Electric	8,857.19

Road Signs	
Joseph Stacy General Construction, Truck	45.80
Treasurer, State of N.H., Road signs	487.34
Ross Express, Delivery	15.00
	<hr/>
	548.14

Culverts and Bridges	
Joseph Stacy General Construction, Foreman & equipment	946.50
John Willey, Labor	75.00
Browns Mills, Inc., Wood	57.60
	<hr/>
	1,079.10

Tarring and Shimming	
Joseph Stacy General Construction, Equipment	994.80
John Willey, Labor	40.00
Paul Neveu, Jr., Labor	60.00
Barrett Paving, Cold mix	4,998.12
Lane Constructin Corp., Paving	16,985.00
Marphy & Laliberte, Paving	4,900.00
	<hr/>
	27,977.92

Incinerator	
Auburn Supermarket, Gas	881.58
Bearings, Inc., Parts	38.25
Brewer Fuel Co., Gas for burner	6,447.50
C.D. Boiler Works, Incinerator repair	1,034.88
Candia Auto Parts, Grease, oil, parts & chains	629.05
R Carr Handling Equipment Corp., Incinerator repairs	1,153.98
LeBlanc's Hardware Inc., Supplies	14.34
Margaret Neveu, Reimbursement for paint	9.99
New England Telephone	315.36
Recycling News, Info meeting	10.00
Robbins Auto Parts	30.00
Seaman's Supply Co., Inc., Light bulbs	44.46
Joseph Stacy, Foreman and equipment	2,173.60
Paul Neveu, Jr., Labor	20.00
N H Air Resources Comm., Permit fee	100.00
Sundeen Lumber Co Inc., Paint & supplies	26.54
Union Leader Corp., Classified ad	17.25
Walter Wright, Reimbursement for bearings	8.06
Walter Wright, Incinerator operator	4,120.00
Yankee Industrial Supply Parts	2.75
Paul Sanford, Incinerator operator substitute	746.00
Joseph Connolly, Incinerator operator	9,896.30
Joseph Lemieux, Incinerator operator substitute	105.00
Public Service Co.	1,968.86
Goulet Supply, Bulbs	3.41
	<hr/>
	29,797.16

Eaton Hill Road	
Joseph Stacy General Construction, Foremen & equipment	18,170.70
Heselton Excavation, Truck	145.00
John Rolfe, Gravel	420.74
Auburn Sand & Gravel	552.50
Penn Culvert, Culvert	1,150.46
Maine Drilling & Blasting, Blasting	6,250.00
Barrett Paving	10,788.76
Manchester Sand and Gravel	1,268.65
H K. Webster, Grass Seed	18.50
Paul Neveu, Jr., Labor	405.00
Walter Wright, Labor	120.00
John Willey, Labor	80.00
	<hr/>
	39,370.31

Health Department	
F. Russell Sullivan, Health Officer	200.00
Southern NH Emergency Medical Service, Ambulance service	5,200.00
	<hr/>
	5,400.00

Animal Control - Dogs	
Real Pelletier, Dog Officer	291.34
Gary Leclerc, Dog officer	196.25
Manchester Union Leader Corp., Ad	13.80
Animal Rescue League of N.H., Boarding & Disposal	175.00
Donald Wilson, Gates for pound	15.00
James Kierstead, Fence for pound	450.00
Sanborn Farms, Materials for Dog Pound	132.00
Dr George Mercier, Services	25.00
Walter Wright, Labor for Dog Pound	50.00
Auburn Supermarket, Dog Food	22.65
Ketch-All, Supplies	83.96
	<hr/>
	1,455.00

Vital Statistics	
Nancy H Gagnon, Fees	42.50

Welfare	
General Assistance	15,365.57
Old Age Assistance	1,165.17
Senior Citizen	500.00
Visiting Nurse	4,007.00
	<hr/>
	21,037.74

Parks and Recreation	
Public Service Co. of N.H., Skating rink lights	88.54
Don's Sport Center, Inc., Supplies	60.00
Harris, Trophies	58.80
Union Leader Corp., Ad	20.00
Auburn Supermarket, Supplies	31.32
Timberlane Trans., Inc., Summer recreation program trip	147.80
Lori Lacasse, Summer Program director	610.00
Lori Lacasse, Reimbursement for supplies	149.00
Pat Reynolds, Reimbursement supplies	14.02
Office Dimensions, Supplies	3.50
Telstar Display Fireworks, Inc., Fireworks	1,500.00
State Parks & Recreation Meeting	20.00
R.S.L. Layout & Design, Inc., Survey of Recreation Area	265.00
P.T.A. Halloween Party	75.00
Postal Instant Press, Senior survey	18.15
Viking Cruise, Senior outing	100.00
	<hr/>
	3,161.13

Comparative Statement of Appropriation

Purposes of Appropriation	Actual Appropriation 1984	Receipts and Reimburse.	Total Available	Actual Expenditure	Unexpended	Overdraft
General Government						
Town Office Salary	36,650.00		36,650.00	35,948.76	701.24	
Town Officers Expenses	19,300.00	351.59	19,651.59	18,360.92	1,290.67	
Election and Registration Expenses	4,422.00	87.50	4,509.50	3,892.21	617.29	
Cemeteries	4,600.00	4,554.41	9,154.41	3,130.26	6,024.15	
General Government Buildings	9,790.00		9,790.00	7,748.68	2,041.32	
Reappraisal of Property	50,000.00		50,000.00		50,000.00**	
Planning and Zoning	10,650.00	9,853.13	20,503.13	10,763.20	9,739.93	
Legal Expenses	25,000.00		25,000.00	17,745.70	7,254.30	
Advertising and Regional Association	2,235.62		2,235.62	2,235.62	.00	
Contingency Fund	500.00		500.00		500.00	
Public Safety						
Police Department	67,684.00	1,012.86	68,696.86	66,225.97	2,470.89	
Fire Department	31,464.00	98.91	31,562.91	31,451.91	111.00	
Civil Defense	100.00		100.00		100.00	
Reward Fund	25.00	1975*	2,000.00	.00	2,000.00**	
Dry Hydrants	1,000.00		1,000.00	1,544.59		
Forest Fires	1,000.00	120.17	1,120.17	493.41	626.76	
Highways, Streets & Bridges						
Town Maintenance - Winter	50,000.00		50,000.00	51,174.28		1,174.28
Summer	25,000.00		25,000.00	29,214.25		4,214.25
Street Lighting	9,500.00		9,500.00	8,857.19	642.81	
Road Signs	1,000.00		1,000.00	548.14	451.86	
Culverts and Bridges	3,500.00		3,500.00	1,079.10	2,420.90	
Tarring and Shimming	30,000.00		30,000.00	27,977.92	2,022.08	
Eaton Hill	39,370.31		39,370.31	39,370.31		
Sanitation						
Incinerator	32,000.00	1,260.00	33,260.00	29,797.16	3,462.84	
Garbage Removal - Solid Waste	250.00		250.00		250.00	
Health						
Health Department	200.00		200.00	200.00	.00	
Ambulances	5,200.00		5,200.00		5,200.00	
Animal Control - Dogs	2,000.00		2,000.00	1,455.00	545.00	
Vital Statistics	60.00		60.00	42.50	17.50	
RCCAP	1,112.00		1,112.00	1,112.00	.00	
Welfare						
General Assistance						
Old Age Assistance	20,000.00	2,724.21	22,724.21	15,365.57	6,193.47	
Aid to the Disabled				1,165.17		
Senior Citizens	500.00		500.00	500.00	.00	
Visiting Nurses	4,007.00		4,007.00	4,007.00	.00	
Culture and Recreation						
Library	6,350.00		6,350.00	2,656.15	3,693.85	
Parks and Recreation	3,275.00	507.78	3,782.78	3,161.13	621.65	
Patriotic Purposes	50.00		50.00		50.00	
Recreation Grant	50,000.00		50,000.00		50,000.00	
Debt Service						
Interest Expense -						
Long-Term Bonds & Notes	5,000.00		5,000.00			
Interest Expense -						
Tax Anticipation Notes	20,000.00		20,000.00	15,516.67	9,483.33	
Municipal and District Court Expenses	800.00	549.00	1,349.00		2,349.00	
Miscellaneous						
Insurance	12,526.00		12,526.00	16,194.00		3,668.00
Unemployment Compensation	800.00		800.00	353.71	446.29	
Hydrants	2,514.23		2,514.23	2,514.23	.00	
Rifle Range	4,000.00		4,000.00	3.00	3,997.00	
Total Appropriations	\$593,435.16	\$21,119.56	\$614,554.72	\$457,005.71	\$167,150.13	\$9,601.12

*Hold over to 1984 - Reward Fund

**Hold over 1985 Reward Fund \$2,000
Reappraisal \$50,000.

Treasurer's Report

Received from Tax Collector

1984 Taxes		
Property Tax	\$1,393,717.01	
Interest	592.13	
Resident Tax	18,620.00	
Resident Tax Penalties	33.00	
Inventory Penalties	58.02	
Total 1984		\$1,413,020.16
1983 Taxes		
Property Taxes	240,179.85	
Interest	8,012.83	
Resident Tax	2,070.00	
Resident Tax Penalties	172.00	
Inventory Penalties	226.64	
Total 1983		250,661.32
1983 Taxes Sold		
Property Taxes	155,487.29	
Interest	10,978.46	
Total Proceeds		166,465.75
1982 Taxes		
Property Taxes	400.00	
Yield Taxes	49.90	
Yield Tax Interest	1.47	
Total 1982		451.37
Tax Sales Redeemed		
1983 Tax Levy	99,147.52	
Interest and Cost	4,468.61	
1982 Tax Levy	12,993.87	
Interest and Cost	2,337.98	
1981 Tax Levy	10,853.63	
Interest and Cost	3,620.59	
1957 Tax Levy	12.71	
Interest and Cost	24.96	
Total Tax Sales Redeemed		133,459.87
Previous Years Property Tax	1,818.21	
Photocopy Receipts	15.00	
Returned Check Fee	5.00	
Total Received from Tax Collector		1,965,896.68

Received From Town Clerk

Motor Vehicle Permits	151,160.50	
Dog Licenses	1,918.00	
Less: Fees Retained	(201.00)	
Marriage Licenses	299.00	
Dog Fines	75.00	
Returned Check Fees	65.00	
Boat Taxes	52.20	
Filing Fees	19.00	
Recount Fee	10.00	
Total Received from Town Clerk		153,397.70

Received from State of New Hampshire

Revenue Sharing	110,549.32	
Highway Block Grant	37,214.91	
Supplemental		
Highway Block Grant	2,155.40	
Welfare Reimbursement	294.00	
TRA Refund	137.93	
Division of		
Forests and Lands	93.96	
Railroad Tax	68.32	
Warden Training Reimb.	26.21	
Total Received from State		150,540.05

Other Receipts

In Lieu of Taxes - Manchester		
Water Works	171,928.00	
Building Permits	4,932.38	
Yield Tax		
Transfer from Escrow	4,614.40	
Longmeadow Cemetery		
Association	4,554.41	
N.H. Municipal Unemployment		
Comp.Fund	4,428.28	
Planning Board Fees	3,691.43	
Cable TV Tax	2,564.51	
Rockingham County		
Children Boarded	1,499.00	
Incinerator Fees-PSNH	1,260.00	
Zoning Board Fees		
and Tap Maps	1,025.12	
Police Reports	935.00	
Yield Tax	792.00	
Reimburse Welfare Lien	581.21	
District Court	549.00	
Summer Rec. Program	507.78	
Back Taxes	350.00	
Repayment - CMC	300.00	
Pistol Permits	264.00	
Fire Dept. Reimb.	98.91	
Sale of Checklists	87.50	
BOAC Books	85.00	
Site Plan	66.20	
Pit Fees	53.00	
Police Insurance		
Return Premium	48.00	
Returned Checks	41.40	
Reimburse Repairs to Cruiser	29.86	
Photocopy Receipts	20.19	
Sale of Town Histories	16.00	
Pole Licenses	10.00	
Bank Dividend	7.00	
Total Other Receipts		205,339.58
Borrowings		600,000.00
Interest Earned		42,993.03
Total Receipts		3,118,167.04
Cash on Hand 1/1/84		569,828.05
total Funds Available		3,687,995.09
Payments By Order of Selectmen		(3,052,230.57)
Cash on Hand 12/31/84		\$ 635,764.52

Tax Collector's Report

Fiscal Year Ended December 31, 1984 (June 30, (June 30, 1985))

DEBITS

	-----Levies Of -----		
Uncollected Taxes - Beginning Fiscal Year	1984	1983	Prior
Property Taxes		\$ 390,303.77	\$ 1,306.76
Resident Taxes		3,450.00	1,230.00
Yield Taxes			2,524.68
Miscellaneous (B&M RR)			1,818.21
Taxes Committed to Collector:			
Property Taxes	1,733,593.00		
Resident Taxes	20,150.00		
Added Taxes:			
Property Taxes	1,863.00	2,191.56	
Resident Taxes	1,240.00	450.00	40.00
Overpayments:			
a/c Property Taxes	1,223.22	4,624.00	.00
a/c Resident Taxes	20.00	.00	.00
a/c Interest		277.01	
Interest Collected on Delinquent			
Property Taxes:	592.13	18,991.29	1.47
Penalties Collected on Resident Taxes	33.00	172.00	
Total Debits	\$1,758,714.35	\$420,459.63	\$6,921.12

CREDIT

Remittances To Treasurer During Fiscal Year:			
Property Taxes	1,394,001.67	393,266.65	2,218.21
Resident Taxes	18,620.00	2,070.00	
Interest Collected During Year	592.13	18,991.29	1.47
Penalties on Resident Taxes	33.00	172.00	
Yield Taxes			49.90
Abatements Made During Year:			
Property Taxes	9,150.79	426.32	
Resident Taxes	480.00	220.00	
Uncollected Taxes - End of Fiscal Year:			
Property Taxes	333,811.42	3,703.37	906.76
Resident Taxes	2,310.00	1,610.00	1,200.00
Yield Taxes			2,474.78

Summary of Tax Sales Accounts

Fiscal Year Ended December 31, 1984 (June 30, 1985)

DEBIT

---Tax Sales on Account of Levies Of ---

	1983	1982	Prior Years
Balance of Unredeemed Taxes - Beginning Fiscal Year *	.00	\$41,841.59	13,814.07
Taxes Sold to Town During Current Fiscal Year**	168,028.22		
Interest Collected After Sale	4,128.26	2,924.55	3,771.55
Redemption Costs	725.00	.00	.00
Total Debits	172,206.48	44,229.40	17,585.62

CREDITS

Remittances to Treasurer During Year:

Redemptions	99,487.87	15,877.89	11,232.71
Interest & Costs After Sale	4,128.26	2,924.55	3,771.46
Abatements During Year	1,596.57	58.44	463.93
Unredeemed Taxes - End of Fiscal Year	66,993.78	25,368.52	2,117.43
Unremitted Cash	.00	.00	.00
Total Credits	\$172,206.48	\$44,229.40	\$17,585.62

**Amount of Tax Sale(s) held during current fiscal year, including total amount of taxes, interest and costs to date of sale(s).

Report of the Trust Funds of the Town of Auburn, New Hampshire December 31, 1984

Date of Creation	Name of Trust Fund	Purpose of Trust Fund	How Invested	PRINCIPAL		INCOME				
				Balance Beginning Year	Balance End Year	Balance Beginning Year	Income During Year	Expended During Year	Balance End Year	
Library Funds										
3/31/21	Burnham, Hosea	Library Fund	Amoskeag Bank	1,500.00	1,500.00	.00	86.33	86.33	.00	
12/29/30	Chase, John C.	Library Fund	Amoskeag Bank	500.00	500.00	.00	28.79	28.79	.00	
4/3/25	McDuffee, Mary Emma	Library Fund	Amoskeag Bank	500.00	500.00	.00	28.79	28.79	.00	
2/1/53	Pitman, Arthur	Library Fund	Amoskeag Bank	1,000.00	1,000.00	.00	57.55	57.55	.00	
Total	A/C Library Funds			3,500.00	3,500.00	.00	201.46	201.46	.00	
Capitol Reserve Funds										
1973	Town of Auburn	Constr. Reconst School Bldgs.		752.53	752.53	43.20	45.76	.00	88.96	
Total	Capitol Reserve Funds			752.53	752.53	43.20	45.76	.00	88.96	
Total	A/C Various	Perpetual Care Bank		14,430.00	14,430.00	658.97	874.00	874.00	658.97	
Longmeadow Cemetery Association Funds										
3/19/76	Longmeadow Cemetery	Perpetual Care	Merchants	10,000.00	10,000.00	.00	1,033.16	1,033.16	.00	
3/19/76	Longmeadow Cemetery	Perpetual Care	Merchants	10,000.00	10,000.00	.00	1,443.94	1,443.94	.00	
2/25/77	Longmeadow Cemetery	Perpetual Care	Amoskeag	5,750.00	5,750.00	.00	572.30	572.30	.00	
3/31/79	Longmeadow Cemetery	Perpetual Care	Amoskeag	13,525.00	13,525.00	.00	1,146.06	1,146.06	.00	
12/1/84	Longmeadow Cemetery	Perpetual Care	Amoskeag	1,000.00	1,000.00	.00	.00	.00	.00	
Total	A/C Longmeadow Assoc. Funds			40,275.00	40,275.00	.00	4,195.46	4,195.46	.00	
Total A/C				58,957.53	58,957.53	702.17	5,316.66	5,270.92	88.96	

Report of Cemetery Trustees Auburn Village Cemetery

Receipts

Jan. 1	Balance on hand	
	Checking Account	2,959.36
	Savings	639.87
Jan. 16	Trust Funds Interest	631.97
Sep. 21	Town Appropriation	600.00
Dec. 31	Interest on Savings Account	<u>36.80</u>
		4,868.00

Expenditures

May 11	Jutras Signs (Flag)	
	Vandalized July 25	38.63
May 13	General Clean Up	16.00
Jun. 10	May Mowing & Trimming	96.00
Jul. 2	June Mowing	84.00
Jul. 26	Replacement Flag	
	(Vandalized the first night)	31.68
Jul. 30	July Mowing	80.00
Sep. 19	August Mowing	80.00
Oct. 9	September Mowing	72.00
Oct. 10	Sanborn Farm (Shingles)	69.40
Oct. 13	Sanborn Trim & Nails	24.80
Dec. 1	Operating Expenses (oil, gas, plugs)	<u>29.36</u>
		\$621.87

Total Receipts	4,868.00
Expenditures	621.87
Balance on hand, Dec. 31, 1984	\$4,246.13

Respectfully submitted,
Francis J. Dollard
Treasurer

Longmeadow Cemetery Account

January 1, 1984 through December 31, 1984
(I.H. Lunnie - Treasurer)

Bank Balances - January 1, 1984	
Merchants National Bank	\$2,076.99
Amoskeag Savings Bank	583.71
Merchants Savings Bank	<u>333.96</u>
Total Beginning Bank Balances	\$2,994.66

Funds Received:	
Received from Trust Funds	3,863.49
Received from Trust Funds	124.95
Received from Trust Funds	124.88
Received from Trust Funds	127.94
Received from Trust Funds	232.64
Interest Income - Merchants National Bank	150.83
Interest Income - Amoskeag Savings Bank	49.46
Interest Income - Merchants Savings Bank	230.72
Perpetual Care - G.T. Hamblett - Julia Jameson	100.00
New Lots - Bruce Milette	200.00
New Lots - Susan Chambers	600.00
Town of Auburn	<u>2,530.26</u>

Total Receipts and Beginning Bank Balances	\$11,329.83
---	-------------

Funds Paid Out		
February 7	Bank Charge	\$1.98
April 27	David Griffin (Office Supplies)	2.19
May 2	Orrin H. Chase (New Flag)	26.79
May 22	Orrin H. Chase (Wheelbarrow)	35.00
June 27	Joseph Stacy (Load of Loam)	120.00
September 26	Orrin H. Chase (Drawing Paper-Lot Plan)	12.00
September 26	Christine Chase-O'Neil (Flower Bulbs)	40.90
October 20	Orrin H. Chase (Reproduce Cemetery Plans)	
November 14	Orrin H. Chase (Redrawing Cemetery Plans)	150.00
November 20	Edmund Labore, Jr. (Cemetery Maintenance)	50.00
November 26	Amoskeag National Bank (Trust Fund Account)	1,000.00
November 26	Paula Marzloff (Cemetery Maintenance)	1,083.00
December 31	Town of Auburn	<u>2,530.26</u>
Total Disbursements	5,060.52	

Bank Balances - December 31, 1984:	
Merchants National Bank	\$1,697.56
Amoskeag Savings Bank	533.17
Merchants Savings Bank	<u>4,038.58</u>
Total of Ending Bank Balances	6,269.31

Total Disbursements and Ending Bank Balances	\$11,329.83
---	-------------

Report of the Librarian Griffin Free Public Library Year - 1984

Circulation: 46 Adult Fiction
 97 Adult Non-Fiction
 25 Adult Paperbacks
 33 Adult Magazines
 34 Junior Fiction
 90 Junior Non-Fiction
 130 Junior Paperbacks
 9 Reference Books
 241 Children's Books
 12 Children's Magazines
 2 Children's Games
 4 Children's Puzzles
 23 Children's Cassette Books
 5 Children's Records

Books Purchased: Volumes # 1 - 5 Time/Life Cook
 Books
 6 Children's Cassette Books
 Volumes # 1 - 20 Make It
 Yourself Encyclopedia
 23 Volumes "Illustrated
 Science and Invention"
 Encyclopedia**
 ***Given in Memory of
 Ms. Beer's Mother, Renee
 McDowell

Books Donated: Reader's Digest Condensed
 from 1952-1982
 23 Volume Encyclopedia
 Britannica
 24 Volumes Life Nature Library
 10 Volumes large print
 Reader's Digests
 Children's Playmate &
 Jack & Jill Magazines

Magazines Purchased: Yankee
 Good Housekeeping
 New Hampshire Profiles
 Country Living

Library Hours: Tuesday - 6:30 - 8:00 P.M.
 Friday - 2:00 - 5:00 P.M.

Summer Hours: Saturday 10:00 A.M.-1:00 P.M.

Telephone: 483-5374

Help us to help the library work for you. We strongly need your support and donations.

* Any resource book requests should be filed two weeks prior to report due date to insure book availability.

** Penalty for failure to return a book is a fine of the purchase price to replace the book and possible loss of library privileges.

A special thanks to all who gave so generously during this past year. We greatly appreciate any and all donations to the library. Your library is what you make it.

Respectfully submitted,
Linda L. Therriault
Librarian

Report of the Treasurer Griffin Free Public Library

Receipts

Balance on hand, 1/1/84	\$6,802.95	
Interest from Trust Funds	200.69	
Interest from		
Amoskeag Savings Bank	351.79	
Gift from		
Mr. and Mrs. Daniel Carpenter	100.00	
Received from		
Town Appropriation (1984)	<u>2,656.15</u>	
		\$10,111.59

Disbursements

Books	972.09	
Magazines	61.16	
Library Assoc. Dues	16.00	
Postmaster - postage	15.00	
Bank Charges	10.00	
N.E. Telephone	258.67	
Public Service Co.	210.45	
Brewer Fuel - Gas	157.78	
Librarian	912.00	
Mowing Lawn/Shoveling Snow	<u>43.00</u>	
		2,656.15
Balance on hand, 12/31/84		
Amoskeag Savings Bank	7,337.32	
Amoskeag National Bank	<u>118.11</u>	
		<u>7,455.43</u>
		\$10,111.58

We gratefully acknowledge the gift of Mr. and Mrs. Daniel Carpenter given in memory of the mother of Brenda Beer. This gift was used for the purchase of children's books.

Respectfully submitted,
David S. Griffin
Treasurer

AUBURN VILLAGE SCHOOL

1985 - 86 School Warrants

and Budgets

1983 - 84 Annual School Reports

OFFICERS OF THE AUBURN SCHOOL DISTRICT
For The 1984 - 1985 School Year

MODERATOR

C. Donald Stritch

CLERK

Marcia Trombly

TREASURER

Nancy H. Gagnon

SCHOOL BOARD

William Wood, Chairman

Term Expires 1985

J. Herbert Tardiff

Term Expires 1986

Alex Komaridis

Term Expires 1987

SUPERINTENDENT OF SCHOOLS

David R. Cawley

ASSISTANT SUPERINTENDENTS OF SCHOOLS

Carl R. Batchelder

Kenneth Severson

ADMINISTRATIVE ASSISTANT

Jane C. Sottile

ADMINISTRATIVE OFFICE:

School Administrative Unit #15

RFD #7, 150 Farmer Road

Hooksett, New Hampshire 03104

(603) 622-3731

**Auburn School District Warrant
State of New Hampshire
March 15, 1985**

To the inhabitants of the School District, in the town of Auburn, New Hampshire, qualified to vote in District affairs:

You are hereby notified to meet at the Auburn Village School in said district on the 15th day of March, 1985, at eight o'clock in the evening to act upon the following subjects:

1. To hear the report of agents, auditors and committees or officers chosen and pass any vote relating thereto.
2. To see if the District will vote to authorize the School Board to apply for, accept and expend, without further action by the School District Meeting, money from the state, federal or other governmental unit or a private source which becomes available during the 1985/86 school fiscal year provided that such expenditure be made for purposes for which a School District may appropriate money and that such expenditure not require the expenditure of other School District funds.
3. To choose one Auburn voter to serve as a member of the Auburn-Candia-Hooksett School Districts Staff Development Committee for two years.
4. To see if the District will appropriate Eight Thousand Two Hundred Dollars (\$8,200.00) or any other sum for alterations and renovations to the windows on the front side of Auburn Village School. (Recommended)
5. To see if the School District will vote to raise and appropriate the sum of Twenty-Nine Thousand, Nine Hundred Twenty-Four Dollars (\$29,924.00) to fund the cost items related to an increase in teachers' salaries and benefits attributable to the latest Collective Bargaining Agreement entered into by the Auburn School Board and the Auburn Education Association for the fiscal year 1985-86, such sum of money representing the additional costs attributable to the increase in salaries and benefits over those obligations payable under the first year of the Collective Bargaining Agreement. (This is the second year of a two year contract.) (This sum of money is included in the 1985-86 budget.)
6. To see what sum of money the District will vote to raise and appropriate for the support of schools, for the payment of salaries and benefits for school district officials and agents other than benefits and salaries payable to teachers, and for the payment of statutory obligations of the District.

Given under our hands at said Auburn, New Hampshire, this the fourteenth day of February, 1985.

School Board of Auburn, New Hampshire
William Wood, Chairman
Alex Komaridis
J. Herbert Tardiff, Vice Chairman

**Auburn School District
State of New Hampshire
School Warrant for Election
of Officers**

To the Inhabitants of the School District, in the Town of Auburn, New Hampshire, qualified to vote in District affairs:

You are hereby notified to meet at the Auburn Village School in said district, on the twelfth day of March, 1985, at ten o'clock in the morning, to act upon the following subjects:

1. To choose a member of the School Board for the ensuing three years.

The polls will remain open from ten o'clock in the forenoon until seven o'clock in the afternoon and as much longer thereafter as the voters of the school district, at the beginning of the meeting, may vote.

Given under our hands and seal at said Auburn, New Hampshire, this the fourteenth day of February, 1985.

School Board of Auburn, New Hampshire
William Wood
Alex Komaridis
J. Herbert Tardiff

Auburn School District Budget 1985/86

SECTION I					
	Purpose of Appropriation	Approved Budget 1984/85	School Board's Budget 1985/86	Recommended 1985/86	Not Recommend 1985/86
1000	Instruction				
1100	Regular Programs	936,865	1,059,559	1,059,559	
1200	Special Programs	218,651	197,704	197,704	
1400	Other Instructional Programs	4,635	5,520	5,520	
2000	Support Services				
2110	Attendance & Social Work	217	225	225	
2120	Guidance	15,084	16,210	16,210	
2130	Health	6,531	7,091	7,091	
2140	Psychological	1,000	1,400	1,400	
2150	Speech Path. & Audiology	4,646	6,677	6,677	
2190	Other Pupil Services	6,223	8,450	8,450	
2210	Improvement of Instruction	540	1,565	1,265	300
2220	Educational Media	7,530	7,922	7,922	
2310	All Other Objects	10,808	16,709	16,709	
2320	S.A.U. Management Service	50,914	45,329	45,329	
2390	Other Gen. Adm. Services	250	500	500	
2400	School Administration Services	42,287	51,590	51,190	400
2540	Operation & Maint. of Plant	83,776	93,242	93,242	
2550	Pupil Transportation	105,754	112,038	112,038	
2600	Managerial Services		1,500	1,500	
2900	Other Support Services	4,000	1,680	1,680	
3000	Communities Services	300	300	300	
4000	Facilities Acquisitions & Const.	500	31,200	31,200	
5000	Other Outlays				
5100	Principal	25,000	15,000	15,000	
5100	Interest	1,090	225	225	
5220	To Federal Projects Fund	33,500	24,115	24,115	
5240	To Food Service Fund	46,353	49,860	49,860	
	Total Appropriations	\$1,606,454	\$1,755,611	\$1,754,911	\$700

SECTION II				
	Revenues and Credits Available To Reduce School Taxes	Revised Revenues 1984/85	School Board's Budget 1985/86	Budget Committee 1985/86
770	Unreserved Fund Balance	43,005		
3120	Sweepstakes	11,499	12,000	12,000
3210	School Building Aid	8,119	5,200	5,200
3230	Driver Education	2,000	2,000	2,000
3240	Handicapped Aid	53,809	61,000	61,000
	Other/Catastrophic Aid	6,468		
4000	Revenue From Federal Sources			
4410	ESEA Chapter I & II	3,500	14,860	14,860
4460	Child Nutrition Program	16,000	16,800	16,800
	Other Federal Sources	30,000		
	PL 89-313/PL 94-142		9,255	9,255
1500	Earnings on Investments	3,350	3,350	3,350
1700	Other/Bus Fares	15,000	21,200	21,200
	Rent/Driver Ed/Loc.	10,735	6,480	6,480
	Local School Lunch	30,353	33,060	33,060
	Total School Revenues & Credits	233,832	185,205	185,205
	District Assessment	1,372,616	1,570,406	1,569,706
	Total Revenues and District Assessment	\$1,606,454	\$1,755,611	\$1,754,911

(School portion of the Business Profits Tax \$60,688 to be applied to the District Assessment when computing the School Tax Rate.)

Exhibit C

Auburn School District

Combined Statement of Revenues, Expenditures and Changes in Fund Balances
Budget and Actual
General and Special Revenue Fund Types
For the Fiscal Year Ended June 30, 1984

	General Fund			Special Revenue Fund			Totals (Memorandum Only)		
	Budget	Actual	Variance Favorable (Unfavorable)	Budget	Actual	Variance Favorable (Unfavorable)	Budget	Actual	Variance Favorable (Unfavorable)
Revenues									
School District Assessment	\$1,263,909	\$1,263,909					1,263,909	\$1,263,909	
Intergovernmental Revenues	80,669	81,842	1,173	19,000	22,365	3,365	99,669	104,207	4,538
Local Sources	25,100	37,105	12,005				25,100	37,105	12,005
Lunch and Milk Sales				27,843	27,225	(618)	27,843	27,225	(618)
Total Revenues	1,369,678	1,382,856	13,178	46,843	49,590	2,747	1,416,521	1,432,446	15,925
Expenditures									
Instruction	1,021,129	1,018,205	2,924				1,021,129	1,018,205	2,924
Supporting Services									
Pupils	33,822	33,668	154				33,822	33,668	154
Instructional	9,017	9,376	(359)				9,017	9,376	(359)
General Administration	59,972	62,306	(2,334)				59,972	62,306	(2,334)
School Administration	40,019	41,500	(1,481)				208,210	181,733	26,477
Business	300	165	135				300	165	135
Community Services									
Facilities Acquisition and Construction	14,365	6,871	7,494				14,365	6,871	7,494
Debt Service	27,250	27,250					27,250	27,250	
Food Service				43,343	41,619	1,724	43,343	41,619	1,724
Federal Projects				3,500	7,356	(3,856)	3,500	7,356	(3,856)
Total Expenditures	1,414,084	1,381,074	33,010	46,843	48,975	(2,132)	1,460,927	1,430,049	30,878
Excess of Revenues Over (Under) Expenditures	(44,406)	1,782	46,188		615	615	(44,406)	2,397	46,803
Fund Balances - July 1	43,560	43,560		15,483	15,483		59,043	59,043	
Fund Balances - June 30	(\$846)	\$45,342	\$46,188	\$15,483	\$16,098	\$615	\$14,637	\$61,440	\$46,803

The accompanying notes are an integral part of these financial statements.

Auburn District School Meeting

Auburn School District meeting was called to order at 8 PM by C. Donald Stritch on March 16, 1984.

Article 1 was read and William Wood made motion to accept it as read. It was seconded by Susan Tardiff. There was no discussion. A vote was called for. Article 1 was passed as read.

Article 2 was read and William Wood made motion to accept it as read. Anna Davis seconded the motion. A vote was called for. Article 2 was passed as read.

Article 3 was read and J. Herbert Tardiff made motion to accept the article as read. Susan Tardiff seconded the motion. The article was explained and questions were answered. A vote was called for. Article 3 passed as written.

Article 4 was read and Mr. Andrus made motion to accept it as read. (\$1,573,579.00) Paula Marzloff seconded the motion. Discussion followed. The school board explained that this was a very tight budget. Mrs. Davis stated that over the past 8 years there has been continuous increases. The school board explained reasons. If budget cut possibility exists than the board wouldn't be able to meet obligations. Mr. Sullivan called for vote. The cutting of the budget by \$73,579.00 was voted not to accept. The question on \$1,573,579.00 was called for, and seconded. The vote called for and was passed as written.

Motion made to adjourn at 9 PM by John Davis, J. Herbert Tardiff seconded. Meeting adjourned.

Respectfully submitted,
Marcia Trombly
Auburn School District Clerk

Auburn School District Election of Officers March 13, 1984

Results of balloting at Auburn School district:

Moderator for One Year	C. Donald Stritch
Clerk for One Year	Marcia Trombly
Treasurer for One Year	Nancy H. Gagnon
School Board Member for Three Years	Alexis Komaridis

Respectfully submitted
Marcia Trombly
Auburn School District Clerk

Audit Report

To the Members of the School Board
Auburn, School District
Auburn, New Hampshire

We have examined the combined financial statements and the combining, individual fund and account group financial statements of the Auburn School District as of and for the year ended June 30, 1984, as listed in the accompanying table of contents. Our examination was made in accordance with generally accepted auditing standards and, accordingly, included such tests of the accounting records and such other auditing procedures as we considered necessary in the circumstances.

As described in Note 1B, the combined financial statements referred to above do not include financial statements of the General Fixed Asset group of accounts, which should be included to conform with generally accepted accounting principles.

In our opinion, except that omission of the General Fixed Asset group of accounts results in an incomplete presentation as explained in the above paragraph, the combined financial statements and the combining, individual fund and account group financial statements referred to above present fairly the financial position of the Auburn School District at June 30, 1984 and the results of its operations for the year then ended, in conformity with generally accepted accounting principles applied on a basis consistent with that of the preceding year.

Our examination was made for the purpose of forming an opinion of the combined financial statements taken as a whole. The combining, individual fund and account group financial statements and supplemental schedules listed in the table of contents are presented for purposes of additional analysis and are not a required part of the combined financial statements of the Auburn School District. The information has been subjected to the auditing procedures applied in the examination of the combined financial statements and, in our opinion, is stated fairly in all material respects in relation to the combined financial statements taken as a whole.

Carri — Plodzik — Sanderson
October 19, 1984

Superintendent's Report

As a continuation of the Management by Objective System for the four districts of Auburn, Candia, Hooksett and Raymond, the following objectives were adopted for the 1984-85 school year by the S.A.U. #15 Board:

- * to develop a guide for Annual School District Meeting
- * to coordinate the implementation of a marketing plan which will provide each district with the opportunity to improve their public relation skills
- * to direct the ongoing curriculum identification and review process for the 1984-85 school year
- * to implement a teacher supervision model which would be consistent with the management by objectives philosophy
- * to develop a Classified Employee Handbook.

Serving with me to meet the above objectives were two new administrators to S.A.U. #15; Mr. Carl Batchelder, Assistant Superintendent for Instruction and Special Education and Dr. Kenneth Severson, Assistant Superintendent for Business and Finance.

Mr. Batchelder holds a Master's Degree in Education from Plymouth State College. Prior to his appointment at S.A.U. #15 he served as principal in Nottingham, New Hampshire and more recently in Brookfield, Massachusetts. His background in the educational field is extensive, and since his appointment Mr. Batchelder has supervised the various phases of the Instructional and Special Education areas in the central office.

Dr. Severson earned his Master's Degree in Educational Administration from Columbia University, and completed his Doctoral program at Nova University, Florida, majoring in Educational Administration. Dr. Severson has served as Superintendent of the Rutland-Windsor, Vermont, Supervisory Union School District and as principal of other Vermont schools during his career in education.

Dr. Severson is responsible for the numerous duties related to Business and Finance at S.A.U. #15.

A few of the important projects which took place during the last school year are cited below:

* The Auburn School District recognizes the importance of the educational administrator's role in leadership for learning. In an effort to more effectively utilize the leadership skills of building principals in each of our schools, a revised teacher supervision process has been initiated. Teacher supervision now involves three components: establishment of professional improvement objectives, formative classroom observations, and summative yearly teacher evaluation. This teacher supervision model will assist the district in meeting the primary objectives of teacher evaluation which is improvement of the educational process.

* ECIA Chapter I funding provides funding for improving reading and math skills of students in grades 2-4. The Chapter I teacher/coordinator offers a one to one tutorial instruction approach at the Auburn Village School which benefits those students involved in this program.

* The Auburn School District received an energy conservation grant in the amount of \$30,000 to replace much of the window glass in four classrooms with insulated walls.

* A federal inspector from the Environmental Pro-

tection Agency inspected the Auburn Village School to check for asbestos this past year. None was found.

* The newly developed Gifted and Talented Program has met with great success. The community support of this particular program is to be commended.

* The Auburn School Board is currently reviewing their Policy Manual as it relates to the operation of the Auburn Village School.

* The Auburn PTA playground project was completed this year and has certainly enhanced the physical appearances of the school grounds, as well as the recreational facilities for the students. The determination and dedication of the PTA members and citizens of Auburn has made this worthwhile project a reality. Thank you all!!!

A major concern of mine at this point is that the school district, through the school board, focus on short and long range planning and also consider the growth of the towns surrounding the Auburn School District.

Two areas which need attention are:

- (1) In-district growth
- (2) The future of high school students in the town of Auburn.

All one needs to do is just look south to the Derry area to see the rapid growth occurring in this section of New Hampshire, which I believe is moving northward. Appropriate future planning is the only choice if we want to prevent sudden decisions having to be made related to our students' education.

Secondly, there is a concern since Pinkerton Academy is limiting their enrollment to 25 students per year, and a 3 year contract which has just been entered into with Manchester. It is my opinion that we should definitely investigate other avenues for the secondary education of Auburn students.

I wish to thank the Auburn School Board members, citizens of the community, Principal Ray Bourque, and all school staff members for their continued support throughout the year.

Respectfully submitted,
David R. Cawley
Superintendent of Schools

Principal's Report

The school population of September 2, 1983 was 399 and when school closed in June it was 408.

During the past school year the faculty have been busy working on various committees to improve the curriculum, especially in the areas of science and language arts.

The science committee completed a science curriculum guide for grades 1-8 and will up-date the 7&8 grade curriculum when then finish reviewing the new guidelines established by the State Department of Education with the faculty at Manchester Memorial and Pinkerton Academy.

The language arts committee completed their first draft of the curriculum guide and will be completing the final guide for typing in May 1985.

The implementation of a new language arts series for all grades was not accomplished because of budget cuts in this line item last year. The money for new language arts texts has been budgeted for 1985-86.

Only minor repairs and general painting have been done this past due to budget cuts.

It is important for people to know that the local school budget has been kept at level funding for the past two years. At some point this could have a drastic affect on the quality of educational opportunities made available to students in Auburn.

During the past two years, finding quality candidates for major teaching positions has been a major concern of mine. It has become more difficult to keep teachers and fill vacancies in the areas of science, english, math and special education. As a community I urge you to seriously strive to help make Auburn competative in the market place to maintain the quality of education expected by the citizenry of Auburn.

The Auburn Village School P.T.A. received the Unit of The Year Award from the New Hampshire Congress of Parent Teachers for their efforts in planning and building the new playground at the Auburn Village School.

The recognition extends beyond the P.T.A. and should be shared with all the people who contributed time, equipment and materials to help complete the project.

I would like to add my congratulations to every person involved in the playground project for a job well done.

Graduation exercises were held on Thursday, June 15, 1984, when sixty-five students received diplomas. The guest speaker was Miss Corrine Lucier, Miss New Hampshire 1984.

Honor speakers were Jill Hanscomb, Kerry Long and Jaison Stritch. Departmental Awards went out to Kerry Long, Social Studies; David Hales, Science; Jennifer Frasier, English; Jaison Stritch, Mathematics. Honor Student Award went to Jaison Stritch. P.T.A. Award - Most Improved went to Janet Wood. Millie Preston Service Award went to Jennifer Frasier. School Board Citizenship Award went to Stephanie Allain.

Mr. Donald Stritch, trustee of the Citizens Scholarship Fund of Auburn, made the presentation of the third annual Millie Preston Scholarship Award to Diane Doyon who is pursuing a medical career at Hofstra

University in Hamstead, New York. A second award was presented to George Gibby who is presently attending Northeastern University in Boston, Massachusetts and pursuing a career in engineering.

I would like to thank the parents, faculty, staff, students, School Board Members, the Superintendent of Schools and his staff, and those other valuable members of the community whose efforts have been focused on improving the educational programs in Auburn.

Raymond Bourque, Principal
Auburn Village School

Auburn School Board Report

The past year has been, in many respects, a difficult but challenging one for Auburn. Faced with the uncertainty of the impending fiscal crunch there were some tough decisions to be made. At a time when it would have been easy to rationalize large cuts we held the line, curtailed and delayed some plans, but we did not go backwards. As a result our school system continues to be strong. I believe this is an indication of the level of awareness in our community as well as an indication of the value we place on the education of our children.

Of course our town continues to experience very rapid growth and we are all aware of the inevitable consequences this will ultimately have for us. At present, however, we are still a relative small rural town with limited resources. It is a gross understatement to say that our school would not be what it is without the tremendous support of numerous individuals and organizations that give so much of their time and talent, individually and collectively. The recently completed playground is one of the more visible examples of a superior community effort. The School Board, on behalf of the students, applaud each and every person who has contributed to making the Auburn Village School just that much better.

We would like to invite, indeed encourage, you to visit the school during a school day to get a first hand perspective on all that is happening in your school.

Respectfully submitted,
William Wood
Chairman, Auburn School Board

Auburn Staff Salaries 1983/84

Raymond Bourque	\$25,983.00
Jean Chouinard	16,340.00
Carol Claus	12,350.00
Linda Donahue	17,000.00
Carol Gosselin	15,410.00
Richard Griffin	17,020.00
Mary Ellen Hannon	12,350.00
Wendi Harrison	6,581.00
John Hayward	14,270.00
Lynda Jablonski	16,040.00
Michael Joseph	7,359.00
Nell Keif	12,830.00
Linda Kleffke	13,456.00
Aranka Kupovics	16,040.00
Lynn Kursewicz	13,640.00
Louise Lafond	6,581.00
Joan Marcotte	11,870.00
Jane Murray	14,630.00
Janice O'Brien	11,420.00
Cynthia Pinard	16,040.00
June Rich	4,967.00
Georgette Roy	16,370.00
Cheryl Shubert	13,790.00
Victoria Therrien	15,410.00
Sandra Tortorino	10,910.00
Lucille Woods	5,471.00

Auburn Village 1983/84

Raymond Bourque	Principal
Richard Griffin	Assistant Principal/Grade 8
Jean Chouinard	Grade 1
Carol Ann Claus	Grade 6
Linda Donahue	Grade 2
Carol Gosselin	Grade 4
Mary Ellen Hannon	Grade 4
Wendi Harrison	Gifted and Talented
John Hayward	Grade 7
Lynda Jablonski	Physical Education
Michael Joseph	Music
Nell Keif	Grade 5
Linda Kleffke	Guidance
Arank Kupovics	Grade 7
Lynn Kursewicz	Grade 2
Louise LaFond	Art
Joan Marcotte	Grade 5
Jane Murray	Resource Room
Mary Ellen O'Brien	Reading
Cynthia Pinard	Grade 3
June Rich	Chapter I
Georgette Roy	Grade 1
Cheryl Schubert	Grade 6
Victoria Therrien	Grade 3
Sandra Tortorino	Grade 8
Lucille Woods	Speech
Bonnie Martin	Nurse
Virginia Trombly	Librarian
Doris Jackman	School Lunch Director
Sandra Davis	School Lunch Aide
Patricia Jamroz	School Lunch Aide
Joanne MacIntyre	School Lunch Aide
Steven Davis	Maintenance Staff
Albert Payant	Maintenance Staff
Frank Stark	Maintenance Staff
Janet Hoffacker	Bus Driver
Eva Komaridis	Bus Driver
Simone Proulx	Bus Driver
Constance Schreiber	Bus Driver
Beverly White	Special Ed/Bus Driver
Maryjane Lord	Aide
Maureen Vesey	Aide

School Nurse Report Town Report 1983-1984

To the Superintendent of Schools,
Principal, School Board and Citizens of Auburn:

Vision tests 411; defects 37; treated 17

Hearing test 411; defects 37; treated 5

Heights, weights, and B/P on all children

Scoliosis screening on all children in grades 5-8

First Aid Treatments 996 -- 24 accident reports, 8 children required medical attention.

Conferences with Parents	46
School Personnel	42
Home Visits	36

Five immunization clinics were held on the 1st Tuesday of every other month.

MMR	43
Polio	52
DPT	27
DT	18

Communicable disease reported:

Chicken pox	52
Mononucleosis	1
Pediculosis	17
Scarlet fever	2
Streptococcal	14
Scabies	2

April, 1983 Pre-School Registration was held with 52 children.

Athletic physicals in September for all children entering sports. Dr. R. Cohen was the physician in charge. Forty-eight physicals were given.

Nurses from the Elliot Hospital spoke to the first graders about what to expect if ever they were admitted to the hospital. The students also had a field trip to the Elliot.

Some of the workshops and seminars that I attended this past year are as follows:

- School Nursing Quality Assurance
- Nutrition Concerns Faced by Educators of Students
- Early Alcohol Education for Children in Grades 1-6
- New Health Laws, Child and Health Services,
- Maternal Child & Psychiatric Nursing
- C.P.R. Certification Course
- Workshop on Multiple Scoliosis
- Community Awareness-Health Education in Your Community and Schools

I wish to thank the Principal, Secretary, Teachers, Lady Lioness and Lions for the help in making my year a happy one.

Respectfully submitted,
Marion Heald, R.N.

Auburn Village School Lunch Program 1983-1984

Cash on Hand July 1, 1983	\$11,645.50
Revenue from Federal Sources	\$14,165.00
Revenue from all Other Sources	27,225.01
Total Receipts	41,390.01
Total Amount Available for Fiscal Year	53,035.51
Less School Board Orders Paid	<u>41,619.93</u>
Balance on Hand June 30, 1984	11,415.58

School Administrativs Unit #15

Salaries

Fiscal Year 1983/84

Superintendent of Schools' Salary Breakdown by District Share For 1983/84 Fiscal Year.

District	Percentage	Amount
Auburn	16.75%	\$ 6,260.31
Candia	15.79%	5,901.51
Hooksett	35.54%	13,283.08
Raymond	31.92%	11,930.10
Salary		<u>\$37,375.00</u>

Assistant Superintendent of Schools' Salary Breakdown by District Share for the 1983/84 Fiscal Year

District	Percentage	Amount
Auburn	16.75%	\$ 4,717.30
Candia	15.79%	4,446.94
Hooksett	35.54%	10,009.13
Raymond	31.92%	8,989.63
Salary		<u>\$28,163.00</u>

Assistant Superintendent of Schools' Salary Breakdown by District Share for the 1983/84 Fiscal Year.

District	Percentage	Amount
Auburn	16.75%	\$ 4,715.63
Candia	15.79%	4,445.36
Hooksett	35.54%	10,005.58
Raymond	31.92%	8,986.43
Salary		<u>\$28,153.00</u>

1984/85

Auburn Village School

Grade	1	2	3	4	5	6	7	8	Total
	46	46	50	45	51	61	49	53	417

High Schools

Grade	9	10	11	12	Total	Estimated Tuition
Manchester Central	1	1		1	3	\$2,750
Manchester Memorial	32	28	37	32	129	\$2,750
Pinkerton Academy	37	27	21	16	101	\$2,324

Outside the District

School	Pupils	Estimated Tuition
Woodsville, Little Jenny Home/Reg. Center	1	\$14,000
Hampstead Elementary	1	16,550
Raymond Preschool	1	3,929
Hooksett Underhill	1	4,719
No. River Elementary	1	4,800
Burnham Brook Country M.S.	1	9,023
Easter Seals Residential	1	28,523
Hooksett Memorial Jr. High	2	6,380
Manchester Green Acres	1	13,749
Timberlane High School	1	7,675
SERESC Birchwood	1	11,400
Raymond Jr. High	1	4,806

Summarized Schedule Departmental Bills Payable 1983/84

Assoc. Superv. & Curr. Development	\$ 48.00
Academic Therapy Corporation	22.55
Patricia Allard	15.00
Am. Guidance Service, Inc.	268.50
American Journal of Nursing	17.00
Am. Knitwear & Fabric Emb. Mfrs.	96.65
The Am. School Board Journal	32.00
Amherst Service Center	10,102.11
Susan Andrus	15.00
Apple Computer, Inc.	6,156.41
Treas. Auburn Ed. Assoc.	3,798.90
Auburn Supermarket	5,221.88
Auburn Towing	35.00
Award Emblem Mfg. Co., Inc.	42.85
Bain Pest Control Service	168.00
Bank of New Hampshire	52,850.14
Bitz 'n Bytes Computer Center	215.00
Blue Cross/Blue Shield Ins.	33,358.75
Borg-Warner Educational System	1,473.66
Boston Globe Newspaper	42.25
Marie Boyd	10.50
Bumpa-Tel, Inc.	10.43
Treas. Candia School District	2,013.40
Kathy Canedy	230.00
Central Security Control, Inc.	50.00
Chatsworth Data Corp.	42.01
Christopher Lee Publications	18.90
Clean-O-Rama	780.73
Cobblestone Publishing Co.	16.50
Louise Coltay	10.50
Communication Skill Builders	38.50
James S. Cooper	191.50
Margo L. Cox	15.00
Creative Interiors, Inc.	155.80
Creative Learning Press	180.89
Creative Publications, Inc.	48.65
Curriculum Associates, Inc.	167.16
D.O.K., Inc.	36.44
Damon/Instructional Systems	637.30
Demco Educational Corp.	130.99
T.A. Denison & Company	189.86
A.B. Dick Products of N.H.	877.24
A.B. Dick Company	191.25
Discount Magazine Service, Inc.	42.50
Martha Dix	187.20
DLM Teaching Resources	79.30
Don's Sport Center, Inc.	107.10
Pierre O. Durand, Prof. Assn.	360.00
E & R Laundry - Dry Cleaners, Inc.	232.06
East Coast Door	711.48
Easter Seal Society	12,752.10
Educational Development Center	7.90
Education Development Assoc.	18.05
The Education Digest	15.00
Educators Publishing Co.	273.58
Franklin Life Insurance Co.	8,170.00
Franklin Watts, Inc.	440.54
Frosted Foods, Inc.	63.95
FY 1983 Visually Handi, Program	3,736.25

FY 1984 Deaf Program	20,970.40
Gallagher's Sports Center	702.95
John Gaydos	2,183.08
Ginn & Company	744.36
Goff Chevrolet, Inc.	474.05
Goffstown Truck Center, Inc.	42,271.25
Goldsmith's Sporting Goods	163.20
Granite State Stamps	27.01
Granite State Beltone	75.00
Great Northern Research, Inc.	24.95
Mary F. Griffin	15.00
Edwin D. Hale	317.00
M.L. Halle Oil Service, Inc.	14,854.17
Harper & Row Publishers, Inc.	22.79
Harris Trophies	82.50
C.L. Haskell & Son	135.00
Hatch Printing	346.50
Fred E. Hatch, Jr.	849.12
Hearne Brothers	207.00
Treas., Hooksett School District	10,269.70
Horace Mann Life Ins. Co.	3,478.62
Ralph D. Hutchinson, Jr.	1,538.00
Hygeia, Inc.	89.20
I.B.M. Corp.	102.00
Ideal Business Machines	166.00
Integral Data Systems	174.01
Interstate Printers & Publish.	14.75
Jan-Car Leasing Corp.	4,849.39
Johnson Controls, Inc.	566.00
Journal of Special Education	33.00
Thomas S. Klise Company	220.00
Krol Printing Co.	49.50
Kwik-Kopy	780.05
Laidlaw Brothers, Inc.	4,205.98
Laliberte Septic Service	540.00
Lavallee Professional Assoc.	2,183.84
Leblanc's Hardware	97.73
Lighting Services, Inc.	88.00
Lockwood-Bodwell Ins. Agency	8,259.00
MacMillan Publishing Co., Inc.	292.69
City of Manchester	346,433.28
Manchester Skill Center	250.00
Mar-Don Printing Co.	781.47
Marshall Cavendish Corp.	159.95
Paula Marzloff	600.00
McGraw-Hill Book Company	60.25
McLaughlin-Mayflower	137.50
Charles E. Merrill Co.	3,228.27
Richard Miller	21.00
Modern Curriculum Press	852.96
N.H. Retirement System (Vendor #434)	627.23
N.H. Retirement System (Vendor #229)	19,089.41
New England School Supply Co.	7,133.75
New England Telephone Company	2,603.21
N.E.A. Professional Library	30.64
N.H. Division of Welfare	62,964.45
N.H. Music Education Assoc.	15.00
N.H. Public Television	435.60
N.H. Safety Council	35.30
N.H. Supply Pollution Ctr.	38.00
N.H. Welding Supply Corp.	78.15
N.H. Assoc. School Principals	599.50
N.H. School Boards Assoc.	570.00
Amoskeag Bank & Trust/N.H.S.B.I.T.	1,930.64
National School Boards Assoc.	225.00
National Geographic Society	8.95

Peggy Neveu	15.00
Thomas Newkirk	125.00
Northeast Audio Visual, Inc.	453.50
Northeast Library Bindery, Inc.	390.81
Nursing '83	16.95
David Peoples	358.50
The Perfection Form Company	56.99
Auburn Petty Cash Account	716.52
Treas., Pinkerton Academy	157,594.03
Plastic Supply Company	90.80
Carri, Plodzik & Sanderson	1,600.00
Portsmouth Paper Company	922.01
Postmaster	109.85
Psychological Corporation	1,806.92
Publishers Telemarketing	220.96
Public Service Co. of N.H.	12,041.40
QSP, Inc.	189.59
R.L. Rossi, Inc.	2,300.00
Random House, Inc.	141.73
Treas., Raymond School District	9,373.69
Reading Enrichment Company	258.59
Remedia Publications, Inc.	41.75
Resources for the Gifted	96.34
The Riverside Publishing Co.	469.79
Rochester Midland Corporation	1,237.22
S.E.R.E.S.C.	44,573.38
Fred Saltmarsh & Sons, Inc.	6,243.75
Treas. S.A.U. #15	45,921.73
Treasurer, S.A.U. #23	14,610.95
Scholastic Books Services	69.50
Scholastic, Inc.	198.90
Scholastic Magazines	98.75
School Health Supply Company	274.04
Schooldays	11.95
Schoolmasters Safety 1983	39.32
Scott, Foresman & Company, Inc.	1,263.18
Seaman's Supply Company, Inc.	201.60
Seanchai Educational Services	33.00
Sears Roebuck & Company	101.69
Shawmut Bank of Boston, N.A.	28,085.00
Silver Burdett Company	424.18
Simplex Time Recorder Company	417.00
Sir Speedy Printers	112.85
Soule, Leslie, Bronstein & Zelin	9,683.88
Spaulding Service Company	411.08
Spicket Valley Fedr. Cr. Union	16,043.00
Stan's Masury Paint Store	368.26
Standard Duplicator Sales, Inc.	100.00
State Mutual Life Assur. Co.	2,559.70
M.D. Stetson Sompany	3,206.54
Donald Stritch	40.00
Auburn Student Activity Fund	1,228.50
Sturgis Marking Company	200.00
Sundance Publishers, Inc.	74.69
Super Vac, Inc.	175.00
Teaching Resources	12.98
A.W. Therrien Co., Inc.	30.00
Thinking Caps, Inc.	13.20
Tom-Ray Office Supply Company	223.45
Trombly Plumbing & Heating Co.	3,762.51
Marcia Trombly	40.00
Union Leader Corporation	98.34
United Way	494.50
University of Connecticut	110.00
United States Postal Service	109.85
Sarah Brophy Vandermast	125.00

VEC, Inc.	185.00
White Mountain Conference Ctr.	125.00
J. Weston Walch, Publisher	73.80
White Mountain Travel	336.00
Wilcox & Follett Book Company	108.85
Winbrook Associates, Inc.	219.77
Florence A. Woods	86.20
Zaner-Bloser Handwriting, Inc.	868.97
Total	<u>\$1,093,085.29</u>

AUBURN VILLAGE SCHOOL

Auburn, New Hampshire

CLASS OF 1984

Graduation Exercises

Friday, June 15, 1984

7:00 P.M.

Graduates

Stephanie Ann Allain
 Felicia M. Allen
 Christine Diane Allison
 Earlene Mae Anderson
 Meredith Towle Banks
 Sue Baroody
 Wendy Lynn Beland
 Marie Louise Bell
 Matthew R. Belmain
 Robert Brian Bernier
 Robert S. Biederman
 Daniel M. Bolduc
 Jeannine Laine Boulay
 Alicia Sue Brien
 Richard Ronald Brisson
 Brian J. Cabral
 Kristine Anne Coruth
 Debra L. Davis
 Roger S. Demanche, Jr.
 Craig A. Emery
 Jennifer Ann Farley
 Jeffrey D. Fisher
 Jennifer Lynn Frasier
 Grace Michelle Gibby
 Charles Michael Glidden
 Yvonne Bernadette Gosselin
 Meghan Elizabeth Greene
 Donald George Groce
 Tracey Lynne Gustavsen
 A. David Hales
 Jill Elaine Hanscomb
 Kenneth J. Harnum
 Michael J. Hasbrouck

Fred E. Hatch III
 Michael Patrick Headd
 Tammy Marie Healy
 Cory E. Hill
 Randy Allen Hood
 Edward A. Jackitis
 Eric B. Labbe
 Paul N. Lachance
 David J. Lavigne
 Karen K. LeMire
 Bridget P. Lombardo
 Kerry S. Long, Jr.
 Amberly Eva Lussier
 Christine Doris Malo
 Christopher Peter Martin
 Martha Yvonne Mercier
 Brett Michael Navarro
 Alice Marie Parent
 Margaret Ellen Parent
 Melissa J. Panzieri
 Chad J. Pelletier
 Daniel D. Pelletier
 Scott A. Preston
 Christopher J. Richard
 Joy Ann Rivard
 Jason R. Squires
 Dawn Strachko
 Jaison E. Stritch
 Keith R. Sullivan
 Katherine J. Sweeney
 Rudy VanDerPutten, Jr.
 Janet Lee Wood

Class Officers

President Melissa Panzieri
 First Vice President Paul Lachance
 Second Vice President Cory Hill
 Secretary Katherine Sweeney
 Treasurer Martha Mercier

Auburn Town Report

Office of the Planning Board

The year 1984 was the busiest year ever experienced by the Auburn Planning Board. The Planning Board heard 39 cases, which resulted in 10 major subdivisions, of more than 4 lots, resulting in 100 new residential lots and 8 minor subdivisions creating 18 new residential lots. Still awaiting Planning Board approval are 5 subdivision applications which request a combined total of 123 lots. The Planning Board also approved 8 Lot Line Adjustments, 3 Site Plan Review Approvals, 3 Excavation Permits and 1 Excavation Permit Renewal.

The Planning Board experienced a very stable year in relation to membership, accepting the resignation of Mr. Daniel Gregoire and the appointment of Ms. Christine McLaughlin as an Alternate Planning Board member.

As mandated by the residents of Auburn during the 1983 Town Meeting, the Planning Board completed the Capital Improvement Plan (CIP). The implementation of this plan gave rise to the majority of the proposals which the Planning Board is placing before the town residents at the scheduled March 1985 Town Elections and Town Meeting. The purpose of CIP was to identify and schedule major capital improvements which the town should pursue in order to maintain the services and standards which we, the residents of Auburn, have come to expect. This program identified the need for additional town space in relation to fire, police, town administration and most importantly, school facilities.

In light of this fact, the Planning Board is placing a request before the Auburn voters. It is to appropriate

\$42,000.00 to update the Auburn Master Plan, to develop a Growth Management Plan and to conduct a roads assessment survey.

The Planning Board is also proposing a number of Zoning Ordinances; the most important of which is the Interim Growth Regulation which will allow the town to control the residential growth for one year during which time the aforementioned Master Plan update and Growth Management Plan will be implemented. Additionally, the Planning Board is proposing a number of changes to the Auburn Zoning Ordinances. First, to make a number of editorial changes in order to bring the existing ordinances into compliance with changes mandated by the State Legislature in 1984. Second, to broaden the definition of Commercial District to attract commercial development and to broaden the town tax base. Third, to propose a parking restriction on large commercial vehicles in Residential Zones. Finally, to establish a Conservation Commission.

Members of the Auburn Planning Board

Dennis G. McCarthy, Chairman
 Russell "Rusty" Sullivan, Vice-Chairman
 Daniel Carpenter, Selectmen's Representative
 David Jenkins
 Louis Gamache
 Christine Chase-O'Neil
 C. Stoney Worster
 Gary Testa, Alternate
 Christine McLaughlin, Alternate
 Robyn-Le Kohut, Secretary

January

1. The Haron Corporation
Five (5) Lot Subdivision

February

1. The Haron Corporation
Fourteen Lot (14)
Subdivision
2. Mr. Norman Milne/The
Parker Farms
Lot Line Adjustment
3. Karen Dunscombe
Four (4) Lot Subdivision
4. Marie Jennings
Lot Line Adjustment

March

1. Craig Sampson
Site Plan Review
2. Auburn Sand & Gravel
(Michaud & Perreault)
Excavation Permit Request
3. The Haron Corporation
"Tall Pine Estates"
Eight (8) Lot Subdivision
4. The Haron Corporation
"Cohas Estates"
Seven (7) Lot Subdivision and Request to
Excavate

May

1. Rejean Drouin, Lot Line Adjustment
2. The Parker Farms/Charles Ziakas
Lot Line Adjustment
3. Patrick Cunan, Site Plan Review
4. Pond View Estates, Harold Towne
Twenty Two (22)/Lot Subdivision
5. Cohas Excavation/Haron Corportion
6. Robert & Leona Marcotte
Three (3) Lot Subdivision
7. N.Y.N.E.X./Site Plan Review
8. The Haron Corporation/"Cohas Estates"
Seven (7) Lot Subdivision
9. Pine Ridge Development/Lilak Drive Estates
Ten (10) Lot Subdivision
10. Pine Ridge Development/Lilak Excavation
Lilak Excavation Permit
11. Mr. John Rolfe/Spruce Acres
Thirteen (13) Lot Subdivision

August

1. Rusty Sullivan/Four (4) Lot Subdivision
2. Robert and Leona Marcotte
Three (3) Lot Subdivision

September

1. Mr. Richard Davis/Lot Line Adjustment

October

1. Mr. Joseph Hujar/Two (2) Lot Subdivision

November

1. Mr. and Mrs. Walter Desmarais
Thirteen (13) Lot Subdivision/"Maple Farm
"Maple Farm Estates"
2. Locke/Tremblay/Lot Line Adjustment
3. Jeanne Tremblay/Lot Line Adjustment
4. Martin Laliberte/Site Plan Review

December

1. Mr. Earl L. Kalil, Jr./One (1) Lot Subdivision
2. Mr. John Rolfe/"Spruce Acres"
3. Mr. and Mrs. Walter Desmarais
"Maple Farm Estates"
Fifty One (51) Lot Subdivision
4. Mrs. Isabelle Nixon/One (1) Lot Subdivision
5. Mr. John Allen/One (1) Lot Subdivision

The Visiting Nurse Association

Home Health Agency of Greater Manchester, Inc.

Founded in 1897 the Visiting Nurse Association has an 87 year history of providing home health care services to the greater Manchester community. The service area includes Auburn, Bedford, Candia, Goffstown, Hooksett, and Manchester, with limited services to Amherst, Milford, and Mont Vernon. VNA is accredited jointly by the National League for Nursing and the American Public Health Association. It carries Medicare and Medicaid certification and receives partial program funding from the Greater Manchester United Way.

VNA home nursing aide services are available 7 days a week and 24 hours a day, with other services provided on a regular schedule. The Home Care Program which includes services to terminally ill continues to be the program serving the largest number of residents.

VNA is committed to providing necessary services to people who are financially unable to pay the usual fees. Fees are explained to our patients at the first visit to the home and adjustments are made on an individual basis.

The Agency has also continued to provide Immunization clinics, adult health screening programs, including Blood Pressure screening, Foot Care Clinics to the community. Other programs include the Occupational Health Services Program and the Parent Child Health Program which includes the Teenage Pregnancy Program. Walk-in Blood Pressure Screening, health counseling and teaching are provided Monday-Friday from 1-4 at the office at 194 Concord Street in Manchester.

Town appropriations are a vital part of the funds which make these services possible. This past year 458 units of home and community service were rendered to 57 residents.

Some of these services for people who were unable to pay were paid for in part by the town appropriation of \$4,007, various grants, United Way, donations, and solicitations. The Town of Auburn is represented on the VNA Board of Directors by Peggy Wornick.

Sincerely,

Sarah Hubbard
Executive Director

Zoning Board of Adjustment

The Zoning Board of Adjustment meets on demand at the Town Hall. Requests for a hearing are made to the Zoning Officer, Mr. F. Russell Sullivan. During 1984 the Board held 17 hearings, 7 being for Special Exceptions, and 10 for Variances. The hearings, which are open to the public, are posted and advertised in the Manchester Union Leader. Minutes of the meetings are posted at the Town Hall for public review.

Paula Marzloff, the Zoning Board of Adjustment's Staff Researcher, conducted two meetings this year, in addition to the regular hearings. They provided the Board with information and background on various aspects of zoning.

I wish to express my appreciation to all the Board members and alternates for the time and effort expended to the Town's benefit.

Respectfully,
Irving Lunnie, Chairman

Members of the Board of Adjustment

Irving Lunnie, Chairman
Orrin H. Chase, Vice-Chairman
Ray Beauchesne

Frank Edelman
Gary Testa
Leo P. Blais

Robert Sturtevant
Albert Samson
Eva Lunnie, Secretary

1984 Meetings

Date	Applicant	Application For	Case No.	Results
1/3/84	Charles Ziakas	(Rehearing) Variance	83-14Z	Adjourned
1/24/84	Public Hearing with Planning Board	Rezone Lot 16-9, Map #1 Changeover to BOCA Bldg. Code, (Articles for Town Meeting)	—	—
2/7/84	Charles Ziakas	(Continuance) Variance	83-14Z	Granted
3/6/84	Francis W. Gamache	Special Exception	84-1Z	Denied
3/20/84	NYNEX	Special Exception	84-2Z	Granted
4/3/84	Pine Ridge Development Co.	Special Exception	84-3Z	Adjourned
4/7/84	Pine Ridge Development Co.	Special Exception	84-3Z	Walked Site
4/10/84	Pine Ridge Development Co.	Special Exception (Continuance)	84-3Z	Granted
5/1/84	Public Service Co.	Variance	84-4Z	Granted
5/29/84	Pat Cunan	Special Exception	84-5Z	Adjourned
6/2/84	Pat Cunan	Special Exception	84-5Z	Walked Site
6/5/84	Pat Cunan	Special Exception (Continuance)	84-5Z	Denied
7/31/84	Paul LaChance	Variance	84-6Z	Granted
8/14/84	Larry Grenier	Special Exception	84-7Z	Granted
9/11/84	Louis Jackitis	Variance	84-8Z	Adjourned
9/25/84	Louis Jackitis	Variance (Continuance)	84-8Z	Granted
9/25/84	Auburn Supermarket	Variance	84-9Z	Granted
9/25/84	Steven Plantier	Variance	84-10Z	Granted
10/23/84	Rejean Drouin	Variance & Special Exception	84-9Z (a)	Adjourned
10/27/84	Rejean Drouin	Variance & Special Exception	84-9Z (a)	Walked Site
10/30/84	Rejean Drouin	Variance & Sp. Ex. (Continuance)	84-9Z (a)	Denied
11/13/84	Nick Jamison	Variance	84-11Z	Granted
11/13/84	Jason Bridge	Special Exception	84-12Z	Granted
11/13/84	Daniel Coakley	Variance	84-13Z	Granted
11/27/84	Richard Kiley	Variance	84-14Z	Granted

Meetings Held With Staff Researcher

Date	Topic Discussed
January 17, 1984	Powers of the Zoning Board of Adjustment Conditions Necessary for a Special Exception
February 21, 1984	Multi-Unit Developments Joint Hearing Proceedings

Report of the Southern New Hampshire Planning Commission

Auburn's membership in the Southern New Hampshire Planning Commission provides the Selectmen and the Planning Board with access to a variety of extremely cost-effective staff services that are available to help them deal with numerous planning and planning-related concerns.

Staff services rendered under the Commission's local assistance program consist of (1) those which the Commission believes are important enough to warrant a general notification of all member communities and (2) those which are specifically requested by municipal officials in accordance with locally-determined priorities.

Local assistance services provided to the Town of Auburn during the past year included:

- Provided technical assistance to the Board of Selectmen regarding the preparation of the Town's 1984 Community Development Block Grant application;
- Advised the Selectmen's Office of the scheduling of a CDBG grants administration training session conducted by the Office of State Planning;
- Provided Selectmen with a copy of a summary of a Superior Court decision regarding a zoning matter;
- At the request of the Zoning Board of Adjustment, provided suggested guidelines concerning their review of a cluster residential development proposal;
- Provided the Industrial Development Commission with referrals regarding such matters as articles of incorporation and general operations;
- Met with the Planning Board to provide a briefing on the function, preparation and the annual update of a municipal capital improvements program;
- Provided the Selectmen's office with prints of the Auburn composite tax map;
- Provided the Selectmen's office with information regarding the adoption and administration of the BOCA building code;
- Provided the Planning Board with guidelines concerning the new statutory requirements pertaining to the scheduling and notice of public hearings on proposed amendments to the zoning ordinance and building code in preparation for the March, 1985 annual Town Meeting;
- Co-sponsored the Municipal Law Lecture Series to which Auburn officials were invited; and
- Co-sponsored the Natural Resources Lecture Series conducted by the Strafford and Rockingham counties Conservation Districts and Cooperative Extension Service.

Auburn's representatives on the Commission are:

Board of Commissioners: Mrs. Brenda M. Beer, Treasurer
Mr. Donald Marzloff
Mr. Daniel Carpenter

Executive Committee: Mrs. Brenda M. Beer

Metropolitan Manchester Transportation

Planning Policy Committee: Mr. Donald Marzloff

Auburn Volunteer Fire Department

There were 158 emergency calls in 1984.

Fire Related	Medical Related
4 Structure fires	43 In-home calls
19 Chimney fires	33 Motor vehicle accidents
13 Brush or dump fires	3 Searches
6 Service calls	2 False alarms
6 Vehicle fires	2 Mutual aid calls
5 Appliance fires	1 Water rescue
2 Gas investigations	1 Industrial accident
9 Mutual aid calls	1 Assist police call
4 Good intent calls	86
4 False alarms	

72

The Auburn Volunteer Fire Department continues to provide excellent fire protection and medical assistance to the residents of Auburn. The fire and rescue personnel continue to train and learn advance techniques in their field.

During the past year, the department has sponsored a Green Burn Party/Open House, CPR, and Advanced First Aid classes and dances. These functions are open to the public. In October, members of the department set up an expanded Fire Prevention Program in the Village School and town nursery schools. Chimney and wood stove inspections can be arranged through the fire department. Literature for safe burning operations and "Tot Finder" window stickers are available at the fire house.

This past summer, new insulated doors were installed at the fire house in an effort to conserve energy.

The members of the department are concerned about locating addresses and again request ALL residents to display their street numbers on their homes. Also, when reporting an emergency, stay calm, speak clearly and remain on the telephone until the dispatcher has all the necessary information.

Yours in fire safety,
Martin Sullivan
Chief, AVFD

Report of the Forest Fire Warden

The first forest fire prevention law was enacted by the New Hampshire Legislature ninety years ago. This early law set up a cooperative forest fire prevention and suppression effort between town and state government. The law simply stated that no open fire could be kindled when the ground is free of snow, without the written permission of the town Forest Fire Warden. The law also provided that anyone kindling a fire without permission shall be liable for the damage caused, fire suppression costs and subject to a \$1,000 fine. This law has worked so well that it has remained unchanged to date.

This cooperative fire prevention law has contributed significantly to the nationally recognized annual forest fire loss record.

1984 Statistics

	State	District	Town
Number of Fires	875	437	13
Number of Acres	335	268	2¼ (est)

Respectfully submitted
Martin Sullivan
Forest Fire Warden

Auburn Police Commission Report

To the Citizens of Auburn:

The past year has been one of many changes in the Auburn Police Department, The Police Commission including the Selectmen's and School Board representatives have spent a considerable amount of time and effort in their attempts to improve the overall operation of the department and to make it more responsive to the needs to the community.

New administrative procedures have been instituted to ensure that expenses incurred are both necessary and within the constraints of our budget. Policies relating to department personnel, equipment usage, and maintenance have been adopted and are being monitored. Progress has been made and we hope to achieve our goals in the coming year.

We are attempting to upgrade equipment to the extent that our budget will allow. We anticipate that all equipment will be standardized throughout the department within a few years.

There has been a greater emphasis on the ongoing training of our officers. All are State certified and some of them have received specialized training.

The Department now has a base radio station that will become fully functional when the licensing requirements have been approved by the communication authorities. The station will enable communications with other police departments, the fire department, and provide a shorter response time in emergency situations.

We solicit any suggestions that the townspeople may have that would improve the effectiveness of our department.

Philip Hujar, Chairman
Theobald Therrien
Albert Samson, Clerk
William Wood, School Representative
Brenda M. Beer, Selectmen's Representative

Auburn Mediation Program

The six towns served by the Auburn District Court now have the services of the Auburn Mediation Program available to them.

Mediation is an alternative to criminal court process and placement for juveniles. Referrals can be made by the court, the police, the schools, a local service agency, or the parties involved.

Most young people who are in difficulty at home, school, or in the community have often alienated themselves from their parents by their behavior. Mediation aims to achieve specific behavioral changes on the part of the child and the parent.

A mediator is a "person in the middle"; a third person in the mediation session who helps both parties to talk to each other and find a solution that is acceptable to both. Mediators are trained in communication skills and take an oath of confidentiality. All mediators are volunteers.

The program has a staff of mediators who have completed intensive training and taken an oath of confidentiality administered by Judge John Korbey of the Auburn District Court. I am extremely pleased with the dedication shown by the mediators involved in this program; and would like to take the opportunity to express my most sincere gratitude to all of them for their commitment to his most important program.

Darlene L. Connor, Coordinator
Auburn Mediation Program

Griffin Free Public Library and Museum

To the Citizens of Auburn:

On April 28, 1893, Sebastian Griffin deeded to the Town of Auburn, a small piece of property with the building on it to be used as a library and museum. With it, Mr. Griffin gave a large portion of his own collection of memorabilia.

At that time, this building was adequate for the size of the Town. However, with the growth of the Town of Auburn, the trustees have felt that something should be done to increase the size of the Library.

As a beginning, the Trustees and Selectmen have entered into negotiations with Mr. and Mrs. Robert Holmes to purchase land around the Library. If we are successful in this endeavor, then we will be making plans to put an addition on the building to increase the size of the library.

Respectfully submitted,
David s. Griffin
for the Trustees

Recreation Commission

The Recreation Commission has had a very busy year with the addition of new programs of their already successful events. The "Summer Recreation Program" led this year by Lori Lacasse was held at the Auburn Village School with an average daily attendance of 40 children. Two field trips were taken - one to Clough State Park and the other to the Flume and the Cannon Mt. Tramway. Both events were well attended and enjoyed by the children.

New in 1984 was the establishment of a Senior Subcommittee to help the Commission plan events for the 410 seniors in Auburn. It was a well received and successful new addition. As in previous years the Recreation Commission supported the Olde Home Days with a donation. Also supported by the group were the Massabesic Road Race, the Halloween school party, and other seasonal events.

In 1985, the Commission is going to work on new lights and improvements to the skating rink area. ("Thanks" to the Auburn Lions for their extensive clean-up of the area in 1984.) Future events for seniors, a summer program for children and the development of the recreation area in Sandy Acres will be priority items in 1985.

Recreation Committee

SENIOR ACTIVITIES

The 1984 Town Meeting approved \$500 to be spent on behalf of the Auburn Senior Citizens. In the spring of 1984, the Auburn Recreation Committee prepared and distributed a questionnaire requesting input on the types of activities seniors would be interested in attending. From this questionnaire, the Recreation Committee narrowed down the events to one choice of 1) A sitdown luncheon at the Village Square; 2) a chicken and rib barbecue with use of the facilities at the Highlander Inn; or 3) a dinner/dancing cruise on the Viking Queen to the Isle of Shoals. A list of qualified senior citizens in Auburn (55 and up) was prepared and as many as possible were contacted to determine which event would be selected. The Viking Cruise was chosen. A letter was sent to all senior citizens in Auburn. The Recreation Committee contributed \$100 of their funds and 40 seniors had an enjoyable evening.

A Recreation Sub-Committee consisting of several senior citizens are in the process of planning two events for 1985, spring and fall. Activities that will appeal to different age groups are under consideration. After discussing with the participants of the Viking Cruise, the sub-committee is recommending that part of the activities be underwritten by the participants.

The Budget Committee has recommended that \$1,000 for activities in the 1985 budget as everyone involved hopes to see the program expanded in the future.

Industrial Development Commission

To the residents of Auburn

During 1984 the Selectmen called to establish a committee to persue the potential of developing the "Rifle Range". The spark to persue the utilization of the property stems from the necessity to expand the property tax base with as little impact as possible on town services and the resulting expenditures.

The land, consisting of approximately 145 acres, of which there is estimated to be 100 useable, is situated in the northwesterly side of town. It was conveyed to Auburn in 1972 by the U.S.G.S.A. for a sum of \$20,000. While it has been zoned industrially for many years, activity has been limited in prepartion of development.

Over the last few months, the committee has met several times to discuss: 1. prior activities in the potential development; 2. the benefits of industrial useage in opposition to residential or commercial; and 3. the problems unique to the land. It became readily apparent that the property would best suit the town's needs by remaining and being developed industrially.

Discussions were held with representatives of various State agencies including the Industrial Development Authority and the Office of Industrial Development. Additionally we spoke with potential residential, recreational and industrial developers as well as realtors. It was felt that the committee needed the expertise and knowledge of a professional agent to do a lot of the leg work necessary and assistance in determining the feasibility of a project.

The property has three distinct inherent problems. Primarily, access to the land is through a residential area. On site sewage disposal is hampered by a stream running though the center of the property which drains into Lake Massabesic, as well as high water tables. Water is presently provided by a two inch pipe which will require a substantial upgrading. The City of Manchester, reportedly, has applied for funding to bring a sewage interceptor to the traffic circle area. They indicate it is a regional project and consequently Auburn would be eligible for hookup. The timing, however, appears to be several years down the road.

We recently made arrangements through the Civil Engineering Department of UNH for assistance in reviewing the site and the feasibility of its development. They began at the end of January and expect by the end of April to have an assessment of the economic opportunities to the town and the related costs of developing the site. Further studies are intended to reveal any environmental issues and review the market potential.

An initial meeting with representatives of the engineering class has been held. Their approach is positive and they have provided some options. These variables include:

1. No development and sell the property as it is.
2. Provide water, sewer and a road to the property, and sell lots.
3. Provide water, sewer and road to property and through-out the site and then sell the lots.
4. Provide water, sewer and road to property and lease the land to a developer.

5. Provide all utilities and buildings in unison with a developer, and lease out to industries.

While all alternatives have merit, they all require a significant outlay of capital by the town or some authority associated with the town, to provide the proper utilities to make the site attractive and desirable. The initial study reflects costs associated with water to the site at about \$150,000, and sewage hookup as high as \$1,000,000. Various alternatives will be studied to determine the most efficient and cost effective. The location of the property near the watershed area and high water tables make offsite sewage the most applicable.

The committee is recommending the Town's approval on the appropriation of \$20,000 to fund the anticipated cost associated with the development of the project. The money is to be put in a seperate fund to be used for engineering, surveying, marketing, consulting and legal. While there no definite expenses other than a contribution to the Civil Engineering Department at UNH to help defray their out of pocket expenses at \$200, we feel that it is important that funds be available as needed. The end result of this project could easily result in a significant return to the town.

We wish to thank Professor Charles Goodspeed, Phd. and the senior engineering class at UNH for their enthusiasm and devotion to this project.

The committee consists of Dan Carpenter, Gerald Lacourse, Dave Canedy, Ralph McInnich and Dan Gregoire. We look forward to your comments and suggestions directed through the Selectmen's Office.

Dave Canedy, Chairman

Births Registered in the Town of Auburn, New Hampshire For the Year Ending December 31, 1984

Date of Birth	Name of Child	Name of Father	Name of Mother
Dec. 24	Holly Angel Millette	Bruce Wayne Millette	Donna Nella Panzieri
Jan. 15	Morgan Jo Thiboult	Brian Josephy Thiboult	Susan A. Desmarais
Jan. 19	Mark Jared Annitto	Mark F. Annitto	Deborah Ann Kusniecki
Jan. 29	Allison Marie Bartlett	Thomas E. Bartlett	Constance J. Gosselin
Jan. 31	Beth-Ann Racicot	Raymond A. Racicot	Donna Lee Reynolds
Feb. 10	Michael Sean Enright	James E. Enright	Donna K. White
Feb. 11	Matthew R. Linxweiler	Jacob F. Linxweiler	Joanne Tucker
Feb. 28	Sarah Jeanne Bienvenue	Leonard A. Bienvenue	Jacqueline R. Barbeau
Mar. 6	David Michael Shaffer	Michael M. Shaffer	Emily R. Bellows
Mar. 7	Melanie Lorraine Hebert	Marc A. Hebert	Marie V. Houle
Mar. 20	Barbie Anne Black	Osborne W. Black, Jr.	Doreen M. Hebert
May 1	John George Queenan	John F. Queenan	Joann K. Klocek
May 4	Kevin Lee Bedard	Michael C.L. Bedard	Janis K. Pfefferle
May 6	Brian Jason Parian	Richard R. Parian	Dale K. Oakley
May 16	Alison Ruth Nason	Daniel G. Nason	Josephine Ann Morrison
May 21	Brian Thomas Hashem	Thomas P. Hashem	Diane Miccio
May 27	Alexander Alfred Piccioli	David P. Piccioli	Debra Lee Moreau
June 2	Erin Kathleen Keating	Paul F. Keating	M. Barbara Wino
June 11	Jenne Marie Craig	Joseph E. Craig	Collette L. Helie
June 13	Jason Daniel Gregoire	Daniel N. Gregoire	Ellen T. Marcotte
June 13	Brittany Jean Jackson	Rodney P. Jackson	Deborah S. Marshall
June 14	Cara Marie Theos	Lewis J. Theos, Jr.	Carol Anne Tremblay
June 17	Heather Marie Manfredi	Charles Manfredi	Cheryl Ann Corr
July 7	Ryan Paul Fitzemeyer	Paul E. Fitzemeyer	Mary Lee Landry
July 7	Caitlin Mary Fitzemeyer	Paul E. Fitzemeyer	Mary Lee Landry
July 20	Lauren Rose Skeffington	Thomas E. Skeffington	Karen L. Lindgren
Aug. 15	Joshua Paul Fredette	Richard P. Fredette	Brenda M. Bowser
Aug. 17	Paul Oliver Mosier	Earl R. Mosier	Joan R. Justiss
Aug. 18	Jonathan D. Dickey	Dana R. Dickey	Lynn M. Gagne
Aug. 20	Ashley Alexandra Testa	Gary J. Testa	Deborah A. Graban
Aug. 21	Zachary Aaron Cross	Larry A. Cross	Julie A. Baril
Aug. 24	Matthew Reid Sartorelli	Stephen J. Sartorelli	Catherine M. Estabrook
Sept. 19	Nicole Anne Donovan	Robert H. Donovan	Cynthia E. Stone
Sept. 21	Michelle Ann Chang	Richard K. Chang	Gail Ann O'Donnell
Sept. 24	Jenna Marie Russo	John R. Russo	Cheryl Ann Gonnella
Sept. 24	Benjamin John Silver	John W. Silver	Nancy Lee Millman
Oct. 2	Crystal Ann Leeds	Charles A. Leeds	Janet S. Silva
Oct. 17	Scott Leonard Michaud	Neal R. Michaud	Barbara J. Boisvert
Oct. 24	Jennifer Lynn McCarthy	Kevin J. McCarthy	Brooke E. Hayes
Oct. 25	Sean Daniel Canedy	David A. Canedy	Kathryn Anne Metules
Nov. 13	Heather Eileen McDonald	James M. McDonald	Eileen L. Costa
Nov. 27	Aaron Michael Paplaskas	Alan J. Paplaskas	Sheryl Lee Playdon
Nov. 29	Brittany Lynne Howard	Ethan V. Howard	Lynne F. Klacsmann
Dec. 7	Baby Boy Walter	Allan J. Walter	Elaine L. Boisvert

I certify that the above is correct, according to the best of my knowledge and belief,

Nancy H. Gagnon
Town Clerk

Marriages Registered in the Town of Auburn, New Hampshire For the Year Ending December 31, 1984

Date	Groom's Name	Groom's Residence	Bride's Name	Bride's Residence
Jan. 27	Michael J. Reagan	Auburn, N.H.	Irene L. Cole	Auburn, N.H.
April	Ronald R. Doyon	Hooksett, N.H.	Elizabeth J. Friberg	Auburn, N.H.
April 6	Richard R. Cornett	Manchester, N.H.	Jarlene M. Beliveau	Auburn, N.H.
April 28	Alan J. Paplaskas	Auburn, N.H.	Sheryl Lee Playdon	Auburn, N.H.
April 21	Robert S. Jones	Auburn, N.H.	Claire Y. Henderson	Manchester, N.H.
May 5	Kenneth M. O'Meara	Auburn, N.H.	Rose M. Parizo	Auburn, N.H.
May 17	Osborne W. Black, Jr.	Manchester, N.H.	Doreen M. Hebert	Auburn, N.H.
May 19	Richard P. Duval	Manchester, N.H.	Celeste P. Doyon	Auburn, N.H.
June 9	David R. Goupil	Manchester, N.H.	Shelby J. Phillips	Auburn, N.H.
June 9	David N. Nye	Auburn, N.H.	Kathleen A. Peterson	Auburn, N.H.
June 9	Dana R. Dickey	Auburn, N.H.	Lynn M. Gagne	Auburn, N.H.
June 17	David E. Upton	Auburn, N.H.	Diane L. Deyo	Auburn, N.H.
June 21	Peter S. Cohn	Auburn, N.H.	Carol R. Hoitt	Auburn, N.H.
June 23	Stephen C. Liakos	Allenstown, N.H.	Maureen R. Warren	Auburn, N.H.
June 30	David J. Chamberlain	Auburn, N.H.	Victoria G. McFarland	Raymond, N.H.
June 30	David C. Mariotti	Auburn, N.H.	Diane B. Spector	Auburn, N.H.
Aug. 4	Paul J. Wolf	Auburn, N.H.	Judy M. Harrington	Pembroke, N.H.
Aug. 17	Thomas E. O'Brien	Auburn, N.H.	Sharon A. Jakusik	Concord, N.H.
Aug. 25	Brett P. Cabral	Auburn, N.H.	Melissa S. Antul	Auburn, N.H.
Sept. 8	Gary W. Tufts	Auburn, N.H.	Sandra A. Currie	Auburn, N.H.
Sept. 10	Maurice P. Fournier	Auburn, N.H.	Rosa L. Kaplan	Auburn, N.H.
Sept. 14	Gary A. Best	Auburn, N.H.	Dayle A. Bridges	Auburn, N.H.
Sept. 15	Michael A. Samson	Auburn, N.H.	Melanie A. Bonney	Manchester, N.H.
Sept. 19	Murray J. Towle	Auburn, N.H.	Frances M. Whitfield	Auburn, N.H.
Oct. 6	Barry F. Wolper	Auburn, N.H.	Vickie E. Woodbury	Auburn, N.H.
Oct. 8	Stephen W. Burnell	Auburn, N.H.	Kathleen A. Longchamps	Manchester, N.H.
oct. 13	Carl R. Pearson	Auburn, N.H.	Joyce C. Shoup	Auburn, N.H.
Oct. 20	Charles R. Barry	Auburn, N.H.	Lisa J. Kendal	Auburn, N.H.
Oct. 21	Albert W. Blake, Jr.	Manchester, N.H.	Linda J. Chestney	Auburn, N.H.
Oct. 26	Ronald K. Reed	Auburn, N.H.	Donna J. Baribeau	Auburn, N.H.
Oct. 27	David A. Mozdzen	Auburn, N.H.	Genevieve J. Stearns	Manchester, N.H.
Nov. 4	David W. Caira	Auburn, N.H.	Darlene R. Goodwin	Auburn, N.H.
Nov. 11	Peter H. Thanas	Cumberland, R.I.	Michele E. Nye	Auburn, N.H.
Nov. 17	Francis J. McFarland	Auburn, N.H.	Michele E. Christiansen	Auburn, N.H.

I certify the above is correct according to the best of my knowledge.

Nancy H. Gagnon
Town Clerk

Deaths Registered in the Town of Auburn, New Hampshire For the Year Ending December 31, 1984

Date	Place of Death	Name	Name of Father	Name of Mother
Jan. 4, 1984	Auburn, N.H.	Kathleen D. Lisk	Allan E. Lisk	Mary Anne Provencher
Jan. 7, 1984	Auburn, N.H.	Bruce Wayne Millette	Philip J. Millette	Evelyn Hartford
Sept. 11, 1984	Manchester, N.H.	Richard C. Rogers	E. Howard Rogers	Sadie Colby
Oct. 28, 1984	Manchester, N.H.	Lillian M. Stacy	James Coughlin	Ellen Desmond
Nov. 19, 1984	Manchester, N.H.	Antonio Joseph Demers	Roger J. Demers	Zephirina Gauthier

I certify that the above is correct, according to the best of my knowledge and belief.

Nancy H. Gagnon,
Town Clerk

Auburn Olde Home Days

A steady downpour on Friday of the Olde Home Day weekend didn't dampen the 4th annual celebration. Several hundred citizens braved the weather and enjoyed break dancing, the music of the Black Water String Contra Band, and amusements on Friday evening. Outstanding citizens honors were presented to Donna Enright for her contribution to the establishment of the school playground and to Gene Thomas for his work with many town organizations including his work on the planned recreation area.

Saturday brought better weather for the parade, woodsmen contest, square dancing, booths, crafts, and games. A special treat was the ride over Auburn in the hot air balloon. The evenings activities included the Red Wine Band, "Elvis", and the traditional fireworks display organized by Don Stritch.

"Special Thanks" to all those sponsors and hard-working residents that make the celebration so successful both in spirit and financially.

The Olde Home Day Committee

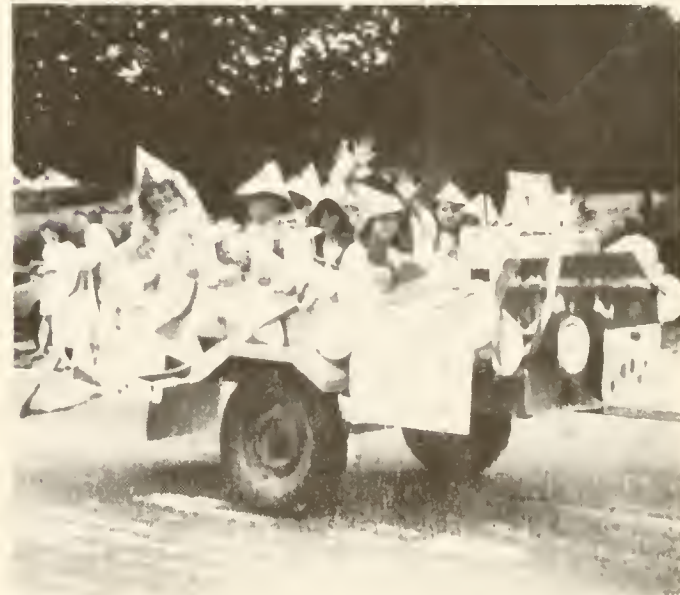

Community Organizations and Clubs

Massabesic Senior Citizens

The club was organized March 10, 1975. Organizers were Elizabeth Badger, Florence Banks, Alice Bergeron, Olive Biron, Doris Jackman and Bertha Stritch. It was incorporated August 13, 1975 as a non-profit organization and meets each Thursday of the month.

A registered nurse from the Manchester Visiting Nurses Association takes the blood pressure of all senior citizens who wishes the first Thursday of each month.

Members donate a food basket the first and third Thursday of each month to the lucky winner of the weekly raffle. The group has brunch at restaurants 3 to 4 times a year. A special speaker to talk on the important issues of the day comes each month. This year the seniors had lunch at the Auburn Village School as guests of the Brownies and the musical department.

Members visit the ill and shut-ins, send cheery "Get Well and Holiday" cards to them and send a bud vase to members in the hospital. There were forty-six members in 1984. Officers: President - Theo Therrien, Vice President - Betty Hales, 2nd Vice President - Albert Reynolds, Secretary - Amy L. Eaton, and Treasurer - Marion Fuller.

An outdoor picnic was held at the home of President and Mrs. Therrien in July, horseshoes, badminton, swimming and cards were enjoyed. Also at their home, we had a Christmas party in December. Pot Luck dinners are served the 4th Thursday of each month.



M.E. Church - Auburn - Fall 1922

Auburn Historical Association

The Association was chartered in 1976 as a private non-profit organization. Membership dues for an individual are \$3.00 and a family are \$5.00 per annum. The objectives are the collection and preservation of artifacts, manuscripts, and printed materials, and photographs relating to Auburn, its history and its people. The Association meets four times a year on the second Friday of February, May, September and November. Special meetings may be held at the call of the Chairman.

All meetings are open to the public. Guest speakers at the meetings talk on subjects of current or historical interest. Meetings are held in the Court Room of the Town Hall at 7:30 p.m.

Anyone having memorabilia relating to the Town of Auburn is invited to contact the Association. Any printed material can be copied and returned. Requests for research assistance and information are welcome. There is not a charge for any services. For further information please call Harry E. Flanders, President (483-8594), Pauline Higgins, Secretary (622-9152) or Marion E. Preston, Treasurer (483-2981).

Auburn Budget Committee

The Auburn Budget Committee began its annual budget review process on Thursday, November 15, 1984. The Budget Committee meets every Thursday night at the Town Hall at 7:00. The Budget Committee meetings are open to the public. This year's Budget Committee members are: Jim Andrus, Chairman, Paula Marzloff, John Parris, Freddie Sanford, Pauline Locke, Gerald Lacourse, Bill Wood, School Board Representative, Brenda Beer, Selectmen's Representative.

The purpose of these meetings are to review the proposed budget as presented by the Auburn School Board and Board of Selectmen. This review process is essential to the development of the town's annual budget and is critical to the tax rate. "The Budget Committee welcomes the town residents attendance at these meetings, especially those who prefer to question the Budget at Town Meeting without prior participation in the budget process or background on the proposed expenditures.

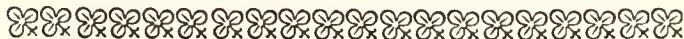

4-H Program

4-H is the youth education program of the Co-Operative Extension service. 4-H members are primarily between the ages of 8 to 19. Children may participate in 4-H through a variety of programs, organized clubs, special interest clubs, or short term groups. 4-H camping or as individual members.

4-H tries to assist youth in acquiring knowledge, developing life skills, forming attitudes that will enable them to become self directing, productive members of society. This mission is carried out through the involvement of parents, volunteer leaders and other adults who help to organize these programs.

In our community most of our 4-H clubs meet in the house of the leaders, at a date and time set by them. Projects in crafts, cooking, sewing, nature, horse science, citizenship plus community awareness are taught by the following leaders; Bev Guinesso, Linda Gamache, Kelley Jackman, Florence Banks, Paula Marzloff and Fay Hanscomb.

We learn by doing and have fun at the same time! If you are willing to share your talents with us, please let us know. For more information about 4-H clubs you can write or call Lynn Garland, 4-H Agent, Box 200, Epping, NH 03042, 679-5616.



Auburn Volunteer Fire Department

The Auburn Volunteer Fire Department

The Auburn Volunteer Fire Department was established fifty years ago to protect the lives and property of the residents of Auburn and continues to function toward this goal. The fire and rescue equipment is top notch and the personnel are qualified, dedicated and hard working.

The fire department performs service calls for the public and floods the skating rink. It also offers wood stove clinics and inspections as well as classes in first aid and CPR. The firemen sponsor dances and other activities open to the public throughout the year.

Applications for membership are available at the firehouse and accepted Sunday mornings or meeting nights. The firehouse is open to the public on Sunday mornings. Regular Fire Meetings: 1st Monday of each month at 8:00 P.M.

Rescue Squad Meetings: 1st Thursday of each month at 7:00 P.M.

Auburn Volunteer Fire Department Women's Auxiliary

The Women's Auxiliary to the Auburn Volunteer Fire Department wishes to thank the towns people for their generous contributions and continued support.

Through the response we've had from the towns people on our various fundraisers, we've been able to assist the Fire Department with their communications system, the outfitting of fire fighters with protective air tanks, fire prevention programs for the school children, and along with the P.T.A., we have just recently purchased a finger print kit for children which we feel will be a benefit and always available to the town.

The Women's Auxiliary is always looking forward to welcoming new members. Anyone wishing to join our organization could attend any one of our regularly scheduled meetings which are the first and third Wednesdays of each month, 7:30 p.m. at the fire house.

It is not necessary for your husband to be a member of the Fire Department. The Auxiliary has scheduled the popular arm chair horse races for February. A turkey dinner will be held on March 30th with the annual "penny sale". For information please call 483-2696.

Auburn Leo Club

The Auburn Leo Club is an organization sponsored by the Auburn Lions Club. It was founded in May, 1979. Membership consist of teenagers from Auburn and surrounding communities. The general purpose of the Leo Club is twofold: To help teenagers develop as responsible and generous human beings; to provide a unique service to the local community. Both of these goals unite to form the central theme of the Leo Club: Leadership; Experience and Opportunity.

This year the Leo's have held a Walk-A-Thon (proceeds went to the Blind); donated work at Camp Pride (Diabetic Summer Camp for Children); sponsored a Foreign Student through Lions, obtained toys for needy children, held car washes, help with Community Calendars, Christmas baskets, obtained games for the new Women's Prison in Grasmere and wrapped gifts for patients at New Hampshire Hospital.

Weekend camping, bonfires, hayrides and parties are also held.

The Club meets every 1st and 3rd Tuesday of the month at 7:30 p.m. at the Auburn Fire Station. New members are always welcomed.

For more information contact, Walter Carignan, Advisor at 622-8216, David Senechal, Advisor at 483-2572 or Russ Hitchen, President at 622-6790.



Auburn Lioness Club

Auburn Lioness meet the first Wednesday of every month September through June. Our meetings are held at 7:30 p.m. at the Auburn Village School except in September, December, and June when we have special dinner meetings in homes.

Our current President is Mary Royer, Vice President - Jane Smith, Secretary - Donna Enright and Treasurer - Alice Laliberte. We have a present membership of 18 women.

Our club is the sponsor of the local Girl Scout troop and the annual Young Authors Contest at the Auburn Village School. We donate to the PTA Halloween party, have contributed toward the wet suit and trauma kit purchased by the Fire Department, have sent a local girl to Camp Carefree for Diabetic Children, and have bought a close-captioned television for another local child.

The Lioness strive to help anyone who needs help whether it be in the way of financial assistance, material donation, or a service. We have crutches, walkers, wheelchairs and an electroc bed for any family to use, free of charge for any length of time. Diabetes awareness and helping the blind are two of our major projects.

We prepare and serve dinners for the Lions Club's monthly meeting as well as their 140 Club Suppers. The proceeds from these suppers and other fundraisers provide the money needed to do all that the Lioness can do.

Community Organizations and Clubs Continued



Auburn Volunteer Program

The Auburn Village School Volunteer Program is in its seventh year and currently has 20 volunteers who have giving their time and energy. simply by giving a few hours of their time, individual talents and enthusiasm, they enrich the school curriculum.

The AVS volunteer's tasks are many and varied. There's no limit to what a school volunteer can do and the fun they have doing it - read to a child or group, review math skills with simple games, help the teacher prepare class materials, help kids select and check out books in the school library, type the weekly newsletter and just so much more. No degrees, special education background or experience are necessary. And there's no age limit. All that is needed is fondness for children, an interest in education and a desire to make it better, and a sense of responsibility and reliability. If you CARE, you are qualified.

To volunteer or for more information, please call Irene Dolbec, Volunteer Coordinator, at 483-8487.

Boy Scouts

The Auburn Boy Scout Troop 127 was reorganized about 5 years ago by Warren Fisher and presently has 21 boys under the leadership of Phil Rainville. Scouting includes the development of good citizenship, leadership, and physical fitness. Most of the boys are active and advancing in rank, two are presently working on Eagle Projects.

During the past year, the troop placed 4th in the District in physical fitness; 8th and 9th in the District Klondike Derby making them eligible for the Statewide Derby; and at the "Big Event" in Hopkinton, they placed 3rd in the District.

This summer the boys went to Hidden Valley for a week of camping and to Meade Base for canoeing and rock rappelling. At the weekly meetings they learned about winter survival, aviation, mountain climbing, the Fish and Game, Auburn Fire Station, and took a CPR course with many of the boys getting certificates. The troop went on hikes, mountain climbs, camping trips, as well as going to Washington, D.C. for a long weekend.

Troop 127 is also active in community projects such as roadside cleanup, Auburn Olde Home Days, repairs at the Longmeadow Church, delivery of Town Reports, and setting up the Christmas tree at Town Hall.

Meetings are held on Friday from 7:00 - 9:00 and new boys are always welcome.

This is the world's largest youth organization, but it cannot function without the help of many volunteers. Anyone interested in giving time at meetings, on trips, or in any area may contact Sara Gual, Committee Chairman (668-9979) or Phil Rainville (622-4313).



Property Valuation - Auburn, New Hampshire

74% Valuation

As of April 1, 1984

LB	Adams, John I & Marsha L	82,200	LMH	Beauregard, Eva	13,250
LB	Adams, Lerdy H & Lydia E	64,100	LAND	Beck Trustee, Richard	12,750
LB	Adkins, Roberta M	62,300	LAND	Beck, Richard	25,850
LB	Ahearn, Thomas E & Suzanne	29,950	LB	Beck, Richard	93,200
LB	Allain, Donald J & Denise M	50,250	LB	Beck, Richard	51,250
LAND	Allard, Ernest G & Patricia	1,250	LB	Beck, Richard	105,200
LB	Allard, Ernest G & Patricia	48,750	LAND	Beck, Richard	9,050
LB	Allard, Rachel	24,650	LB	Bedard, Janis K	55,200
LAND	Allen Heirs, Elmer D	22,300	LB	Beer, Dennis D & Brenda M	32,850
LB	Allen, Doris	30,600	LB	Beland, Gerard L & Fayth H	50,000
LB	Allen, John F & Alma F	38,300	LB	Belanger, Jean F & Eugenia H	25,500
LB	Allen, Richard S & Isabelle	35,950	LB	Belanger, Robert A & Louise M	67,300
LAND	Allied Home Bldrs Inc	6,450	LAND	Belcourt, David W	55,100
LAND	Allied Home Bldrs Inc	6,150	LAND	Beliveau, Richard R & Lucille L	450
LAND	Allied Home Bldrs Inc	7,100	LB	Beliveau, Richard R & Lucille L	72,500
LAND	Allied Home Bldrs Inc	8,100	LB	Bell, Robert H & Pauline M	60,000
LB	Allison, William	61,900	LB	Belman, Robert & Carol A	43,600
LAND	Alpert, Arthur	10,000	LB	Benner, Edwin L & Patricia S	80,900
LB	Ambrose, Herbert A & Ethel	19,100	LB	Bennett, Richard J & Dorothy L	49,250
LAND	Amidon, John R	1,600	LB	Benoit, Robert E & Alyce C	50,200
LB	Amidon, John R	23,750	LAND	Benson, Jeffrey W & Deborah A	43,850
LB	Anderson & Nye	35,050	LB	Berdahl, Robert & Virginia	20,600
LB	Anderson, Carl D & Bernice	97,950	LB	Bergeron, Joseph P & Ruth A	35,350
LB	Anderson, David & Susan H	98,900	LB	Bergin, William & Diane E	36,200
LB	Anderson, Duncan D & Barbara J	60,000	LB	Bernaiche, Llewellyn & Dorothy	53,850
LB	Anderson, William H III & Deborah	83,350	LAND	Bernier, Wiltred	27,850
LB	Andrus, James R & Susan N	52,500	LB	Berry, Dr. Clyde F	60,900
LAND	Annitto, Mark F & Deborah A	61,350	LB	Best & Bridges	48,900
LB	Anthony, John J & Elaine T	59,050	LB	Betts, Frederick & Irene A	55,950
LB	Arndt, Thomas E & Carolyn T	49,650	LB	Biederman, Ralph & Frances	39,350
LB	Arvanitis, Daniel G & Lori J	55,500	LAND	Biele, Alice F	2,300
LB	Asadoorian, George & Patricia	70,750	LB	Biele, Alice Rivard	37,250
LB	Austin, Lyle W & Barbara M	57,400	LB	Bienvenue, Leonard & Jacqueline	53,100
LB	Babcock, Kevin & Kathleen	37,400	LB	Bilicki, John Jr & Roberta A	55,200
LB	Bailey, Philip C & Elaine	54,400	LB	Bilotta, Richard A & Thelma J	46,000
LAND	Baldyga, John & Nellie	250	LB	Biron, Mary A	34,850
LAND	Baldyga, John & Nellie	9,800	LB	Black, Thomas B & Irene	52,950
LAND	Baldyga, John & Nellie	12,600	LB	Blais, Leo P & Kathryn D	45,250
LB	Ballerini, Thomas F Jr & Marianne	48,550	LAND	Blake Jr, Albert W	24,050
LB	Balcn, Michael S & Iris	40,650	LB	Blake, Thelma D	36,200
LB	Banks, Neil A & Marilyn R	31,350	LB	Blake, William & Arlene	43,950
LB	Barbeau, Richard & Jane	54,250	LB	Blanchette, Pierre D	57,300
LB	Baril, Robert A & Shirley M	44,300	LB	Blatsos, George Philip & Anita	50,150
LB	Baroody & Dery	40,350	LB	Bliven, David M	54,850
LB	Baroody, John J & Edith A	31,900	LB	Blomme, Marinus D	66,150
LAND	Barrett Heirs, Susan & Guy	1,550	LB	Bobroff, Bonnie	97,000
LAND	Barrett, Malcolm & Judith C	200	LB	Bolduc, Raymond N & Peggy C	57,350
LAND	Barrett, Malcolm & Judith C	18,450	LB	Bolduc, Richard & Claudette	57,050
LB	Barriger, Stanley	29,600	LB	Bordeau, Bradley M & Judith E	48,100
LB	Barry Homes Inc	73,350	LAND	Boston & Maine R R	1,000
LB	Bartholomew, George E & Elizabeth	33,400	LAND	Boston & Main R R	7,800
LB	Bartlett, Etta & Richard L	58,450	LAND	Boston & Maine R R	8,050
LB	Bartlett, Thomas E Jr & Constance	78,400	LAND	Boston & Maine R R	11,450
LB	Bartley, Jonathan H & Susan	57,800	LB	Boucher, Carrie E	41,950
LB	Bauer, Arthur L & Ann C	78,050	LB	Boucher, Norman R & Bonnie L	42,600
LB	Beattie, James L & Martha J	73,500	LAND	Boucher, William P & Eleanor R	9,450
LB	Beauchesne, Raymond & Maralyn	48,800	LB	Boulanger, Maurice A & Yvonne B	48,300
LAND	Beaudoin, David & Jacqueline	1,150	LB	Bouley, Norman E Sr & Alice H	97,500
LAND	Beaulieu & McNeil	4,200	LB	Bourgeois & Casey	38,400
LAND	Beaulieu & McNeil	6,300	LB	Bournival, David D & Kathy	67,250
LAND	Beaulieu & McNeil	6,300	LAND	Bourque, Albert A & Yvonne	9,250
LAND	Beaulieu & McNeil	6,300	LB	Bourque, Albert A & Yvonne	157,700
LAND	Beaumont, Saul	18,300	LB	Boutilier, Robert G & Sandra T	52,800
LB	Beauregard, Edward A & Mildred	47,500	LB	Bowen, Brian E & Allison D	47,050

LAND	Bowman, Harry N & Alice M	2,250	LB	Chaloges, Socrates & Mabel	94,850
LAND	Bowen, Donald & Susan	18,250	LB	Champagne, Harvey & Marjorie	38,150
LB	Boyce, Herbert D & Norma L	82,100	LB	Champagne, Marcel & Deborah	60,200
LB	Boyd-Robertson, William	47,050	LB	Chang, Richard K & Gail A	52,350
LB	Boyd, John & Marie	44,700	LB	Charbonneau, David & Denise	45,050
LB	Bradley, Andrew A & Elaine C	62,600	LB	Charest, Brian C & Cathleen M	44,150
LAND	Breault, Gillis E	1,550	LB	Chase & Manning	25,400
LAND	Breault, Gillis E	1,600	LB	Chase, Charles & Donna	19,900
LB	Breault, Lucille R	80,550	LB	Chase, Lawrence H & Beverly	40,400
LMH	Breen, Robert S & Vicki L	28,350	LAND	Chase, Drrin H & Marjorie	12,700
LB	Bridge, Jason K & Debora A	99,850	LAND	Chase, Drrin H & Marjorie	7,550
LB	Brien, David	48,050	LB	Chase, Drrin H & Marjorie	49,350
LB	Brien, Michael P & Elizabeth Anne	52,500	LB	Chase, Drrin H & Marjorie P	39,450
LB	Brien, Philip E & Patricia	79,350	LB	Chatalian & Cramer	64,950
LAND	Brien, Raymond A & Simone	3,350	LB	Cherkowski, John R & Muriel F	47,100
LB	Brien, Raymond H & Simone	105,450	LB	Chestney, Linda J	33,450
LB	Brissette & Daigle Inc	49,350	LB	Chloros, Aristotle & Joyce	67,750
LAND	Brissette, Raymond & Mary F	58,800	LAND	Chloros, Aristotle & Joyce	41,000
LAND	Brisson Heirs, Robert & Pauline	200	LAND	Chloros, Aristotle A & Joyce	600
LB	Brisson Heirs, Robert & Pauline	24,000	LB	Christie, Gladys W	61,300
LB	Brodsky, Howard D	75,150	LAND	Ciano, ET Al, Gaetano	1,000
LAND	Bronstein, Albert	2,100	LAND	Ciano, ET Al, Gaetano	1,000
LB	Brooks, Donald P & Charlotte A	72,650	LAND	Ciano, ET Al, Gaetano	1,000
LB	Brooks, Richard C	62,200	LAND	Ciano, ET Al, Gaetano	1,000
LB	Brown, James B & Nancy C	42,950	LAND	Ciano, ET Al, Gaetano	1,000
LB	Brown, Stanley & Lillian	55,950	LAND	Ciano, ET Al, Gaetano	1,000
LB	Brown, Thomas C & Kathleen J	49,300	LAND	Ciano, ET Al, Gaetano	1,000
LB	Brown, William S & Joan N	64,550	LAND	Ciano, ET Al, Gaetano	4,150
LB	Bryant, Robert A & Peggy Ann	46,000	LAND	Ciano, ET Al, Gaetano	4,550
LB	Bubert, Herbert A Jr & Patricia A	44,250	LAND	Ciano, ET Al, Gaetano	1,000
LAND	Buck, Donald T & Marion C	16,350	LAND	Ciano, ET Al, Gaetano	1,050
LB	Bunnell, Douglas & Suzanne	54,400	LAND	Ciano, ET Al, Gaetano	1,050
TRLR	Buote, Dick	1,300	LAND	Ciano, ET Al, Gaetano	1,100
LB	Burgess, Howard C & Marilynn E	48,700	LAND	Ciano, ET Al, Gaetano	1,100
LB	Burnap, Jeffrey C & Elaine A	53,600	LAND	Ciano, ET Al, Gaetano	5,150
LB	Burns, Mark F & Donna M	28,800	LAND	Ciano, ET Al, Gaetano	4,500
LB	Burt, Albert H Jr & Alice M	74,200	LB	Cilwa, Anthony J & Victoria A	43,400
LB	Burwen, Gary S & Terry A	44,000	LB	Clark, Frank & Leone	104,900
LB	Busta, Richard D & Anne	57,550	LB	Cleary, Gene J & Veneta	49,300
LB	Butler, Haven K & Elinor T	59,100	LB	Cleary, Gene J & Veneta P	31,400
LB	Butterick, Fred E & Jacqueline L	44,750	LAND	Cleary, Gene J & Veneta P	100
LB	Butts, Arthur E Jr & Nancy E	59,450	LB	Cleary, Michael P & Debra A	64,850
LB	Cabral & Antul	45,900	LAND	Cleary, Veneta	5,500
LB	Cabral, Frank J & Barbara A	42,750	LAND	Cleary, Veneta	6,000
LB	Cameron, Kurt J & Jennifer A	47,800	LAND	Cleary, Veneta	19,000
EXMT	Camp Carpenter Trustees	16,800	LB	Cleary, Veneta	146,900
LB	Campbell, Helena J	69,350	LB	Cleaves ET Al, Joseph W Jr	45,100
LB	Canedy, David A & Kathryn A	65,550	LB	Clement, Anthony B	37,250
LB	Cann, Sarah F	39,100	LMH	Clement, Kathleen	15,500
LAND	Cannuli, Frank J	6,900	BLDG	Clougherty, James K & Helen P	17,850
LAND	Carignan & Caisse	3,600	LB	Cloutier, Edward F & Jacqueline	56,400
LB	Carignan & Caisse	62,200	LB	Cloutier, Robert A	41,700
LAND	Carlucci, Dana J & Jocelyn D	12,500	LB	Clow, Ralph E & Susan	26,450
LB	Caron, Gregory F & Nancy A	57,800	LAND	Clow, Victor & Nancy	1,500
LB	Caron, Richard F	48,050	LB	Clow, Victor F Jr & Susan A	43,150
LB	Carpenter, Carlton & Jessie	17,050	LB	Coakley, Daniel J Sr & Dale	61,150
LB	Carpenter, Daniel & Dorothy	79,350	LMH	Cochran, Lillian K	18,400
LAND	Carpenter, Daniel & Dorothy	11,000	LB	Coco, Stephen & Diane	57,950
LAND	Carpenter, Daniel J & Dorothy J	14,200	LB	Colby, Raymond & Helen	47,150
LAND	Carpenter, Daniel J & Dorothy J	12,600	LB	Cole, Warren M & Irene L	80,800
LB	Carpenter, Dorothy J	34,250	LB	Collins, Ethel M & Marie T	50,650
LB	Carr, Gary W & Donna L	57,850	LB	Combs, Donald M & Lurline C	78,800
LB	Carter, Herbert	67,850	LB	Concord Ice Co Inc	13,450
LAND	Casey, Wallace	14,950	EXMT	Congregational Church	71,400
LB	Casper, Richard F & Carol	46,000	LB	Conneally, Michael J & Barbara K	55,900
LB	Cate, Howard & Edith	77,500	LB	Connelly & Greer	44,900
LB	Cavanaugh, William M & Marilyn G	47,450	LB	Connor, Darlene L	69,950
LB	Cechetti, Joseph & Diane	52,950	LB	Connor, Francis B & Lauletta	59,250
LB	Cedar Cliff Builders Inc	28,950	LAND	Conway, Paul & Nancy	8,100

LB	Cooper, William G III & Laurel P	45,600	LAND	DB & BMB Realty Trust	3,450
LB	Cooper, William G Jr	93,850	LAND	DB & BMB Realty Trust	3,450
LB	Cordano, Kathleen S	57,850	LAND	Decato, Richard J Jr	29,150
LB	Corey, Michael J & Susan W	51,850	LB	Dehart, Walter A & Susan E	51,100
LB	Cormier, Laurent & Grace M	126,650	LB	Delacoe, James & Shirley	48,950
LAND	Cormier, Laurent G & Grace M	27,150	LB	Demanche, Roger & Simone	26,150
LB	Cornett, Jarlene M	64,650	LB	Demers, Antonio J	41,200
LB	Coruth, Dennis & Stephanie	63,050	LB	Demers, Roger J & Jeannine A	50,150
LB	Cote, Clifford & Marilyn	49,200	LAND	Denys, Louis J & Kathleen M	10,150
LB	Cote, Edward & Christine L	47,450	LB	Derepentigny, Ruben J Jr & Dale I	64,000
LB	Cote, Edward B & Barbara A	30,550	LB	Deschesnes Heirs, Jules	46,900
LB	Cote, Jenneth G	52,700	LB	Deschesnes Heirs, Jules	6,700
LAND	Cote, Maurice & Muriel	6,350	LB	Desfosses, Rene R & Stella	65,000
LB	Coughlan, William J & Judith H	54,550	LB	Desfosses, Robert & Annette V	56,800
LB	Coutinho, John & Gail	40,550	LAND	Desfosses, Robert J & Annette V	11,900
LB	Coutinho, John & Madeline	10,500	LB	Desmarais, Walter A & Gwendolyn	114,450
LB	Coutinho, John & Marie	59,350	LB	Desrochers, Gerald Jr & Sharon D	67,850
LB	Cox, Fred C & Margo L	58,450	LB	Devine, Mary T	44,400
BLDG	Coyne, John & Charlotte	60,650	LB	Devitt, Frederick Jr & Cynthia E	31,950
LB	Craig, Joseph & Collette	39,300	LB	Deyo, Diane L	51,450
LB	Craig, Paul A	48,700	LAND	Difranco, Christopher & Rose	5,000
LB	Crete, Louis & Carol	39,000	LAND	Difranco, Christopher & Rose	5,300
LAND	Cripanuk, James & Patricia	5,700	LAND	Difranco, Donald & Assunta	5,000
LAND	Chripanuk, James & Patricia	5,700	LAND	Difranco, Donald & Assunta	5,300
LAND	Crocker, Charles W & Yvonne	32,500	LB	Dignard, Michael A & Bonnie J	45,100
LB	Crocker, Charles W & Yvonne	74,600	LAND	Dimauro, Mary A & Marietta R	7,750
LB	Cronin, Kevin P & Dawn A	54,000	LB	Dionne, Arthur J & Lucille T	36,200
LB	Cross, Larry A & Julie A	43,750	LB	Dionne, Emile J & Persis M	53,050
LB	Cullellier, David A & Susan A	54,250	LB	Dionne, Louis H & Lydia L	38,300
LB	Cyr, Denis D A & Claire C	61,200	LB	Diorio, Gerard & Karen	60,800
LB	Dabs Inc	123,950	LAND	Diorio, Joseph P & Angela	7,500
LB	Daggett, Clyde M & Lucille W	68,000	LB	Diorio, Joseph P & Angela	63,250
LB	Dahood, Edward M	24,350	LB	Discher, Severin J & Constance M	32,750
LAND	Daigle, Joseph R & Denise R	6,850	LB	Dix, Robert W & Martha F	47,600
LAND	Dangelo, Charles	6,800	LB	Dobe, John T & Patricia A	27,600
LB	Dann, Michael W & Linda A	46,750	LB	Dobelbower, Kenneth H & Virginia	70,000
LB	Daoust, Michael H & Jacqueline M	37,350	LB	Dolbec, Paul & Irene Y	66,850
LAND	Darg Realty Trust	1,500	LAND	Dollard, Donald W & Ann B	8,700
LAND	Darg Realty Trust	4,200	LB	Dollard, Donald W & Ann B	73,250
LAND	Darg Realty Trust	57,900	LAND	Dollard, Francis J	13,800
TRLR	Darth, David	1,350	LB	Dollard, Francis J	53,050
LB	Davie, John E & Elizabeth A	65,850	LAND	Dollard, James F & Amy	6,050
LAND	Davis, Addie	6,200	LB	Dollard, William M & Lene K	45,200
LAND	Davis, Addie	12,500	LB	Donahue, Charles E & Susan	50,250
LB	Davis, Addie	25,100	BLDG	Donelson, John M & Bernardine P	35,550
LAND	Davis, Addie	10,700	LB	Donohue, George B & Patricia A	73,150
LB	Davis, Cedric A & Katrina A	36,500	LB	Donovan, Robert H & Lanette	53,750
LAND	Davis, Earl	6,200	LAND	Doolittle, Paul	34,300
LAND	Davis, Earl	10,700	LB	Dorais, Paul G & Judith A	58,600
LAND	Davis, Earl	12,500	LB	Doughty, Lloyd & Elizabeth	44,250
LB	Davis, Earl	25,100	LB	Doukas, Arthur H & Diane	48,700
LAND	Davis, Earl & Jean	700	LB	Downing, Darrell A & Barbara A	18,850
LB	Davis, Earl & Jean	70,750	LB	Doyle, Daniel J	18,600
LB	Davis, John & Anna	65,000	LB	Doyon, Paul J & Cecile	64,550
LB	Davis, Paul A & Linda	14,125	LB	Drago, Michael L & Margaret A	53,250
LB	Davis, Pearl Jr & Sylvia B	14,125	LB	Dross, Michael & Linda	40,500
LB	Davis, Richard & Sandra	64,350	LB	Dross, William G & Shirley A	41,750
LAND	Davis, Robert E	3,500	LB	Drouin, Rejean J	50,250
LAND	Davis, Roy	6,200	LAND	Drouin, Rejean J	6,550
LAND	Davis, Roy	10,700	LAND	Drouin, Rejean J	11,900
LAND	Davis, Roy	12,500	LB	Drouin, Rejean J & Lorraine A	104,900
LB	Davis, Roy	25,100	LB	Drown, Harry F & Irene A	56,150
LAND	Davis, Roy W	500	BLDG	Duffley, Charles	28,900
LB	Davis, Roy W	56,700	LB	Duffy, John P & Esther	41,900
LAND	Davis, Scott P	3,900	LB	Dufour, Ernest C & Ruth E	48,650
LB	Davis, Theodore E Jr & Anita	25,100	LB	Duggan, Anne Mary	27,050
LB	Davis, Wayne P & Sharon R	44,850	LB	Duggan, Charles J & Shirley A	56,900
LB	Davis, William E & Jacqueline	54,900	LB	Dunn & Breton	38,350
LB	Day, Carl L & Dorice M	71,600	LAND	Dunscombe, Karen	16,200

LAND	Duncombe, Karen	7,550
LAND	Duncombe, Karen	7,700
LAND	Duncombe, Karen	7,750
LAND	Duncombe, Karen	7,700
LAND	Duncombe, Karen	2,600
LB	Duquette, Michael W	45,250
LB	Durand, Earl W & Linda C	56,450
LB	Durfee Jr, Allen D	77,550
MH	Dustin, Annette A & Lucienne	5,000
LB	Dutka, Russell & Theresa C	58,100
LB	Dutka, Theresa C	59,750
BLDG	Duval, Robert A	6,250
EXMT	Eaton Park 100F Inc	19,800
LB	Eaton, Albert E II & Denise C	51,600
LAND	Eaton, Benjamin E & Amy L	2,800
LAND	Eaton, Benjamin E Jr & Marie	22,350
LAND	Eaton, Benjamin E Sr & Amy L	2,100
LB	Eaton, Benjamin E Sr & Amy L	54,350
LAND	Eaton, Benjamin Sr & Amy L	7,200
LB	Eaton, George A & Edith	47,600
LAND	Eaton, Harland	3,550
LB	Eaton, Harland W & June I	104,850
LB	Eaton, Larry	51,300
LAND	Eaton, Melvin R & Albert	18,650
LB	Eaton, Richard W & Cecelia E	61,650
LB	Edelmann, Frank P & Donna M	42,750
LB	Eisman, Alex M	27,950
LB	Eisman, Morris P & Mildred	86,550
LB	Ellison, Clarence & Mildred	39,900
LB	Emerson, Walter & Jeannine	70,500
LAND	Emerson, Walter & Jeannine A	2,100
LAND	Emery, Anna E	7,400
LAND	Emery, Anna E	12,000
LB	Emery, Carl L & Dorothy	114,450
LAND	Emery, Richard Wendall	6,600
LAND	Emery, Richard Wendell	8,500
LB	Engle, Wayne E & Barbara H	51,900
LB	Enright, James E & Donna K	32,850
LB	Estes, Stuart C & Sarah J	40,950
LB	Fahey, Thomas F & Patricia A	59,600
EXMT	Fairhaven Baptist Church	37,700
LB	Farley, John T & Ann M	42,800
LB	Felde, Kenneth R & Gloria A	56,600
LAND	Fellows, John S	81,350
LB	Fellows, Morrill R & Dorothy M	36,950
LB	Fellows, Susan Mackay	56,250
LB	Ficek, Clara W	58,200
LB	Ficek, Donald J & Constance D	52,300
LB	Ficek, Joseph A & Rita S	36,200
LB	Fillis, Peter J & Judith Ann	41,200
LB	Finch, George W	25,150
LB	Fischer, Gary & Diane	49,650
LB	Fitzemeyer, Paul & Mary C	42,650
LB	Flanders, Harry E	80,800
LAND	Fletcher & Jamrog	11,200
LAND	Fletcher, Mary T	7,200
LB	Fletcher, Mary T	12,950
LB	Foley, Laura M	36,250
LB	Foley, Laura M	56,400
LB	Fontaine, Gary K & Patricia E	56,550
LAND	Fortuna, Margaret A	11,300
LB	Foskitt, John J & Patricia A	38,250
LB	Fournier, Henry & Candace	44,950
LAND	Fournier, Henry P & Candace E	12,050
LB	Foye, William J & Constance I	50,950
LB	Frasier, Robert J & Alana J	68,950
LB	Fredette, Brenda & Richard	51,950
LAND	Fregost, James & Dorothy	2,300
LB	Friedberg, Alan D & Nancy A	56,900

LB	Frisella, Alfred & Roberta	84,850
LAND	Frisella, Vincent	49,650
LB	Frye, James M & Sandra	47,950
LB	Fuller & Young	41,500
LB	Fuller, Benjamin A & Beverly R	31,550
LB	Fuller, Marion L	45,500
LB	Gagnon, Armand & Muriel	42,000
LB	Gagnon, Armand R & Muriel E	6,750
LB	Gagnon, George L & Nancy	52,800
LB	Gagnon, Robert B	51,900
LB	Gagnon, Roger J & Mabel	43,800
LB	Gallagher, Richard G	18,150
LB	Gallinaro, Frank & Phyllis J	60,050
LAND	Galvin, Vincent & Margaret D	26,450
LB	Galvin, Vincent & Margaret D	47,000
LB	Galvin, Vincent & Margaret D	114,750
LAND	Gamache, Francis W	1,600
LB	Gamache, Francis W	74,400
LAND	Gamache, Francis W & Joyce F	1,600
LAND	Gamache, Frank W	2,300
LB	Gamache, Louis A & Linda M	52,550
LB	Ganshirt, Robert E	31,500
LAND	Garabedian, Jack & Charles & Paul	2,000
LAND	Garabedian, Jack & Charles & Paul	8,400
LAND	Garabedian, Jack & Charles & Paul	4,800
LAND	Garabedian, Veronica	48,300
LB	Gardner, Paul V & Deborah M	56,850
LB	Garon, Philip H & Elizabeth A	48,100
LB	Garon, Richard G & Elizabeth A	60,600
LAND	Gaudette, Richard E & Evelyn	1,000
LB	Gaul, Michael A & Nancy J	50,000
LB	Gelinas, Daniel A & Mildred I	39,750
LB	Gendron, Armand G	35,250
LB	Gendron, David R & Colette	50,000
LB	Gendron, Michel R & Denise J	52,400
LB	George, Paul J	54,250
TRLR	Gerlach, Walter	2,000
LB	Gerlitz, Wayne T & Theresa	54,600
LB	Germer, George C & Judy A	37,300
LB	Gerrish, Scott Jr & Elizabeth M	57,800
LB	Gervais, Brian C & Maureen E	62,700
LB	Giammarco, Anthony J & Denyse P	79,200
LB	Gibby, Grant A & Swanee A	65,650
LAND	Gibby, Grant A & Swanee A	20,900
LB	Ginalski, Edward F & Louise E	56,700
LB	Gingras, Emile A Jr & Lucille	69,900
LB	Glidden, Eugene H & Marguerite L	32,400
LB	Glines, Lawrence & Evelyn	43,200
LB	Glines, Robert E & Jacqueline E	55,200
LAND	Godbey, James H & Josephine H	4,400
LAND	Godbey, James H & Josephine H	9,250
LB	Godbey, James H & Josephine H	90,200
LB	Gold, Robert & Martene C	72,000
LB	Goldstein, David B & Carol	47,900
LB	Gonzales, Robert & Noreen	87,700
LB	Goodwin, Dorothea F	77,000
LB	Goodwin, Robert A & Maxine G	41,700
LB	Goonan, Thomas	48,000
LAND	Gorey Heirs, Beatrice A	10,250
MH	Gorey, Harvey A	8,600
LAND	Gosselin & Frisella	8,650
LB	Gosselin & Frisella	22,250
LAND	Gosselin, Arthur & Yvonne	3,000
LB	Gosselin, Arthur & Yvonne	42,250
BLDG	Gosselin, Raymond & Kathleen	56,850
LB	Gramatikas, Gary A & Pamela	33,800
LB	Gramling, David	49,400
LB	Grasso, Charles A Jr & Stacey A	50,150
LB	Graveline, Gary E & Cindy L	48,650

LB	Graveline, Gerald J & Sandra	38,200	LB	Harwood, Ruth E	35,000
LB	Greeb, Ronald E & Lauren M	51,800	LB	Hashem, Thomas P & Diane	54,200
LB	Greene, David K & Laurie	49,350	LB	Hatch, Fred E & Donna M	34,600
LAND	Gregoire, Arthur & Margaret	1,200	LB	Headd, James F & Lorraine M	54,000
LB	Gregoire, Daniel N & Ellen T	55,900	LB	Heald, Emerson C & Marion S	5,550
LB	Gregoire, Roland	29,250	LB	Heald, Emerson C & Marion S	62,250
LAND	Gregoire, Thomas J	11,200	LB	Healy, Thomas P Jr & Patricia H	55,900
LB	Grenier, Robert L & Shirley A	73,050	LB	Hebert, Francis E & Marie A	44,150
LAND	Griffin, David S	17,500	LAND	Hebert, Ronald & Linda	1,850
LAND	Griffin, David S	2,350	LB	Heckethorne, Russell L & Pauline	24,100
LAND	Griffin, David S	4,500	BLDG	Hedderig, Kenneth & Deborah	27,100
LB	Griffin, David S & Mary F	65,300	LB	Heiberg, Edward T & Kathleen M	53,500
LB	Griffin, George R	9,250	LB	Henderson, Curtis J Jr & Clare A	42,850
LMH	Griffin, George R	23,750	LB	Henderson, Frederick	48,550
LAND	Griffin, George R	42,000	LB	Henry, Jackson M & Constance R	59,450
LB	Griffin, George R	56,750	LB	Herbert, Kirk	49,100
LB	Griffin, George R	40,900	LB	Herlihy, Kerry & Rachel	49,200
LB	Griffin, James B & Elzire	35,700	LB	Hersey, Florence	63,700
LAND	Grimm & Voss	2,200	LB	Heselton Excavation & Bldg	59,550
LAND	Grinnell, George H	12,000	LB	Heselton, Brian	63,300
LAND	Groce, Angele & Everard R	5,600	LB	Heselton, Brian H & Howard E	46,350
LB	Groce, Angele & Everard R	30,100	LB	Heselton, Howard & Mary A	43,100
LB	Groce, George & Kathleen D	42,700	LAND	Heselton, Howard & Mary A	8,350
LAND	Grossi, Ralph E & Carole A	1,600	LB	Heselton, Howard E & Patricia	48,600
LB	Grossmith, Daniel & Patricia	50,850	LB	Heselton, Vivian	32,000
LB	Gual, Raul & Sara	66,050	LB	Heymans, Glenn P & Deborah Anne Y	51,350
LB	Guild, David E & Susan K	55,750	LB	Higgins, Joseph R & Pauline D	52,900
LB	Guimond, Joseph & Mary	39,050	LAND	Hill Haven Dev Corp	11,750
LB	Guinesso, Andrew Jr & Martha E	57,650	LB	Hill, Harry B & June	58,150
LAND	Guinesso, Carl H & Erika C	12,450	LB	Hills & Banks	28,300
LB	Guinesso, Carl H & Erika C	80,750	LAND	Hillsgrove, Linwood E & Dale R	59,300
LB	Guinesso, Carl Jr & Kathy	71,950	LAND	Himmelfarb, Martin	37,050
LB	Guinesso, James & Beverly	110,400	LB	Hitchen, Warren & Lily E	37,200
LAND	Garall, Antone	3,360	LB	Hobson, Merrill & Barbara C	46,050
LAND	Gurall, David	3,360	LB	Hoffacker, Dale E & Janet A	40,200
LAND	Gurall, Frederick W	3,360	LB	Holden, Stephen G & Kathleen M	32,350
LAND	Gurall, George E	3,360	LB	Holmes, Robert L & Denise M	74,150
LAND	Gurall, Robert E	3,360	LB	Hooper, Leonard R & Carol A	48,550
LB	Gustavsen, Richard B & Marjorie R	53,050	LB	Horion, Sylvio W & Muriel	53,850
LB	Guy, Thomas F & Mary R	49,550	LB	Howard, Ethan V III & Lynne	66,650
LB	Hackler, Ivah & Rosamond	41,550	LAND	Howard, Lawrence	38,850
LAND	Hackler, Ivah & Rosamond H	12,000	LB	Howell, Barbara	42,250
LB	Hale, Edwin D & Olive M	48,750	LB	Hrinchuk, Raymond A & Donna M	50,550
LB	Hales, Arthur J & Ann	57,700	LB	Hrycuna, Phillip M & Christine W	55,000
LB	Hallstrom, WM C & Anna L	46,150	LAND	Hughes, Richard J & Evelyn J	1,800
LB	Hamilton, Catherine J	17,850	LB	Hujar, Joseph & Mary	92,600
LB	Hamilton, John H & Colleen A	54,500	LB	Hujar, Philip & Vera	108,650
LB	Handyside & Heselton	26,350	LB	Hunzeker, William A	74,250
LAND	Hanley, Patricia M	9,900	LB	Iannacchino, Catherine E	51,700
LB	Hannafor, Ernest J & Helena	51,250	LMH	Insurance Towing Service	19,200
LB	Hanscomb, Francis A	55,950	LB	Intimate Friends Society	29,250
LB	Harnum, Eric J & Toni A	33,200	LAND	Ireland, Thomas K & Janice L	64,900
LB	Harnum, Robert G & Lilyan	44,650	LB	Isaak, Barbara L	90,750
LB	Harnum, Robert G Jr	29,100	LB	Isabelle, Joseph P & Sheila	35,400
LAND	Haron Corp	54,950	LAND	J A F Inc	11,350
LAND	Haron Corp	10,700	LB	Jackitis, Louis R & Carol M	48,400
LAND	Haron Corp	9,700	LAND	Jackman, Doris A	14,650
LAND	Haron Corp	11,250	LB	Jackman, Doris A	45,950
LAND	Haron Corp	11,700	LB	Jackman, Paul & Jeannine	75,400
LAND	Haron Corp	10,900	LB	Jackson, Rodney P & Deborah	61,900
LAND	Haron Corp	10,700	LB	Jacob, Richard L & Michelle J	56,400
LAND	Haron Corp	11,700	LB	Jacobsen, Alfred G Jr & Irene A	58,800
LAND	Haron Corp	8,950	LB	Jacobson, Nicholas & Patricia D	5,400
LAND	Haron Corp	47,700	LB	Jamison, Nicholas B & Diane L	38,450
LB	Harris, Christopher L & Ellen D	27,350	LB	Jamrog, Alice	12,950
LB	Harris, Eileen	53,800	LB	Jamrog, Thomas M	12,950
LB	Harris, Eva	41,150	LB	Jamroz, Nellie B	46,950
LAND	Harris, Robert L	1,050	LB	Jamroz, Walter W & Patricia S	65,050
LB	Hartford, Robert H & Jeannette R	80,550	LB	Janelle, Richard & Debra	34,400

LB	Jaskolka, Daniel E & Diane L	590,350
LB	Jenkins, David S & Claudia E	48,750
LB	Jenkins, David S & Claudia E	41,600
LAND	Jenkins, Howard L Jr	5,600
LB	Jennings, James K & Kim	41,350
LB	Jennings, Marie E	29,900
LB	Joddin, George & Anita M	56,100
LB	Joddin, Louis J & Gladys S	71,600
LB	Joddin, Michael A & Diane C	54,700
LB	Johnson, Charles J & Mary L	48,800
LAND	Johnson, John A	3,500
LB	Johnson, Maurice & Gloria	52,800
LAND	Johnson, Patricia A	80,400
LAND	Johnston, Robert L & Grace A	30,800
LB	Jones, Alvah A & Frances N	24,400
LB	Joubert, Timothy F & Joan	20,100
LAND	Kalil & Towne	35,100
LAND	Kalil & Towne	10,450
LB	Keating, Paul F Jr & M Barbara	43,500
LB	Kehoe, Mark G & Deborah A	37,000
LB	Kellett, Charles D & Bessie J	79,950
TRLR	Kelley Heirs, Arthur F	2,100
LB	Kelly, Joseph H & June A	52,850
BLDG	Kelly, Thomas J & Joan G	55,000
LB	Kenney, Paul R & Diane M	54,400
LB	Kenney, Warren & Johanna	59,700
LB	Kernan, Marie Louise	34,150
LB	Keronen, David R & Nancy A	50,250
LB	Kettmann, Gregory G & Catherine G	60,200
LB	Kiessling, James & Carol	63,600
LB	Kiley, Richard A & Marjorie A	51,550
LB	Kilham, Robert E Jr. & Patrice M	35,800
LB	Kimball, Raymond & Beulah	1,750
LB	Kimball, Raymond & Beulah	40,300
LAND	Kimball, Wallace	18,550
TRLR	King, Jack	1,200
LAND	King, Peter & Lillian	15,300
LB	King, Peter J & Lillian	26,050
LB	Kingsbury, Barbara M	45,750
LB	Kittredge, Stephen & Janice	46,950
LB	Klocek Heirs, Anna	34,250
LAND	Klocek, John & Edalina	4,400
LB	Klocek, John & Edalina	16,200
LAND	Klocek, John & Edalina	32,750
LB	Klocek, Joseph & Arlene	55,650
LB	Klug, Mara Annette	47,700
LB	Klug, Margaret	48,000
LB	Knox, Bruce C & Suzanne	52,300
LB	Kohut, Richard A & Robyn LE	47,550
LAND	Kolsky, Jane A	11,150
LB	Komaridis, Alexis & Sarah E	45,750
LAND	Komaridis, Nicholas & Eve	8,900
LB	Komaridis, Nicholas & Eva	58,800
LB	Komisar, Roy F & Anne	79,350
LAND	Kounelas, William A & Claire L	5,200
LB	Krisanda, Michael J & Cindy L	34,450
LB	Kucharczyk, Joseph J & Mary	48,550
LAND	Kucharczyk, Joseph R	8,800
LB	Kuehl, David E & Jean	68,300
LB	Kustra, Stanley & Josephine	52,650
LB	Kwasnik, Gerald M & Diane L	75,400
LB	Labbe, Jean Paul & Yolande	53,500
LB	Labbe, Rober M & Carol P	48,000
LB	Labrie, Jean C & Annette M	35,850
LB	Lacey, Ronald E Jr & Muriel F	44,150
LB	Lachance, Gerard A & Cynthia R	87,250
LB	Lachance, Luc R & Sandra M	56,950
LB	Lachance, Paul R	48,200
LB	Lacourse, Gerald R & June	58,050

LB	Lacourse, Richard & Joan Y	48,750
LAND	Lacourse, Robert J	3,300
LB	Lacourse, Robert J	35,500
LB	Lacroix, Gerald V & Joanne	100,050
LB	Lacz, Robert A & Rita R	54,800
LB	Ladouceur, Paul D & Judith	53,050
LAND	Laflamme, Mark C & Monique D	45,850
LB	Lafond, Bernard & Anne M	70,700
LAND	Lague, Leona Y	12,650
LB	Lague, Normand & Paulette	78,600
BLDG	Laliberte, Albert	8,600
LB	Laliberte, Denis & Catherine	52,350
LB	Laliberte, Martin L & Alice	74,250
LAND	Lambert, Thorwald A & Helen M	18,900
LB	Lamontagne, Joseph C & Lucy	58,350
LB	Lancot, Joseph A & Bertha M	52,500
LB	Landy, John R & Therese L	66,200
LB	Lane, Matthew F	48,950
LMH	Lapointe, Patricia McConnell	25,850
LB	Lappas, Michael T & Judith A	53,000
LB	Lariviere, David G & Gloria J	47,350
LB	Latuch, David F Sr & Lorraine R	32,050
LB	Lavallee, Donald R & Mary A	66,700
LB	Laventure, Leonard & Janice	60,300
LB	Lavigne, Rejean J & Lillianne	52,050
LB	Lavoie, Joan C	54,350
LB	Lavoie, Lucianna	31,900
LB	Lavoie, Roger G & Lorraine G	47,600
LB	Lavoie, Ronald A & Barbara H	60,900
LB	Lawrence, Jacqueline A	48,100
LAND	Laycock, John N Jr	21,850
LB	Lee, Bernard & Barbara A	39,400
LB	Legere, Richard M & Gail	63,900
LB	Legros & Jones	24,400
LB	Lemire, Leo P & Belinda R	42,850
LB	Lemon, Delores	39,650
LB	Lemos, Sheila M	45,750
LB	Leonard, Richard & Geraldine	56,200
LB	Lesmerises, Gerald & Judith	57,950
LB	Lessard, Arthur J & Gabrielle	37,000
LB	Lessard, Gilbert R	49,150
LB	Lessard, Robert S & Irene D	32,150
LB	Lewandowski, Albert J	31,500
LB	Lewis, Robert F	58,000
LAND	Lheureux, Shirley	9,000
LB	Lheureux, Shirley	60,650
LB	Libby, John J Jr & Marie A	80,300
LB	Lindh, Anne M	39,550
LB	Lindh, Carl O & Mary J	27,900
LB	Linxweiler, Jacob & Joanne	68,500
LAND	Locke, Charles & Paula	7,850
LB	Locke, Edward & Pauline	49,850
LB	Locke, Henrietta P	41,350
LMH	Licke, Maurice & Rita	27,300
LB	Locke, Richard E & Kathleen M	78,200
LB	Long, Kerry S & Andrea D	52,300
LB	Longval, Ludger J & Alcida B	27,850
LB	Lord, Catherine B	16,450
LB	Lord, James R & Maryjane	67,100
LB	Lord, Mary	100,900
LAND	Loughlin, Martin F	5,100
LB	Luicha, Joseph F	18,750
LB	Luicha, Joseph F	33,200
LAND	Lunnie, Irving & Eva	2,750
LB	Lunnie, Irving H & Eva	61,050
LB	Lussier, Dennis P & Cheryl A	33,500
LB	MacDonald, Anna M	30,700

LAND	MacDonald, Charlotte	1,200
LB	MacDonald, Donald F & Charlotte H	69,850
LB	MacDonald, Pauline	52,950
LMH	MacFadden, Donald H	12,300
LB	MacIntyre, Angus A & Joanne H	58,400
LB	MacKay, Norman & Mary	32,500
LB	Maganzini Bros Realty Inc	22,350
LAND	Maganzini Bros Realty Inc	5,400
LAND	Magdziarz, Francis S	18,900
LB	Magdziarz, Daniel H & Beverly	47,900
LB	Magoon, Michael J & Karyn L	48,500
LB	Mailhot & Macropol	40,600
LB	Makris, Leslie J & Janice M	28,100
LB	Malandrino, Paul J & Karen L	28,600
LB	Malo, Roger J & Doris T	58,650
LAND	Manchester Field Archers Inc	45,850
LAND	Manchester Motor Boat Club	2,000
BLDG	Manelas, Chris & Bessie	16,600
LAND	Manfredi, George & Rosemarie	57,850
LB	Manning & Scott	52,750
LB	Mannolini, Vincent L & Nancy S	54,400
LAND	Manville, Robert & Albert	1,150
LAND	Marcotte, Robert A & Leona M	23,230
LB	Marcotte, Robert A & Leona M	66,100
LB	Martin, Arthur F	118,000
LB	Mariotti, David C	46,700
LB	Martel, Jack L & Mary Lou	75,950
LB	Martin, Maurice J & Rita A	57,200
LB	Martin, Peter F & Bonnie F	54,000
LB	Martin, Richard P & Marguerite A	64,700
LB	Martin, Ronald C & Madeline S	67,950
LB	Martin, Ronald R & Nancy E	31,150
LB	Martin, Thomas G & Ruth C	55,700
LB	Martineau, Gerard F & Carmel	45,350
LB	Marzloff, Donald D & Paula T	64,350
LAND	Marzloff, William J & Florence M	10,750
LB	Mason, Bruce A & Jeanne	51,600
LB	Mason, Jeanne A & Bruce A	32,500
BLDG	Massabesic Yacht Club	11,100
LAND	Mathes, Nancy	23,750
LAND	Mathes, Nancy	3,600
LAND	Mathes, Nancy	11,200
LAND	Mathes, Roger & Nancy	8,950
LB	Maxwell, Henry A & Carol	60,300
LAND	Mazurek, Joseph J	1,500
LB	McCarthy, Dennis G & Melissa J	35,300
LB	McCarthy, John & Loretta	89,100
LB	McCarthy, Michael T & Rebecca S J	47,050
LAND	McConnachie, James & Germaine	22,400
LB	McDonald, James M & Eileen L	58,750
TRLR	McDonald, Karen	700
LB	McEvoy, William J	80,200
LAND	McEvoy, William J	6,400
LAND	McEvoy, William J	5,750
LAND	McEvoy, William J	5,350
LAND	McEvoy, William J	3,900
LAND	McEvoy, William J	2,900
LAND	McEvoy, William J	4,800
LAND	McEvoy, William J	7,200
LB	McEvoy, William J	46,150
LAND	McEvoy, William J	6,100
LAND	McEvoy, William J	5,300
LB	McEvoy, William J	49,050
EXMT	McFarland, Linus R & Lucienne	53,950
LB	McGrath, Thomas J & Patricia	42,400
LB	McGure, George T & Jane H	43,550

LAND	McNinch, Ralph A	25,150
LAND	McJuary, Steven F & Sandra L	8,350
LB	McJuary, Steven F & Sandra L	49,100
TRLR	McLaughlin, John	1,500
LB	McLaughlin, Ronald E & Christine	43,200
LB	McLintock, Donald C & Donna J	76,900
TRLR	McPhail, David A	700
LB	Meitzer, Karl W & Pamela	61,350
LAND	Mercier, George & Suzanne	9,000
LB	Mercier, George F & Suzanne D	124,150
LB	Mercier, Ralph & Bernice	44,600
LAND	Merrill, Wendall & Louise	2,950
LB	Merullo, Ferne G	22,350
LB	Michaelis, Darwin L & Meredith D	107,100
LB	Michaud, Neal R & Barbara B	53,250
LMH	Millay, Charles L & Evelyn	34,800
LB	Miller, Clifford W & Martha E	42,900
LB	Miller, Richard P & Marion L	50,300
LB	Milne, Norman F Jr	215,500
LB	Milne, Norman F Jr & Anne	158,700
LB	Milne, Robert J & Barbara	89,000
LB	Minakin, Frank A & Judith E	62,400
LB	Minnon, Robert W & Joan D	50,250
LAND	Mitsui, Mori & Reiji IBA	10,850
LB	Miville, Richard J & Jeannine	33,150
LB	Moher, Sylvia A	64,300
LB	Mohn, Larry J & Frances A	59,750
LB	Mongeau, Eve Staby	86,300
LB	Montour, William H & Gayle A	43,700
LAND	Moody, Hamden C Jr	14,700
LAND	Mooradian, Albert & Christine	10,350
LB	Moore, David C Jr & Joan E	50,750
BLDG	Moore, Milton R & Johanna E	29,600
LB	Moquin, E Joseph & Denise M	50,600
LB	Morency, Catherine D	34,000
LB	Morency, Richard R & Claudette	64,050
LB	Morey, William & Debra	46,750
LB	Morgan, James F	33,650
LB	Morin, Gerard A & Lorraine T	33,100
LB	Morin, Jack F & Joy E	36,500
TRLR	Morris, Daniel	2,500
LB	Mosier, Earl R & Joan R	59,750
LB	Motylewski, Timothy J & Suzanne	47,900
LB	Mozdzen, Zigmund & Lorraine	58,650
LB	Murphy & Stermensky	53,100
LB	Muszynski, John	38,300
LB	Nackel, Michael J & Sandra M	36,900
LB	Nadeau, Joseph J & Deborah L	49,400
LB	Nason, Daniel & Josephine A	42,850
LAND	Nastek, Thaddeus J & Teres M	1,700
LAND	Navarro, Bartolomeo & Theresa	6,050
LB	Navarro, Bartolomeo & Theresa	51,050
LB	Navarro, Michael P & Elizabeth S	59,550
LB	Nelson, Ronald N & Carol A	48,500
LB	Neveu, Paul E Sr & Margaret	36,900
ELEC	New Hampshire Electric Coop Inc	39,550
LMH	Newcomb Est. Clarence L & Ida M	21,000
EXMT	NH, State of	5,850
EXMT	NH, State of	6,300
EXMT	NH, State of	13,100
EXMT	NH, State of	3,000
EXMT	NH, State of	7,100
EXMT	NH, State of	17,400
LAND	Nicholas, Edmund G & Shanne A	7,350
LB	Nichols, Steven & Alexandra	30,700
LB	Nickulas, David W & Anita F	59,700

LAND	Nixon Heirs, Frederick	23,400	LAND	Payant, Albert R & Alice I	6,850
LB	Nogard, Alan J & Donna R	55,600	LAND	Peabody Estate, Persis	17,900
LB	Noll, Heinrich Jr & Irene A	49,800	LAND	Peabody Estate, Persis	68,300
LB	Normand, Madelyn J	21,750	LB	Peabody Estate, Persis	93,400
LB	Norris, Robert & Shirley	28,200	LB	Peabody Estate, Persis	249,200
LAND	Norris, Robert & Shirley N	4,800	LB	Pearson & Shoup	65,550
LB	Norris, Robert Jr & Deborah D	70,250	LB	Peck, Clifton D & Pamela E	56,800
LB	Noyes, Clifton R & Sandra J	66,600	LB	Pekar, Thomas J & Paula M	47,550
LB	Nye, Albert A & Dorothy C	50,000	LB	Pelletier, Dennis & Linda	49,900
LB	Nye, Albert A Jr & Alice M	48,000	LB	Pelletier, James L	59,300
LAND	Nye, Albert N Jr & David N	11,950	LB	Pelletier, Lawrence J Jr & Geneva	39,200
LAND	Nye, David N	10,700	LB	Pelletier, Real G & Juanita L	39,900
LB	Nye, David N	56,000	LAND	Pendergast, David L & Judith A	6,050
LB	Nye, Gerald J & Verna V	66,450	LAND	Penney, Muriel	2,250
LB	Nye, Josephine	23,550	LB	Peoples, David B	32,150
LB	Nye, Josephine	30,450	LAND	Pepin, Philip L & Doris H	1,500
LB	Nye, Richard & Barbara	66,500	LB	Perkins, Henry Jr & Lillian A	54,750
LAND	Oberg, Heirs, E	2,550	LAND	Perley, Ronald E & Inez E	6,300
LB	OBrien, James W & Elizabeth W	33,650	LAND	Perley, Ronald E & Inez E	6,300
LMH	OConnell, Robert L	28,000	LB	Perley, Ronald E & Inez E	45,250
LB	OFlaherty, Robert J & Carol A	21,650	LB	Perras, John W & Kathleen A	65,550
LB	OLeary, Joanne P	41,850	LB	Perrault, Bruce M & Kimberlee	80,100
LB	Oliver, Robert A & Anne H	36,750	LB	Perri, Rachel E	38,250
LAND	ONeil, Eugene T & Dorothea M	10,500	LB	Perrin, Robin B & Kathleen M	75,050
LAND	Orrill, Heirs of Waldo	54,250	LB	Perun, John Jr & Lynne E	34,000
LB	Osgoode, Wayne J & Nellie P	44,150	LB	Peters, Philip G & Stella	106,300
LB	Ouellette, Paul D & Nancy J	59,000	LAND	Peterson, Carol A & William E	9,700
LB	Overman, James C & Miriam	46,800	LB	Peterson, Carol A & William E	66,000
LB	Owen, Elliot E & Helen L	57,300	LB	Peterson, William E & Margaret	56,250
LB	Owen, Richard G & Ann L	65,100	LB	Pevear, Bernard T & Pamela A	47,100
LAND	Palagreco, Joseph & Rose	1,800	LB	Phaup, Richard A & Bonnie S	34,050
LB	Palmer Heirs, George	13,650	LB	Phelan, Joseph F & Brenda	69,500
LB	Palmer, Robert G & Lois T	48,900	LAND	Phelps, Charles W & Katherine	8,450
LB	Pangraze, Robert F & Carolyn	65,500	LB	Philbin, Gary M & Linda A	48,300
LB	Panzieri, Angelo & Constance	47,050	LB	Philbin, James M & Brenda L	53,700
LB	Panzieri, Ronald	49,600	LB	Phillips, George I	37,200
LB	Panzieri, Vivianne	37,650	LB	Phillips, Raymond L & Gloria	65,850
BLDG	Paplaskas & Playdon	28,100	LB	Phillips, Russell H & Dale W	46,300
LB	Pappas, Peter C & Patricia	54,450	LB	Plaseczny, Charles J & Emila H	99,650
LB	Paquin, Laura I	25,750	LB	Picard, Edward G & Pamela	48,000
LB	Parent, Herve P & Alexina S	40,400	LB	Piccioli, David P & Debra L	46,000
LB	Parent, R Dennis	50,200	LB	Pidgeon, Donald L & Barbara C	86,050
LB	Parian, Richard R & Dale Oakley	63,100	LMH	Piehl, Donald F & Gwendolyn	20,300
LB	Paris, Richard E & Yvette T	6,250	LB	Pinard, Charles E & Diane H	56,750
LB	Paris, Richard E & Yvette T	43,400	LB	Pinard, Richard R & Gilberte J	53,350
LAND	Parizo, Paul & Anne	3,150	LAND	Pineault, Thomas A & Judith A	10,550
LB	Parizo, Paul & Anne	25,150	LAND	Pinheiro, Jose G N & Dina	14,650
LAND	Parker Farms Inc	2,400	LB	Pinkerton Academy	50,250
LAND	Parker Farms Inc	11,500	LAND	Pitman, Walter E & Grace	2,250
LAND	Parker Farms Inc	13,600	LAND	Plante, Henry & Doris	1,150
LAND	Parker Farms Inc	25,650	LB	Plantier, Steven & Louise	26,050
LAND	Parker Farms Inc	14,350	LB	Poirier, Michael D & Sharon F	61,000
LAND	Parker Farms Inc	61,400	LB	Polak, Joseph R III & Margaret L	49,000
LB	Parker Farms Inc	84,450	LB	Porter, Clyde W & Helen A	33,400
LB	Parker Farms Inc	346,150	LB	Potvin, Richard D & Nancy B	41,100
LB	Parodi, Paul R & Suzanne E	48,550	LB	Poulin, Gary L & Cynthia J	52,750
LAND	Parodi, Paul R & Suzanne E	10,300	LAND	Power, Harris B & Anne G	3,600
LB	Parraway, Ralph & Merlee	56,700	LB	Prescott, Dorothy	70,850
LAND	Patenaude, James V & Nancy E	6,000	LAND	Preston, Cedric & Mildred	7,200
LAND	Patnaude & Bernier	27,850	LB	Preston, Cedric E & Mildred	44,250
LB	Patrick, Earl L & Barbara	61,250	LB	Preston, Howard R & Phyllis A	55,300
LB	Patterson, Ronald E & Teresa A	54,750	LAND	Preston, Luther M	31,200
LAND	Patton, James Jr	7,700	LB	Preston, Marion E	49,700
LB	Paul, Henry E	102,400	LB	Preston, Miner L & Edith B	45,650
LB	Paul, James J & Joanne M	50,300	LB	Presutti, Vincent J & Romyne E	66,300
LB	Payant, Albert R & Alice I	55,300	LB	Prince, Donald F & Claire L	48,000

LB	Proctor Associates	9,700
LB	Prokopik, John J	33,750
LB	Proulx, Odilon F & Simone R	48,900
LAND	Proulx, Raymond P & Elaine A	12,000
LB	Proulx, Robert A Jr & Dorothy	56,250
BLDG	Provencher, Robert F	10,550
LB	Public Service Co of NH	47,950
LAND	Public Service of NH	3,000
ELEC	Public Service Co of NH	590,300
LB	Queenan, John	42,750
LB	Rahn, Peter J & Katherine H	46,800
LB	Raiche, Maurice E & Estelle Y	35,950
LB	Rainville, Phillip & Nancy	50,750
LB	Randall, Ted C & Joanne	73,900
LAND	Rania, Stella B	1,700
LB	Rankin, Danny E & Sheila L	28,600
LB	Ratten, Richard S Jr & Bonnie J	64,700
LB	Ray, Shelton B & Donna F	67,500
LB	Raymond, Claude J & Lena M	50,950
LB	Raymond, Daniel & Roberta	33,900
LB	Raymond, Robert L & Donna M	59,600
LB	Reagan, Richard L	55,900
LB	Reed, Raymond & Laurette	73,300
LB	Rees, David E	53,000
BLDG	Reeves, Paul & Therese	43,450
LAND	Regan, Edward & Mary	2,100
LB	Regan, Helen E	25,250
LAND	Remillard, Alphonse & Jeanette	1,500
LB	Remillard, Alphonse & Jeanette A	52,600
LAND	Remillard, Paul R & Doreen D	7,900
LB	Reynolds, David L & Patricia J	36,050
LB	Richard, Donald R & Frances T	61,700
LB	Richard, Robert J & Theresa	34,750
LAND	Riel, Stanley J	12,600
LB	Riel, Stanley J	37,400
LB	Riik & Joubert	83,950
LB	Riley, Dean & Ann Marie	71,000
LB	Ring, Leon E	86,350
LB	Rivard, Jacqueline	61,750
LB	Roach, Patrick & Dawn	37,150
LB	Roberts, Brian M & Dorothy B	71,750
LB	Roberts, Ronald J & Mary Frances	49,950
LB	Robie, Joseph S & Irene L	40,150
LB	Robinson, Beatrice L	28,500
LB	Robinson: Kenneth & Donna	46,350
LB	Robinson Walter A & Ann T	36,450
LB	Rogers, David N	30,500
LB	Rogers, Richard & Dorothy	80,550
LB	Rogers, Vaughn H & Jane E	54,300
LB	Rolfe, John H & Mary Ann	54,400
LB	Rolfe, Mary E	45,750
LB	Rolfe, Michael	10,950
LAND	Rolfe, Michael J	26,650
LB	Rolfe, Richard & Roberta A	60,150
LAND	Roscoe, Charles A & Judith A	9,950
LB	Rosner, Richard I & Barbara A	48,050
BLDG	Rouleau, Armand & Magella	27,050
LB	Rouleau, Louis W & Judith G	89,750
LB	Roux, David O & Mary Lynn	41,250
LAND	Rowe, Lawrence P & Marguerite M	2,100
LB	Rowell, Annie L	52,550
BLDG	Roy Heirs, Edward J	93,650
LAND	Roy Heirs, Edward J	115,950
LAND	Royce, Donald E II & Helen D	3,300
LAND	Royer, Arthur J & Cecile M	500
LAND	Royer, Rita	10,200

LAND	Royer, Rita	14,500
LAND	Royer, Rita	14,050
LB	Royer, Robert J	60,200
LB	Royer, Robert J & Mary L	86,500
LAND	Royer, Sharon D	14,050
LAND	Ruggiero ET Al, George W Sr	1,500
LAND	Rusin, Wanda	6,800
LB	Rusin, Wanda	50,350
BLDG	Russell, Mabel E	29,300
LB	Sackrison, Edwin & Louise	24,200
LB	Salack, Thaddeus W & Judith C	43,400
LAND	Samson Const Co, C	10,700
LB	Samson Const Co, C	52,800
LAND	Samson Const Co, C	10,300
LAND	Samson Const Co, C	10,300
LAND	Samson Const Co, C	10,300
LAND	Samson Const Co, C	10,450
LB	Samson, Albert J & Pauline D	35,550
LB	Samson, Craig G & Lorraine	80,000
LB	Samson, John R & Celeste M	48,700
LB	Sanborn, Alfred N Jr	140,300
LB	Sanborn, Duane R & Esther R	38,400
LB	Sanford, Kenneth & Winifred	32,650
LB	Sanford, Kenneth & Winifred	45,450
LB	Sanford, Kenneth & Winifred	48,750
LB	Sanford, Kenneth & Winifred	58,150
LB	Sanford, Kenneth & Winifred	75,150
LB	Sanford, Kenneth J & Winifred	87,050
LAND	Sanford, Kenneth J & Winnifred	4,200
LB	Sanford, Kenneth J & Winnifred E	13,700
LB	Sansouci, David J & Janet H	38,450
LAND	Santos, Manuel R & Rose M	1,500
LB	Sapienza, Robert & M Donna	54,000
LB	Sarette, David D & Catherine E	15,750
LB	Sargent, John W & L Martha	57,400
LB	Sartorelli, Stephen J & Catherine	53,900
LB	Sauter, William K & Irene L	36,600
LB	Sawyer & Loring	57,550
LAND	Sawyer, Mabel H	19,000
LB	Scagliotti, Richard H & Brenda W	47,750
LB	Schanck, Robert M & Faye F	57,400
LB	Schmerder, Ernest A & Geraldine M	29,750
LB	Schmidt ET Al, Peter Otto	74,250
LB	Schofield, Michael R & Constance	56,600
LB	Schuff, David J & Michele D	50,200
LB	Seavey Admin, Everett W	60,600
LAND	Seavey Admin, Everett W	65,200
LB	Seavey Admin, Everett W	18,650
LAND	Seavey Admin, Everett W	35,450
LAND	Seavey Admin, Everett W	10,800
LB	Seavey Admin, Everett W	45,250
LB	Seavey, Ralph M & Karen J	65,300
LB	Sell, Forrest H	46,400
LAND	Sell, Gordon	1,400
LB	Sell, Gordon	17,600
LB	Sell, Gordon	27,700
LB	Sell, Gordon	37,150
LB	Sell, Richard H & Elizabeth	47,900
LB	Senechal, Lorraine P	53,700
LAND	Senechal, Roland A & Lorraine P	3,700
LB	Shackelton, Richard & Dorothy	55,950
LB	Shaffer, Michael M & Emily B	63,200
LB	Shand, Peter M & Ellen W	61,550
LB	Shapiro, Jacob W & Pauline C	60,700
LB	Shavel, James A & Jane A	63,850
TRLR	Shelly, Walter	1,050

LB	Sherman, Katherine B	51,850	LB	Stritch, C Donald & Bertha C	51,050
LB	Sherman, Robert L & Joanne	45,200	LB	Sturtevant, Robert C & Dorothy P	33,700
LAND	Sibley, John & Maureen	21,150	LB	Sullivan & Burkush	47,750
LAND	Silva Heirs, John	37,400	LAND	Sullivan & Chestney	7,500
LB	Silver, John W & Nancy L	62,350	LAND	Sullivan Heirs, Thomas P & Mary E	2,250
LB	Silverman, Sidney S & Rosalie	48,000	LAND	Sullivan, Cynthia J	2,800
LB	Silvia-Smola, Debra A	66,500	LB	Sullivan, F Russell & Amalia	45,650
LB	Siwinski, Dennis S & Barbara A	47,500	LB	Sullivan, F Russell & Amalia	60,700
LAND	Siwko, Ireneusz & Janina	8,400	LB	Sullivan, Harold & Barbara	87,600
LAND	Siwko, Ireneusz & Janina	9,500	LAND	Sullivan, John J	5,800
LB	Skeffington, Thomas E	53,750	LB	Sullivan, Martin J & Cynthia J	48,800
LB	Skinner, Roy	119,300	LB	Sullivan, Russell C & Ann	83,050
MH	Smagula, Henry	1,300	LB	Sullivan, Stephen P & Kathleen C	44,150
LB	Smagula, Henry Jr & Judith L	24,650	LB	Sutton, Donald F & Ora G	32,900
LB	Smith & Anctil	33,650	LAND	Swan, Ernest	3,150
LAND	Smith Heirs, Henry G	3,900	LB	Swanson, John & Margaret	41,700
LAND	Smith Heirs, Henry G	6,300	LB	Sweeney, John & Joan	72,450
LB	Smith, E Jane	62,750	BLDG	Sykes, Edgar W & Eileen R	32,350
LB	Smith, Evelyn	27,600	LAND	Syrene, Archie	32,900
BLDG	Smith, George F & Jean	33,450	LB	Taibbi, Steven G & Dianne M	48,400
LAND	Smith, Gloria E	9,550	LB	Tanner, Ronald J & Diane M	61,650
LB	Smith, Paul E & Deborah J	53,100	LB	Tardiff, John H	28,700
LB	Smith, William & Shirley	46,000	LB	Tardiff, John H & Susan A	21,350
LAND	Smyrl & Webster	25,000	LB	Tasillo, J James Jr & Susan	84,150
LB	Snapp, David S & Joyce M	50,500	LAND	Tate, Richard W & William M	6,000
LB	Snowdale, Donald K	48,850	LB	Tatman, Robert F & Rosemarie	79,450
LB	Socha, Edward Jr & Marie E	321,000	LAND	Taylor, Robert B & Alice L	18,450
LAND	Soffner, Walter M	1,600	LAND	Tenn, James J & Sylvia	3,600
LAND	Songile, Walter & Dorothy	1,500	LAND	Tenn, James J & Sylvia	32,200
LAND	Songile, Walter & Dorothy	1,650	LAND	Tenn, James J & Sylvia	64,750
LAND	Songile, Walter & Dorothy	1,700	LB	Testa, Gary J & Deborah A	53,300
LAND	Songile, Walter & Dorothy	2,100	LAND	Theophilos ET Al, Alexander G	7,350
LAND	Songile, Walter & Dorothy	2,100	LAND	Theophilos ET Al, Alexander G	9,050
LAND	Songile, Walter & Dorothy	2,100	LAND	Theos, Lewis J & Carol A	4,600
LB	Soule, Ernest E & Sandra J	54,900	LB	Theos, Lewis J & Carol A	38,550
LB	Sowa, Donald W & Mae I	52,900	LB	Therriault, Irene N	46,900
LB	Sowa, Maddy H & Josephine	38,850	LB	Therriault, Charles & Linda L	78,050
LAND	Spencer, Richard Jr & Gail	1,000	LB	Therrien, Paul D	80,400
LB	St Denis, Josephine H	28,150	LB	Therrien, Pauline E	35,750
LB	St Jean, Chanel L & Sharon C	67,700	LB	Therrien, Ralph A Jr & Linda D	44,150
EXMT	St Peters Catholic Church	429,550	LB	Therrien, Roland H & Jacqueline Y	28,700
LAND	St Pierre, George A & Martha	3,600	LB	Therrien, Theobald A & Jeanne A	182,750
BLDG	Stack, Mary E	34,000	LB	Thiboult, Brian J & Susan A	43,650
LB	Stacy, H Alice	43,500	LB	Thomas, Eugene & Philomena	65,850
LAND	Stacy, Joseph	16,900	LB	Thomas, James W & Leona	67,350
LB	Stacy, Joseph P & Laurel	60,250	LB	Thomas, William E & Wendy C	52,250
LAND	Stacy, Lillian M	18,600	LB	Thompson Estate, Donald	39,300
LAND	Stacy, Lillian M	4,850	LB	Thompson, Kenneth O Jr	44,300
LB	Stacy, Lillian M	65,100	LB	Thompson, Mark R & Lucyna I	51,600
LAND	Stacy, Lillian M	50,000	LB	Thorell, Dennis C	44,550
LB	Stanford, Charles D & Gene L	61,000	LB	Thorell, George W Jr & Kathleen	41,300
LB	Stark, Frank & Shirley	46,250	LB	Thorell, Harry J & D Marion	52,950
LB	Starke, Robert R & Susan K	45,350	LB	Titcomb Jr, Wallace A	52,700
BLDG	Starrett, Lester F & Monica R	36,150	LAND	Titcomb, Lucille A	17,300
LB	Stavrou, Anne B	38,050	LB	Tolson, Louise D & Edward	86,400
LB	Stavrou, Michael R & Marthe	54,400	LB	Tomasik, Helen C & Olga F	60,400
LB	Stearns Herbert C III & Elaine M	41,800	TRLR	Tomlinson, John G	1,700
LB	Steck, Wayne H & Judith A	66,450	LB	Tompkins, Kurt F & Susan M	52,150
LAND	Steckewicz, George	1,300	LB	Topliff, Hubert J & Kathryn B	48,450
LB	Stewart, Deborah G	62,400	LB	Torre, David R	50,350
LAND	Stiles, Howard W	51,800	LB	Tousignant, David E & Mary Jane	79,650
LB	Stone, Stanley S & Celia	48,900	BLDG	Towle Estate, Beatrice M	26,550
LB	Stowe, Edward H	35,900	LB	Towle, Murray J	60,450
LAND	Stowe, Hazel N	1,350	LAND	Towne, Charles R Jr & Helen M	14,950
LB	Stratchko, George D & Cheryl	70,850	LB	Towne, Charles R Jr & Helen M	33,750
LB	Strickland, Gail Rogers	18,500	LB	Towne, Harold W & Priscilla M	107,100

LB	Towne, Harold W & Priscilla M	128,400
LB	Tracy, David H & Muriel	51,550
LB	Trahan, Dennis M & Norma	22,700
LB	Trainor & Darling	30,550
LB	Tremblay, Jeanne Germaine	79,950
LB	Trembly, Laurent J Jr & Linda M	44,650
LB	Trombley, Richard C & Maureen	49,400
LB	Trombly, Daniel G & Virginia	52,700
LB	Trombly, Frank Jr	55,300
LB	Trombly, Marcia L	69,600
LB	Tropiano, Vito R & Patricia A	74,650
LB	Trott, Lawrence A & Elizabeth Ann	47,150
LB	Trott, Patricia C & Brenda C	13,550
LB	Trudeau, David H & Loretta R	80,900
LB	Tupper, Michael P. & Elaine M	54,200
LAND	Tuson, Teresa	2,100
LB	Tuson, Teresa	14,800
LAND	Twin Oak Bldrs	11,400
LAND	Twin Oak Bldrs	11,200
LB	Upham, Thomas H & Grace E	63,850
LB	Vaillencourt, David & Muriel	36,400
LB	Van Laarhoven, Gary & Holly R	37,950
LB	Vanderputten, Rudy A & Diane J	33,600
LB	Vanni, Steven J & Jocelyn M	52,950
LB	Vargas, Wayne W & Ann Marie	50,600
LB	Villeneuve, Pauline E	68,250
LB	Vincent, Paul D & Therese D	35,500
LB	Vincent, Ronald & Kathleen	74,600
LB	Viveiros, Harold & Diane	43,150
LB	Wade, John P III & Brenda S	54,150
LB	Waldron, Kevin B & Suzanne R	24,900
LAND	Walega, John J & Theresa	8,950
LB	Walker, Alida Louise	29,300
LB	Walker, David D	28,950
LB	Wallen, Gary A & Jill M	66,200
LB	Walter, Allan J Jr & Elaine	50,550
LB	Walton, Owen H Jr	59,150
LB	Wardwell, Richard W & Marcia	38,850
LB	Warren, Kenneth M & Dorothy J	49,000
LB	Warren, Thomas M & Marilyn R	80,300
LAND	Watkins, Edith M	13,850
LB	Watson, Chester D & Jeanette M	64,650
LB	Watts, Clyde	44,050
LAND	Watts, Clyde D & Jewell D	9,000
LB	Watts, John J	28,500
LB	Weaver, Adeline F	34,000
LB	Webster, Marion Cooper	45,250
LAND	Weiss, Joseph A & Irma	250
LAND	Weiss, Joseph A & Irma	2,100
LB	Weiss, Joseph A & Irma	40,700
LB	Wetherbee, Duane & Julia	61,300
LB	Wheaton, Calvin B & Shirley E	44,550
LB	Wheeler, Walter & Marion	26,200
LB	White, Edwin B Jr & Sharon	51,500
LB	White, Maureen	55,100
LAND	White, Paul & Edna G	1,600
LAND	White, Paul & Edna G	1,600
LAND	White, Paul & Edna G	4,500
LB	White, Roland E & Beverly	47,500
LB	Whitman, Peter A & Deborah B	45,200
LB	Whittaker, James E & Gail E	68,550
LB	Whittaker, Richard & Doris	34,500
BLDG	Wiggins, George H & C Viola	41,300
LB	Willett, Leonard J & Elaine A	51,500
LB	Willett, Michael A & Terrill A	38,700
LB	Willey, Charles H & Dolores A	47,300

LAND	Willey, Donald M	37,950
LB	Willey, Francis L & Nancy	72,450
LAND	Williams Heirs, Georgia A	2,500
LB	Wills, Kenneth J & Cynthia G	51,150
LB	Wilson, Donald D & Elizabeth F	29,300
LB	Wilson, Ralph M & Gail V	55,500
LB	Wilusz, Edward J & Jean Ann	55,200
LB	Wnuk, Thomas M & Susan M	54,100
LB	Wobrock, Gary R & Christine M	50,550
LB	Wolfe, Tonny B	57,250
LAND	Wolfram & St Pierre	3,600
LB	Wood, Dana	143,400
LB	Wood, Dana & Linda	32,200
LAND	Wood, James & Phyllis	11,200
LB	Wood, James C & Phyllis I	60,700
LB	Wood, Lloyd P	19,750
LB	Wood, Malcolm A & Helen A	19,100
LB	Wood, Malcolm A Sr & Gertrude E	86,900
LB	Wood, Paul S & Frances	75,200
LB	Wood, Stanley P & Marion A	52,900
LB	Wood, William H & Jacqueline A	78,000
LAND	Wood, William R	15,550
LB	Woods, Rita R	47,550
LB	Wooley, Richard E & Karen M	35,550
LB	Wornick, Margaretta	74,100
LB	Worster, Charles M & Jean L	57,200
LAND	Wovkanech Heirs, John	3,200
LB	Wovkonish, Peter & Ruth N	79,850
LB	Wright, Donald A	54,700
BLDG	Young, Alan	4,050
LB	Young, Alan M	55,050
LB	Young, Alan M & Dorothy B	72,300
LB	Young, Bethesda E	36,550
LB	Young, Paul G & Melissa M	51,250
LB	Zela, James M & Gloria A	93,500
LAND	Ziakas, Charles	10,400
LAND	Ziakas, Charles J	10,650
LAND	Ziakas, George G & Sandra L	11,850

Burning Regulations

TO REPORT A FIRE DIAL 483-2521

The State of New Hampshire requires that written permits be obtained for all open fires at all times when the ground is not snow covered.

Permits may be obtained from the Forest Fire Warden, Mr. Martin Sullivan, for grass, brush, campfires, etc. Permits must be obtained on the day burning is to be accomplished.

Burn when there is no wind, on rainy days and damp days, in a safe place and in accordance with the terms of the permit. Burn before 9:00 A.M. and after 5:00 P.M. Keep some buckets of water close by; if wind develops, promptly extinguish the fire. All fires must be extinguished before you depart the scene.

Parking During Snow Storm

A. From November 1 to April 1 of each year no person shall park any motor vehicle on any public highway between the hours of 11:00 P.M. and 8 A.M. or at any time in such a manner as to impede snow removal operations.

B. Any vehicle parked in violation of section A hereof may be towed by the road agent, the chief of police or their agents or by independent contractors engaged by the road agent or the chief of police: any vehicles so towed shall be stored and released to the owner only upon payment of the cost of towing and storage by the owner.

C. Any person violating section A hereof shall be subject to a penalty not to exceed twenty-five dollars for each offense.

Dog Ordinance

A. RESTRAINT: All dogs shall be restrained from running at large within the limits of the town, except when they are on the owner's or keeper's property or being used for hunting or training purposes.

B. PENALTY: Any person or persons, firm or corporation violating any provisions of this ordinance shall, upon conviction, be fined not more than fifteen dollars (\$15.00) for each offense.

Now Available For Purchase At Selectmen's Office

Tax Map (Individual Sheets)	\$ 8.00
Tax Map Photos (Each)	27.00
National Building Code	10.00
Zoning Regulations & Subdivision Regulations	1.00
Trailer Park Regulations	1.00
Town Histories	8.00
Zoning Maps	1.00

Emergency Telephone Numbers

AUBURN POLICE 483-2922

Telephone number to reach Rockingham County Dispatch Center toll free: 1-800-582-7177. This dispatch center is manned on a 24 hour basis, 7 days a week. The service is available to Auburn residents for ambulances, wreckers and all other forms of emergency assistance.

Snow Disposal Ordinance

Any person found shoveling snow into a town road or plowing snow across the road, so as to impede normal plowing operations, will be subject to a penalty not to exceed \$25.00 for each offense.

