

NHamp
352.07
W38
1973

THE
TOWN
OF
WEBSTER



ANNUAL REPORT
1973

DEDICATED TO
WILLIAM E. PHELPS

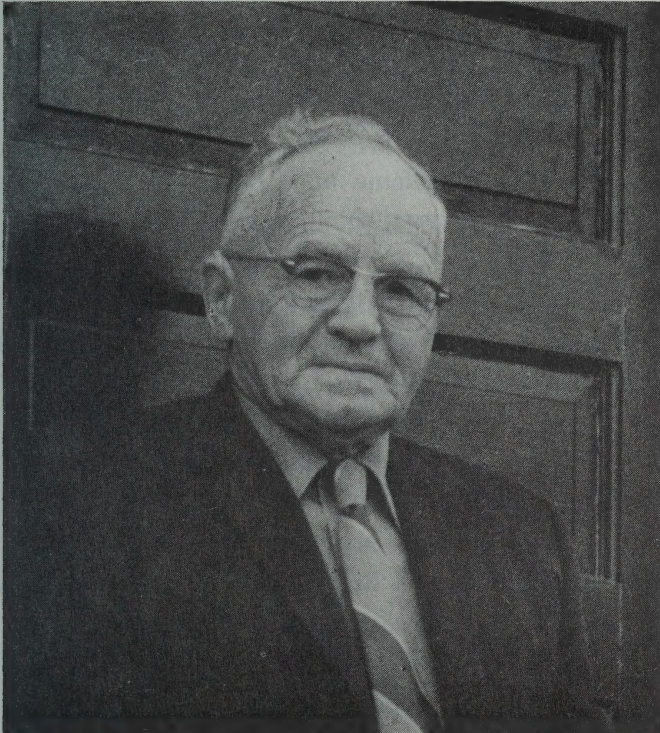

ELECTIVE OFFICES HELD 1924-1974

Selectman	12 Years	Treasurer	17 Years
Auditor	13 Years	Fire Warden	10 Years
	Highway Patrolman	2 Year	

APPOINTED OFFICES HELD

School Board	12 Years	School Clerk	4 Years
--------------	----------	--------------	---------

352.07
W38
1973

TOWN OFFICERS

MODERATOR

Robert H. Roby

TOWN CLERK

Ruth A. Stebbins

TREASURER

William E. Phelps

TAX COLLECTOR

Helen E. Scribner

DEPUTY TAX COLLECTOR

Madeleine L. Roberts

SELECTMEN

Paul P. Mock

Robert Pearson, Jr.

SUPERVISORS

Marion T. Jones

Patricia Inman

Dorice A. Roby

ROAD AGENT

Robert Mock

AUDITORS

Helen Chapin

Phyllis Hoar

TRUSTEES OF TRUST FUNDS

Madeleine L. Roberts

Roy E. Roby

Barbara Mock

LIBRARY TRUSTEES

Sylvia Hook

Carol Creighton

Marion T. Jones

FIRE CHIEF

Kenneth F. Hoar

DEPUTY FIRE CHIEF

Kenneth R. Hoar

CHIEF OF POLICE

Robert Nason

CIVIL DEFENSE DIRECTOR

CEMETERY COMMISSIONERS

Sarah M. Allen Patricia P. Inman, Chairman Duane A. Anderson

PLANNING BOARD

Maurice L. Chapin Randolph Inman, Chairman Loren E. Scribner
David M. Batchelder Robert Pearson, Jr.

WARRANT FOR THE TOWN MEETING

The polls will be open from 11:00 A.M. to 6:00 P.M.

To the Inhabitants of the Town of Webster, N. H., in the County of Merrimack in said State, qualified to vote in Town Affairs:

You are hereby notified to meet at Grange Hall in said Webster on Tuesday, the 5th day of March, next at 11:00 of the clock in the forenoon, to act upon the following subjects:

1. To choose all necessary Town Officers for the year ensuing.
2. To raise such sums of money as may be necessary to defray town charges for the ensuing year and make appropriations of the same.
 - a. Town Officers' Salaries
 - b. Town Officers' Expenses and Town Reports
 - c. Election & Registration
 - d. General Expense
 - e. Expenses Town Hall & Other Town Buildings
 - f. Rent of Grange Hall
 - g. Police Department
 - h. Fire Department
 - i. Insurance
 - j. Planning & Zoning
 - k. Damages and Legal Expenses
 - l. Civil Defense
 - m. Town Dump
 - n. Interest
3. To raise and appropriate such sums of money as may be necessary for maintenance of highways and bridges.
 - a. Summer Maintenance
 - b. Winter Maintenance
 - c. Street Lighting
 - d. General Expense of Highway Department
4. To raise and appropriate the sum of \$732.90 for Class V road construction.
5. To raise and appropriate such sums of money as may be necessary for Public Welfare.
 - a. Town Poor
 - b. Old Age Assistance
6. To raise and appropriate such sums of money as may be necessary for the support of the Town Library. \$1,320.00
7. To raise and appropriate such sums of money as may be necessary for Patriotic purposes.

- a. Old Home Day \$400.00
- b. Memorial Day
8. To see what sum the Town will vote to raise and appropriate for the care of cemeteries. \$1,500.00
9. To see if the Town will vote to raise and appropriate the sum of \$71.00 toward the operating deficit of the Concord Hospital this being based on the number of patients admitted from Webster.
10. To authorize and empower the Board of Selectmen to borrow for the Town, by issuance of notes, a sum not exceeding \$100,000.00 in anticipation of taxes for the year 1974, said notes payable from said taxes within one year of issuance, and to authorize the Board of Selectmen to determine the rate of interest on such notes and to provide for the sale thereof.
11. To see if the Town will vote \$950.00 for the maintenance of the park and playground.
12. To see if the Town will vote to establish a Conservation Commission as set forth in RSA-A; said commission to consist of five (5) members.
13. To hear the report of the dump committee and to see what action the Town will take with reference to such report. the general subject of refuse disposal and the orders of the State with reference to the present town dump, including enlarging and improving the present facilities so as to comply with State law and regulations, or authorizing a cooperative agreement for refuse collection and disposal with one or more other towns under RSA 53-A, or authorizing the establishment of a refuse disposal planning committee under RSA 53-B to work with similar committees of other towns, authorizing a lease or contract arrangement for refuse disposal with some other town or agency, and/or by taking any other appropriate action with reference to the general subject matter of this article including raising and appropriating a sum of money therefor.
14. To see what action the Town wants to take on our first Fire Truck and to appropriate money for same. \$300.00.
15. To see if the Town will vote to authorize the Selectmen to withdraw and expend funds from the Revenue Sharing Fund established under the provisions of the State and Local Assistance Act of 1972 for one or more of the following purposes:
 - a. To use as set-offs against budget appropriation for the following in amounts to be determined by the Selectmen: Fire,

Town Dump, Road Maintenance, Ambulance Service, Library.
b. To place in the capital reserve fund for a new Town Hall.

16. To see if the Town will vote to authorize the Selectmen to apply for, contract for and accept grants of federal or state aid or both as may be available and to expand such grants for reconstruction of town roads, bridges or portions thereof destroyed by flooding and to do all things necessary to carry out the purposes of this article.
17. To transact any other business that may legally come before this meeting.

Given under our hands and seal, this 18th day of February, in the year of our Lord nineteen hundred and seventy-four.

Paul P. Mock
Robert H. Pearson, Jr.
SELECTMEN OF WEBSTER, N. H.

A true copy of Warrant—Attest:

Paul P. Mock
Robert H. Pearson, Jr.
SELECTMEN OF WEBSTER, N. H.

BUDGET OF THE TOWN OF WEBSTER, NEW HAMPSHIRE

Appropriations and Estimates of Revenue for the Ensuing Year
 January 1, 1974 to December 31, 1974
 or for the Fiscal Year January 1, 1973 to December 31, 1973

	Appropriations Previous Fiscal Year	Actual Expenditures Previous Fiscal Year	Appropriations Ensuing Fiscal Year 1974 (1974-75)
PURPOSE OF APPROPRIATION			
GENERAL GOVERNMENT:	\$ 5,500.00	\$ 5,700.94	\$ 5,700.00
Town Officers' Salaries	1,700.00	2,220.42	1,900.00
Town Officers' Expenses			
Election & Registration Expenses	200.00	362.35	250.00
General Expenses	1,000.00	940.55	1,000.00
Town Hall & Other Town Buildings	1,500.00	1,763.44	1,700.00
Rent of Hall	1,000.00	1,000.00	1,000.00
Contingency Fund			
PROTECTION OF PERSONS & PROPERTY:			
	3,900.00	4,457.67	6,000.00
Police Department			
Fire Department	2,500.00	1,562.06	2,300.00
Care of Trees			
Insurance	2,000.00	1,944.20	2,210.00
Planning & Zoning	200.00	163.08	250.00
Damages & Legal Expense	500.00	1,400.00	1,000.00
Civil Defense	200.00	—	200.00
HEALTH DEPT.			
(Incl. Hospitals & Ambulance):	68.00		71.00
Vital Statistics			
Sewer Maintenance			
Town Dump & Garbage Removal	1,500.00	1,163.25	1,500.00
HIGHWAYS & BRIDGES:			
Town Maintenance			
—Summer & Winter	27,000.00	28,327.49	30,000.00
Street Lighting	200.00	109.04	200.00
General Expenses of Highway Department	2,000.00	1,984.12	2,000.00
Town Road Aid	734.26	3,332.13	732.90
LIBRARIES:	1,320.00	1,320.00	1,320.00
PUBLIC WELFARE:			
Town Poor	500.00	135.64	500.00
Old Age Assistance	500.00	342.00	500.00
Aid to Permanently & Totally Disabled			
PATRIOTIC PURPOSES			
(Memorial Day, Old Home Day, Etc.)	300.00	300.00	400.00
RECREATION (Park)	300.00	288.34	950.00

PUBLIC SERVICE ENTERPRISES:

Municipal Water—Electric Utilities			
Cemeteries	2,000.00	2,826.95	1,500.00
Airports			
Advertising & Regional Associations			

DEBT SERVICE:

Principal & Long Term			
Notes & Bonds			
Interest—Long Term Notes & Bonds			
Interest on Temporary Loans	1,000.00	1,477.50	1,500.00

CAPITAL OUTLAY (List Below)

New Fire Truck	24,000.00		
Sanitary Land Fill	500.00	—	500.00
Town Tax Map Comm.	500.00	—	500.00
Payment to Capital Reserve Funds			
TOTAL APPROPRIATIONS			

	Estimated Revenue Previous Fiscal Year	Actual Revenue Previous Fiscal Year	Estimated Revenue Ensuing Fiscal Year 1974 (1974-75)
SOURCES OF REVENUE			
FROM STATE:			
Interest & Dividends Tax	\$10,000.00	\$ 7,839.09	\$ 8,000.00
Railroad Tax			
Savings Bank Tax	300.00	302.58	300.00
Meals & Rooms Tax	4,000.00	4,121.85	3,000.00
State Aid—Water Pollution Projects			
Highway Subsidy (Cl. IV & V)	9,954.42	9,954.42	9,954.42
Reimbursement Forest Conservation Aid	200.00	502.75	300.00
Reimbursement A/C Flood Control Land	3,500.00	3,739.99	3,500.00
Reimbursement A/C Business Profits Tax (Town Portion)	1,000.00	1,194.72	1,000.00
FROM LOCAL SOURCES:			
Dog Licenses	400.00	348.00	340.00
Business Licenses, Permits & Filing Fees			
Motor Vehicle Permit Fees	9,000.00	11,884.22	11,000.00
Interest on Taxes & Deposits	1,000.00	1,497.67	1,000.00
Income from Trust Funds	800.00	837.60	800.00
Withdrawal Capital Reserve Funds			
Highway Disaster Money		2,530.00	2,530.00
Sign Damage		26.95	
National Bank Stock Taxes			
Resident Taxes Retained	2,000.00	3,720.00	3,500.00
Normal Yield Taxes Assessed	800.00	2,541.00	1,500.00
Rent of Town Property			
Sale of Town Property	300.00	387.79	
Income from Departments			
Income from Municipal Utilities			
Bond & Note Issues (Contra)			

SURPLUS**FROM FEDERAL SOURCES:**

Revenue Sharing	5,448.00	13,938.34	7,000.00
Police Grant			
*TOTAL REVENUES FROM ALL SOURCES EXCEPT PROPERTY TAXES	48,702.42		
*AMOUNT TO BE RAISED BY PROPERTY TAXES TOTAL REVENUES		66,366.97	53,724.42

FINANCIAL REPORT FOR THE TOWN OF WEBSTER**ASSETS****Cash:**

In hand of treasurer	\$ 43,944.43	
TOTAL		\$43,944.43

Accounts Due to the Town

Due from State:		
Other bills due Town:		
(a) IRS overpayment	298.15	
(b) Due from Town Clerk		
'73' Auto Permits	46.94	
		345.09

Unredeemed Taxes: (from tax sale on account of)

Levy of 1972	943.38	
Levy of 1971	339.57	
Previous Years (1967-1968)	66.37	
TOTAL		1,349.32

Uncollected Taxes:

Levy of 1973, Including Resident Taxes	29,409.99	
Levy of 1973, Precinct Taxes	435.60	
TOTAL		29,863.59

Total Assets**\$75,402.43**

Current Surplus (Deficit), December 31, 1972 20,376.01

Current Surplus (Deficit), December 31, 1973 18,718.15

Decrease of Surplus (Deficit)—

Change in Financial Condition 1,657.86

LIABILITIES**Accounts Owed by the Town:**

Bills outstanding	\$ 639.40
Unexpended Balances of Special Appropriations:	1,000.00

Unexpended Revenue Sharing Funds	19,386.34
Unexpended Law Enforcement Assistance Funds	442.33
Yield Tax Deposits (Escrow Acc't)	700.00
Precincts Taxes Payable	453.60
School District(s) Tax(es) Payable	30,061.61
Fire Truck Appropriation	4,000.00
Tax Anticipation Notes Outstanding:	
Other Liabilities:	
Due Town Clerk (overpayment Dog Tax)	1.00
Total Accounts Owed by the Town	56,684.28
Total Liabilities:	56,684.28
Current Surplus	
(Excess of assets over liabilities)	18,718.15
GRAND TOTAL	\$75,402.43

RECEIPTS

Current Revenue:	
From Local Taxes:	
(Collected and remitted to Treasurer)	\$166,663.44
Resident Taxes—1973	2,970.00
Yield Taxes—1973	1,022.56
Total Current Year's Taxes Collected and Remitted	\$172,626.00
Property Taxes and Yield Taxes—'72'-'71'	27,551.23
Resident Taxes—Previous Years	750.00
District Taxes—Previous Years	3,789.67
Interest received on Delinquent Taxes	1,497.67
Penalties: Resident Taxes	77.00
Tax sales redeemed '70' '71' '72'	1,697.81
From State:	
For Town Road Aid	4,561.19
For Class V Highway maintenance	2,441.56
Highway Subsidy	9,954.42
Interest and Individual tax	7,839.09
Highway Disaster Money	2,530.00
Savings Bank Tax	302.58
Reimbursement a-c State and Federal forest lands	58.13
State Aid For Flood Control Land and Water Pollution Projects	3,739.99
Reimbursement a-c Exemption of Growing Wood and Timber	502.75

Fighting forest fires		10.92
Meals and Rooms Tax		4,121.85
Reimbursements a-c Business Profits Tax		1,194.72
From Local Sources, Except Taxes:		
Dog Licenses		348.00
Business licenses, permits and filing fees, Sign Damage		26.95
Fines and forfeits, municipal & District Court From Bank		818.73
Income from trust funds		837.60
Motor vehicle permits (1972-\$136.72) (1973-\$11,255.72) (1974-\$492.21)		11,884.22
Receipts Other than Current Revenue:		
Proceeds of Tax Anticipation Notes	60,000.00	
Refunds	362.64	
New Trust Funds received during year	100.00	
Sale of town property	387.79	
Yield Tax Security Deposits	700.00	
Revenue sharing	18,757.00	
Interest on Investments of Revenue Sharing Funds	629.34	
Governor's Commission on Crime & Delinquency	1,000.00	
	81,936.77	81,936.77
Total Receipts from all Sources		341,098.85
Cash on hand January 1, 1973—(July 1, 1973)		23,564.35
GRAND TOTAL		\$364,663.20

PAYMENTS

Current Maintenance Expenses:

General Government:

Town officers' salaries	\$5,700.94
Town officers' expenses	2,220.42
Election and registration expenses	362.35
Municipal and District Court expenses	987.80
Expenses town hall and other town buildings	1,763.44

Protection of Persons and Property:

Police department	4,457.67
Fire department, including forest fires	1,562.06
Planning and Zoning	163.08
Insurance	1,944.20
Timber Tax Bonds	709.76

Health:

Town dumps and garbage removal	1,163.25	
Highways and Bridges:		
Town Road Aid	3,332.13	
Town Maintenance	28,327.49	
Street Lighting	109.04	
General Expenses of Highway Dept.	1,984.12	
Libraries:		
Libraries	1,320.00	
Public Welfare:		
Old age assistance	342.00	
Town poor	135.64	
Patriotic Purposes:		
Memorial Day Veteran's Association and Old Home Day	300.00	
Recreation:		
Parks and playgrounds, including band concerts	288.34	
Public Service Enterprises:		
Cemeteries, including hearse hire	2,826.95	
Unclassified:		
Damages and legal expenses	1,400.00	
Taxes bought by town	1,748.27	
Discounts, Abatements and refunds	191.57	
Payments to trustees of trust funds (New Trust Funds)	120.00	
Total Current Maintenance Expenses		2,059.84
Debt Service:		
Interest on Debt:		
Paid on tax anticipation notes	1,477.50	
Total Interest Payments		1,477.50
Principal of Debt:		
Payments on Tax Anticipation Notes	60,000.00	
Total Principal Payments		60,000.00
Payments to Other Governmental Divisions:		
Resident Taxes Paid State Treasurer	1,193.85	
Payments to State a-c 2%		
Bond & Debt Retirement Taxes	470.52	
Taxes paid to County	14,507.71	
Payment to Precincts	3,751.76	
Payments to School District (1972 Tax \$6,868.48) (1973 Tax \$168,988.43)	175,856.91	
Total Payments to Other Governmental Divisions		195,780.75
Cash on hand December 31, 1973		43,944.43
GRAND TOTAL		\$364,663.20

DETAILED STATEMENT OF PAYMENTS**TOWN OFFICERS SALARIES**

Paul P. Mock, Selectman	\$ 870.00	
Robert Pearson, Jr., Selectman	600.00	
Robert Robillard, Selectman	202.00	
Roger A. Durgin, Selectman	120.00	
Ruth A. Stebbins, Town Clerk	987.00	
Helen E. Scribner, Tax Collector	2,080.66	
William Phelps, Treasurer	300.00	
Mabel Anderson, Auditor	75.00	
Eleanor Richardson, Auditor	75.00	
Madeleine L. Roberts, Deputy Tax Collector	305.00	
		\$ 5,614.66
Internal Revenue Service		1,456.54

TOWN OFFICERS EXPENSES

Paul P. Mock, Selectman	214.00
Robert Pearson, Jr., Selectman	50.00
William Phelps, Treasurer	45.84
Ruth Stebbins, Town Clerk	30.17
Helen E. Scribner, Tax Collector	182.87
Richard Hampe, Legal Services	35.00
Eleanor Richardson, Auditor	8.40
Marie W. Scribner, Clerk	545.60
Winifred Mock	15.00
Barbara Mock	100.00
Elizabeth Pearson	10.00
Mary Pearson	20.00
N. H. Municipal Association—dues	62.50
Brown & Saltmarsh—supplies	53.14
Merrimack County Registry of Deeds— transfer cards	62.30
Concord Typewriter	7.80
Hazen Printing—inventory cards	42.00
N. H. Tax Collectors Association—dues	10.00
Homestead Press	94.40
Wheeler & Clark—Dog Tags	23.95
Monitor Publishing	79.95
Mid State Office Equipment Co. —Calculator	503.20
Branaham Automobile Reference Book	10.50

N. H. Association of Assessors—dues	10.00
State of N. H.—boat reports	7.80

 2,220.42
GENERAL EXPENSES

The Village Press—Town Reports	865.55
Mabel Anderson, Typing	75.00

 940.55
ELECTION AND REGISTRATION

Robert Roby—Moderator	\$ 33.00
Patricia Inman—Supervisor Check List	90.00
Marion Jones—Supervisor Check List	90.00
Dorice Roby—Supervisor Check List	84.00
Minous Cannon—Ballot Clerk	12.00
Edna Kimball—Ballot Clerk	12.00
Hazen Printing Co.—Ballots	41.35

 362.35
TOWN HALL & OTHER TOWN BUILDINGS

Kearsarge Telephone Co.	178.79
Concord Electric Co.	278.45
Kenney's Fuel Service	274.20
I B M—Chairs	32.00
Daniel Webster Grange	1,000.00

 1,763.44
POLICE DEPARTMENT

James H. Roberts	750.00
Robert Nason	583.00
Robert Pearson, Jr.	250.00
Duane Anderson	60.00
Howard Hook	185.00
John Lorden	194.00
Gene Blake	12.00
Charles Scheys	34.00
David Jones	215.00
Lewis Jeffrey	77.00
Robert Pearson, III	132.00
Agway Petroleum	297.36
Sargent-Sowell Equipment	608.75
Warner Texaco	24.55
Granite State Stamps	114.62
Mack's Men's Shop—uniforms	158.00
Marshall's Firearms	41.05
G. A. Thompson	51.86
Evans Radio	1.95

State of N. H.—radio repair	30.70
Sanel Auto Parts	9.50
Brown & Saltmarsh	37.25
Kauf's Auto Supplies	31.16
Carlson's Motor Sales, Inc.	201.03
N. E. Telephone	284.50
Equity Publishing	13.50
Scientific Detection Devices	20.45
Newshire Forms, Inc.	25.25
Carl Glover, Jr.,—film	11.75
Stebbins Store	2.44

 4,457.67
PLANNING & ZONING

Monitor Publishing Co.	70.88
Hazen Printing Co.	27.00
Concord Shoppers News	15.20

 113.08
FIRE DEPARTMENT

Kenneth F. Hoar—Chief's Salary	300.00
Kenneth R. Hoar—Labor	112.50
Donald G. Frost, Training Meeting & Forest Fire Bill	60.40
Kearsarge Telephone Co.	46.55
N. H. Explosives	4.75
Concord Electric Co.	136.09
Kenney's Garage	36.00
Kenney's Fuel Service	479.44
Hy Mar Payroll	186.00
State of N. H.	10.55
Sanel Auto Parts, Inc.	7.75
Sears Roebuck & Co.	63.90
Twin River Mutual Aid—dues	5.00
Shepard Auto Body	36.10
Kauf's Auto Supply	9.32
Stebbins Store	67.71

 1,562.06
INSURANCE

Kearsarge Insurance Agency	1,944.20
----------------------------	----------

TRUST FUNDS	120.00
--------------------	--------

TOWN DUMP

Emerson Hoar—Labor	701.50
S. P. Stevens—Bulldozing	92.50

Robert Mock—Labor	137.10	
Kenneth Davis—Labor	21.00	
Robert Roby	8.15	
Donald Silver	36.00	
Robert Lake Co., Inc.	132.00	
Robert Pearson, Jr.	20.00	
John Allen	15.00	
		<hr/>
		1,163.25
LIBRARY APPROPRIATION	1,320.00	
PUBLIC WELFARE		
State of N. H.—Old Age Assistance	342.00	
Town Poor	135.64	
		<hr/>
		477.64
OLD HOME DAY & MEMORIAL DAY		
Bertha Fisher, Treasurer	300.00	
PARKS & RECREATION		
Steenbeke & Sons	12.39	
Duane Anderson, Commissioner	75.00	
James H. Roberts III—Mowing	85.80	
John Allen—Mowing	20.00	
		<hr/>
		288.34
CEMETERIES		
William Phelps—Labor	1,090.50	
Karen Inman—Labor	63.75	
Robert Mock	10.00	
Herbert Kimball	10.00	
Patricia Inman, Commissioner & expenses	107.26	
Duane Anderson, Commisisoner	75.00	
Sarah Allen, Commissioner	75.00	
Kearsarge Insurance Co.—bonds	90.00	
Knoxland Equipment Co.— tractor & mower	1,010.89	
Dunbar Equipment Co.	188.05	
Carl Heinrech & Co.—markers	51.45	
Stebbins Store	55.05	
		<hr/>
		2,826.95
LEGAL EXPENSES		
Sulloway, Hollis, et al	1,100.00	
Merrimack Valley School District— Attorney fees	300.00	
		<hr/>
		1,400.00

REVENUE SHARING

Monitor Publishing—ad	47.25
-----------------------	-------

TAXES BOUGHT BY THE TOWN

Helen E. Scribner, Collector	1,748.27
------------------------------	----------

TEMPORARY LOANS

Bank of New Hampshire N. A.	61,477.50
-----------------------------	-----------

MERRIMACK VALLEY SCHOOL

DISTRICT	175,856.91
----------	------------

HIGHWAYS & BRIDGES**Summer Maintenance**

Road Agent's Expenditures and Supplies	18,232.29
--	-----------

Winter Maintenance

Road Agent's Expenditures, Salt and Supplies	10,095.20
--	-----------

Road Agent's Expenditures, Salt and Supplies	10,095.20
---	-----------

T. R. A.	3,332.13
----------	----------

GENERAL EXPENSE OF THE

HIGHWAY DEPT.	1,984.12
---------------	----------

STREET LIGHTING

	109.04
--	--------

We have this day examined the accounts of the Selectmen, Treasurer, Town Clerk, Tax Collector, Trustee of Trust Funds and Road Agent for the year 1973 and find them correctly cast and properly vouched.

Respectfully submitted,
Phyllis Hoar
Helen Chapin
AUDITORS

January 31, 1974

**SUMMARY OF WARRANTS
PROPERTY, RESIDENT AND YIELD TAXES
LEVY OF 1973**

— DR. —

Taxes Committed to Collector:		
District Taxes	\$ 3,419.65	
Property Taxes	198,035.23	
Resident Taxes	3,560.00	
National Bank Stock Taxes	—	
Total Warrants		\$205,014.88
Yield Taxes		1,022.56
Added Taxes:		
Property Taxes	\$ 118.00	
Resident Taxes	190.00	
		308.00
Overpayments During Year:		
a/c Property Taxes	\$ —	
a/c Resident Taxes	—	
		—
Interest Collected on Delinquent Property Taxes		26.35
Penalties Collected on Resident Taxes		2.00
TOTAL DEBITS		\$206,373.79

— CR. —

Remittances to Treasurer:		
District Taxes	\$ 2,942.95	
Property Taxes	168,633.44	
Resident Taxes	2,970.00	
National Bank Stock Taxes	—	
Yield Taxes	1,022.56	
Interest Collected	26.35	
Penalties on Resident Taxes	2.00	
		\$175,597.30
Discounts Allowed		—
Abatements Made During Year:		
District Taxes	\$ 23.10	
Property Taxes	769.80	
Resident Taxes	120.00	
Yield Taxes	—	
		912.90

Uncollected Taxes—December 31, 1973:

(As Per Collector's List)

District Taxes	\$ 453.60
Property Taxes	28,749.99
Resident Taxes	660.00
Yield Taxes	—

 29,863.59
TOTAL CREDITS

 \$206,373.79

**SUMMARY OF WARRANTS
PROPERTY, RESIDENT AND YIELD TAXES
LEVY OF 1972**

— DR. —**Uncollected Taxes—As of January 1, 1973:**

District Taxes	\$ 852.32
Property Taxes	27,406.38
Resident Taxes	780.00
Yield Taxes	91.65

 \$ 29,130.35
Added Taxes:

Property Taxes	\$ —
Resident Taxes	120.00

 120.00
Overpayments:

a/c Property Taxes	\$ —
a/c Resident Taxes	—

Interest Collected on Delinquent

Property Taxes and Yield Taxes	\$ 1,471.32
Penalties Collected on Resident Taxes	75.00

 1,546.32
TOTAL DEBITS

 \$ 30,796.67
— CR. —**Remittances to Treasurer During Fiscal Year**

Ended December 31, 1973:

District Taxes	\$ 846.72
Property Taxes	27,348.38
Resident Taxes	750.00
Yield Taxes	2.85
Interest Collected During Year	1,471.32
Penalties on Resident Taxes	75.00

 \$ 30,494.27

Abatements Made During Year:

District Taxes	\$	2.80
Property Taxes		29.00
Resident Taxes		150.00
Yield Taxes		88.80

270.60

Uncollected Taxes—December 31, 1973:

(As Per Collector's List)

District Taxes	\$	2.80
Property Taxes		29.00
Resident Taxes		—

31.80

TOTAL CREDITS

\$ 30,796.67

**SUMMARY OF WARRANTS
PROPERTY, RESIDENT AND YIELD TAXES
LEVY OF 1971**

— DR. —**Uncollected Taxes—As of January 1, 1973:**

District Taxes	\$	2.80
Property Taxes		31.50
Resident Taxes		—
Yield Taxes		426.89

\$ 461.19

Added Taxes:

Property Taxes	\$	—
Resident Taxes		—

Overpayments:

a/c Property Taxes	\$	—
a/c Resident Taxes		—

Interest Collected on Delinquent

Property Taxes:	\$	—
-----------------	----	---

Penalties Collected on Resident Taxes

	\$	—
--	----	---

TOTAL DEBITS

\$ 461.19

— CR. —**Remittances to Treasurer During Fiscal Year**

Ended December 31, 1973:

Property Taxes	\$	—
Resident Taxes		—

Yield Taxes	200.00	
Interest Collected During Year	—	
Penalties on Resident Taxes	—	
	<hr/>	\$ 200.00
Abatements Made During Year:		
District Taxes	\$ —	
Property Taxes	—	
Resident Taxes	—	
Yield Taxes	—	
	<hr/>	—
Uncollected Taxes—December 31, 1973:		
(As Per Collector's List)		
District Taxes	\$ 2.80	
Property Taxes	31.50	
Yield Taxes	226.89	
	<hr/>	261.19
TOTAL CREDITS		<hr/> \$ 461.19

**SUMMARY OF WARRANTS
PROPERTY, DISTRICT TAX, AND YIELD TAXES
LEVY OF 1970**

— DR. —

Uncollected Taxes as of January 1, 1973:		
District Taxes	\$ 2.20	
Property Taxes	\$32.00	
	<hr/>	\$34.20
TOTAL DEBITS		\$34.20

— CR. —

Uncollected Taxes as of December 31, 1973:		
District Taxes	\$ 2.20	
Property Taxes	32.00	
	<hr/>	\$34.20
TOTAL CREDITS		\$34.20

LEVY OF 1969

— DR. —

Uncollected Taxes as of January 1, 1973:		
Property Taxes	\$29.40	
TOTAL DEBITS		\$29.40

— CR. —

Uncollected Taxes as of December 31, 1973:

Property Taxes	\$29.40	
TOTAL CREDITS		\$29.40

SUMMARY OF TAX SALES ACCOUNTS
FISCAL YEAR ENDED DECEMBER 31, 1973

— DR. —

	—Tax Sale on Account of Levies of:—			
	1972	1971	1970	Previous Years
(a) Balance of Unredeemed Taxes of January 1, 1973	\$ —	\$1,005.77	\$434.77	\$66.37
(b) Taxes Sold to Town During Current Fiscal Year	1,748.27	—		
Interest Collected After Sale	40.16	90.13	56.03	—
Redemption Costs	—	—	—	—
TOTAL DEBITS	\$1,788.43	\$1,095.90	\$490.80	\$66.37

— CR. —

Remittances to Treasurer During Year:				
Redemptions	\$ 680.42	\$532.37	\$298.70	\$—
Interest & Costs After Sale	40.16	90.13	56.03	—
Abatements During Year		—	—	—
Deceded to Town During Year	124.47	133.83	136.07	—
Unredeemed Taxes — December 31, 1973	943.38	339.57	—	66.37
TOTAL CREDITS	\$1,788.43	\$1,095.90	\$490.80	66.37

- (a) "Balance of Unredeemed Taxes—January 1, 1973":
Should include balances of Unredeemed Taxes, as of beginning of fiscal year—January 1, 1973, from Tax Sales of previous years.
- (b) "Taxes Sold to Town During Current Fiscal Year":
Tax Sale held during fiscal year ending December 31, 1973, should include total amounts of taxes, interest and costs to date of sale.

NOTE: TOTAL DEBITS and TOTAL CREDITS should agree.

**UNREDEEMED TAXES FROM TAX SALES
DECEMBER 31, 1973**

	—Levies of:—		
	1972	1971	1968 & 1967
John P. H. Chandler, III	\$320.05	\$325.06	bal. \$—
John Greenlaw	186.39	—	—
Daniel Kimball	423.07	bal. —	—
Leon Richard	13.87	14.51	—
Lester Wiles	—	—	66.37
	\$943.38	\$339.57	\$66.37

Respectfully submitted,
Helen E. Scribner
Treasurer

TREASURER'S REPORT

Cash on hand January 1, 1973	\$ 23,564.35
Received from Town Clerk:	
1972 Motor Vehicle Permit Fees	\$ 136.78
1973 Motor Vehicle Permit Fees	11,255.23
1974 Motor Vehicle Permit Fees	492.21
Net Dog tax	348.00
	\$ 12,232.22
Received from Helen E. Scribner, tax collector:	
1971 Yield tax	\$ 200.00
	\$ 200.00
1972 Property tax	\$ 27,348.38
1972 District tax	846.72
1972 Interest	1,471.32
1972 Resident tax	750.00
1972 Resident tax penalties	75.00
1972 Yield tax	2.85
	\$ 30,494.27
1973 Property tax	\$168,633.44
1973 District tax	2,942.95
1973 Interest	26.35
1973 Resident tax	2,970.00
1973 Resident tax penalties	2.00
1973 Yield tax	1,022.56
	\$175,597.30

Tax Sales Redeemed:

1970 Amount of Sale	\$	298.70
1970 Interest & Costs		56.03
1971 Amount of Sale		532.37
1971 Interest & Costs		90.13
1972 Amount of Sale		680.42
1972 Interest & Costs		40.16

\$ 1,697.81

Received from State of New Hampshire:

T.R.A. Money for 1972	\$	1,679.36
Gas tax subsidy		9,954.42
Gas tax rebate—Police Dept.		72.76
N. H. Crime Comission—Police Grant		1,000.00
Business Profits tax		1,194.72
Forest Fire Account		10.92
Class V Highway Money		2,441.56
Interest & Dividend tax		7,839.09
Savings Bank tax		302.58
T.R.A. Highway Money 1973		2,881.83
Forest Conservation Aid		502.75
Rooms & Meals tax		4,121.85
Highway Disaster Money		2,530.00
Reimbursement—Flood Control Land		3,739.99

\$ 38,271.83

From Other Sources, except taxes:

Herbert Stegall, taxes sold by town	\$	82.98
Helen E. Scribner, taxes paid by stegall		304.81
Leon Taylor, sign damage		26.95
Merrimack County, Flood Control		58.13
Trustees of Trust Funds, Interest		837.60
Evans Radio Inc., Refund on radio		7.32
Harlan Downes, Care of Ernest Downes lot		100.00
Merimack Farmer's Exch., Refund on lumber		282.56
New Hampshire Savings Bank, Yield tax deposits		818.73
Bank of New Hampshire, temporary loan		60,000.00

\$ 62,519.08

Deposited in New Hampshire Savings Bank:

Revenue Sharing Funds Book No. 192090	
Principal	\$ 18,757.00
Interest	629.34
Timber tax deposits—Book No. 195735	300.00
Timber tax deposits—Book No. 195356	400.00
	<hr/>
	\$ 20,086.34
Total Receipts	\$364,663.20
Paid on orders of Selectmen	\$320,718.77
Balance to 1974 Account	\$ 43,944.43

Respectfully submitted,

William E. Phelps

Treasurer

TOWN CLERK'S REPORT

Auto Permit Fees

1972	\$ 136.78
1973	11,285.23
1974	509.15

TOTAL	\$11,931.16
Less Fees 787 @ \$1.00	787.00

Net Permit Fees	\$11,144.16
-----------------	-------------

Dog License Fees

133 @ \$2.00	\$ 266.00
16 @ \$5.00	80.00
1 Kennel	15.00
16 Penalties	16.00

	\$ 377.00
Less Fees 150 @ \$.20	30.00

Net Dog Licenses	\$ 347.00
------------------	-----------

Respectfully submitted,

Ruth A. Stebbins

Town Clerk

TOWN MEETING**MARCH 6, 1973**

Meeting called to order at 8 P.M. by Moderator Robert Roby and with a prayer by Robert Austin. It was voted to dispense with reading the warrant. Under Article 1, the newly-elected Town officers were read as follows: Selectman, 3 year term, Robert H. Pearson, Jr.; Road Agent, Robert Mock; Town Clerk, Ruth A. Stebbins; Treasurer, William E. Phelps; Tax Collector, Helen E. Scribner; Auditors, Mabel M. Anderson and Eleanor Richardson, all for a 1 year term; Library trustee, Carol Creighton; Trustee of Trust Funds, Barbara Mock, both for 3 year terms.

The zoning ordinance relative to minimum lot size for residential, mobile homes, commercial, industrial or business establishments was passed by 134 votes to 86 votes.

Article 2. \$22,200.00 was voted for town charges, as follows: Town Officers' Salaries, \$5,500.00; Town Officers' Expenses and Town Reports, \$1,700.00; Following a discussion about deletion of tax lists from town reports, it was voted to return to printing tax lists in town reports, as in the 1969 version. Voted \$200.00 for Election and Registration, \$1,000.00. General Expense; \$1,500.00 for Expenses Town Hall and Other Town Buildings; \$1,000.00 for Rent of Grange Hall; \$3,900.00 for Police Department; \$2,000.00, Fire Department; \$2,000.00, Insurance; \$200.00, Planning and Zoning; \$500.00, Damages and Legal Expenses; \$200.00, Civil Defense; \$1,500.00 for Town Dump and \$1,000.00 for Interest.

Article 3. \$15,000.00 was raised for Summer Maintenance, \$12,000.00 for Winter Maintenance and \$200.00 for Street Lighting. \$2,000.00 was raised to cover expense of getting snow equipment in shape. (General Expense Highway Dept.)

Article. 4. \$734.26 was raised for Class V road construction.

Article 5. \$500.00 voted for Town Poor and \$500.00 for Old Age Assistance.

Article 6. \$1,320.00 was raised for support of the Town Library.

Article 7. \$300.00 was raised for Old Home Day.

Article 8. \$2,000.00 was voted for care of cemeteries.

Article 9. \$68.00 was voted toward operating deficit of Concord Hospital.

Article 10. Voted to authorize the Board of Selectmen to borrow for the Town, by issuance of notes, a sum not exceeding \$100,000.00 in anticipation of taxes for the year 1973, said notes payable from said taxes within one year of issuance, and to authorize the

Board of Selectmen to determine the rate of interest on such notes and to provide for the sale thereof. Unanimous vote . . . 220

Article 11. Discussion about the skating rink. (\$300.00 was requested for the maintenance of the playground and skating area) Voted down the article as read but \$300.00 was voted for Park & Playground.

Article 12. Voted to purchase a new fire truck for \$24,000.00, with \$20,000.00 to be used from Revenue Sharing Funds and a **sum not to exceed \$4,000.00** to be raised by taxes in 1973; Yes—122 No—25. This vote followed a lengthy discussion about the expenditure of the Revenue Sharing Trust Fund; William Phelps registered a protest to the Selectmen concerning "the procedure used in presenting the use of the Revenue Sharing Funds to the voters at this Meeting, on the grounds they have been denied their right of a choice as to what this money should be spent for."

Article 13. Following a report by Mrs. Geraldine Fereshetian, in behalf of the Pillsbury Lake Action Committee, the article to see if the town will vote to petition the New Hampshire State Tax Commission to re-value all taxable property of the Town, was voted to be tabled.

Article 14. Voted to authorize the Selectmen to appoint a committee to recommend a sanitary landfill site and appropriate the sum of \$500.00 for expenses.

Article 15. Voted to designate Bashan and Gerrish Roads from Dingit Corner to Deer Meadow Road and Blackwater Road as scenic, under the provisions of RSA 253:17 & 18, for the purposes of protecting and enhancing the scenic beauty of the Town of Webster.

Article 16. There was a discussion and vote relative to raising \$500.00 to aid in the support of the local kindergarten. This was defeated by a vote 80 — 29.

Article 17. It was voted to change the name of Webster Community Park to the William R. Pearson Memorial Park, in honor of "Bill" Pearson, son of Mr. and Mrs. Robert Pearson, Jr., of Webster.

Article 18. Voted to authorize the establishment of a five member Parks and Recreation Commission whose members are to be appointed by the Selectmen for three years. First appointments to be less than three years to establish sequence of appointments.

Article 19. Voted to establish the term of road agent for a period of three years. First vote would be Town Meeting 1974.

Article 20. Voted to have the town authorize a Town Tax Map Committee and appropriate \$500.00 for expenses.

Article. 21. To see if the Town will vote to establish a Conservation Commission as set forth in RSA-36A; said commission to consist of five members. Voted to pass over.

Article 22. A standing vote of thanks was given to Jeremy Pendleton and Committee for their work in Memorial Park; appreciation also expressed to Police Chief James Roberts and our Police Dept.

Duane Anderson stated that whereas three members of the Planning Board were considering resigning from the Board, he wished to make a motion to have the Selectmen retain these same (three) members, if within their power to do so. So voted.

The meeting adjourned.

Respectfully submitted

Ruth A. Stebbins

Town Clerk

SPECIAL TOWN MEETING

October 4, 1973

Meeting called to order at 7:30 P.M. by Moderator Robert Roby, to vote on the following article:

To see if the town will vote to authorize the Selectmen to apply for, contract for and accept grants of federal or state aid, or both as may be available and to expend such grants for reconstruction of town roads, bridges or portions thereof destroyed by flooding and to do all things necessary to carry out the purposes of this article.

Voted Yes——19 No——1

The meeting adjourned.

Respectfully submitted,

Ruth A. Stebbins

Town Clerk

SPECIAL TOWN MEETING

January 15, 1974

To act on the following question: "Shall the Town adopt the provisions of RSA 36-C entitled 'Emergency Temporary Zoning and Planning Ordinance'?" To hear and transact any other business that may legally come before said meeting.

(From Warrant posted by Selectmen of Webster)

SPECIAL TOWN MEETING

January 15, 1974

Meeting opened at 7:00 P.M. with Moderator Robert Roby reading the warrant. Daniel Graham, of Nashua, president of Motor Recreation Corporation, explained plans to turn a large area on Little Hill (now the Leonard and Davis & Symonds properties) into a recreation park, with trails for motor bikes and snowmobiles, catering to families, especially; seasonal rental planned. No permanent-type residences are wanted. Campsites are to be provided for rental, days, weeks or seasons. A restaurant, tavern, recreation hall and first aid station are planned.

MRC is a corporation based in Delaware, registered in New Hampshire with stockholders in the Nashua area. 315,000 shares of stock out of 500,000 available, have been sold.

Randolph Inman, Chairman of the Planning Board, remarked that once MRC is established and in operation, the town would have no control in the recreation area, as far as water pollution is concerned, etc. Mr. Graham stated that the Park would have a list of rules for those using the Park; police and fire protection would be provided by MRC and they would help the town with traffic control. Engineers have looked into the sanitary needs of the proposed area. Fishing and trapping would be possible but hunting is not feasible. Trails are to be kept natural, if possible and maintained and streams are to be bridged.

Subdivision of land, for house lots, would be the alternative if the zoning ordinance passes.

Duane Anderson requested the Selectmen and Planning Board members to be polled, for their opinions in this matter. Selectmen Paul Mock and Robert Pearson, Jr., and Loren Scribner of the Planning Board, were opposed to emergency zoning; David Batchelder and Randolph Inman, other Planning Board members were in favor of the zoning.

The ordinance for zoning will be in effect for the period including two annual town meetings and will make Webster a residential-agricultural district. Appeals may be made to a Board of Variance, for those considering establishing businesses, etc.

Selectmen Paul Mock and Robert Pearson, Jr., read the rules of the zoning ordinance, before the polls opened for a two hour period.

Zoning was approved by a vote of 109 Yes 65 No.

Respectfully submitted

Ruth A. Stebbins

Town Clerk

WEBSTER FREE PUBLIC LIBRARY
TREASURER'S REPORT

1973

Balance in account January 1, 1973	\$ 667.38	
1- 8-73 — Gibson's Book Store, books		\$ 125.20
1- 8-73 — Eastern Book Co., books		45.43
1-15-73 — Demco (office equipment)		76.85
1-22-73 — H. W. Wilson Co., books		25.00
1-31-73 — Eastern Book Co., books		79.48
2- 1-73 — Consumer Reports, subscription		8.00
2- 1-73 — Davis & Towle, Insurance		91.00
2- 8-73 — Deposit (payment for book)	7.40	
2- 8-73 — Debit Memo		3.50
3-15-73 — Eastern Book Co., books		49.89
3-15-73 — Demco (book card supplies)		11.85
3-15-73 — Gibson's Book Store, books		8.76
5-30-73 — Helen Chapin, librarian		130.00
5-30-73 — Eastern Book Co., books		23.64
6- 4-73 — Deposit (fines and used books)	131.07	
6-25-73 — Deposit (book sales & town appropriation)	1,385.75	
9-27-73 — N. H. State Library (book replacement)		8.42
9-27-73 — Gibson's Book Store, books		111.08
11- 1-73 — Deposit, (receiver for books lost or destroyed)	13.42	
11-28-73 — Helen Chapin, librarian		130.00
11-29-73 — Consumer Reports, subscription		8.00
11-29-73 — Highlights for Children, subscription		9.90
11-29-73 — Lerner Publications, books		29.70
12-20-73 — Publisher's Clearing House, magazine subscriptions		30.05
12-31-73 — Campbell & Hall, books		144.94
Bank Service Charges		8.50
Receipts	\$2,205.02	
Expenditures		\$1,152.19
On hand January 1, 1974	\$1,052.83	

The Webster Public Library has several additional services this year of which you may be unaware. We have a sewing pattern exchange, a paperback book "swap table", a "books-for-sale" table, and a jig saw puzzle exchange.

We have subscribed to a number of magazines, which are now available to patrons of the library. These include Consumer Reports, Changing Times, Boy's Life, American Girl, Car and Driver, Family Health, Decorating and Craft Ideas, National Geographic, and Highlights for Children.

A Children's Story Hour for the First Graders is held on Wednesday mornings.

We have purchased approximately 130 books during 1973.

In addition to the library's regular hours of 12 to 3 p.m. and 7 to 9 p.m. on Wednesdays, it is now open from 9 to 12 noon on Saturdays.

The large amount apparently left in our treasury at the end of 1973 is rather misleading. We still have the librarian's expenses for the last three months to pay; books ordered in 1973 but for which we have not yet been billed; and the money appropriated by the Town for construction of additional shelves, which has not yet been spent. Also a typewriter is on order.

We thank Mrs. Sandra Starkey and Mrs. Rhonda Wilson for allowing their paintings to be displayed at the library. We invite anyone who would like to display a hobby, art or craft of any kind to contact us.

Respectfully submitted,

Mrs. Marion Jones

Mrs. Carol Creighton

Mrs. Sylvia Hook

Trustees

WEBSTER OLD HOME DAY ASSOCIATION

January 1, 1973—Balance in Treasury	\$ 84.27
March 6, 1973—Town Appropriation	300.00
Lacey Pickering Memorial for Small Child	3.00
(Mrs. Gloria Phelps Fenton)	
Catherine M. Phelps Memorial Sweepstakes	20.00
(William E. Phelps and Family)	
Pies Sold	4.30
Bank Interest	4.78
Total Receipts	\$416.35
Children's Games	\$ 20.00
Punch Supplies and Pies (Stebins)	32.13
450 Old Home Day Programs	35.00
Hazen Printing Co.)	
100 Stamped Envelopes	10.00
New Guest Book	7.00
Band (Bob Hall)	125.00

Parade Prizes and Sweepstakes	105.00
One Day Public Liability Insurance	16.00
(Kearsarge Insurance Agency)	
Minister—Rev. C. Elsie Dame	25.00
Frog Jumping Contest	5.50
Special Recognition Gifts	11.75
Total Expenses	\$392.38
January 1, 1974, Balance in Treasury	\$ 23.97

Respectfully submitted,

Bertha A. Fisher

Treasurer

FIRE CHIEF'S REPORT

This started out to be a good year as far as fires were concerned. We had two or three brush and grass fires early in the year and then everything was quiet until January.

In January, Webster had one house fire, and two calls for mutual aid, one at Salisbury and one at Warner.

This mutual aid is a great help to the different fire companies. In our case if it had not been for mutual aid help we would have lost a lot more at the Glendon fire.

We have not got our new truck as of this date, but expect it any time.

We have had good turnouts to our drills and regular meetings this past year.

Our once a month club has bought a few things, and we will get more things after the new truck is delivered.

I will at this time thank each and every one who helped to make this a good year for the fire company.

Respectfully submitted,

Kenneth F. Hoar

Chief Hy-Mar Fire Co.

REPORT OF THE FOREST FIRE WARDEN AND DISTRICT CHIEF

The New Hampshire Forest Fire Service is represented in every town, city or unorganized place in our state by the forest fire warden. Anyone wishing to kindle an outside fire when the ground is not covered with snow must first obtain the written permission of the fire warden. Except for cooking fires, no fire can be kindled between

9:00 A.M. and 5:00 P.M. unless it is a commercial or industrial burn or it is raining. The fire warden is assisted in his work by the District Forest Fire Chief who works for the Department of Resources and Economic Development Forest Fire Service.

Fire prevention was, again this year, the most important part of the Forest Fire Warden's job. Fire statistics show the need with 72% of the fires caused by smoking, debris burning and children. Smokey the Bear is an important prevention tool but he still needs much help from the public. Parents should warn their children of the hazards of playing with matches. Children tend to forget that a lighted match held in their hand is a potential forest fire.

Forest Fire Record:

	State	District	Town
Fires reported	617	124	2
Acres burned	244	146	3 3/4A
Acres average size	.395	1.21A	1 7/8A

RICHARD S. CHASE

DONALD FROST

DISTRICT FIRE CHIEF

FOREST FIRE WARDEN

GENERAL INFORMATION—DISTRICT #2

Statewide, there were 635 fires reported in 1973 for a total acreage burned of 253 acres. (Approximate figures).

In District #2, there were 124 fires reported by the Wardens to the District Office. The fire reports show that 146 5/8 acres of woodland burned. Bills turned into the District #2 Office totalled \$11,188.65.

REPORTS OF LOOKOUT STATIONS

	Oak Hill	Craney Hill	Bear Hill	Total
Fires reported	46	38	34	118
Smokes discovered	54	72	52	178
Visitors	548	3391	418	4357

FIRES BY CAUSE IN DISTRICT #2

Children	32	Escaped Fires	6	Incendiary	25
Railroad	2	Smokers	11	Dumps	2
Roadside	6	Lightning	1	Motorcycles	6
Miscellaneous	33	(Includes a wide range of causes from fire started from a cannon to fires started as a result of structural fires).			

FIRE REPORTS BY TOWNS IN DISTRICT #2 IN 1973

	Reported by Warden	Reported by Tower	Acreage	Men Attending Training
Allenstown	14	10	74	4
Antrim	0	1	0	0
Belmont	1	0	0	6
Boscawen	3	0	3/4	7
Bow	5	1	2/3	8
Bradford	0	0	0	2
Canterbury	6	4	4 5/8	4
Chichester	3	1	1 1/8	4
Concord	25	19	10 1/4	4
Deering	0	2	0	5
Dunbarton	6	1	7 1/4	3
Epsom	0	2	0	5
Franklin	5	0	2 1/8	3
Henniker	0	2	0	9
Hillsboro	0	3	0	6
Hooksett	12	9	17	7
Hopkinton	3	5	1 1/4	6
Loudon	3	2	1/8	4
Northfield	3	0	1/8	2
Pembroke	21	13	19 1/2	4
Pittsfield	1	2	1/8	5
Salisbury	0	0	0	6
Sanbornton	0	0	0	4
Tilton	1	0	1/8	2
Warner	3	1	2 1/8	4
Weare	6	8	7/8	5
Webster	2	0	3 3/4	2
Windsor	0	0	0	0

Any town or city desiring training by the Forest Fire Service, either it be in the field of equipment maintenance or fire control, should make requests through the District Fire Chief.

Also, any town or city having 16 and 17 year old youths to be trained, please contact the District Fire Chief.

Richard S. Chase

223 Main Street

Suncook, New Hampshire Tel.: 485-9948

POLICE REPORT

In 1973 there was an increase of activities for the Webster Police Department in most areas except for motor vehicle accidents, which decreased sharply over the previous year. Crimes such as breaking and entering and burglary showed a definite increase.

The department joined the Merrimack County Dispatch System last summer and after we overcame a few minor difficulties, the system proved to be very helpful in the field of communications, providing the town with almost instant law enforcement from Webster as well as other police agencies. I am in hopes that we can continue with this service.

Last year we received from the crime commission a matching grant of \$1,000.00 which was useful in supplementing the payroll. We are trying to seek more funds from the commission to again supplement the payroll for 1974.

We are planning for more in-depth investigations on major crimes in the coming year, working with the Merrimack County Sheriff's Office, State Police and other surrounding town Police Departments, hoping to decrease the crime rate in Webster.

The Police Department is asking for an increase in the appropriation for the budget. This will be used for heavier patrols, investigations and salaries. This is much needed by the men that serve you.

Respectfully submitted,

Seldon E. Nason

Chief of Police

DISBURSEMENT OF POLICE APPROPRIATION

PERSONAL SERVICES:

Seldon E. Nason, Chief	\$ 583.00
James H. Roberts, Sgt.	750.00
Robert Pearson, III	132.00
Robert Pearson, Jr. (salary and dog care)	250.00
Howard Hook, police duty	185.00
Duane Anderson, police duty	60.00
John Lorden, police duty	194.00
Charles Scheys, police duty	34.00
David Jones, police duty	215.00
Lewis Jeffrey, police duty	77.00
Gene Blake, police duty	12.00
 	<hr/>
Total	\$2,492.00

CRUISER AND EQUIPMENT MAINTENANCE:

Gas, Oil, Filters, and repairs	\$ 566.04
--------------------------------------	-----------

OFFICE SUPPLIES:

Forms, Report sheets, equipment	150.57
Telephone (Merrimack County Dispatch Service)	284.50

POLICE EQUIPMENT:

Uniforms, Weapons, ammunition, radio repairs	964.56
--	--------

Subgrant funds received on a matching fund basis from the Governor's Commission on Crime and Delinquency	\$1,000.00
--	------------

Total Disbursements	4,457.67
---------------------------	----------

Appropriated Funds from Budget & Subgrant	4,900.00
---	----------

Balance left in Budget (under run of Town appropriation) \$	442.33
---	--------

POLICE ACTIVITIES

MOTOR VEHICLE REPORT:

Auto Accidents:	No.
Handled by the Department	11
Assisted	5
Reported accidents	3

CALLS, COMPLAINTS, INVESTIGATIONS:

Abandoned Vehicles (removed)	1
Brolling tires	8
Help to disabled motorists	3
Following to close	1
Littering highways	1
Parking vehicles in travelled portion of highway	4
Reckless operation	1
Speeding	5
D. W. I.	1
Stop sign violation	1
Operating after suspension	1
Operating unregistered & uninspected M/V	3
Stolen vehicles	4
Snow mobiles	10
Vehicles turning in private ways and blocking	4
Storm damaged trees blocking highway (removed)	1
Slippery roads & streets or road defects	4

MOTOR VEHICLE WARNINGS ISSUED:

Defective equipment	10
Operating motorcycle without license	1
Operating unregistered motor vehicle	1

Speeding	15
Stop sign	8
Unsafe tires	3
Passing school bus on yellow line	3
Verification of vehicle identification number	4
TOTAL	117

POLICE ACTIVITIES

CALLS, COMPLAINTS & INVESTIGATIONS:	No.
Assaults	0
Assists to outside authority	4
Breaks and Attempted breaks	24
Burglary	9
Controlled drug investigations	4
Telephone calls (incoming & outgoing on private phone)	49
Telephone calls (M.C.D. for Webster Police Dept.)	81
Disturbing the peace	7
Disorderly persons	3
Domestic animals running at large	5
Family disputes	7
Fire works & fire arms discharged	4
Harassment to the Police Dept.	1
Juvenile	5
Lost livestock	2
Lost or misplaced persons	3
Malicious damage to property	8
Malicious damage to motor vehicles	3
Medical emergencies	1
Misuse of firearms	2
Permits issued (pistol)	10
Permits issued (explosive)	2
Prowlers	2
Request to check property in absence of owner	18
Stolen property	4
Suspicious persons & vehicles	18
Transportation to Concord Hospital	1
Trespassers	5
Suicide	1
Summons served for outside authority	5
Letters of recommendation written	2
Try to locate	3
Unauthorized use of property	3
TOTAL	286

DOG COMPLAINTS

CALLS, COMPLAINTS & INVESTIGATIONS:	No.
Stray dogs	9
Dogs chasing deer	3
Dogs (Homes found for)	6
Dogs destroyed	7
Vicious Dogs	3
Unlawful shooting of dogs	1
Court Case (dog)	1
Restraining orders issued	2
Telephone Calls (Complaints)	38
Missing Dogs	2
Dogs hit by Motor Vehicles	6
Nuisance (dogs)	3
<hr/>	
TOTAL	81
TOTAL OF ALL COMPLAINTS, CALLS, INVESTIGATIONS, & ACTIVITIES	484

REPORT OF THE DUMP SITE COMMITTEE

Where do you locate a new sanitary landfill dump in the Town of Webster?

A few of the questions faced by this committee:

Acreage—suitable for trenching and covering?

Drainage—near rivers, lakes or swamps?

Accessibility—what has to be done relative to roads?

Existing Population—who is going to be offended living next to a dump?

Land Acquisition—If land suitable can be found, can it be bought?

Growth on Land—Is extensive land clearing needed?

Equipment—Something suitable for digging, compacting and covering.

Costs—Acquisition, operation and maintenance.

There are no easy answers to any of these questions. After a thorough discussion of an operational unit being set up in the Town of Webster, it was decided to talk with each of the surrounding towns.

Salisbury—Apparently not to much to offer each other.

Boscawen—Boscawen officials were interested to talk with the Webster committee and had started to do something on their own.

Their site being approximately 80 acres off the Corn Hill Road. Their tentative offer was one of a rental or lease basis. Final terms have not been received.

Warner—Warner was very much interested but hadn't started to do anything.

Hopkinton—Hopkinton was very much interested and raised the question of Hopkinton, Warner and Webster combining efforts in a study.

It is with the joint study of Hopkinton and Warner that this committee has spent much of its time. The prime location being an additional 80 acres of land bordering and continuing easterly from the existing Hopkinton dump. The northern boundary line being the Hopkinton-Webster town line. At present an option has been taken on this land. Some test borings have been taken and found suitable. It is a continuation of an existing dump so no problem is foreseen relative to public disapproval in the area. There is very little road work to be done due to existing roads in the area. Land was burned over a few years ago so growth clearing is a small problem. At present the study committee's of these three towns favor joint ownership of land with the costs being apportioned on a per capita basis. The operational procedure is still in discussion as to Town ownership of equipment or to hire the digging and covering by private contract. Tentative agreements for a governing body would be a separate unit with representatives from each town.

At present it is quite evident that Hopkinton is going to go ahead with this plan, even on their own. Warners' situation is not as affirmative at this time.

Legal advice was sought from our Town Counsel and he advised against a lease or rental basis and favored the establishment of ownership and equity in some other agreement.

Within the Town of Webster consideration was given to land located at Dingits Corner and to land located on Deer Meadow Road, Both of these sites seemed to be suitable but cannot be bought. There are very few possible dump sites in the Town of Webster.

Respectfully submitted,

Sherman Stevens

John Allen

George Talbot

Irving Chase

George Anderson

SCHEDULE OF TOWN PROPERTY

As of December 31, 1973; June 30, 1974

Town Hall, Lands and Buildings	\$15,000.00
Furniture and Equipment	800.00
Libraries, Lands and Buildings	2,000.00
Furniture and Equipment	
Police Department, Lands and Buildings	6,000.00
Equipment	
Parking Meters	
Fire Department, Lands and Buildings	20,000.00
Equipment	3,000.00
Highway Department, Lands and Buildings	5,000.00
Equipment	1,000.00
Materials and Supplies	500.00
Parks, Commons and Playgrounds	10,000.00
Water Supply Facilities, if owned by Town	
Electric Light Plant, if owned by Town	
Schools, Lands and Buildings	
Equipment	
Airports, if owned by Town	
All Lands and Buildings acquired through Tax Collector's deeds (Give assessed valuation of property so taken listing each piece separately)	
5—Lots at Pillsbury Lake	5,000.00
All other Property and Equipment: (Give Description)	
TOTAL	\$68,300.00

REPORT OF THE TRUST FUNDS OF THE TOWN OF WEBSTER ON DECEMBER 31, 1973

Date of Creation	Name of Trust Fund	Purpose of Trust Fund	How Invested	Bal. Beg. Year	New Funds	Bal. End Year	Bal. Beg. Year	Am. of Income	Ex-pended	Bal. End Year
			Checking Account							
8/13/1898	On Deposit	Care Cemetery	N.H. Sav. Bk. - 42102	200.00		200.00	15.94	11.06	842.60	10.94
11/29/10	Central N. H. Power Co.	Care Cemetery	N.H. Sav. Bk. - 62535	8,000.00		8,000.00	8.25	493.83		8.25
7/28/15	Daniel W. Colby Fund	Care Cemetery	N.H. Sav. Bk. - 70124	200.00		200.00	8.25	11.06		8.25
6/26/16	Levi Call Fund	Care Cemetery	Merr.Co.Sav.Bk. - 21498	200.00		200.00	11.97	11.24		11.97
4/13/21	Rice Courser Fund	Care Cemetery	N.H. Sav. Bk. - 78800	100.00		100.00	4.09	5.50		4.09
12/ 8/23	Jennie E. Elkins Fund	Care Cemetery	N.H. Sav. Bk. - 82378	100.00		100.00	4.09	5.50		4.09
3/20/33	William S. Putney Fund	Care Cemetery	Merr.Co.Sav.Bk. - 34481	100.00		100.00	5.95	5.60		5.95
5/10/30	Edwin T. Balch Fund	Care Cemetery	N.H. Sav. Bk. - 94907	100.00		100.00	4.07	5.50		4.07
7/15/39	Elmer E. Warts Fund	Care Cemetery	Merr.Co.Sav.Bk. - 37190	100.00		100.00	5.95	5.60		5.95
3/11/41	Jennie A. Tewksbury Fund	Care Cemetery	Merr.Co.Sav.Bk. - 37917	200.00		200.00	11.97	11.24		11.97
4/ 7/42	Newell Watson Fund	Care Cemetery	Merr.Co.Sav.Bk. - 38226	100.00		100.00	5.95	5.60		5.95
1947	Julia Call Est. Fund	Care Cemetery	Merr.Co.Sav.Bk. - 41440	100.00		100.00	5.95	5.60		5.95
1946	Ada F. Clough Fund	Care Cemetery	Merr.Co.Sav.Bk. - 41441	100.00		100.00	5.95	5.60		5.95
1951	J. Stella Holmes Est. Fund	Care Cemetery	Merr.Co.Sav.Bk. - 43826	200.00		200.00	8.25	11.06		8.25
1/31/56	Roy B. Gookin Fund	Care Cemetery	N.H. Sav. Bk. - 140390	200.00		200.00	8.97	11.08		8.97
9/13/56	John E. Rhodes, Jr. Fund	Care Cemetery	Merr.Co.Sav.Bk. - 48578	200.00		200.00	11.97	11.24		11.97
6/13/57	George Hason Fund	Care Cemetery	Merr.Co.Sav.Bk. - 49508	200.00		200.00	5.95	5.60		5.95
6/13/57	Marion Holmes Fund	Care Cemetery	Merr.Co.Sav.Bk. - 49501	100.00		100.00	5.95	5.60		5.95
1/ 5/61	Bessie Cayce Fund	Care Cemetery	Merr.Co.Sav.Bk. - 52818	200.00		200.00	4.00	10.81		4.00
7/19/61	C. Shepard Fund	Care Cemetery	Con. Sav. Bank - 23975	150.00		150.00	2.50	8.07		2.50
3/ 9/62	Chloe L. Bowne Fund	Care Cemetery	Con. Sav. Bank - 25371	200.00		200.00	4.00	10.56		4.00
7/20/62	Nellie S. Chase Fund	Care Cemetery	Con. Sav. Bank - 26074	48.96		48.96	2.56	5.27		2.56
12/17/63	Ella B. Tarr Fund	Care Cemetery	Con. Sav. Bank - 28586	500.00		500.00	26.45	10.56		26.45
6/15/64	Grace Wibel Fund	Care Cemetery	Con. Sav. Bank - 29429	100.00		100.00	5.27	10.56		5.27
4/14/65	Ethel Snyder Sauer Fund	Care Cemetery	Con. Sav. Bank - 31087	200.00		200.00	2.64	10.56		2.64
11/22/65	Thelma Waite Fund	Care Cemetery	Con. Sav. Bank - 32228	50.00		50.00	10.56	5.27		10.56
4/14/66	Lawrence L. Steele Fund	Care Cemetery	Con. Sav. Bank - 32923	200.00		200.00	5.27	10.56		5.27
4/14/66	Mildred Darling Fund	Care Cemetery	Con. Sav. Bank - 32924	100.00		100.00	10.56	10.56		10.56
8/ 1/66	Sidney Waters Fund	Care Cemetery	Con. Sav. Bank - 33554	200.00		200.00	10.56	10.56		10.56
8/25/66	Roy Griffin Fund	Care Cemetery	Con. Sav. Bank - 33676	200.00		200.00	10.56	5.27		10.56
3/ 2/67	Herman J. Wibel Fund	Care Cemetery	Con. Sav. Bank - 34574	100.00		100.00	5.27			5.27

6/28/67	Elsa T. Andrews Fund	Care Cemetery Con. Sav. Bank - \$5156	200.00	200.00	10.56	
1/17/68	Adna Davis Fund	Care Cemetery N.H. Sav. Bk. - 171880	100.00	100.00	5.28	
12/23/68	Amos & Jane Simpson Fund	Care Cemetery N.H. Sav. Bk. - 174801	40.00	40.00	2.10	
12/23/69	Richard Jones Fund	Care Cemetery N.H. Sav. Bk. - 178029	400.00	400.00	21.24	
12/30/69	Carrie J. Pettingill Fund	Care Cemetery N.H. Sav. Bk. - 178089	200.00	200.00	10.60	
12/30/69	Joseph & Olive M. George Fund	Care Cemetery N.H. Sav. Bk. - 178090	100.00	100.00	5.28	
3/18/70	Charles A. & John H. Allen Fund	Care Cemetery Con. Sav. Bank - 41199	100.00	100.00	5.27	
4/28/70	Edward G. French Fund	Care Cemetery N.H. Sav. Bk. - 179614	300.00	300.00	15.92	
3/18/70	Louis J & Alice Mancini Fund	Care Cemetery Con. Sav. Bank - 41201	200.00	200.00	10.56	
7/18/71	Verne Stevens Est. Fund	Care Cemetery N.H. Sav. Bk. - 184684	100.00	100.00	5.28	
7/13/71	Homer & Frances Hunt Fund	Care Cemetery N.H. Sav. Bk. - 184683	50.00	50.00	2.63	
11/ 1/71	Harold & Henrietta Kenney Fund	Care Cemetery N.H. Sav. Bk. - 185985	200.00	200.00	10.60	
3/13/72	Hedley & Edith Lake Fund	Care Cemetery Con. Sav. Bank - 46127	200.00	200.00	10.56	
4/12/72	John H. & Virginia L. Branson Fund	Care Cemetery N.H. Sav. Bk. - 188213	200.00	200.00	10.60	
6/14/72	Harry Stevens Fund	Care Cemetery Con. Sav. Bank - 46727	200.00	200.00	10.55	
10/16/72	Ralph E. & Evelyn C. Bailey Fund	Care Cemetery N.H. Sav. Bk. - 191228	200.00	200.00	10.60	
4/20/73	Ernest Downes Fund	Care Cemetery N.H. Sav. Bk. - 193248	100.00	100.00	3.32	
TOTALS			15,438.96	100.00 15,538.96	303.26 842.60	298.26
1941	Town Hall Fund	N.H. Sav. Bk. - 114536	5,000.00	5,000.00	9,586.07	10,361.41
1941	Town Hall Fund	Con. Sav. Bank - 11226	2,000.00	2,000.00	3,640.40	3,938.76
1941	Town Hall Fund	Con. Sav. Bank - 2685	1,000.00	1,000.00	1,814.27	1,963.11
1941	Town Hall Fund	Merr.Co.Sav.Bk. - 8029	2,000.00	2,000.00	3,878.67	4,190.89
TOTALS			10,000.00	10,000.00 18,919.41	1,534.76	20,454.17
6/28/65	Trust Fund for Future Fire Equipment	Con. Sav. Bank - 31427	500.00	500.00	138.95	172.70
6/1766/	Trust Fund for Future Building Fund	Con Sav. Bank - 1838	4,705.41	4,705.41	1,767.08	2,109.46
1/17/68	Special Cemetery Trust Fund	N.H. Sav. Bk. - 171881	896.88	896.88	245.16	305.83
TOTALS			16,102.29	16,102.29 21,070.60	1,971.56	23,042.16

BIRTHS REGISTERED IN THE TOWN OF WEBSTER FOR THE YEAR ENDING DECEMBER 31, 1973

Date of Birth	Place of Birth	Name of Child	Sex	Name of Father	Maiden Name of Mother	Residence of Mother	Birthplace of Mother	Birthplace of Father
March 14	Concord	Misty Jean	F	James Lake	Barbara Hewey	Webster	N.H.	Mass.
June 5	Concord	Eric George	M	George Cummings	Nancy Conant	Webster	Mass.	Maine
July 3	Concord	Jeremy Patterson	M	Leslie Corliss	Kathryn R. Ingram	Webster	N.H.	N.H.
July 15	Manchester	Margaret Joan	F	Leo S. Shea	Cynthia A. Zimmerman	Webster	N.J.	N.Y.
Sept. 14	Concord	Bonnie Lynn	F	Robert M. MacFadzen	Loretta J. Warman	Webster	Maine	Canada
Sept. 29	Concord	Jennifer Lynn	F	Theodore A. Peno	Marsha Hunt	Webster	N.H.	N.H.
Dec. 20	Concord	Dianne Mary	F	David M. Batchelder	Carol J. Mills	Webster	N.H.	N.H.

I hereby certify that above return is correct, according to the best of my knowledge and belief.

RUTH A. STEBBINS, Town Clerk

MARRIAGES REGISTERED IN THE TOWN OF WEBSTER FOR THE YEAR ENDING DECEMBER 31, 1973

Date of Marriage	Place of Marriage	Name and Surname of Groom and Bride	Residence of Each at Time of Marriage	Date of Birth of Each	Place of Birth of Each	Name of Parents	Birthplace of Parents	Name, Residence of Persons by Whom Married
Feb. 24	Concord	Leslie P. Corliss Kathryn R. Ingram	Webster	2/27/52 2/21/54	N.H. N.H.	Malcolm P. Corliss Claire Dimitriadis	N.H. Mass.	Rev. Sherwood A. Treadwell Concord Minister
April 18	Concord	David P. Annis Jackie L. Richardson	Concord Webster	5/ 5/38 9/ 3/44	N.H. La.	Virginia R. Bell Herman C. Annis Sybil Kelly	Tenn. N.H. La.	Rev. Charles W. Ludeking Minister Concord
May 11	Webster	Bernard Walker, Jr., Nancy Pearson	Henniker Webster	4/24/43 7/13/48	Mass. N.H.	Johnnie M. Copeland Bernard Walker, Sr. Lorene Hurst	England N.H. Ohio	Rev. C. Elsie Dame Minister Dunbarton
May 19	Concord	Michael B. Green Andrea J. Clough	Webster Woodstock	12/28/49 3/11/52	N.H. Vt.	Elizabeth A. Bailey Maurice E. Green Josephine Bellamy	N.H. Maine Vt.	Rev. Harold O. Worster Minister Hopkinton
June 16	Webster	Glen E. Blanchette Marjorie L. Pearson	Webster Webster	7/29/49 10/11/52	N.H. N.H.	Beverlee C. Worden Harry C. Blanchette Pauline M. Blanchette	N.H. N.H. N.H.	Rev. C. Elsie Dame Dunbarton Minister
June 16	Henniker	Michael S. Arpino Kathy A. Whitier	Webster Henniker	3/ 3/54 3/13/53	Mass. N.H.	Elizabeth A. Bailey Americo H. Arpino Constance Olsen	N.H. Mass. N.H.	Rev. Richard L. Hudson Clergyman Henniker
June 30	Concord	Daniel L. Mathieu Denise P. Blanchard	Webster Concord	12/31/39 5/11/55	N.H. N.H.	George H. Whittier Bernice E. Clark Leo Mathieu	Mass. N.H. N.H.	Rev. Ronald P. Dieter Minister Concord
July 20	Henniker	Woodrow W. Rhodenizer Esther M. Sharkey	Webster Webster	4/13/13 11/ 8/17	Can. Mass.	Robert Blanchard Marilyn Gates Wallace Rhodenizer Sophia H. Joudry	N.H. N.H. Can. Mass.	Rev. Richard A. Smith Priest Henniker
Dec. 28	Webster	Stephen C. Jones Deborah A. Hoar	Webster Webster	10/16/53 8/20/53	N.H. N.H.	Walter E. Jones Constance A. Swain Kenneth R. Hoar Phyllis Bigelow	Mass. N.H. N.H. N.H.	Rev. C. Elsie Dame Minister Dunbarton

I hereby certify that the above return is correct, according to the best of my knowledge and belief.

RUTH A. STEBBINS, Town Clerk

DEATHS REGISTERED IN THE TOWN OF WEBSTER FOR THE YEAR ENDING DECEMBER 31, 1973

Name and Surname of the Deceased	Age	Place of Birth	M	Occupation	Name of Father	Date of Death	Place of Death	Maiden Name of Mother
Oscar M. Cummings	90	N.H.	M	Storekeeper	Irving Cummings	Jan. 21	Concord	Jenny Chase
Florence A. Colton	94	Mass.	F	Housewife	Mahlon Haywood	Mar. 2	Webster	Abbie Paine
Luther R. Fairbanks	68	N.H.	M	Machinist	John E. Fairbanks	Apr. 1	Webster	Katherine V. Stratham
Forest E. Goings	39	N.H.	M	None	Forest Goings	Apr. 17	Laconia	Winona Edmunds
William D. Robertson	83	Ont. Can.	M	—	Duncan Robertson	Apr. 21	Webster	Elizabeth Reed
Harold G. Kimball	53	N.H.	M	Laborer	Harry H. Kimball	Apr. 24	Warner	Jessamine M. Griffin
Bertha Chandler	90	N.H.	F	Cook	Walter Bryant	May 13	Boscawen	Mary Johnson
Mertie H. Crotty	95	N.J.	F	Housewife	— Sands	Sept. 22	Webster	Unknown
Ferdinando Diaz	50	N.Y.	M	Federal Police Officer	Ferdinando Wiaz, Sr.	Oct. 10	Concord	Sarah Desilva
Marion H. Waldron	87	Mass.	F	At Home	Frederick Hewins	Oct. 29	Webster	Annie Johnson

I hereby certify that above return is correct, according to the best of my knowledge and belief.

RUTH A. STEBBINS, Town Clerk

DISTRICT OFFICERS

MODERATOR

Anne Blodgett

DISTRICT CLERK

Georgette Bachelder

TREASURER

Harrison C. Macomber

COMMISSIONERS

Donald J. Forst

Roger A. Durgin

Walter A. Rugis

MUNICIPAL SUPERINTENDENT

Robert Blodgett*

AUDITOR

Virginia Rugis

ADVISOR

Charles Schaufus, Bacteriologist*

*appointed

WARRANT

for

THE ANNUAL MEETING OF

THE PILLSBURY LAKE DISTRICT

To the Inhabitants of the Village District of Pillsbury Lake, Webster, in the County of Merrimack and State of New Hampshire, qualified to vote in Village District affairs:

You are hereby notified to meet at the Pillsbury Lake Community Center in said Village District on the ninth day of March in the year of our Lord nineteen hundred and seventy-four, at 2:00 in the afternoon to act upon the following subjects:

1. To hear the report of the District Commissioners and pass any vote relating thereto.

2. To choose all necessary Officers as follows:
 - (a) To choose a Clerk to serve until the next Annual Meeting;
 - (b) To choose a Moderator to serve until the next Annual Meeting;
 - (c) To choose a Treasurer to serve until the next Annual Meeting;
 - (d) To choose an Auditor to serve until the next Annual Meeting;
 - (e) To choose one (1) Commissioner to serve until the Annual Meeting of 1977
 - (f) To choose one (1) Commissioner to serve until the Annual Meeting of 1975
3. To adopt a budget and make necessary appropriations from water revenues and other available funds for the ensuing year.
4. To see what sum of money the District will vote ot raise by taxation and appropriate to pay expenses and charges of the District not covered by water revenues and other available funds for the ensuing year.
5. To see if the District will vote to authorize the Commissioners to borrow money in anticipation of revenue and taxes.
6. To see if the District will vote to authorize the District Commissioners to transfer any unexpended balance of money from one appropriation to another within the budget.

Given under our hands and seal this 29th day January, 1973.

A true copy of Warrant—

Attest:

Donald J. Forst, Chairman
Roger A. Durgin, Commissioner
Walter A. Rugis, Commissioner

1974 BUDGET

Appropriations and Expenses

	Com'ners' Budget 1973	Expended 1973	Com'ners' Budget 1974
Officers' Salaries	\$ 600.00	700.00	1,500.00
Office Supplies	100.00	48.90	100.00
Insurance	350.00	40.00	350.00
Legal	200.00	155.00	200.00
Utilities	840.00	944.25	1,100.00
Wells & Related Equipment	1,000.00	994.87	1,000.00
Repairs to Mains & Services	1,000.00	871.83	1,000.00
Materials	200.00	156.29	200.00
Parks & Grounds	1,200.00	565.25	1,000.00
Recreational Equipment	300.00		100.00
Roads & Ways—Snow Removal	500.00	54.00	200.00
	<hr/>	<hr/>	<hr/>
	\$ 6,290.00	\$ 4,530.39	\$ 6,750.00

PERMANENT IMPROVEMENT ACCOUNT

WATER SURVEY, Exploration & Engineering	\$ 2,647.89		\$ 2,000.00
Payment of Notes & Interest	1,889.46	\$ 2,017.52	1,950.00
	<hr/>	<hr/>	<hr/>
	\$10,827.35	\$ 6,547.91	\$10,700.00

TREASURER'S REPORT

December 31, 1973

RECEIPTS

Balance on hand January 1, 1973	\$ 5,409.33
Rec'd. 1973 Water Users Tolls (61)	1,738.50
1971 Delinquent Tolls	
+Late charges (1)	29.13
1972 Delinquent Tolls	
+Late charges (4)	117.00
Services—Turn-Offs (2)	20.00
Repairs—new pipes & Brass fittings	130.03
Town of Webster—	
District Taxes (additional 1972)	843.79
Town of Webster—	
1973 District Taxes collected	2,907.97
	<hr/>
	\$11,195.75

EXPENDITURES

Utilities	\$ 944.25
Office Admin.—Supplies & Equipment	48.90
Insurance	40.00
Legal	155.00
Parks & Grounds Maintenance	456.75
Roads & Ways—Snow Removal	54.00
Drainage, Culverts & Land Improvement	108.50
Wells & Related Equipment	994.87
Repairs to Mains & Services	871.83
General Exp. Materials	156.29
Superintendent's Salary (2)	700.00
	\$ 4,530.39
Paid 1973 Loan in full	1,500.00
Plus Interest (1 year)	67.50
Paid Interest on 5 Notes due prog. 1974/1978	450.02
Balance on hand December 31, 1973	4,647.84
	<hr/>
	\$11,195.75

Respectfully submitted
Harrison C. Macomber
Treasurer

SOURCE OF REVENUE

1973

WATER DEPARTMENT

Balance from Dec. 31, 1972	\$ 5,409.33	
1973 Water Tolls	1,738.50	
1972 Water Tolls (with late charges)	117.00	
1971 Water Tolls (with late charges)	29.13	
Services—Turn-Offs (2)	20.00	
Repairs	130.03	
TOTAL WATER DEPARTMENT REVENUE		\$ 7,443.99
Town of Webster District Tax Collected		
1972 Arrears	\$ 843.79	
1973 Taxes received	2,907.97	
Total District Tax Collected		3,751.76
		<hr/>
Total collected from all sources		\$11,195.75

* * *

SOURCE OF REVENUE

1974

Balance from 1973	\$ 4,647.84	
Water Tolls	2,044.00	
District Tax	4,008.16	
		<hr/>
TOTAL ESTIMATED REVENUE		\$10,700.00

FIXED ASSETS

Wells & Pumps	\$ 17,575.00
Structures & Tanks	17,000.00
Water Mains & Gates	154,000.00
Municipal Building	5,000.00
PARK DEPARTMENT	
Playground Equipment & improvements	3,000.00
Land Owned	
Lot 4 Sect.1: Lot 10 Sect.2:	
Lot 18 Sect.6: Parks C. D. & E:	
Ball Park: Lots 65, 66 Sect.4 (playground)	
Ski Slope: Hunting Preserve	
Total Land	30,000.00
	<hr/>
Total Fixed Assets	\$226,575.00

CURRENT ASSETS

Cash on hand	\$ 4,647.84
Uncollected Water tolls a/c Rec.	453.38
Office equipment & supplies	450.00
Park Dept. equip. & water department stock on hand	450.00
	<hr/>
Total Current Assets	\$ 6,051.22
TOTAL ASSETS	\$232,626.22

COMMISSIONERS' REPORT

1973 was a year of administrative changes. Albert Ferreshetian resigned from the Board of Commissioners. We wish to express our appreciation for the many years of service and leadership that he gave to make Pillsbury Lake District a better community. James Pickering resigned as Municipal Superintendent—he had established a level of competence that will set a mark for his successors to measure up to. Also after many years of devoted service Kay Macomber and Geraldine Ferreshetian resigned. Again we wish to express our appreciation for their service.

The water survey conducted by Environmental Engineers continued. Water samples of the test borings on the peninsula indicate an unacceptable level iron and manganese. Recommendations for equipment to reduce the mineral content to an acceptable level will be made in the final report to be completed this year.

REPORT OF DISTRICT AUDITOR

I have examined the accounts of the Commissioners, Treasurer, and Clerk of the Pillsbury Lake District for the year 1973 and find them correctly cast and properly vouched.

Respectfully submitted,

Virginia Rugis

Auditor

January 29, 1974

NON-RESIDENT TAXPAYERS—1973

<i>Name</i>	<i>Description</i>	<i>Acres</i>	<i>Land</i>	<i>Bldg.</i>	<i>Val.</i>	<i>Tax</i>
Agoos, Julian	Cottage, Garage & Lot at Lake Winnepocket		\$10,000	\$28,500	\$38,500	\$1135.75
Akins, Lawrence	Home on Rte. 127	1	500	6,500	7,000	206.50
A. s, Richard J. & Irene L.	Frost Lot #7 Blackwater River		1,000		1,000	29.50
Allen, Charles L.	Morrill Lot Rte. 127		500		500	14.75
Anderson, Krist & Marjorie	Cottage & Garage	1	5,000	14,500	21,000	619.50
Andrews, Charles	Lot Opp. Cottage Shed		500	1,000		
Armstrong, Helen C.	Roy Camp Rte. 127	1	500	2,000	2,500	73.75
	Putney Lot	50	600		1,400	41.30
	Berry Lot	60	800			
Atherton, Helen Hope	Cottage at Lake Winnepocket		3,000	11,000	14,000	413.00
Austin, Herbert	School House Cottage	1 $\frac{3}{4}$	1,000	9,000	31,500	929.25
	Pt. of Palmer Stevens' Lot	30	400			
	W. W. Austin Lot Shore	70	20,000			
	P. Pillsbury Lot	40	500			
	D. Eastman Lot	50	600			
Bates, John E.	Field Land	1	200		200	5.90
Baxter, Hortense	1-River Lot	1	1,000		2,000	59.00
Gaskell, Theodore	Casper Land	51	1,000			
Baston, Carolyn	$\frac{1}{2}$ of Lot 8 & Lot 9 House	1	3,000	14,000	17,000	501.50
	Lake Winnepocket					
Bean, Bruce	Amesbury Pasture	10	500		500	14.75
Bean, Doris	Lot #1 & Camp		500	2,100	3,100	91.45
Benedict, Russell	Lot #2		500			
Blakeley, Sterling	Lot & Camp on Mail Rte.		600	1,200	1,800	53.10

Beale, Thomas D. & Arlene	Roby's Lower Field	7.9	3,500	3,500	103.25
Bone, Robert E. & Lorraine B.	Home on Tyler Road	2	2,000	9,000	265.50
Boulter, Gladys G.	Cottage at Lake Winnepoket Boat		3,000 300	15,300	451.35
Bovee, Frederick	Part of Glendon	18	1,000	13,500	398.25
Branson, John & Virginia	Woodlot		500		
Broker, Isabel G.	Cottage at Lake Winnepoket Lot adj. own	143	3,000 4,000	16,000	472.00
	Fiske Land		1,800	19,700	581.15
	Thurber Land & Home	100	2,200	14,000	
	Corser Lot	5	100		
	Chadwick Hill Lot	15	200		
	Fiske Lot	30	400		
	Burbank Land	80	1,000		
Broker, Gerrish C.	Fiske House	4	1,200	13,400	395.30
	Fiske Land	10	200		
Boyce, Donna Anderson	Lot Pleasant St.	1	500	500	14.75
Bromer, Howard S.	Cook Hill Lot	20	200	1,400	41.30
	Lot on Cross Road	75	1,200		
Baker, Herbert					
Nicholas, Manganaro	Bridge House	2	500	10,500	309.75
Burns, William	Pearson House	4	1,400	7,600	
Burton, Alfred J. & Pauline	Camp Lot at Blackwater	1	1,000	4,000	118.00
Butler, Frank A.	2 Lots—Walker Pond	1	2,000	2,100	61.95
	Woodlot	4	100		
Byron, Eugene, Jr. & Hazel M.	Land & Buildings	75	1,000	7,000	206.50
Byron, Charles	Home on Warner Road	1½	400	4,600	147.50

Carlson, Jon A.	Lot #1-127 Lassonde	1½	2,000		2,000	59.00
Caplitte, Romeo J.	Camp & Lot Walker Pond	1	1,000	1,500	2,500	73.75
Chorlian, Jonathan	Lot 1 Plan 1748 W Pond	1	1,200	4,800	6,200	182.90
	Woodlot near cottage		200			
Cilley, Virginia S.	Cottage & Lot Lake		4,000	12,000	16,500	486.75
	Winnepocket					
	1 Boat		500			
Cloues, Alfred S., Jr.	Cottage & Lot at Lake		4,000	7,000	12,800	377.60
	Winnepocket 4/5 Int. in	24	1,500			
	Colby Land					
	Dodge Lot	2	300			
Cloues, Richard W.	Pond Hill Lot	18	300		1,800	53.10
	Blackwater Lot	25	1,500			
Clough, Caroline	Eaton Homestead	2	1,200	16,000	19,600	578.20
	Eaton Land	148	2,000			
	L. C. Putney Lot	30	400			
Cogswell, Thomas G.	Cottage & Lot Lake		2,000	8,000	12,000	354.00
	Winnepocket					
	1 Lot at Lake Winnepocket		2,000			
Cogswell, Thomas G.	Cottage & Lot Lake		3,000	10,000	13,000	383.50
	Winnepocket					
Colby, Joseph G. Estate	Lot on Mutton Rd.		500		1,000	29.50
	Lot on Cook Hill		500			
Collins, Jake M.	Rolfie Lot	35	450		450	13.28
Coleman, Robert N. & Joan B.	Lot & Cottage Lake		5,000	14,000	19,000	560.50
	Winnepocket					
Coleman, Mary	So. Side Warner Road	8	500		500	14.75
Concord Electric Co.	Light Line				88,500	2,610.75
Costa, Michael	Lots 2 & 2A & 3 & 3A		2,000		2,000	59.00
Copeland, James & Elizabeth	Andrews Lot	20	500		500	14.75
Courser, Fred., Jr.	Couch Lot—Cook Hill	40	500		18,200	536.90

Fiske Lot—Walker Pond	16	200			
Snyder Lot—Walker Pond	14	200			
Snyder Lot—Chadwick Hill	80	1,000			
Harper Lot	147	1,800			
Tom Couser Land & House	547	10,000	2,000		
Nellie Chase Lot—	7	100			
Huntoon Pond					
Simpson Lot—Battle St.	30	400			
Murphy Lot—Roby Rd.	25	500			
Ben Smart—Pasture					
Cal Kimball Land & Mill	1	500	1,500	2,000	59.00
Snyder Land	5	500		500	14.75
Paul French Home		600	8,000	11,200	330.40
Roby Land	27	2,500			
Boat	100				
Lot at Guide Bd. Hill	12	500		500	14.75
Lot #5 Blackwater R.		1,000		1,000	29.50
Cottage at L. Winnepocket		3,000	7,000	10,000	295.00
Part of T. Gaskell	2	2,000		2,000	59.00
Lot opp. Paul Mock	16	500		700	20.65
Gunn Land	2	200			
Land Clough Hill Rd.	10	500		500	14.75
#1 Home & Land Little Hill	344	10,000	50,000	72,000	2,124.00
#2 Home Small House	1	500	9,000		
Ethel Colby Lot Cook Hill	42	500			
Barnard Lot	96	1,200			
True & Noyes Lot	60	800			
Putney Lot	40	500		500	14.75
Cottage & lot at Lake		5,000	22,000	27,000	796.50
Winnepocket					
Lots 1 & 2 Blackwater R.		1,200		1,200	35.40
Coughlin, William P. & Coughlin, Louise					
Crathern, Charles & Neola					
Crooks, Calvin, Virginia & Karen E.					
Cross, Ernest					
Cummings, Ernest & Marie					
Danforth, Clifton A.					
Damiano, Michael					
Davis, Dorris					
Davis, Raymond					
Davis & Symonds					
Davis & Symonds Lumber Co.					
Dean, Donald A.					
Dustin, Robert E. & Patricia K.					
Durgin, Raymond & Juliette					

E. Part of Gerrish Farm	150	2,000			
Huntoon Lot	15	200			
Land & Camp Deermeadow	2	200	3,000	3,200	94.40
Tall Pine Cottage Lake		5,000	25,000	30,000	885.00
Winnepocket					
Land & Home New House	6	3,000	1,500	4,500	132.75
Lot 2 Sec. 3 Blackwater R.		1,000		1,000	29.50
Public Service		1,000	13,000	14,000	413.00
Land & House					
Lot 4 New House Lake		3,000	25,000	28,000	826.00
Winnepocket					
Pearson Land	40	600		4,600	135.70
Lots	4	4,000			
T. R. Little Lot	10	200		200	5.90
Colby Cottage Lake		5,000	17,000	22,800	672.60
Winnepocket					
Boat		800			
Valley Land	9	500		500	14.75
C. Shepard Land	40	500		500	14.75
Camp on Allen Rd.	1	200	1,000	1,200	35.40
Cottage at L. Winnepocket		5,000	14,000	19,000	560.50
Mattie Little Pasture	100	1,200		1,500	44.25
R. Little Land	21	300			
Bailey Lot	28	400		400	11.80
Lot & Camp Walker Pond		600	2,500	3,100	91.45
Lot & Camp Walker Pond		600	3,000	4,100	120.95
New Lot		500			
Lot on Corser Hill		500		500	14.75
Deer Meadow Rd	½	1,000		1,000	29.50
L. Nelson Lot	5	300		300	8.85
Gipson, Sumner & Mary Gove, William					
Gordon, Lawrence					
Goodrich, Robert M. & Georgene					
Grof, William					
Phillips, Fred N.					
Grof, William & Florence					
Grof, William E.					
Meyers, William P.					
Phillips, Fred N.					
Guaraldi, George					
Gunnigle, Edward J.					
Hannon, Robert E. & Patricia					
Helmholtz, Carl, Jr.					
Herbert, Geraldine					
Hill, John R. & Beverly					
Hill, Laura Lois Cole					
Hill, O. Fred					
Holmes, Lloyd & Joanne					
Holmes, Russell					
Hopewell, Frederick					
Hopkinton Telephone Co.					
Hopkinton, Town of					

Huckins, John	Rolfe Lot	32	400	400	11.80
Hurd, Richard & Nancy	In Rear of Home Rte. 127	¼	200	200	5.90
Hyde, Alice K.	Wood Lot Deer Meadow H.	55	700	700	20.65
Heath, Loren	Guy Heath Lot Rte. 127	12	500	500	14.75
Hurley, Raymond P.	Mobile Home Warner Rd.	2.3	500	5,500	162.25
Hollins, Harvey A., Sr. & Irene	Land So. Side Mail Rte.	30	1,000	1,000	29.50
Jalbert, Barbara E.	Unfinished Home W. Side Blackwater R.		1,000	6,000	177.00
Jones, Cynthia R.	R. Rolfe Cottage & Lot at Lake Winnepocket		2,000	15,000	442.50
Kampala, Uganda					
Bagley, Robin R.					
Keefe, Marjorie D.	Ox Pond Lot	23	300	300	8.85
Kelley, Ivy M. Young	Gerrish Lot Deer Meadow Pillsbury Lot		500	500	14.75
Kenney, Harold			200	700	20.65
Kilborn, A. P. & C. A. Est.	Battle St. Lot Rte. 127	40	500		
Kilborne, John	East of Blackwater R.	70	900	900	26.55
Knorr, L. C. & Leila A.	Foot of Pope's Hill	1	200	200	5.90
Lacey, Lenora	East of Blackwater R.	61	800	800	23.60
Lukauskas, Veto	Shurtleff Lot & Bldgs.	180	2,200	3,700	109.15
	Lot #4 Plan 1748 Walker Pond		1,000	3,000	88.50
Lampert, Robert	Lot on Corser Hill		500	500	14.75
Landstrom, Roy	Mary Bean Pasture & Home	25	2,000	10,000	295.00
Langlais, Fred & Virginia	Osgood Camp & Lot Walker Pond		3,000	10,000	295.00
Lassonde, Harold	Nina Shepard Lot	33	5,500	6,500	191.75
	Cellar Hole			1,000	
Leonard, Irwin & Elizabeth	Dow Pasture	730	8,800	11,540	340.43
	Abbott & Brushwood	20	240		
	Bill George Lot	203	2,500		
Lemieux, Theodore B.	Cottage at L. Winnepocket		3,000	13,700	404.15

Little, Charles	Boat	700				
MacGown, Marshall S. & Beverly A.	Lot & Camp Walker Pond	1,000				177.00
MacDonald, M. F.	Sec. 1 Lots 7 & 8 Blackwater River	2,000		5,000	6,000	59.00
Mack, Dora	Lot on Water & 5 Acres	2,000	5		2,000	59.00
Malcolm, Robert R. & Patricia A.	Land	600	55		600	17.70
Mahoney, William A. & Janet M.	Sec. #2 Lot 8 Blackwater R.	1,000			1,000	29.50
McGuire, Joseph	Lot #3 Rte. 127 (Lassonde)	2,000			2,000	59.00
McLane, Malcolm	Camp & Lot Blackwater R.	1,500		7,000	8,500	250.75
Meier, Rhoda	Clough Hill Land	1,000	10		1,000	29.50
Mellen, Robert H. Sr.	Home Rte. 127	1,500	125		15,500	457.25
Millard, Elizabeth	Land & Factory	2,000		30,000	32,000	944.00
Mullin, Cecelia	Land on Mutton Rd.	500	10		500	14.75
Mullins, Winnifred S.	Lot on Rte. 127 Corser Hill	500			500	14.75
	Lot #1 Lake Winnepocket	2,000			21,000	619.50
	Lot #2 & Cottage	2,000		13,000		
	Lot #3 Lake Winnepocket	3,000				
Nepveu, Norman & Judith	Part of Home Farm	1,000	80			
New England Power Co.	Thompson Lot	500	40		1,000	29.50
	Trudell Lot	500	35			
	Right of Way 350' Strip	300			690,600	20,372.70
	Brackett Land					
	Nellie Dustin Land	300				
Nichols, Avis B.	Cottage at Lake Winnepocket	2,000		18,000	20,000	590.00
Nichols, L. Earl	Fitz Lot	600	46		1,400	41.30
	Lot Adj. Fitz Lot	300	20			
	House Lot-White Plains	500	1			
Nichols, Latham C. & Shirley B.	Camp & Lot Lake Winnepocket	5,000		23,000	28,400	837.80
	Boats	400				

Osborne, Edward II & & Karen	Camp Walker Pond Frost Lot	1,000 700	1,000	2,700	79.65
Oulevey, Claude & Marie	Beaver Dam Lot	500		500	14.75
Payne, William M. & Jacqueline W.	Cottage & Lots #13 & #14 at L. Winnepocket	4,000	11,000	15,000	442.50
Perkins, Arthur	Pearson Lot on Rte. 127	1,500		1,500	44.25
Pierce, Kenneth M.	Lot on Blackwater R.	1,000		1,000	29.50
Penacook-Boscawen Water Precinct	Whitney Lot	500		4,400	129.80
	Stockwell Lot	300			
	Herron Lot	100			
	Water Rights	2,000			
	MacDonald Land	500			
	Robillard Land	1,000			
Phillips, Evelyn Foster	Richardson Farm	1,000	11,500	12,700	374.65
Phillips, Fred & Gertrude	Wood Lot Opp. Shore Rd. Lot #6 L.	200 1,000		1,000	29.50
	Winnepocket				
Phillips, Winifred Est.	Simpson Lot	800		4,200	123.90
	Pope Hill Lot	1,200			
	Clothespin Lot	2,000			
	Near Walker Pond	200			
Piper, Edwin	Sweatt Lot	550		550	16.22
Pope, Marjorie	Part of Chase Farm	1,300		1,300	38.35
Pratt, Howard & Dorothy	Cottage & Lot L. Winnepocket	2,000	7,500	9,500	280.25
Prince, Ida J.	Wood Lot Mutton Rd.	1,200		1,200	35.40
Proctor, Maurice C., Jr.	Sweatt Lot Pillsbury L.	500		500	14.75
Pruden, Converse & Ann	Andrews' Home	1,000	14,000	15,000	442.50
Public Service Co. of N. H.	Light Line Transmission Line			70,000	2,065.00
Putney, John S.	Lot on Roby Rd.	1,000		1,000	29.50
Reid, Robert C. & Elizabeth A.	Wibel Home Sanborn Hill	2,000	24,000	26,000	767.00

Richard, Leon	Land	1/2	200		200	5.90
Richard, William	Roby Land Well Cellar Hole	5	500	1,500	2,000	59.00
Rockefeller, Florence	Lot near Aloha	5	500		500	14.75
Ross, B. Alan & Ruth F.	Chase Farm Pleasant St.	85	10,000	12,000	22,000	649.00
Rogers, Vincent & Elizabeth	House Lot	2	1,000		1,000	29.50
Rolf, Ben C. & Dorothy A.	Cottage & Lot L. Winnepocket		3,000	8,000	11,400	336.30
Rolf, Richard S.	1/5 of Colby Land Bowen Camp & Garage Boats	6	400 1,000 600	4,000	5,600	165.20
Rolf, Isabelle A.	Cottage at L. Winnepocket		2,000	10,600	12,600	371.70
Runnells, Edith J.	Wood Lot-Deer Meadow	15	500		500	14.75
Runnels, Robert B.	Cottage & Lot L.		2,000	9,000	11,000	324.50
Salyers, Donald J. & Salyers, Carol V.	Part of Otto Lenz	3	500		500	14.75
Sanborn, Lilliner	74/100 pt. of J. Sanborn Est.	1	250	2,500	3,050	81.13
Sanborn, Roger	Putney Meadow	10	300			8.85
Sawyer, Raymond D. & Jeannette	1/2 Int. in Sawyer Farm	58.35	1,200	8,800	20,000	295.00
Sawyer, Ruth	1/2 Int. in Sawyer Farm	58.35	1,200	8,800		295.00
Sclar, Stanley	Cross Rd. Lot	6	200		320	9.44
Scott, Hubert, Jr.	Cook Hill Lot	10	120			
Shurtleff, Charles & Margaret	House Lot Rte. 127	1	500		500	14.75
Shurtleff, John C.	Lot #2 & House Lot #3	3	1,400	4,000	5,900	174.05
Silver, Lawrence	Bldg. Lot	15	500			
Silver, William & Edith	Deer Meadow Rd. Lot Tilton Field	2 2	500 500		500 500	14.75 14.75
	So. Side-Salisbury-Webster Town Line	20	500		1,400	41.30
Singer, Maxine	Dodge Homestead	13	300			
	Dodge Lot near Dike	42	600			
	Moulton Cottage L.		3,000	9,000	12,000	354.00

Smith, Leroy & Eugenia	WinnepoCKET								
Smith, Robert C. & Barbara S.	Camp & 2 Lots Walker Pond			1,000	3,000	4,000	118.00		
Soucy, Lionel	Barbara Allen Cabin			500	4,500	5,000	147.50		
Chaisson, Melvin	Land on East Side Deer			200	2,200	2,400	70.80		
Stimpson, William	Meadown Road & House								
Terry, Warren	Clothespin Lot	86		1,100		1,100	32.45		
Thompson, Mildred	Lot at Amesbury Bridge	7		500		1,000	29.50		
Thunberg, Carl Jon	Lot on Duston Rd.	15		500					
	Lot #3 Plan 2153			1,000		1,000	29.50		
Trainor, John	Wood Lot—Deer Meadow Rd.	30		600		600	17.70		
	Lot 6 & 6A Sec. 2			1,200		1,200	35.40		
Twombly, John A.	Blackwater Dev.								
Terry, Richard D.	Lot at Walker Pond	10		600		600	17.70		
Terry, Douglas M.	Sub Division	140		42,000		42,000	1,239.00		
Vaughn, Phyllis	Clough Hill Land								
Victor, I. G., Mrs.	Land & Home Clough Hill	18		2,000	10,000	12,000	354.00		
	Dodge Lot	12		150		65,720	1,938.74		
	Leon Sweatt Lot	11		150					
	Eastman Place	7		300	7,000				
	Scott Sanborn Lot	40		500					
	E. C. Little Lot	10		120					
	L. C. Putney Lot	57		700					
	H. Corser Lot	22		300					
	H. Sanborn Lot	18		200					
	W. Sweatt Lot	90		1,100					
	Boxlet-WinnepoCKET	500		25,000					
	Ye Old Cellar Hole			200					
	Shore Frontage			30,000					
Walsh, Nola	Corner Rte. 127 & WinnepoCKET Rd.	2		500		500	14.75		
Walsh, Bruce M.	Opp. Jeffrey's	2		500		500	14.75		

Warren, Richard & Joan	River Lot	4	2,000		2,000	59.00
Welch, James	Lot #4 Blackwater R.		1,000		1,000	29.50
Wey, George & Roger	Smith Farm	105	1,200	4,000	5,200	153.40
Wheller, Donald	Cottage at L. Winnepocket & 4 Lots		4,000	7,000	11,000	324.50
White, Alfred & Mildred	Lot #1 Cottage L. Winnepocket		3,000	7,000	10,000	295.00
Wild, John H., Jr. & Jacqueline	Hazel Roberts' Home	30	1,000	11,000	12,000	354.00
Woodman, Timothy Wyman, Edwin C. & Lucy M.	Wood Lot near Darrah's Lot & Camp	22	500 500	4,000	500 4,500	14.75 132.75

RESIDENT TAXPAYERS—1973

<i>Names</i>	<i>Description</i>	<i>V-Veteran</i> <i>E-Elderly</i> <i>B-Blind</i>	<i>Acres</i>	<i>Land</i>	<i>Bldg.</i>	<i>Val.</i>	<i>Tax</i>
Adams, Herbert J. (E)	Home-Clothespin Bridge		60	\$ 500	\$ 7,000	\$ 7,500	\$ 110.63
Adams, Margaret M.	Tilton Farm		2	2,000	13,000	15,000	442.50
Allen, John H.	Camp		18	500	2,200	2,700	101.77
Allen Sarah	Mock Land		33	350		350	
	Shepard Lot			400		400	
Anderson, George & Duane	Mobile Home		3	1,200	4,000	14,200	418.90
	Unfinished House				9,000		
	Putney Hill		1	1,000	11,000	12,100	356.95
Anderson, Duane	Home & Lot		8	100			
Anderson, Faith	Bartlett Lot		40	1,600	13,000	15,000	392.50
Anderson, George (V)	Home-Rte. 127		35	400			
Anderson, Cynthia	Thompson Lot		7	24,000	84,000	108,000	3,136.00
Austin, Robert (V)	9 Cottages—Westwind Village		1	1,000	11,000	12,000	354.00
Austin, June	Home & Lot		15	1,000		1,000	29.50
Anderson, Mabel			9	5,000	28,000	33,000	973.50
Andrews, Anita	Home-Little Hill		6	1,500	20,000	21,500	634.25
Anthony, Joseph	Stone Place		10	200		33,700	994.15
Anthony, Hazel	Cassidy Lot		4	1,500	2,000		
Athearn, Donald W.	Storage Shed		20	240	30,000		
Athearn, Elizabeth Y.	New Home		30	360			
Atkinson, George	Fiske Lot-Cook Hill		20	240			
Atkinson, Iva	Fowler Lot		58	700			
	Chase Pond Lot		192	2,480			
	Stark Lot					5,770	170.21
	Runnells Land						

Banis, Stephen	½ Int. Elliott Land	25	250						
	Camp & Lot	3	500		1,000				
	Camp & Lot	1	500		500			1,500	44.25
	White Plains								
Barnard, George	Lot-Walker Pond	1	500						
Barnard, Gretchen	Twomey Land	3	200					15,700	463.15
Batchelder, David (V)	Land & Home Putney Hill	15	1,500		14,000				
Batchelder, Carol	New House-Rte. 127	16	1,200		15,000			16,200	427.90
Beals, Barbara									
Beck, Dorice	D. L. Holmes Place	2.7	1,500		11,500			13,000	383.50
Althoff, Laura									
Bennett, Jeffrey	Home-Rte. 127	1	1,200		12,800			14,000	413.00
Bennett, Mrs.									
Berwick, Donald	Couch Farm & Home	60	1,900		8,700			10,600	312.70
Berwick, Mildred									
Blackwater Development Co.	Loren Scribner Lot	8	1,000					20,900	616.55
Stevens & Wunderlich	Public Service Land	90	2,000						
	3 River Lots Sec. 3		3,000						
	2 River Lots Sec. 1		2,000						
	Phelps Land		200						
Blake, Eugene, Jr.	Unfinished House Rte. 127	1	1,200		11,500				
Blake, Normandine	Home-Clothespin Bridge	15	2,000		15,000			17,000	501.50
Blanchette, Pauline	Home-Rte. 127	3	500		8,500			9,000	265.50
Blodgett, Raymond	House, Barn & Camp	45	1,000		8,000			9,000	265.50
Blodgett, Mary									
Bouchard, Henri	D. Shepard Home	12	500		9,500			10,000	295.00
Bouchard, Mary Ann									
Bowers, Chester (V)	House & Garage	5	600		8,000			8,600	203.70
Bowers, Marion									
Bowers, Ned (V)	Willey Place	42	1,000		8,000			9,500	230.25
Bowers, Dorothy	Land on #127	3	500						

Bowers, Perley	Home & Lot	4	1,200	7,500	8,700	256.65
Bowers, Helen						
Bowers, Walter (V)	Land & House	½	300	3,700	4,000	68.00
Bowers, Frances						
Bowie, Leon E., Sr.	Home-Battle St.	40	1,500	15,000	16,500	486.75
Bowie, Charlotte						
Brannigan, Donald	Land & Home	2	1,200	12,000	13,200	389.40
Brannigan, Edythe						
Burroughs, Earl W. (V)	Home on Battle St.	3	500	13,500	14,000	313.00
Burroughs, Yvonne V. (V)						
Brown, Richard	Multi-Level Home	1	1,200	17,800	19,000	560.50
Brown, Shirley						
Brown, Robert	Mobile Home	1	500	6,500	7,000	206.50
Buck, Edwin	Home-Corser Hill	½	1,000	11,000	12,000	354.00
Calkins, Wilfred (V)	Home-Lot #127	7	600	10,000	10,600	262.70
Calkins, Betty						
Cannon, Minous	Corser Hill Home	7	600	11,000	11,600	342.20
Cannon, Beatrice						
Carlisle, Alfred (V)	Hanson Place	35	700	10,000	20,700	560.65
Carlisle, Gloria	Blanchard Land	3		1,000		
	House-Pleasant St. Lot	50	1,000	8,000		
Case, Frederick	Home-Warner Rd.	5	1,200	11,000	12,200	359.90
Case, Joanne						
Case, Joseph	Home-Sweatt's Mills	2	1,200	11,800	13,000	383.50
Case, Edna						
Champagne, Romeo (V)	Land & Home	17	600	9,400	10,000	245.00
Champagne, Rita						
Chandler, J. P. H. III	Home-#127	22	600	14,400	15,000	442.50
Chandler, Nellie						
Cashell, Frank	A-Frame Home-Lot 5	1	1,000	5,000	7,000	206.50
	Lot 4 & 4A Blackwater R.		1,000			
Chapin, Maurice	Tyler Rd. Home	2	1,200	17,000	19,700	581.15
Chapin, Helen		123	1,500			

Chase, Irving	Pleasant St. Home			6,000	6,000	177.00
Chase, Mary	Home	5	1,200	15,800	18,700	551.65
Corliss, Malcolm Est.	Woodland	140	1,700	12,000	24,040	659.18
Corliss, Richard (V)	Brackett Farm	60	2,000			
	H. C. Davis Lot	90	1,100			
	Ox Pond Pasture	90	1,100			
	Nellie Chase Lot	20	240			
	Kilborn Home	1	500	7,000		
	C. Brackett Pasture	5	100			
Costine, Martin C. (V)	Home & Lot Pleasant St.	1	500	11,000	11,500	289.25
Costine, Roberta	Shampney Place	1	500		13,900	410.05
Creighton, Benjamin	House & Land	1	1,200	11,000		
Creighton, Joyce	Land	98	1,200			
Creighton, Daniel	Home-Sweatts Mills	1	1,200	11,300	12,800	377.60
Creighton, Carol	Chase Land	24	300			
Cummings, George	Home-Warner Rd.	7	1,400	13,600	15,000	442.50
Cummings, Nancy						
Daniel Webster Grange	Grange Hall	1		10,000	10,000	295.00
Daniels, David	Home & Lot	1	1,200	12,800	14,000	413.00
Daniels, Lynda						
Darling, Mildred (V)	Home & Lot #127		500	3,000	3,500	53.25
Davis, K. Charles (V)						
Davis, Marion (E)	Home-#127	70	1,200	10,000	11,700	234.52
	Watson Field #127	10	500			
Davis, Richard (V)	Home-Corser Hill	1	1,200	13,800	15,000	392.50
Davis, Vivian						
Dawson, Walter	Home-Little Hill	3½	1,200	10,000	11,200	330.40
Dawson, Joan A.						
Dean, Dudley	Home-#127	3	500	11,500	12,000	354.00
Dean, Shirley						

Degen, Margaret	Home-#127	50	1,000	14,000	15,000	442.50
Deshaies, Roger	Home-#127	4	1,200	10,800	12,000	354.00
Deshaies, Janet						
DeVarney, Wilfred	Part of Courser Land	1.09	500	3,500	4,000	118.00
DeVarney, Pauline	Land					
Diaz, Ferdinando (V)	John Mock Home	1	500	18,500	19,000	510.50
Diaz, Gloria						
Diaz, Barbara						
Dlubac, John	Home-Battle St.	1	500	6,500	7,000	206.50
Dodge, Annabelle	Home-Roby Rd.	3	500	9,500	10,000	295.00
Drown, Fred Est.	Holmes Farm	70	2,000	13,000	16,200	477.90
	W. Side Trumbull Woods	16	200			
	E. Side Trumbull Woods	80	1,000			
Drown, Richard	Land & Mobile Home	16	1,000	8,500	10,000	295.00
Drown, Patricia	Lot E. Side #127	1	500			
Drown, Robert, St.	Intervale Land	16	1,000		1,000	29.50
Eaton, Katherine	Fairbanks Land & Camp	1	1,200	1,800	3,000	88.50
Eaton, William	Home-#127	3	1,200	13,800	15,000	442.50
Eaton, Joy M.						
Eddy, Wayne	Home & Lot opp.	2	1,200	10,000	11,700	345.15
Eddy, Constance	Home	1	500			
Embelton, Ethel (E)	Home-#127	4	200	8,000	8,200	131.27
Embelton, Harold						
Emerson, Guy	Home & Lot Tyler Rd.	1	1,500	10,500	12,000	354.00
Emerson, Marcia						
Farrar, Allan						
Farrar, Judith						
Fifield, Naomi	½ Int. Water Rights		6,200		44,710	1,318.94
	Sanitorium Land	66	800			
	Pillsbury Lot	15	200			
	Perry Meadow	1	20			
	Boat House Camp	1	2,000	7,000		

Hawthorne Lot	10		120		
Melcher Lot	3		50		
Hyde Land	1		20		
H. H. Austin Home	34		1,700	25,000	
Part of Palmer Stevens Lot	15		200		
Palmer Stevens Field	6		100		
W. W. Austin Lot & Shore	20		1,000		
Palmer Stevens Lot	25		300		
Home—#127	7		1,200	14,800	16,000—472.00
Fisher, Paul F.					
Fisher, Bertha	1		500	8,000	8,500—250.75
Fisher, David					
Ferman, Frank	1		1,000	11,500	12,500—368.75
Ferman, Ruth					
Ford, Linwood	1		1,000	7,800	8,400—247.80
Ford, Judy					
Ford, Judy	20		500		
Flanagan, Louis G.	1/2		100		
Home-So. Pleasant St.					
Opp. Home	110		2,500	13,500	21,500—634.25
Home & Land	1		1,000	4,500	
Camp & Lot Blackwater R.	1		500	8,500	18,300—539.85
House & Lot	3		300		
Phelps Land	44		5,000	4,000	
Stockwell Farm	40		4,000	11,000	20,790—613.30
T. C. Sweatt Farm	60		720		
Carter Lot	73		900		
Lowell Eastman Lot	10		120		
William Hanson Lot	50		600		
Chase Lot	110		1,400		
Clothespin Lot	40		500		
Lon Tilton Lot	12		150		
1/4 Int. Elliott Land	70		840		
Blackwater Lot Adj. Home					

Frost, Ronald	Mutton Rd. Lot	16	200						
Frost, Donna	Gov't Lot-Dingits Corner	13	200						
Gangi, Louis	Nellie Chase Lot	5	60						
Garceau, Bruce	Public Service Lot	2	100						
Garceau, Judith	Lot-Blackwater	1	1,000			1,000			29.50
Gibbs, Robert	Home-#127	125	2,500		17,000			19,500	575.25
Gibbs, Barbara	Guy Emerson Home & Barn	1	500		8,500			9,000	265.50
Girard, Avis	Corser Hill Home	3	1,000		13,000			14,000	413.00
Girard, Joseph	Little Lot-Mutton Rd.	4	200					200	5.90
Goodhue, Pauline	Elmer Welch Home	1	500		10,000			10,500	259.75
Green, Ralph (V)	Home-Warner Rd.	1	500		6,000			6,500	141.75
Green, Barbara	Warner Rd. Home				6,000			6,000	177.00
Greenlaw, Herbert (V)	Home-#127	2.52	500		13,800			14,300	421.85
Greenlaw, Carolyn									
Greenlaw, John (V)									
Greenlaw, Eleanor									
Ham, James, Jr.									
Ham, Beverly									
Hanks, Elmore									
Hastings, E. F. G. (Mrs.)	The Box	75	2,000		25,000			79,020	2,331.09
	Richardson Farm Lot	35	420						
	Balch Pasture	97	1,200						
	Roby Lot	32	400						
	Pond Farm		1,000		12,000				
	Lake Shore		30,000						
	C. Sanborn Lot	7	200						
	Corser Pasture	46	600						
	½ Int. Water Rights		6,200						

Hatch, Chester W. Jr. (V) Hatch, Laura E.	Warner Rd. Home	35	500	21,500	22,000	599.00
Heath, Orrine (V)	Home—#127 Mrs. Mec's Cottage Home—Garage Clough Hill	50 3	800 1,200	10,700 6,000	12,500 7,200	318.75 212.40
Hemphill, Kenneth Hemphill, Mary	Home—#127	10	1,200	20,300	21,500	584.25
Hertel, Werner W. (V) Hertel, Phyllis M.	Home-Lot Battle St.	75	1,500	8,500	10,000	245.00
Hewes, Irving (V) Hewes, Dorothy	Home—Pleasant St.	3½	500	8,300	8,800	148.97
Hoar, Emerson (E) Hoar, Alice	Home—#127	1	1,200	8,300	9,500	280.25
Hoar, Kenneth F. Hoar, Edith	Home—#127	7	1,200	13,800	15,000	392.50
Hoar, Kenneth R. (V) Hoar, Phyllis	Home—Cross Rd. ½ Int. Lot at Davisville	30	500	12,000	14,200	418.90
Hoar, Robert H. Hoar, Dona	Mobil Home Home-Dingits Corner Boats	½ 2	200 1,500	12,500	14,300	371.85
Hook, Howard M. (V) Hook, Sylvia A.	Home—#127	2	1,200	10,500	11,700	295.15
Howe, Frederick (V) Howe, Janet	Home—#127	2	500	6,000	6,500	81.13
Howe, Nina (E) Howe, Edith	Home & Land	17	500	10,500	11,000	274.50
Hunt, Homer (V) Hunt, Frances	Home—#127	5	1,200	15,000	16,200	367.27
Hunt, Douglass A. (E) Hunt, Helen B.	Home—#127	3½	1,000	5,000	6,000	177.00
Hurd, Beverly Hurd, Neil						

Inman, Randolph (V)	Home & Lot	2	2,000	15,000	18,100	483.95
Inman, Patricia	Mock Hill	15	200			
	Part of Chase Land	30	400			
	Wood Lot		500			
	Boats					
Jeffrey, Clarence (V)	Nola Walsh Home	6	1,200	15,800	17,500	466.25
Jeffrey, Georgia	Boat		500			
Johnson, Ernest	Mobile Home		1,500		1,500	44.25
Jones, Allan	Home—Roby Rd.	9½	1,200	10,800	12,500	368.75
Jones, Judy	Home Lot-Roby Rd.	1	500			
Jones, Paul S.	Home & Land	50	1,600	10,600	12,200	359.90
Jones, Marion						
Jones, Walter E.	Home-Battle St.	6	1,200	25,000	26,200	772.90
Jones, Constance						
Jenovese, Michael (V)	Home-Mutton Rd.	1	1,200	18,000	19,200	516.40
Jenovese, Goldie						
Josephson, Arthur	Home-Deer Meadow Rd.	7	1,200	14,800	16,000	472.00
Josephson, Louise Mary						
Katchulus, Veto	Stackpole & House	80	1,000	11,000	12,000	354.00
Keniston, Alger (V)	Home-Battle St.	15	1,400	11,000	12,700	324.65
Keniston, Ethel	Wood Lot-E. Side #127	25	300			
Kidder, Delos (V)	Balch Place	40	2,000	15,000	17,000	451.50
Kidder, Mary						
Kimball, Alfred	Tyler Rd. Home	5	500	8,300	8,800	259.60
Kimball, Daniel	Home, Lot & Garage	2	1,200	13,800	15,500	457.25
Kimball, Lisa	Berwick Land	38	500			
Kimball, Herbert (V)	Tyler Rd. Home	2½	1,200	4,500	6,200	132.90
Kimball, Mary	E. Side Tyler Rd.	1	500			
Kimball, Ray	Home-Warner Rd.	3	1,200	11,800	13,000	383.50
Kimball, Eleanor						
Kimball, Raymond	Home-Sweatts' Mills	½	1,200	9,800	11,000	324.50
Kimball, Edna M.						

King, Richard (V) King, Deanna	Home—#127	4	1,200	9,800	11,000	274.50
Laduke, Robert E. (E) Laduke, Sara	Home-Warner Rd.	3	500	9,300	9,800	178.47
Lake, Robert Lake, Sally Lake, William G. Lake, Shirley	New Home-Phelps Rd. Barn-Unfinished Battle St. Phelps Field Phelps Farm Wood Lot Phelps Field-	6 84 21 23½	1,200 1,100 2,200 500	28,800 5,000	35,000	1,032.50
Little, George Little, Mary	Unfinished Home Little Hill-Home	1 6	1,200 500	25,000 4,000	30,000 4,700	885.00 138.65
Little, Hazel Lorden, John Lorden, Miriam	½ Int. Sand Pit Home at Concord Line Home-Pleasant St.	5 2	500 1,200	3,500 10,500	4,000 11,700	118.00 345.15
Mathieu, Daniel Mathieu, Leo E. Mathieu, Lauona MacFadzen, Robert MacFadzen, Loretta	Home-Mail Rte.	45	600	8,550	9,150	269.92
McDonnell, John (V) McDonnell, Lillian Meyers, William P. Meyers, Marie	Home-Pleasant St. Corser Pasture Cottage & Lot L. Winnepocket Lot 7-L, Winnepocket Boat	5 65	500 800 3,000	12,000	13,300	342.35 533.95
Minkler, Lester (V) Minkler, Mary Mitchell, Donald Mitchell, Mary	Tyler Rd. Home Boat Home—#127	10 6	500 500 1,200	13,000 9,800	14,000 11,000	363.00 324.50

Mock, Paul	Home-#127	5	1,200	13,000	17,500	516.25
Mock, Winifred	Whittier Land	160	2,000			
	Mock Land	85	1,000			
	Gookin Land	25	300			
Mock, Robert	R. Roby Home & Barn	5	500	7,000	7,500	221.25
Mock, Barbara	Mock Land	21	500		500	—
Mock, Rosabelle (V)	Home-#127	1	500	16,000	17,200	457.40
Morrill, Eugene (V)	Lot Opp. Home	3	500			
Morrill, Dorothy	Boat		200			
Mullins, Thomas S.	Home-Clothespin Bridge	2	1,200	13,000	14,200	418.90
Nason, Seldon						
Nason, June	Roby Rd. Foundation	6	500	1,000	8,000	186.00
Neville, George (V)	Mobile Home		6,500			
Neville, Carol	Home-#127	50	600	7,000	8,100	128.32
Noyes, Phoebe (E)	Wood Lot Opp. Home	8	500			
Novak, Frank	Home-Walker Pond		2,000	12,000	17,000	501.50
Novak, Susan	Lot at Clothespin	1.75	3,000			
Ogden, George	Tyler Rd. Home	1	1,200	8,800	10,000	295.00
Ogden, Jeanne						
Pearl, Abner (V)	Home-Warner Rd.	35	500	9,500	10,000	245.00
Pearl, Ida						
Pearson, Robert, Jr.	Cook Hill	25	300		13,900	360.05
Pearson, Elizabeth	Home-Little Hill Rd.	150	2,000	11,500		
	Weld Land	1	100			
Pendleton, Jeremy	Home-Phelps Rd.	6	500	17,500	18,000	531.00
Pendleton, Sylvia						
Perreton, Arnold	Shepard Home	6	2,000	7,500	9,500	230.25
Perreton, Solveig (V)						
Pettingill, Louis (V)	Home-#127	25	500	10,500	11,900	301.05
	Wood Lot	50	600			
	Cross Rd. Wood Lot	21	300			

Phelps, William E. (E)	Home-Mock's Hill	35	1,840	17,500	19,640	468.75
Phelps, Edward	Sanborn Wood Lot	23	300			
Phelps, Nancy						
Phelps, Geraldine	Land & Barn	7	500	1,000	1,500	44.25
Plumb, James T.	Home—#127		1,200	11,000	12,200	359.90
Plumb, Lynette M.						
Preve, Alfred	Home & Land Mutton Rd.	90	3,000	32,500	37,500	1,106.25
Preve, Barbara	Lot Opp. Home	2	2,000			
Rathborn, Leonard W. (E)	Home-Warner Rd.	4.1	1,000	6,000	7,000	95.87
Rathborn, Edith W.						
Rand, Richard (V)	Home—#127	15	500	11,000	11,500	289.25
Reale, Malcolm	Call Rd. Home	3	1,200	27,800	29,000	855.50
Reale, Barbara						
Radens, David	Home—#127	2	1,200	20,000	21,200	625.40
Radens, Margaret						
Rhodenizer, Woodrow (V)	Home-Roby Rd.	1	1,200	10,800	12,000	304.00
Richardson, Burton (V)	Home-Corser Hill	5	1,200	17,000	18,200	486.90
Richardson, Eleanor						
Richardson, David						
Roberts, George						
Roberts, Madeleine						
Roberts, Hazel	Home-Corser Hill	1	500	10,800	11,300	333.35
Roberts, James (V)	Home-Long & Pleasant St.	14	1,000	13,800	15,200	407.84
Roberts, Phyllis	Fiske Brackett	50	720			
	Wood Lot					
Robillard, Robert (V)	Home-Pleasant St.	60	2,000	14,000	21,600	587.20
Robillard, Joan	Lot Opp. Home	5	500			
	Right of Way & Lot-Walker	1	1,000			
	Pond					
	Chadwick Hill Lot	10	200			
	Holmes Land	200	3,000			
	Pleasant St.	30	400			
	#127	4.2	500			

Roby, Leon (V)	Land & House	77	2,000	9,000	14,000	304.00
Roby, Dorice	1/3 Int. A. Roby Land	33	500			
	Preston Lot	30	500			
Bessie Cummings (E)	Oscar Cummings Est.	500	500	1,500		
Roby, Robert	Camp-Walker Pond	600	500	600	25,620	755.79
Roby, Phyllis	Store & Bldgs.	1 1/2	1,200	8,000		
	Putney Lot	4	100			
	Latting Lot	100	1,200			
	Amos Carpenter Lot	1	500			
	Trumbull Land	10	120			
	Chase Land	192 1/2	2,400			
	Kilborn Lot & Home	120	1,500	8,500		
	1/3 Int. A. Roby Land	33	500			
	Fitz Corner Lot	8	100			
	Clough Hill Lot	30	400			
Roby, Roy	Home & Land #127	5	1,200	12,000	13,700	404.15
Roby, Vivian	1/3 Int. A. Roby Land	33	500			
Rockefeller, Abbey	Casper Home	90	2,000	40,000	107,500	3,171.25
	Lot Opp. Home	122	1,500			
	Balch Lot	40	2,000			
	Chas. French Lot	40	2,000			
	Gerrish Farm & Land	423	15,000	45,000		
	Warner Rd. Home		500	8,000	8,500	200.75
Rogers, Wallace (V)	Unfinished Home Tyler Rd.	1	1,200	10,500	11,700	345.15
Rogers, Edna	Home-Clothespin Bridge	4	500	11,000	12,000	304.00
Rose, Charles	Polden Camp			500		
Rose, Charlotte	Home-#127	1	1,200	12,000	13,500	398.25
Roy, Aime (V)		24	300			
Roy, Avis		3	1,200	18,000	19,200	516.40
Roy, Norman	Home-Corser Hill					
Scheys, Charles (V)						
Scheys, Constance						

Robinson, Douglas (V)	New Home-Clothes-Rd. Lot	1,200	11,500	12,700	374.65
Robinson, Emmanuelle #6					
Scott, Hubert A. (E.)	Home & Land #127	5	7,800	9,500	169.60
Scott, Florence	Couch Wood Lot	22	500		
Scribner, Dorothea	Home-Public Service Lot	5	200	7,800	230.10
	Sanborn Lot	150	1,800		
Scribner, Helen, E.	Home #127	103	2,400	18,600	548.70
	1/4 Int. Elliott Land	12	200		
Scribner, Loren E.	So. Side #127 & Garage	24	1,000	13,200	389.40
Scribner, Marie W.	House-Unfinished	1	1,200	10,000	
Seigel, Fred (V)	#127-Home Unfinished	1 1/2	2,000	22,000	599.00
Seigel, Marlene					
Shea, Leo	Oscar Drown Place	1	500	18,000	531.00
Shea, Cynthia					
Smith, Ann (V)	Home-#127	1	500	15,500	407.25
Smith, Erwin	Home-#127	2	1,200	12,200	359.90
Smith, Janice					
Snyder, Bessie					
Starkey, John S.	Home-Farm Tyler Rd.	105	2,500	14,500	427.75
Starkey, Sandra	Home-#127	5	1,200	12,200	359.90
Stebbins, Ruth (V)					
	Store & Lot	1/2	1,000	20,000	540.00
	Home-Corser Hill	1/2	1,000	11,000	
Seelandt, Karl (V)	Home & Lot	5	1,500	30,000	835.00
Seelandt, Norma	Clough Hill				
Stevens, Sherman E.	House-#127	1	500	11,000	324.50
Stevens, Kathleen E.					
Stevens, Sherman P. (V)	Camp Area & Garage	1,000	500	15,800	416.10
Stevens, Florence	Home-Farm #127	2,500	10,000		
	Putney Lot	800			
	Chase Lot	500			
	Trudell Lot	500			

Stone, Lloyd H., Jr. (V)	Home & Land	100	1,400	14,000	17,650	470.67
	Abbott Lot	62	800			
	J. Stone Lot	5	100			
	Betsey Field	5	150			
	Diamond Match Lot	92	1,200			
Talbot, George H. (V)	Home-Ames Place	45	1,500	12,000	14,400	374.80
Talbot, Jean	Lot near Andrews	12	200			
	Perry Daniels Home	½	200			
	Snyder Lot—Clothespin Br.	1	500			
Tatarunis, Stanley M. (B)	Warner Rd. Home & Garage	1	500	7,000	7,500	191.75
Tatarunis, Gladys A.						
Taylor, Joshua	Moulton Land	45	600		1,100	32.45
	Rich Place	1	500			
Taylor, Sydney (V)	Trotting Horse Farm	70	2,000	16,000	22,500	613.75
Taylor, Pauline	Trotting Horse Little House		500	4,000		
Thomas, James	Gove Place	1	1,200	10,800	12,000	354.00
Thomas, Julie						
Tripp, Henry Edwin (V)	Home & Lot—So. Pleasant St.	2	1,200	12,800	14,000	363.00
Tripp, Vera Sadie						
Tripp, Joan						
Walch, James (V)	Home—Warner Rd.	1	1,200	8,500	10,000	245.00
Walch, Lucille E.		24	300			
Weiss, Paul (V)	Little Hill Home	1¾	800	27,800	28,600	793.70
Weiss, Ruth M.						
Wescott, John	New Home-Tyler Rd.	2	1,000	10,000	11,000	324.50
White, Georgia	Aloha Cottage	1	500	6,800	7,300	215.35
Whitford, Clarence (V)	#127—Home	3	1,200	9,000	10,200	250.90
Whitford, Jeannette						
Wilson, Samuel	Tyler Rd. Home	1	1,200	14,000	15,200	448.40
Wilson, Rhonda						
Wunderlich, George	Home—#127	1	1,200	12,000	13,200	389.40
Wunderlich, Juanita						

Yankee Pinecraft							
Young, Ashby						15,000	23,000
Young, Perry	30	1,500				8,000	678.50
Young, Dorothea						15,500	501.50
Fifield, Katherine Y.						38,000	1,298.00
	15	2,000				4,000	
New Building							
Stone Place							
Austin Home							
New Guest House							

PILLSBURY LAKE TAXPAYERS—1973

Name	Description	V—Veteran		E—Elderly		Tax
		Land	Bldg.	Val.	Tax	
Abate, Victor	Lots 39-40 Sec. 5	\$2,000		\$ 2,000	\$ 63.20	
Advertising Agency Associates, Inc.	Lot 1—Sec. 3	2,000		2,000	63.20	
Allen, Ellis & Phyllis	Lots 149-150 Sec. 5	2,000		2,000	63.20	
Arpino, Americo & Constance	Lot 192—Sec. 5 & House	1,000	9,000	12,000	379.20	
	Lots 122-123 Sec. 5	2,000				
Amsden, Donna L. & Twombly, Ruth S.	Lot 25—Sec. 2 & House	2,000	14,000	16,000	505.60	
Armenian Missionary Assoc. of America	Lots 81-82 Sec. 5	2,000		2,000	63.20	
August, Joseph & Marie	Lots 144-145 Sec. 5	2,000		2,000	63.20	
Bakland, Leif K.	Lot 144—Sec. 4	1,000		1,000	31.60	
Bacheider, Stephen T. & Georgette	Lot 28—Sec. 2 & House	2,000	11,000	13,000	410.80	
Bambury, Kenneth	Lot 71—Sec. 6	1,000		1,000	31.60	
Bashkoian, Carmela	Lot 130—Sec. 4	1,000		1,000	31.60	
Basilin, Phillip J. & Donna	Lot 158—Sec. 4	1,000		1,000	31.60	
Bassett, Benjamin & Doris	Lot 140—Sec. 4	1,000		1,000	31.60	
Bean, Hazen	Lot 5—Sec. 1	1,000	13,000	14,100	345.56	

Bean, Beatrice	House & Garage Boat	100			
Benjamin, Eldridge & Barbara	Lot 132	Sec. 5	1,000	1,000	31.60
Smith, Stanley & Doris	Lot 99	Sec. 4	2,500	2,500	79.00
Bernadin, Jacqueline	Lots 2-6-7		3,000	3,000	94.80
Bielauski, Emil	Sec. 6				
Bishop, Marion	Lot 95	Sec. 4 & House	2,000	9,000	347.60
Blair, William & Dorothy	Lot 5	Sec. 2	2,000	9,000	347.60
Blake, Robert	Lot 48	Sec. 6	1,000	1,000	31.60
Blanton, Dwight & Marie	Lots 154-155		2,000	2,000	63.20
Blodgett, Robert	Lot 5	Sec. 4	1,000	13,000	410.80
Bladgett, Anne	& House				
Brien, Alphonse & Jeanne	Lot 148	Sec. 4	1,000	1,000	31.60
Brown, Chester	Lot 64	Sec. 6	1,000	1,000	31.60
Brown, Edward C., Jr. & E. Jean	Lot 67	Sec. 4	2,000	2,000	63.20
Bruno, John E.	Lot 88	Sec. 5	1,000	1,000	31.60
Buck, Howard & Luella	Lot 55	Sec. 1	1,000	1,000	31.60
Burke, Paul & Marlene	Lot 107	Sec. 5	1,000	1,000	31.60
Burkholder, John Burkholder, John, Jr. Burkholder, William Burkholder, Elaine	Lot 127—Sec. 5 & House		1,000	13,000	360.80

Bush, Titus & Elizabeth	Lot 85—Sec. 4	2,500	2,500	79.00
Bush, Thomas & Patricia	Lot 35—Sec. 4 & House	2,000	18,000	568.80
Busquets, Antonio & Barbara	Lot 190—Sec. 5	1,000	1,000	31.60
Cahoon, Richard M.	Lots 171-172 Sec. 5	2,000	2,000	63.20
Campbell, James & Lorraine	Lot 145—Sec. 4	1,000	1,000	31.60
Campbell, John & Beverly	Lot 9—Sec. 4	1,000	1,000	31.60
Cannon, LaGrand, III	Lot 51—Sec. 6	1,000	1,000	31.60
Caramanis, John & Kathleen	Lots 73-74 Sec. 5	2,000	2,000	63.20
Caradonna, Rocco J. & Josephine	Lot 114—Sec. 5	1,000	1,000	31.60
Cardoza, Nicholas & Margaret	Lot 140—Sec. 5	1,000	1,000	31.60
Carlin, John F. & Hilda	Lots 74-75 Sec. 1 & House	2,000	10,000	316.00
Carls, Carol G. VE	Lot 8—Sec. 4 & House	1,000	8,500	100.11
Carr, Arlene	Lot 29—Sec. 6	1,000	1,000	31.60
Caruso, Mary B.	Lot 127—Sec. 4	1,000	1,000	31.60
Cascio, Antonio & Mildred	Lot 11—Sec. 3	2,000	4,500	142.20
Casella, Anthony & Genevieve	Lot 31—Sec. 2	2,500	1,000	31.60
Casella, Anthony & Genevieve	Lot 131—Sec. 4	1,000	1,000	31.60
Gena, Guido M.	Lot 76—Sec. 6	1,000	1,000	31.60
Champagne, Romeo	Lot 21—Sec. 2	2,000	3,000	94.80
	Lot 163—Sec. 5	1,000		

Chapman, John	Lots 85-86-87 Sec. 1	3,000	3,000	94.80
Chenell, Harold O.	Lot 4 Sec. 6	1,000	1,000	31.60
Cheney, Chester	Lots 33-34 Sec. 6	2,000	2,000	63.20
Chrumka, Albert & Doris	Lot 28 Sec. 4	1,000	1,000	31.60
Cefra, Charles N.	Lot 17 Sec. 3	2,500	2,500	79.00
Cimmino, Pasquale & Mary	Lot 135 Sec. 4 ½ Int. Lot 134 Sec. 4	1,000 500	1,500	47.40
Ciraso, Rita	Lot 15 Sec. 4 House & Garage Lot 14 Sec. 4	1,000 1,000	16,000	455.60
Clark, Everett	Lot 110 Sec. 5	1,000	1,000	31.60
Cleary, Donald	Lot 44 Sec. 5	1,000	2,000	63.20
Clooney, John & Annette C.	Lot 22 Sec. 6 Lot 116 Sec. 4	1,000 1,000	1,000	31.60
Coco, Joseph	Lot 54 Sec. 6	1,000	1,000	31.60
Colachico, Charles	Lot 122 Sec. 4	1,000	1,000	31.60
Colarullo, Anthony & Vilna	Lot 11 Sec. 2	2,000	2,000	63.20
Cole, Barry	Lot 126 Sec. 4	1,000	1,000	31.60
Collins, Henry O.	Lot 105 Sec. 5	1,000	1,000	31.60
Conboy, Bernard & Carol	Lot 40-44 Sec. 2 & House	4,000	20,000	532.00
Connell, Jean	Lot 149 Sec. 4	1,000	1,000	31.60
Connors, John G.	Lots 63-141 Sec. 5	2,000	2,000	63.20
Conti, Arthur & Dorothy	Lot 191 Sec. 5	1,000	1,000	31.60

Copeland, James & Elizabeth	Lots 40-85 Sec. 6	2,000		2,000	63.20
Copley, Walter	Lot 106—Sec. 1 & House	1,000	11,000	12,000	379.20
Cornwell, John	Lots 33-34	4,000	14,000	18,000	568.80
Cornwell, Barbara	Sec. 2 & House & Garage	1,000		1,000	31.60
Coughlan, James & Anita	Lot 131—Sec. 5	2,500		3,500	110.60
Cowan, Harold & Esther	Lot 110—Sec. 4 Lot 103 AB Sec. 1	1,000		1,000	31.60
Cuilla, Thomas L.	Lot 84—Sec. 1	1,000		1,000	31.60
Cullen, Francis J.	Lot 153 A Sec. 4	1,000		1,000	31.60
Curran, David & Joanne	Lot 31—Sec. 4	1,000		1,000	31.60
Daley, Irene	Lot 45—Sec. 1	1,000		1,000	31.60
Delicata, Alfred	Lot 46—Sec. 2 & House	2,000	12,000	14,000	442.40
Del Greco, Marie S.	Lot 12—Sec. 2 & House	2,000	12,000	14,000	442.40
Desmond, Helen	Lot 120—Sec. 4	1,000		1,000	31.60
DeVine, George H.	Lot 101—Sec. 4	2,000		2,000	63.20
DeWeerd, Herman	Lots 64-65-66-67—Sec. 5	4,000		4,000	126.40
DiFronzo, Ralph	Lot 9—Sec. 3 & House	2,000	11,000	13,000	410.80
DiLullo, Daniel & Mildred	Lot 182—Sec. 5	1,000		1,000	31.60
Donahue, William L., Sr.	Lot 14—Sec. 5	1,000		1,000	31.60
Diener, Andrew	Lot 90—Sec. 1	1,000		1,000	31.60
D'Orlando, Theodore	Lots 59-60 Sec. 5	2,000		2,000	63.20

Doucet, Norman	Lot 24—Sec. 2 & House	2,000	11,000	13,000	410.80
Downey, Michael	Lot 91—Sec. 5	1,000		2,000	63.20
Driscoll, Walter & Frances	Lot 128—Sec. 4	1,000			
	½ Int. Lot 134 Sec. 4	500		500	15.80
Dunnan, John & Helen	Lot 59—Sec. 4	1,000		1,000	31.60
Durgin, Roger	Lot 16—Sec. 1	1,000	15,000	16,000	505.60
Durgin, Gladys	& House				
	Lot 81—Sec. 6	1,000		2,000	63.20
Dymont, Wendall	Lot 86—Sec. 6	1,000			
	Lot 29—Sec. 4	1,000		1,000	31.60
Eldridge, Walter & Dorothy	Lot 83—Sec. 4	1,000		1,000	31.60
Ericsson, Robert & Josephine	Lot 46—Sec. 1	1,000		1,000	31.60
Fairfield Teachers Agency, Inc.	Lot 108—Sec. 4	2,000		2,000	63.20
Fairbanks, Roselyn & June	Lot 126—Sec. 5 & House	1,000	11,000	12,000	329.20
Fava, Anthony & Evelyn	Lot 14—Sec. 1	1,000		1,000	31.60
Feeny, Thomas & Catherine	Lot 1—Sec. 2 House & Garage	2,000	29,000	38,500	1,166.60
Fereshetian, Albert	Lot 3—Sec. 2	2,000	2,000		
Fereshetian, Geraldine	Lot 2—Sec. 2	2,000			
	Lot 39—Sec. 4	1,000			
	Boats	500			
Ferrero, Charles R.	Lot 48—Sec. 1	1,000		1,000	31.60
Finkelman, Nathan & Betty	Lot 112—Sec. 1	1,000		1,000	31.60

Fisher, Stephen Todd	Lot 119—Sec. 5	1,000		1,000	31.60
Fishlin, David & Evelyn	Lot 73—Sec. 4 & House	2,000	12,000	14,000	442.40
Fitzgerald, Henry C.	Lot 78—Sec. 4	2,000		2,000	63.20
Fitzgerald, Michael	Lot 70—Sec. 6	1,000		1,000	31.60
Foley, Helen	Lots 57-58 Sec. 4	2,000		2,000	63.20
Fontes, Robert & Margaret	Lot 84—Sec. 4 & House	3,000	13,000	16,000	505.60
Forest, Norman & Nancy	Lot 11 AB Sec. 4	1,000		1,000	31.60
Forst, Donald	Lot 139—Sec. 4	1,000		1,000	
	Lot 3—Sec. 3 & House	2,000	12,000	15,000	474.00
Forte, Mary & Anthony	Lots 52-53 Sec. 6	2,000		2,000	63.20
Frank, Ronald	Lot 5—Sec. 6	1,000		1,000	31.60
Franklin Savings Bank	Lot 156—Sec. 4	1,000		1,000	31.60
Freeman, Dexter & Dorothy	Lot 183—Sec. 5	1,000		1,000	31.60
Friesen, Franklin	Lot 136—Sec. 1	1,000		1,000	31.60
Frisbie, Malcolm	Lot 29—Sec. 2	2,500		2,500	79.00
Gaboury, Albert & Gabrielle	Lot 124—Sec. 5	1,000		1,000	31.60
Gallant, Richard & Edith	Lot 132—Sec. 4	1,000		1,000	31.60
Gardner, Richard S., Jr.	Lots 85-86 Sec. 5	2,000		2,000	63.20
Gates, Harold & Adriel	Lot 15—Sec. 2	2,000		2,000	63.20
Gilman, Stephen & Judith	Lot 18 AB Sec. 1 & House	1,000	18,000	19,000	600.40

Gfroerer, Herbert	Lot 93—Sec. 6	1,000		1,000	31.60
Buck, Shirley	Lot 27—Sec. 4	1,000		1,000	31.60
Giannone, Louis & Louise	Lot 16—Sec. 3 & House	2,000	8,000	10,000	316.00
Giannone, Mary	Lot 75—Sec. 4	2,000		2,000	63.20
Gladstone, Ida	Lots 77-78	2,000	12,000	20,000	632.00
Gladstone, Richard & Sibyl	Sec. 6 & House	6,000			
	Lots 82-83-89-				
	92-96-97 Sec. 6	2,000		2,000	63.20
Glass, William & Christine	Lot 48—Sec. 2	1,000		1,000	31.60
Gould, Robert & Pauline	Lot 55—Sec. 6	1,000		1,000	31.60
Goyette, Henry & Mary	Lot 10—Sec. 5	1,000		1,000	31.60
Graham, Eleanor	Lot 104—Sec. 1	1,000		1,000	31.60
Goddard, Mable T.	Lot 54—Sec. 1	1,000		1,000	31.60
Grammont, Valmore R. & Loretta L.	Lot 79—Sec. 6	1,000			
	Lot 94—Sec. 4 & House	2,000	10,000	13,000	410.80
Guy, Blanche	Lot 130—Sec. 5	1,000		1,000	31.60
Gurecki, Robert & Barbara	Lot 102—Sec. 4	2,000		2,000	63.20
Hackel, Allen	Lots 31-32	2,000		2,000	63.20
	Sec. 6				
Hackett, Margaret	Lot 77—Sec. 4 & House	2,000	11,000	13,000	410.80
Hanelius, Richard	Lot 76—Sec. 4 & House	2,000	8,000	10,000	316.00

Hanscom, Merrill & Nora	Lots 109-110 Sec. 1	2,000		2,000	2,000	63.20
Hanson, Robert Reicher, Robert J.	Lots 112-113 Sec. 4	4,000		4,000	4,000	126.40
Harty, James, Jr. & Patricia	Lots 59-60 Sec. 1	2,000		2,000	2,000	63.20
Haslan, James & Marie	Lot 168—Sec. 5	1,000		1,000	1,000	31.60
Hayes, Ralph W. & Doris	Lot 82—Sec. 4 & House	2,000	12,000	14,000	14,000	442.40
Haynes, Wm. H. Hedinger, Erwin	Lot 4—Sec. 4	1,000		1,000	1,000	31.60
Hildrew, Inc. Hill, Arthur & JoAnn	Lot 68—Sec. 5 Lot 61—Sec. 4 Lot 47—Sec. 2	1,000 2,000 2,000		2,000 2,000	2,000 2,000	31.60 63.20 63.20
Hindle, George W., Jr. Waters, Ellen H.	Lot 3—Sec. 4 & House	1,000	12,000	13,000	13,000	410.80
Hobey, Neil & Clara	Lot 13-14 Sec. 2 & House	4,000	26,000	30,000	30,000	948.00
Hudson, Donald & Mura	Lot 87—Sec. 5	1,000		1,000	1,000	31.60
Humphreys, Gareth & Mary	Lot 16—Sec. 4	1,000		1,000	1,000	31.60
Iadonisi, Henry Iatosca, Richard & Joanne	Lot 178—Sec. 5 Lot 56—Sec. 5	1,000 1,000		1,000 1,000	1,000 1,000	31.60 31.60
Incretolli, Emidio & Marie	Lots 92-93 Sec. 5	2,000		2,000	2,000	63.20
Iosua, Joseph & Mary	Lot 117—Sec. 5	1,000		1,000	1,000	31.60
Jacobsen, William Jannis, Rosemary F.	Lot 90—Sec. 6 Lot 117—Sec. 4	1,000 1,000		1,000 1,000	1,000 1,000	31.60 31.60

Johnson, Richard L. & Mary E.	Lot 9—Sec. 2	2,000	2,000	63.20
Johnson, Franklin & Mary	Lot 111 AB Sec. 4	1,000	1,000	31.60
Johnson, J. Donald	Lots 65-67 Sec. 6 & House	2,000	10,000	379.20
Johnson, John R. & Loretta	Lots 160-161-165 Sec. 5	3,000	3,000	94.80
Johnson, William H. & Doris J.	Lot 12—Sec. 3	2,000	2,000	63.20
Jones, Walter & Helen	Lot 7—Sec. 5	1,000	1,000	31.60
Jordan, Leonard E. & Margaret	Lot 79—Sec. 5 & House	1,000	13,000	410.80
Kelley, Alvin & Mary	Lot 113—Sec. 5	1,000	1,000	31.60
Kelley, Walter L.	Lot 66—Sec. 6	1,000	1,000	31.60
Kendrigan, James & Eleanor	Lot 92—Sec. 1	1,000	1,000	31.60
Kolousen, Maurice & Roberta	Lot 96—Sec. 4	1,000	1,000	31.60
Lauterbach, Robert A. & Judith	Lot 63—Sec. 1 & House	2,000	18,000	632.00
Lawless, Walter & Marjorie	Lot 25—Sec. 4	1,000	1,000	31.60
Le Blanc, Richard Ordway, Lorraine	Lot 15—Sec. 3	2,000	2,000	63.20
Lemieux, Edward & Wanda	Lot 118-119 Sec. 4	2,000	2,000	63.20
Levesque, Romeo & Rita	Lot 141-157- 160 Sec. 4	3,000	3,000	94.80
Lindley, Joel R.	Lot 57—Sec. 6	1,000	1,000	31.60
Levesque, David N.	Lot 12—Sec. 4 & House	1,000	7,000	252.80

Lishner, Joseph	Lot 32—Sec. 2	2,000		2,000	63.20
Littlefield, Walter & Marcia	Lots 51-52 Sec. 1	2,000		2,000	63.20
Littler, James & Doris	Lot 146—Sec. 5	1,000		1,000	31.60
Livingston, Reginald & Shirley	Lots 115-116 Sec. 5	2,000		2,000	63.20
Long, Clyde & Frances	Lot 142—Sec. 4	1,000		1,000	31.60
Lycett, Phillip, III	Lot 93—Sec. 1	1,000		1,000	31.60
Lynch, David & Adeline	Lot 150—Sec. 4	1,000		1,000	31.60
Lyons, John J. & Annette M.	Lot 6—Sec. 4 & House	1,000	12,000	13,000	410.80
MacDonald, Ellen T.	Lot 161—Sec. 4	1,000		1,000	31.60
MacLeod, William	Lot 19—Sec. 5 & House	1,000	6,500	7,500	237.00
Maciel, Walter & Lorraine	Lot 22—Sec. 5 & House	1,000	6,000	7,000	221.20
Macomber, Harrison C.	Lot 100—Sec. 4 & House	2,000	14,000	16,000	505.60
Madeiros, John J.	Lot 53—Sec. 5	1,000		1,000	31.60
Magada, Andrez	Lot 180—Sec. 5	1,000		1,000	31.60
Magee, William	Lot 55—Sec. 4	1,000		1,000	31.60
Mallia, Samuel J.	Lot 72—Sec. 6	1,000		1,000	31.60
Mallion, George & Hazel M.	Lots 80-81 Sec. 4 & House	4,000	12,000	16,000	505.60
Malone, Thomas & Marion	Lot 68—Sec. 4	2,000		2,000	63.20
Manchester Bank (The)	Lot 147—Sec. 4	1,000		1,000	31.60
Maniscalco, Accurzio & Christine	Lot 13—Sec. 3	2,000		2,000	63.20

Calalano, Anthony & Ann	Lot 130--Sec. 4	1,000		1,000	31.60
Menslage, George & Margaret	Lots 76-77	2,000		2,000	63.20
Marino, Domenic & Silvia	Sec. 1	2,000		2,000	63.20
Marsh, Ralph C.	Lot 7--Sec. 2	1,000		1,000	31.60
Marshall, Robert C.	Lot 22--Sec. 2	2,000		2,000	63.20
Martin, Richard & Margaret	Lots 8-9		1,500		
Mathews, Guy & Barbara	Sec. 1 Bldg.	2,000		3,500	110.60
Matz, Hanan & Patricia	Lot 106--Sec. 5	1,000		1,000	31.60
Mazzarella, Joseph & Arlene	Lot 3--Sec. 6	1,000		1,000	31.60
McCafrey, Mary V.	Lot 8--Sec. 2 & House	2,000	11,000	13,000	410.80
McGarry, James G. & Dorothy	Lot 50--Sec. 1	1,000		1,000	31.60
McGrath, Barbara A.	Lot 69--Sec. 6	1,000		1,000	31.60
McGrooy, Lola M.	Lot 87--Sec. 6	1,000		1,000	31.60
McLean, Kenneth & Gloria	Lot 79--Sec. 4	2,000		2,000	63.20
McNamara, John & Florence	Lot 8--Sec. 5	1,000		1,000	31.60
McPeake, Edith	Lot 123--Sec. 4	1,000		1,000	31.60
Meador, Dwight & Lois	Lot 58--Sec. 1	1,000		1,000	31.60
Melanson, Charles	Lot 179--Sec. 5 & House	1,000	12,000	13,000	410.80
Melanson, Georgianna	Lot 151--Sec. 5	1,000		1,000	31.60
Meleo, Guido					

Merchants Savings Bank	Lot 78—Sec. 1	1,000		1,000	31.60
Mercurie, Demetuo A.	Lot 77—Sec. 5	1,000		1,000	31.60
Meyer, Henry	Lot 58—Sec. 6	1,000		1,000	31.60
Miller, Burdette	Lot 134—Sec. 5	1,000		1,000	31.60
Mollica, Robert L. Jr. & Doris	Lot 43—Sec. 6	1,000		1,000	31.60
Moore, Francis & Lillian	Lot 37-38 Sec. 4 & House	2,000	6,000	8,000	252.80
Moran, Theodore J.	Lot 138—Sec. 5	1,000		1,000	31.60
Morgan, Robert & Anne	Lot 20—Sec. 4	1,000		1,000	31.60
Mueller, Christine & Anna	Lot 90—Sec. 4	2,000		2,000	63.20
Murphy, Andrew & Jane	Lot 16—Sec. 5 & House	1,000	9,000	10,000	316.00
Murphy, William & Arline	Lot 84—Sec. 6	2,000		2,000	63.20
Murray, Charles	Lot 34—Sec. 4	2,000		2,000	63.20
Nadeau, Charles	Lot 24—Sec. 6	1,000		1,000	31.60
Nagel, Michael B. & Stephen	Lot 177—Sec. 5	1,000		1,000	31.60
Nannini, Engo & Anne	Lot 184—Sec. 5	1,000		1,000	31.60
Natanson, Maurice & Pauline	Lot 22—Sec. 4	1,000		1,000	31.60
Nawn, Stephen Antmellis, Anthony	Lot 4—Sec. 5	1,000		1,000	31.60
Lovett, James Campbell, Edward Senott, Robert Nelder, Gary T.	Lot 26—Sec. 6	1,000		1,000	31.60

Nelson, Carl & Dorothy	Lot 153—Sec. 5	1,000	1,000	31.60
Neveras, Joseph & Frances	½ Int. Lots 50-71-72 Sec. 5	1,500	1,500	47.40
Neveras, Joseph, Jr. & Linda	½ Int. Lots 50-71-72 Sec. 5	1,500	1,500	47.40
Nichols, Herman & Amy	Lot 27—Sec. 2 & House	2,000	12,000	323.91
Nicholson, Patricia	Lot 10 AB Sec. 4	1,000	1,000	31.60
Nicolazzo, Antonio	Lot 61—Sec. 5	1,000	1,000	31.60
Tocci, Elliott	Lot 128—Sec. 5	1,000	1,000	31.60
Nigg, William & Emily	Lot 162—Sec. 5	1,000	1,000	31.60
Northland Rentals Inc.	Lot 26—Sec. 2	2,000	2,000	63.20
Nozawa, Yasushi & Ann	Lot 1—Sec. 5	1,000	2,000	63.20
O'Berle, Ronald R.	Lot 157 A Sec. 5	1,000	1,000	31.60
Ogletree, Ezra G.	Lot 53 AB Sec. 2	1,000	1,000	31.60
Olson, Duane & Susan	Lot 143—Sec. 5	1,000	1,000	31.60
Oppedisano, Pasquale & Elizabeth	Lot 95—Sec. 5 Lots 155-156-167 Sec. 5	1,000 3,000	4,000	126.40
Orphanos, John & Vicki	Lot 42—Sec. 5	1,000	1,000	31.60
Palerno, Andrew & Laura	Lot 45—Sec. 2	2,000	2,000	63.20
Palmer-Morewood, Nancy	Lots 6-7 Sec. 3 & House	4,000	11,000	474.00

Parsons, Arnold & Katherine	Lot 100—Sec. 1	1,000		1,000	31.60
Pascucci, Joseph A.	Lot 56—Sec. 6	1,000		1,000	31.60
Pecoraro, Thomas & Mary	Lot 54—Sec. 4 & House	1,000	9,500	10,500	331.80
Perry, Gardner	Lot 147—Sec. 5	1,000		1,000	31.60
Perry, William & Veronica	Lot 21—Sec. 4	1,000		1,000	31.60
Perry, Mildred E.	Lot 15—Sec. 5 & House	1,000	12,000	13,000	410.80
Peters, Harry, Jr.	Lot 26A—Sec. 5	1,000		1,000	31.60
Peters, John & Evelyn	Lot 146—Sec. 4	1,000		1,000	31.60
Pfeiffer, George & Anna	Lots 19-20 Sec. 6	2,000		2,000	63.20
Pillsbury Lake Management, Inc.	Lot A1B Clubhouse	1,000	9,000	15,000	474.00
Pineau, Virginia	Beach House	1,000	4,000		
Pineri, Antonette	Lot 169—Sec. 5	1,000		1,000	31.60
Pisiak, Walter & Celia	Lot 26—Sec. 4	1,000		1,000	31.60
Poirier, Lawrence & Alma	Lot 6—Sec. 2	2,000		2,000	63.20
Polucci, Marie	Lots 137-138 Sec. 4	2,000		2,000	63.20
Pomeroy, John & Rita	Lot 53—Sec. 4	1,000		1,000	31.60
Pickering, James R. & Patricia A.	Lot 154—Sec. 5	1,000		1,000	31.60
Porter, Clifford & Olive	Lot 159—Sec. 4 & House	1,000	11,000	12,000	329.20
Harding, Harry & Myrtle	Lot 10—Sec. 3 & House	3,000	10,000	13,000	410.80
Potter, Leonard	Lot 148—Sec. 5	1,000		1,000	31.60

Pulver, Charlie A.	Lot 13—Sec. 5	1,000		1,000	31.60
Puopolo, Louis & Carmela	Lots 107-108 Sec. 1 & House	2,000	12,000	14,000	442.40
Pustizzi, Domenic & Anna	Lot 88—Sec. 4	2,000		2,000	63.20
Public Service Co.	Lines in P.L.D.			20,000	632.00
Quebec, Arthur F. Sr. & Alice	Lot 12—Sec. 6	1,000		1,000	31.60
Quebec, Edward & Hope	Lot 14—Sec. 6	1,000		1,000	31.60
Quebec, Robert P.	Lot 13—Sec. 6	1,000		1,000	31.60
Racheotes, Peter & Kay	Lot 19—Sec. 4	1,000		1,000	31.60
Rahaim, Edward	Lots 96-97-152 Sec. 5	3,000		3,000	94.80
Rathke, John E.	Lots 1-49A Sec. 6	2,000		2,000	63.20
Rauch, Harry & Luella	Lot 121—Sec. 4	1,000		1,000	31.60
Raymond Building Supply	Lot 74—Sec. 6	1,000		4,000	126.40
	Lot 9—Sec. 6	1,000			
	Lot 73—Sec. 6	1,000			
	Lot 137—Sec. 1	1,000			
Reale, Malcolm & Barbara	Lot 7—Sec. 4 & House	1,000	10,000	11,000	347.60
Reed, David & Annie	Lot 152A—Sec. 4	1,000		1,000	31.60
Rice, Virginia	Lot 47—Sec. 1 & House	1,000	9,000	12,000	379.20
	Lots 17-42 Sec. 6	2,000			
Richardson, Daniel	Lot 3—Sec. 5	1,000		1,000	31.60

Richardson, Marjorie R.	Lot 43—Sec. 5	1,000		1,000	31.60
Rizzi, Roy & Beverly	Lot 23AB—Sec. 4	2,000		12,000	379.20
Ritrouato, Nicholas & Rose	Lot 5—Sec. 3	2,000			
	Lot 1AB—Sec. 1	2,000			
	Lot 2—Sec. 1	2,000			
	Lot 1—Sec. 4	1,000			
	Lot 2—Sec. 4	1,000			
	Lot 8—Sec. 3	2,000			
Ritter, Robert & Arlene	Lot 133—Sec. 4	1,000		1,000	31.60
Rubant, Richard H. & Cynthia J.	Lot 4—Sec. 2 & House	2,000	12,000	14,000	442.40
Walker, Edward C. R. & Judith M.					
Robillard, Robert	Lot 17—Sec. 5	1,000		1,000	31.60
Robinson, Edward & Carol	Lots 72-73 Sec. 1	2,000		2,000	63.20
Rocha, Arthur & Alice	Lot 20—Sec. 5	1,000		1,000	31.60
Rodenhizer, Louis & Alice	Lot 36—Sec. 4	2,000		2,000	63.20
Rogers, Alton & Virginia	Lot 21—Sec. 5	1,000		1,000	31.60
Rowe, Earl A. & Marguerite B.	Lot 38—Sec. 2 & House	2,000	12,000	14,000	442.40
Rollins, James & Florence	Lot 35—Sec. 6	1,000		1,000	31.60
Romano, Carlo & Arlene	½ Int. Lot 30AB Sec. 4	1,000		1,000	31.60
Rosen, David & Ethel	Lot 129—Sec. 5	1,000		1,000	31.60

Rowe, William J. & Michelle C.	Lot 62—Sec. 4 & House	2,000	10,000	12,000	379.20
Ruzzis, Walter	Lot 7—Sec. 1	1,000	11,000	12,000	329.20
Ruzzis, Virginia	House & Garage				
Sabaitis, Joseph & Anna	Lot 6—Sec. 1	1,000		1,000	31.60
Sacks, Henry & Theresa	Lot 98—Sec. 4	2,000		2,000	63.20
Sakawich, Herbert & Elaine	Lot 32—Sec. 4 & House	2,000	5,000	7,000	221.20
Sanderson, Carroll & Virginia	Lot 93—Sec. 4	2,000		2,000	63.20
Sashara, Dr. Arthur	Lots 118-119 Sec. 1	2,000		2,000	63.20
Sawler, Richard & Marion	Lot 51—Sec. 2	2,000		2,000	63.20
Sawtelle, Murray & Judith	Lot 10-11 Sec. 6	2,000		2,000	63.20
Schaefer, Harold & Ruth	Lot 65—Sec. 1	1,000	12,000	13,000	410.80
Schaufus, Charles	Lot 129—Sec. 4 & House	1,000	12,000	13,000	410.80
Schaufus, Dorothy	Lot 89—Sec. 4	2,000	10,000	12,000	379.20
Schultz, William	& House				
Schultz, Lester & Elizabeth	Lot 92—Sec. 4 & House	2,000	13,000	15,000	474.00
Schrauwen, Adrian & Gerda	Lots 125-139-142—Sec. 5	3,000		3,000	94.80
Scopa, Ralph & Louise	Lot 14—Sec. 3 & House	2,000	7,000	9,000	284.40
Scott, James & Marion	Lot 70—Sec. 5	1,000		1,000	31.60

Seelay, Elden H.	Lot 16—Sec. 2	2,000	2,000	63.20
Segarra, Francis & Martha	Lots 44-45 Sec. 6	2,000	2,000	63.20
Shattuck, Nathaniel	Lot 122—Sec. 1 & House	1,000	9,000	316.00
Shea, John	Lots 49-50 Sec. 6	2,000	2,000	63.20
Shea, William	Lot 52—Sec. 4	1,000	1,000	31.60
Sherwood, Carol F.	Lot 94—Sec. 6	1,000	1,000	31.60
Sherwood, Frederick & Harriett	Lot 95—Sec. 6	1,000	1,000	31.60
Shields, William & Margaret	Lots 30-31 Sec. 5	2,000	2,000	63.20
Simpson, William & Margaret	Lot 81—Sec. 1 & House	1,000	8,000	284.40
Silva, Lawrence P. & Jeanne B.	Lot 136—Sec. 4	1,000	1,000	31.60
Sisum, Raymond	Lot 111—Sec. 5	1,000	1,000	31.60
Skane, Richard	Lot 18—Sec. 3	3,000	3,000	94.80
Smith, Kenneth & Thelma	Lot 18—Sec. 4	1,000	1,000	31.60
Smith, Norton & Betty	Lot 23—Sec. 2	2,000	2,000	63.20
Snook, Eugene	Lot 176—Sec. 5	1,000	1,000	31.60
Solander, John	Lot 98—Sec. 1	1,000	1,000	31.60
Souza, Urbano	Lots 51-52 Sec. 5	2,000	2,000	63.20
Spanos, Nicholas & Pauline	Lots 98-99 Sec. 5	2,000	2,000	63.20
Spanos, Pauline & Evangeline	Lots 100-101 Sec. 5	2,000	2,000	63.20
Spanos, Pauline & Evanthis	Lots 102-103 Sec. 5	2,000	2,000	63.20

Spirito, Michael & Madeleine	Lot 104—Sec. 5	1,000		1,000	31.60
Steele, Charles & Barbara	Lot 20—Sec. 5 & House	1,000	6,000	7,000	221.20
Stefaniak, Edward & Loretta	Lot 63—Sec. 6	1,000		1,000	31.60
Stegal, Herbert & Theresa	Lots 59-60 Sec. 6	2,000		2,000	63.20
Stern, Burt & Nancy	Lot 91—Sec. 4	2,000		2,000	63.20
Stevens, Charles & Maureen	Lot 75—Sec. 6	1,000		1,000	31.60
Stewart, Robert & Mildred	Lot 159A Sec. 5 & House	1,000	2,000	5,000	158.00
Stults, Oliver & Cora	Lot 25A—Sec. 5	1,000			
Sturrock, John B.	Lot 13—Sec. 1	1,000			
Sule, Elizabeth & Ricci	Lot 11—Sec. 5	1,000		1,000	31.60
Sullivan, James Sullivan, Joseph & Catherine	Lots 42-43—Sec. 2	4,000		4,000	126.40
Supino, Bartholomew & Irene	Lot 124—Sec. 4	1,000		1,000	31.60
Taylor, Kenneth O. Sr.	Lot 120—Sec 1	1,000		1,000	31.60
Tashjian, Robert & Mary	Lot 41—Sec. 6	1,000		1,000	31.60
Thomson, Harold, Sr. & Jr.	Lot 40—Sec. 4	1,000		1,000	31.60
	Lot 35—Sec. 2 & House	2,000	12,000	14,000	442.40
	½ Int. Lot 30AB Sec. 4	1,000		1,000	31.60
	Lots 173-174 Sec. 5	2,000		2,000	63.20

Thurston, Ronald F. Sr.	Lot 11—Sec. 1	1,000	1,000	31.60
Tierney, Richard & Janet	Lot 33—Sec. 4	2,000	2,000	63.20
Tkach, George & Gloria	Lots 88-89 Sec. 1	2,000	2,000	63.20
Todd, James F.	Lot 23—Sec. 5	1,000	1,000	31.60
Toppi, Joseph & Anna	Lots 48-49 Sec. 5	2,000	2,000	63.20
Toppi, Joseph & Mary	Lot 47—Sec. 5	1,000	1,000	31.60
Travis, Henry J.	Lot 49—Sec. 1	1,000	1,000	31.60
Trujillo, Dr. Margaret Rich	Lot 74—Sec. 4	2,000	2,000	63.20
Umpruss, Lowell E. & Janet	Lot 143—Sec. 4	1,000	1,000	31.60
Ursino, Benito	Lot 114—Sec. 1	1,000	1,000	31.60
Vandenbos, Gerard	Lots 46-76 Sec. 5	2,000	2,000	63.20
VanLing, Charles & Grace	Lot 121—Sec. 5	1,000	1,000	31.60
Varnas, Jonas & Eleanor	Lots 54-55 Sec. 5	2,000	2,000	63.20
Wagner, Arthur & Lillian	Lot 33—Sec. 5	1,000	1,000	31.60
Walch, James	Lot 10—Sec. 1	1,000	1,000	31.60
Wanko, Frank & Beverly	Lot 139—Sec. 1	1,000	1,000	31.60
Ward, John & Veronica	Lot 64—Sec. 1	1,000	1,000	31.60
Watson, Chester & Rosa	Lot 12—Sec. 1	1,000	1,000	31.60

Waronka, Joseph	Lot 136—Sec. 5	1,000		1,000	31.60
Weinfeld, Charles W. & Gertrude	Lot 17—Sec. 4 & House	1,000	12,000	14,000	442.40
West, Ernest M.	Lot 56—Sec. 4	1,000		1,000	31.60
Wilcox, Walter R. & Jan L.	Lot 91—Sec. 1 Lot 103—Sec. 4 House & Garage Boat	1,000 2,000 300	16,000	18,300	578.28
Wiles, Lester & Barbara	Lot 41—Sec. 5	1,000		1,000	31.60
Willard, Ora & Lois	Lot 30—Sec. 2	2,000		2,000	63.20
Wilson, Ernest & Mary	Lot 118—Sec. 5	1,000		1,000	31.60
Wilson, David A. & Carol A.	Lot 64—Sec. 4 & House	2,000	9,000	11,000	347.60
Whitney, Earle & Donald	Lot 82—Sec. 1	1,000		1,000	31.60
Woods, Alfred & Nora	Lot 109—Sec. 4	2,000		2,000	63.20
Wright, Clifton L. Jr. & Violet	Lot 107—Sec. 4	2,000		2,000	63.20
Wyman, Manning & Ruth	Lot 91—Sec. 6	1,000		1,000	31.60
Yamashiro, George & Lennie	Lot 175—Sec. 5	1,000		1,000	31.60
Zahigan, Garabed & Tholinda	Lots 5-6 Sec. 5	2,000		2,000	63.20
Zale, Vladimirs & Ludmila	Lot 41AB Sec. 4	1,000		1,000	31.60
Town & Country	Lots 19-99-135-138-140	\$ 7,000		\$99,000	\$3,128.40

142-144			
Sec. 1			
18-20-39-49-52	10,000		
Sec. 2			
42-51-70-72-86-104	16,000		
106AB-115			
Sec. 4			
170-181-57-28A-34	13,000		
36-62-69-80-29A			
83-89-164			
Sec. 5			
25-21-68-61-38-36	9,000		
27-80-30			
Sec. 6			
53-61-79-83-96-105	6,000		
Sec. 1			
141-143-145-97-62	5,000		
Sec. 1			
Lot 13 & House	1,000	10,000	
Sec. 4			
19-50	4,000		
Sec. 2			
71-87-105AB-114	8,000		
Sec. 4			
35-37-58-84-90	5,000		
Sec. 5			
62-39-37-28-30	5,000		
Sec. 6			
Lots 15-67-69	18,000	64,000	
71-95-102-57			
66-68-70-80			
91-94-101-116			2,022.40
Short, Leonard & Winifred			

113-115-117AB		
121		
Sec. 1		
Lot 17		
Sec. 2	2,000	
Lot 4 & House		
Sec. 3	2,000	10,000
24-43-50-69-60	6,000	
Sec. 4		
2-9-12-18-27A	19,000	
38-75-94-104		
108-112-133-135		
137-109-134-136		
144-145		
Sec. 5		
8-15-16-46-88		
47-29	7,000	
Sec. 6		

University of N.H.
Durham, N.H.

UNIVERSITY OF NEW HAMPSHIRE
DURHAM, N.H. 03824
1974

