

352.07  
A46  
1937

**ANNUAL REPORT**  
OF THE  
**TOWN OF**  
**ALTON, N. H.**



HAMILTON SMITH LIBRARY  
UNIVERSITY OF  
— NEW HAMPSHIRE

For the Fiscal Year Ending January 31,

**1937**



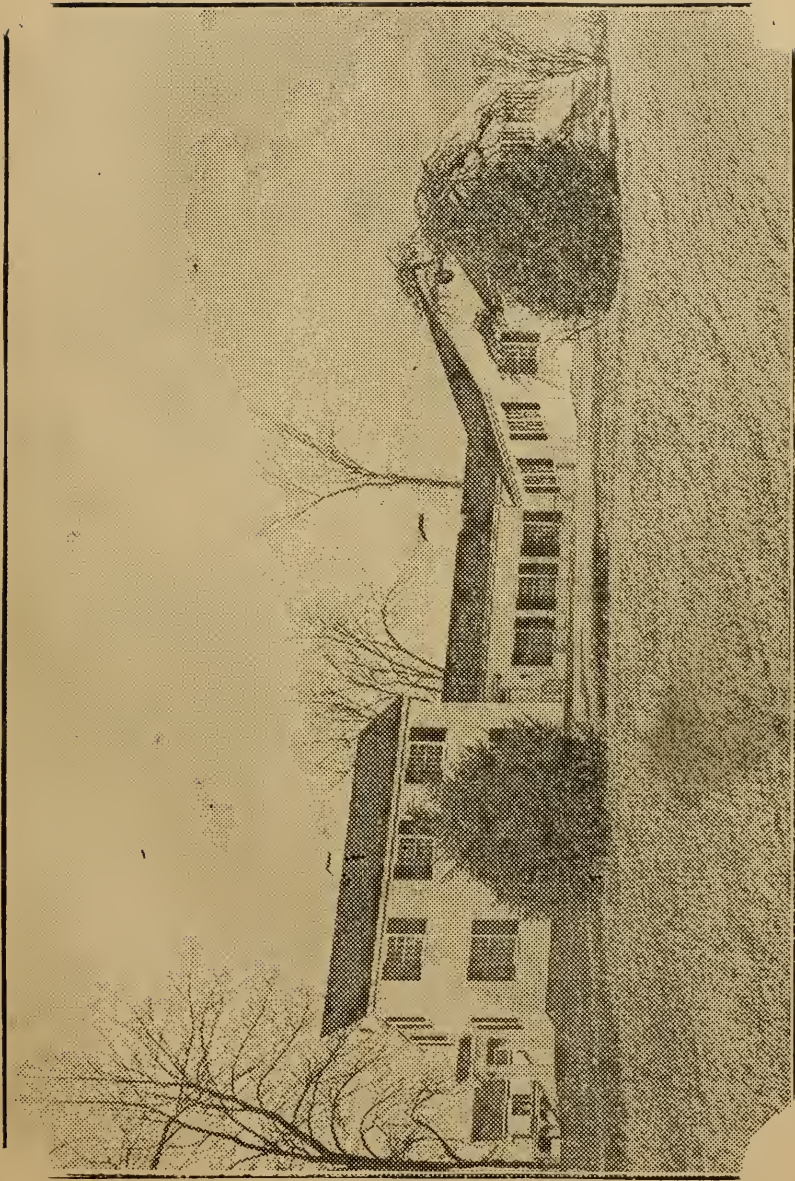

HOME FOR THE AGED  
Munificent Gift of Oliver J. M. Gilman. First National Bank of Concord, Trustees.



# ANNUAL REPORTS

OF THE

## SELECTMEN

TOWN CLERK

TOWN TREASURER, TRUSTEES OF TRUST FUNDS,

TRUSTEES OF THE PUBLIC LIBRARY,

COMMISSIONERS OF THE LIGHTING PRECINCT,

WATER COMMISSIONERS

OF THE

## TOWN OF ALTON, N. H.

FOR THE

FINANCIAL YEAR ENDING JANUARY 31,

# 1937

WITH THE

VITAL STATISTICS FOR 1936 AS PREPARED

BY THE TOWN CLERK

THE FARMINGTON NEWS PRESS

FARMINGTON, N. H.

## FIRE ALARM SIGNALS

BOX NO.	LOCATION
3	Brush fire. Repeat three times.
4	Alton Bay Fire Station.
5	Central Schoolhouse.
6	Town Hall.
12	Campground Store.
13	Alton Bay, near Lester Downing Residence.
24	Main St., corner School St.
26	Main St., R. R. Bridge.
32	Gilmanton Road, corner Mill St.
41	Bay Schoolhouse.
42	Main St., foot of Rollins' Hill.
43	Main St., near Fred Colbath Residence.
2-2-2	Out of town call. All firemen to report at station.
1-1	All out signal.
2	Blasts at 7.30 a. m., no school.
2	Blasts at 7.30 p. m., Fire Dept. meeting.
1	Blast, water to be shut off in thirty minutes.

### NOTICE

Brush fire, chimney fire, and all outside fire alarms are to be telephoned to the Alton operator, who will sound the proper alarm, and notify the proper authorities. This will be done by means of a control box now in the central office. State clearly the nature, extent and location of the fire. By complying with the above, much time and property may be saved.

### INSTRUCTIONS FOR OPERATING A BOX

Opening a box does not give alarm; pull down handle. Anyone sounding alarm to remain at box to direct firemen. Second alarm to be sounded by order of the chief engineer only. Test alarm every day at 12.45 p. m. Do not sound alarm unless necessary.

CHARLES F. CHESLEY,  
JOHN W. TARLTON,  
Fire Wards of Alton.



## TOWN OFFICERS

---

### *Selectmen*

FRANK M. AYER	TERM EXPIRES 1937
CHESTER W. LITTLEFIELD	TERM EXPIRES 1938
OLIVER M. COLBY	TERM EXPIRES 1939

### *Clerk*

ETHEL W. MORRELL

### *Treasurer*

STELLA F. AYER

### *Tax Collector*

JOHN H. McDUFFEE

### *Auditors*

RAYMOND C. DUNCAN	LEWIS E. HAYES
-------------------	----------------

### *Trustees of Trust Funds*

JENNIE D. JONES	TERM EXPIRES 1937
FRANK E. MITCHELL	TERM EXPIRES 1938
CHARLES H. DAVIS	TERM EXPIRES 1939

### *Trustees of Public Library*

BERTHA C. DAMON	TERM EXPIRES 1937
ANNIE A. WHEELER	TERM EXPIRES 1938
CHARLES H. DAVIS	TERM EXPIRES 1939

### *Precinct Commissioners*

JOSEPH FREDERICKS	HARRY B. LANG
CHARLES F. CHESLEY	

### *Representative to the General Court*

CHARLES A. ROLLINS

### *Moderator*

FRANK M. AYER

## TOWN OFFICERS

### *Supervisors of Check List*

JOHN H. McDUFFEE                      LILLIAN M. FIFIELD  
CHARLES F. CHESLEY

### *Constable*

ALFRED W. COOLEY

### *Highway Agent*

CLIFTON H. DREW

### *Health Officer*

W. ROCKWELL CLOUGH

### *Fire Wards*

JOHN W. TARLTON                      CHARLES F. CHESLEY

### *Forest Fire Warden*

W. ROCKWELL CLOUGH

### *Deputy Forest Fire Wardens*

ARTHUR D. ROLLINS                      JOHN W. PROCTOR  
RAYMOND C. DUNCAN                      HAROLD E. PRIME  
CHARLES E. ROBERTS                      ALBERT W. JONES  
CLARENCE A. LAMPER

### *School Board*

HARRY M. ROLLINS                      TERM EXPIRES 1937  
ANNIE C. SANBORN                      TERM EXPIRES 1938  
HARRY E. JONES                      TERM EXPIRES 1939

### *Superintendent*

LESTER B. BADGER

### *Librarian*

ANNIE A. WHEELER

### *Justice of the Municipal Court*

FRANK M. AYER

### *Water Commissioners*

W. ROCKWELL CLOUGH                      TERM EXPIRES 1937  
JOHN H. McDUFFEE                      TERM EXPIRES 1938  
LEON T. DODGE                      TERM EXPIRES 1939



## BUDGET

---

Estimates of Revenue and Expenditures for the Ensuing Year, February 1, 1937, to January 31, 1938, compared with Actual Revenue and Expenditures of the Previous Year, February 1, 1936, to January 31, 1937.

### SOURCES OF REVENUE

	1936	1937
FROM STATE	Actual	Estimate
Interest and dividends tax	\$780.16	\$750.00
Insurance tax	2.25	
Railroad tax	1,761.63	1,200.00
Savings bank tax	1,213.54	1,000.00
For fighting forest fires	45.18	100.00
State land tax	16.50	15.00
Bounties	62.60	57.60
Relief reimbursement	498.50	300.00
Flood reimbursement	3,912.60	
FROM LOCAL SOURCES EXCEPT TAXES		
Business licenses and permits	24.50	30.00
Fines and forfeits, municipal court	104.00	100.00
Rent of town hall and other bldgs.	665.24	600.00
Interest received on taxes and deposits	189.39	300.00
Merchandise sold	565.61	200.00
Refunds	612.59	150.00
Income from municipally owned utilities:		
Water department, interest	427.00	514.50
Motor vehicle permit fees	1,753.00	1,700.00
FROM LOCAL TAXES OTHER THAN PROPERTY TAXES		
Poll taxes	1,400.00	1,600.00

National bank stock taxes	50.75	
Dog licenses	353.32	350.00
County	79.71	100.00
Tax sales redeemed	1,474.75	1,400.00
Escapement taxes	141.23	
AMOUNT RAISED BY ISSUE OF		
BONDS OR NOTES		
Temporary loans	20,000.00	20,000.00
Serial notes (water)	2,500.00	1,500.00
Balance on box factory note	50.00	
Trust funds	6,416.00	
Cash on hand (Surplus)		
January 31, 1936	1,625.98	
Total revenues from all sources	<u>          </u>	
except property taxes	\$46,726.03	
AMOUNT TO BE RAISED BY		
PROPERTY TAXES		
	64,793.56	
Total revenues	<u>          </u>	\$111,519.59

## PURPOSES OF EXPENDITURES

	1936	1937
	Actual	Estimate
CURRENT MAINTENANCE EXPENSES		
General government:		
Town officers' salaries	\$2,099.00	\$2,000.00
Town officers' expenses	457.17	500.00
Election and registration ex- penses	387.97	250.00
Municipal court expenses	100.00	100.00
Expenses of town hall and other town bldgs.	963.18	1,000.00
Protection of persons and property:		
Police department	457.23	350.00
Fire department	1,791.06	1,905.00
Dog damage	74.84	50.00
Bounties	57.60	50.00
Moth extermination, blister rust		300.00

Health :		
Health department, including		
hospitals	115.82	275.00
Vital statistics	9.90	25.00
Highways and bridges :		
Winter work	5,732.68	5,200.00
Town maintenance, including		
tarvia	3,379.85	3,000.00
Street lighting	154.05	160.00
General expenses of highway		
department	839.36	800.00
Flood	6,275.73	
Libraries :		
Library	343.60	400.00
Public welfare :		
Town poor	2,344.40	2,500.00
Old age assistance	2,550.85	3,000.00
County poor	59.85	
Patriotic purposes :		
Memorial day and other cele-		
brations	100.00	100.00
Aid to soldiers and their families	480.34	500.00
Recreation :		
Parks and playgrounds, includ-		
ing band concerts	185.17	500.00
Public service enterprises :		
Municipally owned water and		
electric utilities	4.00	
Interest :		
On temporary loans	229.88	229.88
On long term notes	1,817.71	1,473.87
On principal of trust funds		
used by town	280.00	
OUTLAY FOR NEW CONSTRUCTION		
AND PERMANENT IMPROVEMENTS		
Highways and bridges :		
Town construction, Mountain Rd.		500.00

State aid construction—		
town's share	1,614.26	2,000.00
W. P. A.	2,145.82	
Water works construction	2,800.00	
Taxes paid	801.91	800.00
Damages and legal exp.	111.91	1,500.00
Taxes bought	1,211.37	1,500.00
New equipment	996.00	
Discounts and abatements	733.57	
INDEBTEDNESS		
Payment on principal of debt:		
Temporary loans	20,000.00	20,000.00
Long term notes	3,171.04	4,297.88
To restore trust funds	6,416.00	
PAYMENTS TO OTHER GOV-		
ERNMENTAL DIVISIONS		
State taxes	5,152.00	5,152.00
County taxes	9,588.34	9,588.34
Payments to precincts	2,017.11	2,017.11
Payments to school districts	21,325.31	20,880.83
Cash on hand Jan. 31, 1937	2,143.51	
Total expenditures	<u>\$111,519.59</u>	

Approved by the budget committee

W. ROCKWELL CLOUGH, Chairman.

RAYMOND C. DUNCAN, Secretary.

---

## ALTON TOWN WARRANT

---

### STATE OF NEW HAMPSHIRE

To the inhabitants of the town of Alton, in the county of Belknap, in said state, qualified to vote in town affairs:

You are hereby notified to meet at the Town House in said Alton, on Tuesday, the ninth day of March next, at nine o'clock in the forenoon, to act upon the following subjects:

Article 1. To see what sum of money the town will vote to raise and appropriate to pay all necessary charges of the town for the ensuing year.

Article 2. To see what sum of money the town will vote to raise and appropriate for the repairs of highways and bridges for the year ensuing, in addition to that required by law.

Article 3. To see if the town will vote to authorize the selectmen to borrow necessary moneys in anticipation of taxes.

Article 4. To see if the town will vote to allow a discount on all property taxes paid before October first on the 1937 assessment.

Article 5. To see what sum of money the town will vote to raise and appropriate for the decoration of soldiers' graves.

Article 6. To see what sum of money the town will vote to raise and appropriate for the maintenance of the public library in addition to that required by law.

Article 7. To see what sum of money the town will vote to raise and appropriate for the issuance and distribution of printed matter calling attention to the resources and natural advantages of the town, in cooperation with other towns in the lakes region. (By request.)

Article 8. To see what sum of money the town will vote to raise and appropriate for the purpose of grading

and to apply tarvia to one mile of the Alton Mountain road, beginning at the state highway. (By petition.)

- Article 9. To see what sum of money the town will vote to raise and appropriate for the aid of the Huggins hospital at Wolfeboro. (By request.)
- Article 10. To see what sum of money the town will vote to raise and appropriate for the aid of the Laconia hospital. (By request.)
- Article 11. To see if the town will vote to raise and appropriate the sum of \$200.00 to be expended under state supervision for the control of the white pine blister rust. (By request.)
- Article 12. To see what sum of money the town will vote to raise and appropriate for the control of the satin, browntail and gypsy moths.
- Article 13. To see if the town will vote to raise and appropriate the sum of \$2,000.00 for the year 1937 and a like sum for the year 1938, provided the state appropriates the sum of \$4,000.00 for each of the two years for the completion of the Gilmanston road, any unexpended balance to be expended on the Wolfeboro road, so called, leading past the house of Percy H. Walker, provided that House Joint Resolution No. 41 now pending in the State Legislature becomes a law.
- Article 14. To see if the town will vote to raise and appropriate the sum of \$681.69 to be expended under state supervision on Class V roads.
- Article 15. To see if the town will vote the following resolution: Resolved that the wage to be paid laborers for work on the roads and highways be not less than forty cents per hour. (By petition.)
- Article 16. To see if the town will reconsider, rescind, and repeal the following votes taken at a special town meeting of the town of Alton held on July 9, 1936:



A. "To appropriate money for the purchase of that portion of the abandoned railroad property owned by the Boston & Maine Railroad located between the bridge in Alton and the Gilford line."

B. "That the town vote to authorize the selectmen to borrow \$17,500.00 on the credit of the town for the purposes for which money may be appropriated at this meeting."

C. "That the selectmen be instructed to appoint a board of directors, who shall serve without pay, consisting of twenty-five persons which shall include the selectmen and members of the Budget Committee, and to instruct the board of directors to select their own manager."

Article 17. To see if the town will vote the following resolution: Resolved that all action and votes taken at said town meeting held on July 9, 1936, are hereby rescinded and repealed.

Article 18. To see if the town will vote to rescind the vote taken at the annual town meeting on the twelfth day of March, 1935, adopting the Municipal Budget Act.

Article 19. To see what action the town will take in regard to swimming at Alton Bay.

Article 20. To hear the reports of agents, auditors, committees or officers heretofore chosen and pass any vote relating thereto.

Article 21. To choose all necessary town officers for the ensuing year, to elect one selectman, one library trustee, one trustee of trust funds, one water commissioner for the ensuing three years, and is it expedient to revise the Constitution?

Given under our hands and seal this twenty-second day of February, 1937.

FRANK M. AYER,  
CHESTER W. LITTLEFIELD,  
OLIVER M. COLBY,

Selectmen of Alton.

## SELECTMEN'S REPORT

Valuation April 1, 1936

Real estate, 35,605 acres		\$1,766,350.00
Electric plants		71,000.00
Personal estate		117,184.00
		\$1,954,534.00
Total valuation		\$1,954,534.00
Amount exempted to soldiers		25,050.00
	Number	
Horses	102	6,275.00
Cows	261	13,145.00
Neat stock	36	1,160.00
Sheep	25	194.00
Fowls	4,110	4,110.00
Portable mills	12	1,050.00
Boats and canoes	74	1,925.00
Boats and launches	111	45,150.00
Wood and lumber not stock in trade		1,575.00
Gasoline pumps and tanks		5,100.00
Stock in trade		34,200.00
Mills and machinery		2,400.00
Wharf		900.00
		\$117,184.00
Total town taxes (rate \$32.00 on \$1,000)		\$62,545.09
S10 polls at \$2.00		1,620.00
Total precinct tax (rate \$3.25 on \$1,000)		2,028.47
National bank stock tax		50.75
		\$66,244.31
Total taxes charged to collector		\$66,244.31

## TAXES RAISED FOR THE YEAR 1936

State tax	\$5,152.00	
County tax	9,588.34	
School tax	20,046.83	
Firemen's tax	105.00	
Library tax	343.60	
Highway tax	6,272.84	
Highway notes and interest, state	4,771.75	
Town tax	18,585.00	
Memorial day tax	100.00	
Interest and discount	799.29	
Total town and school appropriation		\$65,764.65
LESS ESTIMATED REVENUE AND CREDITS		
Interest and dividend tax	\$1,000.00	
Insurance tax	40.00	
Railroad tax	1,450.00	
Savings bank tax	1,000.00	
Motor vehicle fees	1,000.00	
		\$4,490.00
		\$61,274.65
Plus overlay		2,941.19
		\$64,215.84
Less poll taxes, 810 polls	\$1,620.00	
National bank stock tax	50.75	
		\$1,670.75
Amt. to be raised by property taxes on which town tax rate is figured		\$62,545.09
Taxes to be committed to collector:		
Resident town tax	\$30,740.93	
Non-resident town tax	31,804.16	
		\$62,545.09
Poll taxes	1,620.00	
National bank stock tax	50.75	

Precinct taxes	2,028.47
Total taxes charged to collector	<u>\$66,244.31</u>
Town rate, \$3.20 on \$100	
Average rate, \$3.30 on \$100	
Precinct rate, \$0.325 on \$100	

---

ASSETS

In hands of treasurer	\$2,143.51
Due from county	59.85
Due from town of Gilmanton	50.00
Due from state, bounties	57.60
Due from S. P. Lynch, tarvia	78.89
Due from H. A. Perkins, tarvia	13.20
Due from J. D. Williams, tarvia	25.40
Due from J. Lund, tarvia	6.60
Due from Oak Birch Inn, tarvia	9.90
Due from F. W. Gray, stable rent	48.00
Due from W. N. Donovan on land sale	50.00
Taxes bought by town	1,211.37
Taxes paid by town	801.91
Taxes bought by town previous years	<u>1,001.17</u>
Total assets	\$5,557.40
Excess of liabilities over assets, net debt	<u>54,375.00</u>
Grand total	<u>\$59,932.40</u>

---

LIABILITIES

Balance due school district	\$6,000.00
Bal. unexpended on Gilmanton road	385.74
Long term notes outstanding:	
State highway note	36,846.66
Notes payable serially:	
E. H. Rollins estate (pumper)	2,000.00
Trustees of trust funds (water)	8,500.00
Emily A. Francis (water)	700.00
Alma L. Lathrop (water)	1,500.00
Waldo C. Varney estate (water)	1,000.00

Lillian M. Fifield (water)	1,000.00	
Gertrude W. Varney (water)	1,000.00	
Emily A. Francis and Stella F. Ayer (water)	1,000.00	
		\$59,932.40
Net debt January 31, 1936	\$56,886.42	
Net debt January 31, 1937	54,375.00	
		\$2,511.42
Decrease of debt		

### SCHEDULE OF TOWN PROPERTY

Description	Value	
Town hall, land and buildings	\$30,000.00	
Furniture and equipment	5,000.00	
Library and equipment	1,500.00	
Department property:		
Fire dept., land and buildings	2,500.00	
Apparatus	12,500.00	
Highway department:		
Tractor house and shed	3,000.00	
Plows and equipment	3,000.00	
Steam roller	4,000.00	
All other property and equipment:		
Snow fence	1,500.00	
Gravel banks	250.00	
Place lot and stable	2,500.00	
Wm. Charlesworth Levey Park	5,000.00	
Public wharf	2,000.00	
Marine bandstand	1,000.00	
Water works system	30,715.26	
		\$104,465.26

### SCHEDULE OF SCHOOL DISTRICT PROPERTY

Description	Value
High school buildings, land and hothouse	\$22,000.00
Bay school buildings	3,000.00

Rural school buildings	2,500.00	
Furniture and apparatus	4,000.00	
		\$31,500.00
Land and buildings acquired through tax collector's deeds:		
Box factory land, four acres	\$500.00	
Bubier place, one-fourth acre	250.00	
		\$750.00
		\$136,715.26

### TOWN CLERK'S REPORT

Amount collected for auto permits	\$1,753.00	
Collecting 603 at 25c	150.75	
		\$1,602.25
Dog licenses 1936-37:		
94 males at \$2.00	\$188.00	
1 male part year	1.32	
23 females at \$5.00	115.00	
2 kennels at \$12.00	24.00	
1 kennel	25.00	
		\$353.32
118 dogs and 3 kennels at 20c	\$24.20	
Postage paid and notices	.59	
		\$24.79

ETHEL W. MORRELL,  
Town Clerk.

February 16, 1937

We, the undersigned, having examined the foregoing account, find it properly vouched and correctly cast.

RAYMOND C. DUNCAN,

LEWIS E. HAYES,

Auditors.



## TAX COLLECTOR'S REPORT

### Amount charged to collector:

Property taxes	\$64,573.56
Poll taxes	1,620.00
National bank stock tax	50.75
	\$66,244.31

### PAYMENTS

Cash paid to treasurer	\$63,575.30
Discounts allowed	233.43
Abatements	500.14
Taxes bought by town	1,211.37
Taxes paid by town on property previously bought	724.07
	\$66,244.31

### Detail of payments other than 1936 taxes charged to collector:

Paid to treasurer, interest on 1936 taxes	\$40.21
Paid to treasurer, back taxes	1,474.75
Paid to treasurer, interest on back taxes	113.48
Paid to treasurer, escapement taxes	141.23
	\$1,769.67

Respectfully submitted,  
JOHN H. McDUFFEE,

Collector.

February 16, 1937

We, the undersigned, having examined the foregoing account, find it properly vouched and correctly cast.

RAYMOND C. DUNCAN,  
LEWIS E. HAYES,

Auditors.

## TOWN TREASURER'S REPORT

### RECEIPTS

Cash on hand February 1, 1936	\$1,625.98	
Received from collector:		
1936 taxes	66,244.31	
Interest on 1936 taxes	40.21	
Back taxes	1,474.75	
Interest on back taxes	113.48	
Escapement taxes	141.23	
All other sources	41,879.63	
		\$111,519.59

### PAYMENTS

Paid on orders of selectmen	\$109,376.08	
Cash on hand January 31, 1937	2,143.51	
		\$111,519.59

Respectfully submitted,  
STELLA F. AYER,

Treasurer.

February 16, 1937

We, the undersigned, having examined the foregoing accounts, find them properly vouched and correctly cast.

RAYMOND C. DUNCAN,  
LEWIS E. HAYES,

Auditors.

## STATEMENT OF RECEIPTS

State tax assessed	\$5,152.00	
County tax assessed	9,588.34	
School tax assessed	20,046.83	
Firemen tax assessed	105.00	
Library tax assessed	343.60	
Highway tax assessed	6,272.84	
Highway note by law	3,171.04	
Town tax assessed	18,585.00	
Interest assessed	2,400.00	
Memorial day tax assessed	100.00	
Total town and school		
appropriations		\$65,746.65
Less estimated revenue and credits:		
Interest and dividend tax	\$1,000.00	
Insurance tax	40.00	
Railroad tax	1,450.00	
Savings bank tax	1,000.00	
Motor vehicle permit fees	1,000.00	
		\$4,490.00
		\$61,274.65
Plus overlay		2,941.19
		\$64,215.84
Net amount to be raised by taxation		\$64,215.84
Less \$10 poll taxes	\$1,620.00	
Less national bank stock tax	50.75	
		\$1,670.75
Amt. to be raised by property taxes		\$62,545.09
on which town tax rate is figured		\$62,545.09
Taxes to be committed to collector:		
Resident town taxes	\$30,740.93	
Non-resident town taxes	31,804.16	
		\$62,545.09
Poll taxes		1,620.00

National bank stock tax	50.75
Precinct taxes	2,028.47
Total taxes charged to collector	<u>\$66,244.31</u>

CURRENT REVENUE

1934-1935 Taxes previous years	\$1,474.75
Escapements	141.23
FROM STATE	
For highways:	
For flood damage	3,912.60
Other purposes:	
Interest and dividends	780.16
Reimbursement for relief	498.50
Insurance tax	2.25
Railroad tax	1,761.63
Savings bank tax	1,213.54
State forest land tax	16.50
Forest fire refund	45.18
Bounties	62.60
FROM COUNTY	
Aid to poor	79.71
FROM LOCAL SOURCES EXCEPT TAXES	
Dog licenses	353.32
Fines and forfeits	104.00
Licenses and permits	24.50
Rent of town property	665.24
Interest from water works	457.05
Income from departments	565.61
Note and interest	55.65
Interest on taxes	153.69
Motor vehicle permits, 1936	1,410.25
Motor vehicle permits, 1937	342.75
RECEIPTS OTHER THAN CURRENT REVENUE	
Temporary loans	20,000.00
Refunds	612.59
Water works notes	2,500.00

Trust fund, Lewis E. Avery, sidewalk	1,266.00
Trust fund, S. E. P. Gilman, cemetery	150.00
Trust fund, Edward F. Cate, highway	5,000.00
Total receipts from all sources	\$109,893.61
Cash on hand February 1, 1936	1,625.98 ✓
Total	\$111,519.59

### CURRENT MAINTENANCE EXPENSES

#### General government:

1. Town officers' salaries	\$2,099.20
2. Town officers' expenses	457.17
3. Election and registration	387.97
4. Municipal court	100.00
5. Town hall	963.18

#### Protection of persons and property:

6. Police department	457.23
7. Fire department	1,791.06
8. Bounties	57.60
9. Damage by dogs	74.84

#### Health:

10. Health department	115.82
11. Vital statistics	9.90

#### Highways and bridges:

12. Flood damage	6,275.73
13. Winter work	5,732.68
14. Town maintenance	2,787.30
15. Street lighting	154.05
16. General expense of highway department	839.36
17. Tarvia, side streets	592.55

#### Education:

18. Library	343.60
-------------	--------

## Charities:

19. Old age assistance	2,550.85
20. Town poor	2,344.40
21. County poor	59.85

## Patriotic purposes:

22. Memorial day	100.00
23. Aid to school	480.34

## Recreation:

24. Parks and playgrounds	185.17
---------------------------	--------

## Unclassified:

25. Inspection of dams	4.00
26. Damages and legal expenses	111.91
27. Taxes bought by town	1,211.37
28. Taxes previously bought on which taxes were paid by town	801.91
29. Discounts allowed	233.43
30. Abatements	500.14

---

 \$31,822.61

## Interest:

31. Interest on notes	2,327.59
Outlay for new construction and permanent improvements:	
32. Highways and bridges, Gil- manton road	\$1,614.26
33. W. P. A. approachway West Alton	2,145.82
34. Water works, extension	2,800.00
35. Two new V plows, 1,600 feet snow fence	996.00

---

 \$7,556.08

## Indebtedness:

36. Paid on temporary loans	\$20,000.00
37. Paid on serial notes (state)	3,171.04
38. Paid to trustees of trust funds	6,416.00

---

 \$29,587.04



Payments to other governmental divisions:	
39. Taxes paid to state	\$5,152.00
40. Taxes paid to county	9,588.34
41. Taxes paid to precinct	2,017.11
42. School district	21,325.31
	<hr/>
	\$38,082.76
Total payments for all purposes	\$109,376.08
Cash on hand January 31, 1937	2,143.51
	<hr/>
Grand total	\$111,519.59

## DETAIL STATEMENT OF PAYMENTS

### DETAIL 1 TOWN OFFICERS' SALARIES

#### Selectmen:

Frank M. Ayer	\$500.00
Chester W. Littlefield	450.00
Oliver M. Colby	400.00

#### Clerk:

Ethel W. Morrell	201.20
------------------	--------

#### Treasurer:

Stella F. Ayer	150.00
----------------	--------

#### Collector:

John H. McDuffee	350.00
------------------	--------

#### Auditors:

Raymond C. Duncan	24.00
Lewis E. Hayes	24.00

---

\$2,099.20

### DETAIL 2 TOWN OFFICERS' EXPENSES

Arthur P. Varney, postage	\$9.93
Farmington News, reports	95.00
Farmington News, printing	6.00
E. R. Wright, town officers' bonds	112.50
Wheeler & Clark	12.49

Carroll D. Piper, supplies	2.62
Edson C. Eastman Co., supplies	7.40
Cole Printing Co., supplies	1.58
Burroughs Adding Mch., Co., repairs	7.20
Charles A. Rollins, postage	5.14
Martin A. Lynch, postage	7.50
Frank M. Ayer, expense	43.25
Arthur P. Varney, box rent	1.80
Chester W. Littlefield, expense	2.00
Oliver M. Colby, expense	4.60
Stella F. Ayer, copying inventory, collector's book, blotters	60.00
Ethel W. Morrell, supplies	2.32
The Jones Agency, bonds	30.00
John H. McDuffee, postage	40.00
Stella F. Ayer, postage	5.84

---

\$457.17

### DETAIL 3 ELECTION AND REGISTRATION

Lillian M. Fifield, supervisor	\$74.00
John H. McDuffee, supervisor	68.00
Charles F. Chesley, supervisor	68.00
Farmington News, checklists, ballots	55.00
Erasmus W. Ellis, table	8.72
Alfred W. Cooley, tending gate	4.00
Earle S. Varney, ballot inspector	12.00
Raymond C. Duncan, ballot inspector	8.00
Coheco Temple, meals	23.00
Elsie M. Mason, meals	11.25
Harriett F. Varney, ballot inspector	12.00
Fred L. Hill, ballot inspector	8.00
Harry E. Jones, ballot inspector	4.00
Lewis E. Hayes, ballot inspector	4.00
Ethel W. Morrell, clerk	28.00

---

\$387.97

### DETAIL 5 TOWN HALL, C. RE AND SUPPLIES

Oscar E. Davis, janitor	\$53.03
-------------------------	---------

John W. Sawyer, janitor	116.06
Union Telephone Co.	84.55
Alton Electric Light & Power Co.	156.90
Alton Electric Light & Power Co., supplies	3.40
The Herbert E. Morrell Agency, insurance	54.76
The Jones Agency, insurance	120.00
Sam Stockbridge, sawing wood	1.87
O. M. Colby, slab wood	6.00
John B. Varick Co., repairs	2.00
Walter J. George, janitor and supplies	225.37
Diamond Match Co., supplies	27.49
Walter E. Varney, labor	23.10
F. M. Ayer & Co., supplies	3.50
Henry I. Moore, hauling wood	15.00
Alton Water Works, water	36.00
Walter J. George, extra work	34.15

---

\$963.18 ✓

#### DETAIL 6 POLICE DEPARTMENT

Union Telephone Co.	\$43.90
E. R. Wright, bonds	10.00
John W. Sawyer, tramps	9.10
Pete Forest Garage, repairs	46.96
Downing's Garage, repairs	29.48
R. H. Llewellyn, supplies	3.75
W. H. Reynolds, gas	.19
Charles F. Chesley, services	6.50
Alfred W. Cooley, services	303.10
Oscar E. Davis, tramps	3.00
J. Jones & Son, supplies	1.25

---

\$457.23 ✓

**DETAIL 7 FIRE DEPARTMENT**

N. H. Firemen's Assn., insurance	\$18.00
Merle Gasset, labor	10.00
A. H. Blanchard Co., supplies	138.78
Downing's Garage, labor, supplies	87.98
Wyman's Garage, labor, supplies	87.88
C. W. Littlefield, treas., Hose No. 1	211.30
Boston Woven Hose Co., supplies	89.20
Ralph Jardin, labor	1.50
Ricker's Garage, labor, supplies	12.58
W. R. Clough, forest fire payroll	90.35
F. M. Ayer & Co., supplies	1.94
Alton Electric Light & Power Co.	69.36
R. W. Tuttle, medical aid	2.00
F. M. Ayer, insurance	50.25
J. Jones & Son, supplies	4.96
H. L. Barr, painting	7.15
E. W. Ellis, labor and material	62.00
Standard Oil Co., range oil	66.65
H. H. Buchanan, labor	27.50
Burton Hale, shoveling hydrants	8.67
John Tarlton, shoveling hydrants	2.67
W. H. Reynolds, hauling brush	.75
W. S. Dunn, repairing lock	1.55
Ethel W. Morrell, supplies	.72
Herbert C. Bennett, labor	38.25
Alton Water Works, hydrant rental	510.00
Clarence Barnes, labor	4.65
Albert W. Jones, clerk, Hose No. 2	91.50
Charles F. Chesley, fire ward	5.00
John W. Tarlton, fire ward	5.00
Herbert C. Bennett, fire ward	2.92
W. R. Clough, forest fire warden	5.00
Downing's Garage, care Hose No. 2	75.00

---

 \$1,791.06

**DETAIL 9 DAMAGE BY DOGS**

Wheeler & Clark, dog tags	\$10.05
Albert D. Morse, sheep damage	40.00
Ethel W. Morrell, fees	24.79

---

\$74.84

**DETAIL 10 HEALTH AND SANITATION**

W. R. Clough	\$65.93
Ernest Griffin, care of dump	42.00
First National Stores	7.89

---

\$115.82

**DETAIL 11 VITAL STATISTICS**

Dr. E. R. Wright, returns	\$1.25
Ethel W. Morrell, clerk	8.65

---

\$9.90

**DETAIL 14 TOWN MAINTENANCE**

1. C. H. Drew, payroll	\$303.75
2. C. H. Drew, payroll	885.65
3. C. H. Drew, payroll	570.31
4. C. H. Drew, payroll	399.16
5. C. H. Drew, payroll	129.61
6. C. H. Drew, payroll	224.89
7. C. H. Drew, payroll	89.71
8. C. H. Drew, payroll	23.22
9. C. H. Drew, payroll	152.34
10. C. H. Drew, payroll	8.66

---

\$2,787.30

**DETAIL 16 GENERAL EXPENSE OF HIGHWAY DEPT.**

The Jones Agency, insurance	\$10.00
Boston & Maine, wharf rental	1.00
Alton Electric Light & Power Co.	29.94
Herbert E. Morrell Agcy., insurance	45.00
Union Telephone Co.	4.08

J. Jones & Son, supplies	157.61
Casellini-Venable Co., supplies	82.18
Clark-Wilcox Co., supplies	8.98
Standard Oil Co., gas, oil	80.84
Erasmus W. Ellis, snow plow	50.92
Freight and express	3.97
Downing's Garage, labor, supplies	82.12
Clifton H. Drew, lumber	30.09
Katherine Gammon, gravel	10.00
Harry C. Glidden, gravel	12.30
W. D. Hodgdon, gravel	4.50
Arthur Josephson, gravel	21.40
George H. Jones, gravel	27.10
Nelson Berry, gravel	6.90
Allison E. Rines, gravel	6.10
W. R. Clough, gravel	4.20
W. E. Miller, gravel	10.20
Esther Stickle, gravel	3.10
Melvin Drew, gravel	2.10
Harry C. Glidden, painting ma- chinery	10.50
George Durkee, gravel	7.40
Roy Read, gravel	33.63
W. E. Sanborn, blacksmith work	4.00
M. L. H. Kimball, blacksmith work	4.40
Elliott Burbank, gravel	8.40
John McPhee, gravel	4.90
W. E. Sanborn, sand	38.70
Frank W. Marston, gravel	2.40
John D. Colby, gravel	2.40
Oe Varney, sand	5.40
Charles E. Roberts, gravel	22.60
	<hr/>
	\$839.36
Winter work.	5,732.68
	<hr/>
	\$6,572.04



**DETAIL 17 TARVIA, SIDE STREETS**

State of N. H. for tarvia	\$472.28
C. H. Drew, sanding payroll	120.27

---

\$592.55

**DETAIL 20 TOWN POOR**

First National Stores, supplies	\$33.99
N. H. Children's Aid society, supplies	234.00
Chester W. Littlefield, supplies	155.63
Francis J. McGrath, supplies	42.00
Busy Corner Store, supplies	35.00
Belknap County, board	487.00
James A. Miller & Co., supplies	92.00
Alton Coal & Supply Co., fuel	29.00
Huggins Hospital	210.50
Emma A. Hanson, board	78.00
Dr. R. W. Tuttle, medical aid	15.00
Dr. W. J. Paul Dye, medical aid	120.00
Dr. John A. Hunter, medical aid	108.00
Dr. Walter J. Roberts, medical aid	5.00
Dr. J. R. Perley, medical aid	20.00
Dr. E. R. Wright, medical aid	2.00
S. W. Brown, undertaker	175.00
R. E. Jewell, ambulance	5.00
Town of Alton, wood	50.00
Henry I. Moore, hauling wood	71.25
Carl N. Sanders, hauling wood	64.50
Albert E. Barnes, repairs	8.87
Clarence Barnes, hauling wood	19.01
Walter E. Leighton, sawing wood	27.27
William Drew, sawing wood	8.00
City of Concord, relief	45.00
Lougee-Robinson Co., supplies	20.50
John W. Sawyer, burials	18.00
H. A. Perkins, wood	27.50
Oliver M. Colby, aid	2.00

John D. Colby, supplies	7.78
W. R. Clough, labor	5.60
W. B. Messer, labor	2.00
Lewis Wilkinson, undertaker	95.00
Oliver M. Colby, overseer	25.00
	<hr/>
	\$2,344.40

**DETAIL 21 COUNTY POOR**

W. Leighton	\$3.75
A. B. C. Association	13.00
Busy Corner Store	30.00
F. M. Ayer & Co.	13.10
	<hr/>
	\$59.85

**DETAIL 24 PARKS AND PLAYGROUNDS**

John I. Jones, labor on park	\$9.47
Edward J. Lavalley, wharf repairs	4.50
Lakes Region Association	89.00
C. H. Drew, wharf plank	75.00
Alton Bay Campmeeting Assn.	7.20
	<hr/>
	\$185.17

**DETAIL 26 DAMAGES AND LEGAL EXPENSES**

Elizabeth H. Sanborn, transfers, etc.	\$40.96
Granite State News, notices	1.25
Assn. of N. H. Assessors, dues	2.00
Carroll W. Stafford, returns	.70
News and Critic, notices	1.80
F. M. Ayer, court cost	2.20
Frank Varney and John Good-	
hue, appraisers	45.00
F. S. Rankins, photographs	18.00
	<hr/>
	\$111.91

**DETAIL 31 INTEREST ON NOTES**

Farmington National Bank, temporary loan	\$229.88
State of N. H. (highway note)	1,600.71
Lillian M. Fifield (water)	35.00
Emily A. Francis (water)	24.50
Alma L. Lathrop (water)	52.50
Waldo C. Varney estate (water)	35.00
Trustees of trust funds (water)	280.00
E. H. Rollins estate (pumper)	70.00
	\$2,327.59

**FINANCIAL STATEMENT, 1936**

W. P. A. funds expended	\$1,907.13
Area covered	1,914 acres
Currant and gooseberry bushes destroyed	12,463
Number of local men employed	9

**STATEMENT BY SELECTMEN**

We have received during the year the following trust funds which have been paid over to the trustees of trust funds:

From the estate of S. E. P. Gilman, \$150.00 for perpetual care of cemetery lots.

From the estate of Louis E. Avery \$1,266.00, the income to be expended for the construction and repair of sidewalks.

From the estate of Edward F. Cate \$5,000.00, the income to be expended for the repair of highways.

At a special town meeting held on August 5, 1935, the town voted to authorize the selectmen to borrow the amount necessary for the completion of the road leading from West Alton to the Gilford town line, said sum not to exceed two thousand dollars. We were obliged to spend \$2,145.82. We have been able to do this out of this year's money without borrowing.

The erection of the Gilman Home for the Aged made it necessary for the Water Department to extend its pipe line, which made it necessary to borrow twenty-five hundred dollars.

We have done these things according to our best judgment and have been able to reduce the town debt \$2,511.42.

Respectfully submitted,

FRANK M. AYER,

CHESTER W. LITTLEFIELD,

OLIVER M. COLBY,

Selectmen of Alton.

---

February 1, 1937

We, the undersigned, having examined the foregoing accounts, find them properly vouched and correctly cast.

RAYMOND C. DUNCAN,

LEWIS E. HAYES,

Auditors.

REPORT OF THE TRUST FUNDS OF THE TOWN OF ALTON, N. H.

TRUST FUNDS—Purpose of Creation		HOW INVESTED		Rate of Interest	Balance of Income on Hand at Beginning of Year	Income During Year	Expended During Year	Balance of Income on Hand at End of Year
1901	Aug 1	Herbert I and Leonard Nute, Carrie B Nute and Ida Nute	donors cemetery fund					
	Feb 12	Sarah J I Evans	"	\$250	3.	7 50	8 25	5 80
1909	Sept 23	Betsy J Frohock	"	100	3.	3 00	3 50	3 08
1910	Jan 28	Emeline R Avery	"	100	3.	3 00	3 50	4 65
1913	Feb 15	Alonzo S French	"	500	3.	15 00	20 00	22 20
1913	June 3	James W Durgin	"	150	3.	4 50	8 50	1 04
1932	Oct 1	O E Davis and Gooding	"	100	3.	3 00	3 38	3 27
1931	Sept 6	Lydia A Rannels	"	100	3.	3 00	3 62	01
1933	Feb 1	Willis H Glidden	"	100	3.	3 00	3 00	77
1933	Feb 1	Lafayette Canney	"	100	3.	3 00	3 00	77
1933	June 1	Irada B Gilman	"	100	3.	3 00	3 00	77
1933	June 1	Ida F Nutter	"	100	3.	3 00	3 00	77
1933	June 1	James B Woodman	"	200	3.	3 00	3 00	03
1934	Sept 1	John F Hanson	"	100	3.	7 11	7 11	03
1935	Aug 1	Hezekiah Sleeper	"	200	3.	6 35	6 00	2 15
1935	Aug 1	Naham Lamprey	"	100	3.	2 15	6 00	2 15
1936	Jan 1	Evaline L Palmer	"	100	3.	3 00	3 50	20
1904	June 4	George W Berry	"	100	3.	1 25	3 00	1 25
1911	Jan 28	George W Berry estate	library cemetery	100	3.	3 00	3 00	1 25
1914	Nov 12	Ellen Jones	"	500	5.5	27 50	27 50	2 58
1914	Aug 21	Stephen C Wentworth	"	500	5.5	5 50	8 50	2 58
1913	Feb 15	Jonathan H Downing	"	400	5.5	7 55	16 50	13 65
1914	Feb 15	Daniel M & John F Perkins	"	75	3.	2 25	2 50	1 69
1916	July 21	And'w Varney, Chest'at'wombly	"	100	3.	3 00	5 50	1 29
1917	May 16	Minerva B Samborn	"	50	3.	3 00	3 00	3 00
1919	Dec 31	Sarah J Clark	"	50	3.	1 50	1 50	1 50
1920	June 11	Lewis P Varney, Geo Scott Rines	"	400	3.	20 92	12 00	16 47
		L P Varney, G S Rines	"	200	3.	6 66	8 99	3 67

CONTINUED ON THE FOLLOWING PAGE

1921	June 1	Clara A Fifield	Cemetery Fund	100	3.	2 05	3 00	4 50	55
1923	April 1	Benjamin C Gidden	"	50	3.	6 72	1 50	1 50	6 72
1924	Oct 9	Bertha L Jones	"	150	3.	5 30	4 50	2 50	6 30
1925	Jan 1	Ann E Peavey	"	40	3.	2 44	3 00	2 00	41
1926	Oct 26	Fannie Chandler	"	75	3.	4 05	3 25	2 00	3 05
1927	May 16	Abbie H Bachelor	"	100	3.	1 75	3 00	4 00	1 25
1928	July 11	Fred M Newhall	"	100	3.	1 11	3 00	3 11	
1928	Nov 7	Charles Mooney	"	100	3.		1 50	1 50	
1928	Dec 3	John G W Jones	"	100	3.		1 50	1 50	40
1929	Jan 31	Levi T Coffin	"	100	3.	1 54	3 00	4 14	50
1890	Feb 27	Georgia E Whitehouse	"	100	3.	1 60	3 00	3 50	1 10
1890	Mar 12	Amy Welch	"	100	3.		1 50	1 50	
1890	Mar 25	Ruth Hayes	"	50	3.		1 50	1 50	
1890	Sept 1	Lovisa Shirley	"	100	3.	56	3 00	3 50	06
1891	May 1	Ada M Gilman	"	100	3.	03	3 00	3 02	
1891	Nov 1	George C Perkins	"	100	3.	55	3 00	3 50	05
1892	Dec 13	Inez Q Walker	"	100	3.	52	3 00	3 52	
1894	Jan 1	Sarah J Gilman	"	100	3.		45 50	45 50	
1917	Dec	Percy S Jones	"	1300	3.5	24 73	51 00	75 73	10 08
1923	Aug 1	Moses W Morrell	"	1700	3.	8 67	39 00	19 92	3 80
1923	Aug 1	Jonathan J. Blakey	"	37 50	3.	08	1 13	6 00	64
1923	Oct 1	Charles W Samborn	"	37 50	3.	07	56		63
1923	Dec 1	Aaron Young	"	18 75	3.	30	28		58
1924	Jan 31	Lewis E Avery	"	375	3.	5 82	5 63		6 58
1925	Jan 31	Dora J Brown	"	18 75	3.	27	27		54
1928	Feb 14	Oliver J M Gilman	"	7000	3.	3812 89	326 53		4244 42
1928	Feb 14	Oliver J M Gilman	"	3000	3.5		105 00	265 00	160 19
1890	Nov 28	Sewell E Roberts	lyceum	5000	3.	267 30	157 89	3 50	1 91
1931	Mar 20	Lang & Mills	cemetery	100	3.	2 41	3 00	6 01	
1931	Apr 1	Carrie A Seward	"	200	3.	01	3 00	3 01	
1931	May 1	Louise Chesley Price	"	100	3.	01	3 00	3 01	
1931	May 1	Hannah Rogers	"	86 76	3.	84	2 50	2 99	35
1931	May 1	Fannie Rogers	"	100	3.	20	3 00	2 50	70
1931	May 1	John C York	"	100	3.	45	3 00	3 00	45
1931	Dec 1	Bernie B Hurd	"	150	3.	4 71	4 50	4 57	4 71
1932	Sept 1	Fred Hanson	"	100	3.	43	3 00	3 43	
1932	Sept 1	Clara B York	"	75	3.	03	2 50	2 00	28
1932	Dec 1	Clara B Tibbets	"	125	3.	2 06	3 75	4 00	1 81
1932	Dec 2	Carrie B Tibbets	"	100	3.	38	6 00	5 00	1 38
1933	Mar 1	Oscar E Davis	"	200	3.		6 00	5 00	

CONTINUED ON THE FOLLOWING PAGE



1833	Ang 1	Percy H Walker	Cemetery Fund	100	3.	1 56	3 00	4 00	56
1834	Sept 1	Capt James Nute	"	100	3.	1 20	3 00	3 00	1 20
1835	Sept 6	Mary L Bickford	"	100	3.	1 75	3 00	3 00	1 75
1836	June 10	Eben G Sleeper	"	100	3.5	2 08	3 50	6 18	1 69
1837	Aug 31	William Ceton	"	100	3.5	3 91	3 50	5 82	2 36
1838	Dec 27	Jesse Wilson	"	100	3.5	2 86	3 50	4 00	2 14
1839	Oct 1	Fona G Littlefield	"	100	3.5	2 64	3 50	4 00	97
1840	May 14	Water Lumber	"	100	3.5	3 47	3 50	4 00	2 08
1841	Dec 31	Jesse Savage	"	150	3.5	5 25	6 75	1 02	
1842	June 1	Lizzie M Lumber	"	50	3.5	93	1 75	1 75	
1843	Aug 16	Seth C Hayes	"	50	3.5	94	1 75	2 69	
1844	Feb 15	Charles B Marston	"	50	3.5	1 19	1 75	2 72	
1845	Feb 15	William B Jenness	"	100	3.5	3 05	3 50	5 81	
1846	Feb 14	Charles T Downing	"	100	3.5	2 50	3 50	5 50	
1847	May 15	Jonas M Place	"	100	3.5	3 50	3 50	5 25	
1848	Feb 15	Charles H Hurd	"	100	3.5	3 99	3 50	5 25	
1849	Feb 15	M D L McDuffee	"	50	3.5	1 75	1 75	1 75	
1850	Feb 1	Martha W Cogan	"	100	3.5	3 54	3 50	3 50	
1851	Mar 4	Sarah A McDuffee	"	100	3.5	2 49	3 50	3 50	
1852	Mar 22	Harry Morrison	"	100	3.5	1 70	3 50	3 50	
1853	May 1	Carrie Hammonds	"	100	3.5	4 72	3 50	4 50	
1854	July 1	Amanda Durbin	"	100	3.5	3 04	3 50	4 50	
1855	Feb 27	Charles A Barr	"	100	3.5	3 22	3 50	3 50	
1856	Oct 1	Luella Phillips	"	100	3.5	3 35	3 50	3 50	
1857	Oct 1	Richard Yeaton	"	100	3.5	4 01	3 50	3 50	
1858	Sept 1	Fred E Glidden	"	200	3.5	3 31	3 50	3 50	
1859	Dec 27	Oliver J M Gilman	"	500	3.5	17 25	17 25	3 08	
1860	July 5	Lottie I Rhies	"	100	3.5	3 43	3 50	3 50	
1861	Nov 1	Emma A Wildes	"	150	3.5	4 37	3 50	1 00	
1862	Oct 13	Ann Elizabeth Stowell	"	150	3.5	4 51	3 50	6 67	
1863	Oct 13	Clara M Jones	"	150	3.5	4 51	3 50	6 50	
1864	Nov 1	Nathan P Hunt	"	300	3.5	9 31	10 50	8 00	
1865	Dec 1	Harry P Evans	"	150	3.5	4 28	5 25	4 00	
1866	May 1	Jacob Chamberlain	"	100	3.5	4 78	3 50	5 53	
1867	Sept 1	Waldo C Varney	"	500	3.5	3 89	15 00	16 50	
1868	Oct 1	Carrie B Carpenter	"	200	3.5	2 31	6 00	8 50	
1869	Apr 18	Frank D Morse	"	100	3.5	2 00	3 00	2 50	
1870	June 8	Elbridge G Ellis	"	100	3.5	2 00	1 50	1 50	
1871	Feb 27	Oliver J M Gilman	"	2000	3.5	60 00	60 00	2 50	
1872	Nov 1	Mattie Hayes	"	100	3.5	25	3 00	2 50	
1873	Jan 1	Everett W Emerson	"	100	3.5	3 00	3 00	2 50	

CONTINUED ON THE FOLLOWING PAGE



Year	Trustee	Donor	Fund	\$1000	3.	\$266 00	25 32	291 32
1936	May 2 Lewis E Avery	Lewis E Avery	donor, sidewalks fund	5000	3.		100 00	100 00
1936	May 2 Edwin F Cate	Edwin F Cate	" " " " highways fund	100	3.		1 50	1 50
1936	July 1 Herbert L Glidden	Herbert L Glidden	" " " " cemetery fund	150	3.		1 13	1 13
1936	Oct 3 S E P Gilman	Edna Gilman	" " " " " "	50	3.		1 25	1 25
1939	Oct 27/Ohn Merrow, James Merrow	Clara A Amazeen	" " " " " "		3.			
				40,299 26		4,638 80	1,329 30	942 27 5,025 83

\* All of the above referenced trust funds were in Parker Young Co, 1st mortgage bonds, which company re-organized in 1936 paying 37 1-2 per cent which was deposited in the Laconia Savings Bank as above shown.

Respectfully submitted, JENNIE D. JONES, FRANK E. MITCHELL, CHARLES H. DAVIS, TRUSTEES

We, the undersigned, having examined the foregoing account, find it properly vouched and correctly cast, }  
 RAYMOND C. DUNCAN,  
 LEWIS E. HAYES, Auditors

WHERE FUNDS WERE INVESTED  
AS OF FEBRUARY 1, 1937

	Principal	Balance
Amoskeag Savings Bank	\$4,100.00	\$51.56
Laconia Savings Bank	3,462.50	58.44
Laconia Savings Bank (O. J. M. Gilman Bldg. Fund)	7,000.00	4,139.42
Town of Alton, note (O. J. M. Gilman Bldg. Fund)	3,000.00	105.00
Hillsboro County Savings Bank	2,200.00	1.25
Manchester Savings Bank	2,636.76	25.18
Manchester Savings Bank (Lyceum Fund)	5,000.00	160.19
Laconia City Savings Bank	900.00	4.70
Town of Alton, notes	5,000.00	73.14
Illinois Power and Light, bond	1,000.00	15.63
New Hampshire Savings Bank (Town of Alton, sidewalks)	1,000.00	291.32
New Hampshire Savings Bank (Town of Alton, highways)	5,000.00	100.00
	\$40,299.26	\$5,025.83

WHERE FUNDS WERE EXPENDED IN 1936

John W. Sawyer, bill for work in cemetery	\$537.50	
Jennie D. Jones, flowers	8.15	
Lyceum entertainments	260.00	
Printing	4.00	
Alton Water Works, service	15.00	
Ruth Grant, care Benj. Glidden lot	1.50	
Laconia Savings Bank, safe deposit box	2.75	
Clerical work and expense per bill	27.00	
Postage	2.00	
Library trustees, library fund	87.50	
		\$945.40

February 17, 1937

We, the undersigned, having examined the foregoing account, find it properly vouched and correctly cast.

RAYMOND C. DUNCAN,  
LEWIS E. HAYES,

Auditors.

## REPORT OF LIGHTING PRECINCT

January 31, 1937

### RECEIPTS

February 1, 1936, cash on hand	\$623.38	
Received from town of Alton	2,017.11	
		\$2,640.49

### PAYMENTS

Paid Alton Elec. Light & Power Co.	\$1,906.96	
Harry B. Lang, clerk	5.00	
Harry B. Lang, commissioner	5.00	
Charles Chesley, commissioner	5.00	
Joseph Fredericks, commissioner	5.00	
Jennie D. Jones, treasurer	5.00	
Frank M. Ayer, moderator	3.00	
Cash on hand	705.53	
		\$2,640.49

Respectfully submitted,  
JENNIE D. JONES,

Treasurer.

February 11, 1937.

We, the undersigned, having examined the foregoing account, find it properly vouched and correctly cast.

RAYMOND C. DUNCAN,

LEWIS E. HAYES,

Auditors

## WATER DEPT. TREASURER'S REPORT

### STATEMENT OF OPERATIONS FOR YEAR ENDING JANUARY 31, 1937

Income:	
Commercial sales	\$1,994.94
Hydrant rentals	510.00
Other municipal sales	80.62
Miscellaneous revenues	53.60
Merchandise sales and job work	85.08
Total revenue	\$2,724.24
Current maintenance expenses:	
Source of supply, operation and maintenance	\$23.64
Pumping station wages	165.15
Pumping station materials and supplies	39.11
Pumping station repairs	131.26
Purification operation and maintenance	6.40
Power purchased	438.67
Distribution superintendence	22.80
Wages—mains and services	210.70
Distribution supplies	440.85
Repairs to equipment	58.68
Repairs to water storage equipment	52.95
Repairs to services	10.95
Miscellaneous distribution expense	31.21
Office salaries	71.60
Collection supplies	7.75
Interest	457.05
General office expense	327.60
General expense	50.09

Insurance	25.81
	<hr/>
Total current maintenance	\$2,572.27
	<hr/>
Net profit before depreciation	\$151.97
Depreciation	638.96
	<hr/>
Net operating loss	\$486.99

BALANCE SHEET AS OF JANUARY 31, 1937  
ASSETS

Plant assets:

Land	\$596.25
Structures	1,131.37
Water supply equipment	5,501.21
Pumping station equipment	1,699.62
Purification equipment	434.03
Transmission mains	1,886.50
Distribution mains	10,538.70
Services	3,003.50
Hydrants	1,319.71
Meters	716.84
Other distribution equipment	946.16
Construction	2,941.34

Total plant assets	<hr/>	\$30,715.26
--------------------	-------	-------------

Current and inventory assets:

Cash	\$186.57	
Accounts receivable:		
Water	\$1,814.40	
Other	66.78	
	<hr/>	1,881.18
Tools	588.08	
Supplies	698.70	
Insurance prepaid	14.94	

Total current and inventory assets	<hr/>	\$3,369.47
------------------------------------	-------	------------

---

\$34,084.73

## LIABILITIES AND NET WORTH

Long term obligations:	
3½% serial notes	\$14,700.00
Reserves for depreciation	7,219.74
Municipal investment:	
Municipal investment	\$12,651.98
Deficit	486.99
	<hr/>
	\$12,164.99
	<hr/>
	\$34,084.73

## DETAIL OF NEW CONSTRUCTION

Wolfeboro Hill:	
Labor	\$1,321.10
Pipe and supplies	881.67
Hydrants	113.42
City of Rochester	242.54
Sand	17.60
Trucking	150.41
Engineering	12.80
Damages	22.50
Medical services	8.50
	<hr/>
	\$2,770.54
East side:	
Labor	\$83.60
Pipe and supplies	87.20
	<hr/>
	\$170.80
	<hr/>
	\$2,941.34

Respectfully submitted,  
 JOHN H. McDUFFEE,  
 Treasurer.

February 17, 1937

We, the undersigned, having examined the foregoing account, find it properly vouched and correctly cast.

RAYMOND C. DUNCAN,  
 LEWIS E. HAYES,

Auditors.

## REPORT OF PUBLIC LIBRARY

### FINANCIAL STATEMENT

Balance on hand at beginning of year	\$7.34	
Town appropriation	343.60	
Income of Palmer fund	27.50	
Income of O. J. M. Gilman fund	60.00	
		\$438.44
Total receipts		
Expenditures		423.23
		\$15.21
Balance on hand		

### CASH PAID OUT DURING THE YEAR ENDING JANUARY 31, 1937

1936

March 26, Yankee, Inc.	\$2.50
April 5, Annie A. Wheeler, librarian	25.00
May 15, S. F. Claffin Agency, magazines	52.00
June 12, Annie A. Wheeler, librarian	25.00
June 12, Dr. E. R. Wright, insurance	20.25
Aug. 8, Junior Literary Guild, books	35.48
Aug. 8, Annie A. Wheeler, librarian	25.00
Oct. 24 The Personal Book Shop, books	31.23
Oct. 24, Bobbs-Merrill Co., books	4.90
Oct. 24, Mrs. Guy Speare, book	1.00
Nov. 10, Annie A. Wheeler, librarian	25.00
Dec. The Personal Book Shop, books	50.00
Dec., Annie A. Wheeler, librarian	25.00

1937

Jan. 31, The Personal Book Shop, books	60.00
Jan. 31, Annie A. Wheeler, librarian	25.00
Jan. 31, S. F. Claffin Agency, magazine	2.85
Jan. 31, F. J. Barnard Co., Inc., binding books	13.02

\$423.23



## RECEIPTS

1936		
Cash on hand		\$7.34
April 5, cash received from town treasurer		75.00
June 12, cash received from town treasurer		50.00
Aug. 8, cash received from town treasurer		75.00
Oct. 24, cash received from town treasurer		143.60
1937		
Jan. 31, cash received from Charles H. Davis, Palmer fund		27.50
Jan. 31, cash received from Charles H. Davis, O. J. M. Gilman fund		60.00
		<hr/>
		\$438.44

## EXPENDITURES

Books	\$182.61
Periodicals	57.35
Salary of librarian	150.00
Insurance	20.25
Binding books	13.02
	<hr/>
	\$423.23

Respectfully submitted,  
ANNIE A. WHEELER,  
Librarian.

February 17, 1937

We, the undersigned, having examined the foregoing account, find it properly vouched and correctly cast.

RAYMOND C. DUNCAN,  
LEWIS E. HAYES,  
Auditors.

## RESOURCES

Number of bound volumes at beginning of year	6,238
Number of bound volumes added by purchase	160
Number of bound volumes given to the library	18
	<hr/>
	6,416

Number of bound volumes discarded	100
Total number of volumes on hand at end of year	6,316
Total number of magazines currently received	28

---

SERVICE

Number of volumes of non-fiction lent	850
Number of volumes of fiction lent	10,100
Total circulation for current year	10,950
Number of new borrowers during year	150
Number of active borrowers during year	295

---

NON-FICTION

Abbe, Patience	Around the World in Eleven Years
Anderson, Paul L.	Swords in the North
Blaisdell, Paul	Three Centuries on Winnepesaukee
Bok, Edward	The Americanization of Edward Bok
Bower, Claude G.	Jefferson in Power
Brande, Dorothea	Wake Up and Live
Brooks, Van Wyck	The Flowering of New England
Bruce, George	Navy Blue and Gold
Cadman, S. Parks	Adventures for Happiness
Carnegie, Dale	How to Win Friends and Influence People
Carrel, Alexis	Man, the Unknown
Cockrane, Clark B.	Voices of the Granite Hills
Coffin, Robert T.	Strange Holiness
Crump, Irving	Our Airmen
Deland, Margaret	If This Be I
Early, Eleanor	Behold the White Mountains
Farson, Negley	The Way of a Transgressor
Floherty, John J.	Movie Makers
Goodrich, Nathaniel L.	American Ski Annual
Hawkes, Capt. Frank	Once to Every Pilot
Hawthorne, Hildegarde	Enos Mills of the Rockies
Hawthorne, Hildegarde	The Poet of Craigie House
Heiser, Victor	An American Doctor's Odyssey
Hillis, Marjorie	Live Alone and Like It

Kunitz, Stanley	Authors Today and Yesterday
Lagerlof, Selma	Harvest
Lambert, Clara	Talking Wires
Lang, Otto	Downhill Skiing
Lawrence, Josephine	The Sound of Running Feet
Montgomery, Rutherford	Carcajou
Morgan, Charles	Sparkenbroke
O'Brien, P. J.	Will Rogers
Orvieto, Laura	The Birth of Rome
Pearson, T. Gilbert	Birds of America
Richter, Conrad	Early Americans and Other Stories
Roberts, Kenneth	For Authors Only
Rourke, Constance	Audubon
Speare, Mrs. Guy	More New Hampshire Folk Tales
Taylor, Norman	A Guide to the Wild Flowers
Thomas, Lowell	Count Luckner

---

 FICTION

Abbott, Jane	Benefit Street
Aldrich, Bess S.	The Man Who Caught the Weather
Aldrich, Bess S.	Spring Comes on Forever
Aldrich, Darragh	Earth Never Tires
Baker, Richard M.	Death Stops the Manuscript
Baldwin, Faith	Men Are Such Fools
Baldwin, Faith	Private Duty
Bassett, Sara K.	Hidden Shoals
Beith, Janet	Sand Castle
Bennett, Robert A.	Men Against Mustang
Bower, B. M.	The North Wind Do Blow
Bower, B. M.	Shadow Mountain
Brace, Gerald W.	The Islands
Brand, Max	The King Bird Rides
Buchan, John	The Man from the Norlands
Christie Agatha	The A. B. C. Murders
Christie, Agatha	Murder in Masopotania
Christy, Sara	Magnolia Square
Christy, Sara	With All My Heart
Corbett, Elizabeth	Mrs. Meigs and Mr. Cunningham

Crowley, Michael	Horseshoe Range
Cunningham, Louis A.	Fog Over Fundy
De La Roche, Mazo	White Oak Harvest
Doughlas, Lloyd C.	White Banners
Dunston, Mary	Snow Against the Sky
Enslow, Ella	Schoolhouse in the Foothills
Field, Peter	The Boss of the Lazy Nine
Fuller, Timothy	Harvard Has a Homicide
Greig, Maysie	Workaday Lady
Grey, Zane	The Lost Wagon Trail
Gibbs, A. Hamilton	The Need We Have
Gooden, Arthur H.	Smoke Tree Range
Hancock, Lucy A.	Gay Pretending
Hauck, Louise P.	The Little Doctor
Hauck, Louise P.	Whippoorwill House
Hichens, Robert	The Sixth of October
Hobart, Alice T.	Yang and Yin
Holton, Edith	Stormy Weather
Hueston, Ethel	The Man of the Storm
Hull, Helen	Candle Indoors
Hurst, Vida	Slandered
Kerr, Sophie	There's Only One
Keyes, Frances P.	Honor Bright
Lawrence, Josephine	If I Have Four Apples
LeMay, Alan	The Smoky Years
Lincoln, Joseph C.	Great Aunt Levinia
Lockridge, Richard	Mr. and Mrs. North
Lorimer, Graeme	Heart Specialist
Loring, Emelie	Give Me One Summer
Lowndes, Mrs. Belloc	And Call It Accident
Lutz, Grace L. H.	Matched Pearls
Lutz, Grace L. H.	Mystery Flowers
Lutz, Grace L. H.	The Substitute
Marsh, George	The River of Skulls
Marshall, Margaret	The Golden Height
Marshall, Margaret	Salt of the Earth
Miller, Helen T.	Love Comes Last

Mitchell, Margaret	Gone with the Wind
Monroe, Anne S.	Mansions in the Cascades
Mowery, William B.	The Black Automatic
Mulford, Clarence E.	On the Trail of the Tumbling T
Nordhoff, Charles	The Hurricane
Norris, Kathleen	Secret Marriage
Parrish, Anne	Golden Wedding
Pedler, Margaret	The Shining Cloud
Priestley, J. B.	The Walk in the City
Queen, Ellery	The Door Between
Rath, Virginia	Ferryman Take Him Across
Reed, Meredith	Fallow Ground
Rinehart, Mary R.	The Doctor
Ruck, Berta	Sleeping Beauty
Satazana, George	The Last Puritan
Sawyer, Ruth	Gallant
Sherriff, R. C.	Green Gates
Smith, Granville P.	Invincible Surmise
Stevens, James	Paul Bunyan
Turnbull, Agnes S.	The Rolling Years
Undset, Sigrid	The Longest Years
Walker, Stanley	Mrs. Astor's Horse
Webb, Barbara	Whippoorwill's Cry
Willoughby, Barrett	River House
Willsie, Honore	Let the King Beware
Wodehouse, P. G.	Young Men in Spats
Wren, Percival C.	The Fort in the Jungle

---

 BOYS' AND GIRLS'

Dean, Graham M.	Bob Gordon, Club Reporter
Fayerweather, Margaret D.	Anne at Work
Fox, Genevieve	Mountain Girl
Fox, Genevieve	Mountain Girl Comes Home
Harper, Theodore A.	Red Sky
James, Will	Scorpion
Justus, May	Honey Jane
Kauffman, Ruth	To Paris with Aunt Prue
Kiyooka, Chiyono	Chiyo's Return

Meador, Stephen W.	Lumberjack
Pease, Howard	The Ship Without a Crew
Seaman, Augusta H.	The Strange Pettingill Puzzle
Sherman, Edith B.	Mistress Madcap
Snedeker, Caroline	Uncharted Ways
Thomas, Margaret L.	Paulo in the Chilean Dessert
Wiese, Kent	Valiant

---

### JUVENILE

Baker and Reed	Dinty, the Porcupine
Baker and Reed	Fifty Flags
Baker and Reed	Friends Around the World
Baker and Reed	Friends for Every Day
Baker and Reed	Friends Here and Away
Baker and Reed	Friends in Town and Country
Baker and Reed	The Pet Pony
Baker and Reed	Playmates
Baker and Reed	Primer
Baker and Reed	The Sailing Tub
d Aulaire, Ingri	Children of the North Lights
Holberg, Ruth	Mitty and Mr. Syrup
Lattimore, Eleanor F.	The Lost Leopard
Leaf, Munro	Ferdinand
Leaf, Munro	Manners Can Be Fun
Pryor, William C.	The Cotton Book
Reely, Mary K.	The Blue Mittens
Sperry, Armstrong	One Day with Tuktu
Wheeler, Opal	Joseph Haydn
William, Ursula M.	Kelpie

---

### BOOKS GIVEN

Eight Books	Mrs. W. Rockwell Clough
Famous Paintings	Rev. C. Austin Earle
The Country Kitchen	The Personal Book Shop
The Hoover Administration	
Industrial America	
America Strikes Back	
Democratic Despotism	
President Trujillo	
The Romance and Drama of the Rubber Industry	
The Flag of the United States	
Why Quit Our Own	

BERTHA C. DAMON,  
 CHARLES H. DAVIS,  
 ANNIE A. WHEELER,

Trustees.



## Births Registered in the Town of Alton, N. H., for the Year Ending Dec. 31, 1936

Date of Birth	Place of Birth	Name of the Child, if any	Sex - Condition		Name of Father	Maiden Name of Mother	Residence of Parents	Occupation of Father	Birthplace of Father	Birthplace of Mother	Age of Father	Age of Mother
			Male	Female								
1936			No of Child	Living or Stillborn								
Apr 24	Alton	Myron Oscar	m	F	Henry R Marcou	Ethel Burres	Alton	Laborer	Hardwick Vt	Gilmanton	26 21	27 27
May 24		Charles John	m	T	Oscar A Bowles	Willie Lampen	"	Laborer	Sutton	Alton	27 27	27 27
June 15		Nona Jean	m	F	Fred C. Leitch	Lillian Alton	"	Painter	Alton	Wolfeboro	28 24	28 24
Aug 11		Lewis R. J.	m	F	Augustus S. Glidden	Maabel W. Cough	"	Farmer	"	Wolfeboro	28 30	28 30
Nov 21		Ralph Harold	m	F	Lewis R. Dow	Mildred Frolock	Gilford	Laborer	Gilford	Lowell Mass	28 19	28 19
					Wes. Thoroughgood	Erma E. Witham	Alton	"	New Durham	Presque Isle Me	30 29	30 29

## Out of Town Births Reported

June 4	Wolfeboro	George Henry	m	L	Charles P Rhines	Elsie H Londo	Alton	Caretaker	New Durham	Wolfeboro	36 20	36 20
July 1		Donald E'ward	m	L	John E Card	Ruby M Edwards		Carpenter	Dover	"	22 23	22 23
July 26		Ethel May	m	L	Kenneth A Jackson	Gayle A Hanscom		Clerk	Lynn Mass	Booth Bay Me	20 20	20 20
Aug 12		Roger Walter	m	F	Roger W Leighton	Lois E Adams		Laborer	Farmington	Boston Mass	19 17	19 17
Aug 20		Douglas A	m	L	Leon T Dodge	Audrey C Johnson		Clerk	Pembroke	Fairview O	33 37	33 37
Sept 1		Patricia Dorothy	m	F	Francis J McGrath	Anna G Spencer		Merchant	Natick Mass	Dorchester Mass	40 32	40 32



# Marriages Registered in the Town of Alton, N. H., for the Year Ending Dec. 31, 1936

Date	Place of Marriage	Name and Surname of Groom and Bride	Residence of Each at time of marriage	Age in Years	Occupation of Groom and Bride	Place of Birth of Each	Name of Parents	Birthplace of Parents	Occupation	Condition	Name, Residence and Official Station of person by whom married
1936 Jan 1	Laconia	Esmond B Cram Pauline E Clauss	Boston Mass Alton	31 37	Salesman At home	Lakeport Beddick Can	Edwin L Cram Lillian J Merrill W. m. A Caulstone	Hoston Mass Thornton Stockholm Swe	Grocer Housewife Hotel Prop Housewife	2 2	Rev C J Jones Laconia
Feb 28	Alton	Edward G Gustafson Nella H Luce	" "	18 21	Laborer Teacher	Lowell Mass Manchester	Albion N Gustafson Dora Gamwell Ellis C Luce	Vevey Switz W Ware Mass St Johnsburry Vt	Farmer Housewife Printer Housewife	1 1	Rev V Woodw' rth Alton
Mar 1	"	Joseph G Lafrance	Dover	25	Radio Tech.	Canada	Jessie H Campbell Samuel Lafrance	N Y City Canada	Housewife Retired Housewife	1	Rev V Woodw' rth Alton
7	"	Marcia B Trahan	Alton	24	At home	Newport Me	Scott Bubier Belle Page	Ormsville Me Alton	Painter Housewife	2	
		Ralph E Jorgenson	Beverly Mass	24	Mechanic	Beverly Mass	Jacob Jorgenson Augusta Plydroup	Denmark " "	Inventor Housewife	1	F M Ayer J P Alton
		Evelyn E Kampersar	"	19	At home	Dorchester Ms	Chas. Kampersar Lucy Smith	Latvia Woburn Mass	Cabinet Maker Housewife	1	
June 8	"	Kenneth H Horne	Alton	21	Laborer	Limington Me	George W Horne Alice M Meserve	Woburn Mass Limington Me	Farmer Housewife	1	Rev Joseph Lund Alton
		Arleen E Ring	Belmont	18	At home	Belmont	Charles E Ring Vienna S Sleeper	Louden Grafton	Laborer Housewife	1	
		Charles E Butler	Sanford Me	23	Mill Work	Springvale Me	Willis H Butler Elsie M Taylor	Springvale Me Alton	Mail Carrier Housewife	1	Rev V Woodw' rth Alton
		Phyllis M Johnson	Portland Me	26	Teacher	Portland Me	Harry S Johnson Stella E Moore	Gorham Me Rochester N Y	Contractor Housewife	1	
28	Rochester	Alfred Marcou Mary Mattocks	Alton Gonic	21 20	Farm Hand Shoemaker	Wakefield Boston Mass	Fred Marcou Lila A Ainsworth	Vermont Rochester N Y	Woodchopper Shoemaker Mill Hand	1 1	Rev J J McNameara Rochester
July 27	Alton	Clyde Dow Ruth Marion	Amherst Mas Denver Col	28 27	Instructor Stenographer	Wakefield Mas "	Mabel _____ Herbert L Dow Alice Walton Francis H Marion Emily J Sanborn	Seabrook " " Purlington Mass Woburn Mass	Shoe Operative Housewife Wood Worker Housekeeper	1 1	Rev C A Earle Alton

(MARRIAGES CONTINUED)

Aug 8	Alton Bay	Clark O Bartlett	E Orange N J	21	Electric Eng.	Newark N J	W Orrin Bartlett	Montclair N J	Architect	1	Rev A H Winn Houston, Texas
		Mariette Whittemore	Andover Mas	23	At home	Lawrence Mas	P B Whittemore	Norris Plains N J	Housewife	1	
22	Gilmanton	George C Stropie	Mansfield Ms	41	Sales Mgr.	Montreal	Helen Drew	Lowell Mass	Housewife	1	Rev A V Woodw'rth Alton
		Ella L Delano	Sw'mpse'tMs	26	Teacher	SwampscotMs	George H Stropie	Boyiston N S	Road Supervisor	1	
Oct 10	Alton	Clarence C Dixon	Medford Mas	22	Printer	Medford Mas	Clarence B Delano	Swampscot Mas	Housewife	1	Rev C A Earle Alton
		Reta W Vickery	Somerville M	25	Clerk	Somerville Ms	Arnes L MacNutt	Debert N S	Retiree	1	
31	West, Milton	Walter G Woodman	Alton	21	Laborer	Alton	Charles E Dixon	Lowell Mass	Housewife	1	Rev E L Bigelow Milton
		Doris Tufts	Middleton	16	Housekeeper	Middleton	Anna Hambleton	England	Housewife	1	
		George L Bushey	Alton	25	Carpenter	Lakeport	Herbert Vickery	Scituate Mass	Flano Turner	1	
Nov 22	Somersworth	Rachel Winslow	Cumb'r'rdM	25	At home	Union	Minnie Wright	P E Island	Housewife	1	Rev JTC Blackm're Somersworth
		Fred M Portigue	Alton	34	Farmer	Stratford	Walter P Woodman	Alton	Housekeeper	2	Rev A V Woodw'rth Alton
Dec 3	Alton	Bessie Burrows	Middleton	33	Prac. Nurse	Middleton	May Horne	New Durham	Farmer	1	
		John Valleron	Alton	25	Electrician	Bordeaux Fr	Joseph W Tufts	Middleton	Housewife	1	
17	"	Phyllis Shorey	Rochester	23	At home	Rochester	Lillian D Tuttle	New Durham	Housewife	1	Rev Joseph Lund Alton
							George Busby	Ken-chunk'p, Me	Harber	1	
							Edith W Pease	Louder	Store Mgr.	1	
							Howard L Winslow	Deering, Me	Housewife	1	
							Marie Shaw	Cumbr'land Me	Laborer	1	
							John Portigue	Capatza	Housewife	1	
							Ella Sweet	Madonia	Farmer	1	
							Pavis E Burrows	Middleton	Housewife	1	
							Mina Pinkham	Madonia	Housewife	1	
							George Valleron	Bordeaux Fr	Harber	1	
							Jeanne Roquette	Bellevue Fr	Housewife	1	
							Raymond Shorey	Rochester	Store Mgr.	1	
							Bertha Nutter	"	Housewife	1	

# Deaths Registered in the Town of Alton, N. H. for the Year Ending Dec. 31, 1936

Date of Death	Place of Death	Name and Surname of the Deceased	Age			Place of Birth	S and C*		Occupation	Place of Birth		Name of Father	Maiden Name of Mother	Disease or Cause of Death	Name of Physician Reporting Death
			Years	Months	Days		Male	Female		Father	Mother				
1886															
Jan 6	Alton	Dana Bradley	70	2	15	Alton	m	Farmer	Gilmanston	New Durham	William Bradley	Almira Pinkham	Pulmonic Edema	J. McLaughlin	
Jan 25		John Carey	80	7	1	Ireland	w	Retired	Ireland	Ireland	John Carey	Ellen O'Neil	Cer Hemorrhage	R. W. Tuttle	
Feb 5		Atvin H Dore	87	7	26	Alton	m	Farmer	Alton	Conn	Joseph Dore	Angelina Hill	"	"	
Mar 10		Emma F Chase	75	3	26	Conn	F	Bookkeeper	Conn	Conn	Giles Chase	Orpha S	Hodgkins Dis.	"	
Mar 20		Oscar E Davis	78	11	11	Alton	m	Retired	Alton	Conn	Frank Davis	Frances L	Bron Pneumonia	"	
Apr 1		Lepo Beaudreau	79	11	2	Three Rivers	m	Farmer	Belmont	Hudson	Jacob Hittinger	Mary E King	Cer Hemorrhage	"	
Apr 11		Edw'l Hittinger	85	11	2	Belmont	m	Merchant	Sharon	Mass	Henry R. Marcou	Mary	Cer Hemorrhage	"	
Apr 11		Eugene Simonds	67	8	18	Sharon	m	Merchant	Vt	Gilmanston	John W Brooks	Sarah Samsha	Cardio-Vasc. Dis.	"	
Apr 24		Marion	0	0	0	Alton	F	Housewife	Nowaldon	Vt	William H Hale	Mary J Pillsbury	Squa Cell. Carci.	"	
May 1		Martha B Elliott	71	0	0	Dorchester	F	Nurse	Alexandria	Boscawen	John B Trask	Eliza Bursby	Mac. Foetus	"	
May 4		Louise Akerin	69	6	13	Alexandria	F	Housewife	Salem	Mass	John B Trask	Eliza Bursby	Diabetes	E. R. Wright	
May 26		William P Hale	69	5	3	Concord	m	Retired	Haverhill	Ms	John B Trask	Eliza Bursby	Ch. Hy. Cl. Liver	R. W. Tuttle	
June 3		Josphine E Fiske	81	22	22	Wenham	F	Housekeeper	Canada	England	Wm. Chadwick	Eliza Bursby	Angina Pectoris	R. W. Tuttle	
June 13		Etha E Glidden	77	4	16	Montpelier	F	Housekeeper	Canada	Canada	John B Trask	Eliza Bursby	"	"	
July 11		Mary A Mayou	73	4	12	Staley B'dge	m	Farmer	Alstead	Alstead	Erastus Smith	Abagail Miller	Cor. Thrombosis	E. R. Wright	
July 18		Henry Chadwick	62	4	17	Alton	m	Retired	Alton	Canada	John B Trask	Eliza Bursby	"	"	
Oct 22		Herman A Smith	68	4	17	Alton	w	Merchant	Alton	Canada	John B Trask	Eliza Bursby	Syncope	R. W. Tuttle	
Nov 5		Seth E Rollins	94	9	7	Alton	m	Merchant	Alton	Canada	John B Trask	Eliza Bursby	Lobar Pneu.	"	
Nov 25		Annie C Johnson	78	5	7	Portland	F	Retired	Alton	Canada	John B Trask	Eliza Bursby	Old Age	E. P. Hodgdon	
Nov 25		John O Lecour	62	1	1	St. Margaret	m	Laborer	Alton	Canada	John B Trask	Eliza Bursby	Chr. V. Heart Dis	R. W. Tuttle	
Nov 30		John O Lecour	62	1	1	St. Margaret	m	Laborer	Alton	Canada	John B Trask	Eliza Bursby	Syncope	E. R. Wright	

## Out of Town Deaths Reported

June 4	Rochester	Etha A McEntice	87	5	21	Biddeford	F	Housewife	Charlestown	Alton	Charles Fifield	Rebecca Nutter	Arterio Sclerosis	L. L. Gilman
Oct 3	Laconia	John I Jones	67	0	24	Alton	m	Laborer	Alton	Alton	W. W. Jones	Nell Fluffers	"	R. B. Rowley
Dec 13	Wolfeboro	Charles W Jones	78	10	23	Boston	m	Farmer	Vermont	Boston	James M. Jones	Martha Place	Cancer of Prost.	Jas. Boveaird
Dec 13	"	Sybil M Hayes	59	2	5	Chelmsford	F	At home	Vermont	Boston	Milo J Proctor	Mary Cummings	Cer. of Colon	R. W. Tuttle
Dec 20	"	Louise Buzzell	74	8	10	Thetford	F	At home	Vermont	Boston	Charles Buzzell	Anna Kendrick	Hy. Car. V. Dis.	Jas. Boveaird

I hereby certify that the above returns are correct according to the best of my knowledge and belief.

ETHEL W. MORRELL, Town Clerk







