



## “New Castle In New England”

*On the thirtieth day of May in the Fiveth year of there Majesties Reighn Wm. and Mary over England, Scotland, France, and Ireland, King and Queen Defenders of the Faith and Anno Dom. # 1693 a Grant was Signed by the Honorable John Usher Esq. Lt. Governor and Commander in Chief Sealed with the Seal of Sd. Province of Newhampshire for a Town Ship to the Inhabitants of ye Town of New Castle as att large appears by Sd. Grant Recorded in the Province Records Lv. 5 p. 69.*

*The first year being as above stated 1693 Mr. Jno. Clark Mr. James Randall and Mr. Francis Tucker were Selectmen and Mr. John Leach was Constable for said Town Province of Newhampshire.*

*Whereas an Act pased by the Lt. Governor and Councel and Representatives of this Province convehghened in general asembly the last Tewsday of July 1693 intituled an act For raising mony for the suport of ye Government and Repairing of fortifications and for Reimbursing ye Treasurer.*

*Pursuant to Sd. act these are in there Majesties names to require you forthwith to make Such Rate and assesments within your Town and in such propotion as Sd. Act direct Comiting a list thereof to the Constable or Constables of ye Town to Collect the same.”*

*(Taken from the original records of 1693—for the record of the 269th year of the Town—see inside.)*

# ANNUAL REPORT

# NEW CASTLE

## NEW HAMPSHIRE

# 1962





NH  
352.07  
N525  
1962

## TABLE OF CONTENTS

---

Town Officers	2
Town Warrant	4
Town Budget	9
Selectmen's Annual Letter	12
Report of Inspector for National Park Service	14
Summary Inventory of Valuation	21
Statement of Appropriations and Taxes Assessed	21
Comparative Statement of Appropriation and Expenditures	24
Financial Report	27
Treasurer's Report	29
Selectmen's Payments — 1962	31
Report of Tax Collector	39
Town Clerk's Report	46
Vital Statistics	47
Water Commissioner's Report	50
Trust Fund Report	53
Police Department Report	58
Report of Library Trustees	61
School Officers	63
School Warrant	64
School Budget	66
Financial Report	68
School District Treasurer	71
Balance Sheet	72
Superintendent of Schools	73
School Health Report	81
School Statistics	83

---

We are indebted to Mrs. Charles Coyle for going thru some of the early Town records and selecting many of the interesting and authentic "page fillers."



**TOWN OFFICERS  
1962**

**Town Clerk**

Dorothy S. Becker

**Selectmen**

Ralph S. Frobisher, 1 year

John F. Hodgdon, 2 years      John J. Hassett, Jr., 3 years

**Treasurer**

Frank A. Hulshof

**Auditor**

Ingeborg Almgren

**Collector of Taxes**

William Priestley

**Chief of Police**

Henry Greenberg

**Road Agent**

Richard C. Tabbutt

**Health Officer**

George Patten, D.M.D.

**Fire Warden**

Thomas H. Webb

**Water Commissioners**

Warren M. White, 1 year

William Priestley, 2 years      Harlan M. Talbot, 3 years

**Trustees of Trust Funds**

Henry Becker, 1 year  
Charles W. Clark, 2 years      Walter C. Hayden, 3 years

**Trustees of Cemeteries**

Haven W. Johnson, 1 year  
Walter C. Hayden, 2 years      Charles W. Clark, 3 years

**Library Trustees**

Margaret R. Frobisher, 1 year  
Carrie Robinson, 2 years      Gertrude L. McCarthy 3 years

**Municipal Court**

William F. Harrington P.J.

**Moderator**

John J. Hassett, Jr.

**Representative to the General Court**

Kathleen McDonough

**Supervisors of the Check List**

Frank A. Hulshof  
Pauline Harris      Viril S. Starkey

**Board of Adjustment**

William L. Page, 1 year  
Newcomb Damon, 2 years      Henry Becker, 3 years  
Kenneth Maxam, 4 years      George Pitts, 5 years

**Planning Board**

Ralph Margeson, 1 year  
George Pitts, 2 years      Ralph Frobisher, 3 years  
Geo. Almgren, Jr., 4 years      Margaret MacDonald, 5 years



## TOWN WARRANT 1963

### THE STATE OF NEW HAMPSHIRE

Rockingham, ss

To the inhabitants of the Town of New Castle, in said County of Rockingham in said State, qualified to vote in Town affairs:

You are hereby notified to meet at the Town Hall in said New Castle, on Tuesday, the twelfth day of March, next, at ten of the clock in the forenoon to act upon the following subjects:

1. To choose all necessary town officers for the year ensuing. The polls for the election of town officers will open at ten of the clock in the forenoon and shall not be closed before six of the clock in the afternoon.

2. To hear the reports of agents, officers, committees, boards and others heretofore chosen and to pass any vote in relation thereto.

3. To raise such sums of money as may be necessary to defray town charges for the ensuing year and to make appropriation for the same.

4. To see if the Town will vote to authorize the selectmen to incur temporary loans in anticipation of the taxes for the year 1963 upon the credit of the Town, and issue its notes therefor in accordance with the Municipal Finance Act.

5. To see if the Town will vote to allow a discount to be made to those persons who shall pay their taxes within a reasonable time after they receive notice of the

taxes assessed against them and to fix the amount of such discount and the time within which such discount shall be allowed.

6. To see if the Town will vote to participate with the other towns and cities in the area in the advertising, promotional and publicity activities of the New Hampshire Seacoast Regional Development Association as authorized by law and to raise and appropriate the necessary sum of money therefor.

7. To see if the Town will vote to accept Town Road Aid from the State for the construction of town roads and to raise and appropriate the necessary sum of money therefor.

8. To see if the Town will authorize the Selectmen to sell for removal such buildings in the Camp Langdon purchase area as they may decide are in excess of the needs of the Town; such sales to be made by negotiation after advertising in the Portsmouth Herald once a week for three consecutive weeks, and to be made at such prices and terms as the Selectmen believe to be in the best interests of the Town.

9. To see if the Town will authorize the Selectmen to sell any equipment such as plumbing fixtures, heating equipment, electrical apparatus, etc., located in the Camp Langdon purchase area which they may decide are in excess of the needs of the Town; such sales are to be made at such prices as the Selectmen believe to be in the best interests of the Town.

10. To see if the Town will authorize the Selectmen to lease for a period of years one or more of the buildings in the Camp Langdon area to any charitable or public organization such as the YWCA, YMCA, Boy Scouts, Girl Scouts, etc., to be used for recreational purposes, provided that the lessee shall assume all expense and liabil-

ity to persons and property in connection with such lease and use, with no expense to the Town.

11. To see if the Town will authorize the Selectmen to draw up and enforce a set of temporary rules for the operation and protection of the Camp Langdon area.

12. To see if the Town will authorize the Selectmen to sell the piece of land on Cranfield Street on which the old school once stood; the Selectmen are authorized to hire a surveyor to furnish an accurate plan and description of the land to be offered for sale; such sale to be made to the highest bidder at a public auction after advertising in the Portsmouth Herald once a week for three consecutive weeks.

13. To determine what action the Town wishes the Selectmen to take in regard to the roof over the porch attached to the front of the Town Hall, and to appropriate such sums of money to carry out the action voted.

14. To see if the Town will vote to approve the following ordinance: **THE TOWN OF NEW CASTLE ORDAINS:** That it shall be unlawful for any person having custody or control of any vehicle to park or cause the same to be parked in front of the New Castle Fire Station on Main Street, other than proper fire vehicles. A person who shall violate this ordinance shall upon conviction be fined not more than Fifteen Dollars (\$15.00) plus the cost of any necessary towing charges.

15. To see if the Town will vote to approve the following ordinance: **THE TOWN OF NEW CASTLE ORDAINS:** That it shall be unlawful for any person having custody or control of any vehicle to park or cause the same to be parked on a street or public highway within eight feet of a fire hydrant within the Town other than fire apparatus. A person who shall violate this ordinance shall upon conviction be fined not more than Fifteen



Dollars (\$15.00) plus the cost of any necessary towing charges.

16. To see if the Town will vote to authorize the Selectmen to file in behalf of the Town an application (in form and manner required by the United States and in conformity with P. L. 560, 83rd Congress) and do whatever else may be required for an advance, in the amount of Five Thousand Dollars (\$5,000.00) to be made by the United States to the Town of New Castle to aid in defraying the cost of preliminary report and plan preparation for extending 8" water main from Portsmouth Avenue to the City of Portsmouth via Goat Island as illustrated at the March 13, 1962 Town Meeting. (Submitted by the Water Commissioners).

17. To see if the Town will vote to re-name the Camp Langdon purchase area any one of the following names, all of which are closely associated with the Town's past: The Outalong, Outalong Common, Outalong Park, Great Island Common, Great Island Park, or any other name which the Town may desire.

18. To see if the Town will vote to delete the following amendment to the zoning laws which is identified as Amendment No. 2 under Section IV — Regulations Governing Districts, sub-section C No. 2 which refers to the requirement that all building permits must be obtained from the Selectmen. The proposed deletion in connection with such building permits from the Selectmen was passed on August 15, 1962 as follows:

2. In the event of any owner of record making application for a permit that a hearing be held before the Board of Selectmen after public notice consisting of placing a notice of said application in two public places within the Town of New Castle and after notice by registered mail to all abutters, a hearing be held within thirty days after the date of said application.

19. To see if the Town will vote to participate with other Towns in the area in the cost and construction of an airport to be located in Stratham, New Hampshire and to see if the Town will vote to raise and appropriate a sum of money not to exceed Two Thousand Dollars (\$2,000.00) for this purpose.

20. To transact such other business as may legally come before said meeting.

Given under our hands at said New Castle, this 19th day of February, 1963.

RALPH S. FROBISHER,

JOHN F. HODGDON,

JOHN J. HASSETT, JR.,

Selectmen of New Castle

A true copy of Warrant—Attest:

RALPH S. FROBISHER,

JOHN F. HODGDON,

JOHN J. HASSETT, JR.,

Selectmen of New Castle

---

April 22, 1706 — Town Records, New Castell, Province of N. H.

The Selectmen have the authority over ye idle inhabitants of this Town and wherein they find them lazey and idele, that they may be employed and putt to worke to hinder their coming to be a Town charge.



**TOWN BUDGET -- 1963**

Estimates of Revenue and Expenditures for the  
 Ensuing Year Jan. 1, 1963 to Dec. 31, 1963.  
 Compared with Estimated and Actual Revenue,  
 Appropriations and Expenditures  
 of the Previous Year  
 January 1, 1962 to December 31, 1962

**SOURCES OF REVENUE**

	Estimated Revenue Previous Year 1962	Actual Revenue Previous Year 1962	Estimated Revenue Ensuing Year 1963
<b>From State:</b>			
Interest and Dividends Tax	\$10,000.00	\$10,393.44	\$10,000.00
Savings Bank Tax	700.00		
<b>From Local Sources Except Taxes:</b>			
Dob Licenses	200.00	106.80	200.00
Bus. Lic., Permits & Filing Fees	10.00	16.00	10.00
Fines & Forfeits, Municipal Court	300.00	300.35	300.00
Rent of Town Hall & Other Buildings	50.00		
Interest Received on Taxes & Deposits		37.55	
Motor Vehicle Permit Fees	5,500.00	6,139.22	6,000.00
Sale of Town Property			
Cemetery Trust Funds		1,800.00	
Cemetery Reimbursement		398.50	300.00
Town Poor Reimbursement		1,218.71	
<b>Amount Raised by Issue of Bonds or Notes:</b>			
Purchase Camp Langdon (4 Serial Notes)		12,000.00	
Refunds - OAA		86.51	
Refunds - Social Security		21.96	
<b>From Local Taxes Other Than Property Taxes:</b>			
Poll Taxes—Regular @ \$2	600.00	654.00	600.00
National Bank Stock Taxes	60.00	69.80	60.00
<b>Total Revenues From All Sources</b>			
Except Property Taxes	\$17,420.00	\$33,342.84	\$17,470.00
<b>AMT. TO BE RAISED BY PROPERTY TAXES</b>			<b>\$92,825.00</b>

## PURPOSES OF EXPENDITURES

	Approp. Previous Year 1962	Actual Expend. Previous Year 1962	Estimated Expend. Ensuing Year 1963
<b>Current Maintenance Expenses:</b>			
<b>General Government:</b>			
Town Officers' Salaries	\$ 3,710.00	\$ 3,649.87	\$ 3,710.00
Town Officers' Expenses	1,400.00	1,361.71	1,400.00
Election & Registration Expenses	500.00	368.75	200.00
Municipal Court Expenses	300.00		600.00
Exp. Town Hall & Other Town Bldgs.	2,000.00	2,558.65	2,500.00
Employees' Ref. & Social Security	450.00	563.58	600.00
<b>Protection of Persons &amp; Property:</b>			
Police Department	7,300.00	7,223.20	7,300.00
Fire Department	1,000.00	1,599.47	1,000.00
Insurance	1,000.00	994.73	1,150.00
Damages & Legal Expenses	100.00		150.00
<b>Health:</b>			
Health Dept., Inc. Hospitals, Mosq.	800.00	381.93	800.00
Vital Statistics	25.00	22.50	25.00
Town Dump & Garbage Removal	2,300.00	2,230.00	2,500.00
<b>Highways and Bridges:</b>			
Town Maint.—Summer	2,500.00	2,345.64	2,500.00
Town Maint.—Winter	3,000.00	2,572.99	3,000.00
Street Lighting	1,500.00	1,433.31	1,500.00
Town Road Aid	25.00	49.18	25.00
<b>Libraries</b>	1,200.00	1,247.88	1,200.00
<b>Public Welfare:</b>			
Town Poor	200.00		200.00
Old Age Assistance	750.00	381.76	500.00
<b>Patriotic Purposes:</b>			
Memorial Day & Veterans' Asso.	25.00		25.00
<b>Recreation:</b>			
Parks & Playgrounds, Inc. Band Con.	2,250.00	77.17	2,250.00
<b>Public Service Enterprises:</b>			
Cemeteries	500.00	2,615.40	500.00
Advertising & Regional Asso.	100.00	100.00	100.00
<b>Interest:</b>			
On Temporary Loans	150.00	205.28	200.00
On Long Term Notes & Bonds	1,650.00	1,572.50	1,500.00
New Lands and Buildings			
Camp Langdon	2,500.00	3,000.00	
Raze Old School	500.00	400.00	

<b>Payment on Principal of Debt:</b>			
Bonds	2,000.00	2,000.00	2,000.00
Long Term Notes—Camp Langdon			3,360.00
<b>County Taxes</b>	6,000.00	6,098.91	6,500.00
<b>School Taxes</b>	55,000.00	48,810.23	63,000.00
<b>TOTAL EXPENDITURES</b>	<b>\$100,735.00</b>	<b>\$93,864.64</b>	<b>\$110,295.00</b>

---

Circa 1686 New Castle became a port of entry with many sailing ships entering and leaving.



## SELECTMEN'S ANNUAL LETTER

To the Citizens:

On the front cover we have reprinted a portion of the record of the first meeting organizing the Town of New Castle in 1693, vol. 1, page 1 of the official Town Records. We thought that you might be interested to know that times haven't changed much, after all, and taxes have been with us for a long time.

You voted at the last Town Meeting to purchase the Camp Langdon area. After many conferences with government representatives we were notified in December that the Town's application had been given final approval, and a certified check was forwarded to the General Services Administration. Actual transfer of title took place on January 3, 1963.

In order that you may be familiar with the use of the area we have inserted in this book the Report of the Inspector for the National Park Service, which was based on our original application. The area will be open for inspection by residents of New Castle from 1 to 5 P.M. on Sunday, March 10. The buildings marked with red posters at that time are those which we propose to retain for future use.

A special Town Meeting was held on August 15 for the purpose of approving certain changes in the Zoning Ordinance. We believe that further clarification of this Ordinance is desirable.

In the fall there was a woods fire off Wentworth Road, at which time the hose owned by the Fire Department proved to be seriously deteriorated by old age, and when placed under pressure it disintegrated. Upon request of the Fire Chief the Selectmen approved the immediate

purchase of 800 feet of new hose, even though this purchase exceeded the Fire Department's budget.

In accordance with the vote of last March, the Selectmen have engaged the services of Anderson-Nichols Engineering Co. of Concord to make application for the Federal Planning Loan for initial sewer planning. As of this date we have not been advised as to costs nor required completion date of a sewer system. Our action, as above, satisfies the requirements of the N. H. Water Pollution Board.

As you ordered last March, we have razed the old school house on Cranfield Street. The Selectmen believe that the land is not required by the Town and should be sold.

Route 1B through the Town, that is Wentworth Road, Main Street, Cranfield Street, and Portsmouth Avenue is state highway. The very fine repaving job done last spring was a state project and cost the Town nothing. We have called the state's attention to the need for raising and widening the causeway to prevent damage from future high tides.

Recognizing that the problem was too great for action by individual towns, the Southeast Mosquito Control Committee made a serious effort to obtain State funds for mosquito control last summer, but no funds were available. It is hoped that the present session of the General Court will take some favorable action.

The Selectmen meet on the second and last Monday of each month at 7 P.M., but the first hour is used for making vouchers and paying bills, so that it is about 8 P.M. before they may consider other business. You are welcome at any meeting.

Respectfully submitted,  
RALPH S. FROBISHER,  
JOHN F. HODGDON,  
JOHN J. HASSETT, JR.,

Selectmen

## NEW CASTLE TOWN REPORT

UNITED STATES  
DEPARTMENT OF THE INTERIOR  
BUREAU OF OUTDOOR RECREATION  
CAMP LANGDON ANNEX  
ROCKINGHAM COUNTY  
NEW CASTLE, NEW HAMPSHIRE  
GSA Control No. N-NH-421

## REPORT ON APPLICATION

by

The Town of New Castle  
County of Rockingham, State of New Hampshire  
for Transfer of Surplus Federal Property for

## PARK AND RECREATION USE

Prepared by

Northeast Region, Bureau of Outdoor Recreation  
Region 1, General Services Administration

September 1962

Investigation and Report

by

Peter DeGelleke, Regional Chief, Division of Cooperative Services

## AUTHORITY AND PURPOSE

Section 13 (h) of the Surplus Property Act of 1944, (58 Stat. 770), as amended, authorizes the disposal by the General Services Administration to States, political subdivisions, instrumentalities thereof, and municipalities of surplus real properties, together with surplus improvements and equipment located thereon, which have been determined by the Secretary of the Interior to be suitable and desirable for public park and public recreation areas or as historical monuments for the benefit of the public and which, in the case of historical properties, have been recommended for historical monument use by the Advisory Board on National Parks, Historic Sites, Buildings and Monuments.

This report is submitted in accordance with the authority to make the necessary determination delegated to the Director of the Bureau of Outdoor Recreation by the Secretary of the Interior on July 9, 1962 (27 F. R. 6719). The purpose of this report is to determine the recreation needs, describe, and evaluate the prop-



erty desired by the applicant in respect to its proposed use, and to recommend disposal determination.

### APPLICATION

The Town of New Castle, County of Rockingham, State of New Hampshire, acting by and through its Board of Selectmen, Ralph S. Frobisher, Chairman, is seeking by application, dated February 9, 1962, to acquire for public park and recreation area purposes, under the provisions of Public Law 616, 80th Congress, the 27-acre surplus tract (N-NH-421) identified as Camp Langdon Annex, Wentworth Avenue, New Castle, New Hampshire.

### PROGRAM OF UTILIZATION

It is proposed to utilize the property for public park and recreation area purposes by developing and maintaining it as a Town waterfront park. This property adjoins the other 2.3-acre portion of Camp Langdon which was transferred to the Town on March 16, 1960 for park and recreation purposes and will provide proper access, parking and visitor services for the users of the beach on said 2.3-acre tract .

The Camp Langdon area will provide the public with approximately one-quarter mile of accessible ocean frontage, a goodly portion of which is the much treasured, sandy type, swimming beach. It would also provide permanent public access to the waterfront. The existing macadam roadways and other areas within Camp Langdon will provide adequate access and suitable parking for several hundred autos and ample area to provide parking expansion, which future years will certainly require.

The former Parade Ground in Camp Langdon is a level area and during the years has been used for ball games by Service personnel. This area, together with the area in the northeast corner of Camp Langdon, which lies adjacent to the beach, offers an ideal solution to the great need the Town has for this recreation.

This area affords the opportunity, also, for launching facilities for small craft. Boats could also make use of the existing docking facilities in fair weather, particularly. This latter item is suitable for only limited use, however, due to the fact that it is against the open sea and is apt to be quite rough, even in summer.

The areas along the shoreline are ideally suited for picnicking

and the Town plans to provide a suitable number of tables, benches, and out-of-door cooking facilities.

### INVESTIGATION

The investigation of the applicant agency and a field inspection of the surplus tract were made on August 27 by the undersigned. The application was reviewed and discussed with Selectmen Ralph S. Frobisher and John F. Hodgdon and the property inspected with the same Selectmen. Selectman Jack Hassett also joined in part of the inspection and the related discussion.

### SUMMARY OF FINDINGS

The Town of New Castle comprises approximately one square mile of land area. The Township is an island at the mouth of the Piscataqua River and sets adjacent in that respect to Kittery Point, Maine. The island Town of New Castle is connected by a highway bridge, (Route 1-B), with the Town of Rye at its southerly end and a series of highway bridges (Route 1-B) with the City of Portsmouth at its northwesterly point.

The 1960 census showed a population of 823, an increase of 40% in the past ten years. The Town of New Castle has practically no public land, except for the two acres, plus, which were purchased from the Federal Government some two years ago and which were a part of this Camp Langdon Federal Property. The only other public land is that belonging to the New Castle school, which contains a total of about two acres. This school lot, at present, provides a small baseball area. However, due to the population growth, a school addition is certain to be needed within the next few years, rendering impossible the continued use of this small area of the schoolhouse lot except for the very youngest of school aged children.

During the past five years the Town pursued court litigation involving the ownership of approximately 700 feet of ocean beach, known as "Sandy Beach." This court case was recently reported out by the Master, adverse to the Town's position. This leaves the Town of New Castle with but approximately 300 feet of ocean beach ownership by outright title on the 2.3 acres of Camp Langdon land which was purchased from the Federal Government in 1960. Furthermore, since the above court action, the last mentioned public owned property is without access from public highways from an outright title standpoint.

The City of Portsmouth, lying to the northwest of New

Castle, has a population of about 25,000. In addition, Pease Air Force Base, with a Service personnel of about 8,000, lies largely within the Portsmouth City Limits. It is estimated that there is a permanent population of 100,000 within a 25-mile radius and a summer population of nearly double this figure.

As previously stated, the only New Castle land area belonging to the public is the Elementary School playground and its small ball field, together with a small outdoor asphalt basketball court. These facilities are constructed for the use of the school children in the first six grades. Future school expansion will narrow, if not preclude the use of this area. Junior and Senior High School students attend classes in Portsmouth schools and at present there are no facilities for these young people, and the Town does not presently own any land suitable for the construction of such facilities.

The parking area at the existing beach is exceedingly limited and can accommodate but about a dozen automobiles, some of which must be parked partially on private property.

The tract is easily accessible by public roads via Wentworth Avenue, the Town's principal street, on which it borders. It faces on the Atlantic Ocean for approximately 1200 feet, including a small beach area and some good scenic rock-bound coast. Inland it includes a small marshy section along its northern boundary. The balance is all very good park type upland with numerous rock outcropping interspersed with plots of sandy soil. The coastline itself is scenic, but the views from it of the ocean, old Fort Constitution, Whalesback Lighthouse, Portsmouth Harbor activity and, on a clear day, the Isle of Shoals are outstanding and fully deserve the proposed provision for public enjoyment. The area contains numerous fine mature pines and maples which, together with the parade ground and other mowed areas, give it a pleasing parklike appearance.

The existing buildings in Camp Langdon were constructed in 1940 and were of the temporary, wood-frame, World War II, two-story barracks type with a planned maximum life of ten years.

Camp Langdon, acquired by the Federal Government circa 1910, has been used by the Government only in time of war. From about 1920 until 1940 it was vacant, unattended land the people roamed it at will. Since the end of World War II, this condition again existed until the Navy acquired it in 1954, when some of the dilapidated buildings were demolished and others repaired,

somewhat, for use by U. S. Navy prisoners. Should the Town of New Castle acquire Camp Langdon, it would propose to demolish these unsightly buildings which detract from the aesthetic beauty of the Town and which present a distinct fire hazard.

The Town Planning Board is giving detailed study to the schedule for converting this property into a public park and careful consideration is being given to the practicability of retaining a few of the structures for current recreation purposes, such as Building No. 190, Maintenance Garage and Building No. 172, Exchange Building as a Park Concession Center; Building No. 130, Camp Recreation Building as a Community Recreation Center; Building No. 128, Firehouse as a Youth Center; and possibly one or two more, the rest will be promptly salvaged to remove the risk of vandalization. The Water Storage Tank will be retained for public use, as will the existing roads which provide good access for park users. Existing water and sewer lines will be retained for use in connection with meeting present and future needs for visitor facilities. The existing gate from Wentworth Avenue at Tarawa Avenue will be used as the park entrance. The existing pier will be used as a scenic outlook, for fishing, and possibly for limited boat access.

Every effort will be made to adapt existing improvements to public recreational use, such as using the coal bunkers as softball or tennis courts, the several concrete floor slabs as game courts, etc.

No estimate of the cost of conversion to future use is available, as this will be a step-by-step process over a period of years, commencing with the removal of the majority of unusable buildings as soon as possible. It is hoped to be able to have sufficient salvage value from these buildings to defray the cost of restoring their sites to a natural condition or converting them to some other recreational use. The last Town Meeting appropriated the sum of \$2,000, in anticipation of the transfer of this property, for initiating the cleanup and conversion of this property for public park purposes.

All of the land of this tract is required to make a sound park area. In fact, the portion in the southwest corner presently retained for use by the U. S. Marine Corps Reserve is an integral part of this park unit and should also be acquired by the Town as soon as the needs of the Marine Corps Reserve can be met otherwise. The existing sewer and water lines and easements

are not detrimental to be proposed uses, but are, in fact, useful. The existing electric distribution lines will be adapted to park use or salvaged.

The adjoining lands to the north and west are residential, and to the south a privately held natural area, and are mutually compatible to the proposed uses of this property.

The provision of the proposed type of oceanfront park space is extremely important in this small island town and can be expected to constitute an increasingly important contribution to the park and recreational area needs of the Town with the passage of time. There is at present no higher possible benefit to the public than that proposed by this application.

The Town Planning Board and a Special Town Land Committee have been directly involved in the evaluation of this property for the proposed uses and the unanimous adoption of articles at the March 13, 1962 Town Meeting authorizing the purchase of this property, and the \$15,000. required for its purchase is an unusual indication of public endorsement for a park proposal. It is proposed to operate the area by local appropriations. The expenses of maintaining and operating this property may be partially financed by fees and charges collected for admission and special services.

### CONCLUSIONS

On the basis of information contained in the application, supplied by the applicant agency, and obtained through field inspection and investigation it is concluded that:

1. There is a critical need for additional public seacoast for the types of park and recreational uses proposed for this property.
2. This property is excellently constituted and located to furnish the park and recreational uses proposed.
3. The Town of New Castle is considered qualified to improve, operate, and maintain this property for the proposed purposes.

### RECOMMENDATION

Based on the findings of this report and the material contained in the application, it is recommended that favorable consideration be given to the application dated February 9, 1962 by

the Town of New Castle, to acquire the surplus property, totaling 27 acres, identified as Camp Langdon Annex, Wentworth Avenue, New Castle, New Hampshire (N-NH-421) for public park and recreation area purposes, at fifty percent of the fair market value, under the provisions of Public Law 616, 80th Congress.

(Signed)

PETER DeGELLEKE,  
Reginal Chief of  
Cooperative Services

Area transferred to Town of New Castle on January 3, 1963.

---

TEMPERANCE PETITION: 18--?

We whose names are hereunto annexed having long desired that drunkenness with all its dreadful consequences might be entirely eradicated from the Town of New Castle have come to the deliberate conclusion that the only or greatest obstacle to a general and happy reform in regard in Intemperence, lies in the Sale of **Alcoholic** and fermented liquors by Mr. and Mrs. Esequiel Twombly of this Town; We therefore in the most respectful manner request and pray the aforesaid Dealers in Ardent Spirits immediately to abandon this traffic which is the cause of so much wretchedness and misery in our otherwise quiet and happy community.

---

On March 6, 1759 the townspeople voted to build a bridge over Little Harbour River from Saunders Point on the Main to Manwarrings Orchards, so called on New Castle.

---

By virtue of this writ I have attached a ship the property of the within named \_\_\_\_\_ and gave him a Summons in hand signed.

\_\_\_\_\_, Constable  
 Fee- Service \$0.23  
 Travel 4 miles 0.12  

---

 \$0.35

September 7, 1825

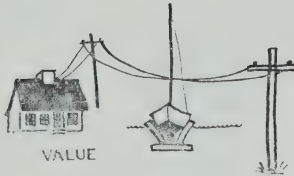

**SUMMARY  
STATEMENTS**

- of
- Inventory
  - Appropriations for 1962
  - Taxes Assessed

**INVENTORY OF NON-TAXABLE PROPERTY**

**Schedule of Town Property**

Town Hall and Land	\$ 15,000.00
Furniture and Equipment	1,500.00
Library and Land	5,000.00
Furniture and Equipment	1,500.00
Police Department, Equipment	1,100.00
Fire Station and Land	2,500.00
Equipment	7,300.00
Parks & Commons	19,800.00
Water System	25,000.00
Public School and Land	25,000.00
Equipment	500.00
	\$104,200.00

**Schedule of Tax Exempt Property**

Federal and State:	
Ft. Constitution	\$ 30,000.00
Fort Stark	6,000.00
Religious:	
Congregational Church	25,000.00
Minister's Residence	4,000.00
	\$ 65,000.00

**TOTAL NON-TAXABLE PROPERTY** \$169,200.00

**INVENTORY OF TAXABLE PROPERTY**

Number of Inventories Distributed 351

Number of Inventories Returned 285

**Summary of Inventory:**

Lands and Buildings	\$1,900,625.00	
Electric Utility	29,600.00	
Stock in Trade	4,600.00	
31 Boats	27,100.00	
2 Gasoline Pumps	1,200.00	
		<hr/>
TOTAL GROSS VALUATION		\$1,963,125.00
Less: 71 Veterans Exemptions		\$ 70,750.00
		<hr/>
Net Valuation on Which Tax is Computed		\$1,892,375.00

**SUMMARY OF APPROPRIATIONS**

1962 Town Appropriation	\$ 39,735.00	
1962 County Appropriation	6,098.91	
1962-63 School Appropriation:		
School Appropriation	\$ 67,148.33	
Less:		
Federal	\$ 9,259.80	
State Aid	600.00	
Cash Surplus	6,675.19	
		<hr/>
		\$ 16,534.99
		<hr/>
Net School Appropriation		\$50,613.34
		<hr/>
Total Net Town, County and School Appropriation for 1962 Tax Year		\$96,447.25
<b>Deductions:</b>		
Poll Taxes	640.00	
Bank Stock Taxes	69.80	
		<hr/>
		\$ 22,370.93
		<hr/>
		\$ 74,786.12



**Add:**

Overlay	\$ 2,801.26
---------	-------------

---

Amount to be raised by Property Taxes	\$ 77,587.38
--	--------------

## SUMMARY OF TAXES ASSESSED

Net Assessed Valuation	\$1,892,375.00
1962 Tax Rate per Hundred	4.10
Total Property Taxes	\$77,587.38

## TAXES COMMITTED TO COLLECTOR

Property Taxes	\$ 77,587.38
Poll Taxes	640.00
Bank Stock Taxes	69.80

---

Total Taxes Committed to Collector — 1962	\$ 78,279.18
--	--------------

Respectively submitted,

RALPH S. FROBISHER,

JOHN J. HASSETT, JR.,

JOHN F. HODGDON,

Selectmen

---

NEW CASTLE TOWN RECORDS — 18--?

Notice — Whereas several complaints has been made to us that persons are in the habit of landing from vessels at New Castle that have been ordered on quarentine we would give this publick notice that all persons breaking these sevrall articles of the Revised Statutes shall be delt with to the extent of the Law.

# COMPARATIVE STATEMENT OF APPROPRIATIONS AND EXPENDITURES

1962



	Approp.	Receipts & Reimburse.	Total Amount Available	Expend.	Unexpended Balance	Overdraft.
Town Officers' Salaries	\$ 3,710.00	\$	\$ 3,710.00	\$ 3,649.87	\$ 60.13	\$
Town Officers' Expenses	1,400.00		1,400.00	1,361.71	38.29	
Election & Registration	500.00		500.00	368.75	131.25	
Town Hall Expenses	2,000.00		2,000.00	2,558.65		558.65
Municipal Court Expenses	300.00		300.00		300.00	
Police Department	7,300.00		7,300.00	7,223.20	76.80	
Fire Department	1,000.00		1,000.00	1,599.47		599.47
Insurance	1,000.00		1,000.00	994.73	5.27	
Health Department	800.00		800.00	381.93	418.07	
Dump & Garbage	2,300.00		2,300.00	2,230.00	70.00	
Highways—Summer Maintenance	2,500.00		2,500.00	2,345.64	154.36	
Highways—Winter Maintenance	3,000.00		3,000.00	2,572.99	427.01	
Street Lights	1,500.00		1,500.00	1,433.31	66.69	
Town Road Aid	25.00		25.00	49.18		24.18
Public Library	1,200.00		1,200.00	1,247.88		47.88
Town Poor	200.00		200.00		200.00	
Old Age Assistance	750.00		750.00	381.76	368.24	



Reconciliation —

Total Expenditures	\$ 93,864.64
Plus Unexpended Balance	35,490.38
	<hr/>
Less Overdrafts	\$129,355.02
	1,997.95
	<hr/>
Equals Total Amount Available	\$127,357.07

Respectfully Submitted,  
RALPH S. FROBISHER,  
JOHN F. HODGDON,  
JOHN J. HASSETT, JR.,  
Selectmen of New Castle

**FINANCIAL REPORT**  
**1962**

Assets, Liabilities, Receipts and  
Payments for the year ending  
December 31, 1962



**CERTIFICATE**

---

This is to certify that the information contained in the following reports was taken from official records, and is complete to the best of our knowledge and belief.

FRANK A. HULSHOF,  
Treasurer

RALPH S. FROBISHER,  
JOHN J. HASSETT, JR.,  
JOHN F. HODGDON,  
Selectmen

February 11, 1963

**BALANCE SHEET**

**Assets:**

Cash in the hands of Treasurer	\$ 31,468.65
Uncollected Taxes:	
Levy of 1962	2,561.98
Levy of 1961	69.30
State Head Taxes—1962	505.00
Poll Taxes — 1962	46.00
	<hr/>
Total Assets	\$ 34,650.93
Excess of Liabilities over Assets (Net Debt)	\$ 44,917.41
	<hr/>
Grand Total	\$ 79,568.34

## Liabilities:

Bills Outstanding	\$	450.00
Due State—1962 Head Taxes		505.00
Due School District:		
Balance of Appropriation		30,613.34
Long Term Notes		
Camp Langdon Area		12,000.00
Bonds Outstanding:		
Water Bonds		36,000.00
		<hr/>
Total Liabilities	\$	79,568.34
Net Debt. Dec. 31, 1961	\$	34,202.11
Net Debt Dec. 31, 1962	\$	44,917.41
Increase	\$	10,715.30
Increase of debt due to purchase of Camp Langdon Area		

---

According to the records, from Oct. 1, 1759 to Feb. 25, 1760, there were 23 town meetings and 22 adjournments.



**TOWN TREASURER'S  
RECEIPTS — 1962**

**From the Collector of Taxes:**

1961 Property Taxes	\$ 980.70	
1962 Property Taxes	75,064.40	
		\$ 76,045.10
1961 Poll Taxes	80.00	
1962 Poll Taxes	574.00	
		654.00
1961 Head Taxes	352.00	
1962 Head Taxes	1,600.00	
		1,952.00
1961-1962 Interest	37.55	37.55

**From the Town Clerk:**

1962 Motor Vehicle Fees	\$ 6,139.22	
1962 Dog Licenses	206.80	
1962 Filing Fees	13.00	
		6,359.02

**From the State Treasurer:**

Interest & Dividends Tax	\$ 10,393.44	10,393.44
--------------------------	--------------	-----------

**Miscellaneous Receipts:**

Temporary Bank Loans	\$ 15,000.00	
4-\$3,000.00 Serial Notes (Camp Langdon)	12,000.00	
National Bank Stock	69.80	
Cemetery Reimbursement	398.50	

Cemetery Trust Funds	1,800.00	
Municipal Court Fines	300.35	
Town Poor Reimbursement	1,218.71	
Social Security Reimbursement	21.96	
Refunds (OAA-TRA etc.)	86.51	
Miscellaneous	3.00	
		<hr/>
		30,898.83
		<hr/>
Total Receipts from all Sources		\$126,339.94
<b>Cash Reconciliation:</b>		
Treasurer's Cash Balance		
Dec. 31, 1961	\$ 36,296.04	
Total Cash Receipts for 1962	126,339.94	
		<hr/>
		\$162,635.98
Total to be Accounted for	\$162,635.98	
Selectmen's Vouchers Paid	131,167.33	
		<hr/>
Treasurer's Cash Balance		
December 31, 1962		\$ 31,468.65

Respectively submitted,

FRANK A. HULSHOF,  
Treasurer

### AUDITOR'S CERTIFICATE

---

This is to certify that I have examined the foregoing account and find it correctly cost and properly vouched.

INGEBORG M. ALMGREN,  
Auditor



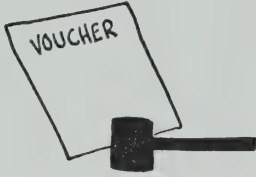

SELECTMEN'S  
PAYMENTS — 1962

TOWN OFFICERS SALARIES

Kenneth E. Maxam	\$	73.32
Ralph S. Frobisher		450.00
John F. Hodgdon		450.00
John J. Hassett, Jr.		316.63
Frank Hulshof		300.00
Dorothy Becker		499.92
Ingeborg Almgren		50.00
William Priestly		1,200.00
Richard Tabbutt		100.00
George Patten		10.00
Pauline Harris		50.00
Viril Starkey		50.00
Frank Hulshof		100.00
		3,649.87
TOTAL	\$	3,649.87

TOWN OFFICERS' EXPENSES

Dorothy Becker, Motor Fees	\$	190.50
Chauncey B. Hoyt Co., sta. sup.		17.39
Dorothy Becker, expenses		8.00
Asso. N.H. Assessors, dues		3.00
N.E. Tel. Co. Clerk's phone		62.50
Brown & Saltmarsh, books & sup.		33.41
N.H. Municipal Asso., dues		28.66
Edson C. Eastman Co., Supplies and dog tags		37.60
Margaret Rogers, typing		30.00
Walter Hayden, expenses		2.60
Delivering Town Reports:		

Elizabeth Kennedy	1.50
Caroline Kelly	1.50
Kathleen Kelly	1.50
Janice Hodgdon	2.25
Susan Tabbutt	2.25
A. T. Casa, blueprints	2.10
William Priestly, head tax fees	58.56
E. S. Meloon, stamps	33.00
R. S. Frobisher, postage	3.42
Strawberry Bank Print Shop	
Printing—Town Reports	527.00
Eagle Photo, photostats	18.50
Chas. Trafton Agency, bonds	33.30
N.H. Asso. of Town Clks., dues	3.00
State of N.H., books	20.25
N.H. Tax Coll. Asso., dues	3.00
Lucille LaRose,	
Sorting old Town Records	34.65
F. A. Gray Co., frames	6.00
R. S. Frobisher, Head Tax,	
Warrant Fees	62.10
Portsmouth Herald, adv. bids	23.10
Randall Press, tax bills	26.00
Branham Pub. Co., book	7.00
Portsmouth Trust Co., box	4.40
Wendell's Hdw. Co., keys	1.13
Lucille LaRose, stamps	5.64
Portsmouth Savings Bank, safety box	5.50
John W. Green, register of deeds	13.00
State Treasurer, boat inv. cards	12.25
<b>TOTAL</b>	<b>\$ 1,361.71</b>

#### ELECTION AND REGISTRATION

New Castle Guild, suppers	\$ 50.00
Elizabeth Priestly, salary	30.00
Leslie Sargent, salary	20.00

Carrie Robinson, salary	30.00	
Lucille LaRose, salary	10.00	
John J. Hassett, Jr., salary	80.00	
Viril Starkey, salary	30.00	
Pauline Harris, salary	30.00	
Frank Hulshof, salary	30.00	
Ruth Conrad, salary	20.00	
Greta Hodgdon, salary	10.00	
S. R. Blaisdell & Son, ballots	28.75	
TOTAL		\$ 368.75

## TOWN HALL EXPENSES

Beatrice Talbot, janitor	\$ 360.00	
A. P. Tibbetts Co., oil	618.20	
Callahan Oil Service, btl. gas	13.00	
Maxam Co., molding	4.32	
N.H. Electric Co.	191.54	
Shapleigh's Store, supplies	7.09	
Robt. S. Jones, repairs on bldg.	617.26	
Warren White, labor, plumbing	44.50	
B. J. Harris, painting town off.	165.00	
Ocean Forest Prod. Co., Sweeping Compound	5.50	
Edmund Little Co., Files for Old Town Records	242.25	
Wendell's Hdw., keys	.65	
Seybolt Oil Co., oil	173.29	
Mass. Gas & Sup. Co., light bulbs	4.52	
National Stationers, steel shelves	42.30	
Quinn Freight Lines, trucking	5.05	
Varotsis Plumbing Co., Repairs to Boiler	30.11	
C. I. Scammons, maintenance of Emergency lights	23.72	
New Castle Water Dept. pipe fittings	10.35	
TOTAL		\$ 2,558.65

## POLICE DEPARTMENT

N. E. Tel. Co., service	\$	154.05
Robert Hollis, Jr., special duty		360.00
Henry Greenberg, salary		4,800.00
Henry Greenberg, use of cruiser		1,399.92
Wilbur Perkins, special duty		80.00
Baker-Wright Co., repairs, radio		1.00
James L. Welch, check speedometer		4.90
Henry Greenberg, exp. to Pol. Conf.		12.00
Chauncey B. Hoyt Co., sta. & sup.		14.75
Portsmouth Police, relief asso.		100.00
Leo Wheeler, special duty		20.00
Camera Craft Shop, film & supplies and photostat machine		125.39
M. Limsky Co., uniform		99.27
Henry Greenberg, exp. for supplies		51.92
TOTAL	\$	7,223.20

## FIRE DEPARTMENT

N. E. Tel. Co., service	\$	116.36
A. P. Tibbetts Co., oil		100.58
N. H. Electric Co.		31.57
DeCoursey Agency		10.00
Thomas Webb, Salary		175.00
Maintenance		175.00
Seybolt Oil Co., oil		7.11
American Fire Equipment Co., First Aid Material		70.87
Hose		840.00
Michael LaRose, labor		5.25
A. P. Tibbetts, truck repairs		67.73
TOTAL	\$	1,599.47

## INSURANCE

DeCoursey Agency	\$	317.36	
Trafton Agency		536.12	
Sise Agency		141.25	
		<hr/>	
TOTAL	\$		994.73

## HEALTH DEPARTMENT — MOSQUITO CONTROL

Goodwin Feed Co., sprayers	\$	43.56	
Whitman Co., repair to fog mach., insecticides		69.00	
Richard Tabbutt, labor		5.00	
Richard Tabbutt, truck hire		113.99	
Harvey Rogers, labor		57.25	
A. P. Tibbetts, oil		41.75	
S. E. Mosquito Control Asso., dues		20.48	
J. Spaulding, labor		30.65	
		<hr/>	
TOTAL	\$		381.93

## HIGHWAYS — SUMMER MAINTENANCE

Richard Tabbutt, labor	\$	232.50	
Richard Tabbutt, use of equip.		980.80	
Richard Tabbutt, street signs		80.00	
Trimount Bituminous Prod. Co., Hot Top		192.95	
Railway Express Agency, Express on Signs		4.65	
Harvey Rogers, labor		412.50	
Iafolla Crushed Stone Co., Road Materials		218.60	
Littlefield Lumber Co., cedar posts		58.14	
Goodwin Feed Co., calcium chloride		13.25	
Judson Spaulding, labor		143.22	
Michael LaRose, labor		9.00	
		<hr/>	
TOTAL	\$		2,345.61

## HIGHWAYS — WINTER MAINTENANCE

A. P. Tibbetts Co., oil	\$ 5.90	
Goodwin Feed Co., salt	100.81	
Richard Tabbutt, use of equip.	1,632.40	
Richard Tabbutt, labor	20.00	
Harvey Rogers, labor	186.75	
Railway Express Agency	26.50	
Granite State Mineral Co., salt	296.88	
Gary Glidden, use of plow	159.00	
Judson Spaulding, labor	115.50	
Michael LaRose, labor	10.50	
James Campbell, labor	10.50	
Benjamin Ricker, labor	8.25	
		<hr/>
TOTAL		\$ 2,572.99

## CEMETERIES

Walter Hayden,		
Marvin Trust Fund	\$ 1,500.00	
Guptill Trust Fund	300.00	
Judson Spaulding, labor	468.00	
Haven W. Johnson, labor	218.00	
Richard Tabbutt, use of equip.	29.40	
Piscataqua Tree Service		
Removing Trees	100.00	
		<hr/>
TOTAL		\$ 2,615.40

## OLD AGE ASSISTANCE

State of New Hampshire	\$ 381.76
------------------------	-----------

## DUMP AND GARBAGE COLLECTION

Alfred Savageau, contract	\$ 1,730.00	
City of Portsmouth, use of dump	500.00	
		<hr/>
TOTAL		\$ 2,230.00

## STREET LIGHTING

N. H. Electric Co.	\$ 1,433.31
--------------------	-------------

## PUBLIC LIBRARY

Margaret R. Frobisher, trustee	\$ 1,247.88
--------------------------------	-------------

## PARKS AND PLAYGROUNDS

N. H. Electric Co., lights	\$ 11.17
Richard Tabbutt, use of equip.	10.00
Richard Tabbutt, labor	35.00
Harvey Rogers, labor	21.00
	<hr/>
TOTAL	\$ 77.17

## UNCLASSIFIED PAYMENTS

Dorothy Becker, vital statistics	\$ 22.50
Special Appropriation — 1961	
Vault at Town Hall	
Flagg Construction Co.	2,910.97
Seacoast Regional Asso.	100.00
Special Appropriation	
Raze old School House	400.00
Social Security Tax and	
Pensions, State of N. H.	492.97
Police Retirement Fund	288.00
Director of Internal Revenue	1,609.90
State of N. H., T.R.A.	49.18
Special Appropriation — 1962	
Swamp Drain, Richard Tabbutt	813.39
Camp Langdon, General	
Services Administration	15,000.00
Refunds:	
Joseph O. Fisher, Town car tax	22.65
John P. Wright, Town car tax	6.18
	<hr/>
TOTAL	\$ 21,715.74

## INDEBTEDNESS

Tax Anticipation Loans	\$ 20,000.00
Interests on Temporary Loan	205.28
Interest on Water Bonds	1,572.50
Principal on Water Bonds	2,000.00

## OTHER DIVISIONS OF GOVERNMENT

State Treasurer, Head Taxes	\$ 1,769.50
County Treasurer, County Tax	6,098.91
New Castle School District	48,810.23

TOTAL	<u>\$131,167.33</u>
-------	---------------------

## CASH RECONCILIATION

Total Payments — Above	\$131,167.33
Treasurer's Cash Balance	
December 31, 1962	<u>31,468.65</u>
Total (see Treas. Report)	\$162,635.98

---

 AUDITOR'S CERTIFICATE

This is to certify that I have examined the foregoing account and find it correct.

INGEBORG M. ALMGREN,  
Auditor





**TAX COLLECTOR'S  
REPORT — 1962**

1962 PROPERTY, POLL AND BANK STOCK TAXES  
Summary of Warrant

DEBITS

Taxes Committed to Collector	
Property Taxes	\$ 77,710.44
Poll Taxes	640.00
	_____
Total Warrant	\$ 78,350.44
Added Taxes	
Property Taxes	\$ 51.25
Poll Taxes	14.00
Bank Stock Taxes	69.80
Interest Collected	3.07
	_____
Total Added Taxes	138.12
	_____
Total Debits	\$ 78,488.56

CREDITS

Remittances to Treasurer	
Property Taxes	\$73,085.10
Poll Taxes	554.00
Bank Stock Taxes	69.80
Interest	3.07
	_____
Total Paid Treasurer	\$ 73,711.97
Discount Allowed	2,096.16

Abatements	72.45
Uncollected Taxes as per List	
Property Taxes	2,561.98
Poll Taxes	46.00
	<hr/>
Total Credits	\$ 78,488.56

## Uncollected Taxes

## 1962 Delinquent Property Taxpayers

Est. of Richard & Wayne Poole	\$ 61.50
Morris Pridham	36.90
Robert M. Simpson	36.90
Bessie Williams	73.80
Est. of Wayne D. Poole, Sr.	61.50
Est. of Wayne D. Poole, Sr.	61.50
Marcel P. Garrett	307.50
Vance Farnsworth (Elmer Pierce)	164.00
Alice R. Blythe	184.50
Haven Johnson (bal. due)	77.32
Shirley Holt	24.60
Stanley Gilkey	184.50
Gertrude Withington	307.50
John Hunter	738.00
Michael and Barbara Kutchev, (bal. due)	100.50
Wallace Garrett	15.38
R. Hohne	15.38
John Lord	30.75
David Straus	18.45
Simon Levine	30.75
Clayton F. Osborn	30.75

TOTAL	<hr/>	\$ 2,561.98
-------	-------	-------------

## 1962 Delinquent Poll Taxpayers

Doris Boucher	\$ 2.00
Mrs. Warren Bosworth	2.00

Katherine Bunton	2.00	
Richard Cook	2.00	
Mrs. Richard Cook	2.00	
David Dorrow	2.00	
James Driscoll	2.00	
Mrs. James Driscoll	2.00	
Robert Fletcher	2.00	
Mrs. Robert Fletcher	2.00	
Waldomar Hermenau	2.00	
Mrs. Waldermar Hermenau	2.00	
Florence Hunter	2.00	
John Hunter	2.00	
Mrs. Joseph Haston	2.00	
Michael Kuchtey	2.00	
Mrs. Michael Kuchtey	2.00	
Edmund Langley	2.00	
Alice Langley	2.00	
Mary Perry	2.00	
Virginia Sibson	2.00	
Joy Straw	2.00	
Mrs. Donald White	2.00	
		<hr/>
TOTAL		\$ 46.00
		<hr/>
TOTAL UNCOLLECTED TAXES		\$ 2,607.98

## 1961 PROPERTY, POLL AND BANK STOCK TAXES

## Summary of Warrant

## DEBITS

## Uncollected Taxes as of January 1, 1962:

1961 Property Taxes	\$ 1,081.50	
1961 Poll Taxes	30.00	
		<hr/>
TOTAL WARRANT		\$ 1,111.50

## Added Taxes:

1961 Poll Taxes	\$	10.00	
1961 Interest		18.40	
			<hr/>
TOTAL ADDED TAXES	\$	28.40	
			<hr/>
TOTAL DEBITS	\$	1,139.90	

## CREDITS

## Remittances to Treasurer:

1962 Property Taxes	\$	980.70	
1961 Poll Taxes		20.00	
1961 Interest		18.40	
			<hr/>
Total Paid Treasurer	\$	1,019.10	
Abatements Made During Year:			
1961 Property Tax		31.50	
1961 Poll Tax		20.00	
Uncollected Property Tax of 1961		69.30	
			<hr/>
TOTAL CREDITS	\$	1,139.90	

## Uncollected Taxes:

## 1961 Delinquent Property Taxpayers:

Simon Levine	\$	31.50	
Morris Pridham		37.80	
			<hr/>
	\$	69.30	

## 1960 PROPERTY, POLL AND BANK TAXES

## Summary of Warrant

## DEBITS

## Uncollected Taxes as of January 1, 1962:

1960 Property Tax	\$	116.60	
			<hr/>
TOTAL WARRANT	\$	116.60	

## Added Taxes:

1960 Interest	\$ 9.28
	<hr/>
TOTAL ADDED TAXES	\$ 9.28
	<hr/>
TOTAL DEBITS	\$ 125.88

## CREDITS

## Remittances to Treasurer:

1960 Property Tax	\$ 116.60
1960 Interest	9.28
	<hr/>
TOTAL CREDITS	125.88
	<hr/>
Total Paid Treasurer	\$ 125.88

## REPORT OF CASH

## Cash on hand January 1, 1962:

1961 Property Tax	\$ 1,862.70
1961 Poll Taxes	80.00
1961 Interest	6.80
	<hr/>
TOTAL	\$ 1,949.50
	<hr/>
Paid to Town Treasurer March 26, 1962	\$ 1,949.50

I hereby certify that the above list showing the name and amount due from each delinquent taxpayer, as of December 31, 1962 on account of the levy of 1962, 1961 and 1960 is correct to the best of my knowledge and belief.

WILLIAM PRIESTLEY,

Collector of Taxes

## AUDITOR'S CERTIFICATE

This is to certify that I have examined the foregoing account and find it correctly cast and properly vouched.

INGEBORG M. ALMGREN,  
Auditor

January 24, 1963

## 1962 STATE HEAD TAXES

Summary of Warrant:

## DEBITS

Head Taxes Committed to Treasurer:

Original Warrant	\$ 2,070.00	
Added Taxes	35.00	
		<hr/>
Total Commitment		\$ 2,105.00
Penalties Collected		none
		<hr/>
Total Debits		\$ 2,105.00

## CREDITS

Remittances to Treasurer:

Head Taxes Collected	\$ 1,600.00	
Penalties	none	
		<hr/>
Total Paid Treasurer		\$ 1,600.00
Abatements		none
Uncollected Taxes as per List		505.00
		<hr/>
Total Credits		\$ 2,105.00

## 1961 STATE HEAD TAXES

Summary of Warrant:

## DEBITS

Uncollected Taxes as of January 1, 1962:

1961 Head Taxes	\$ 395.00
-----------------	-----------

Added during 1962	60.00	
Penalties coll. during 1962	32.00	
	<hr/>	
Total Debits		\$ 487.00

## CREDITS

## Remittances to Treasurer during 1962:

Head Taxes	\$ 320.00	
Penalties	32.00	
	<hr/>	
Total paid Treasurer		\$ 352.00
Abatements during 1962		135.00
Uncollected Head Taxes		none
		<hr/>
Total Credits		\$ 478.00

I hereby certify that the above report of Head Tax Warrants for the years 1962 and 1961 is correct to the best of my knowledge and belief.

WILLIAM PRIESTLEY,

Collector of Taxes

---

AUDITOR'S CERTIFICATE

This is to certify that I have examined the foregoing account and find it correctly cast and properly vouched.

INGEBORG M. ALMGREN,

Auditor

January 24, 1963

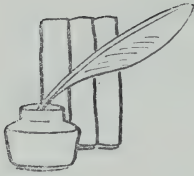

**TOWN CLERK'S  
REPORT — 1962**

CASH RECEIPTS

Motor Vehicle Permits	\$ 6,139.22
Dog Licenses	226.00
Filing Fees	13.00
	_____
Total Receipts	\$ 6,378.22
Less:	
Clerk's Fees—Dog Tags	\$ 19.20
	_____
	\$ 6,359.02

PAYMENTS TO TREASURER

Motor Vehicle Permits	\$ 6,139.22
Dog Licenses	206.80
Filing Fees	13.00
	_____
	\$ 6,359.02

---

AUDITOR'S CERTIFICATE

This is to certify that I have examined the foregoing account and find it correctly cast and properly vouched.

INGEBORG M. ALMGREN,  
Auditor



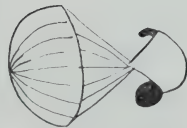

## BIRTHS — 1962

### Registered in the Town of New Castle, New Hampshire

Date 1962	Place of Birth	Name of Child	Sex	Con.	Name of Father	Maiden Name of Mother	Birthplace of Father	Birthplace of Mother
Jan. 12	Portsmouth	Kenneth Leavy, Jr.	M	1	Kenneth L. Griffin	Joanne R. Skidmore	Florida	N. H.
Jan. 16	Kittery, Maine	Michael Paul	M	5	Philip P. Finn	Ann J. E. Theiler	Mass.	Ohio
Feb. 6	Portsmouth	Karl Meloon	M	4	William L. Snyder	Jean P. Wojciak	N. H.	Mass.
Feb. 22	Kittery, Maine	Elizabeth Jane	F	1	Donald A. Sibson	Virginia L. Wiley	N. H.	N. H.
March	Portsmouth	Joseph Anthony	M	1	Vincent P. Troccoli	Anne M. Lorella	New York	New York
April 5	Portsmouth	Michael Joseph	M	2	Alfred W. Zanelli	Dorothy E. Lovelace	Mass.	Mass.
April 24	Portsmouth	Katherine Winn	F	4	Charles L. Thayer	Elizabeth A. Winn	N. H.	N. H.
June 6	Portsmouth	Edward Gerald	M	1	William E. Marvin	Helen E. Brett	Mass.	N. H.
July 13	E. Derry, N. H.	Regina Jessie	F	1	Paul G. Amazeen	Caroline J. Ellis	N. H.	Mass.
July 25	Portsmouth	Timothy Harold	M	2	Harold B. Watt	Anita L. Sanford	N. H.	N. H.
Aug. 9	Kittery, Maine	Jonathan Paul	M	2	Franklin N. Koval	Barbara N. Paczosa	Ohio	N. H.
Aug. 17	Kittery, Maine	Christopher Robert	M	3	Michael C. Riffe	Margaret Legnard	Indiana	Penn.
Aug. 19	Portsmouth	Jeanne Estelle	F	2	Richard C. Tabbutt	Sylvia M. Harrison	N. H.	Virginia
Oct. 30	Portsmouth	Mark Alan	M	2	Daniel B. Tarbell	Anne V. Marshall	Mass.	Mass.
Nov. 4	Portsmouth	Bruce Phillip	M	2	Wald. Hermaineau, Jr.	Carol A. Bainbridge	California	Mass.
Nov. 22	Kittery, Maine	Enrique Manuel	M	2	Arturo F. Cortina	Carol A. Langley	Mexico	Mass.

I hereby certify that the above return is correct, according to the best of my knowledge and belief.  
DOROTHY S. BECKER, Town Clerk.



## MARRIAGES — 1962

### Registered in the Town of New Castle, New Hampshire

Date 1962	Place of Marriage	Name and Surname Of Groom and Bride	Age	Con.	Place of Birth of Each	Names of Parents	Name, Residence and By Whom Married
June 2	Portsmouth, N. H.	Richard Edward Whitehouse Priscilla Gail Harris	23	1	Portsmouth, N. H. Portsmouth, N. H.	Samuel Whitehouse Elizabeth Morehead Bevuell J. Harris Pauline Stenzel	Rev. Leonard Spillane Roman Catholic Priest Portsmouth, N. H.
June 23	Milton, N. H.	George Lumus Webb Elizabeth Louise Smith	21	1	Boston, Mass. Milton, N. H.	James Gordon Helen Burner George Smith Janet Williams	George Chicoine Roman Catholic Priest Milton, N. H.
July 14	Portsmouth, N. H.	Clifton Lawrence Wentworth Alice Frances McCormack	22	1	Massachusetts New York	Herman Wentworth Ruth V. Whitehouse Edward McCormack Mary A. Campbell	James F. Happy Roman Catholic Priest Portsmouth, N. H.
Aug. 19	New Castle, N. H.	Ronald Keith Froese Sherley Ann Queen	27	1	Kansas	Gus V. Froese Jesse J. Carey	Arthur W. Greeley Clergyman New Castle, N. H.
Dec. 29	Portsmouth, N. H.	Harvey Lyndon Rogers Barbara Lee Yeaton	27	2	California	Cletus R. Proett Mae R. Karr Harvey E. Rogers Leona M. Ricker Earle M. Yeaton Phyllis L. McIntosh	John N. Feaster Clergyman Portsmouth, N. H.

I N

MEMORIA M

DEATHS — 1962  
Registered in the Town of New Castle, New Hampshire

Date 1962	Place of Death	Name and Surname of the Deceased	Age	Place of Birth	Sex	Con.	Name of Father	Maiden Name of Mother
Jan. 5	Portsmouth, N. H.	Jennie Haven Haywood	94	New Castle, N. H.	F	W	Frances A. White	Albert Williams
Feb. 7	New Castle, N. H.	Robert Merritt Bruce	73	Lempster, N. H.	M	M	John W. Bruce	Louella J. Lowell
Mar. 8	New Castle, N. H.	Thomas F. McCaffery	73	Portsmouth, N. H.	M	W	John McCaffery	Alice Linchey
Mar. 13	N. Hampton, N. H.	Jean Neal Gilkey	82	Philadelphia, Penn.	F	W	Robert Campbell	Elizabeth MacArthur
Mar. 22	Portsmouth, N. H.	William Beni. Guptill	72	Charlestown, Mass.	M	M	William Guptill	Mary Davis
May 20	Portsmouth, N. H.	Octavia White	82	New Castle, N. H.	F	W	Henry Becker	Ellen Amazeen
June 30	New Castle, N. H.	John Edward Martin	24	Iron Min., Mich.	M	S	Melvin Martin	Elva E. Cassell
July 5	Portsmouth, N. H.	Myles Strandish	64	Anson, Maine	M	M	Fred D. Strandish	Josie Piper
Aug. 11	Portsmouth, N. H.	Nancy A. Amazeen	68	Providence, R. I.	F	M	Hesekiah Cook	Hattie Pierce
Sept. 7	Portsmouth, N. H.	Stacy William Hall	45	Portsmouth, N. H.	M	M	Gerald O. Hall	Helen E. Bonin
Sept. 20	Anchorage, Alaska	Gary Earl Glidden	19	Portsmouth, N. H.	M	S	Earl W. Glidden	Norma Reed
Sept. 27	Portsmouth, N. H.	Marion McDonough	83	Somerville, Mass.	F	W	Isaac Phillips	Harriet Weeks
Oct. 29	Portsmouth, N. H.	Maynard E. Creed	64	Boston, Mass.	M	D	Edward Creed	Anna B. MacKenzie
Nov. 5	New Castle, N. H.	Rose I. Campbell	90	Ireland	F	W	Patrick McCarron	Unknown
Nov. 11	New Castle, N. H.	Forrest L. Becker	75	New Castle, N. H.	M	M	Charles Becker	Leona Ricker

I hereby certify that the above return is correct, according to the best of my knowledge and belief.  
DOROTHY S. BECKER, Town Clerk.



**WATER COMMISSIONER'S  
REPORT — 1962**

**For the Year ending December 31, 1962**

**RECEIPTS**

Amount of Bills Rendered		\$ 6,081.05
Water bills coll. for 1962	\$ 5,025.33	
Water bills unpaid for 1962	435.91	
Water bills coll. for prev. years	540.93	
Water bills unpaid for prev. years	78.88	
Total		\$ 6,081.05
Total Water bills unpaid		514.79
Total amount coll. on water bills & serv.		\$ 5,566.26
Interest earned on Savings Acct.		73.86
Total Receipts		\$ 5,640.12
Balance in Checking Account:		
December 31, 1961	\$ 1,634.73	
Balance in Savings Accounts:		
December 31, 1961	1,829.40	
		\$ 3,464.13
Total Receipts		\$ 9,104.25

**EXPENDITURES**

City of Portsmouth, N. H.		\$ 2,043.57
Commissioner's Salaries		105.00
Clerk's Salary		99.96
Bond and Insurance		59.00

Service Charges	485.01	
Water Supplies	969.13	
Plant Maintenance	182.98	
Office Expenses	143.09	
Work on System	223.56	
Repair to Home Services	25.06	
Repair to Meters	47.95	
Service to Hydrants	118.15	
Service to Main Shut-Offs	19.00	
Hersey Mfg. Company	180.00	
Hilco Supply Company	199.05	
Freight Charges	9.23	
Portsmouth Herald	6.60	
		<hr/>
Total Expenditures		\$ 4,916.34
Balance on hand December 31, 1962		\$ 4,187.91

## TREASURER'S RECONCILIATION

Balance in Checking Acct., Dec. 31, 1962:		
First Nat'l Bank, Portsmouth, N. H.	\$	2,284.65
Piscataqua Savings Bank, Portsmouth, N. H.		989.94
Portsmouth Savings Bank, Portsmouth, N.H.		913.32
		<hr/>
	\$	4,187.91

To the Selectmen and Water Commissioners:

The above is a correct statement of my account for the fiscal year ending December 31, 1962.

WILLIAM PRIESTLEY  
Clerk and Treasurer

WARREN M. WHITE,  
WILLIAM PRIESTLEY,  
HARLAN M. TALBOT,  
Water Commissioners

## AUDITOR'S CERTIFICATE

---

This is to certify that I have examined the foregoing account and find it correctly cast and properly vouched.

INGEBORG M. ALMGREN,  
Auditor

January 24, 1963

---

NEW CASTELL — TOWN MEETING — 1817

It was voted that all taxes assessed in this Town may be paid in fish at an estimated price by the Selectmen provided it is paid by the first day of December next.

---

Memorandum of the cargo on board the Schooner Miriam, John Simpson, Commander, from Barbados, left said Island the 19th day of May:

21 Hogs ds Rum  
4 Hogs ds Sugar  
11 Barrels Sugar

The men on board are all in good Health. None of us has had the small pox nor is there any goods on board that will contain the infection but we had the misfortain to loose a man overboard who was drowned.

/s/ John Simpson

Trust



## REPORT OF TRUST FUNDS

1962

Date of Creation	Name of Trust Fund	Purpose of Trust Fund	How Invested	Principal Bal. End Year	Income Bal. Begin. Year	Percent	Income During Year	Expended During Year	Balance End Year
2-27-00	Jane P. Tarlton	Care of Burial Lot	Portsmouth Savings Bank	200.00	109.40	4%	12.48	9.00	112.88
11-10-21	Edward B. Baker	Care of Burial Lot	Portsmouth Trust Co.	150.00	12.34	4%	6.54	4.00	14.88
8-19-22	Clara A. Way	Care of Burial Lot	Portsmouth Trust Co.	150.00	27.74	4%	7.16	4.00	30.90
9-23-22	Mary A. White	Care of Burial Lot	Portsmouth Trust Co.	200.00	35.95	4%	9.50	6.00	39.45
2-17-23	Henry Amazeen	Care of Burial Lot	Portsmouth Trust Co.	150.00	33.78	4%	7.40	4.00	37.18
4-13-23	Chas. E. Whitehouse	Care of Burial Lot	Portsmouth Trust Co.	150.00	7.57	4%	6.34	5.00	8.91
12-13-24	Mary B. Hanscom	Care of Burial Lot	Portsmouth Trust Co.	200.00	73.63	4%	11.04	7.00	77.67
1- 2-25	Albert W. Hanscom	Care of Burial Lot	Portsmouth Trust Co.	100.00	3.79	4%	4.16	3.00	4.95

REPORT OF TRUST FUNDS OF THE TOWN OF NEW CASTLE, N. H., FOR YEAR ENDING DEC. 31, 1962

Date of Creation	Name of Trust Fund	Purpose of Trust Fund	How Invested	Bal. End Year	Income Year	Percent	Income Year	Expended During Year	Balance End Year
12- 7-27	Nathaniel Yeaton	Care of Burial Lot Library Fund	Piscataqua Savings Bank Portsmouth Trust Co.	100.00	5.06	4%	4.24	3.00	6.30
1-12-28	Elizabeth T. C. Rand			5,000.00	.00	4%	202.00	202.00	.00
1-17-28	Elizabeth T. C. Rand	Care of Burial Lot	Portsmouth Trust Co.	500.00	170.57	4%	27.06	10.00	187.63
4-12-29	Addie Libbey	Care of Burial Lot	Portsmouth Trust Co.	100.00	3.79	4%	4.16	3.00	4.95
7-22-30	Z. J. V. Randall	Care of Burial Lot	Portsmouth Trust Co.	74.00	24.91	4%	3.96	2.00	26.87
9-29-31	Elizabeth Garvin	Care of Burial Lot	Portsmouth Trust Co.	200.00	21.36	4%	8.92	6.00	24.28
7- 7-32	Helena Trefethen	Care of Burial Lot	Portsmouth Trust Co.	50.00	7.57	4%	2.30	1.50	8.37
7-24-33	Chandler Martin	Care of Burial Lot	Portsmouth Savings Bank	200.00	10.97	4%	8.50	6.00	13.47
7-29-33	Benjamin Batson	Care of Burial Lot							
7- 3-35	Alden W. P. White	Care of Burial Lot	Portsmouth Trust Co.	200.00	23.42	4%	9.00	7.00	25.42
4-24-37	Robert Oliver	Care of Burial Lot	Portsmouth Trust Co.	100.00	9.23	4%	4.40	3.00	10.63



1- 7-38	Mary A. Preble	Care of	Portsmouth	150.00	26.92 4%	7.12	6.00	28.04
6-20-38	Silas H. Harding	Burial Lot	Trust Co.	200.00	13.16 4%	8.60	6.00	15.76
7-12-38	Robert F. White	Burial Lot	Trust Co.	200.00	7.75 4%	8.36	6.00	10.11
12-29-38	James Davidson	Care of	Portsmouth	250.00	44.60 4%	11.88	7.00	49.48
6-25-39	Bert White	Burial Lot	Savings Bank	125.00	11.82 4%	5.50	3.00	14.32
11- 6-39	Ann W. Smart	Care of	Portsmouth	150.00	7.05 4%	6.34	4.00	9.39
11- 8-39	Mary L. Batson	Burial Lot	Trust Co.	200.00	14.66 4%	8.64	6.00	17.30
6-17-40	Carrie Poole Tarlton	Care of	Portsmouth	100.00	6.70 4%	4.28	3.00	7.98
8-12-44	Roy H. Curtis	Burial Lot	Trust Co.	75.00	17.03 4%	3.70	2.00	18.73
8-16-46	Nellie A. Card	Care of	Portsmouth	150.00	12.10 4%	6.54	4.00	14.64
4-11-49	Anne C. Amazeen	Burial Lot	Savings Bank	300.00	45.27 4%	13.94	8.00	51.21
7-16-49	Alice Roth	Care of	Portsmouth	100.00	5.83 4%	4.24	3.00	7.07
11-29-49	Joseph L. Hart	Burial Lot	Savings Bank	400.00	81.90 4%	19.44	8.00	93.34
4-16-51	LeRoy Haywood	Care of	Portsmouth	300.00	68.12 4%	14.86	7.00	75.98
5-21-51	Henry T. Tarlton	Burial Lot	Trust Co.	300.00	45.79 4%	13.94	7.00	52.73
10-11-52	William T. Meloon	Care of	Portsmouth	300.00	38.78 4%	13.66	7.00	45.44
		Burial Lot	Savings Bank					

REPORT OF TRUST FUNDS OF THE TOWN OF NEW CASTLE, N. H., FOR YEAR ENDING DEC. 31, 1962

Date of Creation	Name of Trust Fund	Purpose of Trust Fund	How Invested	Principal Bal. End Year	Income Year	Percent	Income During Year	Expended During Year	End Year Balance
10-11-52	Rufus A. Yeaton	Care of Burial Lot	Portsmouth Savings Bank	300.00	39.85	4%	13.70	7.00	46.55
10-11-52	John Smith	Care of Burial Lot	Portsmouth Savings Bank	200.00	11.21	4%	8.52	6.00	13.73
1-16-54	Rufus T. Emery	Care of Burial Lot	Portsmouth Savings Bank	300.00	34.59	4%	13.50	7.00	41.09
1-30-54	Stacy Hall & Stacy B. Hall	Care of Burial Lot	Portsmouth Savings Bank	300.00	32.09	4%	13.40	7.00	38.49
12-18-54	William Trefethen	Care of Burial Lot	Portsmouth Savings Bank	200.00	28.41	4%	9.20	5.00	32.61
1-31-56	Chas. F. Prohaska, Sr.	Care of Burial Lot	Portsmouth Savings Bank	300.00	35.50	4%	13.54	6.00	43.04
9-26-58	E. Roscoe Mathews	Care of Burial Lot	Portsmouth Savings Bank	300.00	13.40	4%	12.64	6.00	20.04
9-18-59	Chester A. Becker	Care of Burial Lot	Portsmouth Savings Bank	300.00	12.39	4%	12.60	5.00	19.99
12-4-59	Florence M. Blaisdell	Care of Burial Lot	Portsmouth Savings Bank	300.00	5.55	4%	12.32	5.00	12.87
5-9-60	William F. Worden	Care of Burial Lot	Portsmouth Savings Bank	300.00	10.19	4%	12.52	5.00	17.71
8-29-60	George W. White	Care of Burial Lot	Portsmouth Savings Bank	400.00	9.33	4%	16.52	6.00	19.85
8-29-60	George W. White	Lots—Heirs Unknown	Savings Bank	300.00	7.49	4%	12.40	5.00	14.89

9- 4-61	Stephen H. Wargo	Care of Burial Lot	Portsmouth	300.00	1.75 4 %	12.16	4.00	9.91
9-11-61	Catherine Harris	Care of Burial Lot	Portsmouth Savings Bank	100.00	.00 4 %	4.04	2.00	2.04
10-31-61	Alberta M. Sargent	Care of Burial Lot	Portsmouth Savings Bank	300.00	.00 4 %	11.10	3.00	8.10
2-26-62	Marvin Family	Care of Marvin Cem.	Portsmouth Savings Bank	*1,500.00	.00 4 %	35.10	10.00	25.10
4- 6-62	Eva M. Gardner	Care of Burial Lot	Portsmouth Savings Bank	*100.00	.00 4 %	2.00	.00	2.00
6-29-62	William B. Guptill	Care of Burial Lot	Portsmouth Savings Bank	*300.00	.00 4 %	3.00	.00	3.00
				\$17,224.00	\$1,270.31	\$708.46	\$461.50	\$1,517.27

\*New Funds Created Interest at 4 % on above Funds

This is to certify that I have examined the foregoing accounts and find them correct in all respects.  
January 31, 1963

INGEBORG M. ALMGREN, Auditor

TRUSTEES

WALTER C. HAYDEN  
CHARLES W. CLARK  
HENRY BECKER



## POLICE DEPARTMENT

1962

### CONDENSED SUMMARY OF POLICE REPORT

(A complete report will be given from the floor)

I wish to thank the Citizens, Teachers, School Board and the Selectmen for their cooperation for the past year. We can look back with a great deal of pride upon the accomplishments achieved. We have passed our 11th year without a motor vehicle fatality. One person was injured in a motor vehicle, the first in over five (5) years.

943 calls were answered for the year. 226 calls were from 12 midnight to 6:00 a.m. 19 missing persons under 21. 12 missing persons adults. 17 domestic. 33 drunkardness, disturbing the peace. 1 arson. 4 first aid. 6 ambulance calls. 33 night emergency calls. Recovered stolen property at hotel. 29 dogs reported missing — all returned 6 killed by cars. 7 cats reported missing. 6 boats recovered. 32 windows found open in closed houses 5 doors found open, etc. 63 recommended suspension of drivers licenses. 702 warnings. 376 defective equipment tags. 7 cars towed impeding traffic and snow removal. 73 Municipal court cases, 10 less than 1961.

A few things to REMEMBER FOR 1963 and cut those 73 court cases to (0). SLOW DOWN AND LIVE. Accidents are Avoidable; Alertness Avoids Accidents. COMPLETE stop at STOP SIGNS. Look out for CHILDREN in the School Zone. Cars don't have accidents, the people who drive them do. If you are late don't Speed, if stopped you will be a lot later. Don't leave

your blood in our highways, take it to the blood bank. If you drink that is your BUSINESS — if you are drunk and do drive then it becomes my BUSINESS. Did you know that the Federal Bureau of Investigation has 165,555,608 finger print cards on file in Washington Did you know that your Insurance Premium is based on your accident record.

Let us make 1963 a year for No-Hits—No-Runs—No-Errors.

Respectfully submitted,

HENRY GREENBERG,

Chief of Police

---

Tradition is that Bos'ns Hill is named after an early ship's boatswain who hung himself from a pine tree near the top of the hill, and that when a storm is coming his pipe may be heard on the rising wind.



JUSTICE

MUNICIPAL COURT  
REPORT — 1962

**Report from January 1, 1962 through December 31, 1962**

During the year 1962, there were entered 73 criminal complaints. These were all heard and completed in the Municipal Court of New Castle.

Cash on hand, December 31, 1961	none
Receipts for 1962	\$ 1,125.00

Disbursements:

Witness fees	\$ 20.00
Equity Pub. Co., RSA supplements	20.00
Judicial Robe	52.15
Motor Vehicle Dept.	732.50
Town of New Castle	300.35

---

\$ 1,125.00

Cash on hand, December 31, 1962	none
---------------------------------	------

Respectfully submitted,

WILLIAM F. HARRINGTON,  
Justice

---

AUDITOR'S CERTIFICATE

I certify that I have examined the receipts and disbursements for the Municipal Court of New Castle for the year 1962 and have found the same to be correctly cast and properly vouched.

INGEBORG M. ALMGREN,  
Auditor

February 7, 1963



**REPORT OF TRUSTEES  
OF PUBLIC LIBRARY  
1962**

**For Year Ending December 31, 1962**

Cash on hand December 31, 1961:

Checking Account	\$ 670.93
Savings Account	555.79

Total Cash on Hand	\$ 1,226.72
--------------------	-------------

Receipts for 1962:

Town Appropriation	\$ 1,200.00
Elizabeth T.C. Rand Fund	202.00
Gift and Fines	
(\$600.00 gift from Mrs. Loulie Albee Matthews)	
Interest earned on Savings Acct.	38.50

Total Receipts	\$ 2,108.50
----------------	-------------

Total	\$ 3,335.22
-------	-------------

Expenditures for 1962:

Librarian's Salary	\$ 535.64
Janitor's Salary	139.47
Social Security Tax	31.72
Heat (see note)	213.94
Lights	84.58
Books	479.57
Library Supplies	14.00
Library Repairs	11.66

Total Expenditures	\$ 1,510.58
--------------------	-------------

Balance on hand, December 31, 1962	\$ 1,824.64
------------------------------------	-------------

## Reconciliation as of December 31, 1962

## Checking Account

N. H. Nat'l. Bank, balance on hand	630.35
------------------------------------	--------

## Savings Account

Piscataqua Savings Bank, #67021	
Balance on hand	1,194.29

Total	\$ 1,824.64
-------	-------------

NOTE:—An additional \$111.01 for oil was paid in error by the Town, for which the library was billed after January 1, 1963.

During the year books have been given to the Library in memory of Mrs. Ann Schurman by friends in Conway, N.H.; Mrs. Jennie Haywood by the Library Trustees; Wm. B. Barker by the Library Trustees and Mr. and Mrs. Withington; Gary Glidden by Mrs. Norman Miller and Mrs. and Miss Withington.

MARGARET R. FROBISHER,  
GERTRUDE B. McCARTHY,  
CARRIE L. ROBINSON,  
Trustees

---

AUDITOR'S CERTIFICATE

This is to certify that I have examined the foregoing account and find it correctly cast and properly vouched.

INGEBORG M. ALMGREN,  
Auditor



NEW  
CASTLE



SCHOOL  
DISTRICT

ANNUAL REPORT — 1962



DISTRICT OFFICERS

District Clerk  
School Board

Mary Alma Webb  
Eugene W. Morrill, 1 year  
Carol S. Cole, 2 years  
Philip P. Finn, 3 years  
Douglas C. Pridham  
Ingeborg M. Almgren  
Carol S. Cole  
George S. Pitts

District Treasurer  
Auditor  
Truant Officer  
Moderator

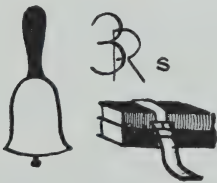

INSTRUCTIONAL STAFF

Jason E. Boynton  
Pearl S. Woodeson  
Marie L. Hodgkins  
Florence Thompson, Principal  
Nancy N. Pomerleau  
Marcia Leavitt  
Carol B. Kennedy

Superintendent of Schools  
Grades 1 and 2  
Grades 3 and 4  
Grades 5 and 6  
Art  
Music  
School Nurse



**SCHOOL DISTRICT  
WARRANT — 1963**

**THE STATE OF NEW HAMPSHIRE**

To the Inhabitants of the School District in the Town of New Castle, in the County of Rockingham, State of New Hampshire, qualified to vote upon District Affairs:

You are hereby notified to meet at the TOWN HALL in the said district of NEW CASTLE on MONDAY the ELEVENTH day of MARCH, 1963, at 7:30 P. M. in the evening, and to cast ballots from that hour until at least nine o'clock in the evening of said day for candidates for the following district offices:

1. To choose a moderator for the ensuing year.
2. To choose a clerk for the ensuing year.
3. To choose a member of the School Board for the ensuing three years.

4. To choose a treasurer for the ensuing year.

And you are also notified to meet at the same place at 7:30 P.M., o'clock in the evening to act upon the following subjects:

5. To see what action the District will take in relation to the reports of Agents, Auditors, Committees, or Officers chosen.

6. To choose Agents, Auditors, and Committees in relation to any subject embraced in the warrant.

7. To see if the District will vote to adopt a plan for extending to employees of the District the benefits of title II of the Federal Social Security Act (Old Age and Survivor's Insurance) as authorized by Chapter 101 of the Revised Statutes Annotated Amended by Chapters 301 and 332 of the Laws of 1955 and to raise and appropriate the sum of \$50.75 to defray the District's share of the cost thereof.

8. To see if the District wishes to exclude from the plan services in any class or classes of positions filled by popular election.

9. To see if the District wishes to exclude from the plan services in any class or classes of positions the compensation for which is on a fee basis.

10. If a plan for Social Security coverage is adopted, to see if the District will authorize the school board to execute on behalf of the District the necessary agreement with the State of New Hampshire to carry into effect the plan and to see if the District will designate the Superintendent of Schools as the officer to be responsible for the administration of the plan.

11. To see what sum of money the District will raise and appropriate for the support of schools, for the salaries of School District Officials and Agents, and for the payment of statutory obligations of the District, and to authorize the application against said appropriation of such sums as are estimated to be received from the state equalization fund together with other income, the School Board to certify to the Selectmen the balance between the estimated revenue and the appropriation, which balance is to be raised by the Town.

12. To transact any other business that may legally come before said meeting.

Given under our hands and seals this 19th day of February in the year of our Lord, One Thousand, Nine Hundred and Sixty-Three.

EUGENE W. MORRILL,  
P. P. FINN,  
CAROL S. COLE,

School Board

A true copy of Warrant — Attest:

EUGENE W. MORRILL,  
P. P. FINN,  
CAROL S. COLE,

School Board



## SCHOOL BUDGET

1962 — 1963

### EXPENDITURE ITEMS

	Actual Expend. 1961-62	Adopted Budget 1962-63	Proposed Budget 1963-64
<b>100. Administration:</b>			
110. Salaries	\$ 885.00	\$ 885.00	\$ 885.00
135. Contracted Services	75.00	70.00	80.00
190. Other Expenses	102.59	160.00	150.00
<b>200. Instruction:</b>			
210. Salaries	15,685.74	16,760.00	17,871.00
215. Textbooks	710.27	414.79	195.84
220. Libraries & Audiovisual Mat.	57.35		265.68
230. Teaching Supplies	266.31	425.95	553.09
235. Contracted Services	211.30	310.00	322.00
290. Other Expenses	353.57	435.00	547.00
300. Attendance Services		100.00	10.00
400. Health Services	398.09	450.00	400.00
500. Pupil Transportation	4,998.00	5,000.00	5,050.00
<b>600. Operation of Plant:</b>			
610. Salaries	1,320.00	1,400.00	1,400.00
630. Supplies	76.51	250.00	125.00
635. Contracted Services	1.50		1.50
640. Heat	498.50	500.00	500.00
645. Utilities	382.24	380.00	380.00
700. Maintenance of Plant	125.20	400.00	1,457.00
<b>800. Fixed Charges:</b>			
850. Employee Retirement & F.I.C.A.	578.62	616.68	711.00
855. Insurance	321.90	380.00	390.00
900. School Lunch & Spec. Milk Pro.	141.60	200.00	200.00
1000. Student Body Activities	5.00		5.00
<b>1200. Capital Outlay:</b>			
1265. Sites	542.80	750.00	250.00
1267. Equipment	116.85	316.69	300.00
<b>1300. Debt Services:</b>			
1370. Principal	2,000.00	2,000.00	2,000.00
1371. Interest	399.00	361.00	323.00

**1477. Outgoing Transfer Acct's In State:**

1477.1 Tuition	27,185.36	33,060.00	38,009.00
1477.3 Supervisory Union Expenses	1,448.26	1,311.22	1,303.36
1477.4 Tax for State-Wide Supervision	294.00	302.00	302.00
<b>TOTAL EXPENDITURES</b>	<b>\$59,180.56</b>	<b>\$67,148.33</b>	<b>\$73,986.47</b>

**RECEIPT ITEMS**

	Actual Receipts 1961-62	Adopted Budget 1962-63	Proposed Budget 1963-64
Balance (actual or estimated)	\$ 3,935.16	\$ 6,863.53	\$ 1,000.00
Revenue from State Sources	640.68	564.00	600.00
Revenue from Federal Sources	8,297.02	9,259.80	9,500.00
Other Receipts	11.00		
<b>Total Receipts Other Than Property Taxes</b>	<b>\$12,883.86</b>	<b>\$16,687.33</b>	<b>\$11,100.00</b>
<b>District Assessment Raised Or To Be Raised</b>	<b>53,810.23</b>	<b>50,461.00</b>	<b>62,886.00</b>
<b>TOTAL RECEIPTS</b>	<b>\$66,694.09</b>	<b>\$67,148.33</b>	<b>\$73,986.47</b>

### SUPERINTENDENT AND TEACHER CONSULTANT SALARY SHARES

The following figures show the State's Share of the Superintendent's and Teacher Consultant's Salaries and the proportionate share paid by each school district in Supervisory Union No. 21, for the 1962-1963 school year.

	Superintendent	Teacher Consultant
State's Share	\$ 2,500.00	\$2,500.00
Cooperative	2,887.52	1,322.18
Hampton	2,885.15	1,321.09
Hampton Falls	294.50	134.85
New Castle	214.23	98.09
North Hampton	830.77	380.41
Rye	1,309.58	599.65
Seabrook	904.87	414.34
South Hampton	173.38	79.39
<b>TOTAL</b>	<b>\$12,000.00</b>	<b>\$6,850.00</b>



SCHOOL DISTRICT  
FINANCIAL REPORT  
1962 - 1963

RECEIPTS

Federal Aid	
National School Lunch and Special Milk	\$ 172.02
Public Law 874—Current Expense Aid	8,125.00
State Aid	
Building Aid	640.68
Local Taxation	
Current Appropriation	53,810.23
Other Sources	
Other	11.00
	<hr/>
Total	\$ 62,758.93
Cash on hand at beginning of year, July 1, 1961	
General Fund	3,935.16
	<hr/>
Grand Total Net Receipts	\$ 66,694.09

PAYMENTS

Administration	
Salaries of District Officers	\$ 900.00
Superintendent's Salary (local share)	226.10
Tax for State-Wide Supervision	294.00
Salaries of Other Adm. Personnel	578.70
Supplies and expenses	322.12
Instruction	
Teachers' Salaries	15,435.85
Principals' Salaries	300.00
Books and Other Instr. Aids	775.60
Scholars' Supplies	228.56

Salaries of Clerical Assistants	413.89
Supplies and Other Expenses	229.07
Operation of School Plant	
Salaries of Custodians	1,320.00
Fuel or Heat	498.50
Water, Light, Supplies & Expenses	330.55
Maintenance of School Plant	
Repairs and Replacements	130.70
Auxiliary Activities	
Health Supervision	398.09
Transportation	4,950.00
Tuition	27,185.36
Special Activities & Special Funds	523.55
School Lunch	
Federal and District Funds only	141.60
Fixed Charges	
Retirement	611.20
Insurance, Treas. Bond & Expenses	321.90
	<hr/>
Total Net Current Expenses	\$ 56,115.34
Capital Outlay	
Lands and New Buildings	- - - -
Additions and Improvements to Bldg.	542.80
New Equipment	123.42
Payments into Capital Reserve Fund	- - - -
Debt and Interest	
Principal of Debt	2,000.00
Interest on Debt	399.00
Adult Education	
Veterans' Training Program	- - - -
Other Adult Education	- - - -
	<hr/>
Total Net Payments for all Purposes	\$ 59,180.56
Cash on hand at end of year, June 30, 1962	
General Fund	7,153.53
	<hr/>
Grand Total Net Payments	\$ 66,694.09

EXPLANATION OF DIFFERENCE BETWEEN NET  
(ACTUAL) EXPENDITURES AND GROSS  
TRANSACTIONS

Total Net Income Plus Cash on Hand, July 1, 1961	\$ 66,694.09
“In and Out” Transactions, Transfers, etc.	5.32
	\$ 66,699.41

CERTIFICATE

This is to certify that the information contained in this report was taken from official records and is complete and correct to the best of my knowledge and belief. The accounts are kept in accordance with Section 24 of Chapter 71 of the Revised Statutes Annotated, and upon forms prescribed by the State Tax Commission.

EUGENE W. MORRILL,

P. T. FINN,

CAROL S. COLE,

School Board

JASON E. BOYNTON

Supt. of Schools

---

For many years, even in Town records, the part of New Castle bordering on the river was called the “Inalong” while the part bordering on the ocean was known as the “Outalong.”





**DISTRICT TREASURER'S  
REPORT — 1961 - 1962**

Cash on Hand, July 1, 1961		\$ 3,935.16
Received from Selectmen:		
Current Appropriation	\$ 53,810.23	
Received from State Treasurer:		
State Funds	640.68	
Federal Funds	172.02	
Received Directly from:		
Federal Agencies	8,125.00	
Received from all other Sources	16.32	
Total Receipts		\$ 62,764.25
Total Amount Available for		
Fiscal Year (Balance and Receipts)	66,699.41	
Less School Board Orders Paid	59,185.88	
Balance on hand, June 30, 1962:		
Treasurer's Bank Balance		\$ 7,513.53

DOUGLAS C. PRIDHAM,

July 13, 1962

District Treasurer

**AUDITOR'S CERTIFICATE**

This is to certify that we have examined the books, vouchers, bank statements and other financial records of the treasurer of the school district of New Castle, New Hampshire of which the above is a true summary for the fiscal year ending June 30, 1962 and find them correct in all respects.

INGEBORG M. ALMGREN,

July 13, 1962

Auditor



## BALANCE SHEET

As of June 30, 1962

### ASSETS

Cash on hand, June 30, 1962	\$ 7,513.53
	<hr/>
Total Assets	\$ 7,513.53
Net Debt (Excess of Liabilities over Assets)	13,136.47
	<hr/>
Grand Total	\$ 20,650.00

### LIABILITIES

Notes and Bonds Outstanding	\$ 20,000.00
Repairs and Replacements	245.00
Additions and Improvements to Bldg.	230.00
New Equipment	175.00
	<hr/>
Total Liabilities	\$ 20,650.00

### STATUS OF SCHOOL NOTES AND BONDS

Outstanding at Beginning of year	\$ 22,000.00
Payments of Principal of Debt	2,000.00
	<hr/>
Notes and Bonds Outstanding at end of year	\$ 20,000.00



## SUPERINTENDENT'S ANNUAL REPORT

In this, my second report to School Board Members and voters of Supervisory Union No. 21, an attempt is being made to cover three points:

District Membership and Staff

Space Requirements for Increasing Student Membership

Some Recommendations of Interim Commission on Education

The first topic, "Student Membership and Staff" is included as background information which is requisite for an understanding of the business of this Supervisory Union.

Supervisory Union No. 21 continues to include eight school districts, namely: Hampton, Hampton Falls, New Castle, North Hampton, Rye, Seabrook, South Hampton, and Winnacunnet Cooperative. In December of 1962 there were in these eight districts 3,519 pupils in grades K-12 attending schools and a total of two hundred forty-one school district personnel including administrators, teachers, nurses, secretaries, cafeteria staff, and custodians — an increase of two hundred pupils over the previous year and a total of twelve additional staff members.

Charts which follow show the distribution of pupils by districts and by grades and the number of employees in the several categories in each district.

SUPERVISORY UNION NO. 21  
SCHOOL MEMBERSHIP CHART  
December 31, 1962

Elementary Schools GRADES:	Sp.												Sub.	
	Cl.	K	1	2	3	4	5	6	7	8	8	Total	Total	
Hampton Centre	149	123	87	86	72	62	59						638	
Hampton Marston	13	57	59	55	59	59	44						346	
Hampton Academy Jr. High									141	135			276	
Hampton Falls		21	27	20	17	14	26						1260	
New Castle		14	5	11	7	15	13						125	
North Hampton		47	58	44	52	44	48		46	51			65	
Rye Elementary		67	71	59	65	72							390	
Rye Center								58	76	41			334	
Seabrook		46	55	49	46	56	46		42	43			509	
South Hampton		10	9	14	12	5	9		13	7			383	
TOTALS	13	149	385	371	338	330	327	303	318	277			2811	
WINNACUNNET HIGH SCHOOL														
GRADES	Sp.												Total	
	Cl.	9	10	10	11	12	12	P.G.	Total					
	10	230	205	152	110	1							708	
Elementary and Junior High School Total														
Winnacunnet High School Total														
												2811	708	
												TOTAL	3519	

SUPERVISORY UNION NO. 21  
 NUMBER OF EMPLOYEES  
 (Both Full and Part Time Included)

DISTRICT	Administrators	Teachers	Nurses	Secretaries	Custodians	Cafeteria	TOTALS*
Hampton	2	55	2	2	5	5	71
Hampton Falls	0	5	1	0	1	0	6
New Castle	0	5	1	1	1	0	6
North Hampton	1	20	1	1	2	2	26
Rye	1	27	1	2	4	5	38
Seabrook	1	18	1	1	2	2	24
South Hampton	0	4	1	0	1	1	5
Winnacunnet High	2	39	1	4	5	6	57
S. Union 21	2	2	0	4	0	0	8
UNION-WIDE TOTAL							241

\* In several instances the same employee is shown in several positions since part-time positions are included. However, the totals have been adjusted to reflect the correct number of employees in the Supervisory Union.

The second topic, "Space Requirements for Increasing Student Membership" is presented as a union-wide problem. It may be very desirable to propose and examine solutions which cross individual school district boundary lines in an effort to find the best possible plan. Board members in several districts will remember the school year 1962-1963 as a year of much study regarding space needs and possible building programs.

In Hampton a \$475,000.00 addition is well on its way toward completion. Mr. Irving Hersey, of Durham, New Hampshire, is the architect of this addition which provides 11 general classrooms, 2 science rooms, a cafeteria, music room, library, physical education room, and boys' and girls' shower and locker areas. Mr. Winston Titus, of Laconia, New Hampshire, is the general con-

tractor and it is expected that the second story classrooms will be occupied during this school year.

In Hampton Falls School Board members are giving thought to how best to provide for their elementary pupils. The problem in Hampton Falls, as in many other such communities, is that the gradual increase in pupils is reaching the point where a separate teacher and a separate classroom should be provided for each grade level. Six teachers and six classrooms are needed, and only five of each are available. Board members are interested in exploring all possibilities, including the extension of the Winnacunnet Cooperative to include all twelve grades or sharing facilities with other districts on a tuition basis. It could well be that study committees, composed of citizens from several communities, may find solutions which are not now conspicuous.

New Castle is the only district without a school building problem. The Maude H. Trefethen School houses grades 1-6 inclusive, with students in grades 7-12 attending the Portsmouth Schools on a tuition basis.

In North Hampton a study is just getting underway as a result of the completion of this year's membership projection which projection clearly requires serious attention be given to space needs in the near future for this fast growing community.

The Rye School District rejected a plan for an addition to the Junior High School at the March 1962 School District Meeting. The Board has worked diligently and effectively to improve last year's proposal and has a plan which seems to overcome objections voiced last year. One may expect that the action of voters regarding this issue will serve to identify the 1962-1963 school year, and in the interest of quality education I urge support of the Board's proposal.

Seabrook School District may, if the voters support the Board's thinking, have a committee appointed to study the future space needs. School population charts

have been studied and the Seabrook School Board considers that a committee is needed to thoroughly investigate this matter.

In South Hampton the distribution of pupils at each grade level is such that another teacher is needed and this would require another classroom. Fortunately some preliminary thought has been given to anticipate this need and it is hoped that a way can be found to provide the additional space without undue delay.

Winnacunnet school building needs will be covered more comprehensively in a separate report to voters of the Winnacunnet Cooperative School District. However, it is apparent that the addition needed should be such that the total school can accommodate 1200 students. Conservative estimates give evidence of this need.

With seven of the eight districts having a space problem, our thinking should include the possibility of cooperative action, and it is for this reason that this presentation crosses district lines.

The third and final topic to be presented, "Some Recommendations of the Interim Committee on Education", has been very much in the news and will, I expect, be of continuing interest.

From the time the joint resolution was adopted and the fifteen member commission named, school men have held high hopes for the outcome of such a comprehensive study—here would be outstandingly competent lay people investigating, in a positive setting, the total educational function within our State.

The three major areas of investigation included (1) the organization and grouping of public school districts into supervisory unions. (2) post secondary education, and (3) public school finance.

The recommendations have been quoted from the Preliminary Report of the Interim Commission dated December 20, 1962 and can be found following this report. I trust these recommendations made to the General Court will be of interest to voters.

I sincerely appreciate the cooperation and many kindnesses which have been extended me as Superintendent of Supervisory Union No. 21. I pledge my best efforts to the responsibilities and duties of this office.

Respectfully submitted,

JASON E. BOYNTON

January 14, 1963

### REPORT OF SUBCOMMITTEE ON PUBLIC SCHOOLS

1. It is recommended that the existing 48 supervisory unions be organized into 34 supervisory districts, in accordance with a Master Plan for educational organization.

2. It is recommended that the Authorized Regional Enrollment Area concept be adopted.

3. It is recommended that tuition charges by A. R. E. A. schools be fixed at the following levels:

Elementary	\$260.00
Junior High	324.00
High School	440.00

4. It is recommended that state incentive aid be awarded to A. R. E. A. schools on the basis of each average daily memberships crossing town lines, as follows:

Elementary	\$ 45.00
Junior High	60.00
High School	75.00

### REPORT OF SUBCOMMITTEE ON PUBLIC SCHOOL FINANCE

1. The Commission recommends that New Hampshire adopt the goal of assuming at state level *at least* twenty per cent of the costs of local public school education within the next ten years or by the end of the



2. The Commission recommends that this goal be accomplished by a gradual increase in state assistance during the next decade keeping the ratio at all times at approximately 60% equalization grant and 40% flat grant. As more money becomes available for equalization grants in the years ahead, favorable consideration should be given to reducing the present standard for required local effort now set at 14 mills and, in order to keep flat grants at the recommended 40%, to adopting the State Board of Education's plan for transportation aid and other reasonable flat grant plans.

3. The commission recommends against attempting to reach this goal in any one or two bienniums, believing that the projected state assistance should only be increased gradually over the next decade, hand in hand, with improvements in local school district organization, in other words, that reorganization should keep pace with such increased assistance, the legislature to be the judge of this pace. Money alone will not solve the problem; there must be a willingness to see that it is put to productive use.

4. The Commission recommends a substantial program of state "reorganization aid" to assist local school districts in attaining better area grouping, as recommended in another part of this report. There will be in the long run substantial economics through such reorganization, as well as better schools.

5. The Commission recommends a substantial program of state appropriations to implement its recommendations in the field of higher education as set forth in another part of this report.

6. For the next biennium, new revenue will have to be raised to implement the recommendations of this Commission. However, such needed new revenue can clearly be raised by reasonable increases in the rates

of several existing state taxes (as the Commission recommends in the body of its report), and tax revision in the form of new broad base taxation is not needed if our recommendations for the next biennium are the sole requirement for us to consider (as we have decided).

The Commission has not attempted to prejudge the financial situation of the state beyond the next biennium but has included in its report useful statistical information concerning the yields of a number of different taxes now in use in other states, for the information of the legislature and the chief executive.

Public finance must keep pace with the needs of our public schools and colleges. It is now evident that our public school and college system cannot give an adequate training for "the age of automation and space", unless it is supported by a broader revenue base than the basic property tax which dates from "the age of the horse and buggy". Twenty per cent of the population is now enrolled in the public school system, a large enterprise, which deserves no less than our best in public support, as an "investment" in the future of this state and its communities.

The above recommendations have obviously been taken directly from the Interim Report and are presented here to make them permanently available to the voters of this Supervisory Union.

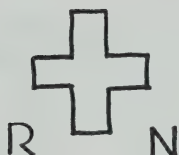

## SCHOOL NURSE'S REPORT

### February 1962 to February 1963

Physical examinations during the Spring of 1962, conducted by Dr. Harold H. Hoefle, Jr., once again proved the health record of New Castle pupils is excellent. Sixty-six children were examined and no serious health problems were detected. Minor ones were reported to parents.

Visual acuity tests have been held through Grades 3-6. Five children have been referred for further testing.

One pupil has received special hearing tests at the Portsmouth Rehabilitation Center. Because we do not have the necessary equipment in New Castle, it is not possible to conduct audio tests. When a teacher or parent feels it is necessary, arrangements are made to have the tests conducted at the Center.

A pre-school clinic was held in June with Dr. Hoefle in attendance. Health checkups for 1963 have been scheduled for February.

The teachers, who have had first aid training, have treated countless small injuries received at the school playgrounds. In case of serious injury a parent would be notified and urged to seek medical treatment for the child.

The school nurse examines children who have been absent three or more days, before they can return to school. Twenty-eight inspections have been made during the past year.

There have been no widespread epidemics during the past year and only eight cases of communicable diseases reported.

School personnel were checked in September for tuberculosis. This must be done every year. Tuberculin tests will be given to pupils in the fall. This is done every two years under the sponsorship of the New Hampshire Tuberculosis Association.

We appreciate the cooperation of parents and teachers as well as others whose combined efforts maintain the excellent health record at the Maude Trefethen School in New Castle.

CAROL B. KENNEDY, R. N.

School Nurse

---

Around 1770 the town had a population of 600 plus seven men slaves and 6 women slaves.

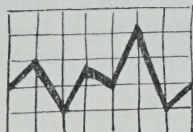

## SCHOOL STATISTICS

1962 - 1963

School	Teacher	Grade	Average Membr.	% of Attend.
Intermediate	Florence T. Thompson	5-6	28.7	95.6
Primary	Marie L. Hodgkins	3-4	22.6	95.8
Primary	Pearl S. Woodeson	1-2	15.9	95.3
Art	Nancy O. Norwood	1-6		
Music	Marcia C. Leavitt	1-6		
Nurse	Carol B. Kennedy	1-6		

## , PROMOTIONS, JUNE 1962

Grade	1	2	3	4	5	6	Totals
Promoted	6	10	7	16	13	17	69
Not Promoted	0	0	0	0	0	0	0

## ENROLLMENT, FALL TERM, 1962

Grade	1	2	3	4	5	6	Total
Florence T. Thompson					16	13	29
Marie L. Hodgkins			10	6			16
Pearl S. Woodeson	13	5					18
Total							63

## SCHOOL CENSUS

Number of Children in District 1 - 5 years of Age	91
Number of Children in District 6 - 18 years of Age	165
Number of Children in Parochial or Private Schools	23
Number of Children ages 5-18 not attending school	4

## NEW CASTLE TUITION PUPILS

1962 - 1963

## Portsmouth High School

GRADE XII: Russel Clarke, Michael Frampton, Priscilla Hodgkins, Richard MacLeod, Charles Petlick, Donna Priestly.

GRADE XI: Nancy Evans, Sandra Harris, Judith LaRose, Charlene Magoon, Pamela Pitts, Kendrick Poole, George Ricker, William Robinson, Susan Tabbutt, Bette Vennard, Virginia Webb.

GRADE X: Frederick Coyle, Robert Fletcher, Damon Frampton, John Hassett, Janice Hodgdon, Deborah Hutchinson, Joanne Legare, Ann Midgley, Joanne Petlick, Janet Rowe, Jane Sheehan, Pamela Snyder.

Portsmouth Junior High School

GRADE IX: Kevin Campbell, Eileen Coyle, Natalie Evans, Kathleen Gordon, Paul Jenkins, Jeffrey Jones, Carolyn Kelly, Dennis King, Bette LaRose, John LaRose, Suzanne McClellan, Sharon MasLeod, Byron Newton, Sue Ellen Patten, David Porter, David Pridham, Stephen White.

GRADE VIII: Susan Clark, Joseph Farnsworth, Philip Finn, William Harrington, Susan Hunter, Elizabeth Kennedy, Wendy Kimball, Roderick MacDonald, Michael Midgeley, Richard Morrill, Susan Peirce, Robert Poole, Beryl Pridham, Sherman Pridham, Michele Roy, Michael Straw, Albert Thomits.

GRADE VII: Erick Aspen, Susan Barker, David Evans, Ann Finn, Scott Fletcher, Jeffrey Frampton, Melissa Harrington, Roxanne Jones, Dean Kyrois, Richard Levell, Audrey O'Connell, Virginia Page, Sarah Porter, Deborah Pridham, Diane Thomits.

---

In 1807 boys and girls attended school in the afternoon from March 21 to September 21.



**FOR POLICE — CALL  
GE 6-3113 Home or Office**

If No Answer Call  
**Portsmouth Police GE 6-2145**  
or  
**Rye Police WO 4-5521**  
They can Contact by Radio

**FOR FIRE DEPARTMENT — CALL  
GE 6-2515**

**LOCAL BOX HOLDER**