

NHamp
352.07
J23
1980

ANNUAL REPORT

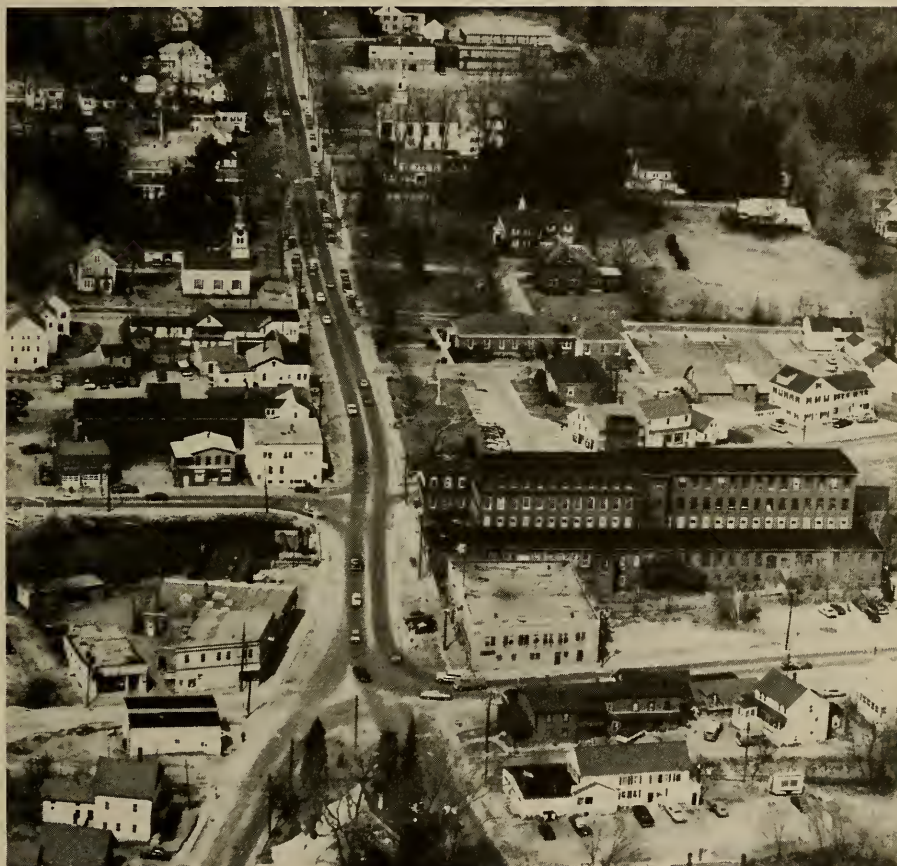

TOWN OF

JAFFREY, NEW HAMPSHIRE

Year ending December 31, 1980

ANNUAL REPORT

INDEX

	Page
Directory of Town Officials.....	1
1981 Town Warrant.....	4
Abstract of 1980 Town Meeting.....	8
Abstract of 1980 Special Town Meeting.....	15
Budget.....	16
Comparative Statement of Receipts & Expenditures.....	18
Summary of Inventory of Valuations.....	20
Financial Report.....	21
Town Treasurer's Report.....	22
Statement of Bonded Debt.....	33
Schedule of Town Property.....	35
Town Clerk's Report.....	36
Town Treasurer's Report of Funds in Her Custody.....	37
Tax Collector's Report.....	40
Report of Overseer of Public Welfare.....	42
Report of Luigi Cill Fund.....	42
Report of Alice W. Poole Fund.....	42
Report of Superintendent of Public Works.....	43
Report of Trustees of Trust Funds.....	45
Auditors' Report.....	53
Report of the Jaffrey Public Library Trustees.....	54
Report of the Librarian.....	56
Report of the Jaffrey District Court.....	58
Report of the Police Department.....	59
Report of the Fire Department.....	61
Report of the Jaffrey Recreation Department.....	64
Report of the Board of Adjustment.....	67
Report of the Planning Board.....	68
Report of the Health Officer.....	69
Vital Statistics.....	70
Jaffrey Water Works Report.....	76
Jaffrey Water Works—Financial Report.....	78
Invoice of Taxes.....	Colored Section

Cover photo by Roy G. Stone

ANNUAL REPORTS

of the Town Officers of

JAFFREY, N. H.

for the year ending

DECEMBER 31, 1980



Also REPORT of the
WATER COMMISSIONERS

ANNUAL REPORT

I N M E M O R I U M

The Town of Jaffrey wishes to remember the following philanthropic and community leaders who passed away during the year 1980.

JOHN J. MORGAN
ADRIEN OUELLETTE
RICHARD STONE
William Torrey

Philanthropist
Memorial Day Committee
Board of Adjustment
Previous Selectman

ANNUAL REPORT

TOWN OF JAFFREY, N.H.

DIRECTORY OF TOWN OFFICIALS

ELECTED OFFICIALS

Moderator:

Bernard J. Hampsey, Jr.,.....Term Expires 1982

Town Clerk:

Albert J. Morin*..... " " 1981

*Resigned December 31, 1980, Raymond J. Desmaris appointed until March, 1981.

Tax Collector:

Raymond J. Desmarais..... " " 1981

Albert J. Morin, Deputy Tax Collector

Bruce A. Pelletier, Deputy Tax Collector

Town Treasurer:

Elaine E. Hautanen..... " " 1981

Board of Selectmen

Philip J. Cournoyer..... " " 1981

Robert E. Bussiere..... " " 1982

James W. Balentine..... " " 1983

Overseer of Public Welfare:

Clarie C. Moore..... " " 1981

Supervisors of Checklist:

Nancy H. Moore, Chairman..... " " 1982

Myrtle J. Hazleton..... " " 1984

Michael K. Reddy..... " " 1986

Fire Department:

Paul A. Leach, Chief Engineer..... " " 1981

Donald K. Sawtelle, Asst. Engineer

Francis H. Bourgeois " "

Board of Water Commissioners:

George A. Sirois, Chairman..... " " 1981

Paul I. Devlin..... " " 1982

Donald K. Sawtelle..... " " 1983

Recreation Committee:

Nancy Sterling..... " " 1981

Owen Houghton..... " " 1981

Donna Ryan, Chairman..... " " 1982

H. Stanley Wilson..... " " 1982

Gerald Martin..... " " 1983

Daniel C. Shattuck, School Board Member

Philip J. Cournoyer, Selectman Member

Representatives to General Court:

Clayton H. Crane..... " " 1982

Frederick T. Ernst..... " " 1982

APPOINTED OFFICIALS

Recreation Department

Walter E. Bayen (resigned December 12, 1980)

Jaffrey District Court

Bernard J. Hampsey, Jr.,..... Justice

William N. Prigge..... Special Justice

Pauline A. Tremblay..... Clerk of Court

ANNUAL REPORT

Jaffrey District Court (continued)

Patricia Dionne.....Assistant Clerk

Jaffrey Police Department

Arthur H. Rivard.....Chief of Police
Kevin P. Rivard.....Detective Patrolman
Barry E. Sasner.....Senior Patrolman
William E. O'Neil.....Patrolman
Richard Blair.....Patrolman
Bruce McCall.....Patrolman
Albion R. Lane.....Patrolman
David L. Roberts.....Patrolman

Special Police Officers:

Arthur H. Hunt
Vernon F. Stauffeneker, Jr.
Joseph P. Diab
Edith A. Peard

Budget Committee:

Roy G. Stone, Chairman.....Term expires 1984
Kenneth H. Ryan, Jr....." " 1981
Jeanne Boutwell....." " 1982
Jeanne L. LaBrie....." " 1983
Joseph P. Manning....." " 1985

Jaffrey Library Trustees:

Helen B. Krause, Chairman....." " 1981
Harold H. Goodman....." " 1982
Elizabeth B. Shea, Secretary....." " 1983
Frederick S. Richardson....." " 1984
Francis X. Cheney....." " 1985

Trustees of Trust Funds:

Pauline J. Oesterlin, Bookkeeper....." " 1981
John F. Rich....." " 1981
John A. Day....." " 1982

Conant Indigent Fund Trustees:

Catherine B. Kirschner....." " 1981
Claire C. Moore....." " 1981
Elaine E. Hautanen....." " 1981

Alice W. Poole Fund Trustees:

Vernon J. Bean
Elaine E. Hautanen
Claire C. Moore
Randyl P. Cournoyer, Jr.
B. Leonard Krause

Old Burying Ground Trustees:

Charles W. Bacon, Jr.
Virigina W. Hunt
William C. Royce

Civil Defense:

Henry S. Gallup, Director
Francis H. Bourgeois, Asst. Director

Jaffrey Planning Board:

Richard A. Grodin, Chairman.....Term expires 1983
Henry S. Gallup....." " 1981
Joseph J. Crocker....." " 1982
Donald B. Stewart....." " 1984
Archie L. Coll, Jr....." " 1985

ANNUAL REPORT

Jaffrey Planning Board-continued:

Carroll Bowers.....	Term expires 1986
B. Leonard Krause.....	Alternate member
Brent Aucoin.....	" "
James W. Balentine.....	Selectman Member

Jaffrey Board of Adjustment:

R. Peter Sawyer, Chairman.....	Term expires 1981
Andrew P. Webber, Vice-Chairman.....	" " 1982
Helen M. Griffin.....	" " 1983
Felix DeGrandpre.....	" " 1984
Frank Wright IV.....	" " 1985
Philip M. Darling.....	Alternate member
John F. Minteer.....	Alternate member
Robert A. Lawn.....	Alternate member

Jaffrey Conservation Commission:

Charles A. Baldwin, Chairman.....	Term expires 1983
H. Charles Royce, Jr.....	" " 1983
Frank E. Pinkham.....	" " 1981
Deborah Weissman.....	" " 1981
Thomas F. Kottke.....	" " 1982
George R. Rickley.....	" " 19

Historic District Commission:

Thomas A. Angeloro, Chairman.....	: : 1983
Pierce Hollingsworth.....	" " 1981
Roland F. Thoin.....	" " 1982
Joseph J. Crocker, Planning Board Representative	
Robert E. Bussiere, Selectman Representative	

Dog Constable:

Donald Nason

Health Officer:

John G. Heil

Jaffrey Municipal Airpark:

Harvey N. Sawyer.....	Airpark Manager
Lee S. Sawyer.....	Asst. Airpark Mgr.
J. Walter Pratt.....	Special Police
Karl S. Wallace.....	" "

Forest Fire Wardens:

Paul A. Leach.....	Fire Warden
Donald K. Sawtelle.....	Asst. Warden
Francis H. Bourgeois.....	Asst. Warden
Ronald J. Boutwell.....	Dep. Warden

Town Office Personnel:

Norman S. Irish	Assessor
Judith A. Champney	Selectmen's Secretary
Kenneth E. Saunders, Jr.	Superintendent of Public Works
Charlene E. Christian	Water Works Secretary
Albert J. Morin	Deputy Tax Collector
Bruce A. Pelletier	" " "
Anne M. Griffin	Deputy Treasurer

STATE OF NEW HAMPSHIRE
TOWN MEETING WARRANT

TO: The inhabitants of the Town of Jaffrey, in the County of Cheshire, in said State, qualified to vote in Town affairs:

You are hereby notified to meet at the Ernest J. Pratt Auditorium in said Jaffrey on Tuesday, the 10th day of March next, at nine o'clock in the forenoon (polls close at 6:00 p.m.) to vote for Town Officers and to act on other questions required by law to be decided by ballot. Pursuant to the authority of RSA 39:2-a and the vote of the Town at the adjourned session of Town Meeting on March 15, 1979, the business meeting will be recessed until 10:00 a.m., Saturday, March 14, 1981, at which time the Town will act on all subjects described in the following Warrant Articles except for the Ballot questions:

1. To choose the following Town Officers:

Town Clerk for three years
Tax Collector for three years
Selectman for three years
Treasurer for three years
Chief Engineer of Fire Department for one year
Overseer of Public Welfare for one year
Water Commissioner for three years
Two members of Recreation Commission for three years
One member of Recreation Commission for one year (unexpired term)

2. To see if the Town will authorize the Selectmen to borrow a sum of money not to exceed \$250,000.00 at the rate of six per cent interest for the purpose of constructing a fire station on land owned by the Town at the intersection of Turnpike Road and Fitzgerald Road or to act in any way relating thereto.
3. That all reports except that of the Budget Committee be accepted as read.
4. To hear the report of the Budget Committee, and to raise and appropriate such sums of money as may be required for the support of the poor, building and repairing of highways and bridges, Fire and Police Departments, Memorial Day, street and building lighting, and other Town charges.
5. To see if the Town will vote to authorize the Selectmen and Town Treasurer to borrow money upon the credit of the Town in anticipation of taxes.
6. To see if the Town will vote to allow a discount of 2½% for real estate taxes paid within 15 days of the postmarked date of the tax bill, or act in any way relating thereto.
7. To see if the Town will vote to authorize the Selectmen to sell at Public Auction property acquired or property which may be acquired by tax sale.
8. To see if the Town will authorize the Selectmen to accept any or all legacies, gifts, grants, and subsidies to the Town in Trust or otherwise by any individual or individuals, and to further authorize that the funds may be expended for the purposes stated, or to act in any way relating thereto.
9. To see if the Town will authorize the Selectmen to apply, negotiate, and do all things necessary to obtain Federal, State, and other assistance as may be available to the Town.

10. To see if the Town will authorize the Selectmen to expend from the Revenue Sharing Account a sum of money not to exceed \$76,500.00 for the purpose of purchasing the following equipment and materials for the use of the Town departments as indicated below:

Backhoe	\$ 8,000.00
York Rake	3,000.00
Truck and sander	55,000.00
Library	3,000.00
Cruiser	7,500.00

11. To see if the Town will authorize the Board of Selectmen to close a portion of Squantum Road subject to gates and bars, closed to through traffic, from a point by the Public Beach running 770+ feet to a point near Contoocook Lake Road, on a year-round basis; and to appropriate \$2,500.00 in order to construct wider turning areas where Hunt Road intersects Squantum Road and where Howard Hill Road intersects Squantum Road, and to install gates and barriers, or act in any way relating thereto.
12. To see if the Town will raise and appropriate the sum of \$1,000.00 for the purpose of having some of the records of the Town of Jaffrey bound, or act in any way relating thereto.
13. To see if the Town will vote to amend the sewer use charges as adopted under Article 13 of the March 13, 1962 Town Meeting and amended by Article 18 of the March 12, 1968 Town Meeting and further amended by Article 35 of the March 1973 Town Meeting, and as amended by Article 26 of the March 13, 1978 Town Meeting as now reads:

"Sewer entrance fee \$450.00 per building; sewer use charge per annum per housing unit \$35.00; garages and gas stations without water meters \$90.00; restaurants, hotels, rooming houses, mercantile and manufacturing buildings without water meters \$50.00 per toilet. All buildings with water meters \$0.45 per 1,000 gallons, with a minimum charge of \$45.00 per annum, and that allowances or abatements shall be provided for large volume water users who do not discharge substantial amounts of water into the sewer system."

To read:

"Sewer entrance fee \$500.00 per building; sewer use charge per annum per housing unit \$60.00 ; garages and gas stations without water meters \$110.00 ; restaurants, hotels, rooming houses, mercantile and manufacturing buildings without water meters \$60.00 per toilet. All buildings with water meters \$.50 per 1,000 gallons, with a minimum charge of \$70.00 per annum, and that allowance or abatements shall be provided for large volume water users who do not discharge substantial amounts of water into the sewer system."

or to act in any way relating thereto.

14. To see if the Town will vote to raise and appropriate the sum of \$1,400.00 for the support of the Veterans of Foreign Wars Ambulance Service or act in any way relating thereto.
15. To see if the Town will vote to authorize the Conservation Commission to retain the unexpended portion of its 1979 appropriation, said funds to be placed in a special conservation fund in accordance with RSA 36-A:5.
16. To see if the Town will vote to raise and appropriate the sum of \$2,180.50 in support of the Monadnock Family and Mental Health Service, or act in any way relating thereto.

17. To see if the Town will vote to raise and appropriate the sum of \$11,949.14 to support the services of the Monadnock Community Visiting Nurses Association, Inc., or act in any way relating thereto.
18. To see if the Town will vote to raise and appropriate the sum of \$300.00 for the support of the Monadnock Region Association, or act in any way relating thereto.
19. To see if the Town shall continue to have the vital statistics printed in the Town Report or take any action relating thereto.
20. To see if it is the wish of the Town to print the Invoice of Taxable Property every other year, or act in any way relating thereto.
21. To see if the Town will accept as a public highway, a road to be known as Jennifer Lane, 817 feet in length and 50 feet in width, running from Brendan Lane to Letourneau Drive as shown on a plat in Plan Book 41, Page 69 of the Cheshire County Registry of Deeds. (By Petition).
22. To see if the Town of Jaffrey will vote to rescind its previous votes taken at the 1979 Town Meeting, (reference Article 17) and at the special Town Meeting held September 20, 1977 and authorize the Selectmen of the Town of Jaffrey to enter into such agreements as they determine in the best interest of the Town of Jaffrey for the purpose of allowing the development, construction, and maintenance of Federally Subsidized Housing for the Elderly within the boundaries of the Town of Jaffrey or take any other action in relation thereto. (By Petition).
23. To see if the Town will vote to petition the Representatives and Senators who represent the Town in the General Court to support in the current session of the General Court, the concurrent resolution to amend the State Constitution to limit the annual increase in property taxes to five percent and to limit the annual increase in spending by the State or any city, town or other governmental unit of the state to five percent. (By Petition).
24. Are you in favor of the adoption of the revised Jaffrey Land Use Plan as proposed by the Planning Board? (By Ballot)
25. Are you in favor of the adoption of the amendment to the Jaffrey Land Use Plan to re-zone from Rural to Industrial approximately two hundred thirteen (213) acres of land bordering the old Sharon Road, as proposed by the Planning Board? (By Ballot)
26. Are you in favor of the adoption of the amendment to the Jaffrey Land Use Plan, as proposed by a petition of twenty-five voters of this town, to re-zone from Residence A to Residence B approximately one hundred (100) acres of land bordered by Goodnow and North Streets, the Cutter Farm, Prospect Street, and Main Street? The Jaffrey Planning Board disapproves of this proposed amendment. (By Ballot)
27. To take up any other business that may properly come before the meeting.

Given under our hands and the seal of the Town of Jaffrey, this
9th day of February, 1981.

/s/ Philip J. Cournoyer

/s/ Robert E. Bussiere

/s/ James W. Balentine

SELECTMEN OF JAFFREY

A TRUE COPY ATTEST:

/s/ Philip J. Cournoyer

/s/ Robert E. Bussiere

/s/ James W. Balentine

SELECTMEN OF JAFFREY

ANNUAL REPORT

ABSTRACT OF TOWN MEETING
MARCH 11, 1980

The Annual Town Meeting of the Town of Jaffrey was held on Tuesday, March 11, 1980, at the Ernest J. Pratt Auditorium, Conant, High School, in said Town of Jaffrey, at 9:00 a.m.

Art. 1 - Election of Town Officers: (by ballot).

Town Officers Elected:

- Selectman for Three years.....James W. Balentine
- Town Clerk for one year.....Albert J. Morin
- Moderator for two years.....Bernard J. Hampsey, Jr.
- Overseer-Public Welfare for
one year.....Claire C. Moore
- Chief Engineer Fire Department
for one year.....Paul A. Leach
- Water Commissioner for three
years.....Donald K. Sawtelle
- Supervisor of Checklist for
two years.....Nancy S. Moore
- Supervisor of Checklist for
six years.....Michael K. Reddy
- Member Recreation Commission
for three years.....Gerald S. Martin

SCHOOL DISTRICT OFFICERS ELECTED

- Moderator for one year.....Bernard J. Hampsey, Jr.
- Member of School Board for
three years.....Kevin Sterling

Art. 27 - Adoption of provisions RSA 72:62 for a property tax exemption on real estate property equipped with a solar energy heating or cooling system, which exemption shall be in an amount equal to the actual cost of the solar energy system, but not to exceed \$10,000.00.

Yes - 204 No - 194

Art. 28 - Proposed amendments to Jaffrey Land Use Ordinance as proposed by the Planning Board.

No. 1	Yes - 244	No - 378
No. 2	Yes - 261	No - 395
No. 3	Yes - 263	No - 390
No. 4	Yes - 248	No - 400
No. 5	Yes - 450	No - 79
No. 6	Yes - 535	No - 110
No. 7	Yes - 530	No - 109
No. 8	Yes - 532	No - 106

ANNUAL REPORT

RECESSED TOWN MEETING

MARCH 15, 1980

Resolution: "WHEREAS: Howard O. Williams has served the Town as a Selectman for the past six years;
BE IT RESOLVED: That the sincere gratitude of the Town be expressed at this meeting and that this resolution be made part of the official records of this meeting;
BE IT FURTHER RESOLVED: That a copy of this resolution be sent to Mr. Williams."

Resolution- Adopted

Resolution: "WHEREAS: Lee Robie has served the Town of Jaffrey as its first Recreation Director for the past four years;
BE IT RESOLVED: That the sincere gratitude of the Town be expressed at this meeting and that this record be made part of the official records of this meeting and
BE IT FURTHER RESOLVED: That a copy of this resolution be sent to Mr. Robie."

Resolution: "WHEREAS: Philip D. St. Pierre has served the Town as Town Clerk for five years:
BE IT RESOLVED: That the sincere gratitude of the Town be expressed at this meeting and that this resolution be made part of the official records of this meeting;
BE IT FURTHER RESOLVED: That a copy of this resolution be sent to Mr. St. Pierre."

Art. 1 ELECTION OF OFFICERS
TRUSTEE OF TRUST FUNDS
Pauline J. Oesterlin - 3 years

AUDITORS:
Peter A. Rivard - 1 year
Randyl P. Cournoyer, Jr. - 1 year
Kevin Campbell - 1 year

Art. 2 ACCEPTANCE OF REPORTS
Moved: "That all reports except that of the Budget Committee be accepted as read."
MOTION - CARRIED

Art. 3 APPROPRIATIONS FOR CURRENT EXPENDITURES:
Moved: "That the Town raise and appropriate the sum of \$982,391.02 for current expenditures for the year 1980, but apply the revenues which are forthcoming when computing the tax rate for the year 1980.."

MOTION - CARRIED

ANNUAL REPORT

Art. 4 - AUTHORIZATION TO BORROW MONEY ON THE CREDIT OF THE TOWN.

Moved: "That the Town vote to authorize the Selectmen and Town Treasurer to borrow money upon the credit of the Town."

MOTION - CARRIED

Art. 5 - 2½ DISCOUNT ON TAXES:

Moved: "That the Town vote to allow a discount of 2½% for real estate taxes paid within 15 days of the postmarked date of the tax bill."

MOTION - CARRIED

Art. 6 - AUTHORIZATION TO SELL PROPERTY ACQUIRED AT TAX SALE AT PUBLIC AUCTION.

Moved: "That the Town vote to authorize the Selectmen to sell at public auction property which may be acquired at tax sale."

MOTION - CARRIED

Art. 7 - AUTHORIZATION FOR SELECTMEN TO ACCEPT ANY OR ALL LEGACIES, GIFTS, GRANTS, AND SUBSIDIES TO THE TOWN IN TRUST OR OTHERWISE BY ANY INDIVIDUAL OR INDIVIDUALS, AND TO FURTHER AUTHORIZE THAT THE FUNDS MAY BE EXPENDED FOR THE PURPOSES STATED.

Moved: "That the Town vote to authorize the Selectmen to accept any or all legacies, gifts, grants, and subsidies, to the Town in trust or otherwise by any individual or individuals, and to further authorize that the funds may be expended for the purposes stated."

MOTION - CARRIED

Art. 8 - AUTHORIZATION FOR SELECTMEN TO APPLY, NEGOTIATE, AND DO ALL THINGS NECESSARY TO OBTAIN FEDERAL, STATE AND OTHER ASSISTANCE AS MAY BE AVAILABLE TO THE TOWN.

Moved: "That the Town vote to authorize the Selectmen to apply, negotiate, and do all things necessary to obtain Federal, State and other assistance as may be available to the Town."

MOTION - CARRIED

Art. 9 - "\$2,022.00 IN SUPPORT OF THE MONADNOCK FAMILY AND MENTAL HEALTH SERVICE."

Moved: "That the Town vote to raise and appropriate the sum of \$2,022.00 in support of the Monadnock Family and Mental Health Service."

MOTION - CARRIED

Art. 10 - \$9,697.60 TO SUPPORT SERVICES OF THE MONADNOCK COMMUNITY VISITING NURSES ASSOCIATION INC.

Moved: "That the Town vote to raise and appropriate the sum of \$9,697.60 to support the services of the Monadnock Community Visiting Nurses Association, Inc."

MOTION - CARRIED

ANNUAL REPORT

Art. 11 - \$871.00 FOR SUPPORT OF THE MONADNOCK REGION ASSOCIATION

Moved: "That the Town vote to raise and appropriate \$871.00 for the support of the Monadnock Region Association."

MOTION - DID NOT CARRY

Art. 12 - \$57,700.00 TO PURCHASE AIRPARK

Moved: "That the Town vote to authorize the Selectmen to accept from the Jaffrey Municipal Airpark Development Corporation (Formerly Silver Ranch Airpark Corporation), at no cost to the Town, a warranty deed, granting and reserving right of access, rescinding the deed of 1960 and conveying title to 29 acres, more or less, of land known as the Jaffrey Municipal Airport, for use as an airport, subject to the condition in the deed that if the land should cease to be used or operated by the Town of Jaffrey as a public airport, title to the said land will revert to the Jaffrey Municipal Airport Development Corporation or its successors and assigns without cost; and to authorize the Selectmen to enter into agreements for the operation and management of the Municipal Airport as of January 1, 1981 under the terms of which the airport will be operated at all times for the use and benefit of the public on air and reasonable terms, and the net financial responsibility of the Town for maintenance and operation shall not exceed the amount of tax revenue derived from assessments on hangars and airport related facilities now or hereafter constructed."

MOTION BY SECRE BALLOT: CARRIED

YES - 176 NO - 76

Art. 13 - EXPENDITURES FROM REVENUE SHARING ACCOUNT

Moved: "That the Town authorize the Selectmen to expend from the Revenue Sharing Account a sum of money not to exceed \$40,000.00 for the purpose of purchasing the following equipment and materials for the use of the Town departments as indicated below:

Sweeper.....	\$21,000.00
Police Cruiser.....	7,000.00
Library.....	2,000.00
Energy Conservation, insulate outside walls, attic, windows, doors in Town Office	
Building.....	10,000.00
	\$40,000.00

MOTION - CARRIED

ANNUAL REPORT

Art. 14 - \$22,400.00 FOR IMPROVEMENTS TO HUMISTON FIELD

Moved: "That the Town raise and appropriate the sum of \$22,400.00 for the base work, hot topping, sealing and the installation of previously purchased lights at the Humiston Field Skating Rink; and to give the Selectmen the authority to apply for, receive and expend \$11,200.00 of Heritage Conservation and Recreation Service (HCRS) funds as reimbursement for this project; and to give the Selectmen the authority to match the Heritage Conservation and Recreation funds with \$11,200.00 from the Revenue Sharing Account established under the provision of the State and Local Assistance Act of 1972."

MOTION - CARRIED

Art. 15 - \$20,000.00 FOR SEWER SYSTEM EVALUATION STUDY

Moved: "That the Town vote to raise and appropriate a sum of \$20,000.00 for the purpose of making a sewer system evaluation study, an amendment to the facilities plan on sewerage and sewerage treatment facilities which requirements are contained in the Federal Water Pollution Control Act as amended (33 U.S.C. & 1251 et seq.) and will qualify the Town for Federal funds, such sums to be raised by the issuance of Serial Bonds or notes not to exceed \$20,000.00 under and in compliance with the provisions of the Municipal Finance Act (N.H. R.S.A. 33 et seq., as amended) and to authorize the Selectmen to issue and negotiate such bonds or notes and to determine the rate of interest thereon, and to take such other actions as may be necessary to effect the issuance, negotiation, sale and delivery of such bonds or notes as shall be in the best interests of the Town of Jaffrey and to allow the Selectmen to expend such monies as become available from the Federal Government under the Financial Assistance Program of the Construction Grants section of the Federal Water Pollution Control Act as amended (33 U.S.A. 1251 et seq.) and pass any vote relating thereto."

MOTION - CARRIED - STANDING VOTE

YES - 172 NO - 1

ANNUAL REPORT

Art. 16 - \$6,000.00 FOR THE PURCHASE OF A TRUCK FOR
PARKS AND COMMONS.

Moved: "That the Town vote to raise and appropriate the sum of \$6,000.00 for the purchase of a truck for the Parks and Commons Department."

MOTION - CARRIED

Art. 17 - OPERATION OF THE LANDFILL ON A FIVE DAY WEEK BASIS

Moved: "That the Town vote to authorize the Selectmen to operate the Town Sanitary Landfill on a five day week basis."

Amended: "That the Landfill be closed Thanksgiving, Christmas and New Year's Day."

MOTION AS AMENDED - CARRIED

Art. 18 - INSTITUTION OF A RETIREMENT PROGRAM FOR TOWN
OFFICIALS AND TOWN EMPLOYEES WHO DO NOT
PARTICIAPTE IN THE NEW HAMPSHIRE RETIREMENT SYSTEM.

Moved: "That the Town vote to institute a retirement program for those Town Officers and employees who do not particiapte in the New Hampshire Retirement Program."

MOTION - CARRIED

Art. 19 - \$1,200.00 IN SUPPORT OF THE VFW AMBULANCE

Moved: "That the Town vote to raise and appropriate the sum of \$1,200.00 for the support of the Veterans of Foreign Wars Ambulance."

MOTION - CARRIED

Art. 20 - AUTHORIZATION FOR CONSERVATION COMMISSION TO
RETAIN UNEXPENDED PORTION OF 1979 APPROPRIATION

Moved: "That the Town authorize the Conservation Commission to retain the unexpended portion of the 1979 appropriation (\$141.21). Said funds to be placed in a special conservation fund in accordance with RSA 36-A:5."

MOTION - CARRIED

Art. 21 - SELECTMEN TO REFER TO TOWN MEETING REQUESTS
FOR CONSENT TO STATE HOUSING COMMISSION TO
OPERATE HOUSING PROJECTS IN JAFFREY

Moved: "That the Town will vote to instruct the Selectmen to refer to Town Meeting any requests for consent to the State Housing Commission to operate housing projects in Jaffrey."

MOTION - CARRIED

ANNUAL REPORT

Art. 22 - AUTHORIZATION FOR SELECTMEN TO LEASE 275 ACRES OF MT. MONADNOCK LAND TO THE STATE OF NEW HAMPSHIRE

Moved: "That the Town vote to authorize the Selectmen to lease 275 acres of Mt. Monadnock land to the State of New Hampshire for a term of one year."

Amendment

Moved: "To strike the previous motion and substitute the following: 'That the Selectmen be instructed to grant permission to representatives of the State of New Hampshire to enter upon the Mt. Monadnock land owned by the Town for the purpose of policing hiking trails and activities reasonably related thereto.'"

AMENDMENT - DID NOT CARRY

ORIGINAL MOTION - CARRIED

Art. 23 - APPROVAL OF AMENDMENTS AS PROPOSED BY THE 1974 CONSTITUTIONAL CONVENTION

Moved: "That this article be passed over."

MOTION - CARRIED

Art. 24 - AUTHORIZATION FOR PREPAYMENT OF RESIDENT TAXES AND TO AUTHORIZE THE TAX COLLECTOR TO ACCEPT PREPAYMENT AS PROVIDED BY RSA 80:1-a

Moved: "That the Town vote to authorize prepayment of resident taxes and to authorize the Tax Collector to accept prepayment as provided by RSA 80:1-a."

MOTION - CARRIED

Art. 25 - AUTHORIZATION TO ALLOW THE TAX COLLECTOR TO APPOINT DEPUTIES WITH THE APPROVAL OF THE SELECTMEN

Moved: "That the Town vote to allow the Tax Collector to appoint deputies with the approval of the Selectmen."

MOTION - CARRIED

Art. 26 - AUTHORIZATION TO ALLOW THE TOWN TREASURER TO APPOINT A DEPUTY TOWN TREASURER WITH APPROVAL OF THE SELECTMEN

Moved: "That the Town vote to authorize the Town Treasurer with the approval of the Selectmen to appoint a Deputy Treasurer in accordance with the provisions of N.H. RSA 41:38."

MOTION - CARRIED

ANNUAL REPORT

- Art. 27 - SOLAR ENERGY - (BY BALLOT - 03-11-80)
Art. 28 - PROPOSED LAND USE CHANGE - (BY BALLOT-03-11-80)
Art. 29 - OTHER BUSINESS TO BE BROUGHT BEFORE MEETING-NONE

A True Record Attest:
Albert J. Morin
Town Clerk, Jaffrey, N.H.

ABSTRACT OF SPECIAL TOWN MEETING
MAY 10, 1980

The Special Town Meeting of the Town of Jaffrey was held on Saturday, May 10, 1980, at the Ernest J. Pratt Auditorium, Conant High School, in said Jaffrey at 10:00 a.m.

Art. 1 - To rescind the vote of the Town on Article 12 of the Warrant of the Town Meeting held on March 15, 1980, which vote relates to actions of the Town in accepting a deed from the Jaffrey Municipal Airport Development Corporation. (By ballot.)

Moved: "That the Town rescind its vote on Article 12 of the Warrant for the Town Meeting held on March 15, 1980, which vote relates to actions of the Town in accepting a deed from the Jaffrey Municipal Airport Development Corporation."

BY SECRET BALLOT YES-97 NO-164
MOTION - DID NOT CARRY

Art. 2 - To see if the Town will vote to obtain a Superior Court decision to determine (1) the rights of the Town by its vote on Article 14 of the Warranty for the 1960 Town Meeting, (2) the rights of the Town in the Warranty Deed to the Town from Silver Ranch Airport Corporation, which deed is dated October 18, 1960, and recorded in Volume 675, Page 176 of the Cheshire County Registry of Deeds, (3) the rights of the Town in the agreement dated October 18, 1960 between the Town and the Silver Ranch Airport Corporation, which agreement is recorded in Volume 675, Page 179 of the Cheshire County Registry of Deeds, and (4) the rights of the Town by its vote on Article 1 of the Special Town Meeting held on August 9, 1967, and to undertake all actions in any way relating thereto.

Moved: "That this article be passed over."

MOTION - CARRIED

A true record attest:

Albert J. Morin
Town Clerk, Jaffrey, N.H.

ANNUAL REPORT

TOWN OF JAFFREY BUDGET

<u>PURPOSES OF APPROPRIATION</u>	Approp. Previous Fiscal Yr.	Actual Expended Previous Fiscal Yr.	Approp. Ens. Fiscal Year 1981 (1980-81)
<u>GENERAL GOVERNEMENT</u>			
Town Officers' salaries	59,576.89	59,965.67	61,973.00
Town Officers' expenses	19,750.00	19,530.48	22,195.00
Election & Registration expenses	5,010.00	4,301.02	2,000.00
Municipal and District Court exp.	32,085.11	33,533.57	46,329.54
Expenses town hall & other bldgs.	3,150.00	1,436.23	3,700.00
Commissions & fees	4,500.00	4,523.40	4,500.00
Auditors fees	6,900.00	6,900.00	7,000.00
<u>PROTECTION OF PERSONS AND PROPERTY:</u>			
Police Department	146,740.00	141,235.98	161,714.00
Fire Department, inc. forest fires	25,445.00	24,214.58	28,000.00
Blister rust & care of trees	2,000.00	313.49	2,000.00
Planning & Zoning	4,917.00	5,362.71	4,114.00
Damages by dogs	1,600.00	1,013.81	1,600.00
Ins. & Town officers' bonds	54,000.00	65,435.14	65,500.00
Conservation Commission	250.00	250.00	300.00
Board of Adjustment	160.00	88.97	100.00
<u>HEALTH DEPARTMENT</u>			
Health Dept.--Hospital--Ambulance	1,250.00	888.10	775.00
Vital Statistics	100.00	100.00	100.00
Town Dump & garbage removal	21,050.00	22,587.31	26,980.00
<u>HIGHWAYS & BRIDGES</u>			
Town road aid	1,515.88	1,515.88	1,514.34
Town Maintenance (Equip)	43,400.00	38,511.83	44,844.00
Street Lighting	33,000.00	29,478.33	35,000.00
General Exp. of Highway Dept.	174,048.00	162,581.22	195,501.00
Town Construction	15,000.00	15,000.00	20,000.00
<u>LIBRARIES</u>			
Library	25,818.89	25,626.49	31,343.30
<u>PUBLIC WELFARE</u>			
Town Poor	15,000.00	21,000.00	28,000.00
<u>PATRIOTIC PURPOSES:</u>			
Memorial Day	850.00	850.00	600.00
<u>RECREATION</u>			
Parks, & Playgrounds	35,245.00	34,479.21	38,200.00
<u>PUBLIC SERVICE ENTERPRISES</u>			
Municipal Water Dept.	600.00	600.00	600.00
Cemeteries, Parks & Commons	37,753.00	38,633.01	41,135.00
Airport	1,000.00	1,000.00	4,463.00
<u>UNCLASSIFIED</u>			
Damages & Legal expenses	4,000.00	6,843.95	6,000.00
Employees' retirement & Soc. Sec.	47,000.00	42,240.79	47,000.00
Blue Cross & Blue Shield	12,000.00	11,533.54	15,000.00
Payroll & Tax Billing	2,800.00	3,051.26	3,200.00
Rindge, NH Taxes	2,300.00	2,332.19	1,300.00
Workmans Comp.	3,500.00	2,858.56	4,000.00
<u>DEBT SERVICE:</u>			
Principal-long term notes & bonds	85,000.00	85,000.00	80,000.00
Interest-long term notes & bonds	29,076.25	29,076.25	24,861.25
Interest on Temporary loans	25,000.00	37,492.15	37,000.00
TOTAL APPROPRIATIONS	\$ 982,391.02	981,385.12	1,098,442.43

ANNUAL REPORT

SOURCES OF REVENUE

	Estimated Revenue Previous Fiscal Year	Actual Revenue Previous Fiscal Year	Estimated Revenue Ensuing Fiscal Year
<u>FROM LOCAL TAXES</u>			
Resident Taxes	19,000.00	18,840.00	19,000.00
Yield Taxes	6,500.00	10,091.09	7,000.00
Resident Tax Penalties	300.00	322.00	300.00
<u>FROM STATE</u>			
Meals & Rooms Tax	35,000.00	44,674.08	40,000.00
Interest & Dividends Tax	120,000.00	121,070.95	120,000.00
Savings Bank Tax	13,500.00	18,811.14	15,000.00
Highway Subsidy	42,435.16	42,975.61	42,844.08
Railroad Tax		1.06	
Town Road Aid	12,711.89	845.72	10,095.61
State Aid Construction	30,000.00	24,433.16	45,000.00
State Aid Water Pollution Pro.	30,000.00	21,423.00	17,743.00
Reimb. a/c State-Fed. Forest Land	700.00	769.15	700.00
Reimb. a/c Road Toll Refund		1,641.09	
Reib. a/c Bussiness Profits Tax	168,000.00	170,615.14	179,145.00
Boat tax	300.00	623.20	500.00
Landfill-State Park	200.00		200.00
State Rec. Land		4,512.40	3,500.00
Landfill-Rindge & Fitzwilliam	20,000.00	24,919.50	20,000.00
<u>FROM LOCAL SOURCES, EXCEPT TAXES</u>			
Motor Vehicle Permit Fees	100,000.00	99,872.00	100,000.00
Dog Licenses	1,500.00	1,386.75	1,200.00
Business Licensed, Permits & Filing fees	650.00	581.00	550.00
Fines & Forfeits, Municipal & District Court	33,000.00	58,572.80	35,000.00
Rent of Town Property	500.00	600.00	500.00
Interest received on deposits	1,700.00	3,989.50	1,000.00
Income from Trust Funds	10,000.00	11,761.98	10,000.00
Income from Departments	32,350.00	20,223.10	20,000.00
Income from Sewer Dept.		46,423.04	46,423.00
Income from Water Dept.	114,076.25	139,498.26	140,000.00
<u>RECEIPTS OTHER THAN CURRENT REVENUE</u>			
Revenue Sharing Fund	40,000.00	51,120.00	51,000.00
TOTAL REVENUES & CREDITS	832,423.30	940,596.72	926,700.69

BUDGET COMMITTEE OF JAFFREY

Roy G. Stone, Chairman
 Jeanne L. LaBrie
 Kenneth H. Ryan, Jr.
 Jean Boutwell
 Joseph P. Manning
 Robert E. Bussiere, Selectmen's Rep.

Department	1980		1980		1980		1981		1981	
	Approp.	Expended	Income	Balance	Gross Request	Antic. Income	Net Request	Gross Approved		
Recreation Department	35,245.00	34,479.21	2,794.74	3,560.53	40,700.00	3,350.00	37,350.00	38,200.00		
Fire Department	25,445.00	24,214.58	750.00	1,980.42	28,875.00		28,875.00	28,000.00		
Police Department	146,740.00	141,235.98	1,088.83	6,592.85	161,714.00		161,714.00	161,714.00		
Parks, Commons & Cemeteries	37,753.00	38,633.01	10,387.20	9,507.19	43,627.00	13,000.00	30,627.00	41,135.00		
Public Works Department	257,013.88	240,509.73	4,616.69	21,120.84	290,839.34		290,839.34	290,839.34		
	982,391.02	981,385.12	172,434.71	173,440.61	1,105,703.43	103,027.85	1,002,675.58	1,098,442.43		

ANNUAL REPORT

SUMMARY INVENTORY OF VALUATIONS
FOR THE YEAR 1980

Land, improved or unimproved	\$17,242,230.00
Buildings	47,930,750.00
Mobile Homes & Trailers	758,350.00
Total valuation before exemptions allowed	<u>\$65,931,330.00</u>
Elderly exemptions allowed	759,350.00
Blind exemptions	30,000.00
Solar exemptions	18,815.65
Net valuation on which tax rate is computed	<u>\$65,123,164.35</u>

ITEMIZATION OF QUALIFYING CURRENT USE
ACREAGES AND ASSESSMENTS

<u>CLASSIFICATION</u>	<u>ACREAGE</u>	<u>ASSESSED VALUE</u>	<u>C. U. VALUE</u>
Horticultural	17.00	\$ 12,400	\$ 6,250
Forage	637.05	708,600	118,950
Permanent Pasture	410.14	387,100	34,000
Forest	5,422.18	3,310,200	159,050
Wild, Productive	7,177.05	4,058,600	413,850
Wild, Unproductive	54.00	26,450	400
Natural Preserve	12.00	47,750	100
Wetland	948.86	138,850	7,550
TOTALS	<u>14,678.28</u>	<u>8,689,950</u>	<u>740,150</u>

Number of property owners who were granted
current use exemptions in 1980.....178

1980 TAX RATE

Municipal	\$.72
County	.18
School	<u>2.00</u>
Combined Tax Rate	<u>\$2.90</u>

ANNUAL REPORT

FINANCIAL REPORT

TOWN OF JAFFREY, N.H.

For the year ending December 31, 1980

CERTIFICATE

This is to certify that the information contained in this report was taken from official records and is complete to the best of our knowledge and belief.

Date: February 6, 1981

BOARD OF SELECTMEN
Philip J. Cournoyer
Robert E. Bussiere
James W. Balentine

Elaine E. Hautanen
Town Treasurer

ASSETS:

Cash in Bank, December 31, 1980	\$271,923.79	
Deposited after closing of books	<u>20,516.61</u>	\$292,440.40
Bonds authorized		195,000.00
Capital Reserve Funds	23,241.21	
General Fund Savings	1,961.94	
Revenue Sharing Account	77,073.50	
Air Compressor Account	460.59	
Sewer Savings Account	<u>39.51</u>	\$102,826.75

Accounts Due to the Town:

Due from State		
C-32	<u>\$ 17,743.00</u>	\$ 17,743.00

Other Bills Due Town:

Sewer Maintenance Fund	<u>\$ 53,762.72</u>	\$ 53,762.72
------------------------	---------------------	--------------

Unredeemed Taxes:

Levy of 1979	\$ 27,493.19	
Levy of 1978	9,870.89	
Levy of 1977	390.13	
Previous years	<u>14.50</u>	\$ 37,768.71

Uncollected Taxes:

Levy of 1980, including resident taxes	\$289,471.79	
Levy of 1979	5,727.56	
Levy of 1978	3,063.99	
Previous years	9,787.57	
Sewer rentals	<u>11,289.36</u>	\$319,340.27
		\$1,018,881.85

TOTAL ASSETS

Current Deficit December 31, 1979	\$ 70,320.12	
Current Surplus December 31, 1980	\$ 97,243.27	
Increase of Surplus	\$ 26,923.15	

LIABILITIES:

Revenue Sharing Account		\$ 77,073.50
School District Tax Payable		551,974.00
Unexpended Balance of Bonds		195,000.00

Other Liabilities:

Art. 15 Fire Truck	\$ 42,637.77	
Art. 29 Bike Path	<u>31,712.10</u>	74,349.87

Capital Reserve Funds:		\$ 23,241.21
------------------------	--	--------------

Total Liabilities		\$921,638.58
-------------------	--	--------------

ANNUAL REPORT

TOWN TREASURER'S REPORT

For the year ending December 31, 1980

Cash in Bank, December 31, 1979	\$ 203,598.32
Receipts to December 31, 1980	<u>3,741,856.71</u>
	\$3,945,455.03
Expenditures to December 31, 1980	<u>3,837,588.02</u>
Actual bank balance December 31, 1980	\$ 107,867.01

DETAILED STATEMENT OF RECEIPTS

Treasurer, State of New Hampshire

1980 Business Profits Tax	\$ 170,615.14
1980 Interest & Dividends Tax	121,070.95
1980 Savings Bank Tax	18,811.14
1980 Rooms & Meals Tax	44,674.08
1980 Boat Tax	623.20
Reimbursement of State & Federal Lands	769.15
Railroad Tax	1.06
Highway Subsidy Funds	42,973.61
State owned recreation land	4,512.40
Town Road Aid	845.72
Gas Tax Refund-Highway	1,173.26
Gas Tax Refund-Police	467.83
C-70 Sewer Grant Allocations	18,232.00
C-32 Sewer Grant Allocations	<u>3,191.00</u>
TOTAL	\$427,960.54

Albert J. Morin, Town Clerk

1980 Auto Permit Fees	\$ 99,872.00
1980 Dog Licenses	1,386.75
Sale of Maps	33.00
1980 Building Permit Fees	350.00
1980 Junk Licenses	35.00
1980 Mobile Home Licenses	150.00
1980 Filing Fees	<u>13.00</u>
TOTAL	\$101,839.75

Sale of Town Histories

Volume 1 & 2	\$ 300.00
Volume 3	<u>\$ 325.00</u>
TOTAL	\$ 625.00

Jaffrey Highway Department

Jaffrey Water Works	\$ 70,142.01
J-R School District	8,600.00
Parks, Commons, & Cemeteries	1,325.00
Misc. Income	<u>5,025.32</u>
TOTAL	\$ 85,092.33

Jaffrey Police Department

Accident Reports	\$ 200.00
Pistol Permits	244.00
Misc.	<u>177.00</u>
TOTAL	\$ 621.00

Jaffrey District Court

1980 Court Income	TOTAL \$ 58,572.80
-------------------	--------------------

Jaffrey Recreation Department

J-R School District	\$ 1,500.00
Non-resident Fees	366.00
Misc. Income	<u>928.74</u>
TOTAL	\$ 2,794.74

ANNUAL REPORT

<u>Jaffrey Water Works</u>	
Water Bond Principal	\$ 50,000.00
Water Bond Interest	19,356.25
TOTAL	\$ 69,356.25
 <u>Trustees of Trust Funds</u>	
Conant Cemetery	\$ 5,844.26
Cutter Cemetery	1,290.98
Old Burying Ground	1,697.14
Phillips Cemetery	161.45
Baptist Cemetery	\$ 68.37
TOTAL	\$ 9,062.20
 <u>Raymond J. Desmarais, Tax Collector</u>	
1980 Property Tax	\$1,562,086.66
1980 Resident Tax	18,840.00
1980 Yield Tax & Bond	13,664.89
1980 Bank Stock Tax	18.50
1979 Property Tax	219,019.28
1979 Resident Tax	2,590.00
1979 Property Tax	9,043.76
1979 Resident Tax Penalties	322.00
Tax Sale Redemptions	44,470.63
Redemption Interest of Sale	3,506.59
Previous years' taxes	195.50
Boat Tax 1980	778.85
TOTAL	\$1,874,536.66
 <u>Other Income</u>	
Town of Rindge-Landfill	\$ 17,179.50
Town of Fitzwilliam-Landfill	7,740.00
Monadnock Bank, Temporary Loans	980,000.00
Jaffrey Public Library	11,688.93
Dog Income	273.00
Election Income	80.00
Sale of Cruiser	700.00
Meeting House Deposits	600.00
CBT-Bradley Trust	1,374.78
Sewer Reimbursements & Fees	46,423.04
Misc. Income	12,494.40
Land Sale	300.00
Legal Expenses Reimbursed	750.00
Shearer-Expenses on Court Case	3,500.00
	\$1,083,103.65
 <u>Revenue Sharing Account</u>	
Police Department	\$ 5,969.00
Library	1,974.09
Highway Department	15,000.00
Town Office	5,348.70
TOTAL	\$ 28,291.79
GRAND TOTAL	\$3,741,856.71

STATEMENT OF EXPENDITURES

<u>Town Officers' Salaries</u>	
Howard O. Williams, Selectman	\$ 375.00
Philip J. Cournoyer, Selectman	1,737.50
Robert E. Bussiere, Selectman	1,500.00
James W. Balentine, Selectman	1,187.50
Albert J. Morin, Town Clerk	12,278.90
Raymond J. Desmarais, Tax Collector	14,335.40

ANNUAL REPORT

Statement of Expenditures-continued

Elaine E. Hautanen, Treasurer	\$ 1,000.00
Elaine E. Hautanen, Bookkeeper	11,125.01
Judith A. Champney, Selectmen's Secretary	8,074.70
Pauline J. Oesterlin, Trustee's Bookkeeper	1,000.00
Claire C. Moore, Overseer of Public Welfare	1,200.00
Norman S. Irish, Tax Appraiser	10,525.06
Jane Steinberg, Budget Committee Clerk	<u>150.00</u>
TOTAL	\$ 64,489.07

Town Office Expenses

New England Telephone	\$ 1,958.38
Public Service of N.H.	1,375.55
Jaffrey Post Office	1,647.57
NHMA dues & conferences	1,251.92
Elite Laundry, Inc.	414.65
E. Hubal, Register of Deeds	338.55
Trustees Expenses	1,055.00
Monadnock Disposal Service	275.00
Red's, Inc.	2,257.06
Transcript Printing Co.	2,437.90
G. H. Tilden, Inc.	557.10
Monadnock Graphics	308.54
Monadnock Ledger	299.70
Boston Globe	100.80
Union Leader Corp.	54.43
Alice E. E. Lehtinen-Town History	125.00
Nelson C. Faught Co.	611.60
HEW Communications	234.75
Service Contracts	1,420.47
Selectmen's Expenses	542.31
Tax Appraiser's mileage	124.80
W. E. Aubuchon	196.67
Oreck Corp.	156.75
Cleaning supplies	508.48
Equipment Maintenance & Repairs	527.90
Office Supplies	<u>749.60</u>
TOTAL	\$ 19,530.48

Election & Registration Expenses:

Supervisors of Checklist	\$ 1,255.45
Election Workers	1,953.67
Evans Printing Co.	58.15
Jaffrey Post Office	24.47
Savron Graphics	489.80
Sawtelle Electronic Lab	120.00
Refreshments for workers	111.04
Misc. supplies	<u>288.44</u>
TOTAL	\$ 4,301.02

District Court Expenses:

Bernard J. Hampsey, Jr.	\$ 16,725.00
William H. Prigge, Special Justice	1,140.00
Pauline E. Tremblay, Clerk of Court	8,362.64
Patricia E. Dionne, Clerical	547.75
New England Telephone	559.02
Town of Peterborough Probation	5,276.25
Blue Cross & Retirement	804.24
Misc. expenses	<u>118.67</u>
TOTAL	\$ 33,533.57

ANNUAL REPORT

Statement of Expenditures-continued

Town Office Building

R. W. Pillsbury Electrician	\$ 385.21
S. W. Stelmok	250.00
Commonwealth Stationers	245.00
A. J. Johnson	500.00
Misc. Expenses	<u>56.02</u>
TOTAL	\$ 1,436.23

Police Department:

Police Salaries	\$120,581.83
-----------------	--------------

Cruiser Expenses:

A. W. Peters, Inc.	\$ 9,680.03
V. & M Auto Sales	1,891.91
Tires Unlimited	786.08
Misc. Cruiser Expenses	<u>17.64</u>
TOTAL	\$ 12,375.66

Operating Expenses:

New England Telephone	\$ 2,290.53
Central Equipment Co.	386.64
Morey's Uniforms	1,122.65
Gordon F. Burns Agency	1,944.00
Elite Laundry Inc.	102.55
Nelson C. Faught Co.	202.55
HEW Communications	266.75
Richard Sherlburne Co.	264.88
General Automotive Supply	114.19
Walt's Signs	164.00
NH Fire Mutual Aid System	189.09
Alexander Battery NE Co.	180.00
St. Anselm's College	436.50
Misc. Expenses	<u>614.16</u>
TOTAL	\$ 8,278.49
GRAND TOTAL POLICE DEPT.	\$141,235.98

Auditor's Fees:

Truman C. Edwards Co.	\$ 6,900.00
-----------------------	-------------

Fire Department

Firemen's Wages	\$ 11,446.50
Red's Inc.	3,370.36
New England Telephone	998.44
Public Service of N.H.	920.80
Belletete's Inc.	106.53
Heil Plumbing & Heating	83.98
W. E. Aubuchon Co.	61.70
R. & R Communications	198.16
General Automotive Supply	352.73
Palmer Spring Co.	568.04
Meadowood Fire Training	70.00
Clifford of Vermont, Inc.	545.75
Motorola, Inc.	483.23
N.H. Fire & Safety Equip Co.	1,200.00
E. Norwood, Contractor	800.00
Forest Fire Fighting	743.27
A. Pelkey Paint Service	400.00
New England Diesel Inc.	196.07
Farrar Co.	71.05
Jaffrey Fire Company	1,228.84
Misc. expenses	<u>369.13</u>
TOTAL	\$24,214.58

ANNUAL REPORT

Statement of Expenditures—continued

Insurance:

Corneyer Insurance Agency		\$ 29,172.14
NHMA Workers' Compensation Fund		36,263.00
	TOTAL	\$ 65,435.14

Dog Constable:

Salary		\$ 500.00
Expenses		513.81
	TOTAL	\$ 1,013.81

Health Officer:

Salary		\$ 500.00
Expenses		388.10
	TOTAL	\$ 888.10

Vital Statistics:

Salary		TOTAL \$ 100.00
--------	--	-----------------

Sewer Maintenance:

Wages		\$ 19,685.10
Public Service of NH		7,727.71
New England Telephone		790.83
New England Pipe & Valve		10,615.00
Keats, Inc.		5,100.00
D. Jerry Marrotte		400.50
J. Oren Belletete		224.10
Merrimack Coat & Chemical		3,646.95
Chemserve, Inc.		980.50
Butler Oil Co.		369.22
Tires Unlimited		605.94
W. E. Aubuchon Co.		652.22
Christie & Thomsom		189.82
VWF Scientific		1,468.45
Carlton Maintenance Co.		2,520.00
Share Corp.		252.50
Wain Roy, Inc.		230.80
N.H Supply Co.		284.55
Joel T. Olson		1,190.00
University of Calif		170.00
R. E. Erickson Co.		2,818.00
Public Works Supply Co.		1,106.19
Misc. expenses		1,320.53
	TOTAL	\$ 62,348.91

Landfill:

Wages		\$ 15,015.35
Red's Inc.		3,247.99
Butler Oil Co.		448.37
Tires Unlimited		953.46
Sullivan Tire		825.91
Josel T. Olson		1,350.00
Jordon Milton Machinery		458.08
Savron Graphics		149.15
Misc. Supplies		139.00
	TOTAL	22,587.31

Summer Maintenance:

Wages		\$ 23,100.12
A. W. Peters, Inc.		11,119.94
Reds Inc.		3,515.56
Public Service of NH		483.30
Riverside Paving		450.00
Joel T. Olson		387.50

ANNUAL REPORT

Summer Maintenance-continued

Rice's Inc.	\$ 544.42
James E. Dunn	319.90
D. Jerry Marrotte	900.00
Frank W. Whitcomb	107.60
Arthur Whitcomb, Inc.	447.42
Dyar Sales & Machinery Co.	3,823.23
Harris Construction Co.	885.66
The Hope Co.	214.22
Chem Lav. Inc.	499.98
Misc. Expenses	<u>1,120.32</u>
	\$ 47,919.17

Winter Maintenance:

Wages	\$ 30,416.31
A. W. Peters, Inc.	9,986.33
Red's Inc.	6,072.93
Public Service of N.H.	970.14
International Salt Co.	24,874.21
Sawyer Foundry Co.	4,753.99
Harris Construction Co.	960.14
Keats, Inc.	800.00
B-B Chain Co.	442.80
R. C. Hazelton Co.	1,130.17
Tires Unlimited	319.30
Coll's Garden Center	436.00
Dysar Sales & Machinery Co.	264.23
Sullivan Tires	372.85
Donovan Spring	487.00
Jordan Milton Machinery	518.97
J. Oren Belletete	110.00
Share Corp.	170.00
Misc. Expenses	<u>995.93</u>
TOTAL	\$ 84,081.30

TRA:

Wages	\$ 1,086.88
Treasurer State of NH	1,515.88
Robert Townsend	607.80
Misc. Expenses	<u>61.50</u>
TOTAL	\$ 3,272.06

Tree Work:

Fred Smith & William P. Smith	\$ 165.00
Starcher's Tree Service	140.00
Misc. Expenses	<u>8.49</u>
TOTAL	\$ 313.49

Tar:

Wages	\$ 4,737.99
Frank Whitcomb Corp.	16,701.27
Lake Asphalt & Petroleum Co.	4,516.21
Donald Baird, Inc.	5,290.90
Harris Construction Co.	<u>245.80</u>
TOTAL	\$ 31,492.17

Street Lights:

Public Service of N.H.	TOTAL	\$ 29,478.33
------------------------	-------	--------------

Municipal Water Expense:

Jaffrey Water Works	TOTAL	\$ 600.00
---------------------	-------	-----------

General Highway Expenses:

Hillsborough Uniform Rental	\$ 2,058.33
Robert Townsend Co.	362.61

ANNUAL REPORT

General Highway Expenses-continued:

HEW Communications	\$ 366.09
Foster & Co.	244.52
Donel Supply Co.	208.25
Share Corp.	265.98
Oreck Corp.	155.25
Central Paper Co.	120.60
Empire Municipal Services	347.20
Dyar Sales & Machinery Co.	149.75
S. W. Stelmok	150.00
Misc. Expenses	573.45
TOTAL	\$ 5,002.03

Library:

Margaret Priest	\$ 10,000.00
Marilyn Simons	2,602.45
Cynthia Hamilton	5,796.29
Gwynyth Andrew	792.03
Janeal Ravndal	294.50
Heidi Zacharias	114.10
Margaret Kunhardt	1,743.75
Reds Inc.	1,603.51
New England Telephone	378.57
Public Service of NH	1,811.25
Supplies	489.96
TOTAL	\$ 25,626.49

Skating Rink:

Wages	\$ 2,920.96
W. E. Aubuchon Co.	155.72
J. Meil & Co.	72.66
Belletetes Inc.	54.20
Contracted Services	543.95
Misc. supplies	60.54
TOTAL	\$ 3,808.03

Humiston Park:

Wages	\$ 2,070.21
M. E. O'Brien Co.	286.97
Monadnock Disposal Service	266.00
Coll's Garden Center	92.60
Misc. expenses	60.49
TOTAL	\$ 2,776.27

Beach:

Wages	\$ 1,209.13
Monadnock Disposal Service	200.00
Central Paper	55.22
Monadnock Septic Tank	35.00
Misc. expenses	56.89
TOTAL	\$ 1,556.24

Legion:

Wages	\$ 830.53
Coll's Garden Center	12.70
TOTAL	\$ 843.23

Airport:

Wages	\$ 243.56
Harris Construction Co.	118.82
TOTAL	\$ 362.38

Town Poor:

Clàire C. Moore, Overseer of Public Welfare	\$ 21,000.00
---	--------------

ANNUAL REPORT

<u>Memorial Day Committee:</u>		\$ 850.00
<u>Aeronautical Fund</u>		\$ 1,000.00
<u>Conservation Commission</u>		\$ 250.00
<u>Parks & Commons:</u>		
Wages	\$	5,405.28
Wages-cleaning town office		2,469.07
W. E. Aubuchon		386.33
Ronnie's Small Engine		546.45
Coll's Garden Center		73.30
Monadnock Disposal Service		258.00
Christie & Thomson		72.13
B-B Chain Co.		60.75
Fontaine Ford Sales		88.40
Belletete's Inc.		58.95
Misc. expenses		131.38
		131.38
TOTAL	\$	9,550.04

<u>Recreation Department:</u>		
Lyman E. Robie, Director	\$	6,252.06
Walter F. Bayen, Director		4,185.76
Joan Nagle, Asst. Director		8,950.00
Jane Steinberg, Secretary		2,220.75
Martha Given, Secretary		1,331.75
Wages-summer help		3,290.31
Robert Whitney-school		1,017.28
Mileage & conferences		1,509.72
Contracted services		636.40
Jaffrey Post Office		521.29
G. H. Tilden		392.53
Public Service of NH		561.90
New England Telephone		1,047.79
Carey's Sporting Goods		206.50
Pitney Bowes		76.00
Savron Graphics		437.50
University of NH		352.77
Keene Shopper News		174.18
Supplies		914.72
Southwestern NH Planning Commission		400.00
		400.00
TOTAL	\$	34,479.21

<u>Cemeteries:</u>		
Wages	\$	9,293.00
Coll's Garden Center		353.12
Robert Townsend		134.96
Penn Hampshire Lubricants		102.01
W. E. Grace Mfg. Co.		220.00
Ronnie's Small Engine		1,458.75
Keat's Inc.		2,000.00
Roger Smith		84.00
Contracted services		1,552.00
Christie & Thomson		82.28
Misc. supplies		245.98
		245.98
TOTAL	\$	15,526.10

<u>Legal Expenses:</u>		
David M. Tower	\$	6,181.78
Goodnow, Arwe, Ayer, Prigge & Gardner		662.17
		662.17
TOTAL	\$	6,843.95

ANNUAL REPORT

Miscellaneous Expenses:

Blue Cross	\$ 11,533.54
Group Insurance	33.18
IRS Penalty	135.65
Registration for refund	8.50
CBT-Payroll billing	1,261.05
Granite State Data-tax billing	1,790.21
Jaffrey Center Common	90.75
Sweeper	8,846.82
Library parttime help	379.75
Library cleaning	1,317.80
Court cases	158.95
Meeting House refunds	600.00
J-R School District	3,330.68
J-R School 8600 contract	8,600.00
Misc. expenses	<u>6,975.71</u>

TOTAL \$ 45,062.59

Taxes bought by town	\$ 45,087.94
Unemployment Comp. Fund	2,858.56
Discounts, abatements & refunds	6,920.59
N.H. Retirement System	11,897.04
Travelers Insurance Co.-Pension	5,468.17
State of N.H.-FICA Taxes	29,246.50

Interest on Bonds:

First National Bank of Boston	\$ 14,736.25
New England Merchants Bank	1,040.00
Worcester County National Bank	<u>13,300.00</u>

TOTAL \$ 29,076.25

Interest on Temporary Loans:

The Monadnock Bank	\$ 37,492.15
--------------------	--------------

Equipment Maintenance:

Wages	\$ 16,902.60
Lawson Products	2,418.94
Keats, Inc.	1,275.80
NH Welding Supply Co.	989.27
Rice's Inc.	2,059.24
Penn Hampshire Lubricants	2,008.35
Christie & Thomson	1,716.62
Sanel Auto Parts	767.08
Dyar Sales & Machinery	1,128.61
Jordan Milton Machinery	1,595.78
Kar Products Inc.	547.56
Donovan Spring	446.26
Johnson Motors	690.20
Henniker Glassworks	581.79
B-B Chain Co.	430.15
R. C. Hazelton Co.	643.26
Clutch & Brake Inc.	555.65
Graves Electric	841.32
Coll's Garden Center	184.55
Yankee Auto Parts	215.11
Volkman Electric	188.70
Arista Chevrolet-Oldsmobile	156.55
W. E. Aubuchon Co.	129.75
Ronnie's Small Engine	182.90
Donel Supply Co.	101.27
Bergevin's Truck Sales	142.60
Tires Unlimited	144.35

ANNUAL REPORT

Equipment Maintenance-continued

Grace Mfg. Co.	\$ 147.49
Misc. supplies	<u>1,320.08</u>
TOTAL	\$ 38,511.83

Garage Maintenance:

Wages	\$ 278.76
W. E. Aubuchon Co.	76.57
Belletetes Inc.	59.87
N.H. Fire & Safety Equipment	93.50
Central Paper Co.	49.02
Misc. supplies	<u>21.00</u>
TOTAL	\$ 578.72

Town Construction:

Wages	\$12,963.88
Harris Construction Co.	1,732.87
Alice E. E. Lehtinen	2,293.00
Boy Scouts of America	5,000.00
Penn Culvert Co.	2,126.68
Donald Baird, Inc.	7,834.50
Frank Whitcomb Constr.	1,803.39
Joel T. Olson	5,395.00
Oliver Burgoyne	1,152.00
Riverside Paving	3,112.50
Keenan Equipment Rental	1,575.00
Coll's Garden Center	1,152.00
J. Oren Belletete	1,696.25
Carl B. Thomas Contr.	1,506.15
Red's Inc.	1,152.00
Lake Asphalt & Petroleum Co.	4,080.88
Han-Sons Construction Co.	646.40
E. J. Prescott Inc.	452.07
Misc. supplies	<u>255.11</u>
TOTAL	\$55,929.68

Water Works Maintenance:

Highway wages	\$ 7,521.24
Water Works wages	27,264.61
Charlene Christian	8,626.59
Commissioners	1,800.00
Keats Inc.	7,100.00
Red's Inc.	263.17
Misc. expenses	<u>430.66</u>
TOTAL	\$53,006.27

Articles:

8500 Garage 1978	\$ 19.20
Crossing Guards Art. 34-1979	585.00
Red Dam Art. 9-1978	12,653.77
Bike Path Art. 29-1979	3,287.70
VEW Ambulance Fund Art. 19-1980	1,200.00
P & C Truck Art. 16-1980	3,324.02
Fire Truck Art. 15-1978	1,015.00
Mental Health Art. 9-1980	2,022.00
Visiting Nurse Art. 10-1980	<u>9,697.60</u>
TOTAL	\$33,804.29

Revenue Sharing Account:

Dyar Sales & Machinery Co. Sweeper	\$15,000.00
Perry Motors Police Cruiser	5,969.00
Frank H. Shea-Town Building insulation	5,342.20
Belletete's Inc.-Town Building insulation	6.50
Jaffrey Public Library-repairs	<u>1,974.09</u>
31 TOTAL	\$28,291.79

ANNUAL REPORT

Temporary Loans:

The Monadnock Bank \$980,000.00

Principal on Bonds:

First National Bank of Boston \$ 45,000.00

New England Merchants 5,000.00

Worcester County National Bank 35,000.00

TOTAL \$ 85,000.00

Treasurer, State of N.H.

2% Bond Debt Retirement Tax \$ 961.09

Cheshire County Taxes \$128,377.00

Rindge, N.H. Taxes \$ 2,332.19

J-R School District \$1,437,589.00

Planning Board:

S.W.N.H. Planning Commission \$ 4,829.61

Transcript 290.25

Granite State Data 116.91

Misc. Supplies 125.94

TOTAL \$ 5,362.71

Board of Adjustment:

Conway Office Products \$ 35.00

Tape Recorder 43.97

G. H. Tilden, Inc. 10.00

TOTAL \$ 88.97

GRAND TOTAL EXPENDED \$3,837,588.02

ANNUAL REPORT

STATE OF NEW HAMPSHIRE
SEWER ALLOCATION GRANTS

Project C-32
Principal - \$52,813.00
Interest - 18,533.00
Total Grant \$71,366.00

Year	Outstanding Principal	Annual Princ. Payt.	Annual Int. Payt.	Total Annual Payment
1981	\$17,743.00	\$2,535.00	\$574.00	\$3,109.00
1982	15,208.00	2,535.00	481.00	3,026.00
1983	12,673.00	2,535.00	410.00	2,945.00
1984	10,138.00	2,535.00	328.00	2,863.00
1985	7,603.00	2,535.00	246.00	2,781.00
1986	5,068.00	2,535.00	164.00	2,699.00
1987	5,233.00	2,535.00	85.00	2,618.00

Statement of Bonded Debt

For the year ending December 31, 1980

Sewer Bonds - Issue No. 2

Original Issue - \$105,000.00 - 1966

Date	Balance	Annual Payment	Interest May lst	Interest Nov. lst	Total Annual Payment
June 81	\$30,000.00	\$5,000.00	960.00		\$5,960.00
" 82	25,000.00	5,000.00	800.00		5,800.00
" 83	20,000.00	5,000.00	640.00		5,640.00
" 84	15,000.00	5,000.00	480.00		5,480.00
" 85	10,000.00	5,000.00	320.00		5,320.00
"	5,000.00	5,000.00	160.00		5,160.00

These bonds are payable at the New England Merchants National Bank Boston, Mass., with interest payable at the rate of 3.27% per annum.

Sewer Bonds - Issue No. 3

Original Issue - \$425,000.00 - 1971

Date of Maturity	Balance Due	Annual Principal Payment	Interest Payment May lst	Interest Payment Nov. lst	Total Annual Payment
Nov. 81	\$125,000.00	\$25,000.00	\$3,500.00	\$3,500.00	\$32,000.00
" 82	100,000.00	25,000.00	2,800.00	2,800.00	30,600.00
" 83	75,000.00	25,000.00	2,100.00	2,100.00	29,200.00
" 84	50,000.00	25,000.00	1,400.00	1,400.00	27,800.00
" 85	25,000.00	25,000.00	700.00	700.00	26,400.00

These bonds are payable at the First National Bank of Boston, Boston, Mass., with interest payable at the rate of 3.40% per annum.

Jaffrey Water Works Bonds

Issue No. 2

Original Issue - \$300,000.00 - 1969

Date of Maturity	Balance Due	Annual Principal Payment	Interest Payment June lst.	Interest Payment Dec. lst	Total Annual Payment
June 81	\$120,000.00	\$15,000.00	\$2,850.00	\$2,483.75	\$20,343.75
" 82	105,000.00	15,000.00	2,493.75	2,137.50	19,631.25
" 83	90,000.00	15,000.00	2,137.50	1,718.25	18,918.75
" 84	75,000.00	15,000.00	1,718.25	1,425.00	18,205.25
" 85	60,000.00	15,000.00	1,425.00	1,068.75	17,493.75
" 86	45,000.00	15,000.00	1,068.75	712.50	16,781.25
" 87	30,000.00	15,000.00	712.50	356.25	16,068.75
" 88	15,000.00	15,000.00	356.25	-0-	15,356.25

These bonds are payable at the First National Bank of Boston, Boston, Mass., with interest payable at the rate of 4.75% per annum.

ANNUAL REPORT

Jaffrey Water Works Bonds

Issue No. 3

Original Issue - \$350,000.00 - 1977

Date of Maturity	Balance Due	Annual Principal Payment	Interest Payment March 1	Interest Payment Sept. 1	Total Annual Payment
Sept. 81	\$245,000.00	\$35,000.00	\$5,818.75	\$5,818.75	\$46,637.50
" 82	210,000.00	35,000.00	4,987.50	4,987.50	44,975.00
" 83	175,000.00	35,000.00	4,156.25	4,156.25	43,312.50
" 84	140,000.00	35,000.00	3,325.00	3,325.00	41,650.00
" 85	105,000.00	35,000.00	2,493.75	2,493.75	39,987.50
" 86	70,000.00	35,000.00	1,662.50	1,662.50	38,325.00
" 87	35,000.00	35,000.00	831.25	831.25	36,662.50

These bonds are payable at the Worcester County National Bank, Worcester, Mass., with interest payable at the rate of 4.75% per annum.

The payment of principal and interest on the Jaffrey Water Works Bonds is reimbursed to the Town of Jaffrey by the Jaffrey Water Works.

ELAINE E. HAUTANEN
TOWN TREASURER

ANNUAL REPORT

SCHEDULE OF TOWN PROPERTY

Town Hall, Lands and Buildings	\$ 98,000.00
Furniture and Equipment	205,000.00
Libraires, Lands and Buildings	112,250.00
Furniture and Equipment	50,000.00
Police Department, Lands and Buildings	---
Equipment	5,000.00
Fire Departments, Lands and Buildings	65,350.00
Equipment	35,500.00
Highway Department, Lands and Buildings	48,000.00
Equipment	120,000.00
Materials and Supplies	3,500.00
Parks, Commons and Playgrounds	65,000.00
Water Supply Facilities, if owned by Town	750,000.00
Electric Light Plan, if owned by Town	---
Sewer Plant & Facilities, if owned by Town	1,200,000.00
Schools, Lands and Buildings, Equipment	4,000,000.00
Airports, if owned by Town	50,000.00
Fire Alarm System	15,000.00
Old Meeting House & Common	75,000.00
Equipment	5,000.00
Town Clocks	10,000.00
Cemeteries	65,000.00
Land Upper Main St.	1,500.00
	<u>1,500.00</u>
TOTAL	\$6,979,100.00

ANNUAL REPORT

TOWN OF JAFFREY
TOWN CLERK'S REPORT

For year ending December 31, 1980

AUTOMOBILE REGISTRATIONS:

1980 Automobile Registrations:

Receipts:.....\$99,827.00
Remitted to Town Treasurer.....\$99,827.00

DOGS LICENSED:

Males.....107
Neutered males 28
Females 23
Spayed females 176
Kennel licenses 5
339

Receipts:.....\$ 1,515.75
Penalties..... 42.00
\$ 1,557.75
Less Commissions 171.00
\$ 1,386.75

Remitted to Town Treasurer.....\$ 1,386.75

FILING FEES & LICENSES:

Filing fees.....\$ 13.00
Junk Licenses..... 35.00
Mobile Home Park Licenses..... 150.00
\$ 198.00

Remitted to Town Treasurer..... \$ 198.00

BUILDING PERMITS:

70 permitss issued @\$5.00.....\$ 350.00

Remitted to Town Treasurer.....\$ 350.00

ALBERT J. MORIN
Town Clerk, Jaffrey, N.H.

ANNUAL REPORT

TOWN TREASURER'S REPORT
OF FUNDS IN HER CUSTODY

Revenue Sharing Account:

Monadnock Bank Passbook #22410
Balance in account December 31, 1979 \$ 50,383.89
Receipts:
Treasurer, United States 51,120.00
Interest 3,861.40
\$105,365.29
Withdrawals:
Reimbursed to Town of Jaffrey 28,291.79
Balance in account December 31, 1980 \$ 77,073.50

Amos Fortune Fund:

Peterborough Savings Bank Passbook #2534
Balance in account December 31, 1970 \$ 3,227.13
Receipts:
Interest earned 152.59
\$ 3,379.72
Withdrawals:
J-R School District 700.00
Balance in account December 31, 1980 \$ 2,679.72

Memorial Day Committee:

Balance on hand December 31, 1979 \$ 335.81
Receipts:
Town of Jaffrey 1980 appropriation 850.00
Expenditures:
Roy's Self Service \$308.20
Village Flower Shop 168.00
School Bands 300.00
Misc. 27.37
\$ 803.57
Balance in account December 31, 1980 \$ 382.24

Air Compressor Account:

Monadnock Bank Passbook #20141
Balance in account December 31, 1979 \$ 437.13
Receipts:
Interest to December 31, 1980 23.46
Balance in account December 31, 1980 \$ 460.59

Sewer Savings Account:

Monadnock Bank Passbook 17260 \$ 84.97
Receipts:
Interest to December 31, 1980 4.54
Balance in account December 31, 1980 \$ 89.51

Sewer Maintenance Fund:

Balance in account December 31, 1979 \$ 1,026.25
Sewer rentals 1980 43,597.97
Sewer Entrance Fees 1,650.00
\$ 46,274.22
Expenditures:
Reimbursed to Town of Jaffrey \$ 46,000.00
Balance in account December 31, 1980 \$ 274.22

ANNUAL REPORT

General Fund Account:

Monadnock Bank Passbook 28247	
Balance in account December 31, 1979	\$ 1,861.84
Interest to December 31, 1980	<u>100.10</u>
	\$ 1,961.94

Aeronautical Fund Account:

Monadnock Bank Passbook #28067	
Balance in account December 31, 1979	\$ 3,261.03
Interest earned	174.26
Expended to checkbook	\$1,261.03
Balance in account December 31, 1980	\$ 2,174.26

Aeronautical Fund:

Balance in account December 31, 1979	\$ 589.92
Receipts:	
State of N.H.	\$5,522.06
Bank Book	1,261.03
1980 Appropriation	<u>1,000.00</u>
	\$ 7,783.09
	\$ 8,373.01

Expended:

Public Service of N.H.	\$ 301.35
New England Telephone	201.08
Red's Inc.	1,187.40
Graybar Electric	202.90
Manairco, Inc.	165.95
Lake Asphalt	3,285.24
Fitchburg Sales	725.26
Town of Jaffrey	<u>1,999.27</u>
	\$ 8,077.45

Balance December 31, 1980	<u>295.56</u>
---------------------------	---------------

Airport Project Fund:

Balance in account December 31, 1979	\$ 255.00
Receipts to December 31, 1980	<u>5,490.80</u>
	\$ 5,745.80

Expended:

Paul F. Coombs	\$ 201.99
Lake Asphalt	3,739.92
Palazzi	1,546.42
Misc.	<u>1.85</u>
	\$ 5,490.18

Balance in account December 31, 1980	\$ 255.62
--------------------------------------	-----------

Jaffrey Recreation Dept.:

Balance December 31, 1979	\$ 409.12
Receipts to December 31, 1980	<u>27,166.46</u>
	\$ 27,575.58
Expended to December 31, 1980	<u>\$ 26,108.52</u>
Balance December 31, 1980	\$ 1,467.05

Board of Adjustment:

Balance December 31, 1979	\$ 138.35
Deposits to December 31, 1980	1,332.00

Expended:

Postage	\$ 275.00
Monadnock Ledger	367.80
Alta Cheney	620.00
Misc. Expenses	<u>77.67</u>
	\$ 1,340.47

Balance December 31, 1980	\$ 129.88
---------------------------	-----------

ANNUAL REPORT

Planning Board:

Balance December 31, 1979	\$ 184.01
Deposits to December 31, 1980	<u>947.00</u>
	\$ 1,131.01

Expended:

Postage	\$ 455.00	
Monadnock Ledger	116.30	
Transcript Print Co.	113.75	
James W. Balentine	<u>168.00</u>	
		\$ 853.05
Balance December 31, 1980		\$ 277.96

TAX COLLECTOR'S REPORT

TAX	COMMITTED & UNCOLLECTED 01-01-80	ADDED TAXES	INTEREST & PENALTIES	REMITTANCES TO TREAS.			UNCOLLECTED 12-31-80
				TAXES	INTEREST & PENALTIES	ABATED	
<u>1980</u>				37,439.09	discounts allowed		
PROPERTY	1,867,128.89	7,172.54	18.88	1,554,073.30	18.88	6,715.45	276,073.59
RESIDENT	26,690.00	740.00	61.00	18,750.00	61.00	2,400.00	6,280.00
YIELD	15,391.79			9,148.59			6,243.20
CURRENT USE	1,775.00			900.00			875.00
BANK STOCK	18.50			18.50			
BOAT	778.85			778.85			
				\$1,919,775.45			
<u>1979</u>							
PROPERTY	220,016.11	802.33	8,488.21	219,623.50	8,488.21	173.06	1,021.88
RESIDENT	6,420.00	160.00	249.00	2,520.00	249.00	1,570.00	2,490.00
YIELD	2,463.18			247.50			2,215.68
CURRENT USE	670.00			670.00			
				\$239,268.83			
<u>1978</u>							
PROPERTY	1,345.79		16.04	96.70	16.04		1,249.09
RESIDENT	1,700.00		8.00	80.00	8.00		1,620.00
YIELD	194.90						194.90
				\$3,264.73			
<u>1977</u>							
PROPERTY	339.10			1.00			338.10
RESIDENT	1,570.00		3.00	30.00	3.00		1,540.00
				\$1,912.10			
PREVIOUS YRS.							
RESIDENT	7,397.20		1.00	10.00	1.00		7,387.20
HEAD & POLL	224.09						224.09
PROPERTY	298.18						298.18

<u>SEWER RENTALS</u>									
LEVY OF	SALES & UNPAID	INTEREST & COST	TAX	INTEREST & COST	TAX	INTEREST & COST	UNPAID	12-31-80	
	<u>T A X S A L E S U M M A R I E S</u>								
1980	45,636.47	40.00		35,160.11			300.00		10,216.36
1979	9,725.85	111.78		8,640.29			124.34		1,073.00
				\$55,514.10					
1979	45,225.24	451.16		17,732.05		451.16			27,493.19
1978	26,697.46	1,288.15		16,826.57		1,288.15			9,870.89
1977	10,202.14	1,767.28		9,812.01		1,767.28			390.13
1975	14.50								14.50
				\$85,645.93					

"I hereby certify that the foregoing is a summary of taxes committed to me and a summary of uncollected taxes as December 31, 1981."

RAYMOND J. DESMARAIS,
Tax Collector

The list of unredeemed taxes and uncollected resident taxes was not available at press time, however this list is available for inspection at the Town Office during normal business hours.

ANNUAL REPORT

REPORT OF THE OVERSEER OF PUBLIC WELFARE FOR THE YEAR ENDING DECEMBER 31, 1980

Balance on hand, December 31, 1979		\$1,444.47
<u>Receipts:</u>		
Town of Jaffrey	\$21,000.00	
Reimbursements	<u>1,628.00</u>	
Total receipts		22,628.00
<u>Expenditures:</u>		
State of N.H. (nursing homes)	\$13,582.97	
Direct relief (local)	7,667.72	
Foster Homes	1,585.84	
Office expenses	<u>732.50</u>	
Total expenditures		23,569.03
Balance on hand, December 31, 1980		503.44

Luigi Cilli Fund*

Balance on hand, December 31, 1979		10.22
<u>Receipts:</u>		
Trustees of Trust Funds, Indigent Fund, Warren Fund	\$ 5,067.74	
Reimbursements	<u>170.00</u>	
Total receipts		5,237.74
<u>Expenditures:</u>		
Direct relief Expenses	4,094.26	
	<u>182.53</u>	
Total expenditures		4,276.79
Balance on hand, December 31, 1980		971.17

*The Conant Indigent Funds are disbursed through this account by Trustees, Catherine Kirschner, Elaine Hautanen and Claire C. Moore.

Claire C. Moore
Overseer of Welfare

ALICE W. POOLE FUND TRUSTEES' REPORT

Cash on hand, January 1, 1980		\$1,732.00
<u>Receipts:</u>		
Student Loan Payments	\$5,370.00	
Trustees of Trust Funds	17,306.79	
Reimbursement from 1979	<u>100.00</u>	
Total receipts		22,776.79
<u>Expenditures:</u>		
Student loans	1,130.00	
Aid to individuals & families	13,829.89	
Bookkeeping expense	140.00	
Stationary & supplies	<u>138.51</u>	
Total expenditures		15,238.40
Cash on hand, December 31, 1980		9,270.39

Respectfully submitted,

Claire C. Moore
Treasurer

ANNUAL REPORT

REPORT OF THE SUPERINTENDENT OF PUBLIC WORKS

Summary of the Department of Public Works

The following is a breakdown of the completed 1980 budget:

<u>ITEM</u>	<u>APPROP.</u>	<u>EXPENDED</u>	<u>INCOME</u>	<u>BALANCE</u>
Summer	\$47,846.00	\$47,919.17	\$1,356.39	\$1,283.22
Winter	96,252.00	84,081.30	493.90	12,664.60
Tar	25,000.00	25,000.00	2,722.00	2,722.00
TRA	1,515.88	1,515.88	---	---
Town Constr.	15,000.00	15,000.00	---	---
Equip. Maint.	43,400.00	38,511.83	14.40	4,902.57
Gen. Highway	4,450.00	5,002.03		(552.03)
Garage Maint.	500.00	578.72		(78.72)
Landfill	21,050.00	22,587.31	30.00	(1,507.31)
Tree Work	<u>2,000.00</u>	<u>313.49</u>		<u>1,686.51</u>
TOTALS	\$257,013.88	\$240,509.73	\$4,616.69	\$21,120.84

Parks & Commons	4,560.00	7,053.06		(2,493.06)
Cemeteries	12,576.00	15,511.99	10,387.20	7,451.21
Town Office	3,336.00	2,469.07		866.93
J-R School	4,210.00	3,275.32		934.68
Library	1,841.00	1,339.80		501.20
Contoocook Beach	1,440.00	1,556.24		(116.24)
Humiston Field	4,465.00	2,776.27		1,688.73
Skating Rink	4,380.00	3,808.03		571.97
American Legion	<u>945.00</u>	<u>843.23</u>		<u>101.77</u>
TOTALS	\$37,753.00	\$38,633.01	\$10,387.20	\$9,507.19

Actual work performed on projects:

Tar: Ditching, patching, & sealing of the parts of the following roads:

Cost: \$35,000.00 (including \$10,000.00 of State Aid)

Lehtinen Road	Little Michigan Road
Lacy Road	Old Rte 202 (by pumping station)
Howard Hill Road (by lake)	Old County Road
Carey Park Road	Knight St. (financial aid from David Houston)

Town Construction:

- (1) Reconstruction of a portion of Old Fitzwilliam Road from end of 1979 project easterly about 2,400 linear feet.

Total cost: \$55,000
15,000 (by Town)
 \$40,000 (by State funds)

- (2) Reconstruction of Sharon Road (from Rte. 202 to abandoned railroad crossing); a distance of 150' linear feet.

Total cost: \$4,000 (by State Funds)

- (3) Regravel portions of the following gravel roads:

Sharon Road
 Chadwick Road
 Coleman Road
 McCoy Road
 Gilson Road
 Total cost: \$6,000 (by State & Summer Funds)

ANNUAL REPORT

The following is a breakdown of the proposed 1981 budget for the Department of Public Works:

Summer	\$ 54,275.
Winter	105,526.
Tar	30,000.
TRA	1,514.34
Town Construction	20,000.
Equipment & Maintenance	44,844.
General Highway	4,700.
Garage Repairs	1,000.
Sanitary Landfill	26,980.
Tree Work	<u>2,000.</u>
TOTAL	\$290,839.34
Parks & Commons	5,280.
Cemeteries	12,930.
Town Offices	5,595.
Library	3,342.
J-R School	3,995.
Contoocook Beach	1,575.
Humiston Field	4,300.
Skating Rink	4,700.
American Legion	910.
Thorndike Beach	<u>1,000.</u>
	\$43,627.

The actual work proposed for 1981 will be determined at a later date with the help of a proposed Study Committee.

Respectfully submitted,

Kenneth E. Saunders, Jr.
Superintendent of Public Works

REPORT OF THE COMMON TRUST FUND INVESTMENTS OF THE TOWN OF JAFFREY, N.H. ON DECEMBER 31, 1980
PAGE 1 OF 9

NUMBER OF SHARES OF	HOW INVESTED	BALANCE		PRINCIPAL		INCOME	
		BEGINNING	ENDING	ENDING	ENDING	BEGINNING	ENDING
YEAR	INVESTMENT	PURCHASES	SALES	LOSSES	FROM SALES	REVENUE	DIVIDENDS
14	AMER. TEL. & TEL.	44480.93			44480.93	5000.00	5000.00
300 + 350	BALTIMORE GAS AND ELECTRIC	7158.73	6754.38		13915.11	1178.50	1178.50
284	BANK AMERICA CORP.	2193.20			2193.20	372.24	372.24
400	CENTRAL HUDSON GAS	9178.00			9178.00	872.00	872.00
200	CENTRAL ILLINOIS	3324.58			3324.58	340.00	340.00
1230	CENTRAL MAINE POWER	22931.41			22931.41	2017.20	2017.20
200	COMMONWEALTH EDISON	5800.20			5800.20	520.00	520.00
200	DELMAVA POWER	2415.00			2415.00	296.00	296.00
950	DUQUESNE LIGHT CO.	25605.52			25605.52	1710.00	1710.00
400	EXXON CORP.	17536.46			17536.46	2180.00	2180.00
700	GENERAL MOTORS	48744.60			48744.60	2065.00	2065.00
5K	GENERAL MOTORS ACCEPTANCE		5000.00		5000.00	-22.66	-22.66
300	GULF OIL CORP.	4382.18			4382.18	712.50	712.50
200	GULF STATES UTILITIES	2870.12			2870.12	272.00	272.00
100	IDAMO POWER CO.	2265.99			2265.99	246.00	246.00
300	LIBERTY OVERS 7060	16408.53		7453.83	-8954.70	375.00	375.00
1800	MHE. POWER & LIGHT	27184.13			27184.13	3264.00	3264.00
144	J. P. MORGAN CO.	2546.12			2546.12	403.20	403.20
476	HOWARDOCK BANK	2211.71		8449.00	6237.29	238.00	238.00
520	OMIO EDISON	14141.49			14141.49	915.20	915.20
1092	PHILADELPHIA ELEC. ED.	31844.17			31844.17	1965.40	1965.40
1450	PUBLIC SERVICE CO.	38291.92			38291.92	3074.00	3074.00
100	SOUTHERN CALIFORNIA EDISON	3373.19			3373.19	278.00	278.00
300	TEXACO, INC.	7178.48			7178.48	735.00	735.00
400	VIRGINIA ELEC.	5004.11		3787.47	-1216.64	280.00	280.00
40 + 340	TEXAS UTILITIES	796.67	5773.66		6570.33	386.00	386.00

PAGE 2 OF 7
 REPORT OF THE COMMON TRUST FUND INVESTMENTS OF THE TOWN OF JAFFREY, N.H., ON DECEMBER 31, 1980

NUMBER	DESCRIPTION	NON INVESTED			PRINCIPAL			INCOME		
		SHARES	INVESTMENT	INVESTMENT	ADDITIONS	PROCEEDS	BALANCE	INCOME	EXPENDED	BALANCE
		YEAR	YEAR	YEAR	FROM SALES	FROM SALES	YEAR	YEAR	YEAR	YEAR
2057	UNION ELECT. CO.	35954.08					35954.08	3003.22	3003.22	0.00
435M	AMER. TEL. & TEL. 3 7/8Z 7/90	30487.50					30487.50	1725.76	1725.76	0.00
8.5M	AMER. TEL. & TEL. 8 3/4Z 5/2000	9036.04					9036.04	371.68	371.68	0.00
10N	BALTIMORE GAS AND ELEC. 7 1/8Z 1/2002	10000.00					10000.00	1084.38	1084.38	0.00
8R	BALTIMORE GAS AND ELEC. 9 7/8Z 8/2005	8152.81					8152.81	776.00	776.00	0.00
10M	BELL TEL. CO. FERN. 7 1/8Z 1/2012	9900.00					9900.00	712.50	712.50	0.00
5N	CINCINNATI GAS & ELEC. 9.15Z 11/2004	5000.00					5000.00	457.50	457.50	0.00
23N	CONS. NATURAL GAS CO. 8 1/4Z 11/94	22349.00					22349.00	1877.50	1877.50	0.00
20R	CONSUMERS POWER CO. 6Z 1/97	15875.00					15875.00	1206.00	1206.00	0.00
25M	DETROIT Edison CO. 6.40Z 10/98	20718.75					20718.75	1409.00	1409.00	0.00
20M	DUPONT E. I. OPEROUS 8.45Z 11/2004	19305.00					19305.00	1695.00	1695.00	0.00
10N	FLORIDA POWER AND LIGHT 9 1/8Z 5/84	9952.50					9952.50	912.50	912.50	0.00
15R	GULF STATES UTILITIES 5 3/8Z 2/97	9825.00					9825.00	806.26	806.26	0.00
1R	HARTFORD ELECTRIC LIGHT CO. 7 5/8Z 12/2001	1008.85					1008.85	78.26	78.26	0.00
23M	HOUSTON LIGHTING AND POWER CO. 7 1/4Z 2/2001	22827.50					22827.50	1667.50	1667.50	0.00
20M	ILLINOIS POWER CO. 7.60Z 10/2001	15225.00					15225.00	1140.00	1140.00	0.00
20M	LONG ISLAND LIGHT 5 1/2Z 4/97	15330.00					15330.00	1106.00	1106.00	0.00
10N	MICHIGAN BELL 9 1/8Z 12/2010	9962.80					9962.80	912.50	912.50	0.00
22M	NORTHWESTERN BELL TEL. 7.85Z 1/2011	20850.69					20850.69	1732.49	1732.49	0.00
5R	NORTHWESTERN INDIANNA 8 5/8Z 7/83	5000.00					5000.00	431.26	431.26	0.00
20M	PHILADELPHIA ELEC. 6 1/2Z 3/93	17100.20					17100.20	1300.00	1300.00	0.00
10N	PUBLIC SERVICE CO. OF INDIANNA 7Z 1/2002	9800.00					9800.00	700.00	700.00	0.00
1M	SOUTHERN CALIFORNIA Edison 6 3/8Z 2/93	881.42					881.42	63.75	63.75	0.00
15R	SOUTHERN RAILWAY EQUIPMENT 7 3/8Z 9/81	15000.00					15000.00	1499.80	1499.80	0.00
10R	SOUTHERN RAILWAY EQUIPMENT 7 7/8Z 12/89	10000.00					10000.00	393.70	393.70	0.00
10R	SOUTHWESTERN BELL 6 7/8Z 2/2011	9050.20					9050.20	2105.00	2105.00	0.00
42M	SOUTHWESTERN BELL 6 3/4Z 6/2008	40746.25					40746.25	1417.50	1417.50	0.00

REPORT OF THE COMMON TRUST FUND INVESTMENTS OF THE TOWN OF JAFFREY, N.H. ON DECEMBER 31, 1980
 PAGE 3 OF 9

NUMBER OF SHARES	HOW INVESTED	P R I N C I P A L				I N C O M E			
		BALANCE BEGINNING YEAR	ACQUISITIONS PURCHASES CRP. FROM SALES	PROCEEDS FROM LOSSES	GAIS OS FROM SALES	BALANCE END YEAR	RECEIVING YEAR	INCOME DURING YEAR	DEFERRED END YEAR
15M	TREASURY BILLS 1/31/82 11.53	15000.00				15000.00	871.75	871.75	0.00
15M	TREASURY BILLS 0/6/8 81	7965.49				7965.49	400.00	400.00	0.00
20M	UNION ELECTRIC CO. 5 1/22 5/96	15225.00				15225.00	1100.00	1100.00	0.00
20M	WESTERN MASS. ELEC. 6 3/4 3/98	17920.00				17920.00	1350.00	1350.00	0.00
20M	WISCONSIN ELEC. 5 1/2 11/90	15100.00				15100.00	1000.00	1000.00	0.00
SUB-TOTALS		79936.00	0.00	19690.30	-3934.05	810031.21	11977.49	65165.79	65165.79
20M	MONARQUE BANK	16758.67	2817.04	16758.67		2817.04		1371.70	
20M	TREASURY BILLS					0.00		1958.45	
20M	NEW FUNDS	6850.00		6850.00		0.00			
TOTALS		615918.70	50162.57	0.00	43298.97	-3934.05	810848.25	11977.49	68495.64
								65165.79	39458.38

REPORT OF THE TRUST FUNDS OF THE TOWN OF JAFFREY, N.H., ON DECEMBER 31, 1980

PAGE 4 OF 9

DATE OF CREATION	NAME OF TRUST FUND	PURPOSE OF TRUST FUND	NOV INVESTED	PERCENT	PRINCIPAL				INCOME			
					BALANCE BEGINNING YEAR	NEW FUNDS CREATED	LOSSES ON SALE	BALANCE END YEAR	INCOME DURING YEAR	EXPENSES DURING YEAR	BALANCE END YEAR	
1944	ALICE POOLE	ELDERLY & STUDENTS	C	20.06	163,976.85		-739.26	162,901.59	-0.88	13,741.76	137,400.88	0.00
1925	JULIE DURANT	1/2-LIBRARY 2/3-SEN.		51.73	422,940.46		-2,095.02	420,825.44	-18.36	35,431.75	11,803.95	23,611.44
1942	JOEL BRADLEY	JAFFREY LIBRARY	0	0.28	2,251.93		-10.86	2,241.12	-11.97	189.05	177.08	0.00
1971	RAEEN BOYTON	BOOKS FOR LIBRARY		0.42	5,059.82		-24.40	5,035.42	1.68	424.77	426.45	-0.00
1901	JOEL WARREN	LIB. BOOKS & EXCHANGES	M	1.74	142,839.91		-48.51	143,314.40	-11.18	11,921.91	11,817.73	0.00
1904	SUSAN B. CLAY	LIB. BOOKS & EXCHANGES		0.14	7,694.83		-37.11	7,657.72	4.64	646.14	650.78	0.00
1958	LUIGI CILLI	FOR POOR AND NEED	M	5.12	47,782.74		-201.46	41,561.28	76.93	3,507.44	3,584.57	00.00
1925	WARREN FUND	CARE OF ADULTS & IND.		0.51	41,800.71		-20.16	41,600.55	2.87	350.97	353.94	00.00
1942	CONNAT INCIDENT	FOR FOOD W/ALIZED BY ST.	0	0.49	5,449.80		-27.24	5,622.56	924.67	474.30	0.00	1,376.27
1873	CONNAT REPAIR	MEETING HOUSE		0.13	1,068.05		-5.15	1,063.70	384.84	89.73	0.00	394.57
1955	CONNAT HIEN	SUPP. OF HIGH SCHOOL	M	0.88	71,683.33		-24.56	71,337.77	-6.72	601.78	0.00	593.06
1975	GEORGE GORDON	ANNETT PARK		1.01	8212.07		-39.40	8172.47	1,326.01	489.40	0.00	2,015.41
1895	CUTTES CEMETERY	CARE OF LOTS		1.86	151,444.35		-73.02	15,071.33	1,326.70	1,271.36	1,290.96	1,007.58
1917	ST. PAIS CEMETERY	CARE OF LOTS		0.05	407.55		-1.47	405.58	33.57	34.21	33.47	34.31
1970	PHILLIPS CEMETERY	CARE OF LOTS	T	0.19	15,440.46	350.00	-7.43	1,683.43	32.10	126.35	161.45	0.00
1948	HENRY V. SHATTUCK	CARE OF LOTS		0.13	1,039.97		-5.01	1,034.96	5.32	87.30	0.00	92.62
1910	BAPTIST CEMETERY	CARE OF LOTS	R	0.10	813.43		-3.92	809.71	0.07	68.30	68.37	0.00
1950	CONNAT CEMETERY	CARE OF LOTS		1.70	138,745.8	975.00	-86.90	14,782.68	-7.14	1,164.76	1,157.62	0.00
1950	CONNAT CEM PREP CARE	CARE OF LOTS	U	8.37	48,272.30		-329.18	47,943.12	-1,044.78	5,731.42	4,686.64	0.00
1950	OLD BIRTING CHURCH	CARE OF LOTS		2.40	19,957.80		-94.49	19,903.31	4919.22	1445.22	1,697.14	3,767.30
1949	MILLA GAISHER	CARE OF LOTS	S	1.31	10,095.10		-51.57	10,043.53	5,019.40	857.85	0.00	5,917.65
1979	TOURNA TRUST	LITTLE LEAGUE		0.12	1,000.14	250.00	-4.82	1,245.32	0.00	83.96	0.00	83.96
1979	RECREATION TRUST	LITTLE L. FACILITIES	T	0.06	5,000.07	275.00	-2.41	772.46	0.00	41.98	0.00	41.98
1980	ETHEL DESCHENES	TOWN SCHOLARSHIP		0.00	0.00	5,000.00	0.00	5,000.00	0.00	0.00	0.00	0.00

TOTALS----- 100.00 815,818.70 4820.00 0.00 -39,240.05 818,324.65 119,772.44 68,495.94 41,015.05 3,458.38

ANNUAL REPORT

REPORT OF THE TRUST FUNDS OF THE TOWN OF JAFFREY, N.H. ON DECEMBER 31, 1980

PAGE 5 OF 9

DATE OF CREATION	NAME OF TRUST FUND	PURPOSE OF TRUST FUND	NOW INVESTED	PERCENT INVESTED	BALANCE BEGINNING YEAR	PRINCIPAL			INCOME				
						NEW FUNDS CREDITED	GAINS OR LOSSES ON SALE	CAPITAL DIVIDENDS	BALANCE END YEAR	INCOME DURING YEAR	EXPENDED DURING YEAR	BALANCE END YEAR	
		TOTAL PRINCIPAL:	818834.45										
		RETAINED INCOME:	39458.28										
		TOTAL:	858292.73										
	OLD BURNING CROOKS		C	71.75	14001.37		-67.80	13993.57	2196.24	1180.44	1217.69	2162.09	
	E.R. DIDRICHSON			0.78	152.62		-0.74	151.88	273.79	12.81	13.22	223.39	
	EDITH E FROST		D	1.04	203.49		-0.98	202.51	196.98	17.08	17.62	196.44	
	ASA MOTTING			0.52	191.73		-0.49	191.24	81.11	8.54	8.81	80.84	
	C.S. PHELPS		N	1.55	305.22		-1.47	303.75	222.07	25.62	26.43	221.26	
	C.S. RUTTING			1.04	203.49		-0.98	202.51	366.73	17.08	17.62	389.19	
	M.V. SHATTUCK		N	1.55	304.86		-1.47	303.41	222.05	25.59	26.45	221.24	
	J & J UNDERWOOD			0.52	101.76		-0.49	101.27	86.17	8.54	8.81	85.90	
	THOMAS UPTON		D	0.52	101.76		-0.49	101.27	171.31	8.54	8.81	171.04	
	CHARLES F TAYLOR			1.94	381.17		-1.84	379.33	22.55	32.09	33.01	21.54	
	REV A WOSHAMMER		N	2.56	501.75		-2.42	499.33	34.33	42.12	43.45	33.00	
	ELAINE ROUSEL			2.55	500.67		-2.41	498.26	21.97	42.03	43.38	20.64	
	WILLIAM C ARTHUR JR.			3.19	635.65		-3.02	632.63	29.08	52.54	54.20	27.42	
	ALBERT & VIRGINIA BURGESS			2.66	560.78		-2.70	558.08	27.17	47.08	48.58	25.68	
	EVELYN RUFFLE		T	1.23	240.31		-1.16	239.15	10.53	20.17	20.61	9.89	
	JAMES & KATHESINE SHAFER		K	2.04	400.54		-1.93	398.61	15.15	33.63	34.69	14.09	
	CHARLES & VICTORIA BACON		U	0.26	50.07		-0.24	49.83	3.79	4.20	4.34	3.68	
	KATHESINE BURGESS		S	2.04	400.27		-1.93	398.34	38.10	33.60	34.66	37.04	
	B. DRINE		T	2.04	400.07		-1.93	398.14	0.00	33.59	34.65	-1.06	
	TOTALS			100.00	19557.80	0.00	-94.46	19503.31	4019.22	1445.22	1497.14	3987.30	
	CUTTER CEMETERY	PREP CARE			50.97	7718.80		-37.22	7681.58	-162.21	647.89	485.78	-0.00

REPORT OF THE TRUST FUNDS OF THE TOWN OF JAFFREY, N.H., ON DECEMBER 31, 1980
PAGE 6 OF 9

DATE OF CREATION	NAME OF TRUST FUND	PURPOSE OF TRUST FUND	NOW INVESTED	PERCENT INVESTED	BALANCE BEARING INTEREST YEAR	PRINCIPAL			INCOME		
						NEW GAINS OR LOSSES CREATED ON SALE OF SECURITIES	CAPITAL GAINS OR LOSSES ON SALE OF SECURITIES	BALANCE BEARING INTEREST YEAR	INCOME BEARING INTEREST YEAR	EXPENDED YEAR	BALANCE BEARING INTEREST YEAR
	CAROLINE H. CUTLER		C	1.01	152.64	-0.74	151.90	66.91	12.61	16.55	63.17
	ESTHER BALDWIN			6.85	1036.75	-5.00	1031.75	47.03	87.03	112.42	21.84
	JOHN S. ALLEN		O	0.67	101.76	-0.49	101.27	22.38	8.54	11.03	19.89
	JOHN BALDWIN			0.67	101.76	-0.49	101.27	23.60	8.54	11.03	21.31
	GEORGE W. BLAIN		W	0.67	101.76	-0.49	101.27	23.13	6.54	11.03	20.64
	TIMOTHY ELDETT			0.67	101.76	-0.49	101.27	23.35	8.54	11.03	20.86
	HENRY CHAMBERLAIN		R	0.67	101.76	-0.49	101.27	22.06	8.54	11.03	19.57
	ALICE CUTLER			7.68	1163.80	-5.61	1158.19	172.60	97.70	126.20	144.30
	JOHANN CUTLER		O	0.67	101.76	-0.49	101.27	23.34	8.54	11.03	20.85
	MARY CUTLER			0.67	101.76	-0.49	101.27	23.63	8.54	11.03	21.14
	BETHA DANFORTH		W	0.67	101.76	-0.49	101.27	22.47	8.54	11.03	19.98
	HARVEY H. GLINDRE			1.34	203.55	-0.98	202.57	43.36	17.09	22.07	38.38
	MARLANO S. HUNT			0.67	101.76	-0.49	101.27	22.37	8.54	11.03	19.88
	DEXTER JEWELL			0.67	101.76	-0.49	101.27	44.23	8.54	11.03	41.74
	EMILY A. JEBELL			0.67	101.76	-0.49	101.27	23.70	8.54	11.03	21.21
	CERTHUSE KNIGLY			0.67	101.76	-0.49	101.27	23.33	8.54	11.03	20.84
	WILLIAM LANG			0.67	101.76	-0.49	101.27	23.26	8.54	11.03	20.77
	E.F. LAWRENCE			0.67	101.76	-0.49	101.27	24.63	8.54	11.03	22.14
	LIVINGSTON SNEO		T	0.67	101.76	-0.49	101.27	26.00	8.54	11.03	23.51
	D.C. & A.B. LYNCH			0.67	101.76	-0.49	101.27	23.74	8.54	11.03	21.23
	F.A. & T.S. MACDON		R	3.28	511.90	-2.47	509.43	58.21	42.87	55.81	45.68
	FRITZ NESSLER & ARKE			0.67	101.76	-0.49	101.27	32.25	8.54	11.03	29.76
	SALLY W. PASE		U	1.34	203.55	-0.98	202.57	186.78	17.09	22.07	181.80
	JOSEPH KIRKBRIDSON			3.29	498.90	-2.41	496.49	46.91	41.88	56.10	34.69
	PHOEBE BOOTH		S	0.67	101.76	-0.49	101.27	23.34	8.54	11.03	20.85
	SHELL LOT 47			0.67	101.76	-0.49	101.27	23.90	8.54	11.03	21.41
	ALBERT B. SNOW		T	1.71	258.50	-1.25	258.25	50.57	21.78	26.14	44.22

REPORT OF THE TRUST FUNDS OF THE TOWN OF JAFFREY, N.H. ON DECEMBER 31, 1980
PAGE 7 OF 9

DATE OF CREATION	NAME OF TRUST FUND	PURPOSE OF TRUST FUND	HOW INVESTED	PERCENT	BALANCE BEGINNING YEAR	PRINCIPAL			INCOME				
						NET FUNDS CREATED	LOSSES ON SALE	GAINS ON SALE	CAPITAL GAINS	BALANCE BEGINNING YEAR	ESTIMATED DURING YEAR	BALANCE ENDING YEAR	
	UNDERWOOD BAKER			0.67	101.76		-0.49	101.27	50.94	8.54	11.03	46.45	
	PETER UPON			6.76	1034.48		-5.08	1049.40	207.43	88.52	114.34	181.61	
	LAWRENCE M WETHERELL			0.67	101.76		-0.49	101.27	33.80	8.54	11.03	31.31	
	FRANK VASETH WRIGHT			0.67	101.76		-0.49	101.27	23.68	8.54	11.03	21.17	
	PP YERMAN & MUIFORD			0.67	101.76		-0.49	101.27	25.60	8.54	11.03	23.11	
	TOTALS			100.00	15144.35	0.00	-73.02	15071.33	1324.70	1271.36	1290.18	1307.08	
	ST. PATS CEMETERY												
	ELLIE BELLEFLE			50.01	203.83		-0.98	202.85	16.79	17.11	16.74	17.16	
	EDWARD CROWE		COM. TRUST	24.99	101.86		-0.49	101.37	8.39	8.55	8.37	8.58	
	M.B. CROWE			24.99	101.86		-0.49	101.37	8.39	8.55	8.37	8.58	
	TOTALS			100.00	407.55	0.00	-1.97	405.58	33.57	34.21	33.47	34.31	
	PHILLIPS CEMETERY												
	STONEY & ALICE AUSTIN			51.15	788.13		-2.80	784.33	16.55	66.14	82.58	0.12	
	FORREST & HESTER AREE		COM. TRUST	0.00	350.00		0.00	350.00		0.00	0.00	0.00	
	ALFRED & LAURA FIELDS			16.28	250.91		-1.21	249.70	5.19	21.06	26.29	-0.04	
	THOMAS & VIOLA MURPHY			16.28	250.91		-1.21	249.70	5.19	21.06	26.29	-0.04	
	TOTALS			100.00	1540.86	250.00	0.00	-7.43	1483.43	32.10	129.35	161.45	0.00
	BARTIST CEMETERY												
	BENJAMIN HAYWOOD			12.50	101.71		-0.49	101.22	6.02	8.54	8.55	0.01	
	CHARLES LAM			12.50	101.71		-0.49	101.22	6.02	8.59	8.55	0.01	
	WALTER LINDSAY			12.50	101.71		-0.49	101.22	6.02	8.54	8.55	0.01	

REPORT OF THE TRUST FUNDS OF THE TOWN OF JAFFREY, N.H. ON DECEMBER 31, 1980
PAGE 8 OF 9

DATE OF CREATION	NAME OF TRUST FUND	PURPOSE OF TRUST FUND	HOW INVESTED	PRINCIPAL				INCOME			
				BALANCE BEGINNING YEAR	NEW FUNDS CREATED	LOSSES ON SALE	GAINS DIVIDENDS	BALANCE END YEAR	INCOME DURING YEAR	EXPENSES DURING YEAR	NET BALANCE END YEAR
	ANDREW PEHNER		COM. TRUST	101.71		-0.49	101.22	-0.02	8.54	0.55	0.01
1944	LUDIA F. SANDERSON			263.37		-0.98	262.39	-0.65	17.07	17.09	-0.07
1964	JOSIAM SAWYER			101.71		-0.49	101.22	-0.02	8.54	8.55	0.01
	JANE B. STONE			101.71		-0.49	101.22	-0.02	8.54	8.55	0.01
	TOTALS			813.63	0.00	-3.92	809.71	0.07	68.30	68.37	0.00

REPORT OF THE TRUST FUNDS OF THE TOWN OF JAFFREY, N.H. ON DECEMBER 31, 1980
PAGE 9 OF 9

DATE OF CREATION	NAME OF TRUST FUND	PURPOSE OF TRUST FUND	HOW INVESTED	PRINCIPAL				INCOME			
				BALANCE BEGINNING YEAR	NEW FUNDS CREATED	LOSSES ON SALE	GAINS DIVIDENDS	BALANCE END YEAR	INCOME DURING YEAR	EXPENSES DURING YEAR	NET BALANCE END YEAR
	JAFFREY W. WOODS	CAPITAL RESERVE	MON. BANK	417.72		-617.72	0.00	774.94	74.67	849.81	0.00
1964	JAFFREY FINE DEPT.	CAPITAL RESERVE	MON. BANK	17374.44			17374.44	4649.54	1815.03	5844.57	
1978	JAFFREY TENNIS COURTS	CAPITAL RESERVE	MON. BANK	3900.00	1300.00		5200.00	301.27	338.42	639.89	
	TOTALS			21894.39	1300.00	-617.72	22576.64	5125.75	2228.52	849.81	6504.44

THIS IS TO CERTIFY THAT THE INFORMATION CONTAINED IN THIS REPORT IS COMPLETE AND CORRECT, TO THE BEST OF OUR KNOWLEDGE AND BELIEF.

NEW FUNDS CREATED:

WANDA A. STEIN, RESCUEES (SCHOLARSHIP FUND)

DOANAH CROCKETT
R. L. W. ROBERTSON
MR. PORTER
EDWARD WALLING

PHILLIPS GREENBERRY
SINETE & ALICE JUSTIN

ADDITIONAL AMOUNT ADDED TO TOLMAN TRUST:

ADDITIONAL AMOUNT ADDED TO RECREATION TRUST:

JAFFREY TENNIS COURTS

TRUSTEES:

JOHN A. DAY
JEFFREY W. WOODS
JAFFREY, N.H. 03452

JOHN F. REID
JEFFREY W. WOODS
JAFFREY, N.H. 03452

PAULINE J. OSTERLIN
JEFFREY W. WOODS
JAFFREY, N.H. 03452

John A. Day
John F. Reid
Pauline J. Osterlin

REPORT PRINTED BY:

JEFF HOUSTON
99 HUNTER ROAD
JEFFREY, N.H. 03452

I WANT TO PERSONALLY THANK JEFFREY HOUSTON FOR ALL THE HOURS THAT HE HAS WORKED WITH ME IN MAKING IT POSSIBLE FOR TRUSTEES OF TRUST FUNDS TO PUT THE REPORT ON A COMPUTER. IT HAS BEEN A PLEASURE WORKING WITH HIM AND I WISH TO EXPRESS MY SINCERE THANKS.

PAULINE J. OSTERLIN
Pauline J. Osterlin
TRUSTEE - BOOKKEEPER

ANNUAL REPORT

The following Accountant's Opinion has been obtained from the Report of Examination and Audit for the Town of Jaffrey as of December 31, 1979 as performed by the Public Accounting firm of Truman C. Edwards & Co. The complete report of examination and audit (16 pages in length) is on file at the town offices and available for inspection.

TRUMAN C. EDWARD & CO.
Accountants and Auditors

201 Devonshire St.
Boston, MA. 02110
(617) 482-0406

125 S. Broadway
Salem, N. H. 03079
(603) 893-6184

August 13, 1980

To the Board of Selectmen
Town of Jaffrey
Jaffrey, New Hampshire, 03452

Gentlemen:

We have examined the financial statements listed in the index on the preceding page of the several funds of the Town of Jaffrey as of December 31, 1979, and for the period begun January 1, 1979 and ended December 31, 1979. Our examination was made in accordance with generally accepted auditing standards and, accordingly, included such tests of the accounting records and such other auditing procedures as we considered necessary in the circumstances.

The Town maintains its financial records on a basis prescribed by the State of New Hampshire, which practices differ in certain respects from generally accepted accounting principles set forth in pronouncements of the American Institute of Certified Public Accountants and the National Committee on Governmental Accounting. The principal differences are: (1) the State requires the use of the cash method to record revenues other than real estate and personal property taxes, whereas generally accepted accounting principles require the use of the accrual basis; (2) a record of general fixed assets is not required by the State.

In our opinion, except for the effects on the financial statements of differences between accounting practices prescribed by the State of New Hampshire and those required by generally accepted accounting principles, referred to in the preceding paragraph, the financial statements referred to above present fairly the financial position of the several funds of the Town of Jaffrey at December 31, 1979, and the results of their operations for the period begun January 1, 1979 and ended December 31, 1979, applied on a consistent basis under the modified cash basis of accounting as described in note 1 to the financial statements.

Respectfully submitted,

Truman C. Edward & Co.

ANNUAL REPORT

JAFFREY PUBLIC LIBRARY

Treasurer's Report for the year ending December 31, 1980

General Checking Account

Balance on hand December 31, 1989 \$2,059.22

Receipts:

Trustees of Trust Fund	\$19,616.46	
Lawrence H. & Josephine B. Wetherell Trust	8,820.88	
Bequests & gifts	5,603.33	
Interest on Certificates of Deposit	2,084.85	
Counter donations, book service, reimbursement for lost books, etc.	825.73	
Dividends on stock of The Monadnock Bank	201.80	
Sale of old books	375.28	
Reimbursement from Town Revenue Sharing Account	<u>1,874.09</u>	
Total receipts		<u>39,502.42</u> \$41,561.64

Expenditures:

Books	\$ 5,806.50	
Periodicals	1,246.29	
Audio/Visual	52.00	
Bindery	199.09	
Library supplies	476.88	
Wages-janitorial	1,309.18	
Office expense	363.84	
Postage	150.60	
Freight-incoming	102.88	
Book service	168.32	
Memberships	21.00	
Conference & travel expense	128.10	
Miscellaneous expense	366.46	
Wages-Librarian & staff	10,379.75	
Repairs-building & equipment	2,594.08	
Fixed assets	<u>64.98</u>	
		\$23,429.95
Transferred to savings account		<u>14,500.00</u>
	Total expenditures	\$37,929.95
Balance on hand December 31, 1980		\$ 3,631.69

OTHER SAVINGS ACCOUNTS AT THE MONADNOCK BANK

Account Number	Name of Account	Balance Dec. 31, 1979	1980 Deposits	Interest Earned	Balance Dec. 31, 1980
5657	Frank E. Shedd Fund	\$1,229.84		\$ 66.10	\$ 1,295.94
8464	Jaffrey Public Library	2,753.09	\$14,500.00	508.03	17,761.12
9106	Joel Theodore Parker Fund	7.96		.36	8.32
19531	Harrison Tweed Blaine Fund	<u>31.29</u>		<u>1.68</u>	<u>32.97</u>
		<u>\$4,022.18</u>	<u>\$14,500.00</u>	<u>\$576.17</u>	<u>\$19,098.35</u>

ANNUAL REPORT

CERTIFICATES OF DEPOSIT

<u>Account Number</u>	<u>Name of Account</u>	<u>Certificate Amount</u>	<u>Date of Maturity</u>
73-092401-002	Lawrence H. Wetherell Fund	\$5,000.00	May 31, 1982
74-000144	Joel Theodore Parker Fund	3,000.00	Feb. 1, 1981
74-000145	Harrison Tweed Blaine Fund	1,000.00	" " "
74-000146	Eugene Boynton Fund	18,000.00	" " "
74-000147	Marion Burns Whitney Fund	5,000.00	" " "
74-000148	Jaffrey Public Library	2,500.00	" " "
74-000149	Clara L. Gilbert Fund	1,500.00	" " "
74-000150	Chrieheld Robinson Fund	<u>2,000.00</u>	" " "
		\$38,000.00	

Frederick S. Richardson
Treasurer
Jaffrey Public Library

REPORT OF THE JAFFREY LIBRARY TRUSTEES

1980 was a year of general growth and the steady rise in circulation figures and in all branches of library work continued.

Two important events took place during the year. The first was the donation of \$5,450.00 given by the First Church in Jaffrey Center on the occasion of their bicentennial. The money is being used to purchase essential equipment to set up an audio-visual resource room, which should be ready in the Spring of 1981. We are very grateful to everyone who contributed to this magnificent gift. The second event was the formation of a Friends of the Library Association, to promote and support the work of the library. Some of its members have volunteered to work in the library on a regular basis, and, having attended the training sessions that we arranged, they have worked since June dealing with both the circulation and mending of books. Other members are helping with special projects. We are very thankful for all this help, which is of great benefit to the smooth running of the library.

Children's programs have grown, in that all classes, KG-G4, from both the Grade School and St. Patrick's, now come to the library. 'Grandma' Cleverdon's Storytime for pre-school children again included a creative movement class run in conjunction with the Recreation Department. We were particularly pleased that the mothers of the children took an active part in organizing this, and met at the Library to talk and exchange ideas. Stephanie Minter volunteered to take over our weekly reading enrichment program, and a small group of 3rd and 4th graders have their reading experience widened by her expertise and enthusiasm. Our summer reading program, 'Private Treasure' was as successful as 'Muppet Summer' a year ago, attracting 220 readers. Library-sponsored entertainments, 'The Little Red Wagon', and 'Mugsie the Clow' were much appreciated. There was a slow response to a new idea of taking groups to see productions at Andy's Playhouse, but 'Charlotte's Web' was enjoyed by a large group, and we again want to thank the parents who provided transportation to Mason.

Janeal Ravndal left us to move with her family, and Margaret Kunhardt took over the work of organizing the junior programs on a part-time basis. Cynthia Hamilton is now a full-time staff member. Margaret Priest gain the Public Library Techniques Certificate, and

ANNUAL REPORT

Marilyn Simons is taking the courses in Keene. Staff members have taken part in workshops and meetings on computerized information sources, computers, children's literature and sessions on the new library laws to be introduced this year. They have attended N.H.L.A. summer and fall meetings, and also supported the District Advisory Council and the Nubanusit Co-operative.

The Board of Trustees received with regret the resignation of Betty Sawyer Slade, and we thank her for her valuable contributions to our welfare. Rev. Francis X. Cheney was appointed in her place. The Board and staff wish to thank all who have supported the Library in any way this year, and especially those who have given gifts, books, periodicals, recordings, donations and bequests.

Our energy conservation plan was finished, and the closing of the front entrance in winter months has helped us to be a little warmer and to cut expenses. In 1981, we are arranging for a survey of both the heating and ventilation systems to economize further.

Helen B. Krause, Chairman
Elizabeth Shea, Secretary
Frederick S. Richardson, Treasurer
Harold H. Goodman
Francis X. Cheney

REPORT OF THE LIBRARIAN

Volumes in the Library, Jan. 1, 1980.....21,790
Volumes discarded..... 291

Volumes acquired during the year:

Adult/YA non-fiction.....	160
Adult/YA fiction.....	184
Junior non-fiction.....	114
Junior fiction.....	110
Number of gift books.....	153
Volumes now in the Library.....	22,220
Number of paperbacks (including Junior).....	575
Number of adult periodicals to which the Library subscribes.....	61
Number of Junior periodicals to which the Library subscribes.....	11
Number of gift periodicals.....	8
Number of recordings.....	422
Number of recordings discarded	60
Number of recordings added.....	42
Number of gift recordings	141
Total of recordings in the Library.....	545
A/V material in the Library	23
Micro-film owned by the Library	72

Amount of material circulated:

Adult/YA fiction.....	14,272
Adult/YA non-fiction.....	5,750
Junior fiction.....	11,096
Junior non-fiction.....	3,788
Periodicals & Pamphlets.....	2,803
Recordings.....	345
Films/A/V.....	194
Puppets/non-library material.....	374
Total.....	38,622
Gain.....	2,020

ANNUAL REPORT

Library Services and Programs:

Adult Film program (Civic Center).....	84
Attendance.....	1,129
Monadnock Christian Nursing Home program (6 months)..	9
Attendance.....	156
Children's Film programs.....	108
Attendance.....	2,918
Storytimes.....	165
Attendance.....	2,114
Requests.....	457
Books borrowed from the State Library/Service Center.	449
Books borrowed from the Book Mobile....2visits.....	854
Books lent to other libraries.....	63
Reference questions answered.....	1,141

Margaret Priest
Librarian

ANNUAL REPORT

REPORT OF THE JAFFREY DISTRICT COURT

<u>Cases Docketed</u>	
Motor Vehicle Violations	3,543
Other Violations	80
Misdemeanors	279
Felonies	40
Civil Cases	86
Landlord & Tenant	19
Small Claims	132
Domestic Violence	23
Juvenile	97
Neglect	3
Total Cases	<u>4,302</u>

<u>Receipts</u>	
Fines & Forfeitures	\$138,739.30
Penalty Assessments	13,496.88
Fees	1,327.45
Restitution	1,607.43
Bail	23,051.85
Partial Payments (Fines)	611.88
Other	1,297.40
Default Bail	5,709.19
	<u>\$185,841.38</u>

<u>Expenditures</u>	
Division of Motor Vehicles	\$ 71,506.04
Treasurer State of N.H. Penalty Assessments	13,496.88
Fish & Game	100.00
Public Utilities	236.00
Town of Jaffrey	58,572.80
Witness Fees	6,081.61
Operating Expenses	6,956.70
Postage & Supplies	2,470.34
Bail Transfers & Restitution	25,425.16
	<u>\$185,841.38</u>

Respectfully submitted,

Pauline E. Tremblay
Clerk

ANNUAL REPORT

POLICE DEPARTMENT REPORT

For the year ending December 31, 1980

OFFENSES RESULTING IN ARREST/SUMMONS

Against the Person

Assault	8
Assault on a police officer	6
Criminal threatening	1
Harassment	1

Against Public Order

Disorderly conduct	22
Endangering the welfare of a child	2
Escape from lawful custody	1
Indecent exposure	1
Possession of an alcoholic beverage by a minor	1
Possession of a controlled drug	3
Resisting arrest	4
Unauthorized use of fireworks	1

Against Property

Burglary	2
Criminal mischief	11
Criminal trespass	6
Issuing bad check	1
Possession of stolen property	5
Theft	10

MOTOR VEHICLE LAWS

Allowing improper person to operate	2
Defective equipment	4
Driving while intoxicated	65
Failure to display fuel permit	1
Failure to display registration plates	2
Failure to stop for an officer	3
Failure to yield right of way	3
Improper backing movement	1
Improper passing	3
Littering highway	4
Misconduct after accident	2
Misuse of registration plates	2
Operating without corrective lenses	1
Operating after revocation of licenses	5
Operating after suspension of license	1
Operating without a license	12
Operating without a valid license	4
Operating motorcycle without eye protection	3
Operating motorcycle without headgear	1
Operating motorcycle without a license	3
Operating motorcycle without lights	1
Operating unregistered motorcycle	2
Operating uninspected motor vehicle	80
Operating unregistered motor vehicle	17
Operating without lights	1
Passing on the right	1
Passing school bus displaying stop lights	3
Reckless operation	3
Solid traffic line violation	23

ANNUAL REPORT

MOTOR VEHICLE LAWS

Speeding	649
Stop sign violation	17
Unauthorized use of motor vehicle	6

MISCELLANEOUS

Bench warrant	19
---------------	----

MISCELLANEOUS INCIDENTS RECEIVING POLICE ATTENTION

Assisted ambulance	74
Assisted dog officer	82
Assisted motorist	39
Assisted other police departments	161
Assault investigations	9
Burglary investigations	13
Burglar alarms responded to	111
Complaints received	4,372
Criminal mischief investigations	48
Doors found unsecured	78
Fire alarms responded to	67
Medical emergencies responded to	42
Money transfers	75
Theft investigations	43
Untimely death investigations	3

WARNINGS GIVEN FOR MOTOR VEHICLE VIOLATIONS

Defective equipment	14
Parking violation	20
Stop sign violation	3
Speeding	129
Miscellaneous	123

I wish to take this opportunity to express my sincere thanks to the Town, County and State Officials, and the citizens and merchants of Jaffrey for the cooperation given me as Chief of Police during the past year.

Arthur H. Rivard
Chief of Police

ANNUAL REPORT

TOWN OF JAFFREY FIRE DEPARTMENT REPORT

<u>DATE</u>	<u>ALARM</u>	<u>TIME</u>	<u>KIND</u>	<u>PLACE</u>
Jan. 4	123	11:05 a.m.	Smoke	Haskell-Howard Hill
Jan. 5	123	1:25 p.m.	Brush	Bryant & Proctor Rd.
Jan. 11	123	9:50 p.m.	False	Russell Res.
Jan. 11	123	10:30 a.m.	Elect.	Tom Coll
Jan. 12	123	8:15 p.m.	Chimney	74 River St.
Jan. 19	123	3:50 a.m.	Oil Burner	Hautanen Res.
Jan. 23	123	6:25 a.m.	Elect. Accid.	Forest Park
Jan. 26	123	11:00 p.m.	Smoke	Don Sawtelle
Jan. 28	123	3:25 p.m.	Chimney	William Smith
Jan. 28	123	6:25 a.m.	Chimney	La Point Res.
Jan. 29	123	10:00 p.m.	Chimney	Dan Shattuck
Jan. 30	123	10:25 p.m.	Elect. & water	Monadnock Nursing Home
Jan. 30	123	7:30 a.m.	Chimney	Akley Res.
Feb. 1	123	6:35 p.m.	Chimney	Dick Hall
Feb. 3	123	3:00 a.m.	Mutual Aid	Peterborough
Feb. 5	123	9:25 p.m.	Chimney	Eaves
Feb. 7	123	5:05 p.m.	Dryer	John Moore
Feb. 8	123	3:05 p.m.	Brush	Duffy Res.
Feb. 9	123	4:00 a.m.	Mattress	Franklin Pierce College
Feb. 10	123	9:45 p.m.	Car	Pillsbury Res.
Feb. 10	123	12:10 p.m.	Mutual Aid	Fitzwilliam
Feb. 10	123	12:15 p.m.	Brush	Quinlan Res.
Feb. 10	123	8:20 a.m.	Car	Rte. 202
Feb. 14	123	6:00 p.m.	Brush	Bean Fiber Glass
Feb. 19	123	3:00 a.m.	Building	Miner's Lumber
Feb. 19	123	7:00 a.m.	Mutual Aid	New Ipswich
Feb. 22	123	3:00 p.m.	Mutual Aid	Rindge
Feb. 23	123	9:30 a.m.	Mutual Aid	New Ipswich
Feb. 23	123	12:15 a.m.	Mutual Aid	Rindge
Feb. 27	123	6:10 p.m.	Chimney	13 Dion St.
Feb. 29	123	9:00 p.m.	Chimney	Gilmore Pond Rd.
Mar. 1	123	5:30 p.m.	Mutual Aid	Peterborough
Mar. 2	123	12:30 p.m.	Mutual Aid	Peterborough
Mar. 19	123	6:30 p.m.	Mutual Aid	Peterborough
Mar. 20	123	1:30 p.m.	Smoke	Hart Res. Ridgecrest Rd.
Mar. 23	523	12:30 a.m.	Air Press.	Bean Fiber Glass
Mar. 27	123	3:30 p.m.	Smoke	Sawyer Drug Store
Mar. 30	412	10:00 p.m.	Car	Peterboro St.
Apr. 1	123	4:20 a.m.	Smoke	5 East Main St.
Apr. 2	123	5:45 p.m.	Chimney	Agnes Field Res.
Apr. 4	123	3:00 p.m.	Stove	E. Deschenes-Charlonne
Apr. 5	123	11:35 a.m.	Chimney	Geo. Blair
Apr. 5	123	2:10 p.m.	Trailer	Little Michigan
Apr. 13	123	12:30 a.m.	Car Acc.	Hadley Crossing
Apr. 17	123	8:00 a.m.	Fireplace	Harkness Rd.
Apr. 19	123	2:15 p.m.	Brush	Bowers-Fitz. Rd.
Apr. 19	123	12:45 p.m.	Brush	Old Peterboro Rd.
Apr. 20	123	12:10 p.m.	Car	Jaffwood Apts.
Apr. 20	123	12:10 p.m.	Mutual Aid	Rindge
Apr. 24	123	10:45 p.m.	Car	Jaffrey Center
Apr. 28	123	11:45 p.m.	Mutual Aid	Peterborough
Apr. 29	123	3:00 a.m.	House	Jaffrey Center
May 4	123	12:50 p.m.	Mutual Aid	New Ipswich
May 4	123	2:05 p.m.	Brush	Adams Res. Fitz. Rd.
May 4	123	2:10	Brush	Ted Shea Res.
May 16	123	11:00 p.m.	Car	Fitzgerald Drive

ANNUAL REPORT

<u>DATE</u>	<u>ALARM</u>	<u>TIME</u>	<u>KIND</u>	<u>PLACE</u>
May 17	123	5:00 p.m.	Brush	Route 137
May 21	123	1:45 p.m.	Chimney	Sunset Cottage
May 22	123	9:35 a.m.	Campfire	Hadley Rd.
May 24	123	9:00 p.m.	Malfunction	Rte. 124
May 28	Box 112	5:20 p.m.	Car	Texaco Station
May 30	123	4:15 p.m.	Brush	Route 123
June 5	Box 524	9:20 a.m.	False	Box 524
June 12	123	4:00 p.m.	Brush	Reed & Prince
June 23	123	9:45 a.m.	Brush	Goodnow St.
June 24	123	4:50 p.m.	R.R.	Threshold Red Dam
June 26	123	5:10 p.m.	Ice House	Austin Res.
June 28	123	3:20 p.m.	Fireplace	Ozie Chouindard
July 1	123	6:30 p.m.	Rubbish	NH Ball Bearing
July 10	123	8:30 p.m.	Sawdust	Miner's Saw Mill
July 18	123	10:00 a.m.	Chimney	Gummerson Res.
July 19	Box 524	8:45 p.m.	Dumpster	Red Mill Inn
July 20	123	3:15 p.m.	False	Monadnock Nursing Home
July 20	Still	3:40 p.m.	Gas Wash	Route 137
Aug. 3	123	4:15 p.m.	Tractor	Killkeny Farm
Aug. 5	Still	2:45 p.m.	Cover	Rindge
Aug. 16	123	3:10 a.m.	Car	Route 202
Sept. 3	123	6:10 a.m.	Smoke	104 North St.
Sept. 5	123	7:45 p.m.	False	Baldwin Court
Sept. 11	123	3:45 p.m.	Brush	Mercier Res.
Sept. 11	123	6:00 p.m.	Brush	Bourgeois St.
Sept. 13	Box 525	5:45 p.m.	False	Conant High School
Sept. 22	123	1:45 p.m.	Brush	Woodbound Inn
Sept. 27	123	2:00 p.m.	Car	Woodbound Inn
Oct. 12	123	6:20 a.m.	House	Cutter Farm
Oct. 13	123	9:30 a.m.	Dryer	124 Main St.
Oct. 15	123	7:50 p.m.	Truck	Blake St.
Oct. 20	123	5:55 a.m.	House	Neilson Res.
Oct. 25	123	11:00 a.m.	Furnance	34 Stratton Road
Nov. 1	123	2:40 a.m.	Chimney	59 Forest Park
Nov. 4	123	10:40 a.m.	Chimney	Fred Walkonen Res.
Nov. 9	123	12:15 p.m.	Chimney	Prospect St.
Nov. 9	123	10:30 p.m.	Building Fire	Blanchard-Dublin Rd.
Nov. 12	123	3:15 p.m.	Building Fire	Ross Gauthier
Nov. 15	123	6:45 p.m.	Chimney	Dublin Rd.
Nov. 21	123	6:45 p.m.	Chimney	Hood Res.-Oak St.
Nov. 22	123	11:15 p.m.	Chimney	Black Res.-Skyline Dr.
Nov. 23	Box 413	3:50 a.m.	False	Peterboro St.
Nov. 24	123	7:35 p.m.	Elect.	Keating Res. Thorndike
Nov. 27	123	10:20 p.m.	Partition	Mathew Res. Peterboro St.
Nov. 28	123	10:35 p.m.	Stove pipe	Dr. Wood
Nov. 30	123	4:45 p.m.	Mattress	Roy-Gilmore Pond Rd.
Dec. 1	123	7:30 p.m.	Car	Tyler Hill Rd.
Dec. 4	123	2:00 p.m.	Mutual Aid	Rindge
Dec. 4	123	10:00 p.m.	Malfunction	
Dec. 5	123	11:15 p.m.	Limb on wire	Fitzwilliam Rd.
Dec. 14	123	10:10 p.m.	Chimney	Prestie Res.
Dec. 17	Bos 433	3:20 p.m.	False	
Dec. 20	123	4:45 a.m.	Power Failure	Monadnock Nursing Home
Dec. 20	123	8:35 a.m.	Mutual Aid	Rindge
Dec. 21	123	12:25 p.m.	Chimney	Colls Garden Center
Dec. 22	123	5:40 p.m.	Mutual Aid	Peterborough
Dec. 23	123	7:05 p.m.	Mutual Aid	Peterborough
Dec. 24	123	1:25 p.m.	Cellar	Blanchard Res.
Dec. 25	123	3:30 a.m.	Mutual Aid	Peterborough

ANNUAL REPORT

<u>DATE</u>	<u>ALARM</u>	<u>TIME</u>	<u>KIND</u>	<u>PLACE</u>
Dec. 25	123	8:10 a.m.	Mutual Aid	Rindge
Dec. 26	123	7:05 a.m.	Mutual Aid	Peterborough
Dec. 26	123	1:50 p.m.	Mattress	Batiste Res.
Dec. 30	123	12:40 p.m.	Brush	William Smith-Highland Ave.
Dec. 31	123	12:15 a.m.	Attic	Charles Bacon Res.

Respectfully submitted,

Edmund Robichaud
Secretary

ANNUAL REPORT

REPORT OF THE JAFFREY RECREATION DEPARTMENT

The Department offers a wide variety of programs to assure quality use of leisure time. Through these offerings and by working closely with other community organizations, the overall objective of having a well-rounded Recreation Program is best achieved. The Department completed its fourth year of operation in 1980, a year of expanded programs and increased cooperative efforts.

New Initiatives

S.C.E.N.E. (Senior Citizens Enjoying New Endeavors)-The SCENE is a program of weekly activities including monthly trips, slide and travel presentations, crafts, feature speakers, theater, cultural and social events. The group held its weekly meetings at the VFW Hall and the Civic Center. The Department appreciates the cooperation which is given by individuals and organizations in making this "new endeavor" a success.

Pre-school Creative Movement-In cooperation with the Library Staff and talented story reader, Grandma Cleverton, the Department conducted a creative movement program for pre-school children. The children were attentive at story hour, active at creative movement sessions and hungry at refreshment time.

Indoor Swimming Program-The Department recognizing the need for year-round fitness activities, has gained the cooperation of Clark Memorial of Winchendon in presenting an indoor swimming program for Jaffrey residents. The program includes an adult water phobia class, synchronized swimming, and open swimming for all ages.

Water Proofing-The need for water safety is apparent in the Monadnock Region with its many lakes and other swimming facilities. The Department responded to this need with a new series of programs. A children's waterproofing program for youngsters between the ages of 6 and 10 was initiated to develop skills of children who had not passed the basic Red Cross test. Other programs responding to this need for water safety were conducted for pre-school youngsters and water babies.

Skiing-The community-minded owners of Woodbound Inn opened their slopes and trails to the Department for ski instruction. Despite the lack of snow, a limited program was offered in cross-county and Alpine skiing.

The Department along with Crotched Mountain and school personnel of St. Patrick's and Jaffrey-Rindge Middle School coordinated efforts to provide an after-school ski program. Students traveled by bus for six sessions of Alpine ski instruction.

Cuisine Arts-Two new classes were offered for those who are interested in improving their culinary skills. With the emphasis on health and natural foods, a course was introduced to teach the do's and don't's of cooking the natural way. Classes included the teaching of protein balancing and menu planning. For those who want to prepare attractive desserts for special occasions, a cake decorating course was offered for the first time.

Health Related and Safety Instruction-A course in Hunter Safety was offered for the first time by the Department. This instruction is required for anyone wishing to obtain a New Hampshire Hunting License and is sponsored by the National Rifle Association. Another first-time offering by the Department was Cardio-Pulmonary Resuscitation

ANNUAL REPORT

instruction (CPR), this course prepares individuals to cope with emergency situations. Also, a Stop Smoking program was presented which offers a five-day plan designed for the smoker who wishes to stop the habit. The Department introduced a Wood Stove Workshop on the safety of wood-burning stoves. The participants learn about chimneys, insulation and types of wood for burning. Finally, in this category of instruction another new class was offered in 1980 on Stress Reduction. The program is designed for those who are overworked, worried or tense and it teaches the individuals ways to reduce stress, to relax and improve their overall well being.

Crafts-A Knitting and Crocheting class was offered for the first time by the Department. The instruction is geared to the individual learning needs and skills of the students. Both a basic Quilting class and a Quilting Workshop were offered. With the resurgence of interest in basketry, instruction was offered in Round-Reed Basketry.

Other New Instructional Programs-in 1980, Assertiveness Training was offered, the instruction is designed to improve one's self-image and to free the participants from anger, guilt and self-denial. Also, group guitar lessons were offered for beginners.

TRIPS

There was an increase in reservations for the Department's trips in 1980 over 1979. Trips were made to the following places and events of interest: Boston Red Sox games; Ice Follies; Ice Capades; the Eastern States Exposition; New Hampshire Mall; Spags; Boston's Quincy Market; Castle In The Clouds; Hartford; Plymouth Plantation; Weirs Beach; a Mystery Foliage Tour; Ravenscroft Theater; a Boston Celtics' game; the Kennedy Library; Tall Ships in Boston Harbor; the Sharon King Show; Whalom Park; Newport, Rhode Island; Hampton Beach; Shaker Village; Newburyport, Massachusetts; Winnepesaukee; Depot Restaurant; The Pickity Place; the Boston Flower Show; and the Barnum and Bailey; Ringling Brothers Circus.

CONTINUING PROGRAMS AND ACTIVITIES

The following programs and activities continue to generate active participation and have become an integral part of Jaffrey's overall Recreation Program: The Jaffrey Jubilee Committee, Jaffrey Baseball Association, Jaffrey-Rindge Softball League, Jaffrey-Rindge Tennis Association, the B League Men's Basketball, Jaffrey Halloween, Jaffrey Christmas, Jaffrey Jubilee Day and the Department's Summer Youth Program.

FACILITIES IMPROVEMENT

The warming hut at Humiston Ice Rink has been redecorated and through the profits derived from the Navy Band Concert, new special Pro-Lok tiles were installed in the hut.

Also, it was favorably voted at Town Meeting in 1980, that the Town will raise and appropriate the sum of \$22,400.00 for the base work, hot topping, sealing and the installation of previously purchased lights at the Humiston Field Skating Rink; and to give the Selectmen the authority to apply for, receive and expend \$11,200.00 of Heritage Conservation and Recreation Service funds as reimbursement for this project. The subject application for matching funds has been forwarded for appropriate approval.

ANNUAL REPORT

SUMMARY

Jaffrey's Recreation Program has expanded considerably over the past year and the Committee appreciates the additional assistance it has received from those who have so ably and willingly supported its many activities. We would like to recognize the support received from individuals, businesses, the schools, churches, volunteer organizations, and the other Town Departments.

Respectfully submitted,

Jaffrey Recreation Committee

Donna Ryan, Chairman

Owen Houghton, Vice-Chairman

Nancy Sterling, Secretary

Jerry Martin

Stanley Wilson

Daniel Shattuck-School Representative

Robert Bussiere, Selectmen's Rep.

ANNUAL REPORT

REPORT OF THE JAFFREY BOARD OF ADJUSTMENT

The Jaffrey Board of Adjustment in the past year has instituted several new policy changes. Because of the importance of exacting records, your Board has purchased a tape recorder and every case is recorded. Although these recordings do not take the place of written minutes, they are very useful to the Board or anyone else who wishes to determine exactly what transpired at the meetings.

Another policy change is a revolving chairmanship in which the senior member automatically assumes the chairmanship each year rather than the Board electing one each year as in the past.

Your Board has spent considerable time in working on a Procedure for Appeal to the Board of Adjustment. The hardest part has been to draw up something simple so that anyone applying for relief to the Board of Adjustment will know what forms to fill out, how to fill out these forms correctly and completely, and in general, the steps one must take before his case is heard.

Your Board of Adjustment meets the first Tuesday of each month, and all applications must be received two weeks prior to this date. When an extremely heavy load of cases is received, the Board will also have a hearing on the third Tuesday of the month. All sites involved are inspected by the Board before any decisions are reached.

Another policy, now for the coming year, will be the availability of several Board members at the Town Office Building from 7:00 p.m. to 8:00 p.m. the second Wednesday of each month to assist applicants in preparing their applications

To Marc Tieger, the Board extends its sincere thanks and appreciation for his devotion as a member and as chairman.

Richard P. Sawyer
Chairman

Andrew P. Webber, Vice-Chairman
Helen Griffin, Member
Felix DeGrandpre, Secretary
Frank Wright, Member
Philip M. Darling, Alternate Member
Jack Minter, Alternate Member
Robert A. Lawn, Alternate Member
James Sullivan, Alternate Member
Alta L. Cheney, Administrative Clerk

ANNUAL REPORT

REPORT OF THE JAFFREY PLANNING BOARD

Planning Board personnel remained relatively unchanged during the year: Carroll Bowers became a regular member, replacing B. Leonard Krause who became an alternate member, and James Balentine replaced Philip Cournoyer as Selectman Representative. The Planning Board meets regularly at the Town Office Building at 7:30 p.m., the second Tuesday of each month, unless holidays or the nature of public hearings require a special meeting or a change of date. Time is always reserved at the beginning of each meeting for informal discussion with any person who has a matter to bring before the Board.

Again this year, the major thrust of our effort was directed towards the completion of Jaffrey's Master Plan, which was formally adopted by the Planning Board in October. We greatly appreciate the quality of effort and the dedication of the Jaffrey Sounding Board, thirty citizens whose study and deliberation over a period of two years ensured that the plan would be completed on schedule and would represent what the people of Jaffrey envision for the future of their community. We also appreciate the fine cooperation and technical expertise furnished us on this and other tasks by the Southwestern New Hampshire Regional Planning Commission.

Most of the members of the Sounding Board have expressed a desire to continue their service, and several of them are now working on a committee to study the need for a new fire station, as recommended by the Master Plan. This and several other implementing steps began as soon as the plan was adopted. The Planning Board conducted public hearings on a revision to the Jaffrey Land Use Plan, which, if adopted, will make it consistent with the Master Plan. The proposed revision will be voted on at Town Meeting. Further implementing the plan, the Selectmen have asked for a review of the status and condition of all town roads. This task will begin in February 1981. We have recommended that the Selectmen take action early this year to establish an Economic Development Commission. We also expect to begin a concept study for the rehabilitation of the downtown central business district; this study is one of the major recommendations of the Master Plan.

Developing a Master Plan, revising regulations to insure consistency with that plan, and at the same time conducting the normal business of considering site plans and proposed subdivisions has meant frequent meetings and more than a few late nights for the members of the Planning Board. I wish to thank each member for the zeal, devotion to town service, and patience each has displayed over the past two years.

Richard A. Grodin
Chairman

ANNUAL REPORT

HEALTH OFFICER'S REPORT

Investigations made by Health Officer:

Town water complaints	37
Private water inspections	31
Reportable diseases	None
Dog Bites	4
Cat Bites	None
Wild Animal Bites	2
Dead animals removed and buried	11
Sewer complaints	41
Sewer investigations all types	57
Investigations for State of N.H.	None
Inspection of leach fields	9
Smoke complaints	7
Garbage complaints	14
Unsanitary living conditions	4
Homes closed due to above	None
Dump inspections	52
Beach inspections	21
Health certificates signed	5
Inspections of homes for State	7
Inspection of rivers & ponds	6
Regional Health Officers' meetings	1
Warnings issued due to sewers	5
Court action of above	None
Food poison reported	None

Respectfully submitted,

John G. Heil

BIRTHS REGISTERED IN THE TOWN OF JAFFREY, N.H.
FOR THE YEAR ENDING DECEMBER 31, 1980

Date	Place	Baby's Name	Father's Name	Mother's Name
Jan. 4	Peterborough	Jedediah Alton	Howard B. Eaves	Jean L. LaPonsie
Jan. 18	"	Vanessa Fay	Richard L. Wallace	Jane Sawyer
Jan. 28	"	Sarah Alice	Edward E. Berrett, Jr.	Bonnie L. Hutton
Jan. 30	"	David Tauno II	David T. Antilla	Donna M. Thompson
Jan. 31	Keene	Storm Elizabeth	Frank W. Whitman, Jr.	Kathleen M. Maleckas
Feb. 1	"	Alfred Michael	Albany Pelkey	Brenda J. Robinson
Feb. 4	Peterborough	Megan Marie	James J. Sullivan	Irene A. Sawyer
Feb. 6	"	Robyn Lee	Isaac K. Holt	Donalee Fahrn
Feb. 9	Keene	Shaun Douglas	Douglas G. Rowland	Christella A. Bemis
Mar. 1	Peterborough	Katrina Renee	George P. Alix	Glady's L. Clapper
Mar. 3	"	Eric Paul David	Vernon P. Taylor	Beverly A. Helstein
Mar. 7	Keene	Rebecca Ann	David A. Wheeler	Nicole L. Grenier
Mar. 22	Laconia	Sarah Kent	Christopher D. Gilmore	Kari J. Royce
Apr. 13	Peterborough	Ange Marie	Paul G. St. Hilaire	Susan Skochinsky
Apr. 14	"	Heather Lenore	Stephen V. Craven	Diana L. Amato
Apr. 24	"	Andrew Joseph	Jeffrey J. Stevens	Deborah L. Kotkin
May 3	"	Jessica Lynn	Glenn A. Lehtonen	Judith L. Remis
May 17	"	Jenny Elizabeth	Robert J. Motuzas	Patricia M. Lambert
May 19	"	Lizabeth Grace	Franklin W. Sterling, Jr.	Kathleen A. Sirois
May 22	"	Amanda Lynn	Ronald A. Mason	Cheryl L. Piper
May 26	"	Jonathan Edward	Barry E. Sasner	Patricia A. Tenney
May 28	"	Shawn Patrick	James C. Devlin	Anna J. Symonowicz
May 29	"	Matthew Lee	Michael E. Gaudet	Sandra M. Guitard
June 4	"	Jennifer Lynne	Philip M. Young, Jr.	Kendra Reynolds
June 9	"	Brian Edward	John J. Sherwin	Elizabeth A. Benes
June 10	"	Sharon Anne	Randolph P. Burt	Sherrrie A. Rollins
June 17	"	Kristen Michelle	Robert P. Jalbert	Carolyn F. Ruggles
July 2	"	Lacey Ann	John P. Lamb	Mary S. Pariseau
July 5	"	Devin Marie	David L. Blanchette	Brenda J. Martin
July 10	"	Matthew Abraham	Joel Weissman	Deborah D. Suarez

ANNUAL REPORT

Date	Place	Baby's Name	Father's Name	Mother's Name
July 11	Peterborough	Angela Lorraine	Charles W. Guptill	Linda L. Scribner
July 15	Keene	Anne Marie	Richard W. Lambert	Madelyn A. Vanni
July 21	Peterborough	Robert Edward	William A. Rich	Mary J. Rich
July 28	Keene	Christopher Michael	Michael G. Stewart	Lynn M. Sangermano
July 30	"	Stacy Lee	Wayne D. Kullgren	Julie A. Cramb
July 31	Peterborough	Benjamin Michael	George A. Kolodka	Dawn L. Gifford
Aug. 2	Hanover	Amy Marie	Richard A. Sirois	Lisa A. Pillsbury
Aug. 10	Peterborough	Zachary Loconti	Donald M. McCutcheon	Antoinette M. Loconti
Aug. 18	"	Seth Wyatt	Thomas A. Angeloro	Valerie M. Lutz
Sept. 4	"	Marcie Elizabeth	John R. Schweigert	Linda S. Clower
Sept. 5	"	James Kenneth	Kenneth J. Coll	Monique C. Vaillancourt
Sept. 13	Fitchburg, MA	Leslie Ann	Walter C. Smith	Michelle L. Ouellet
Sept. 16	Gardner, MA	Trevor Neil	Robert F. Richard	Linda A. Labonte
Sept. 22	Peterborough	Jeffrey David	John J. Stone	Helen T. Kuznicki
Oct. 10	"	Aaron Joseph	David G. Arceci	Karen M. O'Neil
Oct. 11	Leominster, MA	Kelly Marie	Richard M. Gardner	Marie A. Spadafore
Oct. 11	Keene	Gina Victoria	Antonio Sangermano	Avril V. McQuillan
Oct. 13	Peterborough	Riella Jean	George A. Goodney	Bonnie L. Paradise
Oct. 18	"	Meghan Kathleen	Timothy J. O'Neil	Catherine M. Leclair
Oct. 25	Keene	Angelina Lee	Donald H. Berardi	Cheryl L. LaFortune
Oct. 26	Peterborough	Elizabeth Rebecca	Gary R. Fey	Dawn M. Hunt
Nov. 11	Keene	Ross William	Richard W. Hildreth	Leslie A. Raymond
Nov. 27	Peterborough	Daniel Phuoc	Thein Qui Tran	Mai Thi Nguyen
Nov. 27	Peterborough	Donald Phuoc	Thein Qui Tran	Mai Thi Nguyen
Nov. 27	"	Dennis Michael	Dennis M. Stokes	Linga G. McDermott
Dec. 10	"	Thomas Jonathan	Robert L. Ware, Jr.	Kathellen A. Nulton
Dec. 16	"	Daniel Edward	James E. Taylor	Debra L. LaFortune
Dec. 23	"	Jeffrey Kim	Kim R. Hall	Debra J. Lambert
Dec. 14	"	Katherine Buchanan	Christopher V. Bean	Claire B. Rapp
Dec. 31	"	Alex David	Mark E. Stone	Diane M. Robichaud

ANNUAL REPORT

DEATHS REGISTERED IN THE TOWN OF JAFFREY, N.H. FOR THE YEAR ENDING DECEMBER 31, 1980

Date	Place of Death	Name of Deceased	Age	Place of Burial
Jan. 2	Jaffrey	Stewart B. Noyes	73	Jaffrey
Jan. 2	Peterborough	Gilborn Duval	81	Jaffrey
Jan. 6	"	Catherine A. Wild	76	Cremation
Jan. 15	Jaffrey	Winnifred Whittemore	80	"
Jan. 21	Peterborough	Milton I. Morse	77	"
Jan. 21	"	Weltha F. Croteau	89	Jaffrey
Feb. 9	Jaffrey	Sarah V. Kidder	99	Peterborough
Feb. 26	"	Arthur V. DeGrandpre	83	Jaffrey
Mar. 1	"	Amy A. Gobiell	88	"
Mar. 4	Keene	Patricia E. Wiedenkeller	55	"
Mar. 5	Peterborough	Angelina M. Fontaine	91	"
Mar. 7	Jaffrey	Catherine F. Bascom	81	Cremation
Mar. 14	Fitchburg, MA	Emelia L'Ecuyer	83	Fitchburg, MA
Mar. 28	Peterborough	Anita M. Jones	88	Jaffrey
Mar. 30	"	William W. Torrey	81	Cremation
Apr. 12	Jaffrey	William C. Shively	82	"
Apr. 27	Peterborough	Rosanna Vincent	87	Jaffrey
May 6	Keene	Robert M. English	76	Hancock
May 29	Peterborough	Mary R. Giblin	84	Jaffrey
June 7	Framingham, MA	Nettie Mei	76	"
June 8	Westmoreland	Maria E. Koskela	92	"
June 9	Peterborough	Richard J. Brigham	1 hr.	"
June 10	"	Richard J. Stone	72	Cremation
June 20	Jaffrey	Kathleen G. Cournoyer	102	Jaffrey
June 22	Keene	Abbie S. Hollingsworth	57	Cremation
June 27	Jaffrey	Frances E. McDuffie	94	East Derry
July 8	"	Louise K. Cook	88	Salem, MA
July 19	Peterborough	Ruth T. Humiston	90	Jaffrey
July 21	"	Arnold W. Crowell	70	Cremation
July 22	Jaffrey	Stella B. Scott	59	Cremation
July 24	"	Ora M. Lindsay	86	"
Aug. 3	"	Catherine P. Robinson	81	"
Aug. 3	Peterborough	Edith B. Bolles	71	Jaffrey
Aug. 7	"	Katharine A. Conant	84	Cremation
Aug. 13	"	Kenneth E. Willey	69	Jaffrey
Aug. 15	Jaffrey	Vincent M. Sawyer	83	Framingham, MA
Aug. 17	Venice, Fla.	Arthur F. Gelinas	75	Cremation
Sept. 9	Peterborough	Joshua P. Beattie	3	Jaffrey
Sept. 10	Jaffrey	Charles F. Lang	65	Jaffrey
Sept. 15	Peterborough	Ralph R. Chamberlain	71	"
Sept. 26	Jaffrey	Raymond A. Moore	63	Cremation
Oct. 3	"	Stanley A. Pilewicz	67	Jaffrey
Oct. 4	"	Lucy M. Burton	86	"
Oct. 8	"	Richard K. Hamlen	76	Hanover, NH
Oct. 11	Newton, MA	George J. Ford	66	Jaffrey
Oct: 13	Brattleboro, VT	Henry J. Sirois	63	"
Oct. 19	Peterborough	Frederick E. Hall	71	Winchendon, MA
Oct. 22	"	William S. Ojala	73	Jaffrey
Oct. 26	"	Annie S. Watkins	79	"
Nov. 9	Madeira Beach, Florida	Adrien D. Ouellette	62	St. Petersburg Florida
Nov. 1	Peterborough	Joseph E. Lake	71	Manchester, MA
Nov. 12	"	Orise B. LaPlante	89	Jaffrey
Nov. 19	"	Theodore J. Langevin	81	"
Nov. 19	"	VanBuren R. Dunning	63	"
Nov. 25	Auburn, MA	Beatrice A. Armstrong	84	"
Nov. 25	Peterborough	John L. Cederholm	80	"

ANNUAL REPORT

<u>Date</u>	<u>Place of Death</u>	<u>Name of Deceased</u>	<u>Age</u>	<u>Place of Burial</u>
Nov. 29	Manchester	Mary Jane Guillaume	65	Jaffrey
Dec. 6	Peterborough	Frank W. Hazel	76	Boston, MA
Dec. 9	Jaffrey	Ida L. Mercure	72	Jaffrey
Dec. 9	"	Sara A. Kroft	86	Cremation
Dec. 11	Keene	Ingrid C. Hautanen	79	Jaffrey
Dec. 12	Peterborough	Norman L. Torrey	86	Cremation
Dec. 17	Jaffrey	Clifford A. Pelkey	50	"
Dec. 18	Hartford, Vt.	Richard J. Bouvier	57	Jaffrey
Dec. 26	Peterborough	Thomas J. Bosley	71	Jaffrey
Dec. 23	Westmoreland	Fred E. Somero	81	New Ipswich

ANNUAL REPORT

MARRIAGES REGISTERED IN THE TOWN OF JAFFREY, N.H.
FOR THE YEAR ENDING DECEMBER 31, 1980

<u>Date</u>	<u>Place</u>	<u>Names</u>	<u>By Whom Married</u>
Jan. 5	Jaffrey	Kermit E. Winship Janice M. Newcombe	Raymond J. Desmarais Justice of the Peace
Jan. 12	Jaffrey	Stephen J. Pickford Suzanne M. Hartwell	Patricia T. Sawtelle Justice of the Peace
Jan. 12	Rindge	Randolph P. Burt Sherrie A. Rollins	Rev. Ronald R. Pinard Minister
Mar. 3	Jaffrey	George E. Baker Mary A. Baker	David M. Tower Justice of the Peace
Mar. 15	Troy	Justin L. Ball Barbara M. Mulhall	Robert D. Morton Justice of the Peace
Mar. 29	Jaffrey	Gilbert P. Dillen Beverly A. Gordon	Emily B. Preston Minister
Apr. 5	Jaffrey	Benoit LeClair Joann Rodier	Howard R. Clark, Jr. Justice of the Peace
Apr. 24	Jaffrey	James A. Bodwell Sally A. Brown	Raymond J. Desmarais Justice of the Peace
May 3	Peterborough	Kevin Campbell Maureen J. Preston	Edward T. Dell, Jr. Episcopal Priest
May 10	Jaffrey	Christopher R. Whitley Leslie Bertolini	Wesley A. Mallery Minister
May 11	Greenfield	Thomas Speeney Cheryl L. Russell	Alexander S. Dreese Minister
May 17	Jaffrey	John C. O'Neil Melda Poirier	Emily B. Preston Minister
May 26	Jaffrey	Herbert B. Mowry Diana L. Valequette	Raymond J. Desmarais Justice of the Peace
May 31	Jaffrey	Keith M. Christian Dawn L. Christian	Raymond J. Desmarais Justice of the Peace
May 31	Rindge	Albert L. Stone, Jr. Judy M. Leroux	David A. Forry Clergy-Religious
June 7	Jaffrey	Girard R. Marrotte Christine M. Cutler	Emily B. Preston Minister
June 14	Jaffrey	Bruce R. Duguay Deborah J. LeClerc	William J. Clark, Jr. Clergyman
June 20	Jaffrey	Francis H. Bourgeois Catherine M. Soucia	Raymond J. Desmarais Justice of the Peace
June 22	Jaffrey	Robert C. Slade Betty E. Sawyer	Bruce Mackey Hile Clergyman
June 28	Jaffrey	Edward J. Wilson Lynn M. Ketchum	Roland C. Goddard Justice of the Peace
July 5	Jaffrey	Robert B. Gordon Pamela J. Royce	Richard A. Smith Catholic Priest
July 21	Jaffrey	Dominic C. Speeney Clara M. Drew	Raymond J. Desmarais Justice of the Peace
Aug. 9	Groton, Conn.	Thomas M. Shea Allison L. Haven	Nancy B. Jensen Justice of the Peace
Aug. 9	Jaffrey	Norman A. Langevin Christine A. Emery	Richard A. Smith Catholic Priest
Aug. 10	Gorham, NH	Jeffrey R. Crocker Martha A. Rooney	Frederick J. Harrigan Justice of the Peace
Aug. 15	Jaffrey	Arthur Guptill Christine A. LeBlanc	Richard G. Smith Justice of the Peace
Aug. 21	Goffstown, NH	George M. Bakarian Freda J. Peabody	E. B. Nickerson Justice of the Peace
Aug. 23	Jaffrey	Clifton G. Pelissier Debra S. Dupuis	Richard A. Smith Catholic Priest

ANNUAL REPORT

Date	Place	Names	By Whom Married
Aug. 23	Jaffrey	Charles H. Griswold, III Lynn R. Grainer	Barry Cass Ordained Clergy
Aug. 23	Jaffrey	Todd N. Dennison Elizabeth C. Whitten	Wesley A. Mallery Minister
Sept. 13	Rindge	Richard E. Pickford, Jr. Renee M. Letourneau	William R. Cunitz Minister
Sept. 13	Rindge	Bruce K. Ellis Brenda J. Russell	William R. Cunitz Minister
Sept. 20	Jaffrey	John P. DiCioccio Patricia A. Frigon	Oliver B. Francisco Clergyman
Sept. 20	Jaffrey	Alan C. Cote Sherry A. Hildreth	Danielle U. Bosse Justice of the Peace
Sept. 27	Rindge	Leon A. Rabidou Lisa A. Gerry	Richard Giragasian Clergyman
Oct. 11	Jaffrey	David A. Doucette Cathy A. Harper	Michael J. Ciullo, OCD Catholic Priest
Oct. 18	Peterborough	Russell N. Casey, Jr. Marlys J. Warthy	Catherine B. Sage Justice of the Peace
Oct. 18	Jaffrey	Kenneth J. Auer Linda J. Baker	Wesley A. Mallery Minister
Oct. 25	Jaffrey	Martin L. Croteau Twila J. McFadden	Wesley A. Mallery Minister
Nov. 22	Jaffrey	Ronald L. Taylor Sandra M. Cloutier	Raymond J. Desmarais Justice of the Peace
Nov. 22	Jaffrey	Thomas A. Lambert Catherine L. Muncil	Richard A. Smith Catholic Priest
Nov. 29	Jaffrey	Robert K. Hunt Diane M. Lambert	Diane M. Hadley Justice of the Peace
Nov. 30	Durham, NH	John E. Stelmok Deborah F. Gardner	Harold C. Criswell, Jr. Minister
Dec. 6	Jaffrey	Robert C. Heywood, Jr. Phyllis A. Hill	Raymond J. Desmarais Justice of the Peace
Dec. 6	Peterborough	George H. Bolles Kui Hui Murray	Ronald Pinard Methodist Minister
Dec. 19	Jaffrey	Donald H. Rodimer Roberta K. Ballowe	Wesley A. Mallery Minister
Dec. 27	Jaffrey	Richard M. Padeni Shirley A. Pomponio	Thomas Bresnahan Catholic Priest
Dec. 21	Jaffrey	Isaac K. Holt Susan R. Tenney	Diane M. Hadley Justice of the Peace

ANNUAL REPORT

JAFFREY WATER WORKS 1980 ANNUAL REPORT

The Jaffrey Water Works devoted its efforts this year to finalize a Water Supply and Distribution System Program to meet our future water needs and maintain adequate piping facilities to deliver water to all our customers. In general, our water system is adequate to meet present needs, although improvements will be required to meet future demands and to correct isolated system deficiencies.

In June the Commissioners received a report on "Water Supply and Distribution System Improvements" from our consultants, Camp Dresser & McKee, Inc. They concluded that our existing water supplies are adequate to totally fulfill Jaffrey's requirements for a minimum of 10 years, assuming modest annual water demand increases. Our consultants have reported that our supplies generally meet all Federal water supply quality guidelines; however, continued use of the Bullett Pond and Poole Reservoir will require treatment beyond that presently done to satisfy current New Hampshire Water Supply & Pollution Control Regulations. We have engaged our consultants to conduct further (now ongoing) water quality studies to finalize the lowest cost treatment designs.

To fulfill future water demands in excess of existing supply capabilities, Camp Dresser & McKee recommended that additional ground water supplies be developed if possible. The Town has conducted additional ground water investigations this past summer and has located a potential third ground water well site. This site located along Tyler Brook may, when added to our existing supply capacity and to the yield from a new proposed supply at the Sharon town line, have adequate yield to fulfill the Town's water demand for the next fifteen to twenty years. Further detailed exploration of this potential supply will be made in the coming months.

Long range water supply, to meet the Town's demands beyond the capacities of the existing and proposed supplies, cannot be met by more ground water resources. Camp Dresser & McKee has recommended that Jaffrey begin to develop a major surface water reservoir by flooding Mountain Stream. The existing Mountain Stream dam at Route 202 which has been deeded to the Town can create the necessary water reservoir. In addition, extensive water treatment facilities and new water mains would be required to develop this supply. The Commissioners have begun to take steps to secure this water resource and accomplish this future development.

Aside from installing water treatment at our existing reservoirs, the most urgent needs are to provide additional water supply to the Jaffrey Center system and to reinforce the Town's existing piping system. Our consultants have recommended that a new pumping station be constructed to pump supply from the larger East Jaffrey supplies to supplement Poole Reservoir in times of extended drought, such as occurred this winter. The booster pumping station would be located along Route 124 west of the East Jaffrey business district. Our consultants further recommended that our 12 inch diameter water main on Route 124 be completed to reinforce our water supply delivery from Bullett Pond. Thirdly, our consultants have agreed with the Commissioners that implementation of a water meter program is an essential part of our water supply system improvement program. They stated "Metering of domestic, commercial and industrial water use is essential

ANNUAL REPORT

Jaffrey Water Works 1980 Annual Report continued:

in a water system in order to (1) assure an equitable assessment of water system costs and (2) encourage water conservation. Records of water use are used to establish a system of water use charges which would assess the cost of the water system in a more equitable manner than the present flat rate system. A rate system would allow high water users to be billed according to their usage, and would most likely increase conservation efforts." We will continue our metering program as funds become available.

The Commissioners have requested that our consultants file for Federal and State Grant Programs to construct the booster pumping station and continue our meter program. We have purchased some of the needed piping to construct the water main along Main Street and expect to begin installation this coming summer.

George A. Sirois
Donald K. Sawtelle
Paul I. Devlin
Water Commissioners
Jaffrey Water Works

ANNUAL REPORT

TOWN OF JAFFREY, NH

WATER WORKS

COMPARATIVE BALANCE SHEET

AS OF DECEMBER 31, 1980 and DECEMBER 31, 1979

	<u>December 31, 1980</u>	<u>December 31, 1979</u>
<u>Current Assets:</u>		
Cash Regular	\$ 12,185	\$ 6,207
Accounts Receivable	23,095	17,771
Inventory at Cost (Note 2)	28,911	33,729
Due (to) From Special Fund	<u>-</u>	<u>9,539</u>
	\$ 64,191	\$ 67,246
<u>Property, Plant & Equipment</u>		
(NOTE 1)	1,235,147	1,263,333
Less Accumulated Depre.	<u>609,492</u>	<u>630,777</u>
	625,655	632,556
<u>Special Funds:</u>		
Capital Reserve Fund	1,468	1,393
Capital Improvement Fund-Well	23,879	58,639
Due to General Fund	-	(9,539)
Meter Reserve Fund	<u>59,656</u>	<u>54,681</u>
	85,003	105,174
TOTAL ASSETS:	<u>\$774,849</u>	<u>\$804,976</u>
 <u>Current Liabilities:</u>		
Accounts Payable	\$ 6,092	\$ 26,451
Accrued Interest	4,354	4,968
Current Portion of Long Term Debt	<u>50,000</u>	<u>50,000</u>
	\$ 60,446	\$ 81,419
Long Term Debt Less Current Portion Shown Above (NOTE 3)	315,000	365,000
 <u>Equity:</u>		
Municipal Investment	134,575	134,575
Retained Earnings	<u>264,828</u>	<u>223,982</u>
	399,403	358,557
TOTAL LIABILITIES & EQUITY:	<u>\$774,849</u>	<u>\$804,976</u>

ANNUAL REPORT

TOWN OF JAFFREY, NH

WATER WORKS

STATEMENT OF INCOME AND RETAINED EARNINGS

AS OF DECEMBER 31, 1980

Operating Revenue:

Water Sales - Residential & Commercial	\$129,203	
- Meter	<u>65,461</u>	
Net Water revenue		\$194,664
Interest Income on Special Funds		7,847
Dividends		104
Other Sales & Service		<u>6,024</u>
		208,639

Operating Expenses:

Depreciation (Note 1)	51,019	
Interest	18,743	
Salaries	35,891	
Employer Benefits	3,110	
Repairs	15,758	
Electric	6,883	
Water Supply & Distribution Expense	11,119	
Commissioners Expense	1,837	
General Office	4,719	
Other	2,820	
Travel	1,046	
Insurance	5,990	
Telephone	1,337	
Town Labor	<u>7,521</u>	<u>167,793</u>
Net Income:		40,846
Retained Earnings, Beginning of Year:		<u>223,982</u>
Retained Earnings, End of Year:		<u><u>\$264,828</u></u>

STATEMENT OF CHANGES IN FINANCIAL POSITION

FOR THE PERIOD ENDED DECEMBER 31, 1980

Source Funds:

Net Income \$ 40,846

Charges not Requiring Outlay of Working Capital in Current Period:

Depreciation 51,019

Decrease in Special Funds 20,171

\$112,036

ANNUAL REPORT

Statement of Changes in Financial Position Continued:

Application of Funds:

Increase in Working Capital	\$ 17,918
Additions to Property, Plant & Equipment	44,118
Decrease in Long Term Debt	<u>50,000</u>
	<u>\$112,036</u>

Summary of Increase (Decreases) in Components of Working Capital:

Current Assets:

Cash	\$ 5,978
Accounts Receivable	5,324
Inventory	(4,818)
Due from Special Funds	<u>(9,539)</u>
	<u>(3,055)</u>

Current Liabilities:

Accounts Payable	20,359
Accrued Interest	<u>614</u>
	<u>20,973</u>

Increase in Working Capital: \$ 17,918

NOTES TO FINANCIALS

AS OF DECEMBER 31, 1980

NOTE 1 Fixed Assets are depreciated on the straight line method at various lives as follows:

<u>DESCRIPTION</u>	<u>COST</u>	<u>LIFE</u>	<u>CURRENT DEPR.</u>	<u>ACCUM. DEPR.</u>
Land	\$ 16,740.63			
Gravel Packed Well	66,239.91	20 YR.	\$ 3,312.00	\$ 49,680.00
Garage	10,000.00	30 YR.	33.00	4,998.00
Dist. Mains-Cement Lining	104,953.36	30 YR.	3,498.44	45,479.72
Transmission Mains	110,942.13	25 YR.	4,437.68	87,139.15
Poole Reservoir Imp.	15,031.19	30 YR.	501.00	12,526.00
Distribution Mains	364,754.55	25 YR.	14,590.18	300,016.21
Services	82,458.14	25 YR.	3,278.32	54,803.11
Chlorination Plant	19,634.17	20 YR.	981.70	14,725.50
Truck	5,050.00	5 YR.	1,010.00	4,545.00
Other Equipment	5,103.21	5 YR.	310.31	4,172.30
202 Bypass	38,706.86	25 YR.	1,548.27	5,418.95
Welder	2,021.00	5 YR.	404.20	1,414.70
Office Equipment	1,440.95	10 YR.	144.10	360.25
Distribution System	14,601.41	25 YR.	584.06	1,460.15
New Well	361,025.49	25 YR.	14,441.02	21,108.06
Equipment	<u>16,444.00</u>	5 YR.	<u>1,644.40</u>	<u>1,644.40</u>
	<u>\$1,235,147.00</u>		<u>\$51,018.68</u>	<u>\$609,491.50</u>

NOTE 2 Inventories are valued at lower of cost or market and have been valued by the Commissioners.

ANNUAL REPORT

Notes to Financials continued:

NOTE 3 Long Term Debt

	Balance <u>12/31/79</u>	1980 <u>Retirements</u>	<u>Receipts</u>	Balance <u>12/31/80</u>
ISSUE Issue #2 - 1969 4.75% Maturing 6/1/88	\$135,000	\$15,000		\$120,000
Issue #3 - 1977 4.75% Maturing 9/1/87	<u>280,000</u>	<u>35,000</u>		<u>245,000</u>
Total:	\$415,000	\$50,000		\$365,000
Current Portion:	<u>(50,000)</u>			<u>(50,000)</u>
Total Long Term Debt	<u>\$365,000</u>			<u>\$315,000</u>

NAME	Description and Value	Acres	Land	Bldg.
Abbott, Francis W. & Ethel V.	Old Peterborough Rd.	5.04	5,050	13,450
Adams, David G.	Fitzwilliam Rd. Old Fitzwilliam Rd.	CU 33.00 2.60	1,900 1,300	
Adams, James & Michele A.	Old Fitzwilliam Rd.	V 2.00	5,400	31,450
Adams, Roger B. & Corrine T.	Fitzwilliam Rd. Fitzwilliam Rd.	CU 7.00 CU 10.50	5,800 600	10,850
Affleck, Kenneth & Margery	Bryant Rd.	2.00	6,300	26,600
Albonzio, Dominick J. & Eva M.	Rindge Rd.	17.80	19,800	
Alderman, Mary Evelyn & Bissell	Gibbs Rd. Dublin Rd.	CU 29.00 CU 23.00	1,650 1,300	
Alderman, Mary C.	Mountain Rd.	V,SOICAR 13.00	14,000	43,750
Alex, Anthony & Mary	Contoocook Rd.	V	3,100	13,700
Allen, Bruce F.	Old County Rd.	6.00	4,000	
Allen, James F. & Barbara J.	Gilmore Pond Rd.	V 1.00	7,100	21,500
Allen, Leonard A. & Lillian	232 North St.	S	4,900	19,600
Alletsee, George T.	Knight St.	V,S 1.15	15,200	55,700
Anderson, Donald T. & Sarah E.	Mountain Rd. Mountain Rd.	V 2.59 1.66	11,700 700	26,550
Ames, Forrest C. & Hester R.	Fitzwilliam Rd. Fitzwilliam Rd.	CUV 12.00 CUV 60.00	15,500 3,400	55,100
Andrews, Harriet Hollister	Old Fitzwilliam Rd. Old Fitzwilliam Rd.	CUV 66.00 CUV 114.50	2,350 28,550	76,650
Andrews, Patricia L. & Vorce, James & Alfred Devlin, William E. Jr.	Contoocook Ave. Contoocook Ave.	.37 .97	3,500 10,200	
Angeloro, Thomas A. & Valerie	Harkness Road	5.00	29,050	49,400

NAME	Description and Value		Acres	Land	Bldg.
Antilla, Tauno	9 Birch St.	S	.17	3,300	18,500
Arceci, Dominic E. & Rachel J.	Letourneau Dr.	V	1.05	12,250	47,900
Arceci, Dominic E.	Rindge Rd.		.46	3,500	64,200
Archambault, Philip D. & Therese	Kevin Lane		1.03	13,250	42,500
Archambault, Robert J. & Rita M.	48 Stratton Rd.	S	.10	5,100	38,450
	44 Cross St.	S	.24	3,400	19,700
Archambault, Roland P. & Gloria	Squantum Rd.	V		5,800	44,500
	108 North St.	S		3,750	32,900
Arcudi, Louise V.	Dublin Rd.		3.70	7,800	40,300
Arista Chevrolet-Oldsmobile	243 Peterborough St.	S		27,650	47,700
Ark, The Inc.	Dublin Road	CUVL	28.00	33,500	94,200
	Dublin Rd.		7.72	200	
	Dublin Rd.		44.28	1,000	
	Dublin Rd.		30.68	700	
	Gibbs Rd.		3.50	4,800	
Arnold, Ralph W. & Delia M.	Old Peterborough Rd.	V	3.40	9,950	17,400
Arthur, Ann D.	Gilmore Pond Rd.		14.80	38,300	9,550
Ascani, Dino & Betty	175 River St.	S		3,200	15,400
Ascani, Duviglio A. & Elizabeth	90-92				
Ascani, Elio A. & Florence A.	30 Ridgecrest Rd.	S		9,650	28,050
Ascani, Margiorinio S. & Lorraine	18 Oak St.	S	.22	4,000	16,900
Ascani, Romolo & Ruth	96-98 River St.	S		4,550	20,650
Asher, Gary & Kay	Slade Road		2.30	14,125	
Athy, James M. & Mary Ellen	85 Old Peterborough Rd.	S	3.30	10,300	21,700
Aucoin, Brent A. & Paula	21 Lawrence St.	S	.48	11,150	19,850
Aucoin, Elmer E. & Tina	34 Stratton Rd.	S	.14	6,450	31,800
	Squantum Rd.	S	.72	5,850	37,500
Austermann, George S. & Eleanor	Meeting House Road		5.00	25,650	22,600
Austerman, Donald J. & Sallie C.	Gilson Road			18,500	1,200
Austin, Alice F.	Trotting Park Road			10,300	23,400

NAME	Description and Value		Acres	Land	Bldg.
Austin, Pauline	Gilmore Pond Road	V		2,750	20,850
Austin, Robert M. & Helen C.	126 Highland Ave.	V		11,000	21,950
Austin, Sydney F. & Alice F.	Mountain Rd.		21.00	32,150	76,750
Avard, Willie S.	Hadley Road	CU	30.00	6,850	13,050
Ayres, Katherine G. & C. Burgess	Dublin Rd.	V	4.40	13,000	60,550
Babneau, Ruta M.	Meeting House Rd.		1.14	7,300	24,600
Bacon, Alden H. & Bertha H.	Dublin Rd.		5.80	5,900	
	Dublin Rd.	V	1.20	4,200	25,350
Bacon, Charles W. III	Old County Rd	CU	152.	3,750	
	Old County Rd.	CU	29.00	650	
Bacon, Kendall F. & Dorothy R.	Mountain Rd.		2.00	8,300	41,850
Badertscher, Elspeth	Colman Rd.	CU	150.	14,850	36,700
	Lehtinen Rd		36.00	2,050	
Dorothy Badger	Mountain Rd.	CU	41.00	2,350	
	Mountain Rd.	CU	58.50	17,500	44,950
Bailey, William D. & Ruthanne S.	Old County Rd.		2.81	8,500	35,400
	Old County Rd.		1.50	2,900	
Bailey, Willis E. & Amy	Old County Rd.		8.50	4,800	
Baird, Donald Inc.	Spruce St.	S	.31	2,950	9,950
Baird, Donald & Marie	30 Spruce St.	S,V	.31	4,700	15,900
	Lehtinen Rd.		6.00	2,500	
Baird, Harlan & Joyce	17 Juniper St.	S	.37	4,750	16,400
Baird, James & Lucille	69 River St.	S,V		8,800	26,600
Baird, John & Barbara	Squantum Rd.		2.08	7,650	9,500
Baird, Raymond & Jane	78 North St.	S		5,000	21,800
Baker, George & Mary	Burrington Court	S	.25	7,650	19,350
Baker, Leonard & Sandra	77 Squantum Rd.	S,V	2.60	7,150	17,250
Baldwin, Arnold & Anne	Old Peterborough Rd.		1.30	7,100	28,500
Baldwin, Charles A. & Virginia	Old Peterborough Rd.	V	.68	7,150	23,400
Baldwin, Clifford C. & Janice R.	Erin Lane		.68	10,550	30,400
Baldwin, Marion L. Est.	49 School St.	S,V		4,100	20,850
Balentine, James W. & Betty J.	Chadwick Rd.	CU	55.00	10,500	68,450
	Chadwick Rd.		5.00	400	
Ball, Justin & Lily	Howard Hill Rd.	S		8,250	14,300

NAME	Description and Value		Acres	Land	Bldg.
Barker, George E.	Squantum Rd.			9,350	38,400
Barker, Harold S. Jr. Elizabeth	75 Highland Ave.	S	.72	7,800	19,100
Barlick, Michael & Sharon	205 Stratton Road	S		6,850	25,050
Barr, Glen S.	Proctor Rd.		6.80	4,600	
Bartlett, Ronald L. & Jesselyn B.	Lacy Rd.		1.61	4,100	38,350
Bass, Eva L.	341 Main St.	S	.98	9,500	11,400
Batiste, Mary R.	Thorndike Pond Rd.	S,V		4,150	48,900
Bauer, Barbara	Brigham Road		13.00	6,650	
Bayen, Walter & Lois	Prescott Road		1.00	6,450	51,800
Bean, Delcie D. Jr.	Main St.	CU	14.80	500	
	Main St.	CU	4.60	150	
	Match Point	S	2.60	17,150	90,300
	Main St.	CU	3.01	100	
	Proctor Rd.	CU	11.00	100	
	Off Prospect St.	CU	32.38	1,850	
Bean, Delcie, Jr. & Vernon, Krause, Helen, Ellison, Vivian	Main St.		.60	5,550	9,500
Bean, Laura Evelyn	Match Point	S	3.60	18,600	72,500
Bean, Vernon J.	Main St.	CU	11.00	850	50
	Main St.	CU	9.00	300	
Bean, Vernon & Delcie	Main St. & Harkness	CU	10.50	350	
	Match Point		.54	7,100	4,050
Bean, Vernon J.	Main St.	CU	4.15	1,200	
Beaulieu, Elize M.	71-73 Old Peterborough	V,S	.45	6,300	24,300
Becker, Roland G. & Jane B.	Thorndike Pond Gilson Road		3.40	3,950 13,900	13,500
Beckmann, Freddie & Helmi A.	Parker Rd.		10.00	10,350	32,650
Belletete, Donald	Peterborough St.	S	.90	11,900	34,700
Belletete, Donald J. & Judith	Eastwood Road	V		6,000	41,000
Belletete, Henry J. & Edith V.	Old Peterborough Rd.	S	.68	6,650	36,450
Belletete, Homer & Louise	Bradley Court	S		6,750	36,450
Belletete, John E. & Ann S.		S		8,200	40,800

NAME	Description and Value	Acres	Land	Bldg.
Belletete, John	Jennifer Lane		1.03	15,500
	Erin Lane		.51	4,600
Belletete, J. Oren & Louise	Turnpike Road	V,S	4.50	29,200 46,100
Belletete, Marie E. & Gagnon, Elianna B.	48-52 Peterborough St.	S		6,850 37,350
Belletete, Norman & Joyce	Hillcrest Road		.62	7,350 36,100
Belletete, Reynold A. & Charlotte E.	North St.	S	.23	8,800 74,700
	Main St.	V,S		21,650 56,900
	Baldwin Court	S	.14	5,200 38,200
Belletete's Inc.	Peterborough St.	S	4.00	35,550 302,950
	Peterborough St.	S	10.00	69,500 17,800
	115 Peterborough St.	S	3.00	18,300 45,900
Belletete, William W.	North St.	V,S		2,900 13,550
	Old County Rd.	CU		7,850 18,200
Bemis, Warl & Jane	Cheshire St.	S		4,700 23,700
	Shaker Rd.	CU	13.40	4,200 33,100
Benedek, George	Gilson Rd.		5.11	13,450 20,800
	Gilson Rd.			3,600 300
Bennett, Fred C. & Irene	Cross St.	S	.58	4,750 12,600
Berardi, Aldo, Jr. & Mary	Sawtelle Rd.			9,450 10,000
Bergeron, Lionel R. Sr. & Sheila	Emery Rd.	V	.80	4,000 23,150
Berliner, Paul F. & Nancy L.	Main St.	S	.15	11,000 26,700
	Hillcrest Rd.	S		8,100 24,500
Bernard, Ephrem J. & Lea	181 River St.	S		8,150 28,700
Bernard, William H.	85 Turnpike Rd.	S		7,350 28,800
Bernbaum, Ruth	Main St.		2.48	20,250 67,450
Bernier, Octave & Alice	River St.			8,050 20,950
Bernier, Sylvio E. & Georgette L.	Stratton Rd.	V,S	.21	5,550 20,900
Betourney, Brian P. & Patricia	113 Webster St.		.12	3,100 15,300
Berrett, Edward E. Jr. & Bonnie T.	Lacy Rd.		6.40	9,250 41,300
Bibeau, Joseph & Rosilda	15 Spruce St.	S	.21	3,850 23,650
Bierman, Edward J. & Marie T.	Sanders Rd.		32.00	12,200
	Brigham Rd.	CU	102.30	5,850
Birch, James D. & Linda	Brigham Rd.	CU	102.30	5,850
Birmingham, David V. & Ethel C.	42 Goodnow St.	S		5,200 18,450
	South Hill Rd.			13,400 67,400

NAME	Description and Value		Acres	Land	Bldg.
Bixler, J. Seelye	Fitzwilliam Rd.	CU	91.00	13,250	40,800
	Fitzwilliam Rd.	CU	1.00	50	
Black, Gladys C.	23 Bradley Court	S		7,900	33,850
Black, Judy Q. & Quinn, Helen	Main St.		.23	2,400	
Black, Thomas A.	Skyline Drive	V	1.00	5,100	23,550
Blackwell, William & Allon Pierce	Jennifer Lane		1.03	4,400	31,450
Blair, Arthur G. & Estelle M.	Squantum Road	V,S	.46	4,600	26,600
Blair, Frank J. & Gloria	Hillcrest Court	S	.36	6,600	31,150
Blair, Ida R.	45 Spruce St.		.44	4,750	16,600
Blair, Germaine M.	35 Aetna St.	S,V	.30	7,700	11,250
Blair, Richard & June	167 North St.	S		2,500	14,750
Blais, Louis P. & Frances M.	13 Spruce St.	S	.20	3,450	17,700
Blais, Michael M.	178 North St.	S	.36	4,900	12,150
Blais, Michael M. & Colleen C.	23 Mark St.	S	.19	3,250	9,200 3,800
Blais, Wilfred J. & Aldia J.	River St.	V	5.00	6,850	14,900
Blake, Selwyn Helen R. Alice B.	Old County Rd.			5,800	2,100
Blake, Seth & Nancy	Jaquity Road		.50	5,100	25,900
Blanchard, Euclide F. & Lurline	Dublin Rad.	V	6.10	12,00	28,400
Blanchette, Raymond	Mountain Road		6.90	14,800	
	25 Cross St.	V,S	.23	3,800	21,050
Blanchette, Richard	Prospect St.		2.20	9,250	40,750
	Off Prospect St.		.44	3,450	
Blanchette, Rita	179 North St.			5,350	21,150
Bliss, John G. & Geneva	Mountain Rd.	V	2.00	12,800	34,950
Blick, John R. & Annie	37 Pine St.	S	.23	4,050	19,200
Blood, Ervin F. & Shirley	Bryant Rd.		5.00	9,450	23,750
Bois, Hazel E.	96 Old Peterborough Rd.	S	.78	7,100	16,500
Bolles, Edith B. Estate	Squantum Road			7,250	23,900
Bolles, George H. & Marie	Gilson Road		2.82	39,400	39,750
	Dublin Road		1.30	13,700	
Bosley, Thomas J. & Edith M.	6 Fir St.	S	.23	3,550	12,650
Bosse, Norman C. & Danielle U.	10 Burrington Court	S	.58	10,700	26,300

NAME	Description and Value	Acres	Land	Bldg.
Bosse, Norman W. & Marian L.	217 North St. V,S	.08	2,700	16,900
Bosworth, Frank M. Jr. & Avalon A.	Thorndike Pond Rd.	.34	14,650	45,300
Boucher, Roland R. & Elizabeth	Mountain Road V	1.19	7,050	35,500
Boudrieau, Hector A. & Louise	Old Peterborough Rd.	.41	5,300	21,600
Boudrieau, Thomas A. & Virginia	5 Burrington Court V,S	.60	8,750	29,500
Boudrieau, Wilfred & Rena	88 North St. V,S		8,950	29,800
Bourgeois, Francis H.	Hillcrest Road V	1.56	13,800	24,400
Bourgeois, Germaine C.	17 Bourgeois St. V,S	.48	4,850	12,500
Bourque, Leo J. & Bertha	161 Stratton Road V,S	.42	9,500	34,000
Bourque, Olive M.	260 Main St. V,S	.14	5,150	15,900
Bos-Beijer, J. Megchelina	Harkness Rd. S	2.00	18,200	35,400
	Gilson Road	.12	2,350	
Bordner, Stephen J. & Debra	Old Peterborough Rd.	.34	4,500	19,900
Boutwell, Levida C.	Main St. CU	30.00	17,300	45,750
Boutwell, Ronald J. & Jean M.	Sawtelle Rd. CU	21.00	6,850	38,400
	Sawtelle Rd.		650.	
Bowers, William V.	Old County Rd. V,CU	71.50	11,450	80,400
Boyce, Carroll & Jean C.	Gibbs Rd. CU	11.37	400	
	Gibbs Rd. CU	8.50	600	
Boynnton, Ralph E. Estate	Main St. S	.79	12,050	18,900
Bradley, George G.	Gilmore Pond Rd.	3.00	40,000	34,200
	Gilmore Pond Rd.		5,800	5,500
	Gilmore Pond Rd.	28.00	23,800	
Bradley, Stephen & Edeltrude D. & Presser, Steven A. & Sarah A.	Gilmore Pond Rd.	3.45	41,700	39,500
Brandes, David E. & Schiwiebert, Barbara	16-20 School St. S		8,450	47,750
Brandin, Robert M. & Barbara L.	Harkness Rd. V	2.88	26,850	72,850
Breen, Raymond	Poole Road	4.50	9,000	35,900
Brennan, Arthur E. & Genevieve C.	Hunt Road V		6,850	29,850
Britt, Richard W. & Jacquelyn	Old Peterborough Rd. Vincente Drive	5.14	9,000	1,300
Brodmerkle, Helen H.	40 Bradley Court V,S	1.90	11,400	43,000
Brodmerkle, Earle & Helen	15 Bradley Court S		8,950	29,300

NAME	Description and Value	Acres	Land	Bldg.
Brooks, Waino	48 Pine St. V,S	.49	4,500	17,700
Brooks, William F. Sr. & Alyce L.	4 Birch St. V,S	.21	3,000	20,900
Bross, Joanne B.	Hadley Rd. CU	97.00	3,850	
	Old Sharon Rd. CU	31.00	1,550	
Brown, Allison Bartlett, Bartlett, Scott R.	Trotting Park Rd.		9,900	
	Trotting Park Rd.		14,800	37,850
Brown, Abbie S.	25 Aetna St. S	.19	6,850	24,700
Brundage, Armittai, Est.	Dublin Rd.	1.60	6,800	
Bryant, Hazel S.	151 Old Peterborough Rd.	.33	4,750	19,300
Bryant, John T. & Marianna	86 Charlonne St. V,S		4,150	13,200
Bryant, Robert S. & Joyce C.	Paradise Lane	.72	6,700	22,050
Bryant, Ward & Nora B.	Proctor Rd. CU	15.00	13,050	55,300
Buck, Maurice C. & Vera	9 Highland Circle V		8,150	22,000
Buckley, Stephen A. & Annette C.	Squantum Rd.	1.50	5,050	
Bullard, Mary R.	Jaquith Rd. CU	42.00	9,050	40,500
	Jaquith Rd. CU	20.00	1,150.	
	Jaquith Rd. CU	23.00	1,300	
Bullock, Lamar E. & Patricia	Prescott Rd.		5,950	48,300
	Main St.	3.30	16,550	19,150
Burgess, Stanton & Virginia	Squantum Rd. V		3,550	21,900
Burgoyne, Emily A.	Old Peterborough Rd.	1.60	8,000	22,400
Burgoyne, Priscilla	Squantum Rd.	14.80	17,500	20,250
Burgoyne, Oliver R. & Rita	55 Burrington St. S	.28	8,700	15,800
Burgoyne, Oliver R.	River St.	2.80	7,400	16,500
Burgoyne, Raymond F. & Elizabeth	Fitzwilliam Rd.	7.00	7,650	28,350
Burgoyne, Ruth M.	Main St. V		5,600	27,650
Burke, William A. & Bobbie B.	Old Peterborough Rd.	85.85	29,850	
	Bryant Rd.	33.71	18,050	
	Bryant Rd.	2.00	5,900	
	Lincoln's Corner Rd.	25.55	24,000	
	Off Lincoln's Corner Rd.	4.00	2,350	
	Lincoln's Corner Rd.	6.10	7,850	
	Lincoln's Corner Rd.	1.24	2,100	
Burrows, James L. & Nancy	147 North St. V,S		5,650	27,550
Burt, William & Carla	50 Wheeler St. S	.25	7,650	16,600
Bussiere, Andrew J.	21 Aetna St. S	.21	7,500	26,100

NAME	Description and Value		Acres	Land	Bldg.
Business Resources, Inc.	51 Prospect St.	S	.52	9,600	24,500
	61 Oak Street	S	.17	3,150	9,850
Bussiere, Robert E. & Stella M.	139 Highland Ave.	S	.92	12,300	30,450
Butler, Donald, J., Sr.	River St.		.58	400	
Butler, S. Frances	13 Stratton Rd.	S		8,000	57,700
Butler Oil Co.					1,000
Butler, Roda J.	Emery Rd.		1.30	6,000	25,600
Butler, Victoria L.	River St.	V		3,000	1,900
					4,050 MH
Butler, Wayne & Sheila	115 Peterborough St.	S		5,400	32,950
Butze, Richard, Jr. & Julie	Bryant Rd.		2.00	6,300	32,900
Buxton, Alan J.	97 North St.	S		5,250	25,250
Buxton, Harry R.	305 Main St.	S	1.05	9,100	25,300
Caldwell, Thomas A. & Hazel B.	Mountain Rd.	CU	24.00	12,400	41,500
	Mountain Rd.	CU	2.50	450	
	Mountain Rd.		7.00	2,800	
Camire, Robert L. & Linda R.	Contoocook Rd.		.47	8,250	31,550
Cann, Frederick B.	Gilmore Pond Rd.	V	1.00	7,200	30,650
Carew Timothy L.	Slade Rd.		5.70	8,950	
Carland, Peter S. & Sandra	Prospect St.	V	1.21	5,300	13,800
Caron, Emile L., Jr. & Ellen L.	Gilmore Pond Rd.	V,S		5,600	27,000
Caron, Ernest G. & Martha W.	116 Old Peterborough Rd.		2.90	9,000	23,650
Caron, Frederick J. & Laura	73 Charlonne St.			2,000	
	Charlonne St.	V	2.70	6,400	11,850
Carson, Robert G. & Barbara H.	Turner Rd.		11.00	7,400	
Carter, H.C. & Louise	Gilmore Pond Rd.	S		6,850	137,000
Carver, Alvin F.	Hillcrest Rd.	S			6,100 MH
Carter, Robert D. & Sandra L.	Route 137		7.90	8,150	24,650
Chalke, Richard E.	59 Squantum Road	S		4,500	10,850
Challenge Resources	Old Fitzwilliam Rd.		5.00	6,650	33,400
	Old Fitzwilliam Rd.		1.70	2,450	
Chamberlain, Dorothy B.	Prospect St.		.69	10,450	20,850
Chamberlain, Earl R. Jr. & Carol	Old Fitzwilliam Rd.		2.00	4,550	20,650
Chamberlain, George R. & Rita M.	Prospect St.	V,S	.39	9,450	21,150

NAME	Description and Value		Acres	Land	Bldg.
Campbell, Kevin & Maureen	Sunnyfield Drive	S	.34	4,800	21,850
Chamberlain, Hazel T.	130 Stratton Rd.	S	.25	8,350	7,450
Chamberlain, Marcus F. & Sally	Thorndike Pond Rd.		6.20	6,900	
	Thorndike Pond Rd.		1.60	12,500	19,400
Chamberlain, Ralph R. & Eva	39 Cross St.	S	.27	4,100	9,300
Chamberlain, Robert M. & Mary	Thorndike Pond Rd.	CU	10.30	9,150	
	Slade Rd.		10.30	5,350	
Chamberlain, Sterling & Sheila	Hadley Rd.		.76	4,500	24,550
Champney, Ruth	Fitzwilliam Rd.		1.60	7,950	12,900
Charlestown Elms Corp.	Old Peterborough Rd.		27.00	15,050	250
Charlonne, Gerald A. & Elizabeth	218 North St.	S		3,700	13,300
Charlonne, Gerald	Sharon Rd.		.75	1,600	
Charlonne, Joseph F. & Cynthia A.	1 Harling St.	V		6,400	20,400
Charlonne, Joseph L. & Rita	27 Squantum Road	S,V		4,300	21,150
Charlonne, Roland & Paula	Lacy Road			2,900	10,450 2,050
Chase, Martha C.	Cutter Hill Road		3.00	15,000	48,750
Chase, Robert A. & Ann P.	Thorndike Pond Rd.		15.00	22,750	
	Thorndike Pond Rd.		3.37	12,150	37,000
Cheney, Elinor C.	Thorndike Pond Rd.		2.90	30,100	6,550
Cheshire Oil Co. Inc.	36 River St.	S		9,250	31,600
Chouinard, Bernadette	24 Spruce St.	V,S	.21	3,350	18,500
Chouinard, Betty A.	Prospect St.	S		9,400	29,200
Chouinard, Ruth P.	Old Peterborough Rd.		12.00	7,750	22,600
Christian, Barbara H.	Hillcrest Court	V,S	.34	7,900	26,050
Christian, Allan A. & Robichaud, Rebecca	177 North St.	S	1.50	6,250	23,350
Christian, Edward J. & Delina M.	113 North St.	S	.12	5,000	18,350
Christian, Elphege J. & Dorothy	Ridgecrest Rd.	S	5.80	17,300	2,400
	71 Ridgecrest Rd.	S	1.28	8,450	23,800
Christian, Joseph L. & Dorothy H.	40 Aetna St.	V,S	.27	8,050	27,950
Christian, Maurice J. & Alice R.	195 Peterborough St.	V	.23	6,500	24,200

NAME	Description and Value	Acres	Land	Bldg.
Christian, Reney D. & Amy	94 Charlonne St. S,V,		5,500	15,700
Christian, Stephen A. & Charlene	137 Turnpike Road S		7,500	15,650
Christian, Vernon A. & Loretta	13 Parent St. S		7,800	23,350
	7 Parent St. S	.11	3,350	18,950
Ciesluk, Adolph	Slade Rd.	2.90	7,650	7,150
Ciarlone, Joseph & Josephine	154 Main St. S	.33	10,700	39,400
Cipolla, Roland H. & Kathleen C.	Fitzwilliam Rd. CU,V		7,700	46,350
	Fitzwilliam Rd. CU	19.00	500	
	Fitzwilliam Rd. CU	4.00	250	
Cripp, Frank D., Jr. & Shirley V.	Prospect St. V,S	.28	7,350	25,400
Croft, Francis C. & Janet	C. Turnpike Rd. V,S	.38	8,900	23,900
	42-44 Peterborough St. S		4,250	29,600
Croft, Margaret M.	Burrington Court S	.62	9,150	36,350
Croft, William E. & Elaine M.	67 Turnpike Rd. S		8,800	37,350
Croft, Richard A. & Patricia	59 Stratton Road S	.25	8,050	19,450
Croft, Albert P. & Eileen	Old Peterborough Rd.	1.45	2,600	
	Letourneau Drive	.71	4,450	17,100
	157 Turnpike Rd. V,S		5,950	22,300
	Old Peterborough Rd.	1.27	5,500	4,250
Croft, Donald A., Jr. & Donna L.	15 Forcier Way	.28	5,750	5,700
Croft, Felix A. & Barbara M.	148 River St. V,S		3,400	9,950
Croft, Veronica R.	38 Parent St. S		6,950	10,100
Croft, Jessamine	Trotting Park Rd.		8,550	17,100
Croft, Helen M.	Howard Hill Rd. S	.88	8,450	29,600
Croft, Lawrence R. & Charlene	Squantum Rd.	8.41	9,850	
	Howard Hill Rd.		5,150	6,550
Croft, William L. & Mildred B.	Parsons Lane V	1.50	20,000	33,700
Croft, Archie L, Sr.	Old Sharon Rd.	1.60	1,450	
	Pierce Crossing Rd. CU	45.50	16,900	53,350
Croft, Archie L., Jr. & Helen	Old Sharon Rd. CU	44.00	14,800	58,950
	Old Sharon Rd.		4,000	15,500

NAME	Description and Value	Acres	Land	Bldg.
Coll, Arthur J. & Gladys P.	Tyler Hill Rd.		2,950	2,650
	Tyler Hill Rd.		16,150	29,250
	64-66 Main St. S	20.00	4,650	52,850
	Tyler Hill Rd.		4,350	
	Tyler Hill Rd.		5,900	
Coll, Kenneth	Tyler Hill Rd.		3,900	17,050
Coll, Philip W. & Catherine S.	161 North St. S	6.45	13,800	42,950
Coll, Thomas J.	Tyler Hill Rd.		3,450	13,050
Colleran, Ellen V. & Kathleen M.	Gap Mt. Rd.		2.20	5,600
	Gap Mt. Rd. CU		8.00	500
	Gap Mt. Rd. CU		10.00	5,200
	Gap Mt. Rd. CU		20.30	1,150
	Off Brigham Hill Rd.		9.00	1,000
Collins, Melvin & Evelyn	Prospect St. V	.52	10,800	18,050
Columbus, Ronald J.	Burrington Court S	.38	8,550	27,050
Compton, C. Arthur	McCoy Rd. CU	24.70	10,400	49,900
Compton, C. Arthur & Elizabeth	Gibbs Rd. CU	20.50	1,350	
Compton, Margaret H.	Gilson Rd.		5,650	
Comstock, Joan M.	Slade Rd.		1,800	
	Slade Rd.		3.10	6,000
	Blackberry Lane		1.44	13,400
Conley, J. Clifton & Sandra A.	Main St. S	3.40	16,450	15,950
Connolly, Edward J. & Veronica	Sawtelle Rd. V	2.40	5,200	11,500
Conord, Donald B. & Mary	86 Peterborough St. S	1.08	22,550	69,650
Contoocook Lake Park Assoc.	Trotting Park Rd. CU		8.00	250
	Trotting Park Rd. CU		6.00	200
	Trotting Park Rd. CU		2.50	100
	Trotting Park Rd. R.O.W.		.20	4,950
Cook, James Jr.	Off Pierce Crossing Rd. CU,V	13.00	7,100	47,150
Cooney, Donald E. & Marjorie C.	Prospect St. S	.41	10,300	29,200
Cormack, Robert H. & Mary C.	54 Main St. S	.07	4,400	52,000
Cormier, Raymond C. & Donna M.	32 Spruce St. S	.26	3,650	9,650
Cornellier, John G.	63 Squantum Rd. S	2.45	9,300	26,750
Costello, Lena D.	34 Goodnow St. S		6,950	17,200
Cota, Ernest M. & Arline J.	Lacy Rd. V		2,450	27,550
Courchene, Hector J. & Flora M.	38-42 Turnpike Rd. V,S	.20	7,200	40,250

NAME	Description and Value	Acres	Land	Bldg.
Courchene, Laura B.	Hillcrest Rd. V,S		6,600	11,900
Courchene, Norman L. & Rita	Ingalls Rd. CU	27.70	6,950	32,950
Cournoyer, Kathleen G. Estate of	Main St. S	.08	4,200	33,200
	80 River St. S		9,800	33,200
Cournoyer, Marion A.	9 Old Peterborough Rd. V,S	.62	6,100	24,500
Cournoyer, Philip J. & Paulette	Old Fitzwilliam Rd. CU	12.14	2,700	
	58 Stratton Rd. S	1.06	14,700	27,900
Cournoyer, Randyl P. & Patricia	72 Old Peterborough Rd. S	1.19	9,650	27,200
Covey, Lyle & Helen	St. Jean St. V,S		3,350	200
				3,350 MH
Crabtree, Edward M. & Marie C.	McCoy Rd.	2.02	3,500	
	McCoy Rd.	3.34	4,450	
Crane, Clayton H. & Anita	18 Stratton Rd. V,S	.22	7,350	21,600
Craven, Stephen V. & Diana	Burrington Court V,S	.35	8,150	29,150
Crawford, John Jr. & Lynette	234 Stratton Road V,S	.46	7,350	22,950
Creelman, Hilda S.	Trotting Park Rd.		10,350	16,850
Crocker, Esther M.	Hadley Rd.	1.12	4,400	3,800
	191 River St.		4,100	7,450
	119 North St. V,S		14,850	44,600
Croteau, Gary O. & Patricia	Contocook Ave.	.45	5,350	22,400
Crowther, Katherine	Lacy Rd. V	1.00	5,950	21,800
Crowther, Ernest W. & Katherine	Lacy Rd.		4,000	
Cuddihee, Donald L. & Juliet M.	58 Prospect St. S	1.46	14,850	24,350
Cullen, Christopher Patrick Campbell	Peterborough St.	8.00	11,850	
Cunningham, Richard E. & Jane M.	Meeting House Rd. S		4,650	27,250
Curtiss-Noll Automotive	Peterborough St.		3,950	
	2 Peterborough St. S		6,450	33,350
Cutter, Caroline E.	15 Wheeler St. S		7,450	8,200MH
Cutter, Douglas & Margaret	Squantum Rd. S		2,850	8,350
Cutter, Edwin E.	Gap Mt. Rd.	4.00	3,700	
	Lincoln's Corner Rd.	.62	6,050	3,800
	Old Dublin Rd. CU	73.00	4,150	

NAME	Description and Value		Acres	Land	Bldg.
Cutter, Edwin E.	North St.	S	49.00	13,950	25,900
	North St.	CU	51.00	11,200	9,650
Cutter, Mildred	48 Turnpike Rd.	S		13,350	19,750
Dana, Edward	Gilmore Pond Rd.		2.90	26,000	29,600
Dancause, Raymond C. & Elizabeth	72 North St.	S		10,750	31,250
Dandrow M. Catherine	Gilmore Pond Rd.		5.89	28,650	66,600
Danforth, Everett D. & Caroline	Brendan Lane	V	.51	8,400	21,700
Daniels, Leo M. & Velma	180 Stratton Rd.	S	1.69	16,550	31,950
Daniels, Ordana P. & Leo	60 Peterborough St.	S	.16	6,250	47,300
Dargan, William H. & Katherine C.	239 Main St.	S		10,150	31,250
Darling, Philip M. & Margaret V.	Main St.		4.50	19,050	24,550
Davis, George D. & Sandra A.	52 School St.	S		5,750	31,750
Davis, Edith M.	291 Main St.	S	.37	8,400	26,850
Davis, Peter & Barbara	Proctor Rd.	CU	26.00	1,500	
Davis, Peter B. Admin.	Off Frost Rd.	CU	10.00	50	
	Bryant Rd.	CU	5.70	300	
	Bryant Rd.	CU	55.00	4,700	
Day, John A. & Mary E.	Gilmore Pond Rd.		4.75	11,550	38,850
Day, Gerald V. & Kathleen G.	Harling St.	V	1.09	7,300	20,950
Day, Richard & Doris	1 Burrington St.	S	.77	8,250	24,200
Day, Roland J.	Kevin Lane	V	.51	8,850	26,550
DeBell, Elwin & Carmella V.	Main St.		.25	2,450	
	Off Peterborough St.		.73	7,100	27,000
DiCioccio, John P.	Old County Rd.		3.00	2,450	
Dedo, Marty R.	Mountain Rd.				30,050
Dedo, Marty R. & Steven	Mountain Rd.		3.35	9,400	
	Mountain Rd.		1.71	4,000	
DeGrandpre, Armand & Annie M.	Nutting Rd.		.62	6,100	17,950
DeGrandpre, Arthur V. Estate of	45 Ridgecrest Rd.	S		8,550	43,350
	Ridgecrest Rd.			6,300	
DeGrandpre, Charles A.	Gilmore Pond Rd.		1.70	21,050	29,650
DeGrandpre, Felix M.	Hillcrest Rd.	S	1.20	14,750	24,000

NAME	Description and Value	Acres	Land	Bldg.	
DeGrandpre, Gerald J. & Juliette	Gilmore Pond Rd. CU	16.00	10,800	54,600	
Deiana, Francis J. & Nancy	Trotting Park Rd.	3.00	8,450	15,400MH	
Deliso, Oscar & Agrippina	Old County Rd. CU,V	40.00	6,950	54,100	
DelRossi, Armand J. & Mary E.	132 Main St. V,S	.17	6,800	36,700	
DePierrefeu, Alain Y.	Sanders Rd.	25.00	5,400		
Deschenes, Albert M.	Nutting Rd. CU	9.00	8,000	11,350	
	Nutting Rd. CU	66.00	3,750	200	
	Shaker Farm Rd. CU	104.00	5,950		
Deschenes, Eva C.	58 School St. S		3.150	13,300	
	Michigan Rd.	.40	4,050		
Deschenes, Andre J. & Pamela L.	27 Grove St. S		3,500	25,900	
Deschenes, Eva C.	Squantum Rd.		6,450		
	Squantum Rd.		7,050		
	Amos Fortune Rd.		11,250		
	77 River St. S		7,750	18,950	
	Squantum Rd.		2,500		
	Lincolns Corner Rd. CU	7.00	50		
	Squantum Rd.		5,400		
	Baldwin Court		.14	5,200	300
	Amos Fortune Rd. CU	28.00	7,350	650	
	Lincoln's Corner Rd. CU	23.00	5,500	150	
	74 River St. S		11,500	16,300	
	Michigan Rd. CU	20.00	1,100		
	217 Main St. S	1.20	18,950	27,500	
Amos Fortune Rd.	35.50	10,050	17,850		
Michigan Rd. CU	115.00	5,850			
Contocook Lake			7,450	12,600	
Deschenes, Eva C. & Schmaltz, Eunice D.	Howard Hill Rd.	25.00	43,150		
Deschenes, P. Edward & Mary S.	68 Charlonne St. V,S		8,050	59,650	
Deschenes, Horace M. Heirs of	Fitch Road CU	66.00	15,850	33,300	
Deschenes, Joseph A. & Mae J.	134 Stratton Rd. S	.56	7,000	32,750	
	White Rd. S	.35	4,300	18,000	
Deschenes, Joseph T. & Elizabeth	Old Peterborough Rd. CU	23.00	1,300		
Deschenes, Leo G. & Josephine M.	Bryant Rd. CU	100.00	11,050	6,800	
Deschenes, Paul L.	Old Peterborough Rd. CU,V	158.00	19,550	35,600	
Deschenes, Rachel E. & Libby, Beverly A.	45 Charlonne St. S	.30	5,750	23,500	

NAME	Description and Value	Acres	Land	Bldg.
Deschenes, Raoul O. & Barbara J.	40 Old Peterborough Rd. S	.84	10,100	55,250
Deschenes, Rosanna D.	74 Stratton Road	1.57	13,450	37,200
Desmarais, Alfred J. & Marjorie	46 Pinecrest Rd. S	.69	8,100	25,550
Desmarais, Edward D. & Maureen A.	135-137 North St. Dublin Rd. S	3.22	2,650 8,700	23,000 45,550
Desmarais, Raymond J. & Constance G.	8 Prospect St. S	.44	10,250	27,650
Despres, Edward L. & Carol L.	52 Lawrence St. S	.50	6,950	28,050
Despres, Hazel M.	11 School St. V,S		5,750	32,100
Despres, Ronald & Shirley	34 Lawrence St. S		9,300	36,550
Despres, Ronald N. & Shirley A.	Peterborough St. S		9,100	20,450
Desrosiers, Anita H. Estate of	29 Ridgecrest Rd. S	.94	8,250	14,950
Desrosiers, Charles D.	103 Old Peterborough Rd. S	.85	7,450	16,600
Desrosiers, Joseph H. & Mary M.	Cheshire St. V,S	.65	4,480	25,100
Desrosiers, Jules W.	Squantum Rd.		5,800	10,300
Desrosiers, Roland W. & Rachel J.	13-15 Pinecrest Rd. Pinecrest Rd. V,S S	.86	5,800 3,800	60,450 14,400
Devens, Ronald W.	13 Oak St. S	1.02	4,700	23,450
Devlin, James & Anna	Turnpike Road	1.03	8,850	34,500
Devens, Rose M.	17 Oak St. V,S	.16	3,250	16,400
Devlin, Francis E. & Regina	124 Main St. Peabody Hill Rd. S V	.84	9,250 7,300	48,100 27,700
Devlin, Mildred G.	17 Cross St. S	.14	3,500	25,600
Devlin, Paul I. & Judith P.	25 Turnpike Rd. Sunnyfield Drive S V,S	.05 .90	4,700 6,850	22,100 28,850
Devlin, William E., Jr.	93 Charlonne St. V,S		5,200	31,800
DeWolf, Susanne R.	Parsons Lane	10.00	20,500	51,800
Diab, Joseph P. & Veronica	Sawtelle Road 338 Main St. S,V		4,500 15,650	26,250 25,300
Dill, James R. & Stacia	21 Grove St. V,S	.26	3,500	17,300
Dionne, J. R. Fernando & Norma A.	99 River St. V,S		7,100	31,400

NAME	Description and Value	Acres	Land	Bldg.
Dionne, Michael R. & Judith M.	Lawrence St. S	1.48	9,550	14,300
Dionne, Paul F. & Patricia	104 River St. S		5,250	22,150
Dishong, George W. & Eva T.	Bryant Rd. CU,V	5.00	6,050	46,600
Donahue, Robert T. & Reardon, Helen T.	Lacy Rd.	2.51	5,250	34,300
Draper, Mildred H.	Ingalls Rd. CU	45.00	1,300	
	Gilmore Pond Rd.	4.04	57,500	32,550
	Ingalls Rd. CU	67.00	14,800	49,050
Draper, James B. Jr.	Gilmore Pond Rd.	4.06	22,200	44,350
Draper, Paul A.	Gilmore Pond Rd.		22,000	29,500
Drew, Allan E.	Bryant Rd.	5.00	9,250	
Drew, Leslie W. & Doris E.	Rindge Rd. V	28.00	15,200	24,700
Drinker, Susan A.	Main St. S	.25	6,450	35,800
Drumlin Corp.	Fitzgerald Dr.	11.85	23,600	
	Fitzgerald Dr.	12.58	15,100	
	Plantation Dr.	30.70	28,750	
	Squantum Rd.		4,600	
Dublin, Peter H. & Jana W.	Hunt Rd.	4.14	22,250	16,750
	Hunt Rd.	2.80	8,300	
Dublois, Philip & Jennifer L.	Old Dublin Rd. CU	15.00	6,750	33,100
	Old Dublin Rd. CU	110.00	11,250	2,100
Dudziak, Stanley	State Park			2,000
Dussenberry, James S. & Margaret	Gilmore Pond Rd.		4,250	
	Gilmore Pond Rd.		18,600	27,850
	Gilmore Pond Rd.	2.11	18,000	
Dugay, Wilfred I. & Freda M.	40 Oak St. V,S	.16	3,550	7,050
Duncan, George B.	Old County Rd. CU	74.00	4,200	
Dunning, Lloyd C. & Mary J.	Squantum Rd. S		4,300	22,050
Dunning, Lloyd C. & Beth E.	Squantum Rd. S		4,150	22,800
Dunton, George F. & Rose M.	Baldwin Rd. V	.51	4,700	20,600
Dunton, Kenneth A. & Norma L.	Letourneau Dr. V		9,800	24,100
Dupuis, Debra S.	Hathorn Rd.	2.00	6,100	22,650
Duquette, Mary K.	Fitzwilliam Rd.	.50	5,800	28,850
Durand, Rene, Sr. & Rita	112 Peterborough St. V,S	.15	6,000	47,250

NAME	Description and Value	Acres	Land	Bldg.
Duryea, Grace E.	Skyline Dr.		5,450	32,400
	Skyline Dr.	1.67	500	
Duval, Edith C.	78 Ridgecrest Rd.	V,S .34	4,800	19,500
Duval, Eva B.	14 St. Jean St.	S	4,650	21,350
Duval, J. August & Charlotte I.	30 Ellison St.	V,S	13,100	46,800
Duval, Robert & Marianne	Adams St.		2,950	28,200
Duval, Rene A. & Leonie	125 River St.	S 5.50	9,200	21,300
Duval, Elizabeth	11 Grove St.	S .26	4,000	12,550
Duval, Jaqueline	46 Goodnow St.	S	3,250	11,600
Dyer, Claire M.	70 Ridgecrest Rd.	S .38	4,150	22,050
Dyer, Hazel A.	Off Howard Hill Rd.	V 2.87	9,850	21,950
Eastman, Philip J. Sr. & Sandra E.	River St.		3,050	20,250
Eaves, Alton C. & Jean	Lincolns Corner Rd.	V 6.00	17,550	3,650
Eaves, Barbara A.	Emery Rd.	V 2.00	6,250	38,900
Eaves, Elinor R.	Main St.	.80	9,300	40,850
Eaves, Elmer H. Heirs	Bryant Rd.	CU 36.25	2,550	
	Lincolns Corner Rd.	3.00	1,800	
Eaves, Don A.	54 River St.	V,S	11,200	42,100
Eaves, Howard B. & Jean	Gryant Rd.	CU 14.00	8,150	21,650
Eaves, Norman B.		CU	8,100	9,050
	Lehtinen Rd.	CU 38.00	1,150	
Eaves, Ray D. & Roseanne	Off Old Fitzwilliam Rd.	12.50	1,650	
	Lincoln's Corner Rd.	5.00	5,950	
Echavarria, Dale J. & Deana J.	Gilson Rd.	8.70	18,400	
Ecklund, Eric O. & Alice	Mountain Rd.	.40	4,700	18,500
Edward, Bruce R. & June E.	Old Keene Rd.	1.98	6,450	25,250
Eleanora Garden Apts.	Tyler Hill Rd.	S 2.40	12,200	80,000
Elite Laundry Co. Inc.	106 Peterborough St.	S .11	5,300	12,700
	27 Laundry Rd.	S 2.40	9,650	25,300
	Rear Peterborough St.	.09	5,100	1,200
	12 Laundry St.	S		26,900
Elliott, Elsie M. & William G.	Lincoln's Corner Rd.	V 1.12	7,300	29,050
Elliott, Gerald G. & Deborah A.	Squantum Rd.	V .55	5,600	17,850

NAME	Description and Value	Acres	Land	Bldg.
Ellis, Edmund J. & Beatrice N.	169 River St. V,S		3,550	13,300
Ellis, Leona Y.	94 Webster St. S	.16	3,450	13,600
Ellison, Vivian A. B.	Main St. S	5.00	26,800	72,750
Ely, David A. & Priscilla M.	Squantum Rd. V	1.30	6,950	17,150
Emerson, Amelia F.	Mountain Rd. CU	77.00	22,600	33,800
Emery, Rose M.	160 River St. S		3,400	11,950
English, Jennifer E.	Fitzwilliam Rd. CU	10.00	3,200	
English, Margaret B.	Gilmore Pond Rd.	5.94	64,100	53,200
Engvall, Esther	Meeting House Road	.22	6,450	30,350
Ernst, Frederick T. & Jane K.	Slade Road V	9.30	47,500	79,200
	Slade Road	1.80	4,750	
	Slade Road	2.30	35,100	7,750
Esty, Wayne M. & Laura J.	150 Stratton Road S	.27	7,800	24,100
Evans, Marshall G. & Cheryl	Howard Hill Road S		13,950	27,300
Evans, Rachel P. & Llewellyn T.	Main St. S		9,050	40,650
Faford, Arthur J. & Marie	Squantum Road	1.00	7,600	11,500
	Contoocook Lake		12,000	7,900
	Main St. S	.41	8,250	36,300
Fairbanks, Fred H. & Priscilla A.	Old Fitzwilliam Rd. V	6.00	10,150	29,800
Fanning, Richard J. & Beverly L.	Rindge Rd.	38.00	29,400	
	Old Rindge Rd.	18.00	10,400	
	Rindge Rd.	2.90	3,150	
Farrell, Robert L. & Jean M.	Squantum Road	5.90	16,350	32,800
Favreau, Francis A. & Catherine	Jock Page Road CU	51.80	2,950	
Feeley, Hugh, Jr. & Patricia	Gibbs Road	3.70	6,200	
Felch, Clyde W. & Anne W.	Lacy Road V		4,700	52,750
Felch, Linda L.	Off River St.		2,200	5,100
Feltus, Bruce D. & Mary E.	103 Stratton Road S	1.15	12,050	27,150
	Wheeler St. S	.46	11,100	
	Old Peterborough Rd.	16.42	10,900	
Fernald, Alice R.	Lacy Road		3,850	20,200

NAME	Description and Value	Acres	Land	Bldg.
Fernald, Melville L. & Grace	259 Main St. S	.70	7,500	22,500
Ferrell, Jimmy D. & Patricia	16 Howard Hill Rd. V,S		11,900	19,400
Ferry, Joseph T., Jr. & Phyllis	85-87 Webster St. S		3,450	10,000
Field, Daniel C.	31 Cross St. S	.24	3,800	24,200
Field, John D.	124 North St. S End Hathron Rd. CU	70.00	5,550 6,900	23,850 4,250
Field, Joseph & Martha	Gilmore Pond Rd. V,S		4,000	18,250
Finan, Emma G.	21 Dionne St. V,S	.50	5,050	32,350
Fish, Daniel F.	Squantum Road		3,900	
Fish, Fred E. & Bertha M.	Squantum Road		7,200	15,550
Fish, George F. Sr. & Lillian M.	26 Parent St. S Parent St.		4,900 4,750	34,050
Fish, James A. & Diane	Gilmore Pond Rd. S		1,750	22,200
Fitzgerald, Kathleen	102 Turnpike Road S		28,250	33,500
Fitzpatrick, Delbert & Madeline	River St. V	1.00	4,000	2,600 4,600 ^{MH}
Flateau, Elaine C.	Meeting House Rd.	.75	7,550	28,900
Foley, Timothy K. & Cynthia G.	Sanders Rd.		4,800	4,050
Fontaine, Alfred	Lehtinen Road V	7.00	14,450	35,200
Fontaine, Joseph J. & Sylvia	169 North St. V,S		1,850	8,900
Forcier, Albert A.	17 Blake St. V,S 5-9 Turnpike Rd. S	.28	6,900 5,200	29,800 26,250
Forcier, Frederick J. & Pauline	Old Fitzwilliam Rd. V	19.50	15,350	34,550
Forcier, Homer J. & Frances J.	Burrington St. V,S	.23	7,450	29,650
Forcier, Mary B.	Burrington Court S	.55	9,800	33,800
Forcier, Adelaide B.	Hillcrest Court V,S	.35	7,950	36,350
Ford, Helen, Trustee	South Hill Road South Hill Road	11.40 2.70	14,200 7,400	58,300 2,500
Forest's Ramp Assoc.	Slade Road Slade Road Slade Road	4.02 5.12 1.20	8,150 14,500 19,750	
Forest Park Estates	Howard Hill Road S	44.39	37,200	128,700
Forry, David L. & Kathryn C.	Squantum Road V	1.25	8,450	40,850

NAME	Description and Value		Acres	Land Bldg.	
				Land	Bldg.
Foster, Hugh K. & Barbara H.	Slade Road		8.30	54,400	12,750
Forstrom, Ronald E. & Elvira F.	Burrington Court	V,S	.55	10,100	28,050
Foster, Katherine A.	Slade Road		.52	12,600	6,250
Foster, Walter H.	Slade Road		7.10	7,900	
Fournier, Albertine Estate of	36 Grove St.	S,V	.21	3,400	15,050
Fournier, Bertrand & Pauline M.	Hillcrest Road	V,S	.30	7,100	19,950
Fox, Ray E. & Monique	19 Coolidge Road	S	.24	3,400	22,000
Frame, Donald M.	Dublin Road			30,250	22,100
Fritz, Susan B.	Gilson Road		.92	19,300	40,650
Forest Park Estates	Forest Park				250 5,900MH
Forest Park Estates	Forest Park			850	8,950MH
Fukuda, Glen N. & Diane P.	Squantum Road	CU	17.60	10,550	19,700
Gagnon, Andre P. & Betty I.	Lacy Road	V	2.00	5,500	4,350
Gagnon, Elieanna	54 Peterborough St.				8,350
Gagnon, Josephine	Lacy Rd.	CU	12.50	6,700	13,800
Gallup, Henry S. & Diana	Mountain Rd.		6.00	14,100	22,300
Garfield, Curtis F. & Deschenes, Marion	Lincolns Corner Rd.	CU	103.00	6,150	
Garfield, Donald C.	51 Burrington St.	S	.28	6,060	22,650
Garfield, John T.	Lincoln's Corner Rd.		.87	6,350	13,000
Garfield, J. Stevens & Constance	Lincoln's Corner Rd.	V	.54	6,100	22,350
Gates, Edith E. & Bush Linda E.	Michigan Road East			6,600	17,400
Gauthier, Alfred A. & Gilberte D.	11 Spruce St.		.22	3,450	13,450
Gauthier, Alfred P.	37 Oak St.	S	.14	3,250	26,750
Gauthier, Irene Est.	85 North St.	S		4,150	10,050
Gauthier, Raymond & Margiorina		V,S	2.44	9,850	35,350
Gautier, Herve E.	28 School St.	V,S		11,400	35,400
Gay, William & Ruth	Highland Ave.	V,S	1.70	10,000	27,500
Gehrung Associates	Dublin Rd.		2.19	29,500	15,400
Gentsch, Doris E.	Gilmore Pond Road		3.00	150	
Gentsch, Lucy C.	Pinecrest Rd.	S	.60	7,100	4,750MH

NAME	Description and Value	Acres	Land	Bldg.
Gentsch, Lucy C.	Off Peterborough St.	.08	1,800	
Giacalone, David J.	Fitzwilliam Rd.	CU 98.20	5,600	
Gibbons, William H., Jr. & Miriam	Off Old Rte 202	1.02	1,300	
	Dublin Road	1.43	5,850	47,300
		1.10	750	
Gilman, Nelson H. & Marie	Lincolns Corner Rd.	CU 26.00	6,750	18,500
Ginna, Robert E., Jr. & Margaret W.	Proctor Road	CU 9.00	2,700	4,550
	Proctor Road	CU 2.80	6,950	45,450
Ginsberg, William E. Heirs	Gilson Road	3.90	46,550	86,050
Given, Aylmer H., Jr. & Mary	173 North St.	S .02	4,100	26,400
Given, Steven A. & Martha B.	Lincoln's Corner Rd.	3.35	11,600	24,000
	Lincoln's Corner Rd.	3.59	12,650	23,200
	Lincoln's Corner Rd.	3.35	9,750	
	Lincoln's Corner Rd.		9,800	
Glavey, Alfred F. & Estelle M.	Old Keene Rd.	2.14	8,200	14,200
Gobiell, Estate of Amy	11 Bourgeois St.	V,S .17	3,400	30,700
Godin Realty Co.	1-17 Main St.	S .53	23,100	164,200
Goodman, Harold H. & Marie J.	Gilson Road	V .66	6,350	31,800
Gordon, Donald B. & Patricia J.	178 Main St.	S .48	9,650	31,800
Gorecki, Michael A. & Cathy Ann	226 North St.	S	5,300	26,600
Gorski, Joseph J. & Jeanette T.	Hillcrest Court	V,S .55	4,950	20,300
Gorski, Stephen M. & Diana K.	Brendan Lane	.92	9,150	24,950
Gould, Sarah W.	Prescott Road	CU 54.00	22,650	50,200
	Prescott Road	CU 29.00	2,450	
Gourd, David F. & Grace B.	Main St.		5,800	34,900
Gramm, Herbert F. & Collette F.	Peabody Hill Rd.	CU 56.80	1,950	
Grant, Bernard J. & Roberta C.	Turnpike Road	2.00	6,950	14,550
Grant, Clara S.	Slade Road	5.03	8,500	85,800
	Slade Road	.17	7,050	100
Gravel, Henry H., Jr. & Maureen	Off Howard Hill Road	.50	6,750	9,700
	Ingalls Road	2.90	4,750	

NAME	Description and Value	Acres	Land	Bldg.
Gray, Howard A. & Grace W.	314 Main St. S		7,800	16,350
Greene, Florence M. G. & Bancroft	South Hill Road S		6,700	19,950
Greene, F. W. Estate	Mountain Road CU	20.00	550	
	South Hill Road CU	147.00	39,800	81,950
	Main St. S	3.20	20,950	55,050
Green, Frederick W. & Jean	Kevin Lane	.77	11,450	29,950
Greene, Thayer A.	Mountain Rd.		13,600	
Greene, Theodore P.	South Hill Road	1.25	13,850	8,650
Greene, Walter P., Jr. & Nancy	Main St.	1.00	14,800	37,100
Greene, W. F. Jr. & Patricia French	Blackberry Lane	.72	2,700	6,550
Greene, Walter F., Jr.	South Hill Road CU	24.00	1,350	
Greenough, Patrick J. & Susan E.	Cheshire St. V,S	.11	4,150	20,500
Gregory, Charles O. & Mary P.	Mountain Rd.	10.00	23,200	50,600
Gregory, Judith Palache	Old Mill Rd.	10.00	19,350	29,150
Gregory, Judith Trustee	Mountain Rd. CU	90.00	23,450	46,600
Gregory, Mary Palache	Mountain Rd. CU	87.00	4,950	
Grenier, Gerard A. & Roselyn C.	Cross St. V,S	.29	4,200	31,100
Griffin, Daniel T. & Anne M.	Off Old Fitzwilliam Rd. CU	17.65	4,400	52,150
	Webster St. S	.18	4,700	16,750
Griffin, Joseph H.	125 Highland Ave.	1.12	11,000	21,900
Griffin, Joseph T. & Helen M.	139 Highland Ave.	1.90	17,100	34,500
Griffiths, Edward	44 Burrington St. V,S	.35	9,800	19,100
Grimshaw, George E.	Slade Road	2.30	35,250	25,250
Griswold, Charles H. & Nancy T.	Turnpike Road S	.71	14,750	32,250
Grodin, Richard A.	Prescott Road CU	12.77	11,650	67,100
Grosso, Gregory L. & Susan B.	Prescott Road	1.76	4,650	39,550
Grummon, Louise T.	Squantum Road CU	51.14	12,350	46,500
	Squantum Road CU	16.00	2,150	
G-S-L	Stratton Road S		7,250	21,000
Guillaume, Edward H. & Mary J.	60 Old Peterborough Rd. V,S	1.05	8,300	18,200
Guillaume, Marion Z.	134 Old Peterborough Rd. V	1.15	7,300	31,500

NAME	Description and Value	Acres	Land	Bldg.
Guitard, Telesphore & Marie	31 Hamilton Court	.59	6,150	25,000
Gummerson, Winifred N.	Harkness Road S	.17	4,250	13,950
Hackett, Beatrice	38 Cross St. V,S	.17	3,350	13,950
Hadden, Sarah R.	Slade Road	22.40	53,800	
Hadley, Franklin	Squantum Road	1.71	7,100	20,000
Hagerman, David F. & Marie B.	Prospect St. V,S	.34	8,800	33,400
Haider, Karl & Monika	34 Forcier Way S	.46	11,200	25,350
Halbedel, William R. & Rita M.	35 Grove St. S	.48	4,250	12,900
Halfpenney, David B. & Louise	Old Peterborough Rd.	.72	5,000	26,700
Halfpenny, James T. & Pauline	225 River St. V		5,050	21,100
Hall, Violetta Mazone	Proctor Rd. CU	12.00	700	
Halper, Lorna	Thornike Pond Road	7.56	7,500	
Hamilton, Arthur H. & Cynthia E.	Main St.	7.80	20,850	700
Hamilton, Sylvia J.	Main St. S		7,750	39,850
Hamilton, Mary C. E.	51 River St. S	.03	31,100	5,900
Hamilton, Sylvia J.	Proctor Road CU	60.00	3,400	
Hamlen, Doris D.	Mountain Rd.	10.00	15,500	12,700
Hamlen, Richard K.	Mountain Rd. CU	73.00	24,350	65,500
Hammer, Hannah R. & Harold H.	Bryant Rd.	.86	1,100	
Hammer, Hannah R.	Bryant Rd.	8.00	21,650	19,650
Hammond, Lester F. & Dorothea V.	21 Prospect St. S	9.00	17,100	32,100
Hampsey, Bernard J.	144-46-48 North St. S	1.00	5,350	28,750
Hampsey, Bernard J., Jr. & Jean L.	Erin Lane	.98	11,200	38,900
Hampsey, Jean L.	Dublin Road		8,125	5,575
Hampsey, Jean L. & Tremblay, Pauline E.	107 Peterborough St. S	.26	7,550	43,000
Hampsey, Bernard J. Jr. & Jean L., Royce, Charles H, Jr, & Ann L.	Old Peterborough Rd. CU	58.00	2,000	
Hampshire Village Group	Plantation Drive S	5.14	51,300	656,650
Hampton Park Corp.	Dublin Rd. CU	205.00	70,500	89,050
	Dublin Rd. CU	45.00	8,950	5,550
	Mountain Rd. CU	31.00	3,750	1,200
Hanan, David L.	Proctor Rd. V	5.15	9,850	34,700

NAME	Description and Value	Acres	Land	Bldg.
Hannan, Grace	Sunnyfield Drive	V,S	.40	5,650 20,250
Hannon, Gertrude I.	Sawtelle Rd.	V,S	2.00	11,250 42,450
Hanson, Ellis P.	Mountain Rd.	CU	223.00	92,650 182,000
Hanson, Robert A. & Laura A.	130 Main St.	S		7,550 31,400
Harling, Elsie I.	24 Spruce St. Spruce St.	S	.18	3,700 20,700 750
Harmon, Hobart T. & Linda A.	140 Highland Ave.	S	.76	7,600 35,100
Harris, John W.	Slade Road	CU	174.00	23,300
Harris, Wayne R. & Florence L.	Hillcrest Road	S	.79	10,200 23,800
Harrsen, Frederick P. & Grace R.	Halfway House Road	V	4.00	14,650 43,150
Hart, Charles F. & Adelyn B.	Hillcrest Ct.	V,S	.32	5,500 22,800
Hart, George A. & Helen R.	South Hill Road	V,S	3.30	9,050 22,650
Hart, George F.	60 Ridgecrest Road	S	.55	5,750 22,550
Hart, Kenneth Monty & Lorraine Marie	59 Ridgecrest Rd.	V,S		7,300 24,600
Hartwell, Freddie A.	10 Birch St.	V,S	.18	3,400 12,100
Hartwell, Richard R. & Lois B.	98 Peterborough St.	V,S		6,550 32,450
Harvey, Herbert H., Jr. & Pauline J.	Jennifer Lane			7,850 33,900
Harvey, Herbert H. Sr.	Old Peterborough Rd.	V	.50	5,050 13,900
Harvey, H. Inc.	Gilmore Pond Road	S		5,150 80,700
Hasel, Betty R.	Slade Rd.		2.30	14,125
Haskell, Dean G. & Cynthia M.	138 Howard Hill Road			9,200 21,100
Haskell, George D. & Judith L.	Old Fitzwilliam Rd.	V		7,750 30,100
Hautanen, Eino J. & Marie S.	2 Maple St.	S	.16	3,300 11,500
Hautanen, Yvonne	Pinecrest Rd.	V,S	.58	7,100 5,250MH
Hautanen, Henry & Elaine E.	7 Juniper St.	V,S	.17	3,150 19,450
Hautanen, Lena	17 Baldwin Court	V,S	.13	5,000 11,700
Hautanen, Toivo & Evelyn H.	47 Pinecrest Road	S		4,500 5,000MH
Hautanen, Walter W. & Elaine B.	River St. River St.		2.60	6,100 29,300 2,400 8,700

NAME	Description and Value		Acres	Land	Bldg.
Hautanen, William E.	Pinecrest Road	S	.34	3,650	11,200MH 400
Haynes, Harold L. & Winifred J.	137 Howard Hill Road	S,V		10,750	18,350
Haynes, Nathaniel & Robin P.	McCoy Road		1.19	3,900	20,800
Hazel, Frank W. & Alice	Thorndike Pond Rd.	S	1.77	6,750	41,650
Hazen, Jean A.	Off Mountain Rd.		18.00	31,150	33,000
Hazelton, John B. & Mildred M.	Contoocook Road	V		16,650	39,950
	Contoocook Road			9,700	
Hazelton, Myrtle J.	30 Pinecrest Road	S	.68	6,200	17,800
Hedman, C. David & Ellen S.	Moore Pike		1.02	6,950	27,100
Heil, Bernard J.	Lincoln's Corner Rd.	V	1.49	7,150	24,200
Heil, John G.	Fitzwilliam Road		5.00	13,350	66,600
	Fitzwilliam Road		.70	4,200	
	Fitzwilliam Road		5.00	7,100	
Heinonen, Marjorie H.	Hillcrest Road	S	.25	6,550	10,600
Henault, Martha A.	40 School St.	S		7,500	22,700
Hermanson, Carl S. & Anne	Hadley Road	V	3.00	7,250	17,750
Heywood, Robert C. & Della J.	130 North St.	S	.12	3,350	21,000
Hildreth, Richard	Contoocook Ave.		.41	5,300	19,200
Hill, Ano J. & Edward C.	39 Charlonne St.	S	1.45	7,550	15,600
Hill, Merrill	Slade Road		.68	3,850	3,900
	Slade Road	V	1.52	4,700	25,050
Hill, Richard L. & Katherine P.	93 Squantum Road	V,S		6,100	25,500
Hillman, Helen M.	Fitzwilliam Road		8.00	13,500	76,900
Hillsmith, Fannie	Gilson Road		.88	10,800	28,700
Hinman, John	Witt Hill Road		1.65	8,200	21,400
Hollingsworth, Pierce	Main St.	S	5.00	17,350	79,200
Holmes, Bernard G. & Diane L.	Point Road		1.00	15,600	35,250
Hood, Carole M.	55 Oak St.	S	.23	3,350	17,350
Hooper, William K. & Evelyn N.	Old Fitzwilliam Rd.			2,500	2,250
	Gilmore Pond Road			9,450	34,650
	Gilmore Pond Road			10,700	
Hoover, John R. & Beverly L.	Ingalls Road	CU		1,550	
Horton, Jayne Brown	Slade Road		14.00	49,300	12,750
Hosking, Elfrieda J.	Old Peterborough Rd.		.55	4,800	26,000

NAME	Description and Value	Acres	Land	Bldg.
Hotaling, Michael D. & Kyle N.	31 Lawrence St. S	.47	11,550	20,750
Houghton, Marion L.	11 Burrington Court S	.50	9,400	29,350
Houghton, Owen R. & Norma A.	Old Peterborough Rd.	3.60	8,600	40,400
Houston, David J. & Patricia J.	Off Hadley Rd. Hadley Rd. Hadley Rd. Old RR Bed Knight St. S Webster St. S	1.66 .55 .86 6.80 1.69	1,000 2,850 3,000 3,650 21,750 4,200	76,600 105,350 24,650
Howard, Dixie K.	Mountain Rd. V, CU	9.50	18,200	37,700
Howson, Richard G. & Doris M.	Old Peterborough Rd. V	5.07	8,250	30,000
Hrones, John	Trotting Park Road	.41	11,850	16,950
Hubbard, John V.	Gilson Rd.	2.00	7,750	13,850
Hubbard, John V. & Sadie M.	Gilson Rd.	.04	1,500	
Huckle, Edward E. & Elsie D.	240 North St. S 202 North St.	3.27	4,850 3,450	15,750
Huggett, William W. & Catherine	Kevin Lane V	.51	8,400	30,400
Hunt, Hazel J.	56 Squantum Road V, S		8,200	26,850
Hunt, James & Susan A.	Main St. S	.61	8,000	18,300
Hunt, Leon H.	32 Prospect St. S	.75	12,400	23,350
Hunt, Virginia	Bryant Road	.75	8,850	19,250
Hurd, Ronald W.	Contoocook Road	.27	5,750	18,150
Hurlin, Priscilla P.	Slade Road	1.72	26,800	83,350
Hyde, Bob & Glenda K.	85 Peterborough St. S	.27	7,850	30,550
Isaacs, Nancy B.	Fitzwilliam Rd.		9,100	15,250
Jack, William H. Jr. Betty S.	Shaker Rd. CU	30.00	3,900	20,050
Jackson, Andrew & Karen	143 Stratton Road S	.65	8,050	17,900
Jacoby, Mary M.	Old Peterborough Rd. CU Old Peterborough Rd. CU Old Peterborough Rd.	85.00 26.00 233.00	7,300 850 17,700	350 62,300
Jackson, William L. & Janet I.	Slade Rd.	1.00	19,300	64,050
Jaffrey Center Village Improvement Society	Main St.		9,200	
Jaffwood Ltd.	Main St. Main St. S	1.40 2.60	7,450 95,550	473,900

NAME	Description and Value	Acres	Land	Bldg.
Jaillet, John F. & Theresa M.	Old Peterborough Rd.	.21	5,750	23,850
Jalbert, Robert P. & Carolyn S.	168 North St. V,S		5,500	24,300
James, Raymond M.	Brigham Road CU	177.40	8,100	
Jayne, John B. & Wendy	Squantum Road		5,500	
Jennings, Virginia L. & John	Squantum Road S		3,550	22,550
Jewell, David O. & Wilma H.	Main St.		7,150	35,250
	Dublin Road CU	15.80	350	
	Dublin Road CU	4.90	8,950	9,050
	Dublin Road	5.70	8,150	
	Dublin Road	.50	100	
Jewell, Dexter L. & Suzanne	Gilson Road CU	13.90	10,050	30,600
Johanson, Ingrid L.	Lincoln's Corner Rd.	64.00	10,300	1,450
	Lincoln's Corner Rd. CU	65.00	10,300	9,150
Johanson, Sven A. & Lillie M.	Lincoln's Corner Rd.	2.30	5,350	8,400
	88-90 Main St. S		7,700	37,050
	Lincolns Corner Rd. CU	100.00	13,550	24,500
	Frost Rd. CU	38.00	2,150	
	Lincolns Corner Rd. CU	24.00	1,350	
Johansson, Theodore W. & Sandra	Slade Road	.17	3,750	
	Slade Road	2.00	6,500	
Johnson, Daniel M.	Gilmore Pond Road	9.00	12,450	9,200
Johnson, Elizabeth	Turnpike Road	13.00	5,450	24,550
Johnson, Everett W.	Pine St. V,S	.26	4,050	22,650
Johnson, John A.	Lehtinen Road V,CU	20.00	6,950	29,300
Johnson, Margaret A.	Thorndike Pond Road S	.95	8,400	37,300
Johnson, Marion Mack	Gilmore Pond Road CU	22.00	1,250	
	Gilmore Pond Road	2.40	43,000	75,950
	Goodnow Street		14,000	
Jones, Louise B.	Brendan Lane	.72	8,250	30,850
Jones, James N. & Edith A.	Fitzwilliam Road CU	14.30	7,600	23,150
Jurva, Georgie N.	Main St. S	.47	10,500	21,800
Kachadorian, Paul	152-154 Peterborough St. V,S	1.00	16,600	32,200
Kadzius, Anthony M. & Patricia E.	Lacy Road	1.08	4,800	31,000
Kaminski, Bernard J. & Gloria	Turnpike Road	3.40	7,700	26,500
Keating, Lois Shaw	Thorndike Pond Road S	.71	6,700	44,450
Keating, Peter M. & Shirley A.	37 Wheeler St. S	.59	13,300	29,000

NAME	Description and Value	Acres	Land	Bldg.
Keating, Peter M. & Shirley A.	Wheeler St.	.20	2,200	250
Keegan, Richard W. & Marion	Amos Fortune Road	2.67	13,750	33,050
Keenan Construction	75-77 Turnpike Road S	.35	9,300	92,450
Kelly, Louise M.	Gilson Road Gilson Road	2.45	11,600 4,950	23,000
Kelley, David H.	41 Turnpike Road S	.23	7,700	37,350
Kelley, Ann Marie	Prospect St.	1.13	4,050	
Kemp, David E. & Editha J.	17 Charlonne St. S		3,750	39,700
Kendall, Dorothy B.	170 Main St. S	.02	8,400	37,500
Kennedy, James H. & Barbara W.	Cutter Hill Rd.	1.10	13,250	57,200
Kenyon, Mark J. & Gale P.	Hunt Road Hunt Road	1.80	6,650 2,450	40,450 250
Kersevich, Larry J. & Susan S.	13 Pine St. S	.40	4,800	18,700
Kidd, Coburn B. & Mary H.	Thorndike Pond Rd. V	7.80	13,600	41,850
Kibreth, James T., Jr. & Shirley	South Hill Road V	8.75	14,000	33,900
King, Richard & Mary A.	Trotting Park Rd.	.81	9,150	14,900
Kipka, Robert E. & Barall, James	45-49 Stratton Road S 39 Stratton Road S	.17 .11	7,000 5,650	78,150 16,200
Kirschner, Dorothy B.	Dublin Rd.	.52	5,400	13,850
Kirschner, Leonard O. & Catherine B.	41 School St. S		5,250	33,750
Kline, Evelyn H.	Gilmore Pond Road V,S		2,350	21,050
Knight, Harold C.	Trotting Park Road		11,200	16,100
Knight, Richard C.	Old County Rd.	25.00	3,700	
Knowlton, Albert G.	109 Webster St. S		4,800	23,100
Knowlton, Rita M.	227 North St. S		5,700	18,700
Knowlton, Wilfred J. & Eva M.	122 Webster St. S	.50	4,850	15,150
Korpi, Gertrude C.	Gilmore Pond Rd.	5.20	8,700	30,700
Korpi, Katherine A.	Route 137		12,450	
Korpi, Leonard F. & Suzanne C.	Frost Pond	2.30	10,400	65,650
Korpi, Robert R. & Bette A.	Highland Drive	.56	8,750	37,700

NAME	Description and Value	Acres	Land	Bldg.
Korpi, Robert R. & Bette A.	Prospect St. CU	29.80	20,550	45,300
Korpi, Robert R.	Peterborough Rd. Hadley Road Off Main St. Frost Pond	4.00 20.00 19.00	2,800 2,000 9,200 45,900	38,700 300
Koski, Bruno W.	Lacy Rd.		3,850	24,600
Koski, Bruno C. & Lena S.	Lacy Rd. V		2,200	36,000
Kottke, Thomas F. & Molly C.	Bryant Road	18.00	38,250	56,200
Krause, Charles H. & Marcia S.	Eastwood Road V	1.40	7,000	43,150
Krause, Helen B.	Harkness Road Main St. CU	11.10 12.67	400 200	
Krause, Leonard & Helen B.	Harkness Road Harkness Road	1.80 4.80	8,850 22,050	77,900
Krook, Steve E.	Old Peterborough Rd. Old Peterborough Rd.	2.17 2.90	5,750 6,700	
Kruse, Raymond W. & Deborah D.	Gilson Road	4.00	32,500	15,300
Kullgren, Howard B. & Barbara A	21 Pinecrest Road V,S		7,900	25,750
Kwiecien, Henry & Krystyna	Lincolns Corner Rd. Off Lincoln's Corner Rd.	2.20 3.80	1,800 2,300	
Kwiecien, George & Ilona W.	Off Lincoln's Corner Rd.	1.70	1,650	
Kunhardt, Daniel B. & Margaret E.	Hillcrest Court S	.32	5,500	32,450
Labier, Ronald J. & Eva R.	93 Prospect St. S	.40	9,400	26,750
Laboe, Jerome M. & Mary Joan	Gilmore Pond Road Gilmore Pond Road	CU 105.00	11,300 100	39,400
Labonte, Albert J., Jr. & Jeanne A.	Squantum Road S		3,150	13,150
Labonte, Albert	Squantum Road S 21 Bourgeois St. S	.66 .19	6,500 3,100	57,550 8,850
Labonte, Albert J. Sr. Labonte, Albert J. Jr.	Prospect St.	40.00	39,150	
Labonte, Albert	19 Dionne St. S 21 Bourgeois St. S	.11 .07	3,150 3,200	10,800 9,850
Labonte, Albert J. & Dorothy	Squantum Road V		7,300	58,300

NAME	Description and Value	Acres	Land	Bldg.
Labrie, Francis J.	Gilmore Pond Road S		2,700	16,450
Labrie, Philip R. & Jeanne L.	20 Charlonne St. S		5,850	33,900
Lacroix, Philip M.	Squantum Road		3,350	24,600
Ladue, John G. & Doris	Contoocook Ave. .38		5,300	19,100
Lafleur, Emile J. Jr.	North St. S		5,950	14,050
Lafleur, Emile J. & Dorothy F.	115 River St. S		8,400	17,050
Lafleur, Ernest J.	120 River St. S		3,300	20,250
Lafond, George C. & Rita A.	River St. V 1.90		6,900	27,800
Lafortune, Michael & Ann R.	108 Webster St. S .15		3,250	18,350
Laforte, Betty	Hathorn Rd.			4,450MH
Lafreniere, David R. & Rose M.	Contoocook Ave. .99		6,350	26,700
Lafreniere, Francis L.	Hamilton Court		4,050	
	Hamilton Court		2,900	
	Hamilton Court		2,650	
	Hamilton Court		2,050	
	Hamilton Court		1,050	
	Hamilton Court		650	
	Hamilton Court		550	
	Hamilton Court		450	
	Hamilton Court		400	
	Hamilton Court		400	
	Hamilton Court		24,900	
Lafreniere, Francis L. & Elizabeth Z.	185 Stratton Road .29		7,250	
Lafreniere, John E. & Dorothy A. & Hunt, Marie Therese	Trotting Park Rd. V .46		5,100	21,900
	Trotting Park Rd. 3.50		10,000	250
Lafreniere, John E. & Dorothy A. & Lafreniere, John Sr.	Gilmore Pond Road 5.30		5,450	1,150
	Gilmore Pond Road V 7.00		7,500	23,950
Lafreniere, Joseph A. & Jean M.	Squantum Road		8,100	16,800
Lagasse, Ronald W. & Nada M.	59 School St. S		6,900	26,950
Lakovitch, Joseph B. & Lucianne	Highland Circle .48		8,100	30,650
Lamb, John P. & Marjorie P.	Jaquith Road CU 12.00		7,150	48,600
Lamb, John P. Jr. & Mary Susan	Gilmore Pond Road		2,450	16,900
Lambert, Aldea Estate	Gilmore Pond Road CU 100.00		12,900	28,600

NAME	Description and Value	Acres	Land	Bldg.
Lambert, Arthur E. & Laurette L.	Adams St. V	1.00	6,750	17,250
Lambert, Dennis A. & Peggy L.	22 Pinecrest Rd. S		5,250	16,950
Lambert, Francis T. & Irene	Sawtelle Rd. 3.00		4,950	35,550
Lambert, Freda L.	66-68 River St. S		6,450	30,550
Lambert, Joseph Cleo	249 Main St. V,S	.31	7,850	19,450
Lambert, Joseph C., Jr. & Venita	Sawtelle Rd. 4.00		5,850	
Lambert, Norman A. & Ruth M.	60 Charlonne St. S		5,950	18,550
Lambert, Ovila O. & Felicite	Gilmore Pond Rd. 19.00		13,250	27,850
Lambert, Richard W. & Madelyn A.	147 River St. S 141 River St. S,V	1.00	9,100	36,850 27,700
Lambert, Robert F.	Slade Rd. V	1.86	26,400	23,750
Lambert, Roland A. & Helen M.	Gilmore Pond Rd.		5,550	25,300
Lambert, Theodore R. & Patricia	233 Stratton Rd. V,S Rear Forcier Way CU 217 Stratton Road S	.47 14.50 .61	18,650 850	37,350 29,700
Lambert, Wilfred Jr. & Eleanor	54 Charlonne St. S		18,750	4,700
Lamoureux, Dennis E. & Nancy J.	Squantum Road		5,750	21,450
Lane, Edward L.	Old Peterborough Rd. 3.20		14,600	18,300
Lang, Charles F.	Adams St.		3,050	13,250
Langevin, Louis A.	109 Old Peterborough Rd. V,S	.46	5,550	23,800
Langevin, Norman R. & Jacqueline	Gilmore Pond Rd. V,S		2,400	27,850
Langley, Peter L. & Marcia C.	Prospect St. 1.36		9,250	21,750
Laperrier, Joseph E. & Lorraine M.	Hillcrest Ct. V,S	.34	7,050	32,850
LaPlant, Niles V. & Rebecca L.	155 River St. S	.27	4,150	14,750
Laplante, Joseph A. & Orise B.	Oak St. S			2,300MH
Lawn, David W. & Barbara	12 Oak St. V,S 28 Stratton Rd. S	.09	3,050 5,200	16,550 30,300

NAME	Description and Value	Acres	Land	Bldg.
Lawn, Robert A. & Anna	Squantum Rd. S		3,550	16,600
Leach, Paul A. & Lucy	Sawtelle Rd. CU	14.00	5,150	31,250
Leclair, Benoit B.	Squantum Rd. V	.50	4,700	16,300
Leclair, Leo & Edna H.	Old Peterborough Rd.	4.00	15,250	
	Old Peterborough Rd. V	1.29	7,500	37,850
Lecuyer, Marie S. & Raymond L.	Moore Pike V	1.47	9,400	41,400
Lee, Henry Jr. & Joan	Slade Rd.	3.00	27,700	
Lee, John S. & Jane Z.	Pierce Crossing Rd.	4.00	7,150	24,200
	Pierce Crossing Rd. CU	18.10	2,350	
	Pierce Crossing Rd. CU	21.10	2,450	
Lee, Kenneth R. & Marcia E.	Frost Pond CU	51.00	1,500	
Lehtinen, Alice E.	Lehtinen Rd. CU	63.00	11,250	15,350
	Lehtinen Rd. CU	7.00	700	
Lehtonen, Carl M. & Debra J.	142 Old Peterborough Rd.	1.15	6,900	26,800
Lepecier, Rose A.	Howard Hill Road V	.95	7,600	22,450
Lessard, William J. & Amanda M.	Gilmore Pond Rd.		5,100	25,900
	Ingalls Rd. CU	33.90	6,800	11,800
Letendre, Norman W. & Anita C.	15 Wheeler St. S	.51	11,300	28,550
Letourneau, Alfred H. & Lillian	Old Peterborough Rd.	.89	6,600	24,050
Letourneau Gas & Oil Co.	Oil Tanks			1,050
	Old Peterborough Rd.			2,700
	Old Peterborough Rd.	.13	400	
Letourneau, Hattie R.	Letourneau Drive	.39	3,550	
	Erin Lane	.45	4,600	
	Erin Lane	3.80	9,050	
	73-77 North St. S		7,050	52,350
	Old Peterborough Rd.		5,800	
	Mountain Rd. CU	30.00	650	
	Dublin Road CU	26.00	300	
	Off Letourneau Dr. CU	20.00	700	
	Brendan Drive		2,100	
	104 North St. S		7,800	71,550
	Dublin Rd.		52,450	54,700
	Mountain Rd. CU	52.00	1,150	
	61-63 North St. S		3,950	44,800
Letourneau, Lincoln E.	91 North St. V,S		3,950	12,000
Letourneau, Marie	161 Peterborough St. S		6,900	20,600
Letourneau, Maurice R.	Lincoln's Corner Rd.	3.00	6,750	1,100MH
Letourneau, Orin F. & Elizabeth	Pinecrest Road V,S	1.06	6,850	20,600
Letourneau, Richard M.	Baldwin Road	21.00	19,550	30,100

NAME	Description and Value	Acres	Land	Bldg.
Letourneau, Thomas E. & Margaret	Prospect St. S	.47	10,850	15,800
Levesque, Estate of Alphonse	123 Peterborough Rd. S		4,450	24,000
Levine, Peter H. & Catherine H.	Thorndike Pond	2.76	35,350	21,450
Liebman, Larry J. & Phyllis J.	Bryant Rd. CU Bryant Rd. CU	105.00 58.00	12,550 2,600	85,500
Lindquist, Frank D. & Dinah E.	Harkness Rd. CU	103.00	15,200	30,750
Linn, Anthony B. & Kathleen M.	Fitzgerald Drive		12,450	
Lobacki, Edward J. & Barbara G.	Gilson Road	1.68	25,800	22,800
Locke, Carol M.	Off Sanders Rd.	12.00	600	
Locke, Robert A. & Linda A.	Bryant Rd.	2.00	5,900	29,900
Locke, William W. & Eva T.	Harkness Rd.	.92	18,500	52,700
Lombard, Roland A. & Alice L.	Ingalls Rd. CU	64.00	3,650	
Lombard, Roland A.	Ingalls Rd. CU		76,000	
Long, John H. Jr. & Jean M.	Meeting House Road	1.00	8,700	26,650
Lortie, Lionel M. & Rita M.	170 Stratton Road V,S	.14	6,400	27,150
Lougee, David J. & Susan	Milliken Rd. V	6.55	8,100	30,900
Lounsbury, Norman A. & Arline P.	Mountain Rd.		9,900	
Lowe, Russell B. Jr.	Old County Rd. CU	18.00	400	
Lukas, Fred & Beatrice	93 Turnpike Rd. V,S		7,550	28,750
Lupien, Richard R. & Marian L.	Bryant Rd.	2.00	6,300	29,550
Lyle, Cornelius R. II	Parsons Lane V Mountain Rd.	8.10	9,900 9,350	59,050
Lynch, Mary H.	Highland Ave. CU 95 Highland Ave.	20.00 48.50	1,150 11,100	29,700
Lynch, Olive	56 River St.	.09	3,850	12,950
Lynch, Richard D.	95 Highland Ave.	1.52	4,750	
MacCready, Robert A. & Alice Howe	Thorndike Pond Rd. V,S Thorndike Pond Rd.	.75 1.09	7,950 7,200	45,900

NAME	Description and Value	Acres	Land	Bldg.
MacDonald, Ora	88 Stratton Road S	.15	6,300	18,750
Mackenzie, Harry & Imogene O.	Squantum Road V		7,650	20,850
Maes, John L. &	Pierce's Crossing Rd. CU	16.00	5,250	
Magoun, Theodore R. & Janet S.	Slade Rd. V	4.84	33,050	26,600
Mahon, Michael & Marie	Old Peterborough Rd. S	.47	5,850	25,050
Maines, Kenneth G. & Virginia P.	Old Peterborough Rd. S	1.50	7,600	24,400
Major, Gladys M. Est.	94 Stratton Rd. S	.16	6,550	20,200
Major, Robert R. & Phyllis B.	Squantum Road V,S		10,350	21,350
Maki, Alex J. & June C.	Old Dublin Rd.	2.00	4,150	17,100
Maki, Arthur P. & Eleanor P.	South Hill Rd. V	8.29	9,600	34,500
Maki, Peter	South Hill Rd.	5.21	2,850	
Maki, Richard W. & Dianne E.	Hillcrest Rd. V	1.14	8,700	26,600
Maniscalchi, Jerry C. & Claire B.	114 River St. V,S	.50	4,850	20,850
Manning, Joseph P. & A. Marie	Old Peterborough Rd. V		8,550	59,300
	Old Peterborough Rd.	5.02	9,800	
Mansfield, Sarah C.	Dublin Rd.	.50	29,050	10,500
Marro, Frank H. Jr. & Lorraine C.	13 Dionne St. V,S	.16	3,600	14,000
Marrotte, D. Girard & Beverly F.	Old Fitzwilliam Rd. CU	77.00	4,100	
	Old Fitzwilliam Rd. CU	3.50	5,050	9,600
	Old Fitzwilliam Rd.	96.00	10,850	23,100
	18 Peterborough St. S	.12	5,400	33,550
Marrotte, Daniel & Delia C.	Ingalls Rd. CU	59.10	2,500	
	Ingalls Rd. CU	21.00	1,750	
	Ingalls Rd. CU	119.00	9,650	22,100
Mackey, Arthur J. & Olivette	Lincolns Corner Rd.	1.20	5,000	25,950
Martin, Bruce A. & Patricia S.	25 Hamilton Court	.47	6,050	17,350
Martin, Francis E. & Janice C.	20 Maple St. V,S	.39	4,500	9,900
Martin, Gerald, J. & Marsha	203 River St. V		2,650	7,300
Martin, Henry A. & Hazel V.	20 Forcier Way V	.26	7,900	23,150

NAME	Description and Value		Acres	Land	Bldg.
Martin, Keith W. & Beverly A.	Kevin Lane		.51	8,400	23,300
Martin, Lance H. & Pamela H.	21 Forcier Way		.70	8,000	7,250
Martin, Leonard A. & Ellen	Howard Hill Road		1.97	13,150	20,000
Martin, L. W. & V. E.	Prospect St.		1.13	1,350	
Martin, Paul E.	25 Pine St.	V	.23	3,750	18,150
Martin, Peter P.	Howard Hill Rd.	S	.18	5,550	14,550
Martin, Robert C. & Beth K.	Contoocook Lake Squantum Road		1.56	7,850 750	
Mason, Robert R. & Janet M.	184 North St. North St.	S	.85	7,150 1,400	17,850
Mason, Willard & Abbie	Sawtelle Rd.		1.50	5,350	13,500
Massin, Francis C. & Elizabeth T.	Brigham Road	CU	151.00	8,600	
	Sanders Rd.	CU	55.00	3,150	
Mathews, Dale P. & Faith A.	188 Old Peterborough Rd.		.34	4,950	24,200
Maybury, James F. & Marie L.	Charlonne St.	S		3,900	30,850
Mayer, Albert D. & Elizabeth	Rindge Rd.		3.90	9,300	27,400
McBride, Douglas Jr. & Jean	Off Mountain Rd.		2.95	13,400	25,600
McCall, Edwin & Elizabeth	Lincolns Corner Rd.		1.30	5,600	24,100
McCall, Bruce H. & Gertrude L.	Contoocook Ave.	V	.45	5,950	22,400
McCarthy, John D.	Mountain Rd.		3.00	1,500	
	South Hill Rd.		16.00	8,400	
McCloskey, Mary E.	Mountain Rd.		11.00	14,000	23,850
McCutcheon, Donald M. & Antoinette M.	Old Peterborough Rd.		5.03	7,800	35,700
McDonough, Alice	North St.	S		8,650	12,650
McGinnis, Willard & Victoria B.	160 Main St.	V,S	.51	8,250	49,050
McGinnis, Willard E. Jr., & Phyllis F.	Old Fitzwilliam Rd.	V	3.50	8,250	33,800
McDonald, Penny L.	36 Pine St.	S	.23	3,150	14,650
McGowan, Peter M.	Slade Rd.		4.56	14,600	37,200
McKeon, Newton F. & Mary M.	Slade Rd.		3.50	10,000	3,550

NAME	Description and Value	Acres	Land	Bldg.
McKeon, Newton F. & Mary M.	Slade Rd.		950	
McKittrick, Addie M.	Gilmore Pond Rd. CU	12.00	36,150	38,850
McKittrick, John B. & Mary H.	Gilmore Pond Rd. Gilmore Pond Rd.	4.50 7.50	5,800 12,500	
McLaughlin, Charlotte	M. Hunt Rd.		4,300	
McNear, Sally A.	9 Dionne St. S	.14	3,200	12,750
McPhie, Maurice Est.	228 Stratton Rd. S	.29	6,600	19,300
McQueen, James T. & Eleanor D.	Bryant Rd. V	10.00	20,000	33,250
McSkinmon, Donald	Peabody Hill Rd. CU	44.00	2,550	
	Peabody Hill Rd. CU	43.00	10,250	3,950
	Peabody Hill Rd. CU	32.00	14,100	71,200
Mei, Julio	11 Union St. S		5,200	18,300
	38 Stratton Road S	.09	5,100	11,300
	33 Stratton Road S		4,759	42,050
Mei, Julio & Bernadette	Charlonne St.	2.50	5,350	
	83 Squantum Rd. S,V		8,650	36,400
	32 Turnpike Rd. S		4,900	53,150
Meir, Louise E. & Greene, Jerry W.	Mountain Rd.	2.93	16,750	29,150
Memmert, David P. & Carola A.	Fitzwilliam Rd. CU	55.00	9,050	1,500
Mercer, Robert A. & Helen M.	Sawtelle Road		6,100	35,350
Mercier, Ruby A.	Squantum Road		6,650	21,150
Mercier, Robert F. & Elaine M.	Squantum Road		6,000	21,900
Mercure, Ida L.	13 Webster St. S	.13	4,500	20,550
Merriam, Wheeler G. & Erica	Harkness Rd. V	2.00	22,950	51,450
Merrill, Alfred A. & Nellie B.	Dublin Rd. V	1.68	5,950	16,900
Merrill, David B. & Ilga D.	Sanders Rd. CU	5.20	800	550
	Sanders Rd. CU	5.00	300	
Merrill, John L. & Alice M.	Mountain Rd.	7.67	15,000	
Meshanic, Robert W. & Phyllis S.	Dublin Rd.	.92	6,850	4,500
Michlin, Sandra Flo	South Hill Rd.	11.00	10,900	
Millar, Ian A. & Diane	Trotting Park Rd.	16.65	3,600	1,900
Millard, D. Glyn & Phyllis	Thorndike Pond S	.57	6,250	53,900

NAME	Description and Value	Acres	Land	Bldg.
Miller, Glen T. & Estelle	Lincolns Corner Rd.	1.96	8,100	22,800
Miller, Gordon T.	Old Peterborough Rd.	5.22	9,300	31,450
Miller, Randy G.	Old Fitzwilliam Rd.	5.00	5,650	
Miller, Terry & Diana H.	Prospect St.	.41	10,050	32,250
Miller, William J. & Kathleen B.	Lincolns Corner Rd.	1.60	5,400	29,700
Mills, Lucretia S.	Parsons Rd. V,S	1.20	6,600	32,950
Miner, Theodore C. Jr. Erica S.	Lincolns Corner Rd.	2.53	4,850	
Minor, Paul L. & Joan	South Hill Rd.		3,400	
Minteer, John F. & Stephanie J.	Mountain Rd. V	8.00	20,400	35,250
Mitchell, Robert V. & Hilda J.	Mountain Rd. CU,V	142.00	13,600	49,950
Mitcheson, Roland & Betty	70 Prospect St. S	.51	10,700	14,100
Moller, Fred D. Jr. & Charrie B.	Old Fitzwilliam Rd. V	.51	4,500	10,650
Monadnock Christian Conference Center	Dublin Rd.	17.00	22,100	
Monadnock Distributors	Goodnow Warehouse			400
Monadnock Insurance Agency	Goodnow St. S		9,750	91,500
Monroe, Frances Stratton	Squantum Rd. Squantum Road	2.30	8,900	31,500
			1,600	
Moore, James C.	Old Fitzwilliam Rd. Mountain Rd. V	16.65	4,850	52,850
		4.20	10,800	
Moore, John H., Sr. & Arlene A.	Highland Circle	.36	7,300	38,650
Moore, John, Jr. & Dorothy	Howard Hill Rd. S	11.80	13,500	21,350
Moore, MacDonald D.	Old Peterborough Rd. CU	18.40	7,050	17,600
Moore, Raymond A. & Nancy H.	Moore Pike CU	17.50	17,650	103,200
Moore, Raymond A.	31 Blake St. S	.78	20,650	17,850
Moore, Wilbur C. & Olive D.	Lehtinen Rd.	1.70	8,950	28,650
Moore, William D. & Dora D.	14 Wheeler St. V,S	.31	8,150	20,750
Morgan, John J. Est.	Fitzwilliam Rd. CU,V	42.00	10,500	58,700
	Fitzwilliam Rd. CU	180.00	10,100	
	Old County Rd. CU	44.00	2,500	
	211 Peterboro St. S		5,700	64,450

NAME	Description and Value	Acres	Land	Bldg.
Morgan, John J. & Joseph O.	Old Fitzwilliam Rd.	97.20	48,600	
	Old Fitzwilliam Rd.	4.50	11,750	
Morin, Marguerite M.E.	Erin Lane V	.51	8,950	27,750
Morse, Alonzo R. & Nellie	Adams St.		2,600	8,650MH
Morse, Mildred R.	Main St.	12.00	22,350	
	Old North Rd.	8.00	8,400	
	Gilmore Pond Rd. CU	53.00	1,500	
	Gilmore Pond Rd. CU	261.00	7,850	
	Gilmore Pond Rd. CU	1.40	25,500	34,900
	Gilmore Pond Rd. CU	4.00	100	
Morse, Thomas E. & Phyllis K.	Dublin Rd.	3.32	6,350	
Motuzas, Joseph & Everil	Emery Rd. V	.37	4,250	8,000MH
Motuzas, Robert & Patricia	97-99 Peterborough S		7,300	37,550
Murphy, David J. & Marcia H.	Turner Rd.	5.60	4,150	2,300
Murray, David W. & Virginia R.	Thorndike Pond Rd.	2.30	32,950	28,950
Murphy, Donald E. & Janice C.	27 Charlonne St. S		6,100	28,800
Murrin, Donald E. & Jeanete	23 Old Peterborough S	.22	3,500	23,700
Naramore, Frances	105 Turnpike Rd. S	.20	7,100	25,900
Nason, Dorna J.	Gilson Rd. V		9,000	22,600
Nason, Ronald & Elizabeth	304 Main St. S	.84	10,700	28,250
Navin, Ann P. McCloskey	Mountain Rd.	.50	2,350	23,050
	Mountain Rd.		8,450	
Neilson, Peter E. & Sandra L.	Old Peterborough Rd.	.86	7,450	20,400
Nelson, Calvin E. & Louise M.	Fitzwilliam Rd.	4.00	9,400	16,150
	Fitzwilliam Rd.		6,250	
New England Forestry Foundation	Old County Rd. CU	63.00	3,600	
New England Telephone	43 River St. S		6,100	39,200
Newbegin, Katherine S.	Thorndike Pond Rd.		13,600	44,400
Newcombe, James E.	43 Peterborough St. S		7,200	54,650
Newcombe, John T. & Jennie E. C.	Shaker Rd. CU	48.00	1,100	

NAME	Description and Value	Acres	Land	Bldg.
Newsom, Dorothy H.	Old Peterborough Rd.	.51	4,600	26,950
Nickles, Harry B. & Delores E.	Sanders Rd.	19.00	13,000	
Nielsen, Henry L. & Patricia J.	Frost Pond CU	67.00	2,000	
	Emery Road CU, V	48.00	12,500	90,200
Neyens, Michael J.	Annett Rd.	1.34	5,700	18,250
Nielsen, Henry L.	26 Blake St. S	.29	8,100	18,450
Niemela, Alvah W. & Barbara J	Lacy Rd.	9.83	6,200	
	Lacy Rd.	1.30	4,200	50,200
	Lacy Rd.	22.00	14,600	
	Lacy Rd.	1.02	600	
	Lacy Rd.	.45	650	
Niemela, Mark A. & Deborah J.	Lacy Rd.	1.62	3,650	28,950
Niskala, Edward V. & Ann L.	Letourneau Dr.		7,900	22,900
Niskala, Waino F. & Gwendolyn	Squantum Rd. V		4,750	22,350
Niskanen, Edwin J.	Old County Rd.	11.00	5,650	
Noble, Edith J., George W. & Christopher	Old County Rd. CU	15.00	850	
	Old County Rd. CU	61.00	3,500	
Noble, John Jr.	Gap Mountain Rd. CU	17.00	950	
Norwood, Ernest M. & Barbara M.	16 Grove St. S	.35	5,200	24,400
Norwood, Maurice I. & Irene R.	35 Old Peterborough Rd. S	1.00		
Nute, Richard P. & Evelyn L.	Hillcrest Ct. V, S		7,200	26,350
Nutting, Agnes B.	Nutting Rd. CU	116.00	13,150	24,550
	Nutting Rd. CU		2,100	
O'Brien, Leona M.	50 Aetna St. V, S	1.06	10,400	32,550
O'Brien, Patrick D. & Donna H.	Mountain Rd.	1.50	6,650	
Oesterlin, Pauline	Turnpike Road V, S	.25	4,800	18,150
O'Hare, Charles & Mary	Dublin Rd.		8,125	5,575
Ojala, Jack W. & Francine S.	Lincolns Corner Rd.	3.50	14,150	45,500
O'Jala, Jane	Cutter Hill Rd.	6.00	14,250	11,150
O'Leary, John A. & Margaret F.	Contoocook Road		8,100	29,700
O'Neil, Hubert S. & Laura H.	Gilmore Pond Road S	.27	6,300	7,050

NAME	Description and Value	Acres	Land	Bldg.
O'Rourke, Patrick J.	Old County Rd. CU	15.10	10,950	22,950
Orr, William John III	Slade Rd.	1.60	33,100	74,250
Osgood, Allen B. & Marilyn E.	Bryant Rd.	2.60	7,750	
Ouellette, Adrien D. & Alice F.	42 Stratton Road S	.26	8,050	25,000
Ouellette, Charles E. & Marie F.	Meeting House Rd. V	7.00	20,850	32,400
Ouellette, Arline E.	2 Grove St. S,V	.18	3,350	6,000
Ouellette, Elmo A. & Diana	140 Stratton Road S	.36	8,750	26,850
Ouellette, Richard & Linda	240 Stratton Rd. S	.53	8,400	26,900
Ouellette, Gladys	116 Stratton Rd. S		4,800	12,500
Ouellette, Terry A. & Judy C.	45 Squantum Road S	.60	6,700	21,800
Overstreet, Michael L. & Diane H.	93 River St. V,S		6,050	46,200
Owner Unknown	Off Old Sharon Rd.	50.00	12,500	
Page, Thomas M. & Jean B.	Bryant Rd.	9.00	20,950	20,950
Panagoites, Arthur G. & Anthony & Christine & Arthur	17 Blake St.	.13	4,700	
Palmer, Priscilla	Gilmore Pond Rd.		24,100	22,050
	Gilmore Pond Rd.		6,050	5,250
Panagoites, Christine & Arthur G.	9 Blake St. S.	.07	5,050	24,600
Paquette, Philip & Sandra Lee	Hadley Road V	.50	3,900	38,100
	Hadley Rd.		950	
Paquin, Jerry W.	River St. V		2,350	2,900 4,350MH
Paradise, Alfred R. & Margaret E.	River St.		3,650	7,050
	River St.			100
Paradise, Dorothy E.	Contocook Ave.	.50	6,750	23,000
Pare, Leandre & Rollandre Marie	Gilmore Pond Rd.		4,650	4,250MH
Parent, Elizabeth & Lorraine	Harling St.	2.00	8,700	27,500
Parker, Lester W.	174 Old Peterborough Rd.	.98	7,650	17,350
Parker, Richard & Louise	Mountain Rd.	8.00	23,950	32,550
Parlmont Apts. Inc.	Turnpike Rd. S	.04	18,500	85,750

NAME	Description and Value	Acres	Land	Bldg.
Parry, Susan F.	Thorndike Pond		26,200	4,550
Patterson, Carl R. & Diane E.	Squantum Road V	1.86	6,050	30,400
Patterson, Goerge A. & Eva L.	172 North St. S	.38	4,200	9,300
Pazeretsky, Joseph C. & Lillian	Off Main St.	15.00	9,900	
Peard, John M. & Lauren	119 Old Peterborough Rd.		10,200	37,350
Peard, Norman J. & Edith A.	Old Sharon Rd.	2.00	5,800	
	Old Peterborough Rd.	.04	200	
	187 Old Peterborough Rd.			3,800MH
	205 Peterborough St. S		14,700	30,800
	31 River St. S		12,500	45,000
	Old Peterborough Rd.	1.40	12,200	31,400
	80 Main St. S	.19	5,350	30,800
	163 Old Peterborough Rd.	3.50	13,000	11,050
	Old Sharon Rd.	8.15	8,750	
	Pinecrest Rd.	5.80	11,200	
Pearson, Charles C. & Edith	Michigan Rd.	1.50	13,900	18,100
Pearson, Catherine A.	Point Rd.	1.12	22,050	33,400
Pederson, Eilert & Elenora	River St. V		5,000	40,750
Pelchat, Anthony L. & Jeanne H.	Damon Lane V		5,100	17,000
Pelchat, Antohony L.	Bryant Rd.	2.00	6,550	
Pelissier, Clifton	Sawtelle Rd. V.	.95	4,500	29,950
Pelkey, Clifford A.	Prospect St. S	.43	9,550	25,150
Pelkey, Lena R.	17 Grove St. S	.26	4,000	7,650
Pelletier, August J.	143 Howard Hill Rd. S		8,650	28,950
Pelletier, Lucien J. & Edna M.	Highland Ave. V,S	.23	5,950	17,700
Pereira, George A. & Lee B.	Gilmore Pond Rd.		3,050	5,950
Perkins, Frederick G.	Squantum Road S		4,950	20,900
Perry, Dana D. Jr. & Dorothy A.	Old Peterborough Rd.	.34	4,100	19,00
Perry, Donald A.	South Hill Rd.	3.30	11,000	28,400
Perry, Lenna W.	Squantum Rd.	.60	5,550	25,350
Perry, Lois A.	Squantum Rd.		5,750	18,250
Peters, Heirs of George	Old Peterborough Rd.	1.60	5,400	14,200
Peterson, R. Glen & Susan A.	7 Burrington Court S	.73	8,200	21,000
Petruno, Donald M. & Angela M.	Letourneau Drive V	.86	9,800	44,200

NAME	Description and Value	Acres	Land	Bldg.
Petts, Regina C.	Howard Hill Rd. S		10,050	14,800
Pibus, Harold L.	Bryant Rd.	24.00	21,000	9,800
Pickford, Richard	85 Old Peterborough Rd. S	1.15	9,800	44,500
	101 Squantum Rd. S	2.20	12,800	55,350
Pierce, Suzanne T.	Dublin Rd. CU	81.00	10,050	71,350
	Dublin Rd. CU	5.00	150	
Pilewicz, Stanley A. & Islina A.	Hillcrest Rc. V,S	.34	7,950	23,050
Pillsbury, John S. & Hill, Charles T.	Lincolns Corner Rd. V	7.37	8,600	18,250
Pillsbury, Roland W. & Stella A.	29 & 33 Turnpike Rd. S,V	.73	8,450	24,550
Pinard, Ronald R. & Nancy J.	138 North St. S		5,250	37,700
Pineault, Theodore G. & Alice	129 North St. V		4,650	29,200
Pinkham, Frank E. & Augusta W.	199 Stratton Rd. S	.20	6,200	24,600
Pinkham, Frank W. & August W.	South Hill Rd.		10,400	18,050
Pinney, Bernard S. & Helen	Erin Lane V	.86	11,650	31,000
Plouffe, James J. & Bonita	Kevin Lane V	.60	7,350	21,850
Pobieglo, Ronald A. & Susan R.	Turner Rd.	12.00	8,800	
Poegel, Werner H. & Sieglinde E.	Hillcrest Court V,S	.38	7,000	36,400
Pollender, Bernard J. & Agnes M.	Squantum Rd.		19,750	36,100
Pomponio, Albert J. & Vera M.	93 Stratton Rd. V,S	.17	6,800	32,050
Pomponio, Shirley A.	Old Rte. 202 South	2.70	6,050	
Pomponio, Enidio A. & Niemela, Marlene R.	Old Fitzwilliam Rd. V	2.40	6,050	21,100
Poole, Belle Dale	Harkness Rd. S	3.25	15,400	41,950
Poole, Francis A. & Prudence	Old Fitzwilliam Rd.	3.00	8,100	31,000
Potter, Robert W.	Lacy Rd.			4,550
Poulin, Maurice G. & Beverly A.	Gilson Rd.	7.30	44,350	46,750
Power, Melvin C. & Lillian M.	Skyline Drive V	1.38	5,500	31,400
Pratt, Frances	171 Peterborough St. V,S	1.47	8,800	27,700

NAME	Description and Value	Acres	Land	Bldg.
Pratt, Phyllis M.	Baldwin Rd.	12.00	17,000	22,500
Pratt, James Walter & June Edith	Pierce Crossing Rd. V	9.40	12,450	44,200
Pratt, Raymond K. & Laura A.	122 Stratton Rd. S	.35	8,250	16,950
Pratt, Wesley W. & Ruth A.	114 North St. S		4,950	33,750
Prescott, Ruth E. & Wellington C.	Kevin Lane V	.51	8,600	21,350
Press, Fred & Alice B.	Hadley Rd. CU	31.00	7,900	29,450
Prestigiacomio, Frank V. & Sharon	Lacy Rd. V	1.24	4,150	27,300
Prestigiacomio, Frank & Maines, Kenneth	15 Birch St. S		3,450	18,600
Prestigiacomio, Vincent & Vivian	Tyler Hill Rd. S		4,450	41,350
	River St. V,S	1.07	6,100	47,350
	14 Charlonne St. S		5,000	47,400
Preston, William C. & Shirley A.	Hillcrest Ct. S	.32	7,500	27,800
Pritchard, James G. & Laurel	Old Peterborough Rd.	5.01	9,650	35,050
Proctor, Mary N.	Proctor Rd. V	3.96	11,550	39,950
Proulx, Dorothy S.	141 Old Peterborough Rd. V	5.00	14,950	25,000
Proulx, Jeffrey C. & Patricia A.	Bryant Rd.	5.01	9,200	
Proulx, Louisa T.	164 Old Peterborough Rd. V	.29	4,150	18,100
Psomadakis, Sotiris P. & Rita A.	Squantum Rd.		2,450	
	Prescott Rd.		12,150	55,800
Public Service of NH	Mountain Rd.		8,200	
	Main St.	4.13	8,150	
	Main St.	.10	100	
	Highland Ave.	.18	1,050	
	Trans. Lines		37,700	1,602,150
Putnam, Karl L. & Judy	Contoocook Rd.		3,200	1,550MH
Quinlan, Francis X.	Goodnow St. S		7,700	24,200
Quinlan, Virginia C.	Bryant Rd. V,CU	28.00	13,900	63,850
Quinn, John J. & Olive M.	83 Prospect St. V,S	.40	10,200	18,400
Rabidou, Arthur G. & Laura D.	Contoocook Rd.		4,000	8,000
	Contoocook Rd.		1,650	
	Contoocook Rd.	.40	400	
Rabidou, Francis J.	Contoocook Rd. V	1.00	5,600	26,050

NAME	Description and Value	Acres	Land	Bldg.
Rabidou, Harry L. & Palma J.	Contoocook Rd.		5,000	14,400
Rabidou, Joseph G.H.	Contoocook Rd. Contoocook Rd. Contoocook Rd.	11.57	12,850 22,300 3,300	22,850
Rabidou, Richard & Mary Ann	Contoocook Rd. V	.72	3,700	12,700
Radidou, Kenneth M.	Contoocook Rd. Contoocook Rd.	2.29 1.36	5,350 1,750	2,100MH
Raleigh, Ann M.	Gilson Rd. McCoy Rd.		2,700 12,100	100 28,500
Raymond, Manuel & Lillian M.	117 Webster St. S		5,550	17,900
Read, Edward M. & Caroline F.	Main St. S		13,150	25,700
Record, Ernest A. & Nell B.	Gilmore Pond Rd. V,S		3,750	34,950
Record, James F. & Nancy	Kevin Lane V		7,500	26,450
Record, Lewis S. Jr. & Ann M.	Coolidge St. V,S	.38	4,050	31,300
Record, Raymond H. & Bertha M.	44-46 River St. S 10 Tyler Hill Rd. S		8,350 2,850	37,400 34,500
Record, Robert G. & Lena M.	Gilmore Pond Rd. V,S		3,150	26,600
Record, Ronald W. & Dorothy	102 Peterborough St. V,S		3,750	28,000
Reddy, Michael K.	Contoocook Ave.	.38	5,300	19,950
Reed, Charlotte W.	Gilmore Pond Rd.	1.50	18,750	56,500
Reed, Frank & Priscilla	79 Charlonne St. V,S		6,500	24,350
Reed, Peter W.	Mountain Rd.	6.00	8,050	8,250
Reenstierna, Jon G. & Ellen M.	36 Highland Ave. S	1.22	8,850	19,150
Reid, Ronald M. & Christinne G.	Bryant Rd.	.94	5,100	16,550
Rekas, Ronald P.	Old County Rd.	5.00	3,800	
Remold, Heinz & Eileen	Old County Rd.	39.00	17,800	12,500
Renauld, Louise A.	60 River St. S		7,350	26,650
Renauld, Theodore J. & Louise A.	131 Stratton Rd. V,S	.53	9,150	27,400
Rene, Joseph & Marie E.	22 Spruce St. S	.21	3,650	17,200
Reoh, Rhonda M.	Contoocook Ave.	.69	5,550	19,300

NAME	Description and Value	Acres	Land	Bldg.
R G S Contractors	Former Grain Store Eaves Warehouse			600 300
Rich, John F. & Dorothy P.	Mountain Rd.	15.54	12,200	
	Mountain Rd. CU		23,050	85,400
	Mountain Rd.	8.76	9,850	
	Mountain Rd.	8.75	7,550	
Rich, Ronald M. & Patricia A.	Gilmore Pond Rd. V		2,450	24,000
Richardson, Frederick S.	Spaulding Rd. CU	62.00	10,450	38,600
Rickley, George R. & Karen A.	Gilmore Pond Rd. CU	19.10	950	
	Shore Gilmore Pond CU	.60	50	
	Ingalls Rd. CU, V	17.90	19,900	47,250
	Ingalls Rd. CU	11.00	400	
Rivard, Arthur H. & Rose Marie	Skyline Drive V		5,450	34,00
Rivard, Deanna J. & Kevin P.	Letourneau Drive	.50	7,100	28,100
Rivard, Peter A. & Margaret P.	Old Peterborough Rd. V		9,400	58,250
	Mountain Rd.	.25	8,700	39,750
Roberts, Sally	Main St. S	1.49	10,400	91,750
Roberts, Deborah T. & Richard B.	Fitzwilliam Rd.	1.90	5,650	30,050
Roberts, Mary F. & James W.	Howard Hill Rd.		8,800	13,500
Robichaud, Edmund E. & Bertha M.	Squantum Rd. S		4,750	22,550
Robichaud, Eugene O. & Francis M.	128 Old Peterborough Rd.	.25	4,250	19,000
Robichaud, John B.	54 Old Peterborough Rd.	.15	3,150	17,200
Robidoux, Exelie C.	74 Oak Street S	.17	3,350	23,350
Robie, Lyman & Betty Sue	Old Rte 202	1.00	7,500	27,300
Robinson, Albert P. & Germaine E.	49 Oak St. V, S		4,850	18,450
Robinson, George & Leona	99 Charlonne St. V, S		3,350	19,450
Robinson, Herbert A. & Marion H.	39 Aetna St. V, S	.74	9,550	25,900
Robinson, Paul	104 Webster St. S	.10	3,000	14,150
Roe, Barbara H.	Baldwin Rd.			2,300MF
Rodenhiser, Lawrence A. & Emilie	Contoocook Ave.	.37	3,550	20,950

NAME	Description and Value	Acres	Land	Bldg.
Rohde, Brian E. & Kathy Lou	Twin Ponds Rd.	14.00	8,350	10,850
	Twin Ponds Rd.	3.80	600	
Rollins, Arthur H. & Evelyn J.	18 Juniper St. V	.30	3,900	19,200
Rolniak, Richard R.	Stratton Rd. S	.61	8,400	31,750
Roman Catholic Bishop of Manchester	Off Sawtelle Rd.	3.50	200	
Ron Despres, Inc.	191 Stratton Rd. S	.21	8,000	31,350
Ross, Ruth H.	Main St. S	.58	11,100	19,150
	Sawtelle Rd.		300	
Rossignol, Ovila F. & Grace D.	27 St. Jean St. S		5,200	11,200
Rousseau, Robert P. & Carmen C.	Milliken Rd.	4.60	6,100	40,300
Roy, Neil, E. & Velma A.	88 Webster St. S	.40	4,800	27,000
Roy, Raymond A. & Phyllis O.	Proctor Rd. CU	13.00	350	
	Proctor Rd. CU,V	63.00	11,800	31,350
Roy, Rene L. & Olive A.	179 Peterborough St. S		8,150	32,950
Roy, Robert P. & Adrienne M.	88 Highland Ave. S,V	1.69	9,250	27,600
Roy, Roland O. & Mildreth G.	144 Main St. S		8,000	27,800
Roy, Wilfred O. & Arline M.	53 Turnpike Rd. S	.41	10,400	46,300
	Gilmore Pond Rd.	17.80	15,300	
	Highland Ave.	1.50	5,000	
	Gilmore Pond Rd. S	10.50	7,700	23,650
	River St.	4.80	2,200	
	61 Turnpike Rd.	17.00	28,000	6,450
Royce, H. Charles Jr. & Ann L.	Bryant Rd. CU,V	7.20	8,250	57,250
	Bryant Rd. CU	8.40	250	
Royce, H. Charles, Ann & Jennifer	Mountain Rd. S CU	1.20 30.00	13,000 150	45,900
Royce, Harold C. & Mary S.	Old Fitzwilliam Rd.	.50	4,700	18,400
	Old Fitzwilliam Rd.		950	
Royce, Kent M. & Betty J.	Squantum Rd. V,S	.28	3,800	33,450
	Old Fitzwilliam Rd. CU	16.00	750	
	Old Fitzwilliam Rd.		5,200	10,850
Royce, William C. & Judith	Chadwick Rd. CU	30.00	1,250	
	Gilmore Pond Rd. CU,V	130.00	13,800	51,900

NAME	Description and Value	Acres	Land	Bldg.
Rudnick, Joseph H. & Doris	Slade Rd.		35,750	24,550
Ruffle, Evelyn H.	45 School St. S Mountain Rd. South Hill Rd.		4,050 2,350 9,800	40,550
Ruffle, Ronald H. & Marie L.	Sawtelle Rd. CU		1,700	
Russell, Kendall G. & Elaine M.	Slade Rd. Slade Rd.	9.97	16,150 2,450	64,050
Russell, Renouf	Gilson Rd. CU, V	55.00	35,200	68,700
Ryan, Francis W. & Ruth E.	Slade Rd. Slade Rd.	1.45	3,450 7,850	14,050
Ryan, Kenneth H. Jr. & Donna J.	Brendan Lane	.98	8,200	24,550
St. George, Leonard	49-51 Stratton Rd. S Main St. S	.09 .51	5,400 24,450	53,350 104,100
St. Pierre, Joanne M.	51 Charlonne S,V		4,150	23,800
St. Pierre, Noe & Leda	116 Stratton Rd. S	.21	7,500	22,300
St. Pierre, Paul J. & Carolyn J.	9 Cross St. S	.13	3,150	23,400
Salem, John D. & Jean D.	Meeting House Rd. S	.09	2,500	20,750
Sampieri, Thelma J. & John	190 Stratton Rd. S	1.43	11,350	12,550
Sanderson, John P. & Elizabeth S.	Thorndike Pond Rd.	19.00	24,150	75,800
Sands, Anthont T. & Evelyn S.	Gilmore Pond Rd.	.36	2,600	21,300
Sands, Harold G. & Norma J.	Off Dublin Rd. CU,V	89.00	9,300	37,400
Sangermano, Antonio & Avril V.	6 Highland Ave. S	.42	7,200	21,400
Sasner, Barry E. & Patricia A.	152 North St. V,S	1.00	5,500	28,400
Saulnier, Calvin T. & Kathleen F.	Rte 137 CU	24.00	9,650	29,850
Saulnier, Katherine T.	Trotting Park Rd.		14,000	22,800
Savard, Wallace V. & Mildred H.	Hillcrest Ct. V,S	.35	8,150	26,500
Saveall, Norman A. & Lena A.	110 Squantum Rd. V,S		5,900	18,400
Saville, Bertie & Linda	Sawtelle Rd. Hillcrest Rd. S	10.75 1.31	5,250 13,350	42,350
Sawtelle, Arthur F. & Judith	Gilmore Lane	1.00	3,550	

NAME	Description and Value	Acres	Land	Bldg.
Sawtelle, Arthur F. & Judith	Gilmore Pond Rd. V	.50	2,700	23,700
Sawtelle, Donald K. & Patricia T.	Sawtelle Rd.	2.90	9,250	37,400
Sawtelle, Homer J.	292 Main St. S	3.50	11,200	13,150
Sawtelle, Lyman S. & Ruth L.	Mountain Rd.	9.43	16,000	
Sawyer, Alfred P. & Fay S.	Mountain Rd.	1.00	7,600	4,750
	Old Fitzwilliam Rd. CU	17.00	500	
	Old Fitzwilliam Rd. CU	153.00	4,000	
	Turnpike Rd. CU	14.00	8,000	48,600
Sawyer, Elizabeth D.	Turnpike Rd. CU	145.00	7,800	
	Witt Hill Rd. CU	48.00	2,750	
	Old Sharon Rd. CU	44.00	2,350	
	Gilmore Pond Rd.	1.29	1,850	
	Gilmore Pond Rd.		50	
Sawyer, Elizabeth D. & Richard P.	Old Sharon Rd. CU	55.00	3,150	
Sawyer, Richard P. & Ann F.	Witt Hill Rd. CU	66.00	5,900	
Sawyer, Emma E. & Gerald D.	Wheeler St. S	.46	11,550	22,700
Sawyer, Harvey N. & Lee S.	Turnpike Rd.	1.60	10,400	25,950
Sawyer, Jeremy J.	Old Sharon Rd. CU	72.00	4,100	
Sawyer, Lee A. & Judith	Pierce Crossing Rd.	4.00	11,300	41,200
	ROW of Pierce Crossing	4.80	3,350	
Sawyer, Perry Hale	Witt Hill Rd.	9.00	8,550	
Sawyer, Richard P. & Ann F.	Turnpike Rd. CU	207.00	36,350	97,450
	Witt Hill Rd. CU	42.00	12,000	7,150
	Witt Hill Rd. CU	12.00	1,400	
	Turnpike Rd. CU	67.00	4,000	
	Turnpike Rd. CU	2.00	100	
	Witt Hill Rd. CU	13.00	1,000	
	Turnpike Rd. CU	12.00	2,300	
	Old Sharon Rd.	8.00	1,500	
Scannell, Joseph	Trotting Park Rd.		11,500	22,450
Scenic State Oil Inc.	85-87 Peterborough St. S	.27	16,600	5,200
Schaffner, Frederick S.	Highland Circle V	.43	7,400	24,000
Schlotter, Theodore E.	10-12 Pine St. S	.46	5,250	35,050
Schmaltz, Eunice D.	75 Stratton Rd. S	.88	13,800	11,150
	53 School St. S		5,550	18,700
	Howard Hill Rd. CU	1.50	100	
	Lake Contoocook		10,600	
	Lake Contoocook		6,300	
	Frost Rd. CU	203.00	11,550	

NAME	Description and Value	Acres	Land	Bldg.
Schamltz, Eunice D.	Howard Hill Rd. CU,V	24.00	15,150	37,750
	Lake Contoocook		5,200	
Schmalt, Henry J.	Parker Rd. CU	22.00	650	
	Michigan Rd.	1.03	300	
Schmucki, George F. & Phyllis R.	Gilmore Pond Rd.	1.70	33,300	25,400
Schofield, Herbert S.	Slade Rd.	2.50	18,500	29,400
Scholl, Patricia C.	Slade Rd.	.29	9,000	12,800
Conway, Ruth L.	Slade Rd.	1.20	11,200	
Scholl, Patricia C.	Slade Rd.	.76	3,400	
Scott, Roger M. & Stella B.	Parker Rd.	138.00	67,350	
	Parker Rd.	48.00	36,300	42,250
Scribner, Bruce J. & Jo-Ann	Squantum Rd.	2.00	10,150	20,900
Scribner, Gerald A. & Charlonne	Old Peterborough Rd.		5,050	13,450
Sebastian, Raymond W. Jr. & Arlene	62 River St.	.25	5,400	6,850
	62 River St.	.26	5,550	17,150
Seppala, Martin & Hakala, Robert	Fitzwilliam Rd.	2.50	9,950	40,650
	Off Old Rte 202	1.02	4,800	1,700
	Off Old Rte 202	1.00	2,550	
	Off Old Rte 202	1.18	1,900	
	Off Old Rte 202	7.30	2,300	
	Off Old Rte 202	1.40	1,200	
	Off Old Rte 202	1.05	1,300	
	Off Old Rte 202	1.05	1,900	
	Off Old Rte 202	1.02	4,800	1,700
	Off Old Rte 202	2.00	6,250	
	Off Old Rte 202 CU	10.40	4,800	
Shannon, William E. Jr. & Michele D.	Webster St. S	.30	3,550	25,350
Shattuck, Daniel C. & Marjorie K.	Dublin Rd.	9.00	13,600	35,150
Shattuck, Daniel C. Jr. & Travis	Old Fitzwilliam Rd. CU	40.00	3,550	
	Old Fitzwilliam Rd. CU	86.00	14,800	43,200
Shattuck, David K. & Dorothy J.	Dublin Rd.	5.70	9,400	10,600
	Mountain Rd.	1.15	9,700	15,900
Shea, Daniel & Doris	22 Ellison St. V,S	.21	7,450	28,700
Shea, Edward J. & Betty A.	Bryant Rd. CU	5.24	300	
	Bryant Rd. CU	5.38	300	
	Bryant Rd. CU	10.36	10,200	41,000
	Bryant Rd. CU	6.69	400	
	Bryant Rd.	.94	1,200	

NAME	Description and Value	Acres	Land	Bldg.
Shearer, William III	Gilson Rd.		16,900	44,550
Sheey, Michael K. & Diane M.	Tyler Hill Rd. V,S		4,050	39,250
Shepherd H. Norris & Katherine	Turnpike Rd. V.	6.00	10,550	47,250
Shervanian, Anna E.	Old Peterborough Rd. CU,V	11.70	9,200	28,200
Sholl, Donald H. & Calvin K.	Sanders Rd. CU	56.00	5,350	
Silver, Charles H. & Mary M.	41 Oak St. S	.12	3,550	8,300
Silver Ranch Inc.	Blake St.	.05	1,850	300
	Turnpike Rd. CU	145.00	25,350	89,500
	Turnpike Rd. CU	10.00	100	
	Turnpike Rd. S	202.00	29,300	46,000
	Turnpike Rd.		5,500	20,000
	Hunt Rd.		7,800	
	Turnpike Rd.			59,700
Silver Ranch Airpark, Inc.	Airpark			17,900
Sirois, Ferdinand V.	River St.			1,300
Sirois, Francis A. & Alice D.	Tyler Hill Rd. V	3.00	8,400	34,450
Sirois, Francis A. & Linda N.	59 River St. S		7,500	18,100
Sirois, George & Jeanne	Amos Fortune Rd. CU	21.19	1,650	
	Amos Fortune Rd. V	.90	6,950	20,000
Sirois, Louis J. & Irene R.	187 Peterborough St. V,S	.77	8,350	21,500
Sirois, Walter G. & Alice L.	Burrington Ct. S	.66	9,650	34,900
Sisson, Elisabeth	Cutter Hill Rd.	1.10	9,800	39,100
Slade, Betty Sawyer	Turnpike Rd.		14,350	31,950
Smith, Amanda M.	Fitch Rd. S	.38	5,250	37,400
Smith, Amanda P. & William P.	Old Peterborough Rd.		2,400	
Smith, Arthur W. & Dora M.	209 North St. S		7,150	24,750
Smith, David T. & Linda J.	Harkness Rd.	1.15	9,850	47,600
Smith, Frederick H. & Amanda M.	White Rd.		550	
	White Rd. V		5,500	28,300
Smith, John H. & Weltha B.	Squantum Rd.		9,800	28,100
	Sanders Rd.		6,950	

NAME	Description and Value	Acres	Land	Bldg.
Smith, Madeline C.	Old County Rd. South	4.64	4,850	
	Gilmore Pond Rd. V,S	5.00	7,650	30,450
Smith, Rita J.	72 Squantum Rd. S		6,550	17,750
Smith, Richard & Annmarie	Turnpike Rd. S	.30	7,300	40,050
Smith, Roger P. & Florence P.	Cutter Hill Rd.	1.57	10,900	44,750
	Harkness Rd.	1.20	11,950	
Smith, Russell T.	Fitzwilliam Rd. CU	129.00	16,250	42,450
	Fitzwilliam Rd. CU	216.00	6,750	
Smith, William F.	Howard Hill Rd. S		13,050	24,250
Smith, William P.	Highland Circle	.51	2,800	500
	242 Main St. S	.46	7,900	41,350
Smith, Winifield M. & Muriel V.	15 Mark St.	.25	3,650	
	16 Mark St. S	.99	4,700	6,800
Snelling, Eleanor R.	Gap Mountain Rd. CU	77.00	11,250	21,500
Snitko, Theodore J. & Margaret A.	14 Pine St. V,S		3,700	25,900
Society for the Protection of NH Forests	Poole Reservation		2,250	
	Shaker Rd. CU	45.00	1,300	
	Slade Rd. CU	167.00	5,650	
	Old Hill Rd.		2,650	
	Old County Rd.	11.00	3,900	
	Old County Rd. CU		4,850	
	Mountain Rd. CU	29.60	1,000	
Soderberg, Lloyd R. & Beverly H.	20 Prospect St. S	.42	10,450	36,650
Spaeth, William H. & Henrietta G.	Mountain Rd.	4.00	12,400	59,300
Spano, V. Thomas & Dorene T.	Off Fitzwilliam Rd.	1.30	5,650	4,650
Sooy, Richard J. & Victoria E.	Mountain Rd.	10.00	28,200	29,700
Spaulding, William R. & Patricia N.	Paradise Lane V	1.34	6,100	25,500
Sorby, Carl E. & Patricia	Skyline Drive	1.04	5,100	27,700
Sorel, Franklin K. & Betty	Adams St. V	.06	3,450	31,800
Speeney, Dominic	Lincolns Corner Rd.		8,050	22,950
Spoon, Raymond Sr. & Judith	Tyler Hill Rd. S		5,650	15,150
Stanton, Jean H. & Arthur C.	Michigan Rd. V		11,400	22,150
Stefanski, Joseph F. & Joann R.	Gibbs Rd. V	3.40	6,350	34,350

NAME	Description and Value	Acres	Land	Bldg.
Stefanski, Joseph F. & Joann R.	Gibbs Rd.	1.80	4,200	
Stelmok, Martha C.	Proctor Rd.	5.00	11,900	69,000
Stelmok, S. William	Rindge Rd. CU	58.00	3,300	
Stenberg, Bruce G. & Rosann V.	16 Baldwin Court V,S		4,200	16,500
Stephenson, Robert B.	Main St. V,S		5,900	34,400
Sterling, Elizabeth	Parsons Lane V		9,900	29,000
Sterling, Franklin W. & Kathleen	Proctor Rd. V	5.25	9,900	24,200
Sterling, Kevin P. & Nancy T.	Old County Rd. V	11.00	12,800	32,900
Stevenson, Pauline	Contocook Lake		12,450	7,250
Stevenson, Ruth T.	Main St. S		9,950	41,200
Stewart, Donald B. & Sandra M.	Hunt Rd.	6.00	12,150	33,650
Stewart, Leonard III	Union St.			200
Stewart, Marion W.	Squantum Rd.		3,400	21,750
Stewart, Michael G. & Lynn M.	17 Spruce St. S	.21	3,550	18,800
Stewart, Paul & Dorothy A.	222 Stratton Rd. V,S	.24	5,900	20,900
Stewart, William H.	Squantum Rd.	24.14	25,850	
Stewart, William H. & Marion I.	214 Stratton Rd. S	2.40	22,050	46,600
Stewart, William C. & Deborah L.	McCoy Rd.	5.10	8,050	
Stillman, Mary B.	Peabody Hill Rd.	4.25	5,850	9,600
Stockdale, Emma M.	154 North St. V,S		6,750	18,400
Stone, Albert H., Sr. & Dora M.	Lincolns Corner Rd.	8.19	11,550	16,600
Stone, John J. & Helen T.	Paradise Lane	.58	6,200	25,550
Stone, Mark E. & Diane	Squantum Road		5,750	32,950
Stone, Ann P.	Hillcrest Rd. S	1.67	7,000	14,150
Stone, Roy C. & Nancy	Mountain Rd. S	3.70	12,150	21,300
	56-60 Main St.		5,150	18,050
Stowell, Joseph	Shaker Farm Rd. CU	222.50	7,050	1,200
	Shaker Farm Rd. CU	12.00	350	
Straitiff, John Richard	Squantum Rd.	10.25	6,600	35,000
Stratton, Elvira A. & Albert G.	261 Main St. S		5,150	1,150 4,150MH

NAME	Description and Value	Acres	Land	Bldg.
Stratton, Frederick M. & Stella	328 Main St. V,S	1.47	9,300	21,750
Stratton, Gardner N. & Dorothy M.	Hunt Rd. Hunt Rd. Contoocook Ave.	19.00	24,500 23,550 1,150	21,650
Stratton, Richard C. & Kermita H.	Off Main St.	.55	8,600	22,600
Stratton, Samuel N.	Stratton Court S Squantum Rd.	2.68	7,250 5,900	34,100 22,300
Straw, Jeffrey T. & Rebecca E.	Witt Hill Rd.	1.19	6,000	22,700
Strong, Donald S. & Marianne	Old Peterborough Rd. V	4.50	20,050	49,050
Strong, Jonathan W. & Anne B.	Sanders Rd. Sanders Rd.	15.00 4.50	6,250 2,900	
Sullivan, Amy L.	67 Stratton Rd. S	.31	9,700	25,250 2,400MH
Sullivan, James & Rosamond M.	Main St. V,S	1.10	9,750	68,850
Sullivan, James J. Jr. & Irene	Bryant Rd.	5.15	6,250	24,900
Suncook Village Properties	ies 1-3 Alder Court S	6.80	109,550	360,050
Sweeney, Lawrence E.	Adams St.			2,900MH
Sweeney, Lawrence E. & Holly	Damon Lane		4,950	2,700 3,800
Sweeney, Lawrence	Damon Lane			1,200MH
Sweeney, Norman J. & Patricia A.	Prospect St. S	.50	5,450	12,900
Swingle, Paul J. Jr. & Patricia Z.	Fitzwilliam Rd.	6.00	13,650	41,600
Switter, Donald J.	Off Rindge Rd.	68.00	31,300	200
Symonowicz, Michael & Lillian	50 Oak St. S	.17	3,650	20,000
Symonowicz, Theodore J. & Carol A.	Old Peterborough Rd. V	5.18	9,900	26,450
Switter, Donald J. & Stella S.	Off Rindge Rd.	2.00	1,350	
Syndicate Land Trust	Gilmore Pond Rd. CU Gilmore Pond Rd. CU	38.00 110.00	2,150 6,250	
Tabor, Walter J. & Yvonne M.	231 Peterborough St. V,S	1.63	15,750	66,350
Taft, Howland G.	Race Track Circle V	.80	18,900	32,150
Taft, Theodore B.	Contoocook Lake V	3.80	13,400	5,750

NAME	Description and Value	Acres	Land	Bldg.
Tamminen, Tauno, & Mildred	Paradise Lane V		6,350	28,500
Taylor, Adolphus J.	56 Oak St. S	.23	3,750	11,800
Taylor, Charles H. & Fidelia I.	Stony Brook Rd. CU,V	119.00	12,550	50,150
Taylor, Charles J. & Mary Rita	Howard Hill Rd. V		10,400	25,850
Taylor, Courina D.	12 Cross St. V,S	.14	3,500	24,250
Taylor, Edward J. & Lillian	Howard Hill Rd. V,S	.12	8,500	27,900
Taylor, Edward & Mary Beth	Mountain Rd. V	3.00	15,500	14,850
Taylor, Melvin A. & Marion A.	Rindge Rd. V	5.40	16,000	18,300
Taylor, Rene J. & Marguerite V.	10 Grove St. V,S	.15	3,350	15,250
Taylor, Ronald L. & Cloutier, Sandra	22 Pine St. S		3,800	28,050
Taylor, Waty A.	Squantum Rd.		12,850	23,050
Taylor, William S.	Sanders Rd. CU	67.00	3,800	
Taylor, William P. Jr.	Squantum Rd.		5,000	
Tencati, Allen P. & Nielson, Gladys	Contoocook Rd. V		10,150	34,350
The Monadnock Bank	Goodnow St.		12,750	
	87 Main St. S		16,750	505,300
	26-30 Goodnow St. S		6,850	41,500
	Goodnow St.		13,700	
	57-59 North St.		3,400	
The Nature Conservancy of N.H.	Whittemore Island	7.00	50	
The Stand, Inc.	Turnpike Rd. S	2.94	47,100	104,150
Therrien, Roger L. & Doris A.	Rindge Rd.	3.60	5,800	12,800
Thiboutotte, Mabel	21 Pine St. S	.19	3,700	17,100
Thomas, Rickey G. & Caroline E.	139 North St. S	.15	2,900	20,100
Thoin, Roland F. & Lena G.	Nutting Rd. V	1.00	8,350	53,200
Thorndike Club	Gilson Rd.	3.27	35,150	25,350
Thorndike Pond Conservation Assoc.	Flowage Rights		6,000	
Thraser, Marcia S.	Fitzwilliam Rd.		4,700	5,150
Tieger, Marc P. & Judith	15 Aetna St.	.19	7,200	24,500
	Fitzwilliam Rd. V	6.50	13,500	41,450

NAME	Description and Value	Acres	Land	Bldg.
Tilton, Leonard A. & Joyce	5 Bradley Court V,S		8,700	43,150
Tolman, Marie L.	26 Oak St. V,S		4,450	25,200
Torrey, Norman L.	Main St. Mountain Rd.	10.00	16,200 5,400	43,800
Torrey, William W. Est.	Off Mountain Rd. Mountain Rd. CU	10.00	550	4,350
Torsey, Stephen V. & Leslie A.	158 Stratton Rd. S	.60	9,750	29,350
Tower, David M.	138 Main St. S.	.40	7,950	55,200
Tracy, Marian T.	Gilmore Pond Rd.	2.92	23,850	
Trefry, Agnes J.	River St. V.		4,050	14,400
Tremblay, Louis C. & Dorothy H.	26 Peterborough St. V,S	.15	5,400	14,550
Tremblay, Pauline E.	Parent St. St. Jean St.		3,000 1,950	
Tremblay, Philip C. & Louise P.	St. Jean St.		1,650	
Tremblay, Philip C. & Louise P.	St. Jean St. S		9,050	16,150
Tremblay, Pauline E.	Webster St. S		3,350	20,500
Trimble, Katherine Gilchrist	Thorndike Pond Rd.	3.62	17,750	48,500
	Thorndike Pond Rd.	1.00	6,000	850
Tripp, Wallace W. & Marcia B.	Blackberry Lane Old Sharon Rd.	17.00 2.50	18,200 10,100	66,300 115,150
Troy Mills	Off Mountain Rd.		700	
Troy Water Works	Water Supply		60,300	
Tullis, James L. & Marjorie W.	Sawtelle Rd.	10.60	12,950	
Tweed, Katherine W.	Thorndike Pond Rd.	7.56	15,500	
Tyler, John L. & Sharon G.	Pinecrest Rd. S		4,500	20,750
Underwood, C. Jerome	Gilmore Pond Rd.	3.20	18,300	
Underwood, Dorothy H.	Off Gap Mt. Rd. CU Old Fitzwilliam Rd. CU	86.00 294.00	2,500 13,200	44,100
Vaillancourt, Joseph H. & Phyllis M.	Bryant Rd. V, CU	12.00	8,150	40,250
Vaine, Walter F. & Scott A.	Proctor Rd.	20.00	15,400	29,150
Valenti, Dennis & Maureen	Sanders Rd.	14.00	10,150	
Van Blarcom, Edward J. & Carmen	Hadley Rd. V, CU	28.00	6,850	28,800

NAME	Description and Value		Acres	Land	Bldg.
Van Dyke, Robert B.	59 Main St.	S	.14	8,200	38,700
Van Ness, Patricia W.	Jaquith Rd.	CU	21.50	7,150	7,650
Van Wyck Realty	River St. Lacy Rd.		16.00	1,800 15,950	
Varville, Patrick	Forest Park	V			6,700MH 800
Varville, Roger	Old Sharon Rd.		.72	2,150	
Vergara, Jose & Angela F.	Michigan Rd. Michigan Rd. Michigan Rd.		3.00	27,300 3,950 3,100	16,100
Viktor, Guenter E.	96 Webster St.	S	.18	3,200	27,200
Vinal, Justin R.	17 Prospect St.	S	.39	7,450	22,500
Vincent, Rod G. & Rose	Mountain Rd. Mountain Rd.			13,450 4,350	2,150 8,000
Vorce, Alfred C. Jr. & James N.	173 Stratton Rd.	S	.55	10,250	55,950
Vorce, Alfred C.	Lacy Rd.		6.10	4,375	
Vorce, James N. & Shirley R.	Lacy Rd.			4,375	
Vorce, James N.	36 Peterborough St.	V,S	.12	5,300	18,700
Wa-Klo, Inc.	Bryant Rd. Slade Rd.		136.00 31.00	96,900 78,350	2,150 18,950
Walker, Robert H. & Mary	Dublin Rd.		.37	3,350	2,950
Walkonen, Frederic K. & Elaine	37 Squantum Rd.	S		4,450	10,050
Wallace, Karl S.	Slade Rd. Slade Rd.	V	3.80	2,400 10,050	1,050 54,300
Wallace, Raymond J. & Clarissa A.	26 Webster St.	V,S	.30	4,150	18,700
Walling, Cheves T. & Jane A.	Gilson Rd.		2.50	33,700	36,600
Walz, Lee F. & Marie F.	Contoocook Ave.	V	.38	5,600	19,100
Wallington, Brian V. & Brenda	Old Fitzwilliam Rd.			9,850	25,400
Warasila, Gene & Judith	Bryant Rd.			12,700	24,900
Warfield, Robert & Virginia	Fitzwilliam Rd. Fitzwilliam Rd.		4.00 8.00	6,800 12,750	1,900 44,300
Warmuth, Adelaide M.	Hillcrest Ct.	S	.39	7,900	24,250
Washburn, Alfred R. & Lillian	31 Bradley Ct.	S		9,350	27,850

NAME	Description and Value	Acres	Land	Bldg.
Webb, Warren & Barbara	Squantum Rd. S Squantum Rd.			10,650MH 3,800
Webber, Andrew L. & Patricia J.	Paradise Lane Paradise Lane	.68	6,650 2,750	37,250
Weeks, Joseph E., Jr. & Ruth C.	Turner Rd.	9.00	6,950	1,400
Whalen, James J. & Gillian H.	Slade Rd. V		30,150	54,550
Wheeler, Edward L. & Ann M.	Gilson Rd. Gilson Rd. V Gilson Rd.	.10 6.00 .12	1,850 14,500 4,800	50,150 2,500
Wheeler, Olga M.	Slade Rd. Slade Rd. Mountain Rd.	5.50 .70	10,400 14,950 15,300	76,250 20,550
Wheeler, Patricia R.	Mountain Rd. V	2.50	17,800	33,750
Whitcomb, James E. & Jennie A.	Mountain Rd. CU	98.00	5,600	
Whitcomb, Roger L. & Deborah J. & Miley, John E. & Pamela C.	Gilson Rd.	1.93	34,500	7,700
White, Elinor E.	Mark St. S		2,250	800
White, Verna L.	161 River St. S		4,550	17,050
White, John A. & Janet	Gilmore Pond Rd.		3,000	26,900
White, Russell A. & Cecile O.	189 North St. V,S		7,400	20,850
Whitehead, Beatrix J. & Lafreniere, Francis	Hamilton Ct. V	3.55	11,350	48,000
Whitney, Sharon	Squantum Rd. S		5,050	26,950
Whiton, Joyce A. & Kenneth T.	Lacy Rd.		2,750	18,000
Whittemore, Theodore P. Jr.	Off Dublin Rd.	.40	17,800	1,000
Whittemore, William A. & Theodore P. Jr.	Dublin Rd.		59,550	19,900
Whyte, Andrew C. & Patsy S.	Gilson Rd. Gilson Rd.	.11 2.50	600 8,000	
Wiesenauer, Robert F. & May Ann	Bryant Rd.	5.09	8,350	68,500
Wilcox, Clarke L.	11 Charlonne St. S		4,000	30,650

NAME	Description and Value	Acres	Land	Bldg.
Wild, Catherine	Main St.	5.80	14,400	66,350
Wilder, Deborah B.	Hillcrest Court Turnpike Rd.		1,750 8,900	30,350
Wilder, Tracy P. & Mary C.	139 Howard Hill Rd. S		8,500	26,350
Wile, Helen V.	Slade Rd.	1.00	15,900	16,250
Williams, Howard O.	23 Oak St. S	.48	4,700	23,750
Williford, Harry G. & Susanne	46 School St. S		3,750	19,600
Willis, George A. & Victoria	Squantum Rd. V	32.00	34,850	35,100
Wilson, H. Stanley & Linda B.	Erin Lane 7-11 River St. S	1.15	14,800 4,200	33,950 24,600
Wilson, Richard H. & N. Pauline	Squantum Rd.		23,300	35,500
Wilton, E. Frank & S. Deborah	Tyler Hill Rd. S	.98	3,400	22,750
Winslow, Donald F. & Anne G.	Gilson Rd. Gilson Rd.	12.00 .14	14,900 5,600	74,250 1,350
Winsor, Paul III & Ann W.	Main St. S		14,500	42,600
Wise, Cathleen M.	Proctor Rd. Proctor Rd.	5.03	7,700 11,450	34,900
Witkop, Gerald & Cathryn	Hillcrest Ct. S	.32	6,200	21,900
Womack, Robert R. & Nicolynn R.	Gilson Rd.	7.60	14,650	
Woodbound Inn Inc.	Contoocook Rd.		6,150	42,100
Wood, Herman X.	Adams St. V		3,950	9,500
Woods, Francis M. & Davida R.	Meetinghouse Rd. S McCoy Rd. Gilson Rd.	1.19 4.10 .19	10,900 9,250 5,850	89,950 42,750
Woods, Francis M. & Ames, Heather W.	Sanders Rd. CU	18.00	500	
Wooster, Wallace B. & Blanche D.	Rear Squantum Rd. Squantum Rd. V	4.25	12,750	2,550MH 25,300
Wozmak, C. Francis	19 School St. S 196 Main St. S	11.00	8,250 24,900	42,900 56,250
Wright, Emily D.	Harkness Rd.	2.50	14,100 5,100	38,250
Wright, Frank V IV	Bryant Rd. CU,V	12.00	4,750	5,050
Young, Mae C.	Sanders Rd.	10.00	2,500	

NAME	Description and Value	Acres	Land	Bldg.
Yankee, Inc.	Hadley Rd.	.66	5,050	66,450
Young, Gary A. & Donna L.	Prospect St. S	.57	12,000	22,950
Young, Gordon C. Jr. & Deborah A.	Lacy Rd.	2.80	7,800	24,600
Young, Judith	Parker Rd.	10.50	8,250	26,300
Young, Phillip M. & Wavelene L.	Michigan Rd.		7,700	10,300
Young, Tobia M.	Jaquith Rd.	20.00	21,600	30,700
Zawtowski, Lucille	44 Ellison St. V,S	.40	7,750	40,350
Zeman, Ellen T.	Mountain Rd.	7.63	9,200	1,600MH
Zilske, H. John & Debra M.	Gilmore Pond Rd.		2,250	13,600
<u>PUBLIC UTILITIES</u>				
New England Telephone Public Service of NH	43 River St.		6,100	39,200
	Mountain Rd.	13.00	8,200	
	Main St.	4.13	8,150	
	Main St.	.10	100	
	Highland Ave.	.18	1,050	
	Trans. Lines		37,700	1,602,150
<u>INDUSTRIALS</u>				
Barker Engineering	Squantum Rd.	3.59	13,900	46,500
D. D. Bean & Sons Co.	Oil Tank			1,250
	Peterborough St.		2,000	
	White Rd.		14,400	
	Harkness Rd.	5.50	23,850	27,650
	Peterborough St. S		24,900	309,000
	41 Main St. S		27,700	205,600
	52-54 North St.		7,600	
	Peterborough St.		25,650	262,150
Bean Fiber Glass, Inc.	59 Peterborough St.	.63	10,250	15,000
	Eastwood Rd.	29.00	14,100	
	Union St.		18,450	109,300
Jaffrey Woven Label Co.	Union St.	4.00	3,500	
	Off Peterborough St.	1.97	7,900	15,450
King Manufacturing Co.	Squantum Rd.	2.00	16,200	165,200
Millipore Corp.	Prescott Rd.	22.00	62,750	1,187,000
Miner, Theodore & Sons	Lincoln's Corner Rd. CU	16.40	12,150	1,000
Monadnock Forest Products	Squantum Rd.	11.00	48,050	103,700
	Squantum Rd.	7.20	11,900	3,100
New Hampshire Ball Bearings, Inc.	Turnpike Rd.		6,800	
	Knight Rd. S	5.75	54,150	321,150
	Airpark			76,300
P.C.I. Group Inc.	Webster S. S		43,800	642,700

NAME	Description and Value	Acres	Land	Bldg.
Pfaender, August (Berger Lahr)	Fitzgerald Dr. S	5.38	26,200	212,750
	Fitzgerald Dr.	3.09	18,050	
	Peterborough St. S	.74	12,950	22,350
Reed & Prince	Fitzgerald Dr. S	9.10	77,900	1,002,900
Tri-Bro Industries	Peterborough St. S		10,550	38,100
	Webster St.	.30	12,950	
<u>NON-PROFIT ORGANIZATIONS</u>				
First Church of Jaffrey	Sewer only			
Jaffrey Bible Church	" "			
Jaffrey Gilmore Foundation	" "			
Jaffrey Square Masonic Corp.	" "			
Jaffrey Veterans, Inc.	" "			
Jaffrey-Rindge School District	" "			
Jaffrey Women's Club	" "			
John Humiston Post #11	" "			
Monadnock Bible Conference	No sewer			
Roman Catholic Bishop of Manchester	Sewer only			
United Church of Jaffrey	" "			
Village Improvement Society	" "			
<u>MOBILE HOMES AND TRAILERS</u>				
Alletsee, Wilhemina	Forest Park			6,300MH 900
Bastian, Frances M.	Forest Park			10,000MH 2,200
Bellavance, Donna	Forest Park			4,250
Brunelle, William	Amos Fortune Rd.			9,050MH 700
Burt, Francis S. & Valerie I.	Forest Park			6,300 ^{MH} 600
Buzzell, Marguerite	Forest Park V			9,800MH 1,800
Burnelle, Alden S. & Marion F.	Forest Park V			9,150MH 2,250
Burbank, Herbert W. & Lila M.	Forest Park			8,600MH 250
Capellaro, Robert & Lorraine	Forest Park			14,150MH 2,750
Carney, Charles A. & Myrtle	Forest Park			8,950MH 300
Carpenter, Joseph & Luella	Forest Park			8,200MH 50
Chamberlain, Arthur & Elizabeth	Forest Park V			8,600MH 1,200
Christian, Elphege J. & Dorothy	Off Pine St.			6,700MH 1,150
Christian, Katherine R.	Forest Park			6,400

NAME	Description and Value	Acres	Land	Bldg.
Christian, Arthur & Evelyn L.	Forest Park			11,350MH 650
Crowell, Arnold W. & Christine R.	Forest Park	V		6,550MH 1,050
Cushing, Ragnhild M.	Forest Park			9,950MH 800
Callery, Frank & Marie	Forest Park	V		11,900MH 500
Chickering, Rowell & Phyllis	Forest Park			6,050 1,000
Duncan, Alice K.	Forest Park			9,200MH 700
Dupuis, Aldie & Grace	Forest Park	V		9,500MH 700
Elliot, Gerald	Forest Park			6,700MH 550
Evans, Fred D.	Forest Park			11,400 950
Edmunds, Frances	Forest Park			11,900 450
Foster, Caron M.	Baldwin Rd.			2,100
Fahrm, Roland	Baldwin Rd.			1,750
Rodera, Rosaria	Forest Park			11,400 400
Greenwood, Phyllis & Morison, Jane	Forest Park			11,900 1,000
Hyatt, Paul J.	Baldwin Rd.			2,050
Holt, Isaac	Baldwin Rd.			10,000
Janson, Walter & Sophia	Forest Park			10,000 3,250
Jones, Leroy	Forest Park			9,500MH 1,600
Kenney, Eugene L. & Christine	Forest Park	V		7,050MH 1,300
Kangas, Toivo M. & Eleanor S.	Forest Park			12,100MH 1,000
Lyon, James	Forest Park			7,000MH
Lacount, Raymond	Amos Fortune Rd.			6,300MH
Lafortune, Norman & Virginia	Forest Park			12,800MH 2,800
Luebker, Russell & Eleanor	Forest Park			11,400MH 1,550
MacPhee, Jane	Forest Park	V		10,900 750

NAME	Description and Value	Acres	Land	Bldg.
MacGowan, Janice	Duval's Trailer Park			2,450MH
Marion, Louise B.	Forest Park	V		10,000MH 150
McLeod, Robert & Dorothy	Forest Park	V		8,650MH 2,000
McNeil, Kay	Forest Park			6,400MH
Mercure, Albert J.	Forest Park			6,550MH 2,900
Mesics, John J.	Forest Park			3,450MH 1,400
Morin, Albert J. & Margaret B.	Forest Park	V		7,300MH 3,450
Moge, Roger & Arlene	Forest Park			8,350MH 2,250
McMorrow, Marie	Forest Park			11,450MH 750
Medlyn, John P. & Pauline D.	Forest Park			7,600MH 1,500
O'Driscoll, Francis E.	Emerald Acres			2,000
Pecor, Franklin & Roselyn	Forest Park			9,500MH 200
Patton, Beneta	Baldwin Rd.			2,250MH 200
Plouffe, Walter & Elizabeth	Forest Park	V		8,950MH 850
Reymolds, William A. & Agnes B.	Forest Park			11,300MH 250
Ramsdell, John E. & Theresa	Forest Park	V		11,400MH 1,650
Roy, Arthur E.	Forest Park			5,900MH 700
St. Pierre, Robert & Myrtle T.	Forest Park			5,950MH 200
Scanlon, David L. & Roberta R.	Forest Park	V		6,350MH
Schafer, Lillian	Forest Park			7,150MH 3,200
Smith, Donald W. & Dorothy N.	Forest Park			4,900MH 1,200
Starkweather, Walter	Baldwin Road	V		1,750MH

NAME	Description and Value	Acres	Land	Bldg.
Taylor, Vernon	Old Peterborough Rd.			4,200MH
Tenney, Mrs. Irene W.	Forest Park			11,900MH 450
Vinal, David	Forest Park			10,950MH 250
White, George A.	Forest Park	V		8,650
Yardley, Lydia D.	Forest Park			5,750MH 2,600
Zerbel, Marjorie A.	Forest Park			7,250MH

BULK RATE

U. S. Postage Paid

JAFFREY, N. H.

Permit No. 3