

Annual Reports

of the

Town Officers

and

Inventory of Polls and Ratable Property

of

HINSDALE

NEW HAMPSHIRE

for the Year Ending December 31, 1960

and

School District Officers

for the Year Ending June 30, 1960

Spending
is easy
in
March



Paying for it
is not so easy
in
September

*Please bring this copy of Town
Report to town meeting and
school meeting*

ANNUAL REPORTS
OF THE
TOWN OFFICERS

AND
Inventory of Polls and Ratable Property

OF
HINSDALE, N. H.

FOR THE YEAR ENDING
DECEMBER 31, 1960



SENTINEL PRINTING COMPANY, INC.
KEENE, N. H.
1961

TOWN OFFICERS

Moderator

RAYMOND C. HILDRETH

Selectmen and Assessors

ARTHUR W. RICE	Term expires 1961
BERNARD PELECH	Term expires 1962
RICHARD NEWMAN	Term expires 1963

Town Clerk

ELEANOR S. SMITH

Town Treasurer

ROBERT F. DELANO

Collector of Taxes

WANDELL A. GOVE

Highway Agent

WILFRED W. MAJOR

Water and Sewer Commissioners

EDWARD PLANTIER (Finished out Coon's Term)	Term expires 1961
RUSSELL STREETER	Term expires 1962
HAROLD HOLLAND (Resigned Oct. 1, 1960)	Term expires 1963

Supervisors of Check List

RAY F. FLETCHER	EUGENE E. GAFFEY
EARLE WILLIAMS	

Representative of General Court

CLIFFORD D. STEARNS

State Auditors as

AUDITORS

Overseer of Charities

RAYMOND C. HILDRETH

Chief of Fire Department
DEXTER K. ROYCE

Municipal Court
EUGENE E. GAFFEY, Justice

Health Officer
RAYMOND C. HILDRETH

Forest Fire Warden
DEXTER K. ROYCE

Deputy Wardens
PETER ZAVOROTNY HAROLD STEPHENS
LEON THOMAS JOSEPH DOUCETTE
JOHN ROYCE MARK CHAMBERLAIN
ROBERT MARSHALL

Police
ROBERT BRANDL, Chief HAROLD STEPHENS
WESLEY RYAN

Dog Constable
WESLEY RYAN

Trustees of Trust Funds
HORTENSE WILLIAMS Term expires 1961
LOUIS STEARNS Term expires 1962
RAY L. FLETCHER Term expires 1963

Library Trustees
DORRIS B. SMITH Term expires 1961
ELSIE A. MAJOR Term expires 1962
IVA NELSON Term expires 1963

Budget Committee
CLARENCE O'NEAL CLIFFORD STEARNS
PERCY STEWART MARK CHAMBERLAIN
PETER ZAVOROTNY

Surveyors of Wood and Lumber
GLENN HIGGINS

Fence Viewers
HERBERT NEWELL

Sexton

EARLE WILLIAMS

Constable

ROBERT BRANDL

Playground Committee

JOSEPH PRINCIPI	Term expires 1961
DAVID SMITH	Term expires 1962
ARNOLD EDSON	Term expires 1962
PAUL YOUNG	Term expires 1963
BERNARD O'CONNOR	Term expires 1963

Memorial Day Committee

HUGH K. JONES	CARLTON ROUILLARD
---------------	-------------------

Public Health Nursing Committee

MARJORIE ZAVOROTNY	GENIE MAY GARFIELD
--------------------	--------------------

North Hinsdale Community House Committee

HENRY GROVER	HARRY CAPEN
HAROLD WILLIAMS	

Civil Defense Director

DEXTER K. ROYCE

THE STATE OF NEW HAMPSHIRE

TOWN WARRANT

To the inhabitants of the Town of Hinsdale qualified to vote in Town affairs:

You are hereby notified to meet at the Town Hall on Tuesday the 14th of March, 1961, at 10 o'clock in the forenoon, to act on the following subjects:

Article 1. To cast your ballots for all necessary town officers.

Article 2. To see if the provisions of Chapter 171-A of the revised laws relative to playing games of beano shall be adopted in this town.

Polls open on the above articles at 10 A. M. and shall not be closed earlier than 7:30 P. M.

Action will be taken on the following articles beginning at 7:30 P. M.

Article 3. To see if the Town will vote to accept and adopt the report of the Selectmen, Auditors and other town Officers.

Article 4. To see how much money the town will vote to raise and appropriate for the payment of ordinary town charges, for the maintenance of the fire department, for highways, and for all other necessary expenses arising within the town. (See Budget)

Article 5. To see if the town will authorize the Selectmen and Town Treasurer to borrow a sum or sums not exceeding in the aggregate \$80,000.00 in anticipation of the collection of taxes for the current municipal year, and to issue in the name and on the credit of the Town negotiable notes therefor,

said notes to be repaid during the current municipal year, from taxes collected within the current municipal year.

Article 6. To see if the Town will vote to raise and appropriate the sum of \$471.09 to which the State will contribute \$3,140.58 to be expended on Class 5 roads. (Town Road Aid) (Inserted by the Selectmen)

Article 7. To see if the Town will vote to close by gates and bars, under Chapter 95, Part 1, Revised Laws, State of New Hampshire, Oak Hill Road so called, and the short piece of road formerly part of Route 119, running southerly from the so-called Liscom's brook, located east of new Highway 119.

Article 8. To see if the Town will vote to accept as a gift a deed from the State Highway Department, Concord, N. H. for land formerly owned by Mrs. Delia Waterbury and taken by the land damage committee. This land is located on the west side of the Brattleboro Road on Route 119 and is to be used for a roadside park. This lot contains six acres more or less, as described in the deed. (Inserted by Selectmen)

Article 9. To see if the Town will vote to authorize the water commission to take option for the purchase of land to protect the watershed of the Town Water Supply at North Hinsdale, and report the estimated cost of the land involved at the next Annual Town Meeting.

Article 10. To see if the Town will vote to authorize the water commission to obtain options of property on the water shed of the town gravity water system, or act in any manner thereon. (Inserted by Selectmen)

Article 11. To see if the Town will appropriate \$450.00 (Four hundred fifty dollars) for the purchase of 100 (one hundred) chairs for the Town Hall. (Inserted by Selectmen)

Article 12. To see if the Town will vote to install and maintain two street lights on Prospect Street so-called: one at the intersection of Prospect Street and Playground Road and one at or near the corner at the Kathleen Russell Residence. (Inserted by petition)

Article 13. To see if the Town will vote to raise and appropriate sufficient amount of money to erect and maintain two street lights, one at each entrance of the approach to the Monument Road from the recently constructed State Highway 119. (Inserted by petition)

Article 14. To see if the Town will vote to accept the John Smith collection of Indian Relics, (All found locally and pertaining to the History of Hinsdale), as a gift to the Town from his brother, Milan Smith and his sister, Mattie (Smith) Laffond, providing that the collection will be properly displayed, suitably housed, and maintained in the Community Room, or a similar Town Building available to the Public, and to vote to raise and appropriate the sum of one hundred dollars (\$100.00) for any additional showcases, locks, lighting, repairs to existing cases, or for any item necessary for the proper maintenance of the collection, or to act in any manner thereon. (Inserted by Selectmen)

Article 15. To see if the Town will vote to raise and appropriate the sum of one hundred dollars (\$100.00) to be used by the Selectmen in the promotion of obtaining new industries to locate in Hinsdale. The above sum to be used for the printing and mailing of a brochure explaining to industries what Hinsdale has to offer for new industries to build and locate in Hinsdale, or to act in any manner thereon. (Inserted by Selectmen)

Article 16. To see if the Town will vote to raise and appropriate \$500.00 (Five-hundred dollars), the money to be used to paint the guard rails and guard posts in the village streets, or act in any manner thereon. (Inserted by petition)

Article 17. To see if the Town will vote to raise and appropriate the sum of \$2,000.00 (Two Thousand dollars) to be used to replace or repair the existing surface drain in Fitzgerald Court and also to lower and resurface the existing road, so the surface drain may accomplish its purpose, or act in any manner thereon. (Inserted by petition)

Article 18. To see if the Town will vote to raise and appropriate the sum of \$2,000 (Two-thousand dollars) to resur-

face or reconstruct sidewalk on Canal Street, or act in any manner thereon. (Inserted by Selectmen)

Article 19. To see if the Town will vote to raise and appropriate a sum of money to purchase a 4-Wheel Payloader with full equipment, truck, snow plow and sidewalk plow for the Highway Department, or take any action thereon. (Inserted by petition)

Article 20. To see if the Town will vote to rescind the action taken on Article 9 appearing in the Warrant of the Town Meeting of March 10, 1959 relative to the responsibility for the extension of water supplies; Article 9 above referred to read as follows:

“To see if the Town will vote to authorize the Water and Sewer Commissioners and the Selectmen to provide for additional water supply if found necessary, such additional supply to be paid for from income of the Water Department and to authorize the Selectmen to borrow on the credit of the Town for such additional facilities, provided payment of both principal and interest can be paid for by the Water Department.

(Inserted by the Water Department)

(Inserted by petition)

Article 21. To see if the Town will vote to raise and appropriate a sum of money to extend the Town water main into the Pierce development or take any action relating thereto. The estimated cost is \$4,500.00 (Forty-five hundred dollars) (Inserted by petition)

Article 22. To see if the Town will vote to raise and appropriate the sum of one thousand dollars (\$1,000.00) to enclose the swimming pool located at the playground with a chain link fence and gate. (Inserted by petition)

Article 23. To see if the Town will vote to raise and appropriate the sum of \$500.00 (Five-hundred dollars) to tar the street on Indian Acres, from Vito Rizzi's to Howard Soskin's east line, a distance of 630 feet, or act in any manner thereon when this street has been accepted by the Selectmen. (Inserted by petition)

Article 24. To see if the Town will vote to install a blinker traffic light at the intersection of Gray's Corner (Plain Road) and Brattleboro Road. The State to pay for the traffic light at an approximate cost of one-hundred and fifty dollars and the Town to pay for the installation of the light only, at approximately the cost of one-hundred and fifty dollars, and to maintain the light thereafter, or to act in any manner thereon. (Inserted by petition)

Article 25. To see if the Town will raise and appropriate \$100.00 (One-hundred dollars) for the expense involved in setting up a numbering system for the buildings on the named streets in the Town. (Inserted by petition)

Article 26. To transact any other business that may legally come before the meeting.

Given under our hands and seal in said Hinsdale this 18th day of February, 1961.

ARTHUR W. RICE,
BERNARD PELECH,
RICHARD NEWMAN,
Selectmen of Hinsdale

A true copy of Warrant — Attest:

ARTHUR W. RICE,
BERNARD PELECH,
RICHARD NEWMAN,
Selectmen of Hinsdale

**BUDGET OF THE TOWN OF
HINSDALE, N. H.
1961**

Purposes	Appropriations Year 1960	Expenditures Year 1960	Budget Committee Recommended Appropriations Year 1961
General Government:			
Town Officers' Salaries	\$5,200 00	\$4,581 00	\$5,200 00
Town Officers' Expenses	1,300 00	*1,235 39	1,300 00
Election & Registration	525 00	545 66	250 00
Municipal Court	250 00	250 00	250 00
Town Hall	4,800 00	5,116 53	5,000 00
Police	9,000 00	*8,071 56	7,000 00
Fire Department	6,000 00	*6,792 60	6,500 00
Insurance	3,100 00	3,307 34	3,300 00
Misc.—Town Reports	1,200 00	986 05	1,200 00
Health:			
Health Officer	50 00	50 00	50 00
Hospital, Special Approp.	200 00	200 00	200 00
Nurse	4,000 00	*3,514 28	4,000 00
Sanitation	3,600 00	3,541 52	3,600 00
Vital Statistics	60 00	57 00	60 00
Public Services:			
Highway Maintenance:			
Summer	7,000 00	*10,902 66	7,000 00
Winter	7,500 00	*12,365 44	7,500 00
Tar	4,500 00		8,000 00
Street Lighting	4,500 00	4,117 91	4,500 00
Libraries	3,300 00	3,300 00	3,300 00
Memorial Day	300 00	291 50	300 00
Cemetery	2,000 00	*4,731 69	2,450 00
Playgrounds	2,000 00	2,081 23	2,000 00
Skating	200 00	68 75	

Purposes	Appropriations Year 1960	Expenditures Year 1960	Budget Committee Recommended Appropriations Year 1961
Public Welfare:			
Old Age Assistance	3,500 00	3,321 71	3,500 00
Town Poor	3,000 00	*2,482 30	4,000 00
Miscellaneous:			
Legal Expense	250 00	277 20	250 00
Adv. and Regional			
Social Security—Town Cost	1,300 00	1,473 39	1,500 00
State Auditors	325 00	312 91	325 00
Interest:			
Short Term	750 00	173 34	750 00
Long Term	8,803 00	8,802 50	8,803 00
Paym'ts on Debt Principal:			
Principal	22,000 00	22,000 00	22,000 00
County Tax	10,500 00	11,721 64	12,000 00
	<hr/>	<hr/>	<hr/>
	\$121,013 00	\$126,673 10	\$126,088 00

*Income for this department.

Town Officers' Expenses	30 00
Police	Raceway
Fire	68 83
Nurse	2,241 75
Highway	1,795 19
Cemetery	832 00
Trust Fund	1,796 53
Town Poor	386 37

ESTIMATED REVENUE

	Estimated Revenue Previous Year 1960	Actual Revenue Previous Year 1960	Estimated Revenue Ensuing Year 1961
Int. and Div. Tax	\$2,900 00	\$4,062 83	\$3,500 00
Railroad Tax	590 00	593 47	590 00
Savings Bank Tax	260 00	64 60	65 00
A/C Forest Lands	25 00	23 67	25 00
Licenses & Permits	25 00	39 00	25 00
Dog Licenses	500 00	570 70	500 00
Fines	300 00	412 00	300 00
Rent Income	100 00	137 00	100 00
Interest on Taxes	100 00	124 97	100 00
Motor Vehicle Permits	10,000 00	12,820 03	11,000 00
Raceway Income	26,400 00	26,400 00	26,400 00
Nurse	1,600 00	2,177 95	750 00
Head Tax Revenue	535 00		535 00
	<hr/>	<hr/>	<hr/>
	\$43,335 00	\$47,426 22	\$43,890 00

SELECTMEN'S REPORT
Summary Inventory
Valuation as Appraised April 1, 1960

Land and Buildings	\$1,917,485 00
Mills and Machinery	311,700 00
Electric Plants	2,192,400 00
House Trailers	10,950 00
Stock in Trade	154,650 00
Boats — 12	600 00
Horses — 10	490 00
Cows — 271	11,060 00
Neatstock — 10	250 00
Sheep — 32	160 00
Fowl — 560	280 00
Gasoline Tanks	2,750 00
Road Machinery	84,100 00
Chinchillas — 6	60 00
Total Gross Valuation	\$4,602,835 00
Less: Soldiers' Exemptions	166,350 00
Net Valuation	*\$4,520,585 00

*This multiplied by the Tax Rate (Town \$1.78, County \$.26, and School \$4.06) Total of \$6.10 gives the amount to be raised by Property Taxes indicated with a * on the next schedule.

APPROPRIATIONS AND TAXES ASSESSED

1960

Town Officers' Salaries	\$5,200 00
Town Officers' Expenses	1,300 00
Election and Registration	525 00
Municipal Court	250 00
Town Hall and other Buildings	4,800 00
Police Department	9,000 00
Fire Department	6,000 00
Insurance Account	3,100 00
Miscellaneous Account — Town Report	1,200 00
Health Department	50 00
Elliot Community Hospital	200 00
Vital Statistics	60 00
Sanitation	3,600 00
Town Road Aid (Article 6)	473 31
Highway Maintenance	19,000 00
Street Lighting	4,500 00
Libraries	3,300 00
Old Age Assistance	3,500 00
Town Poor	3,000 00
Memorial Day	300 00
Playgrounds	2,000 00
Skating	200 00
Cemeteries	2,000 00
Nurse	4,000 00
Legal Expenses	250 00
Social Security and Retirement Benefits	1,300 00
Auditors	325 00
Article 9 — Tar	6,000 00
Article 10 — Sidewalk	2,000 00
Article 11 — Scout Hall	500 00
Article 12 — Guard Rails and Posts	500 00
Payment on Principal Debt	22,000 00
—Authorized	143 00
Payment on Interest	9,553 00
Total Town Appropriations	\$120,129 31

County Tax	11,721 64	
School Tax	183,193 02	
		<hr/>
Total Town, County and School Appropriation		\$315,043 97
Less: Estimated Revenues and Credits:		
Interest on Taxes	\$100 00	
Interest and Dividends Tax	4,062 83	
Railroad Tax	590 00	
Savings Bank Tax	64 60	
Reimbursement — State and Federal Lands	25 00	
Yield Tax	150 00	
Dog Licenses	500 00	
Business Licenses and Permits	25 00	
Fines and Forfeits	300 00	
Rent of Town Property	100 00	
Motor Vehicle Permits	10,000 00	
Cash Surplus	1,500 00	
Raceway	26,400 00	
Nurse	1,600 00	
Head Tax Revenue	535 00	
		<hr/>
Total Revenues and Credits		\$45,952 43
		<hr/>
Balance		\$269,091 54
Plus Overlay		8,606 15
		<hr/>
Net Amount to be raised by Taxation		\$277,697 69
Less: 868 Polls @ \$2.00	\$1,736 00	
National Bank Stock Taxes	206 00	1,942 00
		<hr/>
Amount to be raised by Property Taxes		*\$275,755 69

COMPARATIVE STATEMENT OF APPROPRIATIONS AND EXPENDITURES
December 31, 1960

Title	Appropriations 1960	Expenditures 1960	Income	Balance	Overdrawn
Town Officers' Salaries	\$5,200 00	\$4,581 00		\$619 00	
Town Officers' Expenses	1,300 00	1,235 39	\$30 00	94 61	
Election and Registration	525 00	545 66			\$20 66
Municipal Court	250 00	250 00			
Town Hall	4,800 00	5,116 53			316 53
Police	9,000 00	8,071 56		928 44	
Fire	6,000 00	6,792 60	68 83		723 77
Insurance	3,100 00	3,307 34	72 60		134 74
Miscellaneous — Town Reports	1,200 00	986 05		213 95	
Health Officer	50 00	50 00			
Hospital	200 00	200 00			
Nurse	4,000 00	3,514 28	2,241 75	2,727 47	
Sanitation	3,600 00	3,541 52		58 48	
Vital Statistics	60 00	57 00		3 00	
Summer Maintenance	7,000 00	10,902 66	1,795 19		2,472 91
Winter Maintenance	7,500 00	12,365 44			
Tar Maintenance	4,500 00				

Title	Appropriations 1960	Expenditures 1960	Income	Balance	Overdrawn
Street Lighting	4,500 00	4,117 91		382 09	
Libraries	3,300 00	3,300 00			
Memorial Day	300 00	291 50		8 50	
Cemetery	2,000 00	4,731 69	2,628 53		103 16
Playgrounds	2,000 00	2,081 23			81 23
Skating	200 00	68 75		131 25	
Old Age Assistance	3,500 00	3,321 71	311 24	489 53	
Town Poor	3,000 00	2,482 30	386 37	904 07	
Legal Expense	250 00	277 20			27 20
Social Security	1,300 00	1,473 39			173 39
State Auditors	325 00	312 91		12 09	
Short Term Interest	750 00	173 34		576 66	
Long Term Interest	8,803 00	8,802 50		50	
Payment on Debt Principal	22,000 00	22,000 00			
County Tax	10,500 00	11,721 64			
	\$121,013 00	\$126,673 10			

TABLE II
TOWN OF HINSDALE
Comparative Statement of Indebtedness, Valuation of Taxes
Fifteen Year Period

Fiscal year ended:	Long term Notes & Bonds	Net debt	Valuation	Taxes Assessed	Uncollected Taxes	Tax rate Per \$100	Av. state Tax rate Per \$100
December 31, 1946	\$88,500 00	\$82,560 46	\$3,389,015 00	\$97,372 22	\$3,524 20	\$2 82	\$3 47
December 31, 1947	75,000 00	65,861 06	3,543,035 00	136,409 33	6,888 67	3 80	3 71
December 31, 1948	62,000 00	45,903 76	3,893,895 00	145,966 11	5,314 15	3 70	4 06
December 31, 1949	49,500 00	32,689 33	3,728,020 00	158,441 84	4,105 48	4 20	4 31
December 31, 1950	37,000 00	22,008 17	3,782,398 00	159,440 57	3,233 21	4 30	4 31
December 31, 1951	24,500 00	5,927 90	3,806,196 00	161,912 42	2,543 49	4 24	4 35
December 31, 1952	87,000 00	72,822 31	3,798,652 00	162,935 84	2,528 36	4 24	4 52
December 31, 1953	74,000 00	74,430 35	3,905,374 00	190,102 11	2,107 34	4 96	4 48
December 31, 1954	61,000 00	63,372 55	3,756,098 00	191,838 74	2,894 09	5 06	4 64
December 31, 1955	53,000 00	53,304 27	3,688,450 00	197,342 93	3,262 50	5 20	4 66
December 31, 1956	320,000 00	324,114 02	3,837,645 00	220,624 77	2,808 10	5 70	4 83
December 31, 1957	333,000 00	333,101 41	3,957,905 00	250,139 60	7,484 44	6 32	5 13
December 31, 1958	311,000 00	312,458 60	3,994,960 00	256,476 43	7,858 75	6 42	5 36
December 31, 1959	289,000 00	289,000 00	4,493,940 00	283,521 43	3,601 58	6 54	
December 31, 1960	267,000 00	267,000 00	4,520,585 00*	275,755 69	5,195 55	6 10	

*This valuation is less veterans exemptions \$166,350 00

BONDED DEBT

Fire Station Construction

Notes dated November 1, 1952, interest at 1¼ %.

Original amount of issue \$60,000.00.

Additional amount of issue \$2,000.00 November 1, 1953.

Payment on Principal due November 1st of each year.

Interest payable May 1st and November 1st of each year.

Payable at Vermont Peoples National Bank, Brattleboro, Vt.

Year				Year			
Maturities	Notes	Interest	Maturities	Notes	Interest		
1961	\$5,000 00	\$385 00	1963	\$5,000 00	\$210 00		
1962	5,000 00	297 50	1964	5,000 00	122 50		
			1965	2,000 00	35 00		

Supplemental Water Supply Construction At North Hinsdale

Bonds dated August 15, 1956. Interest at 3.10%.

Original amount of issue, \$275,000.00.

Payment on Principal due August 15th of each year.

Interest payable February 15th and August 15th of each year.

Payable at The First National Bank of Boston, Massachusetts.

Year				Years			
Maturities	Bonds	Interest	Maturities	Bonds	Interest		
1961	\$15,000 00	\$6,665 00	1969	\$15,000 00	\$2,945 00		
1962	15,000 00	6,200 00	1970	15,000 00	2,480 00		
1963	15,000 00	5,735 00	1971	15,000 00	2,015 00		
1964	15,000 00	5,270 00	1972	10,000 00	1,550 00		
1965	15,000 00	4,805 00	1973	10,000 00	1,240 00		
1966	15,000 00	4,340 00	1974	10,000 00	930 00		
1967	15,000 00	3,875 00	1975	10,000 00	620 00		
1968	15,000 00	3,410 00	1976	10,000 00	310 00		

Brattleboro Road Sewer Extension

Notes dated October 1, 1957. Interest at 3.75%.

Original amount of issue, \$36,000.00.

Payment on Principal due October 1st of each year.

Interest payable April 1st and October 1st of each year.

Payable at The Vermont-Peoples National Bank, Brattleboro, Vt.

Year				Year			
Maturities	Notes	Interest	Maturities	Notes	Interest		
1961	\$2,000 00	\$1,125 00	1968	\$2,000 00	\$600 00		
1962	2,000 00	1,050 00	1969	2,000 00	525 00		
1963	2,000 00	975 00	1970	2,000 00	450 00		
1964	2,000 00	900 00	1971	2,000 00	375 00		
1965	2,000 00	825 00	1972	2,000 00	300 00		
1966	2,000 00	750 00	1973	2,000 00	225 00		
1967	2,000 00	675 00	1974	2,000 00	150 00		
			1975	2,000 00	75 00		

TOWN CLERK'S REPORT

Issuing 1959-60 Permits — 54 @ 5.50 ea.	\$27 00
Issuing 1960-61 Permits — 1,243 @ \$.50 ea.	621 50
	<hr style="width: 50%; margin-left: auto; margin-right: 0;"/>
Received from Town	\$648 50
Paid Town Treasurer:	
1959-60 Permits — 54	\$261 47
1960-61 Permits — 1,243	12,494 76
	<hr style="width: 50%; margin-left: auto; margin-right: 0;"/>
Total Auto Permits	\$12,756 23
Filing Fees — March Town Meeting	\$11 00
September Primary	5 00

OWNERS OF DOGS LICENSED FOR 1960

Aldrich, Judy	\$2 00	Duggan, John E.	2 00
Amarosa, Frank, Jr.	2 00	Dwyer, George	2 00
Ammann, James	2 00	Dwyer, George	5 00
Barrett, Florence E.	2 00	Ebbighausen, Robert	2 50
Barrett, Hazel	2 00	Ebbighausen, Robert	2 50
Barrett, Winston	2 00	Ebbighausen, Robert	2 50
Beane, William	2 00	Ebbighausen, Robert	2 50
Beane, William	5 00	Ellis, Rebecca J.	2 00
Bennett, Thomas	2 00	Enright, Larry	2 00
Benson, Joseph	2 00	Fales, Linda	2 00
Bettis, Landon F.	2 00	Farrell, Harry	2 00
Bishop, Jennie	2 00	Field, Agnes C.	2 00
Bokum, Margaret	2 00	Field, Everett E., Jr.	2 00
Bombay, Julia	2 00	Field, Everett E., Jr.	2 00
Bouchie, Albert	2 00	Field, Everett E., Jr.	5 00
Bouchie, Guy X., Jr.	2 00	Field, George C.	5 50
Bouchie, Guy X., Jr.	2 00	Field, John D.	2 00
Boyd, Anita	2 00	Fostyck, Virginia	2 50
Boyko, Norma	2 00	Fowler, Richard	2 00
Bonnett, James & Fred	2 00	Gaffey, Virginia	2 00
Brooks, Walter	2 00	Gamash, Barbara	2 00
Buraczynski, Patricia	2 50	Garfield, Debra	2 00
Buckley, Charles	2 50	Garland, Leroy	2 00
Burbeck, Marguerite	2 00	Gilbert, Glendon	2 00
Buell, Stanley	2 00	Gilson, Fay	2 00
Burdo, Frederick	2 00	Goss, Robert	5 00
Burnett, Philip	2 00	Goss, Sandra	2 00
Burnett, Philip	2 00	Gove, Carol Ann	5 00
Butler, Annie	2 00	Gragen, Hugh H., Jr.	2 00
Butler, Arthur G.	2 00	Gratton, Leo	2 00
Butler, Arthur G.	2 00	Grover, Henry A., Jr.	2 50
Butler, Arthur G.	5 00	Hamel, Napoleon	2 00
Butler, Ernest	2 00	Hamilton, Stanley	2 00
Butler, Beatrice	2 00	Hastings, Alice	2 00
Carbino, James	2 00	Hastings, Arthur	2 00
Chamberlin, Paul V.	2 00	Hastings, George N., Sr.	2 00
Capen, Audrey	2 00	Hastings, Shelia	2 00
Clark, Earline	2 00	Higgins, Bertha	2 00
Clark, Ronald	2 00	Higgins, Glen F.	2 00
Clough, Donald	2 00	Higgins, Glen F.	2 00
Cook, Julius N., Sr.	2 00	Higgins, Glen F.	2 00
Copeland, Frances	5 00	Higgins, Glen F.	5 00
Copeland, Theodore	2 00	Higgins, Glen F.	5 00
Coughlin, William	5 00	Higgins, Wilma	2 00
Cousins, Frank	2 00	Hogencamp, William	5 00
Crosby, Henry	2 00	Holbrook, Richard K.	2 00
Cushman, Raymond	2 00	Holbrook, Richard K.	2 00
Daniels, Ernest	2 00	Hood, Richard, Jr.	5 00
Delano, Randy	2 00	Howe, David	2 00
Denker, Margaret	2 00	Howe, Guy	2 00
Denyou, Ronald	2 00	Howe, Louis E.	2 00
Dionne, Joseph	5 00	Howe, Marcellus, Jr.	2 00
Dixon, Arnold, Jr.	5 00	Howe, O. William	2 00
Dodge, E. M.	2 00	Howe, W. S., Jr.	2 00
Doucette, Joseph, Jr.	2 00	Hudson, June	2 00
Doucette, Joseph, Jr.	2 00	Hudson, Marshall	2 00
Dubriske, Edward	2 00	Jaquith, Beatrice	2 00

Jaquith, Beatrice	2 00	O'Neal, Marilyn	2 00
Jaquith, Beatrice	2 50	O'Neill, David	2 00
Jaquith, Harold	5 00	Owen, Clayton A.	2 00
Jarvis, Alcide	2 00	Paduchak, Peter	2 00
Jasienowski, Martin	2 50	Pardee, Howard N.	2 00
Jennings, Harold L.	2 00	Parenchuck, Steve	5 00
King, Sandra	2 00	Pavao, Arthur	2 00
King, William, Sr.	2 00	Pawelczyk, Cathy Ann	2 00
Kinney, Hermon C.	2 00	Pelech, Bernard P.	5 00
Kinney, Hermon C.	2 00	Pelech, Teresa	2 00
Knapp, Velma	5 00	Perham, Annie	2 00
Knapp, Velma	5 00	Perham, Holland	2 00
Kolnacki, Andrea	2 00	Perham, Richard	2 00
Koczyra, Roger, Jr.	2 00	Peters, Clifton	2 00
Kosnoski, Felecia	2 00	Pickett, Alan	2 00
Krumenaker, Elizabeth B.	2 00	Potter, Frederick, Jr.	2 00
LaFountain, Richard	2 00	Quinn, Emily	5 00
Lamy, Georgette	2 00	Ramenak, James M.	2 00
Larabee, Marguerite	2 00	Rash, James	2 00
Larabee, Marguerite	2 00	Reynolds, Lila S.	2 00
Latham, Fred L.	5 50	Rideout, Bernard, Jr.	2 00
Lavalla, Charles	2 00	Rizzi, Vito	2 00
Ledeaux, Anna	2 00	Roberts, Evelyn	2 00
Lescord, William	2 50	Roberts, Joyce	2 00
Levasseur, Donald	2 00	Rouillard, Irene	2 00
Lindholm, John	2 00	Rouillard, Thomas C.	2 00
Looman, Richard	2 00	Royce, Mary Lou	2 00
Loving, Doris	2 00	Russell, Kathleen	5 00
Lucey, Robert T.	2 00	Ryan, Bonnie Ellen	2 00
McCormick, James N.	2 00	Schlattner, Frederick	2 00
McCormick, James N.	2 00	Schlattner, Frederick	2 00
McCormick, James N.	2 00	Schorling, Gretchen A.	2 00
McDonald, James	5 50	Sharpe, Dennis	2 50
McDonald, James	2 00	Sikoski, James M.	5 00
McGuigan, Leroy, Jr.	2 00	Sikoski, Robert	2 00
Madigan, M. J.	5 00	Smith, Edwin O.	2 00
Major, Rosemary	2 00	Smith, Dell	2 00
Marshall, Robert	2 00	Smith, Marc	2 00
Mears, Greg	2 00	Spaulding, Gail	2 00
Mecheski, Francis	2 00	Spot Consolidated	2 00
Mecheski, Paul	2 00	Stanclift, Clara	5 00
Mecheski, Richard	2 00	Stanclift, Doris	2 00
Merrill, Dennis	2 00	Stanclift, Shirley	2 00
Miller, Gerald F.	2 00	Stearns, Clifford D.	2 00
Miner, Helen L.	5 00	Stearns, Louis N.	2 00
Mitchell, Gary	2 00	Stearns, Louis N.	5 00
Mieczko, Monica	2 00	Stearns, Sidney W.	2 00
Mieczko, Monica	2 00	Stephens, Brenda & Candy	2 00
Morse, Catherine	2 00	Stephens, Peter & Douglas	2 00
Nagine, Rhodora	2 00	Stebbins, Toni & Susan	2 50
Nesbitt, Robert	2 00	Stetson Children	2 00
Newell, Herbert K.	5 00	Streeter, Mrs. Howard I.	2 00
Newman, Winston	2 00	Streeter, Mrs. Howard I.	2 00
Nichols, Bertha	2 00	Streeter, Russell H.	5 00
Norcross, Grover	2 00	Suskawicz, Janice & Donna	2 00
O'Connor, Jimmie & Tommy	2 00	Swan, Grace D.	2 00
O'Connor, Lucinda	2 00	Taft, Nathan	2 00
Ohlson, Grace	2 00	Tenney, Sally	2 00
O'Neal, Clarence B.	2 00	Thereault, Alphonse	2 00

Tiedman, Edna	2 00	Walker, Janice	2 00
Tiedman, Wesley	2 00	Wasyluk, Agnes	2 00
Tkaczyk, Russell	2 00	Waters, James	2 00
Toby, Marion	2 00	Welch, Clara S.	2 00
Towne, George	2 00	Whitman, David	2 00
Towne, George	2 00	Whitman, Lawrence	2 00
Tuovinen, Pauline	2 00	Wilson, Cecil	2 00
Tuovinen, Pauline	2 00	Worden, Homer C.	2 00
Townsend, Gordon	2 00	Wright, Clifton	2 00
Tupper, Barbara	2 00	Young, Robert	2 00
Waite, Theodore	2 00	Young, William	2 00
Wallace, Ralph E.	2 00	Zavorotny, Steve	5 00

32 Females

227 Males \$622 50

Less Fees @ \$.20 ea. 51 80

Paid Town Treasurer \$570 70

REPORT OF TAX COLLECTOR

Summary of Warrant Property, Poll and Yield Taxes Levy of 1960

DR.

Taxes Committed to Collector:

Property Taxes	\$275,755 69
Poll Taxes	1,736 00
National Bank Stock Taxes	206 00

Total Warrant \$277,697 69

Yield Taxes to Collector in December 130 10

Added Taxes:

Jeopardy Warrants Overage, and Oleander		
Taxes willingly paid	\$631 77	
Poll Taxes added by Collector	64 00	695 77

Interest Collected 7 35

Total Debits \$278,530 91

CR.

Remittances to Treasurer:

Property	\$258,235 59
Road Taxes as collected	5,473 03
Road Taxes Overage remitted check Selectmen	275 08
Poll Taxes	1,580 00
National Bank Stock Taxes	206 00
Yield Taxes (Collected in full in Jan. 61)	
Interest Collected	7 35

\$265,777 05

Discount Allowed 7,425 25

Abatements by Selectmen		
Property Taxes	\$58 40	
Poll Taxes	38 00	96 40
<hr/>		
Uncollected Taxes-Per Collector's Books:		
Property Taxes	\$5,195 55	
Poll Taxes	182 00	
Yield Taxes	130 10	5,505 65
<hr/>		
Total Credits		\$278,804 35
Less Excess Credits		273 44
<hr/>		
		\$278,530 91

Audited by State Auditors Jan. 25, 1961.

Summary of Warrant

State Head Tax

Levy of 1960

DR.

State Head Taxes Committed to Collector :		
Original Warrant	\$5,645 00	
36 Added Taxes by Tax Collector	180 00	
<hr/>		
Total Commitment		\$5,825 00
Penalties Collected		24 00
<hr/>		
Total Debits		\$5,849 00

CR.

Remittances to Treasurer:		
Head Taxes	\$5,105 00	
Penalties	24 00	
<hr/>		
		\$5,129 00
Abatements by Selectmen		85 00
127 Uncollected Head Taxes—As per Collectors Books to be Collected in 1961		635 00
<hr/>		
Total Credits		\$5,849 00

Audited Jan. 25, 1961 by State Auditors

**Summary of Warrant
Property, Poll and Yield Taxes
Levy of 1959**

DR.

Uncollected Taxes — As of January 1, 1960:		
Property Taxes	\$3,587 05	
Poll Taxes	160 00	
Yield Taxes	666 74	
Added Poll Taxes in 1960	18 00	
		\$4,431 79
Interest Collected During Fiscal Year		
Ended December 31, 1960	\$94 78	
Total Debits		\$4,526 57

CR.

Remittances to Treasurer During Fiscal Year Ended December 31, 1960:		
State Auditors Credit Excess		
Remittance	\$145 47	
Property Taxes	3,389 26	
Poll Taxes	168 00	
Yield Taxes	666 74	
Interest Collected During Year	94 78	
		\$4,464 25
Abatements by Selectmen during Year:		
Property Taxes—Smart-Starkey		
Purchased by town	\$52 32	
Poll Taxes	10 00	
		62 32
No uncollected Taxes in List to Collector		
Total Credits		\$4,526 57
Audited by State Auditors Jan. 25, 1961		

**Summary of Warrant
State Head Tax
Levy of 1959**

DR.

Uncollected Taxes—As of January 1, 1960	\$535 00
Added Taxes During 1960 by Collector	75 00

Penalties Collected During 1960	54 50	
Total Debits		\$664 50
CR.		
Remittances to Treasurer During 1960:		
Head Taxes	\$575 00	
Penalties	54 50	
		629 50
Abatements by Selectmen during 1960		35 00
Uncollected Head Taxes — Are none listed in book		
Total Credits		\$664 50
Audited Jan. 25, 1961 by State Auditors		

Summary of Tax Sales Accounts—As of Dec. 31, 1960

	DR.			
	1959	1958	1957	1956
Taxes Sold to Town				
During Current Fiscal				
Year	\$267 92			
Balance of Unredeemed Taxes —				
January 1, 1960				
(Smart Starkey Property)	52 32	\$224 74	\$93 38	\$66 39
Interest Collected After Sale	2 11	3 27		
Redemption Costs	2 84	34		
Total Debits	\$325 19	\$228 35	\$93 38	\$66 39
CR.				
Remittances to Treasurer During				
Year and at Audit time	\$272 87	\$124 99		
Abatements—				
During Year (Smart—				
Starkey Property)	52 32			
Deeded to Town—				
During Year		103 36	\$93 38	\$66 39
Unredeemed Taxes—				
at Close of Year	None	None	None	None
Total Credits	\$325 19	\$228 35	\$93 38	\$66 39

The Selectmen sold the W. Reddin place which had been deeded to the Town to Harold Reddin who agreed to pay the accrued interest, Taxes and all Costs involved to obtain a Deed from the Town. In all so far the Selectmen gave me \$108.14 of which I remitted to the Treasurer \$107.14 and \$1.00 costs to that date.

Audited by State Auditors Jan. 25, 1961

Unpaid Head & Poll Taxes as of Dec. 31, 1960

	Poll	Head		Poll	Head
Mr. & Mrs. Walter Baronoski	1	2	Mr. & Mrs. Fred Latham*	1	2
Mr. & Mrs. Albert Bashaw	2	2	Mrs. Donald Levasseur	1	1
Mr. & Mrs. Albert Beaman	1	2	Mr. & Mrs. Robert Kendall		
Mr. & Mrs. William Beane	2	2	Lucy	2	2
Mr. & Mrs. Joseph Benson	2	2	Mr. & Mrs. Joseph Martell, Jr.	1	2
Mr. & Mrs. Arthur Bigsby	2	2	Mr. & Mrs. Russell Mears	2	2
Nelson D. Blouin	1	1	Mr. & Mrs. Geo. Newman*	2	2
Raymond Bokum	0	1	Mr. & Mrs. Richard Newman	1	2
Mr. & Mrs. Frank Bonnett	1	2	Mr. & Mrs. Winston Newman	1	2
John Bonnett	0	1	Herman Nolin*	0	1
Linden Boyd & Mrs.	2	2	Mr. & Mrs. Bernard O'Connor	1	2
Mr. & Mrs. Leon Boyko	2	2	Mr. & Mrs. Albert Ohlson	1	2
Mrs. Richard Brooks	1	2	Stephen Oski	1	1
Mrs. Walter Brooks	1	1	Mr. & Mrs. Ronald Passeneau	1	2
Mr. & Mrs. Frederick Burdo*	2	2	Walter Pelech	1	1
Edwin Butler	1	1	Mr. & Mrs. Francis Perry	2	2
Olin Butler	0	1	Mr. & Mrs. Clifton Peters	2	2
Mr. & Mrs. Perley Butler	1	2	Morris Phillips*	1	1
Mrs. John Cherwa*	1	1	Mr. & Mrs. Lawrence Pickard	2	2
Mr. & Mrs. Wendall Cook	1	2	Mr. & Mrs. Nelson Prouty	1	2
Florence Coull	1	1	Eugene Reddin	0	1
Mr. & Mrs. Donald Dandrea	2	2	Harold Reddin	1	1
Mr. & Mrs. Richard Daniels	1	2	Winnie Reddin	1	1
Mr. & Mrs. Walter Dascomb	2	2	Mr. & Mrs. Stanley Robare	2	2
Mr. & Mrs. Joseph DeAngelis	1	2	Mr. & Mrs. Philip Shaydac	2	2
Leona Denyou	1	1	Mr. & Mrs. Edwin Stanclift*	2	2
Mr. & Mrs. Edward Deyou	1	2	Mr. & Mrs. Walter Stanclift	1	2
Mr. & Mrs. Richard Field	2	2	Mr. & Mrs. Earle Stebbins	1	2
Mrs. Clayton Gamash	0	1	Mr. & Mrs. Clair Varno	1	2
Mr. & Mrs. Charles Graham	1	2	Mr. & Mrs. Ray Walker	1	2
Mr. & Mrs. Clayton Hale	2	2	Mr. & Mrs. Harold Wallace	1	2
Mr. & Mrs. Arthur Hastings	2	2	Floyd Wescott	1	1
Mr. & Mrs. Richard Hood	1	2	Mr. Wm. White	0	1
Mildred Johnson	0	1	Mr. & Mrs. Albert Willette	2	2
Mrs. Wm. King, Jr.	1	1	Mr. & Mrs. George Willette*	1	2
Mr. & Mrs. Kinney (Herman)	1	2	Cecil Wilson	0	1
James Kirkwood	1	1	Mr. & Mrs. Roland Wilson	1	2
Chas. Kosnoski	0	1	Mr. & Mrs. Edward Young	2	2
Helena LaFlam	1	1	Mrs. M. Seredynski*	1	1

* Paid in 1961

I hereby certify that the above list showing the name and amount due from each delinquent taxpayer, as of December 31, 1960, on account of the tax levy of 1960, is correct to the best of my knowledge and belief.

Audited by States Auditors Jan. 25, 1961.

WANDELL A. GOVE,

Tax Collector

Unpaid Property Taxes as of December 31, 1960

Allen Oil Co.	\$36 60	Richard Newman	*176 90
Assoc. Inv. Homes	*134 20	Harold Reddin	30 50
Warren Barrett, Est. of	*61 00	Stanley Robare	54 90
Albert Bashaw	61 00	Carleton Rouillard	124 44
Albert Beman	128 10	John Royce	237 90
Arthur Benware	18 30	Elwin Stanclift	85 40
Milton Bigsby, Jr.	3 05	Walter Stanclift	73 20
John Bordner (Balance)	20 50	Earl Stebbins	42 70
Linden Boyd	42 70	Streeter Farm	312 02
Ronald Capen (Balance)	43 35	Streeter Machine Shop	777 75
Walter Dascomb	42 70	Terrace Gardens	152 50
Arnold Dixon	122 00	Harold Torrey, Est. of	1 50
Charles Graham	134 20	George Towne	54 90
Raymond Hildreth	921 10	Harold Wallace	*56 12
Hinsdale Restaurant	*6 10	Chester Waseleski	
Elamer Johnson	265 35	(Balance)	*140 01
Helena LaFlam	36 60	Heirs of Vera Wilson	30 50
Chas. Lawrence	1 53	George Willette	48 80
Kendall Lucy	73 20	John Zywna	213 50
Edgar Maddocks	*21 70		
Joseph Martell, Jr.	42 70		
Fred Nees	366 00	*Paid in 1961	\$5,195 55

Audited by State Auditors Jan. 25, 1961. Verification notices mailed out.

I hereby certify that the above list showing the name and the amount due from each delinquent taxpayer, as of December 31, 1960, on account of the tax levy of 1960, is correct to the best of my knowledge and belief.

WANDELL A. GOVE,
Tax Collector

TOWN TREASURER'S REPORT

Cash on Hand, January 1st. 1960	\$110,986 10
Bingo Licenses	10 00
Cemetery Account	832 00
Cemetery Acc't., Trustees of Trust Fund	1,796 53
Dog Licenses	570 70
Filing Fees	16 00
Motor Vehicle Permits	12,756 23
Loans, Temporary, Winchester Nat'l. Bank	20,000 00
Municipal Court	412 00
Pool License	10 00
Pistol Permits	3 00
Redeemed Property, Costs & Interest	486 88
Taxes, Wandell A. Gove, Collector, Property	261,624 86
Taxes, Wandell A. Gove, Collector, Polls	1,748 00
Taxes, Wandell A. Gove, Collector, Interest	95 23
Taxes, Wandell A. Gove, Collector, Head Tax	5,690 00
Taxes, Wandell A. Gove, Collector, Head Tax Penalties	78 50
Taxes, Wandell A. Gove, Collector, Yield Tax	666 74
Taxes, Wandell A. Gove, Collector, National Bank Tax	206 00
Taxes, Wandell A. Gove, Collector, Road Equip. Tax	5,748 11
Reimbursements, T.R.A.	658 24
Reimbursements, O.A.B.	656 10
Reimbursements, W.H.	876 30
Rent of Town Hall	137 00
Nurses Acc't.	2,241 75
Highway Dept. Winter Maint.	113 00
Highway Dept. Summer Maint.	1,682 19
Refund, Insurance	72 60
State of N. H. Forest Reserve Loss of Taxes	23 67
State of N. H. Town Officer's Expense, Refund	30 00
Refund, Fire Dept.	58 00
Refund, Forest Fire	10 83
State Treasurer Interest & Dividend Tax	4,062 83

State Treasurer Savings Bank Tax	64 60
State Treasurer Railroad Tax Estimate	593 47
Hinsdale Raceway	26,400 00
Reimbursement, Old Age Assist.	311 24
Reimbursement, Town Poor	386 37
Reimbursement, Misc. Acc't.	169 15
	<hr/>
	\$462,284 22
Less Selectmen's Orders Paid	\$325,157 22
	<hr/>
Cash on Hand, December 31st, 1960	\$137,127 00

Respectfully submitted,

ROBERT F. DELANO,
Town Treasurer

SUMMARY OF PAYMENTS

Town Officers' Salaries	\$4,581 00
Town Officers' Expenses	1,235 39
Election and Registration	545 66
Municipal Court	250 00
Town Hall and Other Buildings	5,116 53
Police	8,071 56
Miscellaneous — Town Reports	986 05
Fire Department	6,792 60
Special Article 12	489 02
Fire Truck	2,000 00
Insurance	3,307 34
Special Article 11	482 25
Health Department and Hospital	250 00
Vital Statistics	57 00
Nurse	3,514 28
Sanitation	3,541 52

Town Maintenance:	
Summer	10,902 66
Winter	12,365 44
Town Road Aid	1,121 81
Street Lighting	4,117 91
Special Article 9 — Tar	5,493 90
Special Article 13 — Fitzgerald Court	162 26
Withholding (Balance)	670 80
OASI (Balance)	1,744 60
Tempoary Payment — Eleanor Smith — Auto Permits	648 50
Temporary Payment—Eleanor Smith—Rate Book	9 00
Libraries	3,300 00
Old Age Assistance	3,321 71
Town Poor	2,482 30
Memorial Day	291 50
Playgrounds	2,081 23
Cemeteries	4,731 69
Legal Expenses	277 20
Taxes bought by Town	267 92
Discounts, Abatements and Refunds	655 22
Skating — Special Appropriation	68 75
Interest	8,975 84
Special Article X — Sidewalks	2,000 00
Temporary Loans	20,000 00
Long Term Loans	22,000 00
County Tax	11,721 64
Auditors	312 91
Head Taxes — Collected and Remitted	5,485 00
Marjorie Zavorotny, School Treasurer	158,727 23
	<hr/>
Total Selectman's Orders Paid	\$325,157 22

DETAILED STATEMENT OF EXPENDITURES

Town Officers' Salaries

Delano, Robert, Treasurer	\$700 00	
Gove, Wandell, Tax Collector	876 00	
Hildreth, Ray, Overseer of Charities	400 00	
Holland, Harold, Water Commissioner	100 00	
Newman, Richard, Selectman	500 00	
Pelech, Bernard, Selectman	600 00	
Plantier, Edward, Water Commissioner	180 00	
Rice, Arthur, Chairman of Selectmen	700 00	
Smith, Eleanor, Town Clerk	175 00	
Streeter, Russell, Water Commissioner	150 00	
Williams, Hortense, Trustee of Trust Funds	200 00	
	\$4,581 00	
Appropriation		\$5200 00
Balance	619 00	
	\$5,200 00	\$5,200 00

Town Officers' Expenses

Association of N. H. Assessors	\$3 00
Baker's Bookstore, Supplies	11 58
Bennett, Esther, a list	50
Chaplin, D. Reed, Register, Lists	38 61
Chases, Inc., Supplies	33 36
Eastman, Edson C.	22 93
Golden, Thomas, Postage, Box Rent, etc.	116 20
Gove, Wandell, Meeting	
Expenses and cost of Tax Sales	58 90
Gratton, Leo, Trip to Keene for Town Reports	4 00

Hardy, Charles R., Town Clerk's Dues	3 00	
Hinsdale Press, Letterheads, Tax Bills, etc.	84 00	
New England Telephone and Telegraph	265 90	
N. H. Tax Collector's Association, Dues	3 00	
Pelech, Bernard, Meeting expenses	25 80	
Rice, Arthur, Meeting expenses	29 30	
Sargent Brother, Forms for Tax Collector	19 85	
Smith, Eleanor, Meeting expenses	16 00	
Sprague, Catherine, Bookkeeper & Postage	410 37	
Williams, Hortense, Travel, supplies & typing	89 09	
	<hr/>	
	\$1,235 39	
Appropriation		\$1,300 00
Income as a refund		30 00
Balance	94 61	
	<hr/>	
	\$1,330 00	\$1,330 00

Election and Registration

Blouin, Beatrice, Clerk	\$30 00
Fletcher, Ray, Supervisor	60 00
Gaffey, Eugene, Judge	60 00
Gratton, Leo, Selectman	10 00
Hildreth, Ray, Moderator	30 00
Ingalls, Mrs. Harold, Clerk	18 00
McCormick, Eleanor, Clerk	30 00
Newmann, Henrietta, Clerk	30 00
Newmann, Richard, Selectman	10 00
O'Connor, Phyllis, Clerk	10 00
Pelech, Bernard, Selectman	30 00
Rice, Arthur, Selectman	30 00
Smith, Eleanor, Town Clerk & Postage	32 00
Tyler, R. L., Supplies	4 36
Williams, Earle, Supervisor	60 00

York Restaurant, meals	101 30	
	<hr/>	
	\$545 66	
Appropriation		\$525 00
Overdrawn		20 66
	<hr/>	
	\$545 66	\$545 66

Municipal Court

Gaffey, Eugene, Judge	\$250 00	
Appropriation		\$250 00

Town Hall and Other Buildings

Aborn Chemical Company, Supplies	\$113 98	
Amarosa & Sons, F. J., Plumbing	175 06	
Brandl, Robert, Janitor	2,080 00	
Electrolux Corporation, cleaner	124 49	
Hinsdale Fuel Company, Oil	1,984 65	
Hinsdale Water Works, Water	35 80	
Howard Clock Products	4 45	
New England Telephone and Telegraph	18 50	
Public Service of New Hampshire	420 72	
Smith, Lewis F.	7 50	
Taylor, H. W. Hardware	145 17	
Tyler, R. L., Supplies	6 21	
	<hr/>	
	\$5,116 53	
Appropriation		\$4,800 00
Overdrawn		316 53
	<hr/>	
	\$5,116 53	\$5,116 53

Police

Brandl, Robert, Chief	\$1,560 00
Duro-Test Corporation	17 22
Fairbrother Radio and T.V.	152 70
Halloween, 5 Police	40 00
N. H. Fire & Safety Equipment	39 01

Ryan, Wesley	620 00
Sowell, Sargent, Inc.	17 13
Stephens, Harold	227 50
Trombley, Mike	8 00

*Raceway

Bouchie, Guy, Jr.	110 00
Brandl, Robert	840 00
Grover, Henry	900 00
Merrill, Richard	870 00
Mitchell, Richard	450 00
Ryan, Wesley	880 00
Stephens, Harold	390 00
Waterman, Chester	900 00
Worden, Homer	50 00

	\$8,071 56	
Appropriation		\$9,000 00
Balance	928 44	
	\$9,000 00	\$9,000 00

Fire Department

Allen Oil Company	\$10 00
Bouchie, Guy X. & Son	6 50
Farrar Company	539 90
Hinsdale Fuel	905 88
Hinsdale Water Works	36 29
Keene Two-Way Radio	95 55
Merriam, G. L. Co.	26 40
New England Telephone and Telegraph	411 44
New Hampshire Fire & Safety Equip. Co.	181 70
O'Connor, Thomas	33 30
Public Service of New Hampshire	454 30
Rochester Germicide Company	112 49
Royce, Dexter, Freight charges & Forest Fire	170 00
Royce's Garage	373 87

Shea, James R., Batteries and First Aid	73 80	
Southwestern N. H. Mutual Aid	6 00	
Taylor, H. W. Hardware	137 18	
Tri-State Fire Mutual	10 00	
Zabek Fire Apparatus Company	775 00	
Zavorotny, Peter (Payroll)	2,433 00	
	<hr/>	
	\$6,792 60	
Appropriation		\$6,000 00
Forest Fire Income	\$10 83	
Check Returned	\$58 00	68 83
	<hr/>	
Overdrawn		\$723 77
	<hr/>	
	\$6,792 60	\$6,792 60

Insurance

Colton Insurance Agency	\$1,226 69	
Jones, George	152 88	
Temple Insurance Agency	1,927 77	
	<hr/>	
	\$3,307 34	
Appropriation		\$3,100 00
Insurance Refund		72 60
Overdrawn		134 74
	<hr/>	
	\$3,307 34	\$3,307 34

Health Department Including Hospitals

Raymond Hildreth, Overseer	\$50 00	
Elliot Community Hospital	200 00	
	<hr/>	
	\$250 00	
Appropriation		\$250 00

Vital Statistics

Smith, Eleanor, Town Clerk	\$57 00	
Appropriation		\$60 00
Balance	3 00	
	<hr/>	
	\$60 00	\$60 00

Nurse

Bouchie, Guy	\$11 88	
Barrup, Mrs. G. (Substitute Nurse)	180 00	
Bradbury, Bertha, Nurse	3,200 00	
Field's Drug Store	10 80	
Royce's Garage	107 48	
New England Telephone and Telegraph	4 12	
	<hr/>	
	\$3,514 28	
Appropriation		\$4,000 00
Income		2,241 75
Balance	2,727 47	
	<hr/>	
	\$6,241 75	\$6,241 75

TOWN MAINTENANCE REPORT**Wilfred Major, Road Agent**

Alloy Industries	\$100 57
American Oil Company	483 02
Barrett, Marvin, Salary	2,830 00
Boyd, Francis	5 00
Brattleboro Machine Shop	9 15
Brattleboro Sewer System	187 00
Brattleboro Sand and Gravel	376 48
Campbell, Greene and Company	57 11
Caron, F. A. and R. R. Agent	3 84
Chickering, Lawrence	24 50
Cold River Hot Mix	1,357 58
Cook, Wendell	86 25
Delta Steel Company, Inc.	172 71

Dixon, Arnold	25 00
Douchette, Joseph	124 75
Esso Standard	87 93
Fecto, Forrest	27 50
Fostick, Joseph	18 75
Field's Drug Store	1 92
Garland, Roy	122 50
Gulf Oil Corporation	729 83
Hazelton, R. E.	315 00
Hinsdale Fuel Company	169 84
Hinsdale Water Works	13 20
Holden Martin Lumber Company	2 10
Hubner, Frank A.	56 00
Hudson, Gardiner	9 30
International Salt	1,436 00
Kosnoski, Charles, Salary	992 50
LaChance, Joseph	90 00
Levasseur's Garage	17 15
Little, Edward P.	18 75
Major, Wilfred, Road Agent	3,810 62
Martell, Joseph	2,791 25
Miller, Roger	176 25
Murhad Steel Company	30 94
Newmann, Winston	67 50
Northeastern Culvert Corporation	602 60
Northfield Washed Sand and Gravel	273 66
Oski, Stephen	200 00
Packard, Richard	16 25
Pardee, Richard	3 75
Public Service of New Hampshire	24 05
Royce's Garage	1,499 58
Smead Lumber Company	120 08
Secony Mobile	7 09
Stanclift, Charles	482 50
Stoddard, Russell	59 00
Streeter's Machine Shop	461 21
Taylor, H. W. Hardware	373 75
Welcome's Lumber Company	8 00
Westcott, Floyd	30 00

Whitecomb, Arthur	47 50	
Wilson, Roland	8 75	
Windham Tractor & Equipment Co.	423 97	
Wojcheck, Michael	6 88	
Young, Edward	1,269 90	
Youngs Esso Station	812 81	
		\$23,559 12
Paid for Summer Maintenance	\$10,902 66	
Paid for Winter Maintenance	12,365 44	
Less Amount deducted for Special Post and Rail Account		291 02
	\$23,268 10	\$23,268 10
Summer Appropriation	\$7,000 00	
Winter Appropriation	7,500 00	
Tar Appropriation	4,500 00	
Income	1,795 19	
Overdrawn	2,472 91	
	\$23,268 10	\$23,268 10

Article 9—Special Tarring Project

Selectmen's orders drawn	\$5,493 90	
Appropriation		\$6,000 00
Balance	506 10	
	\$6,000 00	\$6,000 00

Sanitation

Boston & Maine Railroad	\$2 29	
Clow, Fred, Part time collector	352 75	
Dugan, Danny, Dump Supervisor	1,188 00	
Doucette, Joseph, Asst. Supervisor	108 00	
Hallock, Martin, Rubbish Collector	1,080 00	
Sprague, Floyd, Collector	803 25	

Taylor, H. W. Hardware, Supplies	7 23	
	<hr/>	
	\$3,541 52	
Appropriation		\$3,600 00
Balance	58 48	
	<hr/>	
	\$3,600 00	\$3,600 00

Town Road Aid Account

To State Treasurer, Appropriation	\$473 31
T.R.A. Reimbursements from State	658 24

Libraries

Fletcher, Sylvia, Librarian	\$2,300 00	
Nelson, Iva, Treasurer	1,000 00	
	<hr/>	
	\$3,300 00	
Appropriation		\$3,300 00

Old Age Assistance

Treasurer, State of New Hampshire	\$3,321 71	
Appropriation		\$3,500 00
Reimbursement		311 24
Balance	489 53	
	<hr/>	
	\$3,811 24	\$3,811 24

Town Poor

Case, Number 1	\$8 00
Case, Number 2	594 25
Case, Number 3	33 66
Case, Number 4	71 98
Case, Number 5	621 73
Case, Number 6	692 49
Case, Number 7	22 00

Case, Number 8	395 00	
Case, Number 9	8 19	
Case, Number 10	15 00	
Case, Number 11	20 00	
	<hr/>	
	\$2,482 30	
Appropriation		\$3,000 00
Reimbursement		386 37
Balance	904 07	
	<hr/>	
	\$3,386 37	\$3,386 37

Memorial Day

Duggan, William	\$20 00	
Field's Drug Store	144 55	
Scott, The Florist	120 36	
Taylor, H. W.	6 59	
	<hr/>	
	\$291 50	
Appropriation		\$300 00
Balance	8 50	
	<hr/>	
	\$300 00	\$300 00

Playgrounds

Blum, F. J.	\$30 00
Bouchie, Guy X. and Son	2 00
Campbell Greene Company	9 30
Chemical Corporation	23 63
Cheshire Pump Service	258 97
Field's Rexall Store	2 26
Granite State Mowing Machine Co.	45 90
Hinsdale Water Works	71 78
Holden & Martin Lumber Co.	48 72
Major, Rosemary, Ass't. to Supervisor	225 00
Public Service of New Hampshire	63 67

Sowell, Sargent, Inc.	13	75	
Sherwin, William C.	61	14	
Streeters Machine Shop	5	35	
Young's Esso Station	29	98	
Young, Edward	675	00	
Taylor, H. W. Hardware	154	78	
Wojcheck, Janet, Playground Supervisor	360	00	
<hr/>			
Appropriation			\$2,000 00
Overdrawn			81 23
<hr/>			
	\$2,081	23	\$2,081 23

Cemeteries Report 1960

Earle Williams, labor	\$2,680	00
William Duggan, labor	1,053	14
Elwin Patenaude, labor	12	50
Ray Fletcher, labor	165	00
Howard Pardee, labor	10	00
Marvin Barrett, labor	6	25
John Duggan, mowing machine	10	00
Earle Williams, truck	403	00
Charles Parenchuck, labor Monument	5	00
W. E. Aubuchon Co., supplies	18	41
Ralston Purina Co., lime & grass seed	22	40
R. N. Johnson, mower parts	18	00
Granite State Mowing Machine Co., parts and repairs	52	05
Royce's Garage, Inc., gas, oil, labor on mowers	127	69
Levasseur's Garage, Inc., parts, labor on mowers	22	71
J. A. Orr Co., parts for Power Trimmer	39	45
Robert Dunklee & Son, repairs	5	00
Basketville, six bushel basket	8	95
Hinsdale Water Works	11	24
Chase Tree Service, removing tree		

Pike's Cemetery	60 90	
	<hr/>	\$4,731 69
Appropriations:		
Town		\$2,000 00
Care of lots, fallen graves, etc.		262 00
Burials		570 00
Cemetery Trust Fund		1,796 53
		<hr/>
		\$4,628 53
Overdrawn		103 16
	<hr/>	<hr/>
	\$4,731 69	\$4,731 69

Legal Expenses

Faulkner, Plaut & Hama, work on equipment tax	\$277 20	
Appropriation		\$250 00
Overdrawn		27 20
	<hr/>	<hr/>
	\$277 20	\$277 20

Taxes Bought by Town

Wandell Gove, Tax Collector	\$267 92
-----------------------------	----------

Abatements and Refunds

Clark, Ardice, Tax Refund	\$505 41	
Ellis, Lillian B., Registration Refund	6 17	
Gove, Wandell, Tax Collector, Thomas Refund	35 50	
Gove, Wandell, Tax Collector, Refund Adj.	108 14	
	<hr/>	
		\$655 22

Employees' Retirement and Social Security

Treasurer, State of New Hampshire	\$2,946 78	
One-half collected from employee		\$1,473 39

Appropriation		1,300 00
Overdrawn		173 39
		<hr/>
	\$2,946 78	\$2,946 78

Street Lighting

Public Service of New Hampshire	\$4,117 91	
Appropriation		\$4,500 00
Balance	382 09	
		<hr/>
	\$4,500 00	\$4,500 00

State Auditors

State Tax Commissioner	\$312 91	
Appropriation		\$325 00
Balance	12 09	
		<hr/>
	\$325 00	\$325 00

Miscellaneous

Sentinel Printing Co.—Town Reports	\$986 05	
Appropriation		\$1,200 00
Balance	213 95	
		<hr/>
	\$1,200 00	\$1,200 00

Article 11—Scout Hall in the Town Hall

Roberts, Arthur, repairing etc.	\$425 00	
Rice, Arthur, electrical work	57 25	
		<hr/>
	\$482 25	
Appropriation		\$500 00
Balance	17 75	
		<hr/>
	\$500 00	\$500 00

Article 12—Guard Rails and Guard Posts

E. H. Damon Company	\$197 00	
Wilfred Major, Town Road Employees	292 02	
	<hr/>	
	\$489 02	
Appropriation		\$500 00
Balance	10 98	
	<hr/>	
	\$500 00	\$500 00

Skating

Gaffey, Eugene	\$68 75	
Appropriation		\$200 00
Balance	131 25	
	<hr/>	
	\$200 00	\$200 00

Article 10—Sidewalks

Cameron, Richard C.	\$2,000 00	
Appropriation		\$2,000 00

Article 11—Fire Truck

1959

Farrar Company	\$2,000 00	
Appropriation		\$2,000 00

County Tax

Treasurer, Cheshire County	\$11,721 64	
Appropriation		\$11,721 64

Head Taxes

State Treasurer, collected & remitted	\$5,485 00	
---------------------------------------	------------	--

Withholding Tax*

Director of Internal Revenue	\$2,236 60	
Winchester National Bank	2,337 86	
	<hr/>	
	\$4,574 46	

* Collected and remitted—no appropriation required.

Interest

First National Bank of Boston	\$7,130 00	
Vermont Peoples National Bank	1,672 50	
	<hr/>	
	\$8,802 50	
Appropriation		\$8,803 00
Balance	50	
	<hr/>	
	\$8,803 00	\$8,803 00

Short Term

Winchester National Bank, on \$20,000 Loan	\$173 34	
Appropriation		\$750 00
Balance	576 66	
	<hr/>	
	\$750 00	\$750 00

Payments on Debt Principal

First National Bank of Boston		
North Hinsdale Water	\$15,000 00	
Vermont Peoples National Bank		
Brattleboro Road Sewer	2,000 00	
Vermont Peoples National Bank		
Fire Station	5,000 00	
	<hr/>	
	\$22,000 00	
Appropriation		\$22,000 00

School District

Marjorie Zavorotny, Treasurer	\$158,727 23	
Balance Due the Board of Education	126,193 02	
Appropriation for 1960-61 Budget		\$183,193 02
Balance of 1959 Appropriation		101,727 23
	<hr/>	
	\$284,920 25	\$284,920 25

REPORT OF THE TRUST FUNDS OF THE TOWN OF HINSDALE ON DECEMBER 31, 1960

Date of Creation	Name of Cemetery Trust Fund	How Invested	Amt. of Principal	Balance of Income Beginning of Year	Rate of Interest	Income During Year	Expended During Year	Balance of Income on Hand at End of Year
12/18/30	Frederick A. Adams	Cheshire County Savings Bank	\$100.00		3/2+	\$3.63	\$3.63	
1/24/29	Oliver Adams	Cheshire County Savings Bank	200.00		3/2+	7.25	7.25	
10/11/16	William B. Adams	Cheshire County Savings Bank	300.00		3/2+	10.88	10.88	
6/14/57	Ernest Adams	Walpole Savings Bank	100.00		3/4+	3.42	3.42	
4/23/23	Annie E. Amidon	Merchants Savings Bank	2,500.00		3/2+	95.32	95.32	
4/23/23	Annie E. Amidon	Manchester Savings Bank	2,500.00		4	100.50	100.50	
7/10/54	John J. Archibald	Cheshire County Savings Bank	200.00		3/2+	7.25	7.25	
4/5/16	Mary A. Arnold	Cheshire County Savings Bank	100.00		3/2+	3.63	3.63	
11/5/52	Ash-Jesselman	Cheshire County Savings Bank	200.00		3/2+	7.25	8.00	\$11.00
3/10/13	Lucretia Atwood	Cheshire County Savings Bank	100.00	\$11.75	3/2+	3.63	3.63	
1/24/43	Atwood & Butler	Cheshire County Savings Bank	200.00		3/2+	7.25	7.25	
10/19/53	Bailey & Ellis	Cheshire County Savings Bank	100.00		3/2+	3.63	3.63	
4/22/35	Bailey & Smith	Cheshire County Savings Bank	200.00		3/2+	7.25	7.25	
7/1/16	Harratt E. Bascom	Cheshire County Savings Bank	200.00	2.25	3/2+	3.63	3.63	1.50
12/21/50	Emma F. Barrett	Cheshire County Savings Bank	88.18		3/2+	3.19	3.19	
11/10/37	Martha A. Barrett	Cheshire County Savings Bank	300.00		3/2+	10.88	8.00	2.88
9/5/08	Katherine J. Barrett	Cheshire County Savings Bank	200.00		3/2+	7.25	7.25	
2/4/43	Walter H. Barrett	Cheshire County Savings Bank	100.00		3/2+	3.63	3.63	
7/4/19	William W. Barrett	Cheshire County Savings Bank	100.00		3/2+	3.63	3.63	
6/29/57	Henry Noyes Barrett	Keene Savings Bank	200.00		3/2+	7.25	7.25	
1/1/50	Adelia M. Barrows	Cheshire County Savings Bank	500.00		3/2+	18.13	18.13	
6/25/45	Edgar Bartlette	Keene Savings Bank	100.00		3/2+	3.63	3.63	
10/3/50	Joseph Bell	Manchester Savings Bank	200.00		4	8.04	8.04	
12/31/54	William Bevis	Cheshire County Savings Bank	200.00		3/2+	7.25	7.25	
7/8/46	John Blenick	Keene Savings Bank	100.00		3/2+	3.63	3.63	
12/21/50	Margaret Bergeron	Cheshire County Savings Bank	500.00	12.90	3/2+	18.13	14.00	17.03
6/20/57	Henry Britton	Keene Savings Bank	100.00		3/2+	3.63	3.63	
6/15/57	Booth, Fletcher & Chamberlain	Walpole Savings Bank	200.00		3/4+	6.84	6.84	
9/7/54	C. Herbert Bolton	Cheshire County Savings Bank	200.00		3/2+	7.25	7.25	
6/21/57	David Bell	Keene Savings Bank	200.00		3/2+	7.25	7.25	
3/26/24	Barrows & Bolton	Keene Savings Bank	100.00		3/2+	3.63	3.63	

REPORT OF THE TRUST FUNDS OF THE TOWN OF HINSDALE ON DECEMBER 31, 1960

Date of Creation	Name of Cemetery Trust Fund	How Invested	Amt. of Principal	Balance of Income Beginning of Year	Rate of Interest	Income During Year	Expended During Year	Balance of Income on Hand at End of Year
12/ 1/55	Richard & E. M. Dodge	Cheshire County Savings Bank	200.00	8 1/2	7.25	7.25	7.25	
1/16/55	Frank Dickerman	Cheshire County Savings Bank	100.00		3 1/2	3.43	3.43	
12/ 1/56	Thomas Dix	Keene Savings Bank	150.00	1.02	3 1/2	3.43	3.43	1.00
6/22/57	Joseph Ducette	Keene Savings Bank	100.00		3 1/2	3.65	3.65	
6/ 3/57	John Emright	Walpole Savings Bank	100.00		3 1/4	3.42	3.42	
9/30/23	Elmore & Cooper	Cheshire County Savings Bank	150.00		3 1/2	2.44	2.44	
3/27/36	Frank Elliott	Keene Savings Bank	500.00	12.00	3 1/2	2.50	2.50	11.50
12/29/43	Sanford A. Emerson	Cheshire County Savings Bank	200.00	1.25	3 1/2	7.25	7.25	
9/27/52	Henry English	Cheshire County Savings Bank	200.00		3 1/2	3.25	3.25	
8/22/30	Delia D. Estey	Cheshire County Savings Bank	100.00		3 1/2	3.63	3.63	
4/17/38	George E. Estey	Cheshire County Savings Bank	450.00		3 1/2	16.32	16.32	
5/ 1/48	Kenneth Fales	Cheshire County Savings Bank	100.00		3 1/2	3.63	3.63	
10/25/19	Lemuel Fales	Cheshire County Savings Bank	100.00		3 1/2	7.95	7.95	
6/29/57	Fay Zavorotny, McKim	Keene Savings Bank	200.00		3 1/2	7.25	7.25	
7/22/55	Alexander Ferguson	Cheshire County Savings Bank	200.00		3 1/2	7.25	7.25	
11/26/30	F. D. Fisk	Cheshire County Savings Bank	100.00		3 1/2	3.63	3.63	
8/ 6/56	Jesse W. Field	Walpole Savings Bank	100.00		3 1/2	3.42	3.42	
6/21/57	Frank Field	Keene Savings Bank	200.00		3 1/2	7.25	7.25	
2/ 8/57	Luther Flanders	Walpole Savings Bank	100.00		3 1/4	3.42	3.42	
10/ 2/42	Charles A. Fletcher	Cheshire County Savings Bank	150.00	1.95	5.44	5.44	4.00	3.90
9/25/43	Geo. Goodwin & F. Thomas	Cheshire County Savings Bank	900.00	100.00	32.67	32.67	130.00	2.67
5/27/31	Lorenzo Goss	Cheshire County Savings Bank	100.00		3 1/2	3.63	3.63	
12/29/56	Bennie & Pearl Gove	Cheshire County Savings Bank	300.00	6.21	10.85	10.85	7.00	10.03
6/26/57	Fred Gamash	Keene Savings Bank	200.00		3 1/2	7.25	7.25	
8/24/37	Haile & Stebbins	Cheshire County Savings Bank	300.00		3 1/2	10.88	10.88	
11/ 3/51	Oliver Hale	Cheshire County Savings Bank	250.00		3 1/2	9.07	9.07	
4/11/38	Albert Hall	Cheshire County Savings Bank	100.00		3 1/2	3.63	3.63	
11/11/43	Clifton B. Hall	Cheshire County Savings Bank	300.00		3 1/2	10.88	10.88	
9/18/46	Warren M. Hall	Keene Savings Bank	150.00		5.44	5.44	5.44	
7/ 9/31	Doolittle & Hancock	Cheshire County Savings Bank	200.00		3 1/2	7.25	7.25	

3/10/44	E. A. Hardy	Keene Savings Bank	100.00	3 1/2 +	3.63	3.63
1/ 5/27	Lonie A. Frazier	Cheshire County Savings Bank	100.00	3 1/2 +	3.63	3.63
10/ 3/50	Arad Gilbert	Manchester Savings Bank	125.00	4	5.02	5.02
8/14/27	Henry Higginson	Keene Savings Bank	150.00	2.95	5.44	5.00
8/10/39	Edwin Hildreth	Cheshire County Savings Bank	100.00	3 1/2 +	3.63	3.63
7/26/46	R. C. & R. S. Hildreth	Keene Savings Bank	200.00	3 1/2 +	5.50	5.50
8/10/46	Lilla B. Hilliard	Keene Savings Bank	100.00	3 1/2 +	3.63	3.63
7/25/27	Holland & Holton	Cheshire County Savings Bank	200.00	3 1/2 +	7.25	7.25
6/26/57	Holland & Feslin	Walpole Savings Bank	200.00	3 1/2 +	7.25	7.25
6/15/57	Charles A. Holland	Keene Savings Bank	100.00	3 1/2 +	3.42	3.42
12/28/57	Roger F. Holland	Cheshire County Savings Bank	200.00	3 1/2 +	3.63	3.63
6/20/57	Holland & Harris	Keene Savings Bank	500.00	3 1/2 +	18.13	18.13
11/12/20	Jason K. Holman	Cheshire County Savings Bank	200.00	3 1/2 +	7.92	7.92
7/23/48	Warren D. Holman	Keene Savings Bank	150.00	3 1/2 +	5.50	5.50
9/23/17	Holton & Nims	Cheshire County Savings Bank	300.00	3 1/2 +	5.44	5.44
8/10/22	George C. Hopkins	Bond—Keene Savings Bank	200.00	3 1/2 +	7.50	7.50
5/24/16	Hezekiah F. Horton	Cheshire County Savings Bank	200.00	3 1/2 +	7.25	7.25
6/ 6/52	William A. Horton	Cheshire County Savings Bank	150.00	3 1/2 +	5.44	5.44
12/ 4/28	F. W. Hosford	Cheshire County Savings Bank	200.00	3 1/2 +	7.25	7.25
1/ 5/52	David E. Houghtaling	Keene Savings Bank	100.00	3 1/2 +	3.63	3.63
5/ 1/47	Clarence Howe	Cheshire County Savings Bank	200.00	3 1/2 +	7.25	7.25
8/ 7/32	Junieta D. Howe	Cheshire County Savings Bank	100.00	3 1/2 +	3.63	3.63
11/25/22	George E. Howe	Cheshire County Savings Bank	200.00	3 1/2 +	7.25	7.25
6/ 1/54	Richard L. Howe	Cheshire County Savings Bank	100.00	3 1/2 +	3.63	3.63
4/17/30	Cabert Hubbard	Keene Savings Bank	100.00	3 1/2 +	3.63	3.63
8/ 6/26	Charles Hubbard	Cheshire County Savings Bank	100.00	3 1/2 +	3.63	3.63
10/ 9/20	Joseph A. Hyatt	Cheshire County Savings Bank	200.00	3 1/2 +	7.25	7.25
12/ 1/55	Edward Harder	Walpole Savings Bank	100.00	3 1/2 +	3.42	3.42
5/31/36	Olive Hunt	Keene Savings Bank	200.00	3 1/2 +	7.25	7.25
7/ 6/57	Orson & Glenn Higgins	Keene Savings Bank	100.00	3 1/2 +	3.63	3.63
3/22/22	George H. & Sophira H. Ide	Cheshire County Savings Bank	300.00	3 1/2 +	9.13	9.13
2/26/45	E. D. Jeffords	Cheshire County Savings Bank & Keene Savings Bank 6 shares Am. Tel. & Tel. & Chesh. County Savings Bank	150.00	3 1/2 +	25.24	18.00
5/28/23	John Jeffords	Peterborough Savings Bank	100.00	4	4.25	4.25
1/24/49	Jones & Upham	Cheshire County Savings Bank	200.00	3 1/2 +	7.25	7.25
4/29/54	Oliver A. Joslyn	Cheshire County Savings Bank	2,125.00	3 1/2 +	77.03	77.03
4/25/35	Fred Hooker Jones	Keene Savings Bank	100.00	3 1/2 +	3.63	3.63
6/10/14	Julia W. Jones	Keene Savings Bank	100.00	3 1/2 +	3.63	3.63
7/23/57	John Johnson	Cheshire County Savings Bank	100.00	3 1/2 +	3.63	3.63
10/ 5/55	John Judac	Cheshire County Savings Bank	100.00	3 1/2 +	3.63	3.63
8/ 7/52	Warren Keniston	Cheshire County Savings Bank	100.00	3 1/2 +	3.63	3.63
12/24/52	Fred Kendrick	Cheshire County Savings Bank	200.00	3 1/2 +	7.25	7.25
7/ 1/47	William S. Kimball	Keene Savings Bank	100.00	3 1/2 +	3.63	3.63
					65.40	

REPORT OF THE TRUST FUNDS OF THE TOWN OF HINSDALE ON DECEMBER 31, 1960

Date of Creation	Name of Cemetery Trust Fund	How Invested	Amt. of Principal	Balance of Income Beginning of Year	Rate of Interest	Income Year	Expended During Year	Balance of Income on Hand at End of Year
7/1/39	King & Bergstrom	Cheshire County Savings Bank	300.00	9 1/2	10.88	8.00	2.88	
4/25/49	Albert Krumenaker	Bond—Keene Savings Bank	200.00	3.00	9 1/2	4.00	4.00	
9/4/29	Charles H. H. Langille	Cheshire County Savings Bank	100.00		3 1/2	3.63	3.63	
6/17/44	Philip G. Langille	Keene Savings Bank	100.00		3 1/2	3.63	3.63	
4/21/31	Rufus M. Langworthy	Cheshire County Savings Bank	100.00		3 1/2	3.63	3.63	
5/7/48	Neil E. S. Lathan	Keene Savings Bank	100.00		3 1/2	3.63	3.63	
11/18/57	Norman Knapp	Keene Savings Bank	150.00	.07	3 1/2	5.44	5.44	.07
1/25/29	Mary Lebert	Cheshire County Savings Bank	100.00	7.12	3 1/2	8.00	8.00	6.37
7/12/51	James & Arnes Lehane	Cheshire County Savings Bank	100.00		3 1/2	3.63	3.63	
7/15/51	Richard & Rita Lehane	Cheshire County Savings Bank	100.00		3 1/2	3.63	3.63	
9/18/71	George W. Lewis	Keene Savings Bank	100.00		3 1/2	3.63	3.63	
6/1/55	Samuel Liscom	Cheshire County Savings Bank	250.00		3 1/2	9.07	9.07	
6/28/57	Lemuel Liscom & Holman	Keene Savings Bank	200.00		3 1/2	7.25	7.25	
5/5/28	Forrest S. Lovell	Cheshire County Savings Bank	100.00		3 1/2	3.63	3.63	
3/25/58	Harlow Mead	Keene Savings Bank	200.00		3 1/2	7.25	7.25	
4/24/51	Bell Mosher	Cheshire County Savings Bank	100.00		3 1/2	3.63	3.63	
5/19/20	Elizabeth W. Markay	Cheshire County Savings Bank	100.00		3 1/2	3.63	3.63	
7/19/41	Anna Marsh	Keene Savings Bank	150.00		4 1/2	4.19	4.19	
9/18/46	Francis Mason	Cheshire County Savings Bank	100.00		3 1/2	3.63	3.63	
12/1/55	Fred Maxfield	Cheshire County Savings Bank	200.00		3 1/2	7.25	7.25	
11/12/47	Julius E. Martin	Keene Savings Bank	100.00		3 1/2	3.63	3.63	
9/27/57	Wilfred Major	Keene Savings Bank	200.00		3 1/2	7.25	7.25	
6/22/57	Albert Mead	Keene Savings Bank	200.00		3 1/2	7.25	7.25	
1/5/52	Leon & Cora Merritt	Cheshire County Savings Bank	200.00		3 1/2	7.25	7.25	
5/20/48	Ralph E. Metcalf	Keene Savings Bank	100.00		3 1/2	3.63	3.63	
7/2/41	Murray & Bardwell	Cheshire County Savings Bank	150.00		3 1/2	5.44	5.44	
2/22/30	Margaret C. Myers	Cheshire County Savings Bank	100.00		3 1/2	3.63	3.63	
8/1/51	Herbert Newell	Cheshire County Savings Bank	200.00	1.75	3 1/2	7.25	8.00	1.00
4/18/18	Amos J. Newstead	Cheshire County Savings Bank	150.00		3 1/2	5.44	5.44	
11/12/45	Rayson Newton	Keene Savings Bank	200.00		3 1/2	7.25	7.25	
9/30/57	Nelson & Brownell	Keene Savings Bank	200.00		3 1/2	7.25	7.25	
7/1/27	Dennis C. Nims	Cheshire County Savings Bank	100.00		3 1/2	3.63	3.63	

9/22/53	Florence O'Connor	Cheshire County Savings Bank	100.00	3 1/2	3.63
3/ 4/29	O'Neal & Stearns	Cheshire County Savings Bank	150.00	3 1/2	5.44
11/19/14	Charles Owen	Bond—Keene Savings Bank	200.00	2 1/2	5.40
6/19/57	Clayton Owen	Keene Savings Bank	150.00	8.45	9.45
7/ 6/57	Parks, Fay, McKim & Zavorotny	Cheshire County Savings Bank	200.00	3 1/2	7.25
6/26/48	Frank O. Packard	Cheshire County Savings Bank	300.00	13.29	16.17
3/25/43	Fred M. Perkins	Cheshire County Savings Bank	100.00	3 1/2	3.63
2/ 5/45	Edwin Pearson	Cheshire County Savings Bank	100.00	13.09	16.84
7/16/29	Emma Pearson	Cheshire County Savings Bank	600.00	3 1/2	3.63
6/ 8/55	Charles H. Pettie	Cheshire County Savings Bank	209.86	6.96	7.54
6/20/57	Ernest Potter	Keene Savings Bank	100.00	3 1/2	3.63
6/27/56	Powers & Jeffords	Walpole Savings Bank	100.00	3 1/4	3.42
6/20/56	Arthur W. Provost	Walpole Savings Bank	100.00	3 1/2	3.42
11/10/33	Augusta Hooker Pike	Cheshire County Savings Bank & Bond	400.00	3 1/2	3.42
9/23/52	Exra B. Pike	Cheshire County Savings Bank	200.00	25.65	31.03
8/ 6/20	G. H. & C. M. Pike	Cheshire County Savings Bank	200.00	26.75	30.00
1/ 7/32	Charles & Fred Polley	Cheshire County Savings Bank	200.00	2.17	9.42
7/11/57	Emerson Richards	Keene Savings Bank	250.00	3 1/2	9.07
1/11/ 7	Emma Rice	Cheshire County Savings Bank	100.00	3 1/2	3.63
1/27/58	Roscoe Richardson	Keene Savings Bank	100.00	3 1/2	3.63
3/ 8/19	Henry A. Richmond	Cheshire County Savings Bank	100.00	3 1/2	3.63
7/ 2/30	Gilbert Richmond	Cheshire County Savings Bank	200.00	2.95	10.20
5/23/25	Edwin C. Robertson	Cheshire County Savings Bank	200.00	3 1/2	7.25
12/18/18	George A. Robertson	Bond—Keene Savings Bank	200.00	35.48	24.80
2/10/17	Orrin C. Robertson	Cheshire County Savings Bank	500.00	14.90	18.13
10/11/20	Winifred F. Robertson	Cheshire County Savings Bank	500.00	47.15	18.13
10/23/51	Arthur Rouillard	Cheshire County Savings Bank	200.00	7.25	7.25
10/11/45	Charles Roy	Cheshire County Savings Bank	150.00	10.59	5.43
4/15/88	Henry Albert Royce	Keene Savings Bank	200.00	32.56	3.63
12/24/49	William Coyce	Cheshire County Savings Bank	150.00	6.06	7.25
12/21/50	Robert R. Rubcor	Peterborough Savings Bank	200.00	4	5.00
12/25/28	Sarah K. Saben	Cheshire County Savings Bank	200.00	7.25	7.25
12/16/54	Walter Saben	Cheshire County Savings Bank	200.00	7.25	7.25
12/24/20	D. L. Sanderson	Cheshire County Savings Bank	200.00	7.25	5.00
6/22/26	Sargeant & Puffer	Bond—Keene Savings Bank	200.00	3 1/2	7.25
1/14/27	Harriet A. Savage	Cheshire County Savings Bank	100.00	3 1/2	7.25
5/22/25	John E. Scott	Keene Savings Bank	100.00	3 1/2	3.63
6/15/57	James Scott	Cheshire County Savings Bank	100.00	3 1/2	3.63
6/28/57	Wm. & Growingshield	Walpole Savings Bank	100.00	3.42	3.42
6/20/57	Wm. H. & Mary Stacy	Keene Savings Bank	200.00	3 1/2	7.25
6/20/57	Louis N. Stearns, Welch	Keene Savings Bank	800.00	17.55	7.25
				29.00	16.00
					30.55

REPORT OF THE TRUST FUNDS OF THE TOWN OF HINSDALE ON DECEMBER 31, 1960

Date of Creation	Name of Cemetery Trust Fund	How Invested	Am. of Principal	Balance of Income on Hand at Beginning of Year	Rate of Interest	Income During Year	Expended During Year	Balance of Income on Hand at End of Year
6/20/57	Ross Spencer	Keene Savings Bank	150.00	3 1/2 +		5.44	5.44	
6/29/57	David A. Stewart	Keene Savings Bank	100.00	3 1/2 +		3.63	3.63	
3/12/57	Wallace W. Streeter	Walpole Savings Bank	200.00	3.25		6.84	6.84	3.25
3/12/57	Harvey & Lucian Streeter	Walpole Savings Bank	200.00	3.25		6.84	6.84	3.25
11/ 2/15	Mary B. Searle	Bond—Keene Savings Bank	200.00	2 1/2		5.00	5.00	
11/ 6/29	George E. Shattuck	Cheshire County Savings Bank	200.00	3 1/2 +		7.25	7.25	
12/21/11	Louis N. Shepard	Cheshire County Savings Bank	100.00	3 1/2 +		3.63	3.63	
5/ 4/20	Sheridan Post #14 G.A.R.	Bond—Keene Savings Bank	272.72	2 1/2	8 1/2 +	6.99	6.99	
8/ 4/20	George P. Slatc	Bond—Keene Savings Bank	200.00	2 1/2		5.00	5.00	
10/ 3/50	Harley & Ruby Sheldon	Manchester Savings Bank	100.00	4		4.02	4.02	
5/26/56	Corra Hooker Smith	Merchants Savings Bank	400.00	3 1/2 +		15.25	8.00	31.93
6/ 7/23	Daniel Smith	Cheshire County Savings Bank	100.00	3 1/2 +		3.63	3.63	
5/ 1/44	Irving Smith	Bond—Keene Savings Bank	200.00	2 1/2		5.00	4.52	28.25
10/19/16	Mary Hooker Smith	Keene Savings Bank	100.00	3 1/2 +		3.63	3.63	
5/17/48	G. Milan Smith	Bond—Keene Savings Bank	100.00	2 1/2		2.50	1.88	.62
12/11/33	Orson G. Smith	Cheshire County Savings Bank	100.00	3 1/2 +		3.63	3.63	
10/27/20	Pardon Smith	Keene Savings Bank	100.00	3 1/2 +		3.63	3.63	
7/12/46	Bennie Smith	Bond—Keene Savings Bank	100.00	2 1/2		5.00	5.00	
10/30/29	Thomas H. Smith	Cheshire County Savings Bank	100.00	3 1/2 +		3.63	3.63	
5/16/51	William G. Smith	Cheshire County Savings Bank	100.00	3 1/2 +		3.63	3.63	
12/ 7/55	Samuel Smith	Cheshire County Savings Bank	200.00	3 1/2 +		7.25	5.00	14.00
8/22/48	James G. Snow 2nd	Cheshire County Savings Bank	200.00	3 1/2 +		7.25	7.25	
6/ 7/44	James & Joel Snow	Keene Savings Bank	100.00	3 1/2 +		3.63	3.63	
1/30/29	John G. Snow	Bond—Keene Savings Bank	200.00	2 1/2	8 1/2 +	4.38	4.38	
3/13/52	Henry C. Spaulding	Cheshire County Savings Bank	100.00	3 1/2 +		3.63	3.63	
6/10/39	James Spencer	Cheshire County Savings Bank Claremont Savings & Chesmont Co. Sav. Bank	100.00	3 1/2 +		3.63	3.63	
3/19/37	Halsey Sprague	Cheshire County Savings Bank	933.50	3 1/2	8 1/2 +	33.65	33.65	
8/23/10	Althea M. Stearns	Cheshire County Savings Bank	100.00	3 1/2 +		3.63	3.63	
12/ 4/39	Dwight & Willis Stearns	Cheshire County Savings Bank	500.00	3 1/2 +		18.13	16.00	30.73
6/30/52	Stearns & Madigan	Cheshire County Savings Bank	200.00	3 1/2 +		7.25	8.51	
5/ 2/22	Newton Stearns	Cheshire County Savings Bank	100.00	3 1/2 +		3.63	3.63	
		Cheshire County Savings Bank	100.00	3 1/2 +		3.63	3.63	

1/30/13	Edward Stebbins	Bond—Keene Savings Bank	200.00	2 1/2	5.00	5.00
1/19/18	Eliza A. Stebbins	Cheshire County Savings Bank	200.00	3 1/2	7.25	7.25
5/15/06	Lorenzo Stebbins	Cheshire County Savings Bank	200.00	3 1/2	7.25	7.25
8/14/48	Ferry A. Stewart	Keene Savings Bank	150.00	3 1/2	4.12	4.12
3/25/29	Dora A. Stratton	Cheshire County Savings Bank	100.00	3 1/2	3.63	3.63
9/19/56	Levi Streeter	Keene Savings Bank	250.00	3 1/2	9.07	9.07
12/1/56	Isalah Streeter	Keene Savings Bank	200.00	3 1/2	7.25	7.25
12/2/46	Eliza E. Synonds	Bond—Keene Savings Bank	200.00	2 1/2	5.00	5.00
5/9/41	Lewis Taylor	Cheshire County Savings Bank	200.00	3 1/2	7.58	7.58
1/1/29	Prentiss W. Taylor 1st	Cheshire County Savings Bank	300.00	3 1/2	8.44	8.44
5/14/52	Prentiss W. Taylor 2nd	Cheshire County Savings Bank	200.00	3 1/2	7.25	7.25
7/1/27	William Taylor	Keene Savings Bank	100.00	3 1/2	3.63	3.63
12/14/20	William P. Taylor	Cheshire County Savings Bank	100.00	3 1/2	3.63	3.63
1/18/12	Taylor & Bloodgett	Cheshire County Savings Bank	100.00	3 1/2	3.63	3.63
11/19/45	Edelbert Temple	Bond—Keene Savings Bank	200.00	14.00	5.00	10.00
10/10/51	Charles & Fanny Thomas	Cheshire County Savings Bank	100.00	3 1/2	3.63	3.63
5/3/34	Charles & Mary Thomas	Cheshire County Savings Bank	100.00	3.50	2.50	3.00
10/10/51	John W. Thomas	U. S. Bond	150.00	11.08	5.44	11.52
9/10/45	Chester & Jennie Thomas	Cheshire County Savings Bank	100.00	2 1/2	2.50	2.50
5/14/30	Frank W. Tilden	Bond—Keene Savings Bank	150.00	3 1/2	5.44	5.44
4/17/34	Walter C. Todd	Cheshire County Savings Bank	400.00	3 1/2	14.50	14.50
9/2/15	James O. Tuttle	Keene Savings Bank	100.00	3 1/2	3.63	3.63
5/27/10	Albert W. Tyler	Cheshire County Savings Bank	100.00	3 1/2	3.63	3.63
7/20/08	E. Warren Tyler	U. S. Bond	100.00	2 1/2	2.50	2.50
11/24/56	Tupper & Boyea	Keene Savings Bank	200.00	3 1/2	7.25	7.25
1/29/28	Ella V. Upham	Cheshire County Savings Bank	100.00	3 1/2	3.63	3.63
9/29/45	Charles Walker	U. S. Bond	100.00	2 1/2	2.50	2.50
2/28/44	William G. Wallace	Cheshire County Savings Bank	100.00	3 1/2	3.63	3.63
11/8/44	William E. Watson	Keene Savings Bank	150.00	3 1/2	4.12	4.12
5/9/54	Robert A. Weeks	Cheshire County Savings Bank	500.00	68.45	18.13	60.00
9/11/39	Fuller Wellman	Keene Savings Bank	150.00	3 1/2	4.12	4.12
9/9/24	George Alonzo Wellman	Keene Savings Bank	100.00	2 1/2	4.12	4.12
5/9/49	Chester Waterman	U. S. Bond	100.00	2 1/2	2.50	2.50
9/21/14	George A. Wheeler	U. S. Bond	100.00	2 1/2	2.50	2.50
3/20/50	Guy Whitney	U. S. Bond	100.00	2 1/2	2.50	2.50
9/11/52	John Wilder	Cheshire County Savings Bank	200.00	3 1/2	7.25	7.25
2/8/57	Marcus Worden	Walpole Savings Bank	125.00	11.79	4.28	16.07
6/22/57	Hubbard E. Weatherhead	Keene Savings Bank	100.00	3 1/2	3.28	3.63
6/28/57	Clarence E. Wellington	Keene Savings Bank	200.00	3 1/2	7.25	7.25
7/30/28	Katherine Wilkins	Cheshire County Savings Bank	150.00	3 1/2	5.44	7.44
9/11/52	Alphonse C. Williams	Cheshire County Savings Bank	200.00	3 1/2	7.25	7.25
10/15/47	Alta Thomas Williams	Keene Savings Bank	150.00	7.00	4.12	5.99
3/21/46	Frank L. Williams	Keene Savings Bank	250.00	16.55	9.07	25.02

REPORT OF THE TRUST FUNDS OF THE TOWN OF HINSDALE ON DECEMBER 31, 1960

Date of Creation	Name of Cemetery Trust Fund	How Invested	Amt. of Principal	Balance of Income on Hand at Beginning of Year	Rate of Interest	Income Year	Expended During Year	Balance of Income on Hand at End of Year
6/28/57	Wheeler & Cleary	Keene Savings Bank	200.00	31½ +	7.25	7.25	7.25	
2/ 4/33	Charles H. Wood	U. S. Bond	100.00	21½	2.50	2.50	2.50	
6/15/12	Irene F. Wood	Bond—Keene Savings Bank	100.00	21½&31¼+	2.19	2.15	2.15	
3/15/44	H. Ralph Wood	Bond—Keene Savings Bank	200.00	27.00	5.00	4.00	4.00	28.00
7/26/17	Helen A. Worden	Keene Savings Bank	100.00	31½ +	3.63	3.63	3.63	
10/21/16	Edwin S. Wright	Keene Savings Bank	100.00	31½ +	3.63	3.63	3.63	
1/ 4/52	George Wright	Cheshire County Savings Bank	100.00	31½ +	3.63	3.63	3.63	
4/30/51	Randolf Wright	Cheshire County Savings Bank	200.00	31½ +	7.25	7.25	7.25	
1/24/43	Wyman & Leland	Keene Savings Bank	100.00	31½ +	3.63	3.63	3.63	
11/ 3/55	Charles Weed	Keene Savings Bank	200.00	31½ +	7.25	7.25	7.25	
6/22/57	Veber & Videaux	Keene Savings Bank	200.00	31½ +	7.25	7.25	7.25	
4/ 6/57	Paul Young	Walpole Savings Bank	100.00	31¼ +	3.42	3.42	3.42	
1/ 5/60	Geo. Goodwin & F. Thomas	Cheshire County Savings Bank	100.00	27.71	3.95	2.71	2.71	
2/24/60	H. M. & R. W. Elmore	Peterborough Savings Bank	100.00	3.95	3.95	3.95	3.95	
3/ 1/60	Marvin Barrett	Peterborough Savings Bank	100.00	3.95	3.95	3.95	3.95	
5/31/60	Harlan Amidon	Peterborough Savings Bank	200.00	4.50	4.50	4.50	4.50	
6/ 2/60	Nelson & Addie Thomas, Pollard	Peterborough Savings Bank	100.00	2.25	2.25	2.25	2.25	
6/10/60	Frederick N. Perkins	Peterborough Savings Bank	150.00	2.25	2.25	2.25	2.25	
7/ 1/60	Orlando Owen	Peterborough Savings Bank	200.00	1.69	1.69	1.69	1.69	
7/20/60	Harold S. Garfield	Peterborough Savings Bank	200.00	2.25	2.25	2.25	2.25	
7/21/60	H. B. & Caleb Streetcr	Peterborough Savings Bank	400.00	4.50	4.50	4.50	4.50	
7/21/60	Jedediah Smith	Peterborough Savings Bank	200.00	2.25	2.25	2.25	2.25	
10/ 1/60	Chester & Jennie Thomas	Keene Savings Bank	100.00	2.14	2.14	2.14	2.14	
11/ 7/60	Albert Hudson	Peterborough Savings Bank	100.00					

REPORT OF THE TRUST FUNDS OF THE TOWN OF HINSDALE ON DECEMBER 31, 1960
LIBRARY TRUST FUND

Date of Creation	Name of Library Trust Fund	How Invested	Principal Balance Year Beginning	Percent	Amount Income During Year	Expended During Year
4/23/23	Annie E. Amidon	Cheshire County Savings Bank	\$10000.00			
11/12/21	Harrison M. Bowker	Cheshire County Savings Bank	500.00			
7/12/16	Henry A. Jones	Cheshire County Savings Bank	500.00			
4/10/10	Althea M. Stearns	Cheshire County Savings Bank	200.00			
7/31/56	Barrows & Leonard	Savings Bank of Walpole	5000.00			
Totals			\$16,200.00			

CERTIFICATE

This is to certify that the information contained in this report is complete and correct, to the best of our knowledge and belief.

January 18, 1961

HORTENSE C. WILLIAMS,
 RAY L. FLETCHER,
 LOUIS N. STEARNS,
 Trustees

TOWN OF HINSDALE, N. H.

Trustees of Trust Funds

**Summary Statement of Trust Fund Principal and Income
Fiscal Year Ending January 1, 1961**

	Amount Principal 1959	Principal Added 1960	Cash Balance 1959	Income 1960	Expended 1960	Balance End Yr. 1960
Cemeteries	\$60,729.26	\$1,940.00	\$836.62	\$2,215.50	\$2,214.81	\$837.31
Library	16,200.00			577.01	577.01	
New Trust Funds	\$76,929.26	\$1,940.00	\$836.62	\$2,792.51	\$2,791.82	\$837.31
Total	\$78,869.26					
Memorial Trust Funds						
Pine Grove Cemetery	551.00	40.00	9.36	20.58	14.90	15.04
Memorial Trust Fund						
Oak Lawn Cemetery						
Memorial Trust Fund		85.00		1.01		1.01
New Trust Funds	\$551.00	\$125.00	\$9.36	\$21.59	\$14.90	\$16.05
Total	125.00					
	\$676.00					

Summary Statement of Memorial Trust Fund Expenditures

Pine Grove Memorial Trust Fund
F. J. Amarosa & Son, Four Wire
Rubbish Containers

	\$14.90
Total	\$14.90

Summary	
Amount of Principal	\$79,545.26
Check Book Balance	837.31
Pine Grove Memorial Balance	15.04
Oak Lawn Memorial Balance	1.01
	<hr/>
Total	\$80,398.62

Summary Statement of Cemeteries & Library Trust Fund

Expenditures

As of January 1, 1961

Town of Hinsdale, Pine Grove Cemetery
 Scott the Florist, Pine Grove Cemetery
 Orson Smith, Oak Lawn Cemetery
 Scott the Florist, Oak Lawn Cemetery
 Accumulated interest added to Principal
 Cheshire Savings Account No. 56236
 Library

	\$1,796.53
	142.33
	168.45
	7.50
	100.00
	577.01
	<hr/>
Total	\$2,791.82

Statement of Securities and Bank Deposits

As of January 1, 1961

Safe Deposit Box, Keene National Bank
 U. S. Bonds
 Savings Banks Accounts

Total Securities and Savings Bank Funds
 Check Book Balance
 Memorial Trust Funds, interest balance

	\$900.00
	78,645.26
	<hr/>
Total	\$79,545.26
	837.31
	16.05
	<hr/>
Total	\$80,398.62

Securities Held for Trust Accounts

Securities Held for Trust Accounts
 Six Shares Am. Tel. & Tel. Co.
 Six Shares Am. Tel. & Tel. Co.

Certificate No.
 M440974
 M440973

Trust Accounts
 John Jeffords
 E. C. Robertson

Securities Held for Safe Keeping

Securities Held for Safe Keeping
 U. S. Gov. Bond Series F.
 Savings Bank of Walpole
 Cheshire County Savings Bank

Q1280454F
 No. 8196
 No. 27327

Hinsdale Playground Comm.
 Hinsdale Fire Dept.
 Hinsdale Fire Dept.

CERTIFICATE

This is to certify that the information contained in this report is complete and correct to the best of our knowledge and belief.

HORTENSE C. WILLIAMS, Treas.
 RAY L. FLETCHER,
 LOUIS N. STEARNS,

Trustees

Pine Grove Cemetery Memorial Trust Fund

Date	Donors	In Memory of	Amount
9/21/56	Clarke N. Maynard	Maynard Family	\$5.00
3/30/57	Winfield Hancock	Hancock Family	5.00
4/30/57	Clarke N. Maynard	Mary Maynard	5.00
5/12/57	Hortense C. Williams	Emma L. Cutler	5.00
5/12/57	Earle L. Williams	Alta L. Williams	5.00
5/27/57	Clifford D. Stearns	Florence Stearns	5.00
5/20/57	Ruth Forbes	Mr. & Mrs. Walter Sabin	5.00
6/2/57	Mr. & Mrs. Elwood Weed	Weed Family	5.00

6/ 3/57	Clarke N. Maynard	Nelson Maynard	5.00
6/ 5/57	Frederick A. Stebbins	Stebbins Family	100.00
6/ 5/57	Mrs. Frederick H. Stebbins	Stebbins Family	100.00
6/14/57	Sylvia Fletcher	Fletcher & Booth Family	5.00
8/10/57	Mary C. Chadwick	Carey & Howe Family	10.00
6/18/57	Pennington Haile	William Haile Family	100.00
10/25/57	Katherine Wilkins	Wilkins Family	1.00
10/25/57	Violette Wood	Mr. and Mrs. Orrin Robertson	5.00
4/28/58	Martha Adams	Ernest Adams	10.00
12/29/58	Hortense Williams	Frank Eugene Cutler	5.00
12/29/58	Earle L. Williams	Frank L. Williams	5.00
12/29/58	Mary Harris	Charles Harris	10.00
1/ 1/59	Pennington Haile	William Haile Family	50.00
1/ 3/59	Dorothy E. Gary	Mr. and Mrs. Frank O. Packard	25.00
1/12/59	Ray Fletcher	Fletcher Family	10.00
3/19/59	Martha Adams	Ernest Adams	5.00
4/24/59	Mabel P. Smith	Wolfred N. Pike Family	12.50
4/24/59	Mollie N. Pike	Wolfred N. Pike Family	12.50
6/10/59	Clark N. Maynard	Nelson & Mary Maynard	10.00
5/19/59	Anna Mosher	Frank Mosher	5.00
6/29/59	Mildred M. Hancock	Mr. & Mrs. Henry Spaulding	5.00
6/29/59	Mildred M. Merritt	Leon Merritt	5.00
11/ 9/59	Mary Harris	Charles Harris	10.00
12/15/59	Mr. & Mrs. Earle L. Williams	Minnie M. Todd	5.00
2/29/60	Mrs. Roscoe Richardson	Roscoe Richardson	5.00
3/12/60	Violette Wood	Mr. & Mrs. Orrin Robertson	5.00
6/14/60	Friends & Neighbors	Dora H. Martin	15.00
6/14/60	Louise M. Finzer	Mr. & Mrs. Julius Martin	5.00
12/27/60	Mr. & Mrs. E. L. Williams	Mr. & Mrs. Walter L. Todd	5.00
			<hr/>
			\$591.00

Oak Lawn Cemetery Memorial Trust Fund

A Memorial Trust Fund has been established for Oak Lawn Cemetery. The annual dividend from the fund will be used for general up keep of the cemetery.

The Trustees of Trust Funds would be glad at any time to receive contributions. Names of 1960 donors are printed below.

Date	Donors	In Memory of	Amount
5/24/60	Orson Smith	Irving & Dora E. Smith & Grandparents	\$25.00
5/24/60	Hortense C. Williams	Walter Williams	5.00
6/ 2/60	Ethel Pollard	Mr. & Mrs. Chester Thomas	5.00
6/ 3/60	Cecil Butler	Mr. & Mrs. Fred Butler	5.00
6/ 8/60	Howard Streeter	Bryant Streeter Family	10.00
7/18/60	Ruth Howard	Bryant & Annie Streeter	5.00
10/ 1/60	Orlando Owen	Friends	5.00
10/30/60	Richard I. Smith	Irving & Dora Smith	25.00
		Total	\$85.00

LIBRARY REPORT

Hours open per week	22½
Total circulation	27,630
Adult fiction	9,781
Adult non-fiction	4,256
Juvenile fiction	6,529
Juvenile non-fiction	5,339
Magazines	1,725
Largest monthly circ.—November	2,807
Smallest monthly circ.—June	1,826
Average daily	108
Percent of fiction	59
Volumes purchased	355

The total circulation of books shows an increase of 1544 volumes over that of last year. It is a large circulation in proportion to the population and a fact of which the town may well be proud, as it averages approximately thirteen books per person.

The non-fiction shows a substantial increase due to the fact that many of the young people are reading this type of book in preference to novels. Even the children in the elementary grades show a marked interest in books pertaining to science, social studies and biography. The majority of young people of today read at a much higher age level than those of even a generation ago and this means that we must buy the best books available to maintain the high standard of reading demanded by them.

During the year soiled and worn out books have been discarded, others have been rebound and three hundred fifty-five (355) new books have been placed on the shelves. The elementary school teachers have borrowed collections of books for their home rooms from time to time and the high school students use our reference facilities daily. Several classes from the English Department of the High School, accompanied by their

teachers, have visited the library to be instructed by the librarian in the use of the library and its tools.

National Library Week in April and National Book Week in November were observed with appropriate posters, book markers and displays of new books. The latest edition of Webster's New International Dictionary was purchased in November and will be a valuable addition to our reference section. During the year the library was the recipient of a gift subscription to the Manchester Union Leader. It is greatly appreciated.

The librarian attended the New Hampshire Library Association meeting held in Winchester in May. She also attended the New England Association meeting in Swampscott, Mass. in October.

The library hours continue to be as follows: 2:30 to 5:00 p. m. every afternoon except Tuesday and 6:00 to 8:00 p. m. every evening except Saturday.

The librarian wishes at this time to thank the Board of Trustees for their help and cooperation during the past year. She also wishes to express her appreciation and thanks to the teachers who have visited the library. It makes it much easier for the librarian, teacher and student if preparation for outside reading demands can be made in advance of the assignment.

The young adult readers and the children continue to be a pleasure to work with and each school year, new readers discover the fun and joy to be found in the world of books.

Once again we cordially invite you to visit your library.

Respectfully submitted,

SYLVIA E. FLETCHER,

Librarian

Petty Cash Account

January 1, 1961

Amount on hand January 1, 1960	\$20 14
Received in 1960 (fines, rentals, etc.)	196 68
Total	\$216 82
Expenditures in 1960	199 89
Balance on hand December 31, 1960	<u>\$16 93</u>

HEAD TAXES, POLLS AND PROPERTY ASSESSMENT OF VALUATION

Town of Hinsdale, N. H. — APRIL, 1960

Name	Description	Amount	Total	Tax Rate \$6.10	H. P.
Adams, Martha	House	\$1600	\$1600	\$97.60	\$5 2
Allen, Dorr W.	Greenwood Lot	200	200	12.20	
Allen Oil Co.	Pumps and Tanks	600	600	36.60	
Amarosa, Frank	Adams Bldg.	4700	4700	286.70	
Amarosa, Frank Jr.	Homeplace	2100*			
	Barker House	700	1800	190.80	5 v
Amarosa, Winifred					5 2
Amarosa, Robert					5 2
Amidon, Hayden H.	Brown Place	4000*	3000	183.00	5 v
Amidon, Catherine					5 2
Amman, George					5 2
Amman, Louise					5 2
Amman, Paul					5 2
Amman, Madelyn					5 2
Anderson, Fred V.		50	50	3.05	
Anderson, James	Hildreth Tenement	1600	1600	97.60	
Arata, Joseph	New House	3200*	1000	134.20	5 v
Arata, Angela					5 2
Arata, Louise					5 2
Ask, Gilbert		100	100	6.10	
Associated Investment Homes	Odle Place	2200	2200	134.20	
Aust, Paul	Land & Bldgs.	3000*	2000	122.00	5 v
Aust, Barbara					5 2
Austin, Charles	Robertson Bungalow	1200	1200	73.20	
Avery, Raymond E.	Store Block	1900			
	Tenement	1400	3300	201.30	
Baronoski, Walter	Graham Place	2200*	1200	73.20	5 v
Baronoski, Dorothy					5 2
Barre, Francis	Homeplace	1100	1100	67.10	5 2
Barre, Mary					5 2
Barrett, Donald	Land & Bldg.	1300	1300	79.30	5 2
Barrett, Mrs. Donald					5 2
Barrett, Herbert (Heirs of)		2000	2000	122.00	
Barrett, Lyman	Wood lot	125			
	Homeplace	1300*			
	1 horse	40	465	28.37	5 v
Barrett, Florence					5 2
Barrett, Marvin	Homeplace	1300	1300	79.30	5 v
Barrett, Hazel					5 2
Barrett, Walter		1700	1700	103.70	
Barrett, Warren Estate		800			
	Woodlot	200	1000	61.00	
Barrett, Winston		2500*	1500	91.50	5 v
Barrett, Mrs. Winston					5 2
Barrows Coal Co.	Pumps & Tanks	375	375	22.88	
Bashaw, Albert	Kinney Place	1000	1000	61.00	5 2
Bashaw, Gertrude					5 2
Bean, Doris					5 2
Beaman, Albert E.	Johnson Place	2100	2100	128.10	5 2

Name	Description	Amount	Total	Tax Rate \$6.10	H. P.
Beaman, Adella A.					5 2
Beane, William E.					5 2
Beane, Ellen G.					5 2
Bednarski, Tony Estate	Store Block	2400	2400	146.40	
Bednarski, Mary					5 2
Bell, Elizabeth		3300	3300	201.30	
Benjamin, Barbara					5 2
Benjamin, Clayton P.					5 2
Benjamin, Lawrence H.	Young Place	3000	300	183.00	
Bennett, Anne					5 2
Bennett, Edward, Jr.		1700*	700	42.70	5 v
Bennett, Mrs. Edward					5 2
Benson, Joseph					5 2
Benson, Mrs. Joseph					5 2
Benware, Arthur	OxBow Camp	300	300	18.30	
Bergeron, Arthur					5 2
Bergeron, Edward					5 v
Bernier, Beverly A.					5 2
Bernier, Harold		2700	2700	164.70	5 2
Bernier, Marguerite					5 2
Bertaza, Mike	Tenement Jackson Blk.	2700 4000	6700	408.70	5 2
Bertaza, Rosie					5 2
Beruk, John	Homeplace	3000	3000	183.00	5 2
Beruk, Wanda					5 2
Bettis, Landon F.	Malicki Place	2500	2500	152.50	5 2
Bettis, Ruperta E.					5 2
Bevis, Aubrey		1000	1000	61.00	5 2
Bevis, Annie					5 2
Bevis, Edith Clark	Greenwood Lot	200	200	12.20	
Bevis, Julia					5 2
Bigelow, Harold, Jr.	Barn & Land 5 Cows	1000 200	1200	73.20	
Bigsby, Arthur					5 2
Bigsby, Janice M.					5 2
Bigsby, Milton	Bedore House	1700	1700	103.70	5 2
Bigsby, Milton D., Jr.	Stock in Trade	50	50	3.05	
Bigsby, Mrs. Milton D., Jr.					5 2
Bishop, Clarence					5 v
Bishop, Lillian					5 2
Blanchette, Delor		2500	2500	152.50	5 2
Blodgett, Frank		2400*	1400	85.40	5 v
Blodgett, Helen					5 2
Blossom, Charles					5 2
Blossom, Mary E.					5 2
Blouin, Henry					5 v
Blouin, Helen					5 2
Blouin, Marshall		3100	3100	189.10	5 2
Blouin, Beatrice					5 2
Blouin, Marshall, Jr.	Stone Shop Waters Place	600 1600*	1200	73.20	5 v
Blouin, Mrs. Marshall					5 2
Blouin, Nelson D.					5 2
Blouin, Robert D.					5 v
Blouin, Theresa					5 2
Bock, Shirley P.	McDonald Land	1200	1200	73.20	

Name	Description	Amount	Total	Tax Rate \$6.54	H. P.
Bokum, Joseph					5 v
Bokum, Dorothy A.					5 2
Bokum, Leo					5 v
Bokum, Peter, Sr.		2300	2300	140.30	5 2
Bokum, Josephine					5 2
Bokum, Peter, Jr.		2800*	1800	190.80	5 v
Bokum, Margaret					5 2
Bokum, Raymond					5 v
Bokum, Theodore					5 v
Bolden, Alex		3000	3000	183.00	5 v
Bolden, Helen					5 2
Bolden, Michael	Johnson House	2100*	1100	67.10	5 v
Bolden, Mrs. Michael					5 2
Bolden, Raymond		2100	2100	128.10	
Bolton & Donovan	Pisgah Lot	40	40	2.44	
Bolton, George	Dickinson Land	500	500	30.50	
Bomba, Chester B.					5 v
Bomba, Mrs. Chester					5 2
Bombay, Julia					5 2
Bomba, Michael		3200	3200	195.20	
Bomba, Monica					5 2
Bombay, Sophie	Parker Land	600			
	Homeplace	1600	2200	134.20	
Bonnett, Frank					5
Bonnett, Mrs. Frank					5 2
Bonnett, John					5 v
Boorn, Jennie		1800	1800	109.80	
Booth, Mrs. Charlotte					5 2
Booth, Mollie		2200*	1200	73.20	5 2
Booth, William					5 v
Bordner, Anna Louise					5 2
Bordner, John		1500*	500	30.50	5 v
Bordner, Elizabeth					5 2
Bordner, Mrs. Anna	Hinds Land	100			
	Homeplace	1600	1700	103.70	
Boroski, Steve					5 2
Boroski, Mae					5 2
Boroski, Teresa					5 2
Boston and Maine R. R.		18650	18650	1137.65	
Bouchie, Arthur P., Jr.		2800*	1800	109.80	5 v
Bouchie, Helen					5 2
Bouchie, Guy, Jr.	Royce Filling Sta.	3800			
	Stock in Trade	250			
	Boat	50	4100	250.10	5 v
Bouchie, Guy X.		1500			
	Stock in Trade	250	1750	106.75	5 2
Bouchie, Mrs. Guy X.					5 2
Bouchie, Steve	Homeplace	2400			
	Shaw Lot	25	2425	147.93	5 2
Bousquet, Edmund	Stewart Place	2100	2100	128.10	5 2
Bousquet, Mrs. Corrine					5 2
Boyd, Francis					5 2
Boyd, Mrs. Francis					5 2
Boyd, Gladys & Elliot		100	100	6.10	
Boyd, Linden	Stearns House	700	700	42.70	5 2
Boyd, Mrs. Linden					5 2

Name	Description	Amount	Total	Tax Rate \$6.10	H. P.
Boyea, Lawrence	Bartell Place	2300	2300	140.30	5 2
Boyea, Anne					5 2
Boyko, Annie (Heirs of)	Homeplace Kaczan Houses	700 3000	3700	225.70	
Boyko, Leon					5 2
Boyko, Geraldine					5 2
Boyle, Gladys					5 2
Bradbury, Richard		2600**	600	36.60	5 v
Bradbury, Bertha					5 v
Bradley, Irwin C.	Aldrich Lot Thompson Lot	55 45	100	6.10	
Brandl, Robert		3200	3200	195.20	5 2
Brandl, Dorothy					5 2
Briggs, Arnold E.		1300	1300	79.30	5 2
Brissette, Lawrence T.	Sanderson Place	2400*	1400	85.40	5 v
Brissette, Winifred B.					5 2
Britton, Henry		2100	2100	128.10	
Buell, Ruth W.					5 2
Buell, Stanley	Farnham Place	3400	3400	207.40	5 2
Brooks, Kenneth	Williams House	2700	2700	164.70	5 2
Brooks, Annie					5 2
Brooks, Loretta J.					5 2
Brooks, Richard					5 v
Brooks, Dorothy					5 2
Brooks, Walter		2200*	1200	73.20	5 v
Brooks, Stella					5 2
Brooks, Winifred					5 2
Brookwood Enterprises, Inc.	Ingram	7000	7000	427.00	
Brown, Byron		2700*	1700	103.70	5 v
Brown, Byron Mrs.					5 2
Brown, Miriam	Bungalow Chestnut Hill	500 150	650	39.65	
Brown, M. Louise					5 2
Bruce, Edward	Krumenaker House Boat	3600 50	3650	222.65	5 2
Bruce, Jennie					5 2
Buckley, Bertha					5 2
Buraczynski, John & Stanley		2500*			
Buraczynski, Henry	Boat	50	1550	94.55	
Buraczynski, Mrs. Henry					5 2
Buraczynski, John					5 v
Buraczynski, Martha					5 2
Buraczynski, Mary					5 2
Buraczynski, Stanley					5 2
Buraczynski, William	Kim Fay Houses Church Street	1900 2700*	3600	219.60	5 v
Buraczynski, Mrs. Wm.					5 2
Burbeck, Malcolm		2500			
Burbeck, Marguerite	500 Fowl	250	2750	167.75	5 2
Burdo, Alton					5 2
Burdo, Bernice		2000*	1000	61.00	5 v
Burdo, Frederick		2200			5 2
Burdo, Lorraine	Barn	100	2300	140.30	5 2

Name	Description	Amount	Total	Tax Rate \$6.10	H. P.
Burnett, Philip	Mead Place	3500			
	Homeplace	1600*	4100	250.10	5 v
Burnett, Mrs. Phillip					5 2
Burns, Hemsley S.	Severance House	800	800	48.80	5 2
Burns, Marjorie					5 2
Buslawich, Christy					5 2
Buslawich, Mary	Homeplace	2000			
	Horton Lot	700	2700	164.70	5 2
Butinski, Joseph	Bldg. Lot	100	100	6.10	
Butler, Arthur		1800			
	Frost Lot	50			
	1 Cow	40	1890	115.29	5 2
Butler, Elizabeth					5 2
Butler, Cecil, Sr.	E. Hall Lot	400			
	Homeplace	sold			
	Tyler lot	200			
	North lot	100			
	Dickinson lot	600			
	Stearns lot	200			
	Pike lot	20			
	Hall lot	400			
	Sanderson lot	50			
	Horton lot	200	2170	132.37	5 2
Butler, Lillian	Homeplace	1500	1500	91.50	5 2
Butler, Edwin					5 2
Butler, Ernest	Homeplace	1400			
	15 Sheep	75	1475	89.98	5 v
Butler, Beatrice					5 2
Butler, Joan M.					5 2
Butler, Olin					5 v
Butler, Perley					5 v
Butler, Mrs. Perley					5 2
Butler, Richard		3700			
	Barn & Land	800	4500	274.50	5 2
Butler, Annie					5 2
Butler, William G.	Weaver Place	3000	3000	183.00	5 2
Butler, Ethel					5 2
Butler, Miss Ethel					5 2
Butynski, Stella					5 v
Byrne, Reverend					5 2
Campbell, Ismay		3400	3400	207.40	5 2
Campbell, Mrs. Leon & Miss Clara		2600	2600	158.60	
Capen, Harry N.		3000*	2000	122.00	5 v
Capen, Rae					5 2
Capen, Harry Z.		2000	2000	122.00	5 2
Capen, Mary					5 2
Capen, Ronald		2800*	1800	109.80	5 v
Capen, Irene					5 2
Carbina, James					5 2
Carbina, Mrs. James					5 2
Carlson, Lydia E.	Greene	2500	2500	152.50	
Carpenter, Robert J.	Roche	3000	3000	183.00	5 2
Carpenter, Ellen B.					5 2
Central Vt. Public Service		5000	5000	305.00	
Chamberlain, Mark		2600	2600	158.00	5 2

Name	Description	Amount	Total	Tax Rate \$6.10	H. P.
Chamberlain, Mildred					5 2
Chamberlain, Paul		7800			
	Waterbury Lot	200	8000	488.00	5 2
Chamberlain, Helen					5 2
Chamberlain, Mrs. Paul, Jr.					5 2
Chandler, Harold	Reid Farm	1300	1300	79.30	
Cherrier, Francis	Lot	300	300	18.30	
Cherwa, Annie					5 2
Cherwa, Anthony & Frank		3200*	2200	134.20	
Cherwa, Mrs. Anthony					5 2
Cherwa, Mrs. John					5 2
Church, Heirs of May Welch		1600	1600	97.60	
Clark, Arthur		1700*			
	Young Place	1000	1700	103.70	5 v
Clark, Mary					5 2
Clark, Ardice	Kimball Block	5000	5000	305.00	5 2
Clark, Earl & Ardice	Pleasant St.	2800			
	Stock in Trade	3500	6300	384.30	5 v
Clark, George H.	Butler & Gould	750	750	45.75	
Coen, James P. & Amelia	Amidon Lot	250	250	15.25	
Coll, Margaret					5 2
Coll, Mary		1700	1700	103.70	5 2
Colson, Sam		3200	3200	195.20	5 2
Colson, Nellie	Polley Place	900	900	54.90	5 2
Cook, Wendell					5 v
Cook, Eleanor					5 2
Cook, Julius		400	400	24.40	5 2
Cook, Mrs. Julius					5 2
Coons, Bessie		1800	1800	109.80	
Copeland, Charles	Howe Farm	1600*			5 v
	1 Cow	40	640	39.04	
Copeland, Frank					5 2
Copeland, Mrs. Frank					5 2
Coughlin, Edward S.					5 v
Coughlin, William		2500*	1500	91.50	5 v
Coughlin, Dorothy					5 2
Coull, David					5 v
Coull, Florence					5 2
Cousins, Frank	Streeter House	1300	1300	79.30	5 2
Cousins, Lois					5 2
Covey, Glen	Homeplace	1100			
	Camp	300	1400	85.40	5 2
Covey, Calista					5 2
Crocker, Michael	Foundry	1000			
	Office Bldg.	1000	2000	122.00	
Crosby, Alice	Trailer	350	350	21.35	5 2
Crosby, Henry	Homestead	4900*	3900	237.90	5 v
Crosby, Thelma					5 2
Crowell, Clifford E.	Veber Place	1800*	800	48.80	5 v
Crowell, Erma E.					5 2
Cunningham, Robert					5 2
Cunningham, Claudia		2000	2000	122.00	5 2
Cushman, Raymond					5 v
Cushman, Nellie					5 2
Dandrea, Donald	Webster	800	800	48.80	5 2
Dandrea, Eleanor					5 2

Name	Description	Amount	Total	Tax Rate \$6.10	H. P.
Daniells, Ernest		2200	2200	134.20	5 2
Daniells, Gertrude					5 2
Daniels, Richard B.					5 v
Daniels, Leatty					5 2
Dascomb, Walter		700	700	42.70	5 2
Dascomb, Delia					5 2
Davidson, Ronald					5 2
DeAngelis, Joseph J.		2500*			
	Shop & Ten	1500			
	New Shop	1000			
	Stock	300	4300	262.30	5 v
DeAngelis, Mrs. Joseph J.					5 2
Delano, Robert		1900*			
	Holland	4200	5100	311.10	5 v
Delano, Phyllis					5 2
Delage, Mildred					5 2
Delphy, Agnes		1900	1900	115.90	
Delphy, Alice		2100	2100	128.10	5 2
Demarais, Wilfred	Camp	800	800	48.80	
Denyou, Mrs. Owen					5 2
Denyou, Patricia					5 w
Deone, Louis		4300	4300	262.30	5 2
Deone, Madge					5 2
Deone, Marion	Bldg. Lot	100	100	6.10	5 2
Derosia, Richard	Slicer	1500	1500	91.50	
Derry, Ada					5 2
Derry, Gerald	Fuller House	2400	2400	146.40	
Deyo, Edward R.					5 v
Deyo, Edna					5 2
Denker, Lawrence					5 2
Denker, Margaret					5 2
Dickinson, Leason					5 2
Dickinson, Mrs. Leason					5 2
Dickerman, Robert	Coane Place	2200	2200	134.20	
Dickinson Real Est.	Dragoon Lot	50	50	3.05	
Dionne, Joseph F. A.	Meany House	3000*	2000	122.00	5 v
Dionne, Mrs. Joseph F. A.					5 2
Dixon, Arnold	Donza Farm	2000	2000	122.00	5 2
Dixon, Mary					5 2
Dodge, E. Monroe	Bungalow	100			
	Wood Lot	300			
	Wright Lot	25	425	25.93	
Dodge, Richard S.	Homeplace	2000	2000	122.00	
Donzy, Yvonne		2000			
	Wood Lot	50	2050	125.05	5 2
Doucette, Heirs of John		2000	2000	122.00	
Donzy, Octave		1000	1000	61.00	
Doucette, Joseph		1400	1400	85.40	
Doucette, Anna					5 2
Doucette, Joseph H.		1400	1400	85.40	
Doyle, John J. Dr.					5 2
Dort, Wakefield & Elizabeth		200			
		400	600	36.60	
Drutman, Abraham	Butler House	3300	3300	201.30	5 2
Drutman, Leona					5 2

Name	Description	Amount	Total	Tax Rate \$6.10	H. P.
Garfield, Doris					5 2
Garfield, Russell	New Bungalow 14a Royce Lot	4100* 150	3250	198.25	5 v
Garfield, Genie May					5 2
Garland, David S.	Nolin House	2300	2300	140.30	5 2
Garland, Mary					5 2
Garland, Roy	Butler Place 2a Rugg Land	2800 100	2900	176.90	5 2
Garland, Ruth					5 2
Gary, Dorothy	Packard Place 85a Kent Lot	2800 300	3100	189.10	
Gass, Michael	House	2000			
	Cabins	1500	3500	213.50	5 v
Gateway Trailer Co.	Clark Lot	100			
	Johnson Lot	300	400	24.40	
Gaul, Albert		3900	3900	237.90	5 2
Gaul, Ella					5 2
Gauthier, Archie H.	Piette Place Camp	1800* 300	1100	67.10	5 v
Gauthier, Olga					5 2
Gembarowski, Miroslaw	New Home	3000	3000	183.00	5 2
Gembarowski, Mrs. Miroslaw					5 2
Gerardin, Robert					5 v
Gerardin, Mrs. Robert					5 2
Giammarco, Nicholas	Maynard Place Hayes Lot	2700* 150			
	Body Shop	600	2450	149.45	5 v
Giammarco, Dorothy					5 2
Gibbs, Leon E., Jr.	Williams House	2200*	1200	73.20	5 v
Gibbs, Audrey					5 2
Gilbert, Glendon					5 2
Gilbert, Mrs. Glendon					5 2
Gillespie, James C.	1/8 Home Place	600	600	36.60	
Gilson, Fay					5 2
Gilson, Mrs. Fay					5 2
Ginvisz, John		1400	1400	85.40	
Gogel, John	Shaw Place	1200*	200	12.20	5 v
Gogel, Stella					5 2
Golden, Agnes		2400*	1400	85.40	
Golden, Theresa					5 v
Golden, Thomas	Kimball House	4800	4800	292.80	5 v
Golden, Elizabeth					5 2
Goss, Robert		1900	1900	115.90	5 2
Goss, Eva					5 2
Gould, Mrs. Alice					5 2
Gove, Pearl		1500	1500	91.50	5 2
Gove, Reginald		2700	2700	164.70	5 2
Gove, Esther					5 2
Gove, Wandell		2200*	1200	73.20	5 v
Gove, Helen					5 2
Gragen, Clarence		2300	2300	140.30	
Gragen, Hugh					5 2
Gragen, Joann					5 2
Graham, Charles A.	Indian Acres	3200*	2200	134.20	5 v
Graham, Delores F.					5 2
Graham, Donald	Pendleton Place	2200*	1200	73.20	5 v

Name	Description	Amount	Total	Tax Rate \$6.10	H. P.
Graham, Rosella					5 2
Grange Wantasiquet		1500	1500	91.50	
Granite State M. M. Co.	Welding Shop	1000			
	Depot Store House	600			
	Varnish Shop	250			
	Streeter Land	600			
	Stock in Trade	14000			
	Machinery	12000	28450	1735.45	
Gratton & Weeks	Machinery	10000			
	Stock in Trade	5000	15000	915.00	
Gratton, Armand					5 v
Gratton, Mary					5 2
Gratton, Leo		3800	3800	231.80	5 2
Gratton, Ruth					5 2
Gratton, Leo, Jr.					5 v
Gratton, Ruth J.					5 2
Graves, Ann P.	Paduchak Place	1100	1100	67.10	
Gray, Joslyn		1300	1300	79.30	
Greene, Charles	Pierce Place	5000	5000	305.00	
Greenwood, Francis	Barrett Farm	2200*	1200	73.20	5 v
Greenwood, Hattie S.					5 2
Greenwood, John W.		1800	1800	109.80	5 2
Greenwood, Leonora					5 2
Grover, Henry		1800	1800	109.80	5 2
Grover, Mildred					5 2
Grover, Joseph		2100*	1100	67.10	5 v
Grover, Corrine					5 2
Hale, Edward F.	Bell House	2100	2100	128.10	5 2
Hale, Mrs. Edward F.					5 2
Hale, Clayton					5 2
Hale, Mrs. Clayton					5 2
Hallenberg, George	New House	900	900	54.90	
Hallock, Martin	New House	3200*	2200	134.20	5 v
Hallock, Doris					5 2
Halvorson, Alf	Van Wormer Place	3500	3500	213.50	
Hamel, Napoleon	Homeplace	1500*			
	Fortini Farm	500			
	1 Horse	50	1050	64.05	5 v
Hamel, Edith					5 2
Hamilton, George	New House	1100*	100	6.10	5 v
Hamilton, Mrs. George					5 2
Hardy, Leo		2300	2300	140.30	5 2
Hardy, Florence					5 2
Harris, Mary					5 w
Harris, Charles Est.		2425*	1425	86.92	5 v
Harvey, Perley Heirs of		800	800	48.80	
Haskell, Wilder, Jr.					5 v
Haskell, Mrs. Wilder, Jr.					5 2
Hastings, Arthur	Bldg. Lot	200	200	12.20	5 2
Hastings, Mrs. Arthur					5 2
Hastings, Clayton		1300*	300	18.30	5 v
Hastings, Alice M.					5 2
Hastings, Clifford	Bungalow & Lot	1450			
	Sage House	2300*			
	Woodlot	25	2775	169.28	5 v
Hastings, Clayda					5 2

Name	Description	Amount	Total	Tax Rate \$6.10	H. P.
Hastings, Francis					5 v
Hastings, Dorothy					5 2
Hastings, George	Homeplace	1000			
	Horten Lot	100			
	Thomas Lot	25			
	Streeter Lot	300			
	2 Cows	80	1505	91.81	
Hastings, Ora					5 2
Hebb, Ralph		3200	3200	195.20	
Hemingway, Howard A.	Trailer	1500*	500	30.50	5 v
Hemingway, Beverly					5 2
Hermann, Bertha	Homeplace	2100	2100	128.10	5 2
Hickey, Daniel	Freeman Farm	3000	3000	183.00	
Higgins, Glen	Homeplace	3700			
	2 Cows	80	3780	230.58	5 2
Higgins, Vera					5 2
Higgins, Dorothy					5 2
Higgins, Jubal	Butler Land	800			
	Corliss Farm	1300*			
	1 Cow	40	1140	69.54	5 v
Higgins, Beatrice					5 2
Higgins, Kenneth	New Home	3300*	2300	140.30	5 v
Higgins, Wilma					5 2
Higgins, Rex		2700	2700	164.70	
Higgins, Eda					5 2
Hildreth, Calvin					5 v
Hildreth, Shirley J.					5 2
Hildreth, Raymond	Homeplace	3300			
	3 Church Tenements	5400			
	Fitzgerald	1800			
	Willette	4500			
	Merton	1900			
	Trombley	3000			
	Dixon	2200	22100	1348.10	5 v
Hildreth, Mabel					5 2
Hildreth, Helen					5 2
Hinsdale Press	Machinery	200			
	Stock in Trade	100	300	18.30	
Hinsdale Raceway	Land & Bldgs.	375000	375000	22875.00	
Hinsdale Restaurant	Stock in Trade	100	100	6.10	
Hodgeman, William					5 2
Hodgman, Natalia V.					5 2
Hogencamp, William	Gray Property	1500*	500	30.50	5 v
Hogencamp, Jean					5 2
Holbrook, Fred	Fairbanks Lot	200			
	Homeplace	1300	1500	91.50	5 2
Holbrook, Vera					5 2
Holbrook, Richard	Homeplace	4000*			
	2 Horses	100			
	1 Boat	50			
	1 Cow	40	3190	194.59	5 v
Holbrook, Dorothy					5 2
Holland, Roger		3500	3500	213.50	
Holman, Jason		3000	3000	183.00	
Hood, Richard S.		2600*			
	1 Cow	40	1640	100.04	5 v

Name	Description	Amount	Total	Tax Rate \$6.10	H. P.
Hood, June					5 2
Houle, Arthur					5 2
Howard, Levi					5 v
Howard, Ruth	(Husband's Ex.)	2900*	1900	115.90	5 2
Howe, Charles					5 2
Howe, Clarence, Jr.	Schlichting Place	1400*	400	24.40	5 v
Howe, Mary					5 2
Howe, Gladys		1800	1800	109.80	5 2
Howe, Guy	Pette Place	1400	1400	85.40	5 2
Howe, Evelyn					5 2
Howe, Leslie		1700	1700	103.70	
Howe, Florence					5 2
Howe, Louis	Bldg. Lot	100	100	6.10	5 v
Howe, Barbara					5 2
Howe, Louise					.5 2
Howe, Lumina		2300	2300	140.30	5 2
Howe, Marcellus		1300*	300	18.30	5 v
Howe, Barbara					5 2
Howe, O'William	Trailer & Garage	2000	2000	122.00	5 2
Howe, Lottie					5 2
Howe, Robert					5 v
Howe, Lorraine					5 2
Howe, William S.	Homeplace	10000			
	Eaton Lot	200			
	Tellinghast Place	1700	11900	725.90	5 2
Hudson, Alice L.					5 2
Hudson, Harold		2000	2000	122.00	
Hudson, Herman					5 2
Hudson, Marcia		2400	2400	146.40	5 2
Hudson, Marshall		3000			
	Major Place	500			
	50 Cows	2000	5500	335.50	5 2
Hudson, Elizabeth					5 2
Hudson, Nelson					5 2
Hudson, June					5 2
Hudson, Rodney					5 2
Humphrey, Charles & Wm.	Mecheski Land	300	300	18.30	
Hunt, Olive	Farmer Bungalow	800	800	48.80	
Ingalls, Harold		2200	2200	134.20	5 2
Ingalls, Charlotte					5 2
Jablonski, Wallace					5 2
Jablonski, Maxine					5 2
Jacobs, Esther L.	Bungalow	400			
	Homeplace	2300	2700	164.70	
Jacques, Mary A.					5 2
Jaquith, Harold	Homeplace	2600*			
	New House	1600	3200	195.20	5 v
Jaquith, Gladys					5 2
Jaquith, Roscoe	Homeplace	2500	2500	152.50	5 2
Jaquith, Beatrice					5 2
Jarvis, Alcide		2500	2500	152.50	5 2
Jarvis, Richard A.					5 2
Jasienowski, Caroline		2300	2300	140.30	5 2
Jasienowski, Roger		3000*	2000	122.00	5 v
Jasienowski, Ethel					5 2
Jasienowski, Julia					5 2

Name	Description	Amount	Total	Tax Rate \$6.10	H. P.
Jasienowski, Martin		1900	1900	115.90	
Jasienowski, Ann					5 2
Jeffers, Alphonse	Perry Place	1000*			5 v
Jeffers, Natoma					5 2
Jefferies, Bradford	Cellar & Lot	300	300	18.30	
Jennings, Harold		2400	2400	146.40	5 2
Jennings, Linna					5 2
Johnson, Mildred					5 w
Johnson, Elmer	Zavorotny Land Dickinson Land and Farm	350			
		4000	4350	265.35	
Johnson, Richard		2500*	1500	91.50	5 v
Johnson, Mrs. Richard					5 2
Johnston, Leland	Carpenter Place	2300	2300	140.30	5 2
Johnston, Marcia					5 2
Johnson, Robert, Jr.	Inc. New House	1400	1400	85.40	5 v
Johnson, Lois					5 2
Johnson, Minnie B.					5 2
Jones, George	Homeplace	4000	4000	244.00	
Jones, Hugh K.	Daniels Place	1600*	600	36.60	5 v
Jones, Carolyn					5 2
Jordan, Paul	Tower Hill Land	100	100	6.10	
Joslyn, Arthur C. Est.	Newton Place	1100	1100	67.10	
Joslyn, Blanche					No
Joslyn, Smith & Sanderson	Plain Lot	200			
	Land	1200			
	Sanderson House	2200			
	#9 Unfinished	1800	5400	329.40	
Juscen, Helen					5 2
Kane, Henry					5 2
Kane, Mrs. Henry	Homeplace	2000	2000	122.00	5 2
Karacas, Chris	High St. House	2700			
	Main St. Block	5500			
	Stock in Trade	100	8300	506.30	5 2
					5 2
Karacas, Mrs. Chris					5 2
Kelley, Delphine	Passeneau Place	2200	2200	134.20	5 2
Kendrick, Fred, Sr.					5 2
Kendrick, Fred, Jr.	House incomplete	1600	1600	97.60	5 2
Kendrick, Beryl					5 2
Kendrick, Stephen	Land	150			
	Homeplace	2200**	350	21.35	5 v
					5 v
Kendrick, Ethel					5 v
Kenney, Robert		1300*	300	18.30	5 v
Kenney, Sadie					5 2
Kerylow, Adam					5 v
Kerylow, Mrs. Adam					5 2
Kerylow, Michael	Bienick Place	2600	2600	158.60	5 2
Kerylow, William					5 2
Kerylow, Katherine					5 2
Kilhart, Ernest	Louis Kilhart Aldrich Lot	1700			
		150	1850	112.85	5 2
Kilhart, Ora					5 2
Kilhart, Yvonne					5 2
King, Leo	Homeplace	2000*	1000	61.00	5 v
King, Ann J.					5 2
King, Walter P.	Pierce Lot	100			

Name	Description	Amount	Total	Tax Rate \$6.10	H. P.
King, Mrs. Walter P.	Red Bungalow	2600*	1700	103.70	5 v
King, William E.	Gaffey House Welch Place	3000 2800	5800	353.80	5 2
King, Edith					5 2
King, Wm., Jr.					5 2
Kinney, Herman C.	Hewett Place	1500*	500	30.50	5 v
Kinney, Madeline L.					5 2
Kirkwood, Fred	Bungalow	350*			5 v
Kirkwood, Gladys					5 2
Kirkwood, Samuel		800	800	48.80	5 v
Kirkwood, Ida					5 2
Kirkwood, James F.					5 2
Klowan, Eva	Homeplace	2400	2400	146.40	
Kmet, Michael		2100*	1100	67.10	5 v
Kmet, Mrs. Michael					5 2
Kmet, Nicholas Est.	Land	500	500	30.50	
Knapp, Russell	New Bungalow	3200	3200	195.20	5 2
Knapp, Velma					5 2
Kolnacki, Frank	Bennett Place	1800*	800	48.80	5 v
Kolnacki, Barbara					5 2
Kolodgicz, Stephen	Homeplace	2800*	1800	109.80	5 v
Kolodgicz, Dora					5 2
Kondrat, Edward	Homeplace	2800	2800	170.80	5 2
Kondrat, Nadia					5 2
Konspore, Lu	Bell Guest House	1900	1900	115.90	
Konoski, Charles J.					5 v
Konoski, John, Sr.	Merritt Place	2300	2300	140.30	
Konoski, Ann					5 2
Konoski, John, Jr.					5 v
Konoski, Marion					5 2
Kowal, Joseph		2100	2100	128.10	5 2
Kowal, Mrs. Joseph					5 2
Kozyra, Mary					5 2
Kozyra, Roger	New House	4200	4200	256.20	5 2
Kozyra, Valeda M.					5 2
Krumenaker, Albert	Bruce House	2100	2100	128.10	5 v
Krumenaker, Elizabeth R.	Albert's Ex.	2200*	1200	73.20	5 2
Laberge, Charles					5 2
Laberge, Beatrice					5 2
Lachaine, Edmond	Homeplace	3000	3000	183.00	
LaChance, Edmund					5 2
LaChance, Harriet		1700	1700	103.70	5 2
LaChance, Robert	New House	2800	2800	170.80	5 2
LaChance, Cecile					5 2
Lacoy, Albert J.	Bldg. Lot	200	200	12.20	
Lacrosse, Julia	Trailer	2200	2200	134.20	5 2
LaFlam, Helena	Moore Place	600	600	36.60	5 2
LaFlam, Mr.					5 2
LaLibertie, Reginia	Garage	1000			
	Homeplace	2800			
	Thayer Place	2100			
	Stock in Trade	50	5950	362.95	
LaFountain, Wilfred	Krumenaker House	2400*	1400	85.40	5 v
LaFountain, Grace M.					5 2
Lamy, Lucien					5 2

Name	Description	Amount	Total	Tax Rate \$6.10	H. P.
Lamy, Loretta					5 2
Langille, Philip Est.	Apt. House	2900			
	Homeplace	2100			
	Jordan Land	200	5200	317.20	
Langille, Philip					5 v
Langille, Mrs. Philip					5 2
LaPlante, Almeda	Land & Bldgs.	500	500	30.50	5 2
Larrabee, Charles		1300	1300	79.30	5 2
Larrabee, Margaret					5 2
Latham, Fred					5 v
Latham, Margaret					5 2
Latham, Gladys		1800	1800	109.80	5 2
Latham, Henry					5 2
Latham, Neil, Jr.					5 2
LaValla, Charles L.	Howe Place	1500*			
	2 Horses	100	600	36.60	5 v
LaValle, Ann B.					5 2
Lawrence, Charles	Sprague Lot	25	25	1.53	
Leahy, Anthony					5 v
Leahy, Mrs. Anthony					5 2
Leary, John, Jr.	Welch Place	3200*	2200	134.20	5 v
Leary, Jeanne					5 2
LeClair, Mrs.					5 2
Ledoux, Ann					5 2
Lee, Richard		1000	1000	61.00	5 2
Lee, Ruby					5 2
LeHane, Eugene	Hildreth Tenement	1900*	900	54.90	5 v
LeHane, Florence					5 2
LeHane, James	Howard Place	1500	1500	91.50	5 2
LeHane, Agnes					5 2
Lescord, William	Trailer	300	300	18.30	5 2
Lesser, Diana H.	Bungalow	600	600	36.60	
Levasseur, Donald	Poirier Place	1400	1400	85.40	5 v
Levasseur, Mrs. Donald					5 2
Levasseur, Lillian	Homeplace	3000*	2000	122.00	5 w
Lindholm, Victor					5 2
Lindholm, Olga		2800	2800	170.80	5 2
Liscom, Heirs of Lemueal	Homeplace	3000			
	Burnham Lot	200			
	Hunt Lot	500	3700	225.70	
Little, Fred		1500	1500	91.50	
Looman, Francis	Trailer	600			
	New House	1800			
	Office, Garage and Land	3000			
	Stock in Trade	1700	7100	433.10	5 2
Looman, Helen					5 2
Lowe, Calvin					5 2
Lowe, Howard B., Jr.	White House	2500*	1500	91.50	5 v
Lowe, Ruby G.					5 2
Lowe, Richard	Inc. New House	2000	2000	122.00	5 v
Lowe, Sonja S.					5 2
Lowe, Rosetta	New House	4000	4000	244.00	5 2
Lucy, Kendall Robert	Inc. New House	1200	1200	73.20	5 2
Lucey, Robert T.					5 v
Lucey, Lavernia Ruth					5 2

Name	Description	Amount	Total	Tax Rate \$6.10	H. P.
Lucier, Robert	New House	2900*	1900	115.90	5 v
Lucier, Ruby					5 2
Lynde, Carl H.	Tuovinen Place	2400*	1400	85.40	5 v
Lynde, Joyce E.					5 2
Lynde, Kenneth	Indian Acres	3400	3400	207.40	5 2
Lynde, Patricia					5 2
Lys, Frank					5 2
Lys, Stephanie					5 2
Mack, Ralph	Bldg. & Lot	2900*	1900	115.90	5 v
Mack, Beverly					5 2
Maddocks, Edgar	1/2 Homeplace	850			
	1/4 Homeplace				
	Mildred Delage	850*	700	42.70	5 2
Madigan, M. J.	Bellevue Farm	3700			
	Rock Island	10000	13700	835.70	
Majer, Edward	Homeplace	2900	2900	176.90	5 2
Majer, Lucille					5 2
Major, Francis	H. Newton Place	3000	3000	183.00	5 2
Major, Annie					5 2
Major, Joseph					5 2
Major, Mrs. Joseph					5 2
Major, Lewis D.					5 2
Major, Marcellus	New House	3200*	2200	134.20	5 v
Major, Elsie					5 2
Major, Martha					5 2
Major, Margaret O.					5 2
Major, Wilfred	Mason Lot	50			
	Homeplace	900	950	57.95	5 2
Manch, Anthony					5 2
Manch, Mrs. Anthony					5 2
Manley, David A.	Joslyn Place	1700*	700	42.70	5 v
Manley, Billie Mae					5 2
Mannis, Josephine	1/2 Stebbins Lot	50	50	3.05	
Mannis, William Est.	Stearns Apt.	4000	4000	244.00	
Mariani, Isis S.					5 2
Marshall, Lavinia					5 v
	Homeplace	2100			
	1 Boat	50	2150	131.15	5 2
Marshall, Rena					5 2
Marshall, Robert F.					5 2
Martell, Joseph, Sr.	Homeplace	1200	1200	73.20	
Martell, Joseph, Jr.		1700*	700	42.70	5 v
Martell, Katherine					5 2
Martin, Mrs. Walter					5 2
Mason, Blanche L. & Glen	Higgins Farm	1900			
	Fields Lot	225			
	Davis Lot	250			
	Budge Lot	150			
	Hopkins Lot	200			
	Spencer Lot	50			
	Crowningshield	50			
	Freeman Corner	25			
	Pike Lot	50	2900	176.90	
Masonic Lodge	Temple	2200	2200	134.20	
Matuszewski, Blazey	Homeplace	2800	2800	170.80	5 2
Matuszewski, Antonette					5 2

Name	Description	Amount	Total	Tax Rate \$6.10	H. P.
Matuszewski, Edwin	Doyer Place	2600*	1600	97.60	5 v
Matuszewski, Ann					5 2
Matuszewski, Frances					5 2
Matuszewski, Ludwig		2800	2800	170.80	5 2
Matuszewski, Felicia					5 2
McCauley, Arnold	Nolin Place	2500*	1500	91.50	5 v
McCauley, Theresa					5 2
McCormick, Edward J.	Chamberlin Place	2900*	1900	115.90	5 v
McCormick, Eleanor					5 2
McCormick, James		2100	2100	128.10	
McDonald, Carroll	3 Cows	120	120	7.32	
McDonald, Clesson	Airport Property	2300	2300	140.30	
McDonald, Ruth	House & Land	1100	1100	67.10	
McDonald, Howard	C. McDonald Place	1300			
	Derby Place	400			
	2 Horses	100	1800	109.80	
McDonald, Hulda					5 2
McDonald, James					5 2
McGuigan, Leroy	Bungalow	1000	1000	61.00	5 2
McGuigan, Josephine					5 2
McLaren, Ella	Homeplace	1400	1400	85.40	
Mead, Harlow					5 2
Mead, Sylvia		2200	2200	134.20	5 2
Mears, Russell					5 2
Mears, Barbara	O'Brien House	2100	2100	128.10	5 2
Mecheski, Francis					5 2
Meleczko, Frank		1600	1600	97.60	
Merrill, Ralph					5 2
Merrill, Mae					5 2
Merrill, Richard	Bldg. Lot	100			
	Homeplace	2600*	1700	103.70	5 v
Merrill, Winnie					5 2
Merton, George					5 2
Merton, Frances					5 2
Metcalf, Carlton W.	New Home	4000*	3000	183.00	5 v
Metcalf, Florence M.					5 2
Micheski, Frank					5 2
Micheski, Mary		2000	2000	122.00	5 2
Micheski, Heirs of Joseph	Barber Pasture	150	150	9.15	
Micheski, Richard	Pelton Place	1300*	300	18.30	5 v
Micheski, Margaret					5 2
Miller, Rev. Gerald					5 v
Miller, Mrs. Gerald					5 2
Miller, Theodore					5 2
Miller, Thelma					5 2
Miner, Amos					5 v
Miner, Helen					5 2
Miner, Beatrice					5 2
Mitchell, Beatrice					5 2
Mitchell, Richard K.					5 v
Mitchell, Richard M.	Bratt. Road	2300			
	1 Boat	50	2350	143.35	5 2
Mitchell, Mrs. Richard					5 2
Mommany, Harry W.	Miller-Fowke Place	2700	2700	164.70	
Moore, Loretta					5 2
Moore, Fred					5 2

Name	Description	Amount	Total	Tax Rate \$6.10	H. P.
Morin, Charles	Homeplace	1700	1700	103.70	
Morse, Mrs. Cecil	Bungalow	1100	1100	67.10	5 2
Morse, Harold	New Home	1700*	700	42.70	5 v
Morse, Katherine					5 2
Mosher, Anna		2000	2000	122.00	
Moss, Cyril	Stephens Place	2200*	1200	73.20	5 v
Moss, Mary					5 2
Mulroney, Francis					5 2
Mulroney, Katherine					5 2
Nadeau, Arnedos	Asbury House	1900	1900	115.90	5 2
Nadeau, Antoinette					5 2
Naser, Elsie	OxBow Land	50	50	3.05	
Nees, Fred A.		6000	6000	366.00	5 v
Nees, Hazel					5 2
Nelson, Everett		6500*	5500	335.50	5 v
Nelson, Iva					5 2
Nelson, James W., Jr.	Shea Place	2900*	1900	115.90	5 v
Nelson, Annabelle					5 2
Nesbitt, Robert	Walker Place 1 Boat	2800* 50	1850	112.85	5 v
Nesbitt, Stella					5 2
New England Box Company	Adams Lot Spencer Pike	300 30 450	780	47.58	
New England Power Co.		2079300	2079300	126837.30	
N. E. Tel. & Tel.		3500	3500	213.50	
Newell, Herbert	Mannis Land Wright Land Homeplace	300 1100 1800	3200	195.20	
Newman, George					5 2
Newman, Henrietta					5 2
Newman, Richard	Waterbury House Stock in Trade	2800 100	2900	176.90	5 v
Newman, Florence					5 2
Newman, Winston	Young Place	1800*	800	48.80	5 v
Newman, Mrs. Winston					5 2
Nichols, Bertha					5 2
Nichols, Grace M.	Chalfant Place Royce Land	3600 150	3750	228.75	
Nicolini, Jack J.	Spaulding House	2100	2100	128.10	
Nicolini, Nellie					5 2
Nikiforakis, James E.					5 v
Nappe, Antone					5 2
Nolin, Herman F., Jr.	Knapp Place	2800*	1800	109.80	5 v
Nolin, Beverly					5 2
Norcross, Grover	Trailer & Camp	700	700	42.70	
Northfield Schools	Land	200	200	12.20	
Northup, Henry		3500	3500	213.50	5 2
Northup, Florence					5 2
Norton, John R.		3300	3300	201.30	
Nowicki, Mary		2000	2000	122.00	5 2
Nowicki, Stella					5 2
O'Brien, John J.					5 v
O'Brien, Mrs. John J.					5 v
O'Connell, Thomas		1000	1000	61.00	
O'Connell, Mildred					5 2

Name	Description	Amount	Total	Tax Rate \$6.10	H. P.
O'Connor, Bernard	Patterson Farm	1800*	800	48.80	5 v
O'Connor, Lucinda					5 2
O'Connor, Francis	Funeral Home	4600	4600	280.60	
O'Connor, Phyllis					5 2
O'Connor, William J.		2500*	1500	91.50	
Odd Fellows Lodge	Lodge Home	1200	1200	73.20	
Ohlson, Albert E.					5 v
Ohlson, Albert E. Mrs.					5 2
O'Neal, Clarence		3500	3500	213.50	5 2
O'Neal, Lena					5 2
O'Neal, Roland		3400	3400	207.40	5 2
O'Neal, Virginia					5 2
O'Neal, Russell					5 v
O'Neal, Eleanor					5 2
O'Neill, Dennis	Bratt. Bridge Bungalow	1100*	100	6.10	5 v
O'Neill, Helen					5 2
Orange Lumber Co.		575	575	35.08	
Oski, Stephen	Waterbury Place	1200	1200	73.20	5 2
Oski, Lorna					5 2
Oski, William					5 v
Oski, Esther	(his exemption)	2000*			
	Land	250			
	1 Horse	50			
	1 Cow	40			
	6 Sheep	30			
	2 Goats	10			
	6 Chinchillas	60	1440	87.84	5 2
Ott, Mrs. John		2800	2800	170.80	
Owen, Clayton					5 2
Owen, Ellen		2000	2000	122.00	5 2
Owen, Marlene					5 2
Owen, Orlando		2200	2200	134.20	5 2
Owen, Hazel					5 2
Owen, Robert					5 v
Owen, Wayne					5 v
Owen, Mrs. Wayne					5 2
Packard, Carl		1200*	200	12.20	5 v
Packard, Mrs. Carl					5 2
Packard, Edward Mrs.	3 Bldg. Lots	300	300	18.30	
Paduchak, Mary	Homeplace	900			
	1 Cow	40	940	57.34	
Paduchak, Andrew J.					5 v
Paduchak, Adrian					5 2
Paduchak, Alexander					5 v
Paduchak, Peter					5 2
Paduczak, Andrew T.	Wood Lot	200	200	12.20	5 v
Paper Service Co.	Lyman House	3600			
	Leach Shop	2000			
	Doyle House	5000			
	Stock in Trade	400	11000	671.00	
Pardee, Charles		2900	2900	176.90	5 2
Pardee, Elizabeth					5 2
Parenchuck, Stephen		2100*	1100	67.10	5 v
Parenchuck, Ella					5 2
Parker, Annie Sheldon	(His Ex.) Rash Pl.	800*	None	None	
Passeneau, Ronald	Field House	2200	2200	134.20	5 v

Name	Description	Amount	Total	Tax Rate \$6.10	H. P.
Passeneau, Mrs. Ronald					5 2
Patenaude, Elwin					5 v
Patterson, Walter V.	New House	3500	3500	213.50	5 2
Patterson, Mrs. Walter					5 2
Pavao, Arthur	Homeplace	1000*	None	None	5 v
Pavao, Bernice					5 2
Pawelczyk, Joseph	Homeplace	2200	2200	134.20	5 2
Pawelczyk, Rhea					5 2
Pelech, Bernard	Todd Lot	25			
	Homeplace	6300			
	River St. House	2400			
	44 Cows	1980			
	4 Neatstock	100	10805	659.11	5 2
Pelech, Pauline					5 2
Pelech, Walter					5 2
Pelis, Joseph	New House	3600	3600	219.60	
Pelis, Nellie					5 2
Pelis, Mary		900	900	54.90	5 2
Pelkey, Aaron					5 2
Pelkey, Ruth					5 2
Pelky, Paul					5 v
Pelky, Richard P.					5 2
Perham, Holland					5 2
Perham, Mrs. Holland					5 2
Perham, Richard	Doolittle Farm	2200			
	Stark Place	100			
	16 Cows	640	2940	179.34	5 2
Perham, Katherine					5 2
Perkins, Fred	Trailer	1500	1500	91.50	
Perry, Francis	New Bungalow	3000	3000	183.00	5 2
Perry, Rose					5 2
Perry, Thelma	Land, Plain Rd.	200	200	12.20	
Peters, Clifton					5 2
Peters, Mrs. Clifton					5 2
Phillips, Morris					5 2
Pickard, Lawrence					5 2
Pickard, Mrs. Lawrence					5 2
Pickett, Lloyd					5 2
Pickett, Mrs. Lloyd					5 2
Pierce, Raymond	Land & Bldg.	700	700	42.70	
Pike, Hannah		3200	3200	195.20	
Plantier, Edward D.		3000*	2000	122.00	5 v
Plantier, Edme					5 2
Plunkett, John L.	Mitchell House	3800	3800	231.80	
Podmore, Ann	Leonard Place	3000	3000	183.00	
Podmore, Bernard	Golden Place	2200*	1200	73.20	5 v
Podmore, Mrs. Bernard					5 2
Poirier, Irene		1000	1000	61.00	5 2
Pollard, Louis	Homeplace	1700			
	Wood Lot	50	1750	106.75	5 2
Pollard, Ethel					5 2
Potter, Ernest	Chesterfield Rd.	1500	1500	91.50	
Potter, Lillian					5 2
Pottor, Frederick	Griffin Place	2800*	1800	109.80	5 v
Pottor, Josephine					5 2
Powers, Robert A.	Homeplace	2500	2500	152.50	

Name	Description	Amount	Total	Tax Rate \$6.10	H. P.
Powers, William					5 2
Powers, Mrs. William					5 2
Principe, Joseph		1800*	800	48.80	5 v
Principe, Frances					5 2
Prouty, Nelson	New House	800	800	48.80	5 v
Prouty, Mrs. Nelson					5 2
Provost, Alice		2700	2700	164.70	5 2
Public Service of N. H.		105000	105000	6405.00	
Quinn, Frederick	Majer Place	1400*	400	24.40	5 v
Quinn, Emily					5 2
Rash, James	Garland Place	650			
	Stock in Trade	100	750	45.75	5 2
Rash, Lilla					5 2
Raithal, Carl					5 2
Ramanek, J. O.					5 2
Ramanek, Mrs. J. O.					5 2
Rec, Thaddeus E.	Butler Lot	200	200	12.20	
Reddin, Eugene					5 v
Reddin, Harold					5 2
Reddin, Winifred		500	500	30.50	5 2
Reynolds, Lila	1/2 Stewart Place Walter's Ex.	950*	450	27.45	5 2
Rice, John B.	Esso Station	4200	4200	256.20	
Rice, Arthur	Smith Place	2100*	1100	67.10	5 2
Rice, Mrs. Arthur					5 2
Rice, Cadman	Sikoski Land Homeplace	300	2100	146.40	5 2
Rice, Coletta					5 2
Richardson, Bertha		1000	1000	61.00	5 w
Richardson, Theodore	Butler Lot	250	250	15.25	
Rideout, Bernard E.	Homeplace Garage	1700*	100	800	48.80
Rideout, Vera					5 v
Rizzi, Vito	Indian Acres	3000*	2000	122.00	5 v
Rizzi, Virginia					5 2
Robare, Stanley	Homeplace	900	900	54.90	5 2
Robare, Mattie					5 2
Roberts, Evelyn		2000	2000	122.00	5 2
Roberts, William E.	Wlostoski Place Boat	5000*	50	4050	247.05
Roberts, Mrs. Wm. E.					5 2
Roberts, William G.	Severance Land	800			
	Newell Land	200			
	Parson Land	10000			
	Welch Land	1200			
	B. & M. Land	900			
	42 Cows	1680			
	3 Neatstock	75	14855	906.16	5 2
Roberts, Joyce					5 2
Robertson, G. E. Co.	House near canal	700			
	Office	1500			
	Mills & Mach.	57000			
	Stock in Trade	10000	69200	4221.20	
Robertson, G. E.		4500	4500	274.50	
Roder, Adam					5 2
Rosploch, Charles	Homeplace	1500			

Name	Description	Amount	Total	Tax Rate \$6.10	H. P.
	Griffin Place	2900			
	Stock in Trade	250	4650	283.65	5 2
Rosploch, Theresa					5 2
Rouillard, Carleton	Homeplace	1500*			
	Bungalow	900			
	3 Cabins	600			
	1 Cow	40	2040	124.44	5 v
Rouillard, Estelle					5 2
Rouillard, Richard	Fish Market	300			
	Woodland	25			
	Farm Land off Farm	300			
	Inc. House	800	1425	86.93	
Rouillard, Gracia	Homeplace	2500	2500	152.50	
Rouillard, Thomas	Stone Lot	300			
	Reid Place	1200			
	Darling Lot	25			
	4 Cows	160			
	60 Fowl	30			
	Morse Land	400	2115	129.02	5 2
Rouillard, Helen					5 2
Rousseau, Maurice J.	Ebbighausen Bldg.				
	Lot & Trailer	400	400	24.40	
Roy, Charles, Jr.	Homeplace	1800			
	Stock in Trade	50	1850	112.85	5 2
Roy, Helen J.					5 2
Royces Garage Inc.	New Garage	4000			
	Garage	3000			
	Square House	1500			
	Kimball Garage	500			
	Woodbury Block	2000			
	Stock in Trade	4500	15500	945.50	
Royce, Dexter	Homeplace	3000*			
	Welch Land	1000	3000	183.00	5 v
Royce, Luceinne					5 2
Royce, John	Homeplace	3200			
	Streeter Lot	500			
	Aldrich Lot	100			
	Dodge Lot	100	3900	237.90	5 2
Royce, Arlene					5 2
Rubeor, Hazel	Homeplace	2000	2000	122.00	5 2
Rubeor, Mary	Homeplace	2400	2400	146.40	5 2
Rubeor, Robert					5 v
Rubeor, Claressa					5 2
Russell, Kathleen	Homeplace	1200	1200	73.20	5 2
Ryand, David					5 2
Ryan, Wesley	Higgins Lot	200			
	Podmore House	2000	2200	134.20	5 2
Ryan, Patricia					5 2
Sadler, John	New House	2500			
	Land	150	2650	161.65	5 2
Sadler, Emily					5 2
Sadowski, Anthony		2400*	1400	85.40	5 v
Sadowski, Lucy					5 2
Sanderson, Frank C.					5 2
Sanderson, Harry	Bldg. Lot	150	150	9.15	
Sanville, Gerald	Morse Place	1700	1700	103.70	5 2

Name	Description	Amount	Total	Tax Rate \$6.10	H. P.
Sargent, Eldon	Homeplace	2700	2700	164.70	5 2
Sargent, Maud					5 2
Sarsfield, Francis	LaChance Block	4600	4600	280.60	5 2
Sarsfield, Mrs. Francis					5 2
Schill, Robert H.	Durnford Farm	6000			
	1 Horse	50			
	4 Cows	160			
	5 Sheep	20	6235	380.34	5 v
Schill, Catherine	Welcome Lot	250	250	15.25	5 2
Schlattner, Frederick	New House	1100*	100	6.10	5 v
Schlattner, Martin Est.	Barn & Land	900	900	54.90	
Schneider, Florence	Mason Farm	2600	2600	158.60	
Schneider, Frank S.	Butler House	2000	2000	122.00	
Schorling, Carl	Miller Lot	100			
	Homeplace	3000	3100	189.10	
Schorling Margaret					5 2
Schorling, Gretchen					5 2
Scott, Lawrence	New Home, Inc.	1400	1400	85.40	
Seredynski, Dorris	Homeplace	2000	2000	122.00	
Seredynski, Frank & John		2000*	1000	61.00	
Seredynski, Melissa					5 2
Shadyac, Phillip	Indian Acres	3400	3400	207.40	5 2
Shadyac, Lois					5 2
Sheldon, Harley		2400	2400	146.40	5 2
Sheldon, Alida					5 2
Sheldon, Joan B.					5 2
Sherman, Harold E.	Turner	2400	2400	146.40	5 2
Sherman, Grace B.					5 2
Skinner, Lillian E. Est.	Bolton	600	600	36.60	
Sikoski, Frank		2900	2900	176.90	
Sikoski, Leo	Mead	3200*	2200	134.20	5 v
Sikoski, Cecelia					5 2
Sikoski, Bennie					5 2
Sikoski, Mrs. Bennie					5 2
Sikoski, Jason					5 2
Sikoski, Elizabeth					5 2
Sikoski, Paul		3000*	2000	122.00	5 v
Sikoski, Mrs. Paul					5 2
Sikoski, Stephen		2100	2100	128.10	5 2
Sikoski, Annie					5 2
Sikoski, Theodore					5 2
Simonds, Robert L.					5 2
Simonds, Mary C.					5 2
Slicer, Theresa					5 2
Smalley, Robert A.		2000*	1000	61.00	5 v
Smalley, Genevieve					5 2
Smart, Francis	Lot	200	200	12.20	
Smart, Rodney					5 2
Smith, Alice	Ox Bow Camp	400			
	Roder Farm	3500			
	Roder House	1900			
	Mill Site	50	5850	356.85	5 2
Smith, Austin G.	McCaughey Place	1500*	500	30.50	5 v
Smith, Burdella					5 2
Smith, David J.					5 2
Smith, Don	Ebbighausen House	2400*	1400	85.40	5 v

Name	Description	Amount	Total	Tax Rate \$6.10	H. P.
Smith, Evelyn					5 2
Smith, Edward O.	Pike Lot	200			
	Hodge House	3500*	2700	164.70	5 v
Smith, Mary					5 2
Smith, Esther	2 Plain Lots	250			
	Homeplace	3400	3650	222.65	
Smith, Harold					5 2
Smith, Elizabeth					5 2
Smith, Leland		2500	2500	152.50	5 2
Smith, Doris					5 2
Smith, G. Milan	Dickinson Lot	75			
	Donzey Lot	300			
	J. Smith Place	1900	2275	138.78	
Smith, Mark Loren					5 2
Smith, Marlyn					5 2
Smith, Eleanor S.					5 2
Smith, Orson G.	PO Block	4500			
	Homeplace	2300			
	Coal Sheds	450			
	Kendrick House	2100			
	Stock in Trade	500			
	Oil Tanks	500			
	Zaiko Place	2300			
	Hudson House	4200	16850	1027.85	5 2
Smith, Peter					5 2
Smith, Mrs. Peter					5 2
Smith, Ralph		1200*	200	12.20	5 v
Smith, Leonice					5 2
Smith, Sidney		2100	2100	128.10	5 2
Smith, Marion					5 2
Snow, Rachel	Pelech Land	100			
	Homeplace	1900			
	Cottage	200	2200	134.20	
Socony Mobil Oil Co.	Pumps	900	900	54.90	
Spaulding, Gordon	New House	2200*	1200	73.20	5 v
Spaulding, Gladys					5 2
Spencer Brothers	Garage	2500			
	Stock in Trade	1000	3500	213.50	
Sprague, Byron	Bergstrom House	2300	2300	140.30	5 2
Sprague, Floyd		1300	1300	79.30	
Sprague, Wesley		2100			
	1 Cow	40	2140	130.54	5 2
Sprague, Catherine					5 2
Stancliff, Bernice					5 2
Stancliff, Charles		1700	1700	103.70	5 2
Stancliff, Edna					5 2
Stancliff, Clara					5 2
Stancliff, Cleve Est.		2100	2100	128.10	
Stancliff, Doris					5 2
Stancliff, Edwin		1500	1500	91.50	5 2
Stancliff, Mrs. Edwin					5 2
Stancliff, Elwin		1500*			
	Reginald's Place	900	1400	85.40	5 v
Stancliff, Mrs. Elwin					5 2
Stancliff, Eugene		2000	2000	122.00	5 2
Stancliff, Helen					5 2

Name	Description	Amount	Total	Tax Rate \$6.10	H. P.
Stancliff, Reginald					5 v
Stancliff, Shirley					5 2
Stancliff, Walter		1200	1200	73.20	5 v
Stancliff, Helena					5 2
Stanley, Ross W. (Dr.)	Hammond Place	5000*	4000	244.00	5 v
Stanley, Priscilla					5 2
Starkey, Carl & Marion	Bldg. Lot	200	200	12.20	
Starkey, Elizabeth					5 2
Stearns, Clifford	Barrett Farm	750			
	Homeplace	3500			
	Darling Lot	100			
	Mt. Lot	100			
	Thomas Lots	1000			
	Torry Place	500			
	Harvey Place	20			
	1 Sheep	5	5975	364.58	5 2
Stearns, Marjorie					5 2
Stearns, Louis	Stone Lot	250			
	Pike Lot	400			
	Doolittle Lot	150			
	Dutton Lot	175	975	59.48	5 2
Stearns, Marion	Homeplace	4600			
	Paper Co. Lot	600			
	Tenement	2700	7900	481.90	5 2
Stearns, Sidney	Homeplace	1200	1200	73.20	5 2
Stebbins, Earle	White Place	1700*	700	42.70	5 v
Stebbins, Anne H.					5 2
Stephens, Alton		2750	2750	167.75	5 2
Stephens, Ellen					5 2
Stephens, Clifton	Tacy Place	3000			
	1 Boat	50	3050	186.05	5 2
Stephens, Mrs. Clifton					5 2
Stephens, George Jr.	Homeplace	2600			
	1 Boat	50	2650	161.65	5 2
Stephens, Margery					5 2
Stephens, Harold					5 2
Stephens, Hortense					5 2
Stephens, Walter					5 2
Stephens, Nancy B.					5 2
Stetson, Barbara					5 2
Stetson, Francis	Homeplace	2000			
	Bldg. Lot	100			
	1 Boat	50	2150	131.15	5 2
Stetson, Helen					5 2
Stetson, Gordon		2600*	1600	97.60	5 v
Stetson, Christine					5 2
Stetson, William Jr.	Bldg. Lot	50			
	New House and Land	2750*	1800	109.80	5 v
Stetson, Lorraine					5 2
Stevens, Marle C.					5 v
Stevens, Janice					5 2
Stewars, Percy	1/2 Bungalow	950*	450	27.45	5 v
Stockwell, Rosa B.	Barrows Lot	25	25	1.53	
Stoddard, Edward	Wilder Place	1200	1200	73.20	5 2
Stoddard, Marjorie					5 2
Stoddard, Lawrence					5 2

Name	Description	Amount	Total	Tax Rate \$6.10	H. P.
Stone, Dwight Est.	Brockway Lot	50	50	3.05	
Streeter Farm	Sprague House	1800			
	Orchard House	1700			
	Storage Shed	400			
	THE FARM	1200			
	3 Goats	15	5115	312.02	
Streeters Machine Shop	Stock in Trade	250			
	Machinery	12500	12750	777.75	
Streeter, Howard					5 2
Streeter, Elsie					5 2
Streeter, Luella					5 2
Streeter, Roger Kirk	Homeplace	1300*			
	Woodlot	50	350	21.35	5 v
Streeter, Margaret					5 2
Streeter, Russell	Homeplace	2700*	1700	103.70	5 v
Streeter, Lillian					5 2
Sullivan, Robert E.	Moseley House	2400*			
	Bldg. Lot	100	1500	91.50	5 v
Sullivan, Mrs. Robert E.					5 2
Suskawicz, John P.	Ksrylow Place				5 v
Suskawicz, Felicia	Morse Land	300	1100	67.10	5 2
Tacy, Edward P.	Smith House	2200*	1200	73.20	5 v
Tacy, Winona					5 2
Taft, Nathan	Homeplace	1200*	200	12.20	5 v
Taft, Dorothy					5 2
Taylor, Prentiss					5 2
Taylor, Madelon					5 2
Taylor, H. W. Estate	Bell Ground	100			
	Homeplace	2500			
	Mill Pond Lot	100			
	P. W. Taylor House	3500	6200	378.20	
Tenney, Carl					5 v
Tenney, Joanne					5 2
Terrace Gardens	Greenhouses	2500	2500	152.50	
Therault, Alphonse	New House	2200	2200	134.20	5 2
Therault, Victory					5 2
Thomas, Eva	Yeaw Place	700	700	42.70	
Thomas, Heirs of Jennie	Chandler Hill	600			
	Homeplace	2300	2900	176.90	
Thomas, Leon	Griffin Land	800			
	Homeplace	1300			
	3 Cows	120			
	1 Neatstock	25	2245	134.95	5 2
Thomas, Winnie					5 2
Thompson, Irene					5 2
Tiedman, Edna		2600	2600	158.60	5 w
Tiedman, Wesley	New House	3600*	2600	158.60	5 v
Tiedman, Nina					5 2
Tkaczyk, Catherine	Trailer, Barn &	500			
	Land	400	900	54.90	5 2
Tobey, Ralph	Homeplace	800			
	2 Cows	80	880	53.68	5 2
Tobey, Marion					5 2
Toney, Thomas A.	Northup Bldg. Lot	150	150	9.15	5 v
Toney, Deanna					5 2
Toney, Nathan A.	New House	5800	5800	353.80	5 2

Name	Description	Amount	Total	Tax Rate \$6.10	H. P.
Toney, Emma	New House	5500	5500	335.50	5 2
Topf, Otto C.	Rugg Land	100	100	6.10	
Torry, Harold	Mt. Lot	25	25	1.53	
Torry, Herman		2300	2300	140.30	5 2
Torry, Cora					5 2
Towne, George	Schillinger Prop. Bungalow	200 700	900	54.90	5 2
Towne, Gertrude					5 2
Towne, Phyllis					5 2
Townsend, Elmer	Holman Place	3500	3500	213.50	
Townsend, Laura	Splain Place	2800	2800	170.80	
Trotter, Rutherford	Ferguson Place	2600*	1600	97.60	5 v
Trottier, Constance					5 2
Tucker, Julius	Homeplace	2000	2000	122.00	
Tuovinen, Abel & Pauline	Denker Tenement	1300			
	New Tenement	2000			
	Hudson Place	1300	4600	280.60	5 2
Tuovinen, Pauline					5 2
Tupper, Jackson	Homeplace	1400	1400	85.40	5 2
Tupper, Carmen					5 2
Tyler, Richard	Stock in Trade	3000			
	Store Block	4500			
	Tenement	1200	8700	530.70	
Valley Food Stores	Stock in Trade	3000	3000	183.00	
Varney, George					5 2
Varney, Mrs. George					5 2
Varney, Loraine M.					5 2
Varno, Clair					5 v
Varno, Mrs. Clair					5 2
Varno, Phyllis					5 2
Varno, Vernal					5 2
Varno, Marion					5 2
Veber, Gilbert	Indian Acres	3700	3700	225.70	5 2
Veber, Della					5 2
Vittum, Paul		2000*	1000	61.00	5 v
Vittum, Shirley					5 2
Waite, Theodore	Homeplace	1100	1100	67.10	5 2
Waite, Eloise					5 2
Walker, Ray	Bldg. and Lot	600*	None	None	5 v
Walker, Theda					5 2
Wallace, Bernard	Dodge Farm	2400	2400	146.40	
Wallace, Harold	23 Cows	920	920	56.12	5 v
Wallace, Maryann P.					5 2
Wallace, Dorothy C.					5 2
Wallace, Ralph		2150	2150	131.15	5 2
Wallace, Elizabeth					5 2
Wasleski, Chester	Meany House	3100	3100	189.10	5 2
Wasleski, Eunice					5 2
Wasyluk, Agnes					5 2
Wasyluk, Annie		1800	1800	109.80	5 2
Wasyluk, Peter					5 v
Wasyluk, Helen					5 2
Wasyluk, Stella					5 2
Watchtower Bible & Tract Society of Penn.		1500	1500	91.50	
Waterbury, Della	Land—Bratt. Rd.	150	150	9.15	

Name	Description	Amount	Total	Tax Rate \$6.10	H. P.
Waterman, Amelia G.		2100	2100	128.10	
Waterman, Chester		2700*	1700	103.70	5 v
Waterman, Esther					5 2
Waters, Paul	New House	2600*	1600	97.60	5 v
Waters, Mrs. Paul					5 2
Watson, William Est.	Homeplace	2500	2500	152.50	
Weeks, Elmer, Jr.					5 2
Weeks, Harold R.	River Lot	50	50	3.50	5 2
Weeks, Elizabeth					5 2
Welch, D. P. Estate	Wilder Land	75			
	Butler Farm	1500	1575	96.08	
Welch, Philip Heirs of	½ Homeplace	1600	1600	97.60	
Welcome, Paul	Struthers Lot	150			
	Hardy Land	100	250	15.25	
Wells, Elizabeth					5 2
Wells, Walter					5 2
Wescott, Floyd					5 2
West, Russell E.	Reddin House	1600	1600	97.60	
Western Electric Co.	Inventory	3100	3100	189.10	
Wetmore, David H.	Horton Lot	300	300	18.30	
White, Leon	Smith Bldg. Lot	100	100	6.10	
White, William W.	Inc. New House	600	None	None	5 v
White Washburn Corp.	Storehouse	1000			
	Office	1500			
	Depot Storehouse	1500			
	Brick Yard	200			
	Fort Hill Storehouse	9000			
	Machinery	220000			
	Stock in Trade	103000	336200	20508.20	
Whitman, Lawrence					5 2
Whitman, Sylvia					5 2
Whitney, Guy	Homeplace	4700			
	Garage	900	5600	341.60	
Whitney, Hazel					5 2
Whitney, Inza H.					5 v
Whitney, Russell					5 2
Whittemore, Walter					5 v
Wilkins, Elmer P., Jr.	Cain Place	1200*			
	Wood Lot	100	300	18.30	5 v
Wilkins, Beverly					5 2
Willette, Albert					5 2
Willette, Mrs. Albert					5 2
Willette, George E.	Inc. New House	1800*	800	48.80	5 v
Willette, Marjorie					5 2
Williams, Earle	Todd Place	3400			
	Beals Place	2800	6200	378.20	5 v
Williams, Hortense					5 2
Williams, Lillian L.					5 2
Williams, Loring	Tkczyk Place	2500*			
	Smith Block	2700			
	Perham Block	2000			
	Stebbins Block	2500	8700	530.70	5 v
Williams, Mrs. Loring					5 2
Wilson, Cecil					5 v
Wilson, Roland					5 v
Wilson, Dorothy					5 2

Name	Description	Amount	Total	Tax Rate \$6.10	H. P.
Wilson, Heirs of Vera	Otis Wilson Place	500	500	30.50	
Wilson, Edward					5 2
Wilson, Victoria					5 2
Winchester National Bank	Bank Stock			206.00	
Wojcheck, Henry		2600	2600	158.60	5 2
Wojcheck, Mary					5 2
Wood, Ralph		3900	3900	237.90	
Worden, Homer		2200*	1200	73.20	5 v
Worden, Grace					5 2
Worden, Marcus		2300	2300	140.30	5 2
Worden, Ethel					5 2
Wright, Clifton D.	Greenwood House	2400	2400	146.40	5 2
Wright, Shirley S.					5 2
Wright, Randolyn	Trailer	1000	1000	61.00	5 2
Wright, Mrs. Randolyn					5 2
Yesvin, Frances					5 2
Young, Charlotte		2200	2200	134.20	
Young, Edward L.	Stock in Trade	200	200	12.20	5 2
Yound, Mrs. Edward					5 2
Young, Kenneth E.		1000*			
	1 Cow	40	40	2.44	5 v
Young, Mrs. Kenneth					5 2
Young, William					5 2
Young, Patricia					5 2
Zavorotny, Peter	Parks Block	3800	3800	231.80	5 2
Zavorotny, Marjorie		4800	4800	292.80	5 2
Zavorotny, William	Harris Land	600			
	Homeplace	2300			
	Maynard Lot	100	3000	183.00	
Zavorotny, Steve	Farm	2000			
	New House	1200*			
	Davenport Lot	600			
	6 Cows	240	3040	185.44	5 v
Ziman, Steve A.	Sanson Place	3300			
	Summer Lot	25			
	Pike Pasture	100			
	Doebly Hill	100	3525	215.03	5 2
Ziman, Ynes V.					5 2
Zywna, John		3500	3500	213.50	

Road Equipment Assessment

Piedmont Construction Co.	7520			
Peter Mackin	13660			
A. E. Williams, Inc.	62520			
Walter Zaluzny	400	84100	5130.10	

Disbursements for 1960

Books	\$61 46
Supplies	53 25
Substitute	21 50
Periodicals and newspapers	48 69
Box rent	4 40
Miscellaneous expense (postage-money order fees, etc.,)	10 59
Total	\$199 89

1960 REPORT OF TREASURER OF LIBRARY COMMITTEE

	Petty Cash	Amidon Fund*	Stearns Bowker Jones*	Town Approp.	Ches. Co. Sav. Bk.	Barrows Fund*
Jan. 1, 1960 Amt. on hand	\$20 14			\$18 97	\$100 00	
Rec'd 1960	196 68	\$401 50	\$48 19	1,000 00	3 63	\$175 00
	\$216 82	\$401 50	\$48 19	\$1,018 97	\$103 63	\$175 00
Expenditures in 1960	199 89	401 50	48 19	1,017 72	3 63	175 00
	\$ 16 93	\$ 00 00	\$00 00	\$ 1 25	\$100 00	\$ 00 00

*Money earned on Trust Funds 1959.

EXPENDITURES FOR 1960

	Books Town a/c-Amidon	Magazines a/c & Papers	Supplies & Service	Utilities	Bank Chgs.
Moore-Cottrill	\$15 50	\$65 27			
Bank Charges					\$4 62
Public Service Co.				\$79 53	
Americana Corp.	\$100 00				
Campbell-Hall, Inc.	747 84	182 25			
H. W. Wilson Co.	28 00	6 00			
Ginn & Co.		18 67			
J. S. Wesby & Sons			\$33 40		
Doubleday & Co.	8 10	15 59			
Marion Varno			67 50		
C. M. Gardner Co.	25 01	123 99			
Colton Ins. Agency				46 40	
Perry Pictures	39 50				
Fideler Co.	3 47				
Nat'l Dame & Co.	35 40				
	\$947 82	\$401 50	\$65 27	\$100 90	\$125 93
					\$4 62

**REPORT OF THE MUNICIPAL COURT
OF HINSDALE, N. H.
Year 1960**

Motor Vehicle Violations

	Cases	Fines	Paid Town	Pd. State Motor Veh. Dept.
Speeding	11	\$135 00	\$63 00	\$72 00
Solid line violation	7	60 00	37 50	22 50
Careless & negligent	5	120 00	34 50	85 50
Operating w/o a license	4	35 00	12 50	22 50
Overweight vehicle	3	100 00	23 50	76 50
Uninspected vehicle	2	25 00	11 50	13 50
Failure to keep right	2	15 00	10 50	4 50
Failure to rep't. accident	2	35 00	12 50	22 50
Following too close	1	10 00	5 50	4 50
Unregistered vehicle	1	10 00	5 50	4 50
Totals	38	\$545 00	\$216 50	\$328 50

Held for Superior Court

Case No. 8 Breaking, entering, and larceny

Public Utility Commission Violations

Case No.	Disposition	Paid Town	Paid P.U.C.
11	Sentence Suspended		
12	Fined \$15.00	\$15 00	
13	Fined \$10.00	5 50	\$4 50
14	Fined \$10.00	5 50	4 50
15	Fined \$10.00	5 50	4 50
34	Fined \$10.00	5 50	4 50
35	Fined \$10.00	5 50	4 50
43	Fined \$20.00	6 50	13 50
44	Fined \$ 5.00	5 00	
45	Fined \$ 5.00	5 00	
46	Fined \$10.00	5 50	4 50

47	Fined \$10.00	5 50	4 50
		<hr/>	<hr/>
		\$70 00	\$45 00

Fish and Game Violations

Case No.	Disposition	Paid Town	Paid State Fish & Game
9	Fined \$10.00	\$5 50	\$4 50
25	Fined \$20.00	6 50	13 50
		<hr/>	<hr/>
		\$12 00	\$18 00

Case No.	Offense	Disposition
1	Petit Larceny	Restitution ordered
3	Littering Public Highway	Fined \$25.00—suspended
7	Procuring beer for minor	Fined \$100.00
23	Drunk and Disorderly	30 days suspended
41	Brawling	Case continued for sentence
42	Brawling	Case continued for sentence
54	Assault	Fined \$25.00— 60 days suspended
61	Fugitive from Vermont	Returned to Vermont

Totals	Paid Town — \$125 00
One small claim entered	Paid town — \$.50
Three writs entered — judgment not necessary or required	

Summary of Payments:

Treasurer — Town of Hinsdale	\$424 00
State Motor Vehicle Department	328 50
State Fish and Game Department	18 00
Public Utilities Commission	45 00
	<hr/>
	\$815 50

Total cases handled — 65

Respectfully submitted
 Eugene E. Gaffey,
 Justice

REPORT OF SEWER DEPARTMENT

1960

Income		
Cash on hand Jan. 1, 1960		\$1,227 29
Income sewer rents	753 36	
Loan to Water Dept. repaid	1,500 00	
		\$3,480 65
Expenses		
Holden & Martin	\$10 60	
John Royce	320 00	
Vernal Varno	363 50	
Charles Stanclift	95 00	
Social Security	23 35	
Truck	150 00	
Express	2 08	
Loan to Water Dept.	1,500 00	
		\$2,464 53
Cash on hand Dec. 31, 1960		1,016 12
Unpaid Sewer Rents Dec. 31, 1960	\$28 67	

REPORT OF WATER DEPARTMENT

1960

Income		
Cash on hand Jan. 1, 1960	\$1,285 72	
Income water rents	18,667 73	
Job Work	2,810 68	
Loan from Sewer Dept.	1,500 00	
		\$24,264 13

Expenses

Purification

John Royce	\$1,657 00
Vernal Varno	1,092 75
Charles Stanclift	626 17
Chemical supplies	1,127 22
Chemical feeder	285 00
Repairs to equipment	128 40
Power purchased	1,294 30

 \$6,310 84

Distribution

John Royce	\$1,657 00
Vernal Varno	1,092 75
Charles Stanclift	626 18
Repairs to pipe lines	1,210 09
Indian Acres	866 16

 5,452 18

Repairs to hydrants

23 18

General Expense

Clerical	\$87 50
Telephone & meters	639 82
Insurance (fire)	324 25
Stationery, printing & postage	164 48
Truck	1,031 40
Taxes	317 16
Social Security	270 79

 2,835 40

Loan repaid to Sewer Dept.

1,500 00

Brattleboro Road Job

Labor	\$2,186 25
Material & expense	5,258 22
Truck	336 00

7,780 47

 \$23,902 07

Cash on hand Dec. 31, 1960

362 06

Unpaid water bills Dec. 31, 1960

\$438 78

CEMETERY LOT FUND

Cash on Hand, January 1st, 1960	\$341 19
Harold S. Garfield	100 00
¼ N/E Lot No. 11	25 00
Interest to April 1st, 1960	5 12
Interest to Oct. 1st, 1960	5 19
Cash on Hand, December 31st, 1960	
	\$476 50

PUBLIC HEALTH NURSE

The following is my report of activities for the period from Jan. 1, 1960 to Dec. 31, 1960.

Field and office visits	957
Infants and preschool children	22
School children attended	522
Crippled Children Service Clinic	8
Tuberculosis clinic	4
Prenatol	6
Newborn	1
New cases admitted	11

The October meeting for School Nurses was attended in Concord.

In April a talk on Health and Good Grooming was given to the Girl Scouts. Also in April a talk on Home Nursing was given to a Home Economic Class.

The annual school physical examinations were done in the fall by Dr. Wallace Nichols and the nurse. Out of the 555 pupils the following defects were found.

Decayed teeth	106
Enlarged tonsils	44
Overweight	6
Asthma	2
Pediculosis	2

Eye examinations were done in the spring for 300 pupils. Out of these, 26 were found to have poor vision.

Through the State Public Health Department, three clinics were held in the spring, one in April, May, and June. The total number of immunizations were—Polio-614; Triple Toxoid-77; Vaccinations-70.

There was a number of cases of mumps seen and reported in the schools during the fall and winter.

I wish to thank all those who have assisted me in my work during the year.

Respectfully submitted,
BERTHA C. BRADBURY, R. N.

HINSDALE PLAYGROUND

Report of 1960 Night Before 4th Celebration

Income from Celebration		\$1,494 77
Expenses:		
Advance Whip and Novelty Co.	\$448 09	
Atlas Fireworks	300 00	
Dick Perry, Rides	10 00	
N. G. Gurnsey, Soda	82 56	
Trucking	18 15	
Reformer, advertising	24 30	
Recorder, advertising	14 39	
Public Service Corp.	8 00	
Bouchie, ice	5 00	
H. Worden, Police	10 00	
G. Bouchie, Police	10 00	
Valley Food	81 33	

Wonder Bread	33 75	
Campbell, Greene & Co.	14 81	
	<hr/>	
	\$1,060 38	\$1,060 38
		<hr/>
		\$434 39
Other Income		
Sale of Krafts	\$31 86	
Donations, for 4th	30 00	
Sale of candy and soda at fieldhouse	5 00	
Collections at Movies	29 09	
Sale of Popcorn at Movies	13 85	
	<hr/>	
	\$109 80	\$109 80
		<hr/>
		\$544 19
Expenses for the year		
J. Galanes, Peewee, Sally, Little and Pony League sport equipment	\$181 90	
P. Young, balls for league	6 40	
T. Sikeski, Umpire equipment	20 00	
Temple Insurance Agency, Balance Insurance for leagues	63 00	
Kaye Krafts for fieldhouse	67 07	
National Recreation Ass'n. Dues	5 00	
Chains for swings	72 10	
David Smith, Supplies	19 01	
Soda	10 96	
R. Dumbreck, Candy	54 87	
Clapp's Sporting Goods	11 16	
H. W. Taylor, repairs	15 20	
Fieldhouse Expense	25 00	
Rental of Movies	71 13	
	<hr/>	
	\$622 80	\$622 80
		<hr/>
Expenses exceeded income		\$78 61

A. Edson, Chairman
 B. O'Connor
 P. Young
 J. Principe
 D. Smith

HINSDALE FIRE DEPARTMENT

The board of engineers submit the following report
21 general alarms

1959

Dec. 22 Chimney fire at Burdo home

1960

Jan. 31 Chimney fire at Derry home

Feb. 15 Airport house

March 12 Richard Hood

April 6 Brush fire

April 13 Fire at town dump

April 14 Fire at Nadeau's

April 14 Brush fire along railroad right of way

April 18 Fire at Hasting home

April 21 Fire at Pelech on Northfield Rd.

April 27 Fire at Depot storage shed

May 20 Pickett House

June 1 Rouillard

June 9 White Washburne

July 11 Grass fire, Levi Howard

Aug. 13 Taylor block

Sept. 10 Brush fire

Sept. 30 Race track

Oct. 8 Mrs. McCouer

Nov. 6 Dexter Royce

Nov. 17 Grass fire

Respectfully Submitted,
DEXTER ROYCE, chief
PETER ZAVOROTNY, 1st Ass't Engineer
MARK CHAMBERLAIN, 2nd Ass't Engineer
JOHN ROYCE, 3rd Ass't Engineer
RAY FLETCHER, 4th Ass't Engineer

HINSDALE FIRE DEPARTMENT PAYROLL

	Salary	Ex. Time	Total	S. S.	Net
Dexter Royce	\$250 00	\$200 00	\$450 00	\$13 50	\$436 50
Peter Zavorotny	100 00	35 00	135 00	4 05	130 95
Mark Chamberlain	100 00	45 50	145 50	4 37	141 13
John Royce	100 00	26 25	126 25	3 79	122 46
Ray Fletcher	100 00	55 25	155 25	4 66	150 59
Kenneth Brooks	22 00	27 00	49 00	1 47	47 53
Walter Baronoski	6 00	7 50	13 50	41	13 09
Thomas O'Connell	24 00	16 50	40 50	1 22	39 28
Steve Kolodziej	24 00	21 00	45 00	1 35	43 65
Wesley Ryan	18 00	37 50	55 50	1 67	53 83
Walter Brooks	24 00	10 50	34 50	1 04	53 46
Chester Waterman	24 00	16 50	40 50	1 22	39 28
Vernal Varno	24 00	31 50	55 50	1 67	53 83
William Roberts	22 00	13 50	35 50	1 07	34 43
Francis Sarsfield	12 00	6 00	18 00	54	17 46
James Nikiforakis	16 00	27 00	43 00	1 29	41 71
Eugene Gaffey	14 00	24 00	38 00	1 14	36 86
Edmund Bousquet	24 00	16 50	40 50	1 22	39 28
Clarence Howe	12 00	13 50	25 50	77	24 73
Raymond Walker	2 00	3 00	5 00	15	4 85
Donald Fowler	12 00	6 00	18 00	54	17 46
Martin Hallock	22 00	21 00	43 00	1 29	41 71
Wandell Gove	22 00	9 00	31 00	93	30 07
Joseph Principe	10 00	19 50	29 50	89	28 61
William King	18 00	16 50	34 50	1 04	33 46
Leason Dickinson	2 00	6 00	8 00	24	7 76
Robert Smalley	24 00	18 00	42 00	1 26	40 74
Leo Gratton, Jr.	18 00	21 00	39 00	1 17	37 83
Sidney Smith	14 00	19 50	33 50	1 01	32 49
Robert Marshall	24 00	18 00	42 00	1 26	40 74
Harold Stephens, Sr.	22 00	127 50	149 50	4 49	145 01
Robert Brandl	24 00	33 00	57 00	1 71	55 29
Marcellus Howe	24 00	34 50	58 50	1 76	56 74
Richard Merrill	24 00	43 50	67 50	2 03	65 47
Guy Bouchie, Jr.	22 00	30 00	52 00	1 56	50 44
Robert Howe	24 00	55 50	79 50	2 39	77 11
Orson Smith	10 00	6 00	16 00	48	15 52
Homer Worden	24 00	12 00	36 00	1 08	34 92
Peter Zavorotny, Clerk	25 00	20 00	45 00	1 35	43 65
Totals	\$1,283 00	\$1,150 00	\$2,433 00	\$73 08	\$2,359 92

DIVISION OF MUNICIPAL ACCOUNTING
STATE TAX COMMISSION
 Concord, New Hampshire

SUMMARY OF FINDINGS AND RECOMMENDATIONS

February 15, 1961

Board of Selectmen
 Hinsdale, New Hampshire
 Gentlemen:

Submitted herewith is the report of an examination and audit of the accounts of the Town of Hinsdale for the fiscal year ended December 31, 1960, which was made by this Division in accordance with the vote of the Town. Exhibits as hereafter listed are included as part of the report.

SCOPE OF AUDIT

Included in the examination and audit were the accounts and records of the Board of Selectmen, Treasurer, Tax Collector, Town Clerk, Water and Sewer Departments, Library, Municipal Court and Trustees of Trust Funds.

FINANCIAL STATEMENTS

Comparative Balance Sheets: December 31, 1959—December 31, 1960: (Exhibit A-1)

Comparative Balance Sheets as of December 31, 1959 and December 31, 1960, are presented in Exhibit A-1. As indicated therein, the Net Debt decreased by \$24,450.25 in 1960.

Analysis of Change in Financial Condition: (Exhibit A-2)

An analysis of the change in financial condition of the Town during the year is made in Exhibit A-2, with the factors which caused the change indicated therein. These were as follows:

Decrease in Net Debt

Net Budget Surplus	\$5,396 32
Long Term Notes Paid	7,000 00

Bonds Paid	15,000 00	
Decrease in Accounts Payable	4 80	
		\$27,401 12
Increase in Net Debt		
Tax Collector's 1959 Excess Credits	\$145 47	
1959 Cash Surplus Used to Reduce Tax Rate	1,500 00	
Decrease in Accounts Receivable	1,239 01	
Tax Liens Transferred to Tax Deeds	66 39	
		2,950 87
Net Decrease		\$24,450 25

Comparative Statements of Appropriations and Expenditures
—Estimated and Actual Revenues: (Exhibits A-3 & A-4)

Comparative statements of appropriations and expenditures, estimated and actual revenues for the fiscal year ended December 31, 1960, are presented in Exhibits A-3 and A-4. As indicated by the budget summary (Exhibit A-4), a net unexpended balance of appropriations of \$1,224.02, plus a revenue surplus of \$4,172.30, resulted in a net budget surplus of \$5,396.32.

Summary of Receipts and Expenditures: (Exhibit B-1)

A summary statement of receipts and expenditures for the fiscal year ended December 31, 1960, made up in accordance with the uniform classification of accounts, is included in Exhibit B-1. Proof of the Treasurer's balance as of December 31, 1960, is indicated in Exhibit B-2.

Statement of Long Term Indebtedness: (Exhibit H)

A statement of outstanding long term indebtedness as of December 31, 1960, showing annual debt service requirements, is contained in Exhibit H.

AUDIT PROCEDURE

The accounts and records of all town officials charged with the custody, receipt and disbursement of public funds

were examined and audited. Vouchers and cancelled checks were compared with supporting invoices and payrolls as well as entries in the books of record. Receipts were checked by source insofar as possible and totals of receipts and expenditures verified. Book balances were verified by comparison with reconciled bank balances made from statements obtained from depository banks. Verification of uncollected taxes was made by mailing notices to delinquent taxpayers as indicated by the Collector's records. The amounts of uncollected and unredeemed taxes as indicated in this report are therefore subject to any changes which may be necessitated by the return of verification notices.

GENERAL COMMENTS

Current Surplus:

The current surplus (excess of total assets over current liabilities) increased by \$2,450.25, from \$11,930.96 to \$14,381.21, in 1960, as shown herewith:

	December 31, 1959	December 31, 1960
Total Assets	\$118,649 18	\$144,591 40
Current Liabilities	106,718 22	130,210 19
	<hr/>	<hr/>
Current Surplus	\$11,930 96	\$14,381 21
	<hr/> <hr/>	<hr/> <hr/>

Conclusion:

The provision of Chapter 184 of the Laws of 1955, require that this report or the summary of findings and recommendations (letter of transmittal) shall be published in the next annual report of the Town.

We extend our thanks to the officials of the Town of Hinsdale for their assistance during the course of the audit.

Yours very truly,
 HAROLD G. FOWLER,
 Director

Division of Municipal Accounting
 State Tax Commission

Edgar O. Pesquera, Auditor
 Dumont W. Bailey, Accountant

**DIVISION OF MUNICIPAL ACCOUNTING
STATE TAX COMMISSION**

Concord, New Hampshire

February 15, 1961

Certificate of Audit

This is to certify that we have examined and audited the accounts and records of the Town of Hinsdale for the fiscal year ended December 31, 1960. In our opinion, the Exhibits included herewith reflect the true financial condition of the Town on December 31, 1960, and the results of operations for the fiscal year ended on that date.

Respectfully submitted,
HAROLD G. FOWLER,

Director

Division of Municipal Accounting
State Tax Commission

Edgar O. Pesquera, Auditor

Dumont W. Bailey, Accountant

ANNUAL REPORT

OF THE

SCHOOL BOARD

OF THE

Hinsdale School District

FOR THE

FISCAL YEAR

JULY 1, 1959-JUNE 30, 1960

In Memoriam

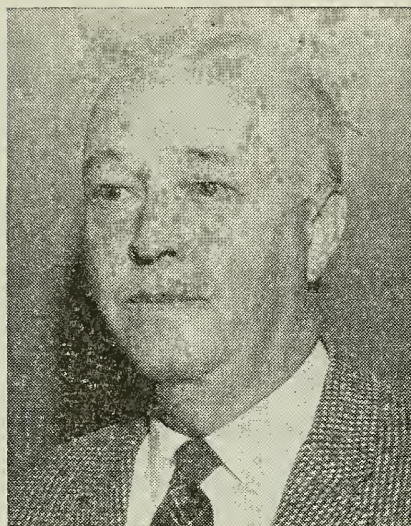

With profound sorrow, the Hinsdale School Board records the untimely death of Superintendent Chester C. Lees on January 30, 1961. Mr. Lees, who graduated from Harvard and had a Master's Degree from Brown University, held the post of principal of Hinsdale High School from 1941 until 1947. During the time he served as principal, Hinsdale High School graduates qualified for and entered some of the country's finest colleges.

In 1947, Mr. Lees was elected Superintendent of Supervisory Union No. 25, which includes Hinsdale, Winchester, Richmond and Swanzev. He gave unselfishly of his time and counsel to promote better education of our children and improvement of our school facilities. His many friends and this School Board hold the memory of his friendship with great affection and high esteem.

Therefore, we resolve that this expression of sympathy and appreciation be sent to the family and also spread upon the records of Hinsdale School District.

RICHARD S. JOHNSON,
LILLIAN M. STREETER,
GENIE MAY GARFIELD,

February 2, 1961

School Board

**OFFICERS, TEACHERS AND EMPLOYEES
OF THE HINSDALE SCHOOL DISTRICT
1960-61**

RAYMOND C. HILDRETH, Moderator
HANNA H. PIKE, Clerk, resigned
ARLENE P. ROYCE, Clerk
MARJORIE F. ZAVOROTNY, Treasurer
IVA H. NELSON
IRENE THOMSON } Auditors

School Board

LILLIAN M. STREETER	Term expires 1961
GENIE MAY GARFIELD	Term expires 1962
RICHARD S. JOHNSON, Chairman	Term expires 1963

Superintendent of Schools

CHESTER C. LEES

Teachers

ROBERT A. GIARDIN, Principal

Hinsdale High School

DORIS B. SMITH, (Mrs.), Assistant Principal, Social
Studies

ROBERT S. KIDDER, Mathematics

FRANCES L. LORD, (Mrs.), Home Economics

JOSEPH J. NORTON, Jr., Music

ARLENE P. ROYCE, (Mrs.), Commercial

ELIZABETH T. SIKOSKI, (Mrs.), English and French

ELIZABETH M. SWANCOTT, (Miss), English and Social
Studies

RICHARD J. THOMPSON, Science

LORING G. WILLIAMS, Industrial Arts

Hinsdale Elementary School

ISMAY E. CAMPBELL (Mrs.), Assistant Principal,
Grade 5

THE STATE OF NEW HAMPSHIRE

SCHOOL WARRANT

To the inhabitants of the School District in the town of Hinsdale qualified to vote in district affairs:

You are hereby notified to meet at the Town Hall in said district on the tenth day of March, 1961, at 7:30 o'clock in the afternoon to act upon the following subjects:

1. To choose a Moderator for the ensuing year.
2. To choose a Clerk for the ensuing year.
3. To choose a member of the School Board for the ensuing three years.
4. To choose a Treasurer for the ensuing year.
5. To hear the reports of Agents, Auditors, Committees, or Officers chosen, and pass any vote relating thereto.
6. To choose Agents, Auditors, Committees in relation to any subject embraced in this warrant.
7. To see what sum of money the district will raise and appropriate for the support of schools, for the salaries of school district officials and agents, and for the payment of statutory obligations of the district, and to authorize the application against said appropriation of such sums as are estimated to be received from the state equalization fund together with other income; the school board to certify to the selectmen the balance between the estimated revenue and the appropriation, which balance is to be raised by taxes by the town.
8. To see if the district will vote to authorize the school board to make application for and to accept, on behalf of the district, any or all grants or other funds for educational purposes which may now or hereafter be forthcoming from the

United States Government or from the State of New Hampshire.

9. To consider the report of the School Planning Committee and to see if the District will vote to proceed with the proposed plans as outlined in the preliminary drawings, or act in any manner thereon.

10. If the preceding article is acted on favorably, to see if the District will authorize the School Board, acting with the School Planning Committee, to have plans and specifications prepared for the construction of the proposed high school, and appropriate the sum of seven thousand dollars (\$7,000.00), to be added to our 1960 balance, for the preparation of such plans and specifications.

Given under our hands at said Hinsdale, this fifteenth day of February, 1961.

R. S. JOHNSON,
 GENIE MAY GARFIELD,
 LILLIAN M. STREETER,
 School Board

A true copy of warrant—Attest:

R. S. JOHNSON,
 GENIE MAY GARFIELD,
 LILLIAN M. STREETER,
 School Board

HINSDALE SCHOOL DISTRICT BUDGET

EXPENDITURES

	1960-1961 Budget	1961-1962 Budget
Administration:		
Salaries of district officers	\$1,000 00	\$1,000 00
Superintendent's Salary (local share)	1,819 00	1,976 00
Tax for state wide supervision	1,142 00	1,182 00
Salaries of other administrative personnel	1,661 00	1,726 00
Supplies and expenses	1,230 00	1,407 00
 Instruction:		
Teachers' salaries, high	47,400 00	54,264 00
Teachers' salaries, elementary	78,848 00	87,744 00
Books and other instructional aids, high	1,000 00	1,000 00
Books and other instructional aids, elementary	1,500 00	1,800 00
Scholars' supplies, high	1,950 00	2,000 00
Scholars' supplies, elementary	1,400 00	1,800 00
Salaries of clerical assistants, high	100 00	100 00
Supplies and other expenses, high	710 00	900 00
Supplies and other expenses, elementary	400 00	500 00
 Operation of School Plant:		
Salaries of Custodians, high	1,900 00	2,000 00
Salaries of custodians, elementary	4,800 00	5,000 00
Fuel or heat, high	1,300 00	1,300 00
Fuel or heat, elementary	2,900 00	2,900 00
Water, light, supplies and expenses, high	1,400 00	1,400 00
Water, light, supplies and expenses, elementary	2,800 00	2,800 00

Maintenance of School Plant:

Repairs and replacements, high	800 00	1,200 00
Repairs and replacements, elementary	800 00	800 00

Auxiliary Activities:

Health supervision, high	150 00	150 00
Health supervision, elementary	150 00	150 00
Transportation, high	1,600 00	1,800 00
Transportation, elementary	6,400 00	7,100 00
Tuition, elementary	1,386 00	1,395 00
Special activities, high	500 00	500 00
Special activities, elementary	150 00	250 00

Fixed Charges:

Retirement and social security, high	3,387 00	3,826 00
Retirement and social security, elementary	5,650 00	6,242 00
Insurance, treasurer's bond and expenses, high	545 00	550 00
Insurance, treasurer's bond and expenses, elementary	1,320 00	1,325 00

Total Current Expenses	\$178,098 00	\$198,087 00
------------------------	--------------	--------------

Capital Outlay:

Lands and buildings, high	\$6,500 00	
Additions and improvements, high	100 00	\$100 00
Additions and improvements, elementary	100 00	4,100 00
New Equipment, high	1,400 00	1,700 00
New Equipment, elementary	1,300 00	1,600 00

Debt and Interest:

Principal on debt	17,000 00	17,000 00
Interest on debt	4,412 50	3,957 50

Total School Appropriation	\$208,910 50	\$226,544 50
----------------------------	--------------	--------------

RECEIPTS

		Estimates
Balance	\$9,033 29	\$8,000 00
State aid	13,305 18	13,000 00
School building aid	4,859 35	4,500 00
Federal aid	534 27	450 00
District assessment	183,692 39	200,594 50
	<hr/>	
Total School Appropriation	\$211,424 48	\$226,544 50

R. S. JOHNSON,
 GENIE MAY GARFIELD,
 LILLIAN M. STREETER,

School Board

FINANCIAL REPORT OF THE HINSDALE SCHOOL DISTRICT

For the Fiscal Year July 1, 1959 — June 30, 1960

RECEIPTS

Federal Aid:

(a)	Smith-Hughes and George-Barden	\$451 95	
(b)	National School Lunch and Special Milk	2,028 77	
(c)	Other	719 25	
Total			\$3,199 97

State Aid:

(a)	Foundation Aid	\$13,081 28	
(b)	Building Aid	5,213 07	
Total			\$18,294 35

Local Taxation:

(a)	Current Appropriation	\$167,527 23	
(b)	Special Appropriations	18,200 00	
Total			\$185,727 23

Other Sources:

(a)	Elementary school tuitions	\$480 00	
(b)	Secondary school tuitions	1,059 50	
(c)	Other	3 50	
Total			\$1,543 00

Total Net Receipts from all Sources	\$208,764 55
Cash on hand at Beginning of Year, July 1, 1959	4,521 17
Grand Total Net Receipts	\$213,285 72

PAYMENTS

ADMINISTRATION:

Salaries of district officers:

Hayden C. Amidon	\$195 00
Jason P. Sikoski	195 00
Lillian M. Streeter	292 50
Marjorie F. Zavorotny	195 00
Iva H. Nelson	35 00
Irene Thomson	35 00
New Hampshire State Treasurer (Social security)	22 50
Hanna H. Pike	10 00
Raymond C. Hildreth	10 00

 \$990 00

* Superintendent's salary (local share):

Supervisory Union No. 25	1,745 12
--------------------------	----------

Tax for state wide supervision:

New Hampshire State Treasurer	1,122 00
-------------------------------	----------

Salaries of other administrative personnel:

Supervisory Union No. 25	\$1,487 15
Mrs. Ruby Lucier	75 00
Harold E. Stephens	40 00

 1,602 15

Supplies and expenses:

Supervisory Union No. 25	\$780 00
Association for Childhood Education International	1 59
Marjorie F. Zavorotny	22 04
Hinsdale Press	11 00
Faulkner, Plant & Hanna	8 22
Chester C. Lees	11 00
First National Bank of Boston	13 50
Genie May Garfield	11 20
Richard S. Johnson	3 50
Lillian Streeter	13 51

 875 56

INSTRUCTION:

Teachers' Salaries:

	High	Elementary
William E. Beane	\$3,479 64	
Robert W. Blakslee	1,531 88	
Edith G. Brandt		\$3,446 20
Ismay E. Campbell		2,944 48
Alice T. Cavanaugh	1,729 41	
Winifred R. Clark		3,055 88
Mary Coll		2,637 62
Paul H. Davidson		3,112 39
Esther E. DeAngelis		3,009 69
Phyllis M. Fearon		2,509 12
Robert A. Girardin	2,785 47	2,785 47
Helen G. Hildreth		2,864 91
Robert S. Kidder	3,050 73	
Harriet B. LaChance		2,743 01
Joseph P. G. Lessard		3,149 17
Frances L. Lord	3,212 10	
Joseph L. Norton, Jr.	2,550 19	850 07

Deborah E. Putney		704 29	
Arlene P. Royce	2,679 87		
Rosemary A. Ryll		2,978 00	
Mary C. Simonds		3,375 75	
Doris B. Smith	3,715 83		
Priscilla T. Stanley		2,755 80	
Joanne E. Tenney		3,001 60	
Richard J. Thompson	3,050 34		
Lillian L. Williams		3,101 60	
Loring G. Williams	3,743 99		
Marjorie F. Zavorotny		3,103 99	
Ellen G. Bean		70 94	
Alvin E. Chase	58 20		
Marion V. Fairbanks		11 64	
Thelma R. MacKenzie		28 22	
Rosemary Major		12 00	
Mary Ann Martin	33 51	184 51	
Theresa Ann Martin		46 80	
Grace B. Sherman		47 64	
Elizabeth Sikoski	75 70	187 95	
Catherine C. Sprague	9 48	123 08	
Bertha Higgins		7 50	
Irene Sherman		15 00	
Janet Wojchick		7 50	
A. Frances Hetherman		23 40	
Sandra Szulborski	5 00		
Rinehart Handwriting System		500 00	
Winchester National Bank (withholding tax)	6,087 45	10,542 21	
New Hampshire State Treasurer (Social Security)	1,155 86	1,910 20	
N. H. Teachers Retirement System	1,579 55	3,310 61	
N. H.-Vt. Hospitalization Service	703 71	828 37	
Supervisory Union No. 25 (Professional dues)	175 00	325 00	
George R. Hanna		82 21	
Vermont National and Savings Bank		250 00	
	<hr/>	<hr/>	
	\$41,412 91	\$70,643 82	\$112,056 73

Books and other instructional aids:

Ginn and Company	\$221 05	\$90 85	
The Bobbs-Merrill Co., Inc.		47 14	
The John C. Winston Company		151 52	
The L. W. Singer Company		198 32	
D. C. Heath and Company	58 62	170 09	
Scott, Foresman and Company		230 09	
J. L. Hammett Company		31 27	
Gribbon's Music House	33 44	2 00	
Harr Wagner Publishing Company		22 04	
Charles A. Bennett Co., Inc.	4 59		
American Book Company	32 54	94 52	
Charles Scribner's Sons	17 29		
South-Western Publishing Company	13 70		
Educational Record Sales, Inc.		30 48	
The Odyssey Press	12 44		
Houghton Mifflin Company	12 37	9 45	
Follett Publishing Company		86 45	
Carl Fischer, Inc.	135 10	81 16	
WENH-TV, Channel 11		1 00	

Hinsdale Public Library	8 00		
Webster Publishing Company		3 14	
Gledhill Brothers, Inc.		4 03	
Leonard S. Morrison	14 89		
Appleton-Century-Crafts, Inc.	3 94		
New Hampshire State Library		2 75	
The Macmillan Company	5 64		
McGraw-Hill Book Co., Inc.	104 58		
Harcourt, Brace and Co., Inc.	87 29		
Little, Brown and Company	9 09		
H. M. Rowe Company	21 99		
Allyn and Bacon, Inc.	8 55	159 86	
D. Van Nostrand Co., Inc.		11 64	
Simon and Schuster, Inc.		11 99	
W. M. Welch Manufacturing Co.	16 25		
Singer Sewing Machine Co.	3 16		
	<hr/>	<hr/>	
	\$824 52	\$1,439 79	
Refunds: Books damaged	16 56		
	<hr/>	<hr/>	
	\$807 96	\$1,439 79	2,247 75
Scholars' supplies:			
La Jeunesse	\$11 25		
American Education Publications		\$ 90	
The John C. Winston Co.		83 87	
Scott, Foresman and Co.		218 68	
Milton Bradley Company	172 75	117 30	
J. L. Hammett Company	350 61	470 97	
Rockingham Elec. Supply Co., Inc.	129 03		
Phillips Paper Company	249 89	178 66	
Central Paper Products Co.	36 35		
Gel-Sten Supply Co., Inc.		6 85	
News Map of the Week, Inc.	19 75	19 75	
Chase's, Inc.	8 72	1 91	
Holden and Martin Lumber Co.	203 76		
G. L. Merriam Company	39 83		
South-Western Publishing Co.	113 07		
Civic Education Service, Inc.	78 00		
Northwest Educational Bureau	24 44		
H. W. Taylor Hardware & Plumbing Co.	107 07	2 58	
Knowlton and Stone Co., Inc.	4 40		
Follett Publishing Company		32 93	
New Hampshire State Treasurer	26 03		
R. L. Tyler	148 89		
Baker's Bookstore	91 81		
Laidlaw Brothers, Inc.		4 54	
Charles E. Merrill Books, Inc.		3 25	
Smead Lumber Company	54 86		
World Book Company		52 08	
I. Kramer & Sons, Inc.	8 14		
The Hinsdale Press	6 00	1 20	
Educational Test Bureau	6 19		
California Test Bureau		74 59	
Tri-State Office Equipment Co., Inc.		3 68	
Houghton Mifflin Company	19 70	55 07	
W. M. Welch Manufacturing Co.	103 20		
National Geographic Society	8 00		
Webster Publishing Company		3 07	

School-Crafters, Inc.	13 50		
	<u>\$2,035 24</u>	<u>\$1,331 88</u>	
Refunds: High School Shop	109 21		
	<u>\$1,926 03</u>	<u>\$1,331 88</u>	3,257 91
Salaries of clerical assistants:			
Janet Wojchick	\$8 50	\$8 50	
Ellen Gove	10 00	5 00	
Carolyn Girardin	35 00		
	<u>\$53 50</u>	<u>\$13 50</u>	67 00
Supplies and other expenses:			
R. M. Baker		\$1 97	
Golden Press, Inc.		9 32	
Little, Brown and Company	\$9 84		
Houghton Mifflin Company	2 96		
Dodd, Mead and Company	17 26		
The John C. Winston Co.	2 06		
Doubleday and Company, Inc.	5 02		
Follett Publishing Company		29 59	
The Macmillan Company	7 19		
J. B. Lippincott Company	7 94		
The H. R. Hunting Co., Inc.	15 27	3 31	
William E. Beane	158 08		
University of New Hampshire	4 00	2 00	
School Service Company	3 85		
Robert A. Girardin	74 17	21 75	
New Eng. Tel. & Tel. Co.	244 35	224 85	
Baker's Bookstore	1 62	5 17	
Martin-Murray Corporation		36 54	
National School Methods, Inc.	2 46		
N. H. Interscholastic Athletic Assoc.		75	
Chase's, Inc.		7 00	
The Nation's Schools	4 00		
Benefic Press		14 94	
Library Publishers, Inc.	22 79	40 77	
Roger L. Sundstrom		2 94	
Harper and Brothers		2 99	
Children's Press, Inc.		18 02	
Bobbs-Merrill Co., Inc.		1 41	
E. M. Hale and Company		26 52	
Alice T. Cavanaugh	6 48		
Loring G. Williams	57 28		
Americana Corporation	10 00		
Test Service & Advisement Center		43 35	
McGraw-Hill Book Co., Inc.	1 08		
New York World Tel. & The Sun	2 10		
The Hinsdale Press	83 25		
Joseph J. Norton, Jr.	22 08		
Dr. G. N. Getman		3 56	
Charles Scribner's Sons	7 74		
Paul Davidson	17 44		
J. L. Hammett Company	68 58		
	<u>\$858 89</u>	<u>\$496 75</u>	
Refunds: telephone calls	5 40	1 00	
	<u>\$853 49</u>	<u>\$495 75</u>	1,349 24

OPERATION OF SCHOOL PLANT:**Salaries of Janitors:**

Guy X. Bouchie	\$1,814 01		
Harold E. Stephens		\$2,995 48	
Edwin O. Smith		381 58	
David A. Foster		36 88	
Winfield Stephens		303 95	
New Hampshire State Employees Retirement System	33 74	112 32	
N. H. State Treasurer (social security)	52 25	126 19	
Winchester National Bank (withholding tax)		493 50	
N. H.-Vt. Hospitalization Service		146 10	
Albert Bouchie	12 00		
Paul Blanchette	12 00		
William R. Wilkins		10 00	
	<hr/>	<hr/>	
	\$1,924 00	\$4,606 00	6,530 00

Fuel or heat:

Hinsdale Fuel Company	\$1,281 83		
Superior Petroleum Products, Inc.		\$2,608 51	
	<hr/>	<hr/>	
	\$1,281 83	\$2,608 51	3,890 34

Water, light, supplies and expenses:

J. L. Hammett Company	\$52 66		
Central Paper Products Company	10 47	\$95 41	
Hinsdale Water Works	98 08	63 16	
Public Service Company of N. H.	870 67	1,521 71	
Guy X. Bouchie and Sons	2 06	2 74	
Acme Chemical Company		45 00	
Keilty Chemical Company		16 62	
H. W. Taylor Hardware and Plumbing Company	8 53	18 16	
Rochester Germicide Company	101 47	258 06	
J. L. Holcomb Manufacturing Company, Inc.		232 44	
Bruhin and Company, Inc.	200 97	187 01	
	<hr/>	<hr/>	
	\$1,344 91	\$2,440 31	3,785 22

MAINTENANCE OF SCHOOL PLANT:**Repairs and replacements:**

Bruhin and Company, Inc.	\$172 75		
Andrew J. Farnham	24 75		
H. W. Taylor Hardware and Plumbing Company	97 00	\$27 17	
Sherwin-Williams Company	16 10	24 64	
Lawton Flooring, Inc.		3 00	
J. Wiss and Sons Company	2 50		
Gribbon's Music House	60 69	10 84	
Kurt Haagen	7 00	29 00	
Baker's Bookstore	238 55		
Beckley-Cardy Company	98 58	27 51	
The Standard Electric Time Company	37 50		
Frances L. Lord	8 00		
Harold E. Stephens	152 95		

Lewis R. Brown		6 95	
George V. Corsiglia Company, Inc.		398 99	
Brooks Saw Sales and Service	4 45		
Supervisory Union No. 25	4 85	13 82	
Knowlton and Stone Company, Inc.	40 88		
John Owsiak	15 00		
Greenfield Radio Service	12 60	1 75	
Louis C. Blicher		3 90	
Singer Sewing Machine Company	2 55		
Sunbeam Corporation	7 79		
Philip D. Moran		5 82	
Gledhill Brothers, Inc.		54 23	
New Hampshire Fire and Safety Equipment Company		25 00	
Standard Cotton Goods Company	61 18	51 27	
Lunden Electrical Company, Inc.		5 95	
Guy X. Bouchie and Son	22 00	40 00	
	<hr/>	<hr/>	
	\$1,087 67	\$729 84	1,817 51

AUXILIARY ACTIVITIES:**Health supervision:**

Wabash Filing Supplies, Inc.	\$4 16		
Edmond LaChaine, M. D.	39 00	\$111 00	
	<hr/>	<hr/>	
	\$43 16	\$111 00	154 16

Transportation:

Robert A. Brandl	\$1,224 68	\$3,242 77	
Guy X. Bouchie and Son	212 28	3,052 72	
N. H.-Vt. Hospitalization Service	7 16	25 39	
	<hr/>	<hr/>	
	\$1,444 12	\$6,320 88	7,765 00

Tuition:

The Frances Hicks School		\$600 00	
Wilton School District		480 00	
		<hr/>	
		\$1,080 00	1,080 00

School lunch:

Hinsdale School Lunch Program (Federal reimbursements)		\$2,028 77	2,028 77
---	--	------------	----------

Special activities and special funds:

Clark-Harris	\$31 89		
New Hampshire Interscholastic Athletic Association	40 00		
Flint Perry	5 20		
Loring G. Williams	2 80		
Robert A. Brandl	253 40		
John Summers Ski and Sport Shop	13 95		
Robert A. Girardin	6 40		
Paul H. Davidson	13 91		
Lawton Dry Cleaners, Inc.	14 90		
Galanes Wholesale Company	154 35		
Norwich University	225 00		
University of New Hampshire	225 00		
	<hr/>		
	\$986 80		

Refund: Davison Scholarship	450 00		
	<hr/>		
	\$536 80		

536 80

FIXED CHARGES:**Retirement:**

Supervisory Union No. 25	\$44 16	\$103 04	
New Hampshire Department of Public Welfare—OASI Fund	6 35	10 81	
New Hampshire State Treasurer (social security)	751 18	1,289 35	
N. H. Teachers Retirement System	2,107 18	3,438 02	
New Hampshire State Employees Retirement System	47 88	95 76	
	<hr/>	<hr/>	
	\$2,956 75	\$4,936 98	7,893 73
Insurance, treasurer's bonds and expenses:			
George H. Jones	\$182 93	\$651 54	
Colton Insurance Agency	38 57	280 55	
N. H.-Vt. Hospitalization Service	105 54	201 08	
Temple Insurance Agency	278 02	270 67	
N. H. School Boards Association	6 50	18 50	
N. H. Music Educators' Association	2 60	7 40	
	<hr/>	<hr/>	
	\$614 16	\$1,429 74	2,043 90

CAPITAL OUTLAY:**Additions and improvements to buildings:**

M. S. Perkins Machine Co., Inc.	\$2,960 10		
Knowlton and Stone Co., Inc.	1,087 42		
Andrew J. Farnham	1,087 95		
W. V. Toomey and Company	8,900 00		
N. H. Fire and Safety Equipment Co.	336 00	\$554 00	
Town of Hinsdale, Water and Sewer Works	391 93		
George V. Corsiglia Company, Inc.	500 00	150 00	
Arthur W. Rice	264 88		
Gledhill Brothers, Inc.	1,345 50		
Harold Stephens	72 00		
David Major	8 00		
Joseph J. Norton, Jr.	22 50		
Edwin O. Smith	18 00		
H. W. Taylor Hardware and Plumbing Company	2 35		
	<hr/>	<hr/>	
	\$16,996 63	\$704 00	
Refunds: Return premiums (due to sprinkler installation)	1,208 57		
	<hr/>	<hr/>	
	\$15,788 06	\$704 00	16,492 06
New equipment:			
Smith-Corona Inc.	\$1,203 00		
Gledhill Brothers, Inc.		\$429 00	
Granite State Mowing Machine Co.		107 97	
Cascade School Supplies, Inc.		360 75	
Central Scientific Company	502 32		
Beckley-Cardy Company	36 45		
J. L. Hammett Company		12 10	
Bruhin and Company		35 44	
Baker's Bookstore	78 00		
Cambosco Scientific Company	288 95		
	<hr/>	<hr/>	
	\$2,108 72	\$945 26	3,053 98

DEBT AND INTEREST:**Principal on debt:**

Winchester National Bank	\$11,000 00	
Merchants National Bank of Boston	6,000 00	
	<hr/>	
	\$17,000 00	17,000 00

Interest on debt:

Winchester National Bank	\$1,837 50	
Merchants National Bank of Boston	3,030 00	
	<hr/>	
	\$4,867 50	4,867 50

TOTAL NET PAYMENTS FOR ALL PURPOSES:		\$204,252 43
CASH ON HAND AT END OF YEAR, June 30, 1960		9,033 29
		<hr/>

GRAND TOTAL NET PAYMENTS		\$213,285 72
*Hinsdale	\$1,669 25	
Richmond	150 15	
Swanzy	2,041 60	
Winchester	1,639 00	
State of New Hampshire	3,500 00	
	<hr/>	
		\$9,000 00

**Explanation of Difference Between Net (Actual) Expenditures
and Gross Transactions**

Receipts

Total net income plus cash on hand, July 1, 1959	\$213,285 72
Receipts from refunds	1,790 74
	<hr/>
Total gross income	\$215,076 46

Payments

Total net payments plus cash on hand, June 30, 1960	\$213,285 72
Payments refunded	1,790 74
	<hr/>
Total gross payments	\$215,076 46

BALANCE SHEET

June 30, 1960

Assets

Cash on hand, June 30, 1960	\$9,033 29
TOTAL ASSETS	\$9,033 29
Net debt (excess of liabilities over assets)	156,228 83
GRAND TOTAL	\$165,262 12

Liabilities

Accounts owed by District:	
Outstanding invoices	\$1,762 75
Notes and bonds outstanding	163,000 00
Fire Safety Account	499 37
TOTAL LIABILITIES	\$165,262 12
	\$165,262 12

STATUS OF SCHOOL NOTES AND BONDS

Name of building or project for which notes or bonds were issued	Hinsdale Elementary	Addition to Hinsdale El.	Total
Outstanding at beginning of year	\$79,000 00	\$101,000 00	\$180,000 00
Payments on principal of debt	11,000 00	6,000 00	17,000 00
Notes and bonds outstanding at end of year, June 30, 1960	\$68,000 00	\$95,000 00	\$163,000 00

AUDITORS' CERTIFICATE

Audited and Approved, July 21, 1960

IVA H. NELSON,
IRENE THOMSON,
Auditors

REPORT OF SCHOOL DISTRICT TREASURER

For the

Fiscal Year July 1, 1959 to June 30, 1960

Cash on hand, July 1, 1959		\$4,521 17
Received from Selectmen:		
Current appropriation	\$167,527 23	
Special appropriations	18,200 00	
Received from State Treasurer:		
State Funds	18,294 35	
Federal Funds	3,199 97	
Received from tuitions	1,539 50	
Received as Income from Trust Funds	450 00	
Received from all other sources	1,344 24	
<hr/>		
Total receipts		\$210,555 29
<hr/>		
Total amount available for fiscal year		\$215,076 46
Less school board orders paid		206,043 17
<hr/>		
Balance on hand, June 30, 1960		\$9,033 29
MAJORIE F. ZAVOROTNY,		
July 27, 1960		District Treasurer

AUDITORS' CERTIFICATE

This is to certify that we have examined the books, vouchers, bank statements and other financial records of the treasurer of the school district of Hinsdale of which the above is a true summary for the fiscal year ending June 30, 1960, and find them correct in all respects.

IVA H. NELSON,
IRENE THOMSON,

Auditors

July 21, 1960

DETAILED STATEMENT OF RECEIPTS

Date	From Whom	Description	Amount
July			
25	State Treasurer	May lunch reim.	\$227 45
25	Vt. Bank and Trust Co.	Davison Scholarship	450 00
27	Town	Appropriation	6,000 00
27	State Treasurer	Home Ec. salary reim.	75 06
Aug.			
20	State Treasurer	Title V reim.	12 00
27	Check No. 6406—cancelled		3 50
Sept.			
15	Town	Appropriation	10,000 00
22	State Treasurer	June lunch reim.	53 67
28	Town	Appropriation	16,000 00
Oct.			
14 & 17	Town	Appropriation	22,000 00
16	State Treasurer	State aid	13,081 28
Nov.			
19	State Treasurer	Sept. lunch reim.	191 45
19	Town	Appropriation	10,000 00
27	State Treasurer	School building aid	5,213 07
Dec.			
17 & 31	Town	Appropriation	20,000 00
Jan.			
8	State Treasurer	Oct. lunch reim.	228 70
15	Temple Insurance Agency	Return premium	194 00
21	State Treasurer	Nov. lunch reim.	230 00
29	Town	Appropriation	10,000 00
Feb.			
18	State Treasurer	Dec. lunch reim.	171 80
24	Colton Insurance Agency	Return premium (H.S.)	251 37
24	George Jones	Return premium	581 21
29	Town	Appropriation	10,000 00
Mar.			
24 & 29	Town	Appropriation	15,000 00
Apr.			
11		Ins. premium refund	181 99
15	State Treasurer	Jan. lunch reim.	248 40
15	State Treasurer	Feb. lunch reim.	194 65
15 & 17	Town	Appropriation	20,000 00
May			
25 & 31	Town	Appropriation	16,000 00
June			
21 & 28	Town	Appropriation	30,727 23
23	Marlboro School District	Tuition	240 00
23	Winchester School District	Tuition	911 50
23	Union School Dist. of Keene	Tuition	388 00
23	State Treasurer	Home Ec. salary reim.	376 89
23	State Treasurer	NDEA—Title III	707 25
23	State Treasurer	March lunch reim.	284 80
23	State Treasurer	April lunch reim.	197 85
30	Hinsdale High School	Shop	109 21
30	Hinsdale High School	Books damaged	16 56
30	Hinsdale High School	Telephone	5 40
30	Hinsdale Elementary School	Telephone	1 00
TOTAL RECEIPTS DURING YEAR			\$210,555 29

HINSDALE SCHOOL DISTRICT

**Schedule of Interest and Principal Payments on
School Construction Issue of May 1, 1949, in
Original Principal amount of \$175,000.00**

	Principal	Interest	Total
November 1, 1960	\$11,000 00	\$850 00	\$11,850 00
May 1, 1961		712 50	712 50
November 1, 1961	11,000 00	712 50	11,712 50
May, 1 1962		575 00	575 00
November 1, 1962	12,000 00	575 00	12,575 00
May 1, 1963		425 00	425 00
November 1, 1963	12,000 00	425 00	12,425 00
May 1, 1964		275 00	275 00
November 1, 1964	12,000 00	275 00	12,275 00
May 1, 1965		125 00	125 00
November 1, 1965	10,000 00	125 00	10,125 00
	\$68,000 00	\$5,075 00	\$73,075 00

Payable at the Winchester National Bank
Winchester, N. H.

HINSDALE SCHOOL DISTRICT

**\$119,000. Hinsdale School District, Hinsdale, New Hampshire,
3% School Bonds dated June 15, 1956, principal and semi-
annual interest payable at the Merchants National Bank of
Boston.**

	Principal	Interest	Total
December 15, 1960		\$1,425 00	\$1,425 00
June 15, 1961	\$6,000 00	1,425 00	7,425 00
December 15, 1961		1,335 00	1,335 00
June 15, 1962	6,000 00	1,335 00	7,335 00
December 15, 1962		1,245 00	1,245 00
June 15, 1963	6,000 00	1,245 00	7,245 00
December 15, 1963		1,155 00	1,155 00
June 15, 1964	6,000 00	1,155 00	7,155 00
December 15, 1964		1,065 00	1,065 00
June 15, 1965	6,000 00	1,065 00	7,065 00
December 15, 1965		975 00	975 00
June 15, 1966	6,000 00	975 00	6,975 00

December 15, 1966		885 00	885 00
June 15, 1967	6,000 00	885 00	6,885 00
December 15, 1967		795 00	795 00
June 15, 1968	6,000 00	795 00	6,795 00
December 15, 1968		705 00	705 00
June 15, 1969	6,000 00	705 00	6,705 00
December 15, 1969		615 00	615 00
June 15, 1970	6,000 00	615 00	6,615 00
December 15, 1970		525 00	525 00
June 15, 1971	6,000 00	525 00	6,525 00
December 15, 1971		435 00	435 00
June 15, 1972	6,000 00	435 00	6,435 00
December 15, 1972		345 00	345 00
June 15, 1973	6,000 00	345 00	6,345 00
December 15, 1973		255 00	255 00
June 15, 1974	6,000 00	255 00	6,255 00
December 15, 1974		165 00	165 00
June 15, 1975	6,000 00	165 00	6,165 00
December 15, 1975		75 00	75 00
June 15, 1976	5,000 00	75 00	5,075 00
		\$95,000 00	\$24,000 00
			\$119,000 00

FIRE SAFETY ACCOUNT

Appropriations		\$18,200 00
Expenditures:		
M. S. Perkins Machine Company	\$2,960 10	
Knowlton & Stone Company	1,087 42	
Andrew J. Farnham	1,087 95	
W. V. Toomey & Company	8,900 00	
N. H. Fire & Safety Equipment Company	890 00	
Town of Hinsdale, Water & Sewer Works	391 93	
George V. Corsiglia Company, Inc.	650 00	
Arthur Rice	264 88	
Gledhill Brothers, Inc.	1,345 50	
Harold Stephens	72 00	
David Major	8 00	
Joseph J. Norton, Jr.	22 50	
Edwin O. Smith	18 00	

H. W. Taylor Hardware & Plumbing Co.	2 35
<hr/>	
Total	\$17,700 63
<hr/>	
Balance on hand	\$499 37
June 30, 1960	

TEACHERS' SALARIES
Contract Figures (1959-60)

Principal:

Robert A. Girardin	\$7,300 00
--------------------	------------

High School:

Doris B. Smith, Assistant Principal	5,000 00
William E. Beane	4,500 00
Robert W. Blakeslee—from February 1, 1960 at the rate of	4,150 00
Alice T. Cavanaugh—through January 29, 1960 at the rate of	4,600 00
Robert S. Kidder	3,900 00
Frances L. Lord	4,525 00
Joseph J. Norton, Jr.	4,200 00
Arlene P. Royce	3,775 00
Richard J. Thompson	3,900 00
Loring G. Williams	4,525 00

Elementary School:

Ismay E. Campbell, Assistant Principal	4,625 00
Edith G. Brandt	4,525 00
Winifred R. Clark	4,000 00
Mary Coll	3,375 00
Paul H. Davidson	4,100 00
Esther E. DeAngelis	3,775 00
Phyllis M. Fearon—through April 29, 1960 at the rate of	4,000 00
Helen G. Hildreth	3,775 00
Harriet B. LaChance	3,775 00
Joseph P. G. Lessard	3,900 00
Deborah E. Putney—from May 2, 1960 at the rate of	3,800 00

Rosemary A. Ryll	4,000 00
Mary C. Simonds	4,525 00
Priscilla T. Stanley	3,850 00
Joanne M. Tenney	4,000 00
Lillian L. Williams	4,100 00
Marjorie F. Zavorotny	4,150 00

REPORT OF THE SCHOOL PLANNING COMMITTEE

Acting upon the decision of the voters at the last annual School Meeting, the school planning committee pursued the project of investigating the possible construction of a high school building for the Town of Hinsdale.

Our first meetings were held for the purpose of interviewing architects. After interviewing a sufficient number of them, we decided upon Mr. Edward L. Baker of Leominster, Mass. He has been very cooperative and helpful in his work with the committee.

Quite a few of our meetings were concerned with the number of classrooms, cafeteria, and other aspects of the proposed building. On two occasions, representatives of the State Dept. of Education were present to offer their suggestions. The plans, as proposed so far, have been approved by the State Dept. of Education.

If the two articles in the School Warrant concerning the new school are accepted by the voters, the committee plans to call a special school meeting sometime in the fall for the purpose of voting on the bond issue to raise the necessary funds for the actual construction of the building.

It is estimated by the architect that it will cost approximately \$290,000 to construct the building, and it will require \$29,000 for the furnishings. The architect's fee is figured at the rate of 6% of the actual construction cost.

Respectfully submitted,
 ORSON SMITH, Chairman
 MARJORIE ZAVOROTNY,
 EDMUND BOUSQUET,
 ROLAND O'NEAL,
 WILLIAM STETSON, JR.

REPORT OF THE ELEMENTARY SCHOOL LUNCH PROGRAM

This makes the eleventh year that the Hinsdale School Lunch program has been in operation. Type "A" lunches only are served.

The program continues to receive monthly support from the Kiwanis Club of Winchester, N. H.

The following is a summary of the financial report: June 30, 1959 to June 30, 1960.

Cash on hand June 30, 1959		\$626 47
Cash received from lunches	\$11,097 56	
Federal reimbursement	2,028 77	
Miscellaneous contributions	420 35	
Total		\$13,546 68
Total cash on hand and receipts		\$14,173 15
Disbursements:		
Paid for food and milk	\$8,448 00	
Paid for labor	4,526 26	
Paid for equipment	73 59	
Other expenses	291 66	
Total		\$13,339 51
Cash on hand June 30, 1960		\$833 64

Audited and approved July 1960 by Iva H. Nelson and Irene Thompson.

Respectfully submitted,
ROBERT A. GIRARDIN,
Principal

ANNUAL REPORT OF THE PRINCIPAL

To the Superintendent of Schools:

I herewith submit my eighth annual report as principal of the Hinsdale Schools.

The elementary school adopted a revised reading program, based in part on the Joplin Plan. Simplified, this reading program is ungraded. Test results obtained from the annual evaluation program, plus scores from a specialized reading test was used in placing pupils in homogeneous groups. Levels of reading are substituted for grades. Each child may advance in reading as rapidly as his ability permits. Testing is the established method of determining rapidity of progress. To date, both pupils and teachers indicate a decided preference for this newly adopted ungraded program over the one previously in use.

It is quite conceivable that with continued success in reading a similar ungraded program could be effected in other subject areas.

Uniformity in spelling was also effected with the adoption of a standardized program in grades three through eight. Six teachers studied within this area this past summer.

All grades except grade six are now in two divisions. This one grade, composed of forty-three pupils, poses a severe challenge to the teacher in charge. However, every effort is being made by the teacher to do the best job possible under these most trying circumstances.

Home Economics and Industrial Arts having been added to seventh and eighth grade curriculum, a well-rounded program is now in effect. It is encouraging to note these additions were made as advocated in my report a year ago.

Science instruction within the elementary area has broadened. N.D.E.A. contributions have aided here by increasing needed equipment and apparatus for demonstrative instruction. An accelerated program of science, beginning in grade one, is necessary for the preparation of pupils for their more

advanced studies and especially so for those who may pursue this field in college.

Considerable progress is apparent in the Kindergarten area. From supervisory contacts and observation it would appear this will prove to be of considerable value in preparing the children for their more formal education.

Assemblies are held periodically with grades one through four sharing in one area, and grades five through eight the other. Each teacher sponsors an assembly based on some phase of the total program. Pupil participation is one hundred per cent.

Lunch is served daily in two divisions. Actual eating time has been lengthened as has the recess period immediately following. Teachers supervise their own divisions and share this period with pupils by again actually sitting at the same table area.

Supervision of play periods has been increased providing improved observation and control of activities. As recess is designed for the purpose of releasing excess physical energies, uninhibited play prevails. Age groups, where not doing so naturally, are encouraged to engage in recreatory activities within their own groups, thus the excellent playground space is well populated with a diversification of interests.

Hinsdale is one of many schools enjoying the services of the New Hampshire Bookmobile. As a result of this fine service, each room receives twenty or thirty books per month which supplements the reading program.

Field Trips sponsored by the P.T.A. provided all elementary grades with the opportunity of visiting new places and enjoying related experiences. Teachers and pupils alike expressed appreciation for these added opportunities.

Achievement tests were administered to all pupils of the elementary grades. Mental Maturity tests were administered in grades one, three, five and eight. State sponsored aptitude and ability tests were given grades seven and eight. Test results show a steady growth in all areas. Norms used were established on a national level and pupils are averaging above these norms. I am extremely proud to report that the elementary school is functioning as smoothly and progressively as anyone

could wish. I do not know of a single teacher who is unhappy in this area. This is supported, I believe, by the fact that it has not been necessary to call to your attention, or that of the school board, a single problem of major or minor consequence this year.

On the high school level, I am pleased to report that thirty-seven per cent of last year's graduates are participating in post-secondary study. I am quite proud of this fact as it is a thirty-two per cent gain over that achieved my first year as principal of this school.

Every member of the class of 1960 is occupied. In addition to those going to school, others are either working or in the armed services.

Hinsdale was honored this past summer in having a pupil of the secondary area attend the St. Paul's Advanced Study Group. This program is sponsored by the Ford Foundation and attendance is by invitation only. It would appear that we will again be so honored this coming summer.

It is unfortunate that a reduction in class time within the commercial area was deemed necessary this year. This important study cannot stand a reduction of thirty-six teaching periods per year and maintain the standards presently existing. The return to alternating subjects is equally disturbing. Small classes within certain specialized areas will probably continue to be the rule; however, our pupils do need equality in subjects and length of courses found in nearby schools, and I again strongly recommend that serious consideration be given to halting any further regression.

Installation of the Foreign Language Laboratory is complete, and encouraging results are already in evidence. This aid should result in increased interest in the study of languages.

With the adoption of the revised Language Arts Guide, instruction in the field of English is rapidly improving. Continuity of growth from grade one through twelve is considerably strengthened by this addition. Each teacher of English now has defined areas for instruction, thus reducing, if not eliminating the danger of overlapping or an excessive gap between grades. Freedom of technique is not infringed upon, al-

lowing teachers full freedom of presentation.

A decided increase in numbers is occurring within the general educational group. Many pupils with a known potential for more complicated studies are electing this area. This fact should be of serious concern to parents who may want their children as fully qualified for the future as our school can offer, but who do not understand the course selection procedure. Visitation and parental conferences are definitely invited.

I am convinced the establishment of grade standards in all subject areas would add strength to the secondary program and therefore recommend that serious consideration be given the adoption of such a step. I also wish to be recorded as advocating the adoption of written policies governing the total operation of education in Hinsdale.

This has been advocated for all schools, both by the New Hampshire Educators Association and by the State Board of Education.

Reporting on Departments:

Within the Home Economics area, a revised program of education, adopted as a result of teachers and State Department working together has been introduced. The new demand made upon this division of education by our ever-changing social and economic life has increased the breadth of coverage in study required. One can no longer consider Home Economics as designed exclusively for "future homemakers." It is rapidly becoming as well a preparatory program for training following high school.

At the conclusion of the past school year, girls of this area presented a well received Style Show at the May meeting of P.T.A.

Industrial Arts is also facing expanding demands for broader coverage of subject offering. Technological growth requires the addition of sciences and mathematics and will require changes in the program now being offered.

Boys from this shop displayed projects made during the year at the New Hampshire Industrial Art Fair held in Littleton last spring and several received ribbons of recognition for their work.

The music program culminated its efforts with an excellent Spring Concert. In addition, those pupils participating within the instrumental area demonstrated their ability publicly on other occasions. Hinsdale was represented in both the All-State Band and the All-State chorus during April. From results observed to date, one can expect improved participation in this.

The high school athletic program enjoyed a respectable participation in spring sports. Due to the lack of a coach, girls' volleyball was not undertaken this fall. Soccer experienced a period of rebuilding: However, Hinsdale missed the play-off by a mere percentage point. Basketball, as an interscholastic sport, is facing serious difficulties. The boys and girls of Hinsdale are facing players in league schools who have experienced two and three years of coaching and play before entering high school. This is the result of other league schools having physical education and an adequate facility for such a program.

Hinsdale has been fortunate in obtaining the services of young teachers who are interested in giving their time in aiding the boys and girls within the sport program. However, our major competitors are seeking experienced coaches and this fact combined with regulation play facilities places Hinsdale in a most precarious position in league competition. Hinsdale desires winning teams as intensely as do others. With Charlestown, Vilas, Walpole, Marlboro, Troy and St. Mary's all possessing gyms and instructors who start youngsters in grades six and seven, it is apparent that the boys and girls of Hinsdale face overwhelming odds.

The annual trip to Washington was successfully completed. Much credit is due the mothers of those making the trip and to the townspeople who so generously gave of their time and resources to assure this success. The present class faces an even more difficult task in raising sufficient funds for this endeavor. Costs are continually increasing. Some solution must be found for assuring this project.

Our schools still continue to enjoy the excellent service provided by Mr. Brandl and Mr. Bouchie. Their personal in-

terest in the safety and comfort of pupils in their charge is most gratifying.

Our custodial services continue to be superior. The elementary school has been repeatedly commented upon in this respect by visitors from other school areas.

Dr. Nichols, with the capable assistance of Mrs. Bradbury, conducted physical examinations of all school pupils this year.

The financial status of the High School Activity Fund as of December 31, 1960 is as follows:

Hinsdale High School
Students' Activity Association

Balances on hand, December 31, 1960	
Class of 1961	\$895 00
Class of 1962	135 97
Class of 1963	66 88
Class of 1964	
Class of 1960 (Alumni)	181 34
Yearbook	496 16
General Fund	249 36
Music	366 79
Athletics	4 58
	\$2,396 92

In closing, may I express my most sincere appreciation to those people who have so generously evidenced their confidence in my supervision of the Hinsdale schools. I especially wish to express my appreciation to the teachers and pupils, for without their loyalty and cooperation, the progress made would not have been possible.

May I also extend my appreciation to the School Board and to you for the contributions made in my behalf.

Respectfully,
ROBERT A. GIRARDIN,
Principal

REPORT OF THE SUPERINTENDENT OF SCHOOLS

To the School Board and Citizens of Hinsdale:

I have the honor to submit my fourteenth annual report.

Staff Changes: High School—There were two changes in the faculty of Hinsdale High School as schools opened in September. Mrs. Elizabeth T. Sikoski replaced Mr. William E. Beane as teacher of English and Foreign Languages. Mr. Beane resigned to accept a position in Peterboro. Mrs. Sikoski is a graduate of Middlebury College. Miss Elizabeth M. Swancott, a graduate of Keene Teachers College, was elected to the English and Social Studies position vacated by Mr. Robert W. Blakslee, who resigned to accept a position elsewhere.

Elementary School—There are four new teachers in the Hinsdale Elementary School. Mrs. Harriet B. LaChance resigned at the end of the 1959-1960 school year. Mrs. LaChance was the teacher in the kindergarten since its inception in 1949. It is hoped that she will enjoy to the fullest her years of retirement which she so courageously has earned. Miss Winifred D. McCarthy, a graduate of Keene Teachers College, is the present kindergarten teacher.

Upon the resignation of Mrs. Joanne E. Tenney, Mrs. Sandra O. Salo was elected to one of the first grade positions. Mrs. Salo is a Keene Teachers College graduate. Mrs. Sandra H. Bean was elected to the fourth grade position vacated by Mrs. Phyllis M. Fearon. Mrs. Bean, a graduate of Keene Teachers College, taught last year in Hollis, New Hampshire. Mr. Joseph P. G. Lessard left us to take a position in Lincoln, Massachusetts. He has been replaced in the seventh and eighth grade area by Mr. Raymond W. Miner, Jr., who graduated from Keene Teachers College.

ENROLLMENT TRENDS:**Current Enrollment**

School	K	1	2	3	4	5	6	7	8	9	10	11	12	Total
Elementary	38	54	49	47	58	40	40	48	39					413
High										52	35	18	30	135
Total	38	54	49	47	58	40	40	48	39	52	35	18	30	548

Possible Future First Grade Enrollments

(Data taken from School Census Cards)

1961	1962	1963	1964	1965
46	50	34	47	35

Possible Future Enrollments**Elementary School
Grade**

School Year	K	1	2	3	4	5	6	7	8	Total
1961-62	50	46	54	49	47	58	40	40	48	432
1962-63	34	50	46	54	49	47	58	40	40	418
1963-64	47	34	50	46	54	49	47	58	40	425
1964-65	35	47	34	50	46	54	49	47	58	420
1965-66	35	35	47	34	50	46	54	49	47	397

**High School
Grade**

School Year	9	10	11	12	Total
1961-62	39	52	35	18	144
1962-63	48	39	52	35	174
1963-64	40	48	39	52	179
1964-65	40	40	48	39	167
1965-66	58	40	40	48	186
1966-67	47	58	40	40	185
1967-68	49	47	58	40	194
1968-69	54	49	47	58	208
1969-70	46	54	49	47	196
1970-71	50	46	54	49	199

It is interesting to note that comparing the current enrollment figures in this year's report with those of a year ago there are ten fewer pupils currently enrolled, six in the elementary school and four in the high school.

Repeating what has been written in previous reports, caution should be exercised in using and interpreting the figures in the above tables. They are merely indicative in nature and serve to show only what the enrollment trend might be. The figures do not take into account the pupils who could possibly leave Hinsdale or who could possibly move to Hinsdale. They also do not discount dropouts from high school. For instance, in last year's report the possible future enrollment in the high school for 1960-61 was 152 whereas actually the current enrollment for 1960-61 is 135. The figures in the above high school table are undoubtedly too high, particularly those for the eleventh and twelfth grades where the compulsory school attendance age begins to lose its effect. The table for the elementary school should be considerably more reliable.

Hinsdale School Facilities: It goes without saying that our elementary school plant is most excellent. By acquiring one additional classroom, probably from the all-purpose room, class size in no instance would be excessive. Heating, ventilation and lighting are good. We have a large well-equipped cafeteria, an adequate health room, a pleasant teachers' room, a special room for instrumental music instruction, adequate storage areas and sufficient janitorial closets. We have a spacious all-purpose room, half of which would be lost, however, to gain one additional classroom.

The picture at the high school is diametrically opposite. Here we have an outmoded structure built in the latter part of the nineteenth century. It has served the town of Hinsdale well but by today's standards it has outlived its usefulness. Heating is good but the ventilation and lighting are poor. The facilities are totally inadequate in which to provide good modern instruction. The science laboratory is extremely poor in an age when scientific knowledge is becoming increasingly more important. The facilities for home economics and industrial arts are quite inadequate. The commercial education courses are cramped for space. Classrooms for academic instruction are limited to the extent that it is difficult to schedule classes. In short, the building which suited the needs at

the turn of century is seriously handicapped in attempting to do so in the decade of the 60's.

The above is not news to the citizens of Hinsdale. That they are well aware of the conditions is attested by the fact that they have a school planning committee which is working to provide a solution to Hinsdale's secondary school housing problems. The school planning committee and the school board have met jointly with Architects Edward L. Baker and Son of Leominster, Massachusetts, for the purpose of having preliminary drawings made for a new high school for Hinsdale. A report on the progress made will be presented to the people at the next annual school district meeting.

Educational Improvements: The Hinsdale School Board is to be highly commended for constantly striving to bring about improvements in our educational system. Three noteworthy advances have been made thus far this year. The first of these is the introduction of a plan for ability grouping in reading, the second is the return of home economics and manual training to the curriculum for the seventh and eighth grades, and the third is the installation of a language laboratory in Hinsdale High School.

Ability grouping in reading attained national attention when the plan put into effect in Joplin, Missouri, was publicized in the Saturday Evening Post. Modified Joplin plans have been tried with varying degrees of success in nearby communities. True to the pioneering spirit, Hinsdale introduced such a plan in the elementary school this year. In essence, the plan simply allows a pupil to make progress in reading as slowly or as rapidly as his ability will allow. Grouping according to traditional grade levels is set aside and grouping according to reading levels comes into being. No stigma is attached to pupils who are reading at a lower level than their contemporaries. All pupils should be able to make more rapid progress in reading than they would have under the traditional method of reading instruction within the four walls of a grade level classroom.

By means of re-scheduling, it was found possible for the

seventh and eighth grade pupils to have instruction in home economics and manual training once more. We have received perfect cooperation from our school transporters, Mr. Robert Brandl and Mr. Guy Bouchie, in accomplishing this since it was necessary to transport pupils between the two schools during the school day.

A language laboratory is a necessity in modern foreign language instruction. High school graduates going on to college who have not had the privilege of studying with this aid find themselves at a marked disadvantage in competition with those who are familiar with this type of instruction. It essentially consists of electronics equipment comprising tape recorders, microphones, headsets, etc. Pupils listen to tape recordings, make tape recordings, listen to their own voices to improve pronunciation and are under the supervision of their teacher who has access to master controls. A six station installation is being made at Hinsdale High School. The individual pupil booths and the teacher's console have been constructed by the boys in the Industrial Arts Department. Half of the expense of the language laboratory will be borne by the federal government under the provisions of the National Defense Education Act.

Unfortunately, we were unable to secure the services of a guidance counselor for Hinsdale High School. There were too few qualified candidates and those who were interviewed were discouraged by the poor facilities of the old building. We will attempt to fill the position for the next school year. It is hoped that the National Defense Education Act will ultimately bring about a more plentiful supply of guidance personnel.

In conclusion, may I take this opportunity to express my appreciation to the teachers, pupils and parents, the School Planning Committee, the School Board and the patrons of our schools for their cooperation.

Respectfully submitted,

CHESTER C. LEES,

Superintendent of Schools

January 9, 1961
Winchester, N. H.

**PERFECT ATTENDANCE RECORD
OF PUPILS
NOT ABSENT OR TARDY DURING SCHOOL YEAR
1959-1960**

Hinsdale High School

Mary Potter	Grade 12
Donna Smith	Grade 11
Peter Stephens	Grade 11
Shirley Stephens	Grade 11
William Butynski	Grade 10
Richard Hood	Grade 10
Sheila Varney	Grade 10
David Foster	Grade 9
Linda Lucier	Grade 9
Meredith MacDonald	Grade 9
Geraldine Preston	Grade 9
Barbara Sherman	Grade 9
Ruth Waterman	Grade 9
Mary Benoit	Grade 9

Hinsdale Elementary School

David O'Neil	Grade 8
Ann Preston	Grade 8
Jon R. Streeter	Grade 8
Nygren Thomas	Grade 8
Robert Young	Grade 8
Vincent Crown	Grade 7
Malcolm McDonald	Grade 7
Richard Mecheski	Grade 7
Dennis Merrill	Grade 7
Gary Mitchell	Grade 7
Manuel Pavao	Grade 7
Edward Rouillard	Grade 7
Robert Stanclift	Grade 7
Sherman Williams	Grade 7
David Coull	Grade 6
Robert Ebbighausen	Grade 6
Dedra Kinney	Grade 6
Roger Kozyra	Grade 6
Dennis Pickett	Grade 6

Kenneth Roberts	Grade 6
Carl Rouillard	Grade 6
Theodore Sprague	Grade 6
Cynthia Stanclift	Grade 6
Ronald Denyou	Grade 5
Rebecca Ellis	Grade 5
Joanne Kendrick	Grade 5
Jean Merton	Grade 5
Angela Principe	Grade 5
Patricia Rideout	Grade 4
Ronald Young	Grade 4
Edward Streeter	Grade 3
James Waters	Grade 3
Virginia Ziman	Grade 3
Margo Hamilton	Grade 2
Ronald Capen	Grade 1
Jane Gogel	Grade 1
Nola Jones	Grade 1
Kathleen Packard	Grade 1
William Pavao	Grade 1

STATISTICAL TABLE OF HINSDALE SCHOOLS
1959-1960

School	Enrollment	Average Attendance	Average Membership	Percent of Attendance
Hinsdale High				
grades 9-12	146	130.7	136.1	96.0
grade 8	27	23.2	24.5	94.8
grade 8	27	26.0	27.0	96.2
grade 7	24	22.3	23.1	96.5
grade 7	23	20.5	21.4	95.8
Hinsdale Elementary				
grade 6	24	21.7	22.5	96.6
grade 6	24	22.5	23.5	95.7
grade 5	40	35.2	36.7	95.8
grade 4	23	20.2	21.4	94.5
grade 4	23	20.9	22.1	94.5
grade 3	29	27.2	28.7	94.6
grade 3	29	27.2	28.4	95.6
grade 2	26	21.8	23.4	93.1
grade 2	25	22.4	23.8	93.9
grade 1	27	24.5	26.2	93.4
grade 1	29	22.9	25.5	89.7
Kindergarten	45	35.1	40.9	85.7
Totals	591	524.3	555.2	94.4

VITAL STATISTICS

BIRTHS

<i>Date</i>	<i>Place</i>	<i>Baby's Name</i>	<i>Father's Name</i>	<i>Mother's Name</i>
Jan. 11	Brattleboro, Vt.	Cherie Ann	Clayton P. Benjamin	Barbara A. Bouchie
Jan. 24	Brattleboro, Vt.	David Wayne	William W. White	Delores A. Hawk
Jan. 28	Brattleboro, Vt.	Jeffrey Michael	James E. Buzby, Jr.	Marlene Stoddard
Jan. 30	Brattleboro, Vt.	Michael David	Martin H. Wojchich	Sandra B. Stanclift
Feb. 15	Keene	Pamela Jean	Leonard L. Stoddard	Phylis I. LaClair
Mar. 8	Brattleboro, Vt.	Candy Dee	David L. Whitman	Marguerite V. Butler
Mar. 15	Keene	Wayne Lynn	Donald V. Allen	Olive I. Laythe
Mar. 23	Brattleboro, Vt.	Joseph Daniel	Harold R. Wallace	Maryann J. Pelis
Mar. 29	Keene	Lisa Jane	Walter F. Stephens	Nancy M. Bolden
Apr. 6	Brattleboro, Vt.	Linda Marie	Richard D. May	Marianne Mecheski
Apr. 11	Brattleboro, Vt.	Donald Melvin	Walter F. Baronoski	Dorothy A. Fowler
May 4	Brattleboro, Vt.	David Thomas	Thomas A. Yasvin III	Frances R. Rosploch
May 4	Brattleboro, Vt.	Nancy Lea	Wendell L. Cook	Eleanor J. M. Miles
June 2	Brattleboro, Vt.	Lloyd Michael	Lloyd W. Austin	Sally A. Graves
June 9	Brattleboro, Vt.	Gregory Stephen	Robert C. Fearon, Jr.	Phyllis M. Elliot
June 16	Brattleboro, Vt.	Richard Emerson	Charles A. Graham, Jr.	Deloris J. Fowler
June 19	Brattleboro, Vt.	Barbara Ann	David J. Smith	Leona E. Smith
June 21	Brattleboro, Vt.	Marshall Douglas	Marle C. Stevens	Janice E. Hudson
June 25	Brattleboro, Vt.	Debra Arlene	Richard S. Hood	June S. Barnes
July 2	Brattleboro, Vt.	Kelly Louise	Charles F. Coville	Jane M. Allard
July 9	Brattleboro, Vt.	Kathi Lynn	Paul G. Boronski	Bonnie J. Brandl
July 13	Townshend, Vt.	Douglas Edward	Edward S. Coughlin	Beverley F. VanNess
July 19	Brattleboro, Vt.	Keith Ernest	Arthur E. Hastings	Elizabeth DiBernardo
July 22	Brattleboro, Vt.	Terri Lynn	John F. Leary	Jeanne A. Ashcroft
July 29	Brattleboro, Vt.	Debbie Lee	Winston G. Newman	Esther M. Kerylo
July 30	Brattleboro, Vt.	Mark George	William F. Stetson, Jr.	Lorraine M. Gove

BIRTHS

<i>Date</i>	<i>Place</i>	<i>Baby's Name</i>	<i>Father's Name</i>	<i>Mother's Name</i>
Aug. 1	Brattleboro, Vt.	William Anthony	Anthony F. Manch	Patricia A. Partlow
Aug. 23	Brattleboro, Vt.	Michael Olin	Olin H. Butler	Audrey L. Williams
Aug. 27	Brattleboro, Vt.	Victoria	James N. MacDonald	Catherine E. MacLeod
Sept. 4	Keene	David Benjamin	Richard H. Bean	Dorris K. Benjamin
Sept. 9	Brattleboro, Vt.	Tammi Jean	Theodore F. Bokum	Dawne M. Lord
Sept. 18	Brattleboro, Vt.	Edwin Matthew	Edwin M. Page	Janette A. Higley
Sept. 20	Brattleboro, Vt.	Richard Willard	William S. Howe, Jr.	Mary J. Nichols
Sept. 20	Brattleboro, Vt.	Valerie Ann	Obadiah M. Rice	Katherine H. Rounds
Oct. 14	Brattleboro, Vt.	Daniel Wayne	Edward F. Hale	Priscilla H. Worden
Oct. 15	Brattleboro, Vt.	Cynthia Ann	Harry N. Capen	Rae A. Kingsbury
Oct. 17	Keene	Sandra Mae	Stanley D. Burt	Nancy A. LaClair
Oct. 28	Brattleboro, Vt.	Sondra Ann	Elmer P. Weeks, Jr.	Irene S. Bevis
Oct. 29	Brattleboro, Vt.	Susan Marie	Percy F. Cantin	Barbara A. Patnode
Oct. 31	Brattleboro, Vt.	Eric Arthur	Arthur P. Bouchie	Helen A. Mulroney
Nov. 27	Brattleboro, Vt.	Martha Ellen	Clifton D. Wright	Shirley E. Sederquist

MARRIAGES

<i>Date</i>	<i>Place</i>	<i>Name</i>	<i>Residence</i>
Jan. 27	Hinsdale	James R. Whited Deborah A. Moon	Danvers, Mass. Stony Creek, Conn.
Jan. 29	Brattleboro, Vt.	Douglas P. Burnett Jean M. Mears	Hinsdale Brattleboro, Vt.
Feb. 11	Hinsdale	Howard W. Patterson Doris J. Morris	Brattleboro, Vt. Brattleboro, Vt.
Mar. 5	Brattleboro, Vt.	Edwin M. Page Janette A. Higley	Hinsdale Brattleboro, Vt.
Apr. 17	Hinsdale	Leon H. Powers Ellen B. Hill	Waterford, Conn. Brattleboro, Vt.
Apr. 23	Keene	Roswell B. Lodwith Dorothy E. Wallace	West Swanzey Hinsdale
May 3	Hinsdale	Paul G. Boroski Bonnie J. Brandl	Hinsdale Hinsdale
May 9	Brattleboro, Vt.	Frederick G. Perkins Hazel W. Riddle	Hinsdale Brattleboro, Vt.
May 14	Hinsdale	Richard E. Davidson Beverley J. Brooks	Vernon, Vt. Hinsdale
May 25	Hinsdale	Elmer P. Weeks, Jr. Irene S. Bevis	Hinsdale Hinsdale
June 11	Hinsdale	Robert R. Rubeor Charlotte L. Booth	Hinsdale Hinsdale
June 11	Hinsdale	Reginald E. Willard Marguerite A. Swehla	Brattleboro, Vt. Turners Falls, Mass.
June 11	Brattleboro, Vt.	Francis Mecheski Florence Damian	Hinsdale Brattleboro, Vt.
June 15	Hinsdale	Douglas G. Ryan Mary E. Thomas	New York, N. Y. New York, N. Y.
June 18	Chesterfield	Bernest C. Aldrich Ruby M. Royce	Hinsdale Keene
June 18	Hinsdale	Francis C. Sanderson Lorraine E. Stanclift	Hinsdale Hinsdale
June 18	Brattleboro, Vt.	Kenneth E. Prouty Bertha Smart	Brattleboro, Vt. Hinsdale
June 20	Brattleboro, Vt.	Eugene R. Bevis Doris M. Sanville	Hinsdale Brattleboro, Vt.
June 25	Brattleboro, Vt.	Bruce D. McCauley Sandra J. Szulborski	Brattleboro, Vt. Hinsdale
July 2	Hinsdale	Ernest C. LeBlanc Virginia B. Nason	Gardner, Mass. Gardner, Mass.
July 2	Hinsdale	William S. Himmen Joan T. Moquin	Granby, Mass. Aldenville, Mass.
July 6	Hinsdale	William T. Woodrow Nellie A. Zoldak	Orange, Mass. Athol, Mass.
July 6	Hinsdale	Albert J. Miller Arlene E. Sherman	Shelburne Falls, Mass. Shelburne Falls, Mass.
July 16	Brattleboro, Vt.	Richard J. Fecto Donna R. Barnes	Hinsdale Brattleboro, Vt.
July 23	Hinsdale	Lewis D. Major Mary G. Buraczynski	Hinsdale Hinsdale

MARRIAGES

<i>Date</i>	<i>Place</i>	<i>Name</i>	<i>Residence</i>
July 25	Hinsdale	Edwin W. Butler Judith E. Forrest	Hinsdale Bethel, Vt.
July 30	Hinsdale	Paul R. Wilcox Ramona J. Tracy	Keene Hinsdale
Aug. 13	Hinsdale	William R. Smith Joan M. Principe	Ashuelot Hinsdale
Aug. 13	Hinsdale	Francis G. Maher Catherine A. King	Northampton, Mass. Greenfield, Mass.
Aug. 20	Winchester	Alcid H. Jarvis Edna L. Tiedman	Hinsdale Hinsdale
Sept. 10	Brattleboro, Vt.	Nelson D. Blouin Carolee A. Gouger	Hinsdale Brattleboro, Vt.
Sept. 24	Brattleboro, Vt.	Joseph H. Doucette June Haskins	Hinsdale Brattleboro, Vt.
Oct. 1	Hinsdale	Delor Blanchette Frances W. Kolodziej	Hinsdale Brattleboro, Vt.
Oct. 8	Hinsdale	Edward I. Garfield Carol L. Larabee	Brattleboro, Vt. Hinsdale
Oct. 15	Hinsdale	Robert P. Marshall Donna C. Pope	Hinsdale Brattleboro, Vt.
Oct. 15	Hinsdale	Charles E. Schindler Joanne M. Fletcher	Springfield, Mass. Springfield, Mass.
Oct. 23	Hinsdale	Stanley H. Waterman, Jr. Teresa P. Boroski	Hinsdale Hinsdale
Oct. 31	Hinsdale	Daniel P. Forsley Lois B. Ireland	Pittsfield, Mass. Lee, Mass.
Nov. 5	Hinsdale	Richard I. Hull Valeria M. Merrill	Hinsdale Hinsdale
Nov. 5	Hinsdale	Jerome A. Blodgett Christa M. Seifert	Hinsdale Hinsdale
Nov. 19	Hinsdale	Joseph P. LaChance Gail M. Reddin	Hinsdale Hinsdale
Nov. 23	Hinsdale	Gary A. Doran Patricia A. Mulvey	West Haven, Conn. Wallingford, Conn.
Nov. 26	Hinsdale	Melvin A. Merritt Jane H. Griffiths	Petersham, Mass. Orange, Mass.
Dec. 24	Hinsdale	Robert A. Phillips Sharon H. Schweitz	Brooklyn, Conn. Trumbull, Conn.

DEATHS

<i>Date of Death</i>	<i>Place</i>	<i>Name</i>	<i>Age</i>
Jan. 5	Brattleboro, Vt.	Scott F. Lehane	1
Jan. 7	Hinsdale	Edesse H. Lanze	76
Jan. 9	Concord	Annie M. Streeter	83
Jan. 25	Winchester	Michael Wasyluk	68
Mar. 4	Concord	Alfred L. Wooley	79
Apr. 3	Hinsdale	Ray Haskins	15
Apr. 27	Brattleboro, Vt.	Hazel R. Nees	58
May 8	Brattleboro, Vt.	Forrest A. Fecto	33
May 15	Hinsdale	Bruce A. Copeland	17
May 29	Winchester	James B. Anderson	84
May 30	Hanover	Ludwig S. Matuszewski	47
June 8	Brattleboro, Vt.	Leon Bednarski	72
June 27	Keene	Mike Rydyski	75
July 13	Greenfield, Mass.	George W. Prouty	42
Aug. 23	Westmoreland	Gertrude L. Robinson	85
Aug. 29	Brattleboro, Vt.	Andre W. Lamy	20
Sept. 22	Brattleboro, Vt.	Nellie E. Nicolini	67
Sept. 30	Westmoreland	Elbert M. Dodge	80
Oct. 12	Brattleboro, Vt.	Margaret Schorling	65
Oct. 28	Westmoreland	Walter H. Barrett	84
Nov. 18	Brattleboro, Vt.	Nellie A. Bell	91
Nov. 18	Brattleboro, Vt.	Burton P. Holman	83
Nov. 29	Brattleboro, Vt.	Dana F. Brown	81
Dec. 20	Winchester	Alice T. Bailey	77

INDEX

Bonded Debt	19
Cemetery Lot Fund	70
Comparative Statement of Indebtedness, Valuation and Taxes, Fifteen Year Period	18
Detailed Statement of Expenditures	33
Fire Department	73
Hinsdale Playground	71
Library Report	63
Licensed Dogs	21
Municipal Court	66
Public Health Nurse	70
Report of School District	79-118
School Budget	86
School Warrant	84
Selectmen's Report	13
State Audit	75
Summary of Payments	31
Tax Collector	24
Town Budget	10
Town Clerk	20
Town Officers	2
Town Treasurer	30
Town Warrant	5
Trustees of Trust Funds	48
Vital Statistics	119
Water & Sewer Works	68
Head Taxes, Poll and Property Assessment of Valuation	On colored paper

