

*Hamilton Smith Library  
Durham N.H.*

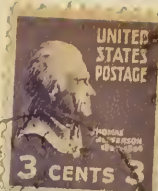

# ANNUAL REPORTS

For the year ending  
December 31, 1944

*Hancock, N. H.*

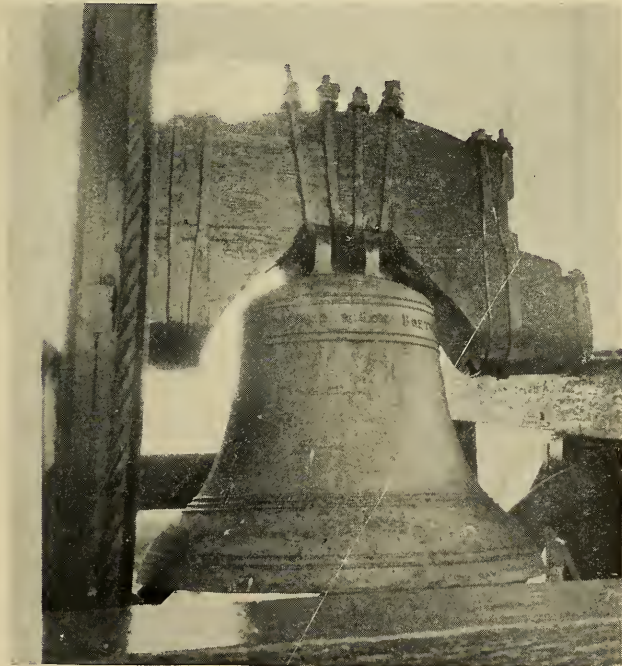

**Transcript Printing Company -- Peterborough, N. H.**



Digitized by the Internet Archive  
in 2011 with funding from  
Boston Library Consortium Member Libraries

# ANNUAL REPORTS

For the year ending

December 31, 1944

*Town of Hancock, N. H.*

Invoice and Taxes

April 1, 1944

N

352.07

H236

1944 (Dec.)

# THE PAUL REVERE BELL

## The Cover Design

The picture of the Paul Revere bell on the cover is a reprint from "Historic Bells of N. H.", by Mrs. Eva A. Spear, who kindly loaned us the cut. The following description of the Hancock bell is from the same book.

The original meeting house at Hancock was destroyed by fire the year before church and state separated. In 1819 the Congregational Church and the town combined to build the beautiful edifice that both still occupy. The storied steeple is a copy of the designs of Elias Carter of Connecticut Valley fame and in its belfry hangs bell number 236 on the stock book list. The illustration offers many points of observation for the reader. The conspicuous yoke of oak is banded with strips of iron and turns at the axis in a groove in the oak beam of the frame.

A mechanic called attention to the square or four sided nuts that hold the bolts of the iron bands, a contrast to the six sided nuts of later introduction. The staples that were cast above the shoulder of the Revere bells are characteristics that were changed to a simple form of headstock as displayed in other illustrations.

This bell weighs 1,166 pounds and bears the trade mark, "Revere & Son, Boston, 1820". Number 236 seems to prove that the bell at Effingham was cast before the Hancock bell, but was not purchased until 1821; that is, a year later.

## Honor Roll of Hancock

Arnold C. Baldwin  
Wayne W. Baldwin  
Walter Barthlein  
John Bastille  
Robert Bastille  
John M. Bradley  
Paul A. Burnham  
Edward H. Burt  
Elizabeth Burt  
Leonard E. Cashion  
Lewis Chamberlain  
Norman Chamberlain  
William Chute  
Charles Colby  
Kenneth H. Cragin, Jr.  
Arthur Daniels  
Richard U. Devens  
Roy Dorry  
Perley W. Dunbar  
Charles M. Fairfield  
Robert L. Fish  
George Fisher  
Willis A. Foote, Jr.  
Frederic Gleason  
John J. Haas  
William E. Hanson  
George H. Haskell, Jr.  
Richard G. Hensley  
Willis Higgins  
Paul Hill

Edward Hubbard, Jr.  
Thomas E. Hughes  
George Hugron  
Charles Johnson  
Donald Johnson  
Earl L. Johnson  
Persis Johnson  
Merle B. Jones, Jr.  
Thomas B. Manning, Jr.  
Conrad Marcouillier  
Henry Marcouillier, Jr.  
Ovide Marcouillier  
Warren R. Perry  
Lester W. Phelps  
Harold E. Richardson  
Clifford E. Shea  
Millard R. Somes  
Richard D. Somes  
Donald S. Stearns  
Madeline A. Stearns  
James A. Thompson  
Vincent Tilton  
Charles S. Turpin, Jr.  
George B. Turpin  
Sherwood D. Tuttle  
Fred A. Ware  
Elijah J. West  
John R. Whitney, Jr.  
Foster Wilder

## TOWN OFFICERS

Moderator, George W. Goodhue.  
 Town Clerk, Daniel O. Devens.  
 Town Treasurer, Ernest L. Adams.  
 Selectmen, John Reaveley, Charles E. Adams, Errol A. Simonds.  
 Collector of Taxes and Water Rentals, Harold E. Stearns.  
 Road Agent, Norman Wheeler.  
 Overseer of the Poor, Olive C. Wormelle.  
 Health Officer, Olive C. Wormelle.  
 Water Commissioners, Alvah M. Wood, William D. Fogg, Charles A. Gleason.  
 Common Commissioners, Herbert S. Currier, William D. Fogg, Charles A. Sheldon.  
 Library Trustees, Margaret Perry, William J. Eva Jr., Mildred Upton.  
 Supervisors of Check List, William Weston, Herbert S. Currier, Homer C. Wheeler, Maurice S. Tuttle.  
 Trustees of Trust Funds:  
   Karl G. Upton, term expires 1945.  
   Ernest L. Adams, term expires 1946.  
   William D. Fogg, term expires 1947.  
 Electric Light Committee:  
   Karl G. Upton, term expires 1945.  
   Simon M. Sheldon, term expires 1946.  
   Ernest L. Adams, term expires 1947.  
 Auditors, Adella C. Eva, Ruth Ledward.  
 Surveyors of Wood and Lumber, Joseph A. Quinn, Fred Gleason.  
 Police Chief, Ernest L. Adams.  
 Constable, Ernest L. Adams.  
 Special Police, Charles A. Gleason, Gustave Blanchette, Sidney W. Stearns.  
 Agent for Town Clock, Daniel O. Devens.  
 Cemetery Committee, Daniel O. Devens, Hiram B. Marshall, William D. Fogg.  
 Sexton, Daniel O. Devens.  
 Memorial Day Committee, Archibald Kerr, Alfred Hjort, William Weston.

---

## SCHOOL DISTRICT OFFICERS

Moderator, George W. Goodhue.  
 Clerk, Alice M. Brown.  
 School Board, Ruth Ledward, Bessie H. Hanson, Cora F. Otis.  
 Treasurer, Errol A. Simonds.  
 Auditors, Harold E. Stearns and William J. Eva, Jr.

## BUDGET OF THE TOWN OF HANCOCK, N. H.

Estimates of Revenue and Expenditures for the Ensuing Year January 1, 1945 to December 31, 1945 Compared with Actual Revenue and Expenditures of the Previous Year February 1, 1944 to December 31, 1944.

SOURCES OF REVENUE	Actual Revenue Previous Year 1944	Estimated Revenue Ensuing Year 1945
From State:		
Interest and Dividends Tax	\$12,714 32	\$10,000 00
Railroad Tax	104 79	100 00
Savings Bank Tax	438 55	425 00
For Fighting Forest Fires	15 80	
From Local Sources Except Taxes:		
Business Licenses and Permits	2 00	
Rent of Town Hall and Other Buildings	108 75	
Interest Received on Taxes and Deposits	25 81	
Income from Municipally owned Utilities:		
(a) Water Departments	1,013 01	1,200 00
(b) Electric Light Departments	5,500 00	5,300 00
Motor Vehicle Permit Fees	504 67	475 00
From Local Taxes Other Than Property Taxes:		
(a) Poll Taxes—Regular at \$2	522 00	
(b) National Bank Stock Taxes	46 00	
Total Revenues From All Sources Except Property Taxes	\$20,995 70	\$17,500 00
Amount to be Raised by Property Taxes		12,039 96
Total Revenues		\$29,539 96



## BUDGET OF THE TOWN OF HANCOCK, N. H.

PURPOSES OF EXPENDITURES	Actual Expenditures Previous Year 1944	Estimated Expenditures Ensuing Year 1945
Current Maintenance Expenses:		
General Government:		
Town Officers' Salaries	\$957 86	\$1,000 00
Town Officers' Expenses	313 20	400 00
Election and Registration Expenses	194 14	25 00
Expenses Town Hall and Other Bldgs.	379 96	200 00
Protection of Persons and Property:		
Police Department	59 05	75 00
Fire Department	307 20	250 00
Civilian Defense	30 45	
Health:		
Health Department, including hospitals	35 00	35 00
Bounties	77 50	
Dog officer	4 00	
Highways and Bridges:		
Town Maintenance, Summer	5,041 46	5,000 00
Town Maintenance, Winter	808 62	1,500 00
Street Lighting	641 63	699 96
Town Road Aid	478 50	
Town Dump	28 10	50 00
Insurance	124 84	125 00
Public Welfare:		
Town Poor	365 42	400 00
Old Age Assistance	687 25	850 00
Patriotic Purposes:		
Memorial Day and Other Celebrations	210 00	200 00
Recreation:		
Bathing Beach	168 40	250 00
Monadnock Region	84 00	
Public Service Enterprises:		
Municipally owned Water and Electric Utilities (2000)	3,256 56	2,200 00
Cemeteries	167 21	200 00
Legacy Lots	180 87	
Highways and Bridges:		
New Lands and Buildings	300 00	
Payment on Principal of Debt:		
Payment to Capital Reserve Funds	4,840 00	
Payments to Other Governmental Divisions:		
County Taxes	5,074 97	5,000 00
Payments to School Districts	10,862 00	11,080 00
Total Expenditures	\$44,626 46	\$29,539 96

## SELECTMEN'S REPORT

Valuation of town by invoice taken April 1, 1944:

	Number	Valuation
Land and Buildings		\$716,785 00
Growing Wood and Timber		68,290 00
Electric Plants		5,665 00
Horses	62	6,750 00
Oxen	6	575 00
Cows	203	17,260 00
Neat Stock	33	2,215 00
Sheep	359	4,090 00
Hogs	4	100 00
Fowls	9,249	10,697 00
Goats	6	75 00
Tractors	10	2,850 00
Portable Mills	3	1,450 00
Boats and Launches	57	1,735 00
Wood and Lumber		5,098 00
Gasoline Pumps and Tanks	14	1,330 00
Stock in Trade		4,050 00
Mills and machinery		2,600 00
		\$851,615 00
Property Taxes		\$12,263 26
Regular Polls		668 00
National Bank Stock		46 00
Special Poll Taxes		1,044 00
		\$14,021 26

Rate on \$100 valuation \$1.44.

Amount exempted to Soldiers \$5,000.00.

### APPROPRIATIONS

Town Officers' salaries	\$1,000 00
Town Officers' expenses	400 00
Election and Registration	125 00
Town Hall	300 00
Police Department	75 00
Fire Department	250 00
Health Department	30 00
Monadnock Region Association	84 00
State Aid construction	1,266 00
Town Road Aid	304 08
Town Maintenance	4,500 00
Civilian Defense	50 00
Winter roads	1,500 00
Street Lighting	699 96

Insurance	175 00	
Watering Trough	100 00	
Old age assistance	800 00	
Town Poor	400 00	
Memorial Day and Old Home Day	200 00	
Bathing Beach	100 00	
Water Department	200 00	
Electric Utilities	3,000 00	
Cemeteries	200 00	
Town Dump	50 00	
County Tax	5,074 97	
School Tax	10,862 00	
Capital Reserve Fund	840 00	
		<hr/>
Total town and school appropriations		\$32,586 01
Overlay		161 88
		<hr/>
		\$32,747 89
Money raised by taxation	\$12,977 26	
Money appropriated from treasury	19,770 63	
		<hr/>
		\$32,747 89

#### ASSETS OF TOWN

Cash on hand	\$8,252 27	
Due from State Bounties	77 50	
Due Trustees of Trust Funds—		
Legacy loan	180 87	
Due Tax Collector 1944	1,052 10	
Due from water rents 1944	11 00	
		<hr/>
		\$9,573 74

#### LIABILITIES OF TOWN

Due School District, dog licenses	\$185 50	
Less Dog officer's charge	4 00	
		<hr/>
	\$181 50	
State and Town Joint Highway		
Construction account	\$82 88	
Appropriation for State Aid		
Construction	1,266 00	
Appropriation for Watering Trough	100 00	
Due State Treasurer, special poll taxes	123 00	
Due School District, dog licenses for 1943	164 18	
		<hr/>
		\$1,917 56

## TOWN CLERK'S REPORT

## AUTOMOBILE ACCOUNT

	DR.		
4, 1943 Auto Permits		\$2 00	
227, 1944 Auto Permits		502 67	
		<u>          </u>	\$504 67

	CR.		
Paid E. L. Adams, Treasurer			\$504 67

## DOG LICENSE ACCOUNT

	DR.		
69 Male and Spayed female dogs at \$2.00	\$138 00		
14 Female Dogs at \$5.00	70 00		
		<u>          </u>	\$208 00

	CR.		
Paid:			
D. O. Devens, 83 permits at 20¢	\$16 60		
Edson C. Eastman, Dog Tags	5 10		
D. O. Devens, stamps, envelopes, etc.	80		
Paid E. L. Adams, Treasurer	185 50		
		<u>          </u>	\$208 00

Filing Fees:			
Received One Filing Fee	\$2 00		
Paid E. L. Adams, Treasurer	2 00		
		<u>          </u>	\$2 00

Respectfully submitted,

DANIEL O. DEVENS, Town Clerk

## TAX COLLECTOR'S REPORT

For Year Ending December 31, 1944

DR.		
Taxes committed 1944 (warrant)	\$14,021 25	
Added polls (1)	5 00	
Interest collected	2 76	
	_____	\$14,029 01

CR.		
Abatements allowed	\$30 00	
Discount allowed	74 34	
Paid Treasurer	12,872 57	
Uncollected (due town) Dec. 31, 1944	1,052 10	
	_____	\$14,029 01

### PREVIOUS ACCOUNT

DR.		
Uncollected 1943 Taxes Jan. 31, 1944	\$838 85	
In hands of collector, Jan. 31, 1944	15 00	
Polls added (2)	4 00	
Interest collected	23 05	
	_____	\$880 90

CR.		
Abatements allowed	\$4 00	
Paid Treasurer	876 90	
	_____	\$880 90

### PREVIOUS ACCOUNT

DR.		
Uncollected 1942 taxes Jan. 31, 1944		\$14 00

CR.		
Abatements allowed	\$8 00	
Paid Treasurer	6 00	
	_____	\$14 00

### PREVIOUS ACCOUNT

DR.		
Uncollected 1941 taxes, Jan. 31, 1944		\$10 00

CR.		
Abatements allowed	\$6 00	
Paid Treasurer	4 00	
	_____	\$10 00

Respectfully submitted,

HAROLD E. STEARNS, Tax Collector

## STATEMENT OF WATER RENTS

## DR.

Uncollected Feb. 1, 1944	\$271 89	
Bills committed for collection July 1, 1944	771 12	
	<u>          </u>	\$1,043 01

## CR.

Uncollected for year 1944	\$11 00	
Abatements allowed	13 50	
In the hands of Collector	5 50	
Paid Treasurer	1,013 10	
	<u>          </u>	\$1,043 01

## DELINQUENT WATER RENTS

Clarence H. Higgins	\$11 00
---------------------	---------

Respectfully submitted,

HAROLD E. STEARNS  
Collector of Water Rents

## TREASURER'S REPORT

IN ACCOUNT WITH TOWN OF HANCOCK, DECEMBER 31, 1944

ERNEST L. ADAMS, TREASURER

Balance on hand, Feb. 1, 1944	\$10,138 76
Sidney W. Stearns, Use of Tractor	29 75
Kenyon B. Ely, Book	1 00
Public Service Co. of N.H., Electric line Revenue	5,500 00
Rev. Archibald Kerr, Refund Memorial Day	10 68
United States Army, Refund on Telephone	12 11
State of New Hampshire, Forest Fire Refund	15 80
Dorothy Clark, Rent Post Office	40 00
State of New Hampshire, Bounties	82 80
D. O. Devens, Auto Permits	504 67
D. O. Devens, Dog licenses	185 50
D. O. Devens, Filing fee	2 00
Hancock Outing Club, use of Town Hall	24 00
Edward Mulhall, use of Tractor	15 00
H. E. Stearns, collector, 1943 taxes	702 85
H. E. Stearns, collector, 1943 Poll taxes	136 00
H. E. Stearns, collector, 1943, in hands of collector	15 00
H. E. Stearns, collector, Water Rentals	1,013 01
H. E. Stearns, collector, Special Poll taxes	819 00
H. E. Stearns, collector, 1944 Poll taxes	522 00
H. E. Stearns, collector, 1944 taxes	11,528 81
H. E. Stearns, collector, Interest Collected	25 81
H. E. Stearns, Collector, 1941-42 Poll taxes	10 00
State treasurer, Savings Bank tax	438 55
State treasurer, Railroad tax	104 79
State treasurer, Interest and Dividend tax	12,714 32
Ruth W. Ledward, 5 town Histories	32 00
Ruth W. Ledward, cemetery Books	2 00
Ruth W. Ledward, Pageant Book	10
Ruth W. Ledward, Post Cards	15
Total Receipts	\$44,626 46
Less Selectmen Orders paid	36,374 19
Balance on hand	\$8,252 27

Respectfully submitted,

ERNEST L. ADAMS, Treasurer

## HANCOCK COMMON FUND

1944—Received:

Feb. 1	Cash on hand	\$17 73	
Aug. 1	Trustees of Trust Funds	75 00	
			\$92 73

1944—Paid:

H. S. Currier, work on common	\$57 80	
Bank charge	35	
W. D. Fogg, work and lawn mower	10 00	
E. L. Adams, work on common	17 00	
W. D. Fogg, work	2 50	
		\$87 65
Balance on hand		\$5 08

ERNEST L. ADAMS, Treasurer

## PAYMENTS

## TOWN OFFICERS' SALARIES

John Reaveley, Selectman	\$171 75	
Charles E. Adams, Selectman	192 38	
Errol A. Simonds, Selectman	117 00	
Maurice S. Tuttle, Selectman	35 88	
Daniel O. Devens, Town Clerk	120 85	
Ernest L. Adams, Town Treasurer	85 00	
Harold E. Stearns, Tax Collector	185 00	
Errol A. Simonds, Auditor	25 00	
Homer C. Wheeler, Auditor	25 00	
Total		\$957 86

## TOWN OFFICERS' EXPENSES

J. H. Adams, clerical work (Trustees)	\$15 00	
N. H. Assessors Assoc.	2 00	
Transcript Printing Co., Town Reports	166 50	
Transcript Printing Co., printing ballots	3 50	
Edson C. Eastman, supplies	10 09	
Donat Corriveau, register deeds	7 80	
Wilfred J. Boisclair, furnishing name	10	
N. E. Tel. & Tel. Co.	5 50	
Homer C. Wheeler, Auditor's Expenses	1 42	
Brown & Saltmarsh	10 46	
Errol A. Simonds	8 29	
John Reaveley	8 27	
Charles E. Adams	1 25	
Ernest L. Adams, Treasurer	1 86	
Daniel O. Devens, Town Clerk	5 35	
Harold E. Stearns, Collector	5 00	
Maurice S. Tuttle	6 31	
Maurice S. Tuttle, Town officers' Bonds	54 50	
Total		\$313 20



## ELECTION AND REGISTRATION

William Weston, Supervisor	\$25 25	
W. D. Fogg, Ballot Clerk	12 00	
George W. Goodhue, Moderator	12 00	
Karl G. Upton, Ballot Clerk	12 00	
Herbert S. Currier, Supervisor	39 70	
H. C. Wheeler, Supervisor	48 19	
Mrs. Maud Brown, Ballot Clerk	12 00	
Harold E. Stearns, Ballot Clerk	12 00	
Maurice S. Tuttle, Supervisor	21 00	
	<hr/>	
Total		\$194 14

## TOWN HALL

Public Service Co. of N. H.	\$25 64	
Errol A. Simonds, repairs on windows	32 94	
Homer C. Wheeler, Insurance	45 00	
W. D. Fogg, Insurance	45 00	
H. C. Nystrom, tuning piano	8 50	
E. L. Adams, sawing wood	1 55	
W. D. Fogg, repairs	6 00	
Errol A. Simonds, light bulbs	1 00	
D. O. Devens, Janitor Service	80 00	
	<hr/>	
Total		\$256 88
Repairs on Tool House:		
Errol A. Simonds		\$123 08

## POLICE DEPARTMENT

Ernest L. Adams, Chief	\$27 25	
Charles A. Gleason	15 00	
Gustave Blanchette	16 80	
	<hr/>	
		\$59 05

## FIRE DEPARTMENT

Public Service Co. of N. H.	\$25 20	
Ernest L. Adams, Forest Warden	31 60	
Fire Department Appropriation	220 40	
Karl G. Upton, surveying firehouse lot	5 00	
Bennington Fire Dept.	25 00	
	<hr/>	
Total		\$307 20

## CIVILIAN DEFENSE

Public Service Co. of N. H.	\$5 90	
Errol A. Simonds	14 80	
Frederic W. Gleason	9 75	
	<hr/>	
Total		\$30 45

## BOUNTIES

Maurice S. Tuttle	\$4 50	
Charles E. Adams	30 50	
Errol A. Simonds	31 00	
John Reaveley	11 50	
	<hr/>	
Total		\$77 50

## DAMAGE BY DOGS

E. L. Adams, service		\$4 00
----------------------	--	--------

## HEALTH DEPARTMENT

Olive C. Wormelle—Health officer and Expenses		\$35 00
---	--	---------

## INSURANCE

Mason Insurance Agency		\$124 84
------------------------	--	----------

## MAINTENANCE OF TOWN HIGHWAYS

Norman Wheeler, Road Agent	\$4,911 06	
Collector Internal Revenue, Withholding Tax	130 40	
	<hr/>	
Total		\$5,041 46

## WINTER ROADS

Norman Wheeler, Road Agent	\$787 22	
Collector Internal Revenue, Withholding Tax	21 40	
	<hr/>	
Total		\$808 62

TOWN ROAD AID	
Treasurer, State of N. H.	\$478 50

---

STREET LIGHTING	
Public Service Co. of N. H.	\$641 63

---

WELFARE DEPARTMENT	
Olive C. Wormelle, overseer Town poor	\$365 42
Old Age Assistance	687 25
Total	\$1,052 67

---

MEMORIAL DAY	
Rev. Archibald Kerr	\$85 00

---

OLD HOME DAY	
Beulah S. Tuttle, Treas.	
Hancock Old Home Day Association	\$125 00

---

RECREATION	
Clarence Tenney, salary	\$144 00
Collector Internal Revenue,	
Withholding Tax	8 80
Errol A. Simonds, repairs	14 35
Herbert A. Young, broom	1 25
Total	\$168 40

---

SPECIAL APPROPRIATION	
Monadnock Region Association	\$84 00
Fire House site	300 00
Total	\$384 00

---

CEMETERIES	
H. B. Marshall, labor	\$68 80
D. O. Devens, labor	89 41
J. A. Quinn	9 00
Trustees Trust Funds	180 87
Total	\$348 08

## WATER DEPARTMENT

Hancock Water Commissioner	\$61 50
W. D. Fogg	83 55
W. D. Fogg, Water Department report	40 00
Charles A. Gleason	23 51
Harold E. Stearns, Collecting Water rents	35 00
A. M. Wood	13 00

---

Total	\$256 56
-------	----------

## ELECTRIC LIGHT DEPT.

Electric Light Commissioner	\$3,000 00
-----------------------------	------------

## TOWN DUMP

Nancy West, rental	\$5 00
E. L. Adams	23 10

---

Total	\$28 10
-------	---------

## CAPITAL RESERVE

Capital reserve	\$4,840 00
-----------------	------------

## COUNTY TAX

Treasurer of Hillsborough County	\$5,074 97
----------------------------------	------------

## SPECIAL POLL TAX

Treasurer, State of N. H.	\$696 00
---------------------------	----------

## SCHOOL DISTRICT

1944 Appropriation	\$10,862 00
--------------------	-------------

## RECAPITULATION

Town Officers' salaries	\$957 86	
Town Officers' expenses	313 20	
Election and Registration	194 14	
Town Hall	379 96	
Police Department	59 05	
Fire Department	307 20	
Civilian Defense	30 45	
Bounties	77 50	
Damage by Dogs	4 00	
Health Department	35 00	
Insurance	124 84	
Maintenance of Town Highways	5,041 46	
Winter roads	808 62	
Town Road Aid	478 50	
Street Lighting	641 63	
Town Poor	365 42	
Old Age Assistance	687 25	
Memorial Day	85 00	
Old Home Day	125 00	
Recreation	168 40	
Special Appropriation	384 00	
Cemeteries	348 08	
Water Department	256 56	
Electric Light Department	3,000 00	
Town Dump	28 10	
Capital Reserve	4,840 00	
County Tax	5,074 97	
Special Poll Tax	696 00	
School District	10,862 00	
Total		\$36,374 19

## ROAD AGENT'S REPORT

## MAINTENANCE

Norman Wheeler	\$1,069 05
Walter Harrington	1,040 15
Ralph Whitcomb	278 90
Adrian Polland	118 10
Lewis Chamberlain	124 95
Robert Stearns	46 40
William Chute	36 80
William Weston	34 90
Edson Ware	31 40
Leslie Wright	28 90
Paul Burnham	24 00
Merle Jones	10 80

Frank Morrill	4 80
Willis Higgins	3 50
Dale Higgins	3 50
Charles Colby	4 80
John Downing	7 00
Hume Pipe	229 08
Solvay Sales	430 00
J. A. Quinn	45 50
Merrimack Farmer's	4 20
Norman Wheeler, Mow. Mach.	15 00
Bank Charges	7 00
M. S. Tuttle, Ins.	28 09
N. E. Explosive Corp.	16 62
F. C. Mercer Co.	9 00
F. A. Gleason & Son	1,107 62
C. Richardson, Gravel	16 00
A. Ware, Gravel	30 60
G. Reaveley, Gravel	4 80
N. Wheeler, Gravel	18 00
W. Stahl, Gravel	8 10
I. Baldwin, Gravel	21 50
F. A. Gleason, Gravel	52 00
<hr/>	
Total	\$4,911 06

---

WINTER ROADS

Norman Wheeler	\$240 80
Walter Harrington	227 70
Robert Stearns	4 20
Edson Ware	4 20
Willis Higgins	3 00
Frank Morrill	9 60
William Chute	20 40
Eric Strombeck	5 40
Paul Burnham	14 90
R. C. Hazelton, Cutting Edges	56 26
J. A. Quinn, Truck	8 00
F. A. Gleason & Son	192 76
<hr/>	
Total	\$787 22

Respectfully submitted,

NORMAN WHEELER, Road Agent

## T. R. A.

	State	Town	Total
Balance from previous year	\$697 70	\$174 42	\$872 12
Apportionment, 1944	1,216 32	304 08	1,520 40
	<u>\$1,914 02</u>	<u>\$478 50</u>	<u>\$2,392 52</u>

The above monies were disbursed by the State Highway Department as follows:

Norman Wheeler	\$248 90
Walter Harrington	193 50
Ralph Whitcomb	91 80
Edson Ware	9 60
William Weston	15 60
Fred A. Gleason	119 09
Smith Harriman	5 40
Edward Murdough	63 60
Gladys Newhall	92 40
Henry Belletete	31 20
Alfred B. Todd	6 00
Richard Dundas	19 20
Samuel Smith	27 00
William Barthlein	34 20
Adrian Polland	13 80
Thomas Hugron	280 86
City of Keene	54 00
Arthur Whitcomb	811 10
N. E. Exp. Corp.	44 88
Highway Garage No. 7992, R. C. Pipe	228 15
In hands of State Highway Dept.	2 24
Total	<u>\$2,392 52</u>

## Report of the Trust Funds of the Town of Hancock, N. H., on January 31, 1945

Date of Creation	TRUST FUNDS—PURPOSE OF CREATION	HOW INVESTED	Amount of Principal	Rate of Interest	Balance of Income on hand at Beginning of Year	Income During Year	Expended During Year	Balance of Income on Hand at End of Year
1872	Hubbard Legacy—Support of Town Poor—Ebenezer Hubbard Hubbard Legacy—Support of Library—Ebenezer Hubbard Hubbard Legacy—Support of Library—Ebenezer Hubbard Hadley Legacy—Support of Library—Abijah Hadley	Peterborough Savings Bank Manchester Savings Bank Franklin Savings Bank Peterborough Savings Bank	\$1000 00 500 00 500 00 1000 00	2½ 2½ 2 2½	\$169 46	\$14 61 6 25 10 00 12 50	\$6 25 10 00 12 50	\$184 07
1879	Salina Hills Memorial Fund—Support of Sunday School Library—Salina Hills	Peterborough Savings Bank	200 00	2½		2 50		2 50
1883	Whitcomb Legacy—Support of Library—Adolphus Whitcomb	Peterborough Savings Bank	2000 00	2½		25 00	25 00	
1889	Whitcomb Legacy—Support of Library—Adolphus Whitcomb	Amoskeag Savings Bank	4000 00	2½		50 00	50 00	
	Whitcomb Legacy—Support of Library—Adolphus Whitcomb	New Hampshire Savings Bank	3000 00					
	Whitcomb Legacy—Support of Library—Adolphus Whitcomb	Peterborough Savings Bank	1000 00	2½		12 50	12 50	
	Whitcomb Legacy—Care of Common—Asa Gordon	Manchester Savings Bank	5000 00	2½	170 35	64 63	75 00	159 98
1896	Harriet M. Tolman—Cemetery Fund—Oren Nelson	Peterborough Savings Bank	100 00	2½		1 25		1 25
1906	Harriet M. Tolman—Cemetery Fund—Oren Nelson	Peterborough Savings Bank	50 00	2½	1 33	64		1 97
1908	Johan Anderson—Cemetery Fund—Johan Anderson	Peterborough Savings Bank	100 00	2½	4 01	1 30		5 31
1909	Zopher W. Brooks—Cemetery Fund—C. W. & H. E. Washburn—Cemetery Fund—Julia A. Joslin	Peterborough Savings Bank	50 00	2½	1 78	64		2 42
1910	Zopher W. Brooks—Cemetery Fund—C. W. & H. E. Washburn—Cemetery Fund—Julia A. Joslin	Peterborough Savings Bank	100 00	2½	2 80	1 28		4 08
1913	Alcock-Joslin—Cemetery Fund—Sarah A. Fairbanks—Cemetery Fund—Sarah A. Fairbanks	Peterborough Savings Bank	100 00	2½	3 06	1 29		4 35
1913	Rosmond Brooks Fund—Support of Library—Sevi Brooks	Peterborough Savings Bank	400 00	2½	121 09	6 51		127 60
1914	Rosmond Brooks Fund—Support of Library—Sevi Brooks	Peterborough Savings Bank	150 00	2½	3 18	1 91		5 09
		Peterborough Savings Bank	100 00	2½		1 25		1 25



1916	Rev. W. W. Hayward—Cemetery Fund— Ellen Hayward	Peterborough Savings Bank	30 00	2½	1 11	39	1 50
1917	S. Margaret Washburn—Cemetery Fund— S. Margaret Washburn	Peterborough Savings Bank	100 00	2½	3 08	1 29	4 37
1918	Joshua Wood—Cemetery Fund—Joshua Wood	Peterborough Savings Bank	40 00	2½	1 50	51	2 01
1918	Albert Shedd—Cemetery Fund—Albert Shedd	Peterborough Savings Bank	100 00	2½	4 68	1 30	5 98
1919	Joseph A. Tarbell—Cemetery Fund— Joseph A. Tarbell	Peterborough Savings Bank	100 00	2½	3 43	1 29	4 72
1919	C. M. Sheldon—Cemetery Fund—C. M. Sheldon	Peterborough Savings Bank	200 00	2½	5 79	2 56	8 35
1919	Harriet B. Richardson—Cemetery Fund— Harriet B. Richardson	Peterborough Savings Bank	1000 00	2½	566 86	19 58	586 44
1920	Cyrus R. Estabrook—Cemetery Fund—Flora	Peterborough Savings Bank	50 00	2½	1 66	64	2 30
1922	L. Helen Kimball—Cemetery Fund—L. Helen Kimball	Peterborough Savings Bank	100 00	2½	3 64	1 29	4 93
1923	Andrew C. Cochran—Cemetery Fund— Albert W. Noone	Peterborough Savings Bank	50 00	2½	1 25	64	1 89
1923	P. B. Weston & A. Hall—Cemetery Fund— Mrs. P. B. Weston	Peterborough Savings Bank	100 00	2½	2 66	1 28	3 94
1923	Richard Emerson—Cemetery Fund— Martha J. & Anne E. Hamilton	Peterborough Savings Bank	125 00	2½	2 39	1 59	3 98
1923	Joshua Foster—Cemetery Fund— Elwin C. Foster	Peterborough Savings Bank	50 00	2½	1 60	64	2 24
1923	Heber J. Davis—Cemetery Fund— Heber J. Davis	Peterborough Savings Bank	200 00	2½	11 66	2 64	14 30
1924	Clarence H. Ware—Cemetery Fund— Clarence H. Ware	Peterborough Savings Bank	100 00	2½	3 64	1 29	4 93
1925	Adaleit M. Dodge—Cemetery Fund— Adaleit M. Dodge	Peterborough Savings Bank	50 00	2½	1 89	64	2 53
1925	Crowell-Hayward—Cemetery Fund— Wendell D. Crowell	Peterborough Savings Bank	30 00	2½	80	38	1 18
1926	Viola M. Polzer—Cemetery Fund— Viola M. Polzer	Peterborough Savings Bank	100 00	2½	3 10	1 29	4 39
1926	W. H. Weston—Cemetery Fund—W. H. Weston	Peterborough Savings Bank	100 00	2½	3 72	1 29	5 01
1927	Hannah J. Bullard—Cemetery Fund— Hannah J. Bullard	Peterborough Savings Bank	50 00	2½	1 72	64	2 36
1927	Helen S. Thompson—Cemetery Fund— Helen S. Thompson	Peterborough Savings Bank	100 00	2½	2 95	1 28	4 23
1928	Elizabethine Lee—Cemetery Fund— Elizabethine Lee	Peterborough Savings Bank	50 00	2½	1 29	64	1 93
1928	Cyrus H. Philbrick—Cemetery Fund— Cyrus H. Philbrick	Peterborough Savings Bank	100 00	2½	5 16	1 31	6 47
1928	Almon Hill—Cemetery Fund—Almon Hill	Peterborough Savings Bank	200 00	2½	6 67	2 58	9 25
1929	Hayward-Gibbs Cemetery Fund— Katherine Hayward	Peterborough Savings Bank	100 00	2½	3 59	1 29	4 88
1929	Hele M. Robinson Cemetery Fund— Helen M. Robinson	Peterborough Savings Bank	100 00	2½	2 78	1 28	4 06

## Report of the Trust Funds of the Town of Hancock, N. H., on January 31, 1945

Date of Creation	TRUST FUNDS—PURPOSE OF CREATION	HOW INVESTED	Amount of Principal	Rate of Interest	Balance of Income on hand at Beginning of Year	Income During Year	Expended During Year	Balance of Income on Hand at End of Year
1929	John B. Knight Cemetery Fund— Mary L. Knight	Peterborough Savings Bank	100 00	2½	3 50	1 29		4 79
1929	Hannah M. Kimball Cemetery Fund— Hannah M. Kimball	Peterborough Savings Bank	100 00	2½	2 02	1 28		3 30
1929	Lydia D. Osgood Cemetery Fund— Mary J. and Mabel H. Osgood	Peterborough Savings Bank	100 00	2½	3 03	1 29		4 32
1930	Jonas W. Goodhue & Henry M. Osgood Cemetery Fund— George W. Goodhue, Lettie W. Goodhue, Alice L. Harris, Mary A. Proctor	Peterborough Savings Bank	100 00	2½	2 69	1 28		3 97
1931	George W. Goodhue & Henry Tuttle Cemetery Fund— George W. & Ella L. Goodhue	Peterborough Savings Bank	50 00	2½	1 44	64		2 08
1931	John Tudor Memorial Fund, Purchase of Books for Library— Mrs. John C. Gray, Mrs. Eleanor Tudor, Owen Tudor	New Hampshire Savings Bank	1000 00	2				
1931	Hattie Scott Cemetery Fund— Hattie Scott Martin	Peterborough Savings Bank	100 00	2½	3 50	1 29		4 79
1931	John Willard Cummings Cemetery Fund— James M. Cummings	Peterborough Savings Bank	150 00	2½	11 39	2 01		13 40
1932	Mary F. Robbe Cemetery Fund— Mary F. Robbe Estate	Peterborough Savings Bank	100 00	2½	2 87	1 28		4 15
1934	Alice Lakin Wilbur Cemetery Fund— Alice Lakin Wilbur	Peterborough Savings Bank	200 00	2½	11 86	2 64		14 50
1934	Elwin C. Foster High School Fund— Elwin C. Foster	Dartmouth Savings Bank	5000 00	2½		62 50		62 50
1935	Elwin C. Foster High School Fund— Elwin C. Foster	Sugar River Savings Bank	2500 00	2½		69 21		69 21
1936	Elwin C. Foster High School Fund— Elwin C. Foster	Franklin Savings Bank	2500 00	2		50 25		50 25
1935	Mary A. Tenney Cemetery Fund— Mary A. Tenney	Peterborough Savings Bank	150 00	2½	9 99	1 99		11 98
1936	Cecil D. Murray Cemetery Fund— Cecil D. Murray	Peterborough Savings Bank	100 00	2½	3 41	1 29		4 70
1936	John A. Hill Cemetery Fund— John A. Hill	Peterborough Savings Bank	100 00	2½	4 68	1 30		5 98
1937	Willis C. & David T. Ware Cemetery Fund— Grace A. Richardson Adm., Ida B. Ware Estate	Peterborough Savings Bank	100 00	2½	3 73	1 29		5 02

1937	Charles P. Hayward Cemetery Fund— Charles P. Hayward	Peterborough Savings Bank	100 00	2½	2 14	65	2 79
1937	Eugene M. Ware Cemetery Fund— Flora B. Ware	Peterborough Savings Bank	100 00	2½	3 42	1 29	4 71
1937	Katie M. Hayward High School Fund— Katie M. Hayward	5 Shares Conn. River Power Co. Amoskeag Savings Bank	500 00 2834 76	6 2½		30 00	30 00
1938	Emma Whittemore Gibson Memorial Fund— Emma Whittemore Gipson	Hillsborough County Savings Bk. Manchester Savings Bank Amoskeag Savings Bank Dartmouth Savings Bank Manchester Savings Bank New Hampshire Savings Bank Peterborough Savings Bank Sugar River Savings Bank U. S. Government Bonds	2000 00 2000 00 3000 00 3000 00 5000 00 5000 00 2978 65 5000 00 10000 00	2½ 2½ 2½ 2½ 2½ 2½ 2½ 2½	113 06	63 91 37 50 62 50 37 23 138 44 250 00	113 06
1939	Melbern E. Knight Cemetery Fund— Melbern E. Knight	Peterborough Savings Bank	100 00	2½	3 78	1 29	5 17
1939	Henrietta J. Lakin Cemetery Fund— Herbert Lakin	Peterborough Savings Bank Peterborough Savings Bank	100 00 50 00	2½ 2½	3 68 1 33	1 29 64	4 97 1 97
1942	Alonza Hall Cemetery Fund—Will P. Weston	Peterborough Savings Bank	100 00	2½	3 29	1 29	4 58
1941	Jennie L. Hayward & Elizabeth M. Bryant Adolph Miller Cemetery Fund— Adolphe Miller	Peterborough Savings Bank	100 00	2½	2 58	1 28	3 86
1942	Nellie L. Eaton Cemetery Fund— Nellie L. Eaton Estate	Peterborough Savings Bank	100 00	2½	3 14	1 29	4 43
1942	Anna M. B. Foster High School Fund— Anna M. B. Foster	10 Shares Ind. P. L. Co. pfd. stk. 10 Shares Ohio Pub. Serv. Co. pfd. stock	922 50	5½		39 39	
		20 Shares N. H. Fire Ins. stock 20 Shares Great Amer. Ins. stock 25 Shares Tr. Nat. Bank, Boston 40 Shares Chase Nat. Bk., N. Y. \$4000 U. S. War Savings Bonds, Series G	1025 00 850 00 1080 00 962 50 1140 00	7		52 50 24 00 35 00 23 00 56 00	
1943	Georgena R. (Brayson) Barrows— Cemetery Fund—Fred V. Barrows	Peterborough Savings Bank	4000 00	2½	63	100 00	88
1944	Tool & Machinery Building Fund—Chas. E. Hill	Peterborough Savings Bank	100 00	2½	42	1 25	1 87
1944	Edward A. Hill Cemetery Fund—Chas. E. Hill	Peterborough Savings Bank	4000 00	2½		33 33	33 33
1944	Marcus A. Parson Cemetery Fund— Carrie A. Wildes	Peterborough Savings Bank	100 00	2½		21	21
1944	James W. Wildes Cemetery Fund— Carrie A. Wildes	Peterborough Savings Bank	100 00	2½			

## TOWN AUDITORS' REPORT FOR 1944

We have examined the Town Officers' Bonds and have found them correct as required by law.

We have examined the accounts of the Selectmen, Town Clerk, Town Treasurer, Tax Collector, Collector of Water Rents, Road Agent, Electric Light Commission, Treasurer of the Town Common Fund, Trustees of Trust Funds, Treasurer of the Public Library, Treasurer of the Fire Department, Overseer of the Poor, Health Officer, Water Commissioners, Memorial Day Committee, Old Home Day Committee, and Town History Committee, and have found them correctly cast and properly vouched.

Balances appear as follows:

Town Treasurer:		
First National Bank, Peterborough	\$8,252 27	
Trustees of Trust Funds (Electric Line Replace. Fund):		
Savings Bank, Peterborough	1,301 74	
Treasurer of Library:		
First National Bank, Peterborough	576 87	
Treasurer of Fire Dept.:		
First Nat'l Bank, Peterborough	\$72 85	
In hand	13 00	
	85 85	
Old Home Day Committee:		
First National Bank, Peterborough	160 03	
Town History Committee:		
In hand	31 40	
Treasurer of Common Fund:		
In hand	5 08	
Collector of Water Rents:		
In hand	5 50	

Respectfully submitted,

ADELLA C. EVA

RUTH W. LEDWARD, Auditors

January 31, 1945

## WATER COMMISSIONERS' REPORT

For the Year Ending December 31, 1944

The following report includes cleaning Reservoir near connection at Otis orchard and Madame de Pierrefeu. Renewed Service at Grace Saunders and Minnie Whitaker. Repaired lead at Hydrant at Bastille's at a cost of \$177.66. Stock on hand remains the same as last year.

A. M. WOOD

W. D. FOGG, Water Coms.

## REPORT ON WATER SYSTEM

1907	All bills for construction of water system		\$14,665 82
	Credit supplies sold	\$27 80	
	Received subscriptions from village residents	1,140 00	
		<hr/>	1,167 80
	Cost to Town		\$13,498 02
1908	Cost of maintenance and repairs		\$134 79
	Water works continuation		544 49
		<hr/>	
	Received water rentals	\$470 61	
	Debit of system		208 67
	Debit balance		\$13,706 69
1909	Cost of maintenance and repairs		\$77 84
	Received water rentals	\$422 75	
	Credit of system		344 91
	Debit balance		\$13,361 78
1910	Cost of maintenance and repair		\$455 45
	Received rentals	\$433 71	
	Perry donation	100 00	
		<hr/>	
	Credit of system		78 26
	Debit balance		\$13,283 52
1911	Cost of new works material and repairs		\$1,900 86
	Received rentals and supplies sold	\$650 43	
	Debit of system		1,250 43
	Debit balance		\$14,533 95
1912	Cost of maintenance and repairs		\$52 39
	Received rentals	\$575 72	
	Credit of system		523 33
	Debit balance		\$14,010 62
1913	Cost of maintenance and repairs		\$29 46
	Received rentals and ice	\$648 13	
	Credit of system		618 67
	Debit balance		\$13,391 95
1914	Cost of maintenance and repairs		\$54 90
	Water damage paid E. S. & N. E. Ware		440 00
	Received rentals	\$725 71	
	Credit of system		230 81
	Debit balance		\$13,161 14

1915	Cost of maintenance and repairs		\$69 92	
	Received rentals	\$691 13		
	Credit of system			621 21
	Debit balance			<u>\$12,539 93</u>
1916	Cost of maintenance and repairs		\$11 04	
	Received rentals	\$798 27		
	Credit of system			787 23
	Debit balance			<u>\$11,752 70</u>
1917	Cost of maintenance and repairs		\$24 86	
	Received rentals	\$718 55		
	Credit of system			693 69
	Debit balance			<u>\$11,059 01</u>
1918	Cost of maintenance: cleaning and repairs reservoir		\$81 04	
	Received rentals	\$715 58		
	Credit of system			634 54
	Debit balance			<u>\$10,424 47</u>
1919	Cost of maintenance and repairs		\$57 43	
	Received rentals and ice	\$664 06		
	Credit of system			606 63
	Debit balance			<u>\$9,817 84</u>
1920	Cost of maintenance and repairs		\$996 45	
	Received rentals	\$834 65		
	Debit of system			161 80
	Debit balance			<u>\$9,979 64</u>
1921	Cost of maintenance and repairs		\$34 06	
	Received rentals	\$745 78		
	Credit of system			711 72
	Debit balance			<u>\$9,267 92</u>
1922	Cost of maintenance and repairs		\$34 80	
	Received rentals	\$755 49		
	Credit of system			720 69
	Debit balance			<u>\$8,547 23</u>
1923	Cost of maintenance and repairs		\$267 58	
	Received rentals	\$770 33		
	Credit of system			502 75
	Debit balance			<u>\$8,044 48</u>

1924	Cost of maintenance and repairs		\$55 12	
	Received rentals	\$811 40		
	Credit of system			756 28
	Debit balance			<u>\$7,288 20</u>
1925	Cost of maintenance and repairs		\$129 35	
	Received rentals	\$824 60		
	Credit of system			695 25
	Debit balance			<u>\$6,592 95</u>
1926	Cost of maintenance and repairs		\$59 29	
	Received rentals	\$771 00		
	Credit of system			711 71
	Debit balance			<u>\$5,881 24</u>
1927	Cost of maintenance and repairs		\$21 57	
	Received rentals	\$750 45		
	Credit of system			728 88
	Debit balance			<u>\$5,152 36</u>
1928	Cost of maintenance and repairs		\$49 50	
	Received rentals	\$908 39		
	Credit of system			858 89
	Debit balance			<u>\$4,293 47</u>
1929	Cost of maintenance and repairs		\$232 30	
	Received rentals	\$723 19		
	Credit of system			490 89
	Debit balance			<u>\$3,802 58</u>
1930	Cost of maintenance and repairs		\$562 20	
	Received rentals	\$1,044 78		
	Credit of system			482 58
	Debit balance			<u>\$3,320 00</u>
1931	Cost of maintenance and repairs		\$72 28	
	Received rentals	\$842 12		
	Credit of system			769 84
	Debit balance			<u>\$2,550 16</u>
1932	Cost of maintenance and repairs		\$100 23	
	Received rentals	\$981 72		
	Credit of system			881 49
	Debit balance			<u>\$1,668 67</u>

1933	Cost of maintenance and repairs		\$65 85	
	Received rentals	\$778 03		
	Credit of system			712 18
	Debit balance			<u>\$956 49</u>
1934	Cost of maintenance and repairs		\$219 13	
	Received rentals	\$688 98		
	Credit of system			469 85
	Debit balance			<u>\$486 64</u>
1935	Cost of maintenance and repairs		\$215 46	
	Received rentals	\$969 08		
	Credit of system			753 62
	Credit balance			<u>\$266 98</u>
1936	Cost of maintenance and repairs		\$231 88	
	Cost of new construction		1,105 49	
	Received rentals	\$1,166 15		
	Debit of system			171 22
	Credit balance			<u>\$95 76</u>
1937	Cost of maintenance and repairs—pipe sold		\$208 01	
	Received rentals	\$1,214 16		
	Credit of system			1,006 15
	Credit balance			<u>\$1,101 91</u>
1938	Cost of maintenance, repairs and extension of School St.		\$1,160 62	
	Received rentals	\$1,326 13		
	Credit of system			165 51
	Credit balance			<u>\$1,267 42</u>
1939	Cost of maintenance and repairs		\$125 13	
	Received rentals	\$1,125 78		
	Credit of system			1,000 65
	Credit balance			<u>\$2,268 07</u>
1940	Cost of maintenance and repairs		\$119 17	
	Received rentals	\$1,308 63		
	Credit of system			1,189 46
	Credit balance			<u>\$3,457 53</u>
1941	Cost of maintenance and repairs: replace main on Norway Hill		\$889 24	
	Received rentals	\$1,729 76		
	Credit of system			840 52
	Credit balance			<u>\$4,298 05</u>



1942	Cost of maintenance and repairs		\$48 29	
	Received rentals	\$1,481 66		
	Credit of system			1,433 37
	Credit balance			<u>\$5,731 42</u>
1943	Cost of maintenance and repairs		\$16 36	
	Received rentals	\$1,416 17		
	Credit of system			1,399 81
	Credit balance			<u>\$7,131 23</u>
1944	Cost of maintenance and repairs		\$177 66	
	Received rentals	\$1,043 01		
	Credit of system			865 35
	Credit balance			<u>\$7,996 58</u>
	Total cost		\$25,797 30	
	Total received	\$33,793 88		
	Cash profit to the town from system			\$7,996 58
	The interest figured on the balances each year 1908 to 1945 at 4%		\$8,649 03	

During this period the system has furnished water for 18 hydrants, 2 school houses, the Town Hall, Town Library, Bath Houses, fountains, and cemetery. This service at regular rates amounts 1908 to 1945 to \$12,950.00 or \$4,300.97 over the interest at 4% on all balances to date.

A. M. WOOD

W. D. FOGG, Water Commissioners

## REPORT OF TREASURER—OLD HOME DAY

Balance on hand in First National			
	Bank of Peterborough	\$151 33	
	Received from Town Treasurer	125 00	
	Receipts of Old Home Day Dance	180 60	
			<u>\$456 93</u>
Expenditures:			
	Simon Sheldon, expenses	\$2 68	
	Nevers Band, Concord	150 00	
	Larry Pickett's orchestra	40 00	
	Leslie Wright, baseballs	3 50	
	James Farmer	25 00	
	Transcript Printing Co.		
	250 programs	\$12 50	
	Postcards	3 00	
	25 placards	8 00	
	4" celebration adv.	2 00	
			<u>26 50</u>
	Wm. J. Eva, expenses	4 42	
	Mrs. Leah Hill, dinner for band men	14 40	
	Internal Revenue tax	30 10	
	Bank charges	30	
			<u>\$296 90</u>
	Balance on hand, First National Bank of Peterborough		\$160 03

BEULAH S. TUTTLE, Treasurer

## MEMORIAL DAY

Received from Treasurer		\$85 00
Paid:		
Speaker	\$15 00	
Band	25 00	
Plants	25 00	
Flags	8 32	
Transportation of flags, 1 telephone call	1 00	
		\$74 32
Balance		\$10 68

REV. ARCHIBALD KERR  
Memorial Day Committee

## TOWN HISTORY COMMITTEE

Your committee can report that some progress has been made in the accumulation of historical data and the tabulation of events of former years.

Money on hand Feb. 1, 1944	\$31 40	
Expended during the year	00 00	
		\$31 40

Respectfully submitted,  
WILLIAM WESTON

## REPORT OF LIBRARY TRUSTEES

The total circulation has been 5,246 adult and 1,483 juveniles.

Number of volumes reported Feb. 1, 1944		15,812
Number of volumes purchased		68
Number of volumes acquired by gift		222
Total number of volumes Dec. 31, 1944		16,102
Discarded	594	
Lost	4	
		598
		15,504

Discarded books have been given to the U. S. Navy and Hancock High School in so far as suitable.

We wish to thank all those who have given books and magazines with especial acknowledgment of the large collection of books given by Mrs. Olive Bates.

A Memorial Fund of \$17 was presented to the library by friends and neighbors of Mrs. Nellie Stover. This fund to be used in purchase of books of permanent interest, in her memory. Two books have so far been purchased, American Glass by McKearin and The Music Lover's Handbook edited by Siegmeister.

A Legacy of \$400 has been received from the Mary A. Tenney estate.

MARGARET PERRY  
WILLIAM J. EVA, JR.  
MILDRED W. UPTON, Trustees

### REPORT OF TREASURER OF LIBRARY

Balance, Feb. 1, 1944		\$1,029 48
Received:		
Dividends Public S. Co. of N. H.—		
Stock—Davis Fund	\$60 00	
Fines, sale of paper etc.	33 25	
Nellie M. Stover Memorial Fund	17 00	
Frank Fowle	10 00	
Trustees of Trust Funds	567 39	
		<u>\$687 64</u>
		\$1,717 12
Paid:		
Librarian's salary	\$348 00	
Janitor's salary	240 00	
Lights	56 40	
Books and magazines	123 22	
Expenses and supplies	52 07	
Insurance	128 32	
Treasurer's bond	5 00	
Repairs	3 66	
Fuel	183 58	
		<u>\$1,140 25</u>
Balance Dec. 31, 1944		\$576 87

### TRUST FUNDS

L. B. Thacher Fund—Peterborough Savings Bank	\$1,037 96
Heber J. Davis Fund—10 shares Public Service Co. of New Hampshire—Preferred Stock par	1,000 00
Heber J. Davis Fund—Peterborough Savings Bank	1,063 34
Ella L. Goodhue Fund—Peterborough Savings Bank	518 98
Mary A. Tenney Fund—Peterborough Savings Bank	400 00

WILLIAM J. EVA, JR., Treas.

## REPORT OF ELECTRIC LIGHT COMMITTEE

The total revenue for the eleven months from the electric light system was \$5,500.00.

The only new customer added to the lines was Philip Engstrom.

The expense of maintaining the system was small during the period. The wind storm in September affected us very little and the damage was much less severe than in the hurricane of 1938. We have done some trimming on the main line this fall and hope to do more in the spring if labor is available. Two sets of repeating cut outs have been installed on the main line which should result in fewer interruptions in service. We have made some progress in the pole replacement program and all the new poles have been set and paid for. We hope labor will be available during the coming year to change over our wires to the remainder of the new poles.

We herewith submit a financial report for the period.

Balance Feb. 1, 1944	\$997 46	
Received from the Town—maintenance	2,000 00	
Received from the Town—replacement of poles	1,000 00	
		<u>\$3,997 46</u>

---

### MAINTENANCE

Paid:		
Public Service Co. of New Hampshire	\$382 29	
Wetmore-Savage	252 36	
F. A. Bartlett Tree Expert Co.	206 25	
Koppers Co.	34 55	
Southwestern New Hampshire Transportation Co.	4 55	
F. A. Gleason	6 25	
Harold Case	3 00	
Robert Jarvey	3 00	
Foster Avery	3 00	
E. L. Adams, services and use of car	28 19	
K. G. Upton, services and use of car	28 00	
		<u>\$951 44</u>

---

### REPLACEMENT OF POLES

Paid:		
New England Tel. & Tel. Co.	\$1,380 00	
Public Service Co. of New Hampshire	317 38	
		<u>\$1,697 38</u>

## NEW SERVICES

Public Service Co. of New Hampshire	\$46 90
Balance Dec. 31, 1944	\$1,301 74
	<hr/>
	\$3,997 46

KARL G. UPTON  
 SIMON M. SHELDON  
 ERNEST L. ADAMS, Committee.

## ELECTRIC LIGHT REPLACEMENT FUND

Balance Feb. 1, 1944	\$3,099 36
Interest—Peterborough Savings Bank	36 95
	<hr/>
Balance Dec. 31, 1944	\$3,136 31

KARL G. UPTON  
 ERNEST L. ADAMS  
 WILLIAM D. FOGG  
 Trustees of Trust Funds

## REPORT OF OVERSEER OF POOR

Old Age Assistance	\$687 25
Louis Dube	141 98
Hiram Marshall	132 75
Nelson	5 00
Geo. Kinney (1943)	23 00
Olive C. Wormelle, Sal. & Exp.	62 69
	<hr/>
	\$1,052 67

OLIVE C. WORMELLE

## HEALTH DEPARTMENT

Health Officer's Salary and expenses	\$35 00
--------------------------------------	---------

OLIVE C. WORMELLE

## FIRE DEPARTMENT 1943 and 1944

Balance Jan. 1, 1943		\$232 10
Received:		
Town of Hancock—appropriation	\$542 70	
Interest—Peterborough Savings Bank	2 10	
		\$544 80
		\$776 90
Paid:		
F. A. Gleason & Son—truck repairs and maintenance	\$82 23	
George Haskell—repairing and moving siren wiring	21 54	
Blanchard Associates—portable pump	489 68	
Dues N. H. State Firemen's Assoc.	43 00	
Mrs. C. W. Jellison—flowers	3 00	
Bank service charge	2 10	
Members for attendance at meetings	49 50	
		\$691 05
Balance Dec. 31, 1944		\$85 85

KARL G. UPTON, Treasurer

## REPORT OF THE SUPERINTENDENT OF SCHOOLS TO THE SCHOOL BOARD OF HANCOCK

I submit herewith my eleventh annual report, the statistical summary of the Hancock Schools for 1943-1944, and the annual report of Miss Margaret E. Harris, R. N.

The enrollment for the fall term of the present school year was practically the same as last year. The September enrollment was 99, but during the first month five pupils moved away leaving the enrollment 94, the same as the enrollment for last year.

The work of the Senior and Junior High Schools has been carried on with its usual high standard. Miss Manchester has been able to rearrange the work of the Junior High grades to meet the needs of the present classes.

The primary and intermediate grades have been carried on as last year with the first three grades in charge of Miss Welsh while Mrs. Black has had grades four, five and six.

At the opening of school in September Mrs. Whitcomb gave up her work in music to accept a position in Vermont where her supervision could be carried on in a single town, and it was

several weeks before arrangements could be made to resume the work in music.

Fortunately we were able to secure the services of Miss Margaret M. Robb who teaches grades five and six in Dublin, and teaches the music for all the grades in the Consolidated school. By securing a substitute for one half day each week Miss Robb has been able to give one forenoon to the Hancock schools.

Miss Robb is a graduate of the Winona, Minnesota Teachers' College and has a degree in music from Oberlin College, and has taught music in both public and private schools.

The Hancock schools are fortunate in times like the present to secure and retain the services of well trained and experienced teachers.

I thank the school board, teachers, pupils and parents for their loyal and continued support.

Sincerely yours,

January 27, 1945.

LEWIS S. RECORD, Supt.

### HANCOCK STATISTICAL SUMMARY 1943-44

Whole number different schools maintained	4
Teaching positions	4
Changes in year	Cadet service
Different pupils registered	94
Previously registered elsewhere	1
Not previously registered	93
Number of boys	37
Number of girls	56
Half days in session	356
Aggregate attendance	27,676
Aggregate absence	2,154
Pupils between 5-8 years of age	11
Pupils between 8-14 years of age	57
Pupils between 14-16 years of age	16
Pupils between 16-21 years of age	9
Percent of attendance	92.21%
Not absent or tardy during year	1
Cases of tardiness	134
School houses used	2
Pupils transported	40
Average salary	\$1,075 00
School Board Meetings	4
School visits by Board members	4
School visits by Superintendent	68
School visits by Citizens	128
January 27, 1945.	

## HANCOCK SCHOOL NURSE'S REPORT

Mr. Lewis S. Record, Superintendent of Schools

My report of the health work for 1944:

Number of pupils examined by Dr. F. B. Foster in Oct. 103

The defects found are as follows:

Number with defective vision	3
Number of dental defects	11
Number of tonsil defects	16
Number of hearing defects	3
Number of cases of skin disease	14
Number underweight	28
Number overweight	5

Defects corrected during the year:

Number with defective vision	4
Number with teeth defects	49
Number of tonsil operations	6
Number of cases of Chicken Pox	4
Number of cases of Whooping Cough	5
Number of cases of Measles	6
Number of pupils accompanied to Mental Hygeine Clinic	1
Number of pupils tested with the Audiometer	73
Number of eye tests	74
Number of treatments in school	40
Number weighed and measured (three times during year)	97
Number of school visits	97
Number of home visits	17
First Aid Kits replenished	

A supplementary Hot Dish was served with the noon lunch.

The nurse attended a Hearing Aids meeting in Manchester and a demonstration of the new Audiometer at Keene High School.

I thank the Superintendent of Schools, Teachers, Members of the School Board, Parents, and Pupils for their interest and cooperation in the health work.

Respectfully submitted,

MARGARET E. HARRIS, R.N.

January 15, 1945.



## TREASURER'S REPORT HANCOCK SCHOOL DISTRICT

June 30, 1943—July 1, 1944

Receipts:	
June 30, 1943, cash on hand	\$132 06
July 5, 1943, Hancock Educational Association	25 00
July 5, 1943, Hancock Educational Association	92 22
July 6, 1943, E. L. Adams, School funds	262 94
Sept. 24, 1943, E. L. Adams, School funds	2,000 00
Nov. 17, 1943, E. L. Adams, School funds	3,000 00
Jan. 24, 1944, E. L. Adams, School funds	2,000 00
Jan. 31, 1944, E. L. Adams, School funds	2,971 21
Feb. 2, 1944, Hancock Educational Association	59 20
June 26, 1944, E. L. Adams, School funds	500 00
June 29, 1944, Hancock Educational Association	25 00
<hr/>	
Total Receipts	\$11,067 63
Less bank charges paid	40
<hr/>	
	\$11,067 23
Less School Board orders paid	10,955 87
<hr/>	
Balance on hand July 1 1944	\$111 36

Respectfully submitted,

ERROL A. SIMONDS,  
Treasurer.

## SCHOOL BOARD'S ESTIMATE FOR 1945-46

### DETAILED STATEMENT OF EXPENDITURES

Support of Schools:

Teachers' Salaries:

High School	\$1,100 00	
Elementary School	2,655 00	
Text Books	200 00	
Scholars' Supplies	160 00	
Flags and Appurtenances	20 00	
Janitor Service	205 00	
Fuel	325 00	
Water, Light, Janitors' Supplies	75 00	
Minor Repairs and Expenses	200 00	
Health Supervision (Medical Inspection)	225 00	
Transportation of Pupils	2,430 00	
Other Special Activities	250 00	
		\$7,845 00

Other Statutory Requirements:

Salaries of District Officers (Fixed by		
District)	\$122 00	
Truant Officer and School Census (Fixed		
by District)	8 00	
Payment of Tuition in High Schools and		
Academies (Estimated by Board)	2,550 00	
Superintendent's Excess Salary (Fixed		
by Supervisory Union)	190 00	
Per Capita Tax (Report of State		
Treasurer)	190 00	
Other Obligations imposed by law or		
established by district	300 00	
		\$3,360 00

Total Amount Required to Meet School Board's Budget	\$11,205 00
---	-------------

#### ESTIMATED INCOME OF DISTRICT

Dog Tax (estimate)	\$125 00	
		\$125 00
Deduct Total Estimated Income (not		
Raised by Taxation)		\$125 00
Assessment Required to Balance		
School Board's Budget		\$11,080 00

RUTH W. LEDWARD  
BESSIE H. HANSON  
CORA F. OTIS

School Board

## FINANCIAL REPORT

Salaries:	
Auditors:	
William J. Eva, Jr.	\$2 50
Harold E. Stearns	2 50
School Board:	
Bessie H. Hanson	30 00
Cora F. Otis	30 00
Errol A. Simonds, Treas.	20 00
	<hr/>
	\$85 00
Teachers:	
Mrs. Jessie Black	\$1,158 00
Miss Nellie M. Welsh	1,083 00
Junior High	1,210 00
Music Instructor	148 00
	<hr/>
	\$3,599 00
Supt. Excess Salary	\$178 90
Per Capita Tax	246 00
School Census	8 00
Expenses of administration	115 75
Text books	168 33
Scholars' supplies	114 25
Janitor	405 00
Fuel	357 95
Water, light, janitor supplies	82 62
Minor repairs	58 47
Medical inspection	247 44
Transportation	2,430 00
High School tuition	2,805 00
Tax	52 66
Other expenses of instruction	1 50
	<hr/>
	\$10,955 87

Audited by

WILLIAM J. EVA, JR.  
HAROLD E. STEARNS

## Births Registered in the Town of Hancock, N. H., for the Year Ending December 31, 1944

Date	Name of Child	Sex	No. Child	Name of Father	Maiden Name of Mother	Residence of Parents	Occupation of Father	Birthplace of Father	Birthplace of Mother
		Liv or Sp							
Feb. 15	David Harrison Kendall	M	1	Harrison L. Kendall	Stella Pusponer	Hancock	Farmer	Troy	Bessemer, Mich.
July 15	Thomas Allen Fairfield	M	1	Alton G. Fairfield	Mabel B. Sweeney	Hancock	Farmer	Hancock	Hillsboro,
July 21	Elizabeth L. Baldwin	F	1	Wayne W. Baldwin	Isabelle Ware	Hancock	In U. S. Army	Pittsburg	Peterborough
July 26	Wayne Paul Tilton	M	2	Vincent B. Tilton	Marion Heald	Hancock	U. S. Navy	Plymouth	No. Springfield, Vt.
Aug. 17	James Herbert Greene	M	4	Fred C. Greene	Elizabeth Korkunis	Hancock	Painter	Newbury, Vt.	Manchester
Dec. 29	Geraldynn J. Polland	F	4	Adrian W. Polland	Arlene L. Wheeler	Hancock	Laborer	Casco, Maine	Milford

Marriages Registered in the Town of Hancock, N. H., for the Year Ending December 31, 1944

Date & Place of Marriage 1944	Name and Surname of Groom and Bride	Residence of each at time of Marriage	Age	Occupation	Place of Birth of Each	Names of Parents	Birthplace of Parents	Name and Residence of Person by Whom Married
April 16 Peterboro	Bernhard Quast Fannie Sheldon Allen	Boston, Mass. Hancock	64 49	Asst. Manager At home	Wessum, Ger. Hancock	Theodore Quast Bernhardine D. Luthé Charles A. Sheldon	Wessum, Germany Wessum, Germany Hancock	Algje A. Holt Justice of the Peace Peterborough
June 4 Milford	John D. Chute Anna Swinnington	Hancock Greenfield	17 30	Mill operative Weaver	Hancock Greenfield	William L. Chute Rose A. Lamare Walter Swinnington	Paradise, N. S. Magog, Canada Greenfield	Benjamin F. Prescott Justice of the Peace Milford
June 10 Hancock	Norman E. Wheeler Margaret E. Packard	Hancock Hancock	26 20	Road Agent At home	Milford Fitchburg, Mass.	Annie Cuddihoe Bessie E. Smith Ephraim A. Wheeler Gruy H. Packard	Moors Fork, N. Y. Everett, Mass. Chelsea, Mass.	William Weston Clergyman Hancock
Dec. 30 Hancock	Robinson M. Swift Elizabeth F. Stearns	Wolfeboro Hancock	26 22	Sailor Chemist	Wolfeboro Peterborough	Mary E. Morrison Ernest H. Swift Beulah Marden Harold E. Stearns Louise Griswold	Wolfeboro Hancock New York, N. Y.	Archibald Kerr Clergyman Hancock

Deaths Registered in the Town of Hancock, N. H., for the Year Ending December 31, 1944

Date 1944	Name and Surname of Deceased	Years	Months	Days	Place of Birth	Sex	Occupation	Birthplace of Father	Birthplace of Mother	Name of Father	Maiden Name of Mother
Feb. 2	Lawrence Mulhall	60	9	24	Hancock	M	F	Ireland	Ireland	Edward T. Mulhall	Mary E. Welch
April 30	Charles A. Sheldon	74	1	26	Hancock	M	F	Hancock	Hancock	Charles M. Sheldon	Fannie Alcock
May 14	Carrie A. Wildes	86	0	19	Nelson	F	W	Nelson	Bethel, Me.	Marcus A. Parker	Lucinda Estes
Brought to Town											
Mar. 17	Edna C. Fowle ashes)	62	6	16	Buffalo, N. Y.	F	M	Whitefield		William H. Cowper	Ida Thomas
May 1	Bessie E. Wheeler	64	0	2	Goffstown	F	W	Whitefield		Oliver P. Smith	Enella Kidder
July 10	Nellie May Stover	70	5	18	Sanford, Me.	F	M	Sanford, Me.	Sanford, Me.	Eugene Perkins	Marilla Davis
July 21	Elizabeth L. Baldwin	0	0	0	Concord	F	M	Pittsburg	Peterborough	Wayne Baldwin	Isabelle Ware
Aug. 6	Louis Dube	78	8	2	Canada	M	S	France	Canada	David Dube	Emilie Tereault
Oct. 9	Amy L. Wildes	64	5	21		F	W				
Nov. 30	Mabel M. Ellinwood	72	1	7	Hancock	F	W	Hancock	Antrim	Alvin Sheldon	Thompson

# INVOICE AND TAXES

Taken April 1, 1944

Rate on \$100, \$1.44

The following is a correct invoice of polls and estates to be taxed in the Town of Hancock on the first day of April 1944, both resident and non-resident, taken by us, and the assessment of taxes thereon.

Witness our hand this 21st day of June, 1944.

JOHN REAVELEY  
CHARLES E. ADAMS  
ERROL A. SIMONDS  
Selectmen of Hancock

## SOLDIERS' EXEMPTIONS

	Poll	Property
Charles E. Adams .....	\$2.00	
Walter B. Boyce .....		
Harry Brickell .....	2.00	\$1000
Harry Dufraigne .....	2.00	
Donald H. Davenport .....		
William C. Gill .....	2.00	1000
John W. Dunbar .....		1000
Clarence Higgins .....	2.00	
Alfred Hjort .....	2.00	
Thomas B. Manning .....	2.00	
Warren Pierce .....	2.00	1000
Sidney W. Stearns .....	2.00	
Foster Stearns .....		
Arthur Stover .....	2.00	1000
William Weston .....	2.00	
Errol A. Simonds .....	2.00	
Herbert A. Young .....	2.00	

NAME	Poll	Description and Value of Real and Personal Estate	Total Valuation	Amt. of Taxes
Adams, Charles E.	1	Home place, 193a.....	3300	
		Growing wood and timber.....	700	
		2 horses.....	250	
		7 cows.....	595	
		1 neat stock.....	50	
		61 fowls.....	70	
Adams, Beth M.	1		\$4965	\$74 50
Adams, Ernest L.	1	Knight place, 3a.....	3500	5 00
		7 cows.....	630	4130
		A. F. Sheldon meadow, 10a.....	200	200
		G. M. Wilder land, 9a.....	100	100
		George Colby place, 1a.....	450	450
Adams, Everett E.	1			5 00
Adams, Hazel B.	1			5 00
Avery, Melzer I.	1	Home place, 6a.....	800	800
		Meadow, 3a.....	25	25
Avery, Luella	1			5 00
Avery, Foster P.	1	1 tractor.....	100	100
Avery, Dorothy H.	1			5 00
Allen, Fannie E.	1			5 00
Atkinson, James R.	1	Land and building, 2a.....	250	250
		Comstock land, 35a.....	50	
		Growing wood and timber.....	50	100
Atkinson, Mildred S.	1			1 44
Brooks, Maro S.	1			5 00
		Wildbrook, 20a.....	2500	2500
		Goodhue land, 1a.....	50	50
		Simonds lot, 5a.....	10	10
		Hopkins lot, 30a.....	60	60
		Gray pasture & Austin lot, 33a.....	100	
		Growing wood and timber.....	100	200
		Marshall land, 5a.....	150	150
		Clay pit field & woodland, 24a.....	200	
		Growing wood and timber.....	100	300
Blanchette, Delia & Gustave.	2	Helen Kimball place, $\frac{3}{4}$ a, Norway Hill.....	3000	3000
Brown, Charles A.	1			53 20
Brown, Alice M.	1	Part of Balcom place, 8a.....	1800	1800
Barthlein, George J., Heirs.	1	Part of Johnson farm, 12a.....	500	500
Barthlein, Clara	1			7 20
Barthlein, William	1			5 00
Barthlein, Ernest	1			5 00
Burt, Florence H.	1	Weston farm, 65a.....	2200	
		Growing wood and timber.....	300	2500
		Gilman place, 60a.....	1000	
		Growing wood and timber.....	100	1100
		Part Clark farm, 75a.....	200	
		Growing wood and timber.....	200	400
		Coolidge lot, 35a.....	50	50
Bradstreet, Marion	1			5 76
Bastille, Dorothy Q.	1	Laura A. Wood place, $\frac{1}{2}$ a.....	3500	3500
Burt, Barbara P.	1			72
Briggs, Mary Cabot	1	Felch farm, 148a.....	23000	
		Growing wood and timber.....	2000	5 00
		5 horses.....	650	55 40
		3 cows.....	255	5 00



NAME	Poll	Description and Value of Real and Personal Estate	Total Valu- ation	Amt. of Taxes
		1 neat stock . . . . .	60	
		250 sheep . . . . .	3000	
		1 tractor . . . . .	300	
		1 boat . . . . .	300	
		1 gasoline pump and tank . . . . .	30	29595
		Thumb pasture, 100a . . . . .	600	426 17
		Growing wood and timber . . . . .	200	800
		Whittemore pasture, 100a . . . . .	650	11 52
		Growing wood and timber . . . . .	150	800
		Eaton pasture, 225a . . . . .	800	11 52
		Growing wood and timber . . . . .	1000	1800
		Anderson land, 20a . . . . .	100	25 92
		Derby pasture, 280a . . . . .	340	100
		Growing wood and timber . . . . .	660	1 44
		Wyman pasture, 120a . . . . .	500	1500
		Growing wood and timber . . . . .	100	600
		Duncan pasture, 100a . . . . .	500	8 64
		Mt. pasture and cabin, 100a . . . . .	450	500
		Growing wood and timber . . . . .	450	500
		Lot 12, range 4, 100a . . . . .	1000	900
		Growing wood and timber . . . . .	1500	12 96
		Tolman, land, 100a . . . . .	300	2500
		Part of Stone pasture, 99a . . . . .	500	300
		Growing wood and timber . . . . .	800	36 00
		A. S. Wood farm, 55a . . . . .	300	300
		Growing wood and timber . . . . .	500	4 32
		C. A. Sheldon pasture, 140a . . . . .	1100	1300
		G. F. Weston lot, 15a . . . . .	200	18 72
		Growing wood and timber . . . . .	200	800
		Eaton land and buildings, 11½a . . . . .	800	400
		Knight wood lot, 18a . . . . .	50	800
		Growing wood and timber . . . . .	250	300
		Sarah Hunt pasture, 100a . . . . .	400	4 32
		Growing wood and timber . . . . .	1100	1500
		Part Lakin farm, 42a . . . . .	900	1500
		Growing wood and timber . . . . .	100	21 60
		Mathews pasture, 50a . . . . .	100	1000
		Growing wood and timber . . . . .	150	14 40
		Cottage at Felch farm . . . . .	1800	250
		Stone pasture and meadow, 30a . . . . .	150	1800
		Land and bldgs. at L. Nubanusit, 2a . . . . .	500	150
		Eaton land in No. 4, 135a . . . . .	800	500
		Part Sawyer farm, 30a . . . . .	300	800
		Davis pasture & woodland, 175a . . . . .	350	300
		C. A. Sheldon farm, 115a . . . . .	6500	350
		Part M. E. Davis farm, 60a . . . . .	200	6500
		Johnson lot in No. 4, 19a . . . . .	50	93 60
		Growing wood and timber . . . . .	350	200
		Sarah Hill place, 1a . . . . .	1000	2 88
		Newell place, 1a . . . . .	1200	400
		Boutwell land at Lake Nubanusit, 67½a . . . . .	1600	400
		Growing wood and timber . . . . .	900	5 76
		Alcock place, 8a . . . . .	5400	1000
				1200
			2500	17 28
				36 00

NAME	Poll	Description and Value of Real and Personal Estate	Total Valu- ation	Amt. of Taxes
Briggs, Mary Cabot (cont)		Growing wood and timber . . . . 600	6000	86 40
		Woodland, 30a . . . . . 100		
		Growing wood and timber . . . . 100	200	2 88
		Harrington land, 6a . . . . . 100	100	1 44
		Flat and bldgs, 35a . . . . . 600	600	8 64
		Nelson land, 5a . . . . . 200	200	2 88
Brickell, Harry & Jeannette M. . . . .		Part M. E. Davis farm, 175a . . . 350	350	5 04
	1	Barthlein place, 120a . . . . . 3400		
	1	Growing wood and timber . . . . 100	3500	58 40
Barrett, Charles . . . . .	1	Alice E. Hill land, 10a . . . . . 60	60	86
	1			5 00
Barrett, Lillian . . . . .	1			5 00
Boyce, Walter B. & Kate P. . . . .	2	Warner place, 50a . . . . . 6000	6000	96 40
		A. G. Brooks land, 10a . . . . . 150	150	2 16
		Part of Spaulding place, 10a . . . 200	200	2 88
Cashion, James M. . . . .		Tarbell farm, 150a . . . . . 3000		
		2 horses . . . . . 225		
		2 cows . . . . . 170		
		1 neat stock . . . . . 75	3470	49 97
		Part Cashion farm, 55a . . . . . 500	500	7 20
				5 00
Cashion, Julia M. . . . .	1			
Cheney, Ella B. . . . .		Home place, 102a . . . . . 2800		
		Growing wood and timber . . . . 200	3000	43 20
Cheney, Charles L. . . . .	1	Schroeder cottage, 1/2a . . . . . 700		
		2 gasoline pumps and tanks . . . 190		
		Stock in trade . . . . . 50	940	18 54
		3 Cottages & bldg lot, 1 1/2a . . . 400	400	5 76
Cheney, Margery E. . . . .	1			5 00
Colby, George E. . . . .		Residence, 2a . . . . . 400	400	5 76
Currier, F. Helen . . . . .	1	Copeland place, 12a . . . . . 2200	2200	36 68
Currier, Herbert S. . . . .	1			5 00
Cook, Malcolm R. . . . .	1	Faulkner farm, 153a . . . . . 1300		
		Growing wood and timber . . . . 100	1400	25 16
		Burt land, 3a . . . . . 75	75	1 08
Cosette, Eli . . . . .	1			5 00
Cragin, Mary . . . . .	1			5 00
Clark, Dorothy D. . . . .	1			5 00
Chamberlain, Lewis . . . . .	1	Bosley land & bldgs., 10a . . . . 300		
		1 cow . . . . . 75		
		1 goat . . . . . 10	385	10 54
Chamberlain, Louise . . . . .	1			5 00
Curtis, Will . . . . .	1	X. Brooks farm, 25a . . . . . 600		
		1 cow . . . . . 75	675	14 72
		Elliott land, 2a . . . . . 75	75	1 08
		Bosley land, 10a . . . . . 150	150	2 16
		Residence, 1/4a . . . . . 600	600	13 64
Clafin, Tracy . . . . .	1			5 00
Clafin, Doris . . . . .	1			5 00
Chute, William . . . . .	1			5 00
Chute, Rose A. . . . .	1			5 00
Coulter, Gerald F. . . . .	1			5 00
Coulter, Alberta . . . . .	1			5 00
Currie, Laughlin . . . . .	1			5 00
Currie, Dorothy B. . . . .	1			5 00
Crowell, Wendell D. . . . .		Residence, 1/2a . . . . . 2000	2000	31 80
				5 00
Crowell, Pauline . . . . .	1			5 00
Case, Harold & Edith . . . . .	2	Bowers place, 110a . . . . . 600		

NAME	Poll	Description and Value of Real and Personal Estate	Total Valu- ation	Amt. of Taxes
		Growing wood and timber . . . . 400	1000	24 40
Cook, Lucy M. . . . .	1			5 00
Carson, Roy . . . . .	1			5 00
Coburn, Pearl C. . . . .	1	Bates house, 3 $\frac{1}{4}$ a . . . . . 4000	4000	62 60
Coburn, Ralph . . . . .	1			5 00
Diemond, Arnold . . . . .	1	Davis place, 80a . . . . . 2200	2200	36 68
Diemond, Mary . . . . .	1			5 00
Dufraine, Chester . . . . .	1	Parker land & cottage, 8a . . . . 450	450	11 48
Dufraine, Ethel . . . . .	1			5 00
Dufraine, Harry . . . . .	1	Residence, 1-3a . . . . .		3 00
		Soldier's exemption \$1,000		
Dufraine, Mildred B. . . . .	1			5 00
Dufraine, Lawrence, Heirs . . . . .	1	Residence, 1-3a . . . . . 1400	1400	20 16
Dunbar, Luella . . . . .	1			5 00
Dunbar, John W. . . . .	1	House, cottage & land, $\frac{1}{2}$ a . . . . 500	500	7 20
		Soldier's exemption \$1,000		
Devens, Daniel O. . . . .	1	Hunt place, 1-6a . . . . . 2500	2500	41 00
Devens, Minnie S. . . . .	1			5 00
Dodge, Herman S. & Annie L. . . . .	2	Part of Dow farm, 35a . . . . . 3000	3000	53 20
Dow, Carroll C. & Hazel L. . . . .	2	Residence, 3a . . . . . 350	350	15 04
Dorry, Howard . . . . .	1	C. F. Otis land & blgs., 28a . . . . 1700	1700	29 48
Davenport, Hildegard S. . . . .	1	Part of F. N. Clark place, 35a . . . 2200		
		Growing wood and timber . . . . 100	2300	38 12
Davenport, Donald H. . . . .	1			5 00
Dufraine, Marie E. . . . .	1			5 00
Daniels, Arthur Noyes . . . . .	1	Buswell place, 160a . . . . . 3000	3000	43 20
		Tudor & Knight land, 100a . . . . 300	300	4 32
Daniels, Dolores . . . . .	1			5 00
Davis, George F. . . . .	1			5 00
Davis, Florence A. . . . .	1	Residence, $\frac{1}{2}$ a . . . . . 2500	2500	41 00
		Hayden cottage . . . . . 500	500	7 20
Dufraine, Valetta . . . . .	1			5 00
Ellinwood, Clark S., Heirs . . . . .	1	Baldwin place, $\frac{1}{2}$ a . . . . . 1600	1600	23 04
Ellinwood, Mabel S. . . . .	1	Bog lot, 250a . . . . . 350		
		Growing wood and timber . . . . 250	600	8 64
Eva, William J., Jr. . . . .	1			5 00
Eva, Adella C. . . . .	1			5 00
English, Robert . . . . .	1	Part of O. Eaton farm, 6a . . . . 150		
		Growing wood and timber . . . . 150	300	9 32
English, Anita Grew . . . . .	1	J. C. Grew residence, 2a . . . . . 4000	4000	62 60
English, Robert & Anita Grew . . . . .	1	Part of O. Eaton farm, 66a . . . . 3900		
		Growing wood and timber . . . . 100	4000	57 60
Fairfield, Morris A., Heirs . . . . .	1	Home place, 100a . . . . . 3650		
		Growing wood and timber . . . . 100		
		20 cows . . . . . 1700		
		2 other neat stock . . . . . 120		
		1 tractor . . . . . 400	5970	85 97
Fairfield, Clara M. . . . .	1			5 00
Fairfield, Allen G. . . . .	1			5 00
Fairfield, Mabel . . . . .	1			5 00
Fairfield, Alfred C. . . . .	1	Kimball place, 50a . . . . . 2800		
		Growing wood and timber . . . . 100		
		3 cows . . . . . 255		
		1356 fowls . . . . . 1559	4714	72 88
Fairfield, Louise R. . . . .	1			5 00

NAME	Poll	Description and Value of Real and Personal Estate	Total Valu- ation	Amt. of Taxes
Fogg, Simon, Heirs . . . . .		Residence, 24a . . . . . 3500	3500	50 40
		Woodland, 3a . . . . . 50	50	72
Fogg, George H. . . . .	1	Value of stock in trade . . . . . 500	500	12 20
Fogg, Annie H., Heirs . . . . .		Land on Norway Hill, 1/2a . . . . . 100	100	1 44
Fogg, William D. . . . .		Residence, 4a . . . . . 3500		
		Value of stock in trade . . . . . 100	3600	51 84
		Faulkner land, 4 1/2a . . . . . 300	300	4 32
Foote, Willis A., Sr. . . . .	1	Residence & cottage, 1/2a . . . . . 1500	1500	26 60
		Hill land, 16a . . . . . 200	200	2 88
Foote, Etta C. . . . .	1			5 00
Foote, Maude A. . . . .	1			5 00
Fisher, William G. . . . .	1			5 00
Fisher, Lena O. . . . .	1	M. E. Edwards place, 1a . . . . . 1500	1500	26 60
		C. F. Otis land, 4a . . . . . 300	300	4 32
Fisher, George W. . . . .	1			5 00
Fisher, Edna Louise . . . . .	1			5 00
Fuller, Edward A. . . . .	1	Brown place, 20a . . . . . 2700	2700	43 88
Fuller, Annie L. C. . . . .	1			5 00
Fish, George L. . . . .	1			5 00
Fish, Laura E. . . . .	1	Residence, 1/2a . . . . . 1700	1700	29 48
Finan, Roy W. . . . .	1	W. A. Sheldon place, 2a . . . . . 1600	1600	28 04
		Eaton land, 28a . . . . . 100		
		Growing wood and timber . . . . . 100	200	2 88
Grew, Alice . . . . .	1			5 00
Grew, Joseph C. . . . .	1	Mary Gray bungalow, 1a . . . . . 600	600	13 64
		Birch Ridge cottage, 6a . . . . . 3200	3200	46 08
		Part of Tuttle farm, 38a . . . . . 300	300	4 32
Goodhue, George W. . . . .		Residence, 1/4a . . . . . 3000	3000	43 20
Gilman, Louis . . . . .		1 horse . . . . . 100		
		1 cow . . . . . 75		
		121 fowls . . . . . 139	314	4 52
Gullefer, Dwight B. . . . .	1	2 horses . . . . . 300		
		9 cows . . . . . 765		
		3 neat stock . . . . . 180	1245	22 93
Gullefer, Mabel F. . . . .	1	Dutton lot, 42a . . . . . 450	450	11 48
		Odell pasture, 35a . . . . . 250	250	3 60
Gleason, Fred A. . . . .	1	Hayden place & garage, 1/2a . . . . . 3500		
		Value of stock in trade . . . . . 500		
		Value of wood and lumber . . . . . 100	4100	64 04
		Barrows land, 9a . . . . . 800	800	11 52
Gleason, Mary E. . . . .	1			5 00
Gleason, Charles A. . . . .	1			5 00
Gleason, Velna M. . . . .	1			5 00
Gibson, Alexander . . . . .	1			5 00
Gibson, Mabel M. . . . .	1			5 00
Gill, William C. . . . .	1	E. R. Wood place, 58a . . . . . 800		
		Growing wood and timber . . . . . 200	1000	17 40
		Soldier's exemption \$1000		
Gill, Sarah F. . . . .	1			5 00
Gunther, John F. G. and Elizabeth C. . . . .	2	Lavoie place, 5a . . . . . 2200	2200	41 68
		Marshall lot, 1/2a . . . . . 200	200	2 88
Gaboury, Harvey . . . . .	1			5 00
Greene, Fred . . . . .	1	House and lot, 1/4a . . . . . 300	300	9 32
Greene, Elizabeth . . . . .	1			5 00
Hugron, Joseph . . . . .	1	Wheeler farm, 196a . . . . . 2600		

NAME	Poll	Description and Value of Real and Personal Estate	Total Valu- ation	Amt. of Taxes	
		Growing wood and timber . . . . .	400	3000	48 20
		Part of Kimball farm, 40a . . . . .	250	250	3 60
Hugron, Mary . . . . .	1				5 00
Hugron, Louis C. & Marion A. . . . .	2	Johnston place, 1 1/4a . . . . .	500	500	17 20
Hugron, Thomas S. . . . .	1	Sturtevant place & garage, 8a . . . . .	2700		
		1 cow . . . . .	80	2780	45 03
		Part J. S. Hayward farm, 20a . . . . .	200		
		Growing wood and timber . . . . .	100	300	4 32
		Lavoie woodlot, 15a . . . . .	50	50	72
Hugron, Louise . . . . .	1				5 00
Hugron, Emil C. . . . .	1	Knight land, 38a . . . . .	500	500	12 20
Hill, John A. . . . .	1	Woodward place, 3a . . . . .	4000	4000	62 60
		Spaulding meadow, 12a . . . . .	35	35	51
		Duncan meadow, 6a . . . . .	25	25	36
		Weston meadow, 5a . . . . .	20	20	29
Hill, Leah M. . . . .	1				5 00
Hill, John E. . . . .	1				5 00
Hill, Alice E. . . . .	1				5 00
Hadley, Frank N. . . . .	1				5 00
Hadley, Bertha . . . . .	1				5 00
Harrington Bros., J. & R. . . . .	2	Chase place, 39a . . . . .	3000	3000	53 20
Harrington, Grace M. . . . .	1				5 00
Harrington, Walter J. and Natalienne A. . . . .	2	Residence, 1a . . . . .	1300	1300	28 72
Haas, Simon, Heirs . . . . .		Robinson farm, 116a . . . . .	2000	2000	28 80
Haas, William . . . . .	1	1 cow . . . . .	75		
		1 goat . . . . .	10	85	6 22
Haas, Blanche . . . . .	1				5 00
Haas, Herman . . . . .	1	Fuller place, 2a . . . . .	700	700	15 08
Haas, Thirza . . . . .	1				5 00
Haas, John J. . . . .		Residence, 10a . . . . .	1000	1000	14 40
Haas, Harriet S. . . . .	1				5 00
Hanson, William M. . . . .	1	Blood house, 1-5a . . . . .	1600	1600	28 04
		Alcock place, 1-10a . . . . .	1700	1700	24 48
		Hill house, 1 1/2a . . . . .	1500	1500	21 60
		Garage . . . . .	2000	2000	28 80
Hanson, Bessie H. . . . .	1				5 00
Hancock Historical Society . . . . .		Priest house, 1-5a . . . . .	2000	2000	28 80
Hubbard, F.S. & Katherine D. . . . .	2	Cavender farm, 25a . . . . .	1650		
		3 horses . . . . .	225		
		8 cows . . . . .	640		
		1 neat stock . . . . .	60		
		456 fowls . . . . .	525	3100	54 64
		Dennis land, 30a . . . . .	300	300	4 32
		Foley land, 3a . . . . .	100	100	1 44
Hubbard, Harry F. . . . .	1				5 00
Hughes, Beatrice . . . . .	1				5 00
Higgins, Pearl . . . . .	1				5 00
Higgins, Clarence . . . . .	1				3 00
Holden, Helen M. . . . .	1				5 00
Homan, Robert F. . . . .		Residence, 4a . . . . .	1500	1500	21 60
Homan, Anna G. . . . .	1				5 00
Hastings, Elizabeth . . . . .		Hadley place, 90a . . . . .	2300		
		Growing wood and timber . . . . .	200	2500	36 00
Hastings, Margaret . . . . .	1				5 00

NAME	Poll	Description and Value of Real and Personal Estate	Total Valu- ation	Amt. of Taxes
Hastings, Winthrop	1			5 00
Holsaert, Patricia C.	1	Residence, Ware & Sheldon land, 14½a . . . . . 5500		
		1 horse . . . . . 75	5575	85 28
		Tuttle land & garage, 13a . . . . . 500	500	7 20
Hennessey, Richard	1			5 00
Hennessey, Bessie	1			5 00
Haskell, George H.	1	Residence, 1-6a . . . . . 1500	1500	26 60
Haskell, Elizabeth	1			5 00
Hensley, Henrietta B.	1	Elmer S. Ware place, 138a . . . . . 2300		
		Growing wood and timber . . . . . 300	2600	42 44
		C. H. Ware place, 13a . . . . . 300	300	4 32
Hill, Albert D.	1			5 00
Hill, Jeannette R.	1	Spaulding place, 75a . . . . . 2400	2400	39 56
		A. G. Brooks land . . . . . 100	100	1 44
Hjort, Jennie M. & Alfred	1	Residence, 2a . . . . . 3000	3000	51 20
		J. A. Quinn, 1a . . . . . 100	100	1 44
Hurst, Cynthia	1	Woodbury place, 1 8-10a . . . . . 4600	4600	71 24
		Duncan land, 2a . . . . . 150	150	2 16
Johnson, Lester M.	1	Residence, 1a . . . . . 1000		
		Mills and machinery . . . . . 500	1500	26 60
		Myron E. Johnson place, 16a . . . . . 1800	1800	25 92
Johnson, Marguerite	1			5 00
Johnson, Fred O.	1	G. E. Johnson place, 30a . . . . . 2550		
		Growing wood and timber . . . . . 200		
		2 horses . . . . . 250		
		Value of stock in trade . . . . . 500		
		Mills and machinery . . . . . 1800	5300	81 32
		Part Johnson place, 66a . . . . . 175	175	2 52
		Johnson lands & bldgs., 5a . . . . . 300	300	4 32
Johnson, Mary M.	1			5 00
Johnson, Jeannette	1			5 00
Johnson, William L.	1	Residence & Stone pasture, 60a . . . . . 650		
		Growing wood and timber . . . . . 350		
		1 Portable mill . . . . . 300	1300	23 72
Johnson, Mary Maude	1	Part Stone farm, 1a . . . . . 50	50	5 72
		Part Stone farm & cottage, 4a . . . . . 350	350	5 04
John Hancock Grange		Grange Hall . . . . . 1200	1200	17 28
Jaquith, Mary, Heirs.		Dutton lot, 16a . . . . . 75	75	1 08
		Part Gilman farm, 28a . . . . . 100	100	1 44
Jaquith, Walter, Heirs.		Hasting place, 2a . . . . . 500	500	7 20
		½ Weston lot, 10a . . . . . 50	50	72
Jones, Merle B.	1	Jaquith farm, 175a . . . . . 1200		
		1 cow . . . . . 80		
		406 fowls . . . . . 467	1747	30 16
Jones, Maude M.	1			5 00
Johnston, Kenneth R.	1	Comstock land & bldg., 1¼a . . . . . 425	425	11 12
Johnston, Jeanie E.	1			5 00
Joynt, Harry J.	1			5 00
Joynt, Mary	1			5 00
Jarvey, Robert J.	1			5 00
Jarvey, Jennie M.	1			5 00
Jones, Adelbert O.	1			5 00
Jones, Genevieve M.	1			5 00
Kinney, Gertrude S.	1			5 00

NAME	Poll	Description and Value of Real and Personal Estate	Total Valuation	Amt. of Taxes
Kinney, George W.	1			5 00
Kinney, Warren L.	1			5 00
Kinney, Helen F.	1			5 00
Kimball, Raymond	1			5 00
Kimball, Florence M.	1			5 00
Kierstead, Thomas J.	1	Paquette place, 1/2a	500	12 20
Kierstead, Laura A.	1			5 00
Kelleher, Charles R.	1	Levi Brooks place, 108a	1500	26 60
Kerr, Archibald	1			5 00
Kerr, Alice	1			5 00
Kendall, Harrison	1			5 00
Kendall, Stella	1			5 00
Kinch, Barbara	1			5 00
Lindsley, Thayer	1	Barber place, 110a	5100	
		Growing wood and timber	400	84 20
		Foster farm, 33a	2300	
		Growing wood and timber	200	36 00
		Johnson land, 7a	500	7 20
Loomis, Charles, Heirs		Sawyer place, 65a	2200	31 68
		Hadley pasture, 33a	300	4 32
Leach, Margaret F.	1	Kelley place, 40a	1200	22 28
Loomis, Melvin	1	1 tractor	100	6 44
Loomis, Ruth	1			5 00
Lyon, Cecil B.	1			5 00
Lyon, Elizabeth S.	1			5 00
Ledward, Ruth	1			5 00
Manchester, Bertha C.	1			5 00
Mulhall, Harry and Lawrence, Heirs	1	Home place, 210a	3550	
		Growing wood and timber	150	
		2 horses	225	
		13 cows	1105	
		3 neat stock	225	80 67
		Pasture, 100a	200	
		Growing wood and timber	600	11 52
		Meadow, 50a	50	72
Mulhall, Catherine	1			5 00
Mulhall, Edward T.	1	Clark land, 50a	100	
		Growing wood and timber	150	8 60
Mulhall, Helen A.	1			5 00
Manning, Thomas B.	1	Farmer place, 1/2a	2700	41 88
Manning, Marion M.	1			5 00
Manning, Elizabeth J.		Homestead, 1/2a	2800	40 32
		Nelson place, 9a	1700	24 48
		Coolidge lot, 19a	50	
		Growing wood and timber	300	5 04
		Fuller meadow, 4a	40	57
Moffat, J. Pierrepont, Heirs		H. Newell land, 17a	100	
		Growing wood and timber	200	4 32
Moffat, Lilla Cabot	1	Tuttle place, 1a	7000	105 80
Morton, Arthur J.	1	1 horse	50	
		5 cows	400	11 48
Morton, L. Josephine	1	Part Cashion farm, 32a	2150	35 96
Marcouillier, Henry	1	Alcott land & bldg., 30a	800	
		Growing wood and timber	200	19 40
Morrill, Frank	1	2 oxen	225	8 24

NAME	Pol	Description and Value of Real and Personal Estate	Total Valu- ation	Amt. of Taxes
Morrill, Mary J.	1			5 00
Otis, Charles E.	1	Residence, $\frac{1}{4}$ a . . . . . 2500	2500	41 00
		Nancy Fogg place, 1a . . . . . 2000	2000	28 80
		Orchard, $2\frac{1}{2}$ a . . . . . 250	250	3 60
		Norway Hill orchard, 20a . . . . . 2000	2000	28 80
Otis, Cora F.	1			5 00
Otis, Charles L., Heirs	1	Homestead, 4a . . . . . 2500	2500	36 00
		Part Patten pasture, 30a . . . . . 100	100	1 44
		Parkhurst pasture, 33a . . . . . 150	150	2 16
Osgood, Mary A.	1			5 00
Owens, Laura B.	1	Residence, 1a . . . . . 1200	1200	17 28
Phelps, Lester W. and Mildred C.	1	Elliott place, 14a . . . . . 1800	1800	30 92
Perry, Margaret.	1	Tuttle farm, 29a . . . . . 2500		
		3 horses . . . . . 400		
		30 cows . . . . . 2700		
		2 neat stock . . . . . 200		
		556 fowls . . . . . 639	6439	97 72
		Land and buildings, $\frac{1}{2}$ a . . . . . 400	400	5 76
		Ballentine residence, 3a . . . . . 3500	3500	50 40
		Part Tuttle farm, 37a . . . . . 400		
		Growing wood and timber . . . . . 200	600	8 64
		Part Stone & Davis land, 42a . . . . . 250		
		Growing wood and timber . . . . . 400	650	9 36
		Part O. Eaton farm, 54a . . . . . 400	400	5 76
		Hazen Wood pasture, 6a . . . . . 50		
		Growing wood and timber . . . . . 250	300	4 32
		Company pasture, 18a . . . . . 350	350	5 04
		Part Tuttle land, 20a . . . . . 400	400	5 76
		H. M. Sheldon land, 15a . . . . . 425	425	6 12
		C. H. Lee land & bldg., $\frac{3}{4}$ a . . . . . 500	500	7 20
		P. B. Weston farm, 82a . . . . . 4750		
		Growing wood and timber . . . . . 250	5000	72 00
Perry, Ronald E.	1			5 00
Perry, Annie	1			5 00
Parmenter, Ida A.	1	Sawyer place, 12a . . . . . 1500	1500	21 60
		Comstock land, 5a . . . . . 150	150	2 16
Paquette, Lawrence	1	Residence, 1a . . . . . 800		
		1 horse . . . . . 50		
		2 cows . . . . . 170	1020	19 69
Paquette, Mary R.	1			5 00
Porkola, Andrew W.	1	Bosley place, 20a . . . . . 1800		
		1133 fowls . . . . . 1303	3103	49 68
Porkola, Alice E.	1			5 00
Peterkin, L. Dennis	1	Bullard place, 36a . . . . . 1550		
		Growing wood and timber . . . . . 100	1650	28 76
		Rice land, 7a . . . . . 300	300	4 32
		Fuller meadow, 10a . . . . . 75	75	1 08
		Part Rice place, 40a . . . . . 300		
		Growing wood and timber . . . . . 100	400	5 76
Peterkin, Faith K.	1			5 00
Pickering, Julius Q.	1			5 00
Pickering, Pearl D.	1			5 00
Palmer, Hugh A.	1	Ida B. Ware place, 1-3a . . . . . 1000	1000	19 40
Palmer, Dorothy M.	1			5 00



NAME	Poll	Description and Value of Real and Personal Estate	Total Valuation	Amt. of Taxes	
Putnam, Fred M.	1	Ellinwood place, 115a. . . . .	3000		
		Growing wood and timber. . . . .	1000		
		5 horses. . . . .	700		
		2 cows. . . . .	160		
		1 portable mill. . . . .	500		
		Value of wood and lumber. . . . .	500		
		Gasoline pumps and tanks. . . . .	30	5890	89 82
Polland, Adrian W.	1			5 00	
Polland, Arlene L.	1			5 00	
Peters, Fred G.	1	376 fowls. . . . .	432	432	11 22
Pierce, Bernie, Jr.	1			5 00	
Pierce, Janice W.	1			5 00	
Prescott, Arthur L.	1	1 horse. . . . .	100	100	6 44
Prescott, Ruth	1			5 00	
Pierce, Warren	1	H. M. Sheldon, mill & land, 1/2a Soldier's exemption \$1,000	200	200	5 88
Quinn, Joseph A.	1	Duncan farm, 182a. . . . .	5500		
		Growing wood and timber. . . . .	300		
		5 horses. . . . .	450		
		3 cows. . . . .	225		
		3 neat stock. . . . .	165		
		11 sheep. . . . .	110		
		1 tractor. . . . .	1000		
		1 gasoline pump and tank. . . . .	30	7780	117 03
		Bass pasture, 20a. . . . .	100	100	1 44
		Alfred Paquette land, 1/4a. . . . .	25	25	36
		Fuller land, 1a. . . . .	50	50	72
		F. N. Clark wood lot, 18a. . . . .	50		
		Growing wood and timber. . . . .	50	100	1 44
Quinn, Mary A.	1			5 00	
Robinson, Henry F., Heirs.	1	Homestead, 130a. . . . .	2000	2000	28 80
Richardson, Edward G.	1	Kimball farm, 80a. . . . .	1850		
		Growing wood and timber. . . . .	100		
		1 cow. . . . .	65	2015	34 02
Richardson, Laura H.	1			5 00	
Reaveley, John	1	Griswold farm, 170a. . . . .	7000		
		Growing wood and timber. . . . .	500		
		15 cows. . . . .	1275	8775	131 36
Reaveley, Catherine	1			5 00	
Russell, William	1	Camp. . . . .	50	50	72
Russell, Luella	1			5 00	
Russell, James	1	Camp. . . . .	150	150	7 16
Russell, Grace	1			5 00	
Rockwell, George A.	1	Home place, 8a. . . . .	425	425	6 12
Rogers, Emily	1	Residence, 1/8a. . . . .	400	400	10 76
Richardson, Harry	1	Cottage and Barr land, 2 1/2a. . . . .	1000	1000	19 40
Richardson, Ethel	1			5 00	
Sheldon & Allen	1	Shea land, 188a. . . . .	750		
		Growing wood and timber. . . . .	750	1500	21 60
		C. M. Sheldon place, 113a. . . . .	5000		
		1 gasoline pump and tank. . . . .	30	5030	77 43
		Harrington land, 48a. . . . .	150		
		Growing wood and timber. . . . .	150	300	4 32
		Symonds meadow, 6a. . . . .	150	150	2 16
		Symonds lot, 23 3/4a. . . . .	100	100	1 44

NAME	Poll	Description and Value of Real and Personal Estate	Total Valu- ation	Amt. of Taxes
Sheldon, Harry M. (cont.) . . .		Cottage at Lake Nubanusit, 1a 1500	1500	21 60
		Lucy Eaton land, 1a . . . . . 150	150	2 16
		Newell land, 19a . . . . . 100	100	1 44
		Hunt land, 5a . . . . . 400	400	5 76
		Edward Hill land, 16a . . . . . 100		
	Growing wood and timber . . . . . 100	200	2 88	
Sheldon, Alice M. . . . . 1				5 00
Sheldon, Simon M. . . . . 1		1 tractor . . . . . 100	100	6 44
Sheldon, Gertrude C. . . . . 1				5 00
Sheldon, Charles A. . . . .		Hill place, 3a . . . . . 2800	2800	40 32
		Todd & Mason land, 132a . . . . . 400	400	5 76
Shea, John R. . . . .		Tyrell house & land, 3a . . . . . 150	150	2 16
		Eaves place, 50a . . . . . 4500		
		2 horses . . . . . 75		
		3 cows . . . . . 240	4815	69 34
		Morrill Hill farm, 165a . . . . . 500	500	7 20
Stearns, Will O., Heirs . . . . .		Fogg meadow, 2a . . . . . 50	50	72
Stearns, Harold E. & M. Louise . . . . .	2	Will O. Stearns farm, 90a . . . . . 2500		
		Growing wood and timber . . . . . 300		
		3 horses . . . . . 250		
		8 cows . . . . . 640		
		3 neat stock . . . . . 180		
	3 sheep . . . . . 30	3900	66 16	
Stearns, Mary Louise . . . . . 1				5 00
Stearns, Elizabeth F. . . . . 1				5 00
Stearns, Marion L. . . . . 1				5 00
Sawyer, Mildred S. . . . . 1		Hunt farm, 70a . . . . . 1500	1500	26 60
Stearns, Sidney W. . . . . 1				3 00
Stearns, Foster & Martha G. . . . . 2		Hotel property, 10a . . . . . 7800	7800	122 32
		Davis place, 1a . . . . . 2200	2200	31 68
		Tuttle residence, 4a . . . . . 9000	9000	129 60
Stearns, Foster . . . . .		C. P. Hayward place, 2a . . . . . 2800	2800	40 32
Stahl, Waldemar . . . . . 1		Alcott place, 69a . . . . . 1400		
		1 horse . . . . . 75		
		2 cows . . . . . 170		
		35 sheep . . . . . 350	1995	33 73
		Harrington land, 6a . . . . . 15	15	22
		School lot, 1/2a . . . . . 50	50	72
Stahl, Catherine . . . . . 1		Pearson pasture, 60a . . . . . 120	120	1 73
				5 00
Shattuck, Bert . . . . . 1		Camp . . . . . 25	25	5 36
Strombeck, Eric G. . . . . 1		M. T. Whittaker place, 80a . . . . . 3500		
		Growing wood and timber . . . . . 250		
		2 horses . . . . . 200		
		1 cow . . . . . 75	4025	62 96
		Quinn pasture, 30a . . . . . 75		
		Growing wood and timber . . . . . 100	175	2 52
		Part of J. B. Knight farm, 40a . . . . . 400		
		Growing wood and timber . . . . . 100	500	7 20
		Tudor land, 19a . . . . . 50		
Strombeck, Ellen N. . . . . 1		Growing wood and timber . . . . . 150	200	2 88
				5 00
Strombeck, Robert . . . . . 1				5 00
Somes, Millard R. and Laudia A. . . . .	2	Powers place, 18a . . . . . 1600		
		1 cow . . . . . 80		

NAME	Poll	Description and Value of Real and Personal Estate	Total Valuation	Amt. of Taxes			
Stover, Nellie M. & Guy B. . . . .	1	356 fowls. . . . .	408	2088	40 07		
		Part Williamson farm, 15a . . . . .	2300				
		2756 fowls. . . . .	3159			5459	83 61
Stover, Gladys . . . . .	1				5 00		
Stover, Arthur . . . . .	1	Cottage, Soldier's exemption. . . . .	1000		3 00		
Senechal, L. Evelina . . . . .	1				5 00		
Senechal, Robert J. . . . .	1	Holden place, 1/2a . . . . .	550	650	14 36		
		1 tractor . . . . .	100				
		M. R. Cook land, 22a . . . . .	300			300	4 32
Shonoman, Hansel . . . . .	1	Landry place, 3a . . . . .	500	500	12 20		
Shonoman, Jane E. . . . .	1				5 00		
Seymour, Mary . . . . .	1				5 00		
Simonds, Alice T. & Errol A. . . . .	2	Residence, 1/2a . . . . .	3000	3000	51 20		
		1 Dodge place, 1/4a . . . . .	2500	2500	41 00		
Saunders, Grace E. . . . .	1				5 00		
Schrader, Maude W. . . . .	1	Lovering land, 1 1/2a . . . . .	500	500	12 20		
Schrader, Carl L. . . . .	1				5 00		
Strombeck, Rita H. . . . .	1				5 00		
Shonoman, James . . . . .	1				5 00		
Shaw, Harriet M. . . . .	1				5 00		
Tuttle, Esther B. . . . .	1				5 00		
Tuttle, Maurice S. and Beulah S. . . . .	2	Perkins place, 167a . . . . .	2300	2500	46 00		
		Growing wood and timber . . . . .	200				
Turner, Fannie . . . . .	1				5 00		
Toumanoff, Irakly C. . . . .	1	Part Austin farm, 44a . . . . .	750	1077	20 51		
		249 fowls. . . . .	327				
Toumanoff, Sophie . . . . .	1				5 00		
Tilton, Bernice N. . . . .	1	Seaver farm, 20a . . . . .	3500	3788	59 55		
		74 fowls. . . . .	88				
		Tractor . . . . .	200				
Tilton, Berle E. . . . .	1				5 00		
Tilton, Marion . . . . .	1				5 00		
Tudor, Henry D. . . . .	1	Six Tree house, 15a . . . . .	6000	6000	91 40		
Tudor, Eleanor . . . . .	1				5 00		
Taylor, William . . . . .	1				5 00		
Taylor, Della F. . . . .	1	H. M. Kimball place, 1/2a . . . . .	3000	3000	48 20		
Todd, Constance . . . . .	1	Residence, 3a . . . . .	2500	2500	41 00		
		Cottage . . . . .	450	450	6 48		
Turpin, Charles S. and Senath B. . . . .	2	Pearson farm, 115a . . . . .	5300	6407	102 26		
		Growing wood and timber . . . . .	200				
		2 cows . . . . .	175				
		506 fowls. . . . .	582				
		Tractor . . . . .	150				
		Hill land, 90a . . . . .	300			300	4 32
Truesdale, Robert . . . . .	1				5 00		
Truesdale, Jean . . . . .	1				5 00		
Upton, Charles A. . . . .	1	Hunt place, 1a . . . . .	4500	5500	84 20		
		Value of stock in trade . . . . .	1000				
		Store building, 1/4a . . . . .	1500			1500	21 60
		Fogg land, 38a . . . . .	125			300	4 32
		Growing wood and timber . . . . .	175				
Upton, Elsie C. . . . .	1				5 00		
Upton, Margery . . . . .	1				5 00		
Upton, Alice M. . . . .	1				5 00		
Upton, Lilla E. . . . .	1	Residence, 1-3a . . . . .	4800	4800	69 12		
Upton, Karl G. & Mildred A. . . . .	2	Residence, 1-6a . . . . .	6000	6000	96 40		

NAME	Poll	Description and Value of Real and Personal Estate	Total Valuation	Amt. of Taxes			
Upton & Whitcomb.....		Part Edwards farm, 80a.....	160	300	4 32		
		Growing wood and timber.....	140				
		Part Gordon pasture, 10a.....	30				
		Growing wood and timber.....	20			50	72
		Wildes land, 17a.....	50			100	1 44
		Growing wood and timber.....	50				
		Brooks pasture, 60a.....	200				
Whitaker, Minnie W.....		Growing wood and timber.....	100	300	4 32		
		Residence, 1-10a.....	1400	1400	20 16		
Wilder, Frederick A.....	1				5 00		
Wilder, Violet.....	1				5 00		
Ware, Carrie B.....		Residence, 1¼a.....	2000	2000	23 80		
Ware, Bertha C., Heirs.....		Albert Ware place, 73½a.....	2800	3000	43 20		
		Growing wood and timber.....	200				
		Joslin pasture, 60a.....	500			500	7 20
		½ Fred N. Clark land, 47a.....	75			300	4 32
Growing wood and timber.....	225						
Ware, Addison C.....		Homestead, 270a.....	3000	4500	64 80		
		Growing wood and timber.....	1500				
		Kelley land, 1a.....	50			50	72
Weston, Ephraim.....		Part home place, 100a.....	900	1300	18 72		
		Growing wood and timber.....	200				
		1 horse.....	50				
		2 oxen.....	150				
		Hunt land, 5a.....	20			50	72
		Growing wood and timber.....	30				
Weston, Agnes E.....	1	Part Austin farm, 76a.....	200	400	10 76		
		20 sheep.....	200				
		Part home place, 360a.....	1000				
Weston, Sarah F.....		Growing wood and timber.....	1500	2615	37 66		
		2 cows.....	115				
							5 00
Weston, Esther B.....	1				3 00		
Weston, William.....	1				72		
Weston, Emma A., Heirs.....		J. T. Weston place, 2a.....	50	50	5 04		
		Brunnell place, 2a.....	350	350	5 04		
		Eaves land, 10a.....	50	50	72		
West, Nancy W.....	1				5 00		
West, Emma Jane.....	1				5 00		
Wright, Leslie.....	1	Cottage.....	100	100	6 44		
Wright, Mary.....	1				5 00		
		1 cow.....	85	225	3 24		
		14 sheep.....	140				
Weston, William, Jr.....		3 sheep.....	30	30	43		
Weston, Helen.....		2 sheep.....	20	20	29		
Weston, Forrest E.....		1 sheep.....	10	10	14		
Weston, Marion.....		1 sheep.....	10	10	14		
Weston, Sarah.....		1 sheep.....	10	10	14		
Weston, William.....		Marshall house, 1-5a.....	2000	2000	23 80		
		Flint lot, 16a.....	100	100	1 44		
		Residence, 1a.....	4000	4400	68 36		
Value of stock in trade.....	400						
Wood, Alvah M.....	1				5 00		
Wood, Mabel.....	1						
Welsh, Nellie & William.....	2	Home place, 150a.....	1800	2000	33 80		
		Growing wood and timber.....	200				
		Barney lot, 170a.....	340				

NAME	Poll	Description and Value of Real and Personal Estate	Total Valu- ation	Amt. of Taxes	
Welch, William		Growing wood and timber . . . . .	160	500	7 20
		Home place, 134a . . . . .	3500		
		Growing wood and timber . . . . .	500		
		2 horses . . . . .	200		
		2 oxen . . . . .	200		
		10 cows . . . . .	800		
		2 neat stock . . . . .	140		
		550 fowls . . . . .	628		
		Bosley place, 50a . . . . .	300		
		Growing wood and timber . . . . .	200		
		Tyrell land, 147a . . . . .	300	5968	85 94
		Growing wood and timber . . . . .	200		
		Razie lot, 16a . . . . .	50	500	7 20
		Growing wood and timber . . . . .	50		
		Rice pasture, 16a . . . . .	50		
		Growing wood and timber . . . . .	150		
Welch, John E.	1		200	2 88	
Welch, William, Jr.	1			5 00	
Welch, Elizabeth	1			5 00	
Wildes, Carrie A.		Residence, 1a . . . . .	2000	2000	28 80
		Woodlot, 5a . . . . .	25		
Wildes, Amy		Growing wood and timber . . . . .	100	125	1 80
		Locklin place, 30a . . . . .	1700		
		Growing wood and timber . . . . .	100		
		Value of mills and machinery . . . . .	300		
Wildes, James R.		Coolidge mill property . . . . .	200	2100	35 24
		Part Loverin farm, 61a . . . . .	200		
		Growing wood and timber . . . . .	100		
Wildes, Alberta			300	300	9 32
Wheeler, Homer C. and Lu M.		Coolidge place, 65a . . . . .	1900	2145	30 89
		Growing wood and timber . . . . .	100		
		126 fowls . . . . .	145		
Watters, Daisy	1			5 00	
Warner, Maude M.	1			5 00	
Warner, Robert D.	1			5 00	
Warner, Anna F.	1			5 00	
Webberson, George C.	1			5 00	
Webberson, Louise	1			5 00	
Wheeler, Norman	1			5 00	
Whittle, Helen G.	1			5 00	
Wormelle, Fred C.	1			5 00	
Wormelle, Olive C.	1			5 00	
White, Frank M.	1			5 00	
White, Maude E.	1			5 00	
Willey, Frank	1			5 00	
Willey, Ruby	1			5 00	
Young, Walter A. & Irene D.	1	Bosley place, 2a . . . . .	800	800	16 52
Young, Herbert A. & Rose A.		Store building & land, 1-3a . . . . .	2000	3000	51 20
		Value of stock in trade . . . . .	1000		

NON-RESIDENT NAME	Description and Value of Real and Personal Estate	Total Valu- ation	Amt. of Taxes
Adams, Philip . . . . .	Foley place, 15a . . . . . \$2000	\$2000	\$28 80
Andrews, George N., Trustee . . . . .	Part Clark farm, 50a . . . . . 1500	1500	21 60
Annett Box Co. . . . .	Growing wood and timber . . . . . 4500	4500	64 80
Blanchette, Charles . . . . .	Part Gilman farm, 15a . . . . . 75	75	1 08
Brown, Ida S., Heirs . . . . .	Cottage, Nubanusit, 1a . . . . . 1100	1100	15 84
Boston & Maine R. R. . . . .	Land at Elmwood, 2 $\frac{3}{4}$ a . . . . . 400	400	5 76
	Robinson land, $\frac{1}{2}$ a . . . . . 100	100	1 44
	Whittemore land, 8a . . . . . 100	100	1 44
Brown, Ray . . . . .	Cottage, Nubanusit, 1a . . . . . 2400	2400	34 56
Billings, Thomas H. and Hadley, Frances W. . . . .	A. M. Hadley place, 1-3a . . . . . 3500	3500	50 40
Briggs, Lloyd C. . . . .	Part Felch farm & studio, 8a . . . . . 500	500	7 20
	Part Ox pasture, 30a . . . . . 900		
	Growing wood and timber . . . . . 100	1000	14 40
	Island pasture, 100a . . . . . 1000	1000	14 40
	Gilmore land & boat house, 11a . . . . . 3000	3000	43 20
	Prospect Hill pasture, 300a . . . . . 1500		
	Growing wood and timber . . . . . 200	1700	24 48
	Wood pasture, 91a . . . . . 400		
	Growing wood and timber . . . . . 200	600	8 64
	Mathew pasture, 30a . . . . . 100	100	1 44
	Davis pasture, 90a . . . . . 300		
	Growing wood and timber . . . . . 300	600	8 64
Boston University . . . . .	Sargent camp, property, 100a . . . . . 20500		
	Growing wood and timber . . . . . 500		
	46 boats and launches . . . . . 780	21780	313 63
	Hayward land, 186a . . . . . 3500		
	Growing wood and timber . . . . . 500	4000	57 60
Bodman, Carrie A. . . . .	Samuel Mathews place, 13a . . . . . 2000	2000	28 80
Bell, James R. . . . .	Cottage & No. 6, Lake Nubanusit, 1 $\frac{3}{4}$ a . . . . . 2700		
	1 boat . . . . . 300	3000	43 20
	Boathouse, garage & lots 7 & 8 3a . . . . . 2300	2300	33 12
Bradley, Ralph . . . . .	Part M. E. Davis farm, 75a . . . . . 4800		
	Growing wood and timber . . . . . 200		
	5 horses . . . . . 600		
	3 cows . . . . . 270		
	141 fowls . . . . . 162		
	3 goats . . . . . 45		
	1 gasoline pump and tank . . . . . 30	6107	87 94
	J. S. Hayward place, 182a . . . . . 1300		
	Growing wood and timber . . . . . 200	1500	21 60
Ballou, Charles . . . . .	1 portable mill . . . . . 650		
	Value of wood and lumber . . . . . 1410	2060	29 66
Brown, Foye . . . . .	1 hog . . . . . 25	25	36
Babbit, George K. . . . .	G. M. Wilder place, 55a . . . . . 2000	2000	28 80
Coburn, Charles & Elizabeth . . . . .	Bugbee place, $\frac{1}{2}$ a . . . . . 3000	3000	43 20
Clement, Everett . . . . .	Land & bldg., Lake Nubanusit 9 $\frac{1}{2}$ a . . . . . 2500	2500	36 00
Carrier, Agnes H. . . . .	Clara Hayward place, 60a . . . . . 2000	2000	28 80
Carlson, Agnes H. . . . .	Orlando Fogg place, $\frac{1}{4}$ a . . . . . 3800	3800	54 72
Clark, Carroll . . . . .	$\frac{1}{2}$ F. N. Clark place, 47a . . . . . 75		
	Growing wood and timber . . . . . 225	300	4 32
Clafin, Robert . . . . .	Cottage . . . . . 200	200	2 88

NON-RESIDENT NAME	Description and Value of Real and Personal Estate	Total Valu- ation	Amt. of Taxes
Coughlan, Richard	Coughlin pasture, 20a . . . . . 60		
	Growing wood and timber . . . . . 240	300	4 32
	Bungelow . . . . . 225	225	3 24
Cary, Mabel B.	Stone farm, 95a . . . . . 3000	3000	43 20
Coughlan, James, Heirs	Residence, 1a . . . . . 1200	1200	17 28
Duncan, Christy H., Heirs	Dodge lot, 55a . . . . . 100		
	Growing wood and timber . . . . . 150	250	3 60
Dutton, Charles H., Heirs	Davis land, 4a . . . . . 50	50	72
Deschenes, Amedee	Part Stearns farm, 30a . . . . . 60		
	Growing wood and timber . . . . . 90	150	2 16
Davis, Irma R.	Turner place, 1a . . . . . 1800	1800	25 92
Duckering, Florence W.	Summer residence, 1½a . . . . . 1000	1000	14 40
Eaton, Francis L.	Cottage & boathouse lot, No. 2, Lake Nubanusit, 2a . . . . . 3000		
	1 boat . . . . . 125	3125	45 00
Engstrom, Philip & Mildred E.	Summer residence, Norway Hill, 2a . . . . . 2000	2000	28 80
Fowle, Edna C., Heirs	Mathews place, 1-36a . . . . . 700	700	10 08
Fowle, Frank F.	Robbe place, ½a . . . . . 1900	1900	27 36
	Fuller homestead, 4a . . . . . 4500	4500	64 80
Federal Land Bank	C. E. L. Hayward place, 289a . . . . . 2200		
	Growing wood and timber . . . . . 400	2600	37 44
	Washburn place, 18a . . . . . 200	200	2 88
Farr, Gerald W. & Lela S.	Land & bldg., L. Nubanusit, 1a . . . . . 1000	1000	14 40
Fogg, Alton G.	Part O. Eaton farm, 20a . . . . . 60		
	Growing wood and timber . . . . . 90	150	2 16
Gatto, Mary & Joseph	Todd land, 13a . . . . . 400	400	5 76
Gray, Roland	Summer residence & Conant pasture, 85a . . . . . 4700		
	Growing wood and timber . . . . . 300	5000	72 00
Gurney, Chester R.	Cottage L. Nubanusit, 1a . . . . . 1650	1650	23 76
Gardner, Annie S. & Harry E.	Symonds place, 21a . . . . . 3000	3000	43 20
Gilchrist, Ruby M.	Newell place, ¾a . . . . . 800	800	11 52
Hulett, Guy	Hadley lot, 14a . . . . . 75	75	1 08
	Copeland lot, 5a . . . . . 25	25	36
	B. F. Martin lot, 10a . . . . . 25	25	36
Hicks, George A.	Summer residence, 2a . . . . . 2750	2750	39 60
Hill, George R.	Summer residence, 3a . . . . . 1200	1200	17 28
	Part Thompson farm, 65a . . . . . 150		
	Growing wood and timber . . . . . 200	350	5 04
	Rice pasture, 15a . . . . . 50		
	Growing wood and timber . . . . . 100	150	2 16
Hill, Edith M.	Part Williamson place, 45a . . . . . 250		
	Growing wood and timber . . . . . 250	500	7 20
Higgins, Mary W.	May place, 40a . . . . . 600		
	Growing wood and timber . . . . . 100	700	10 08
Hurley, Anna A.	Larson place, 1a . . . . . 2000	2000	28 80
Ingelstrom, Ivar O.	Cottage & Woods meadow, 14a . . . . . 300	300	4 32
Johanson, Alida	Cottage at Elmwood, ½a . . . . . 325	325	4 68
Jameson, Robert W.	Highland, 472a . . . . . 12500		
	Growing wood and timber . . . . . 500		
	2 horses . . . . . 350		
	9 cows . . . . . 810		
	3 hogs . . . . . 75		
	56 fowls . . . . . 64	14299	205 90

NON-RESIDENT NAME	Description and Value of Real and Personal Estate	Total Valu- ation	Amt. of Taxes
Jameson, R. W. (cont.)	Part Dutton farm, 60a . . . . . 400	400	5 76
	Golf links, 30a . . . . . 1000	1000	14 40
Johnson, Arthur E.	Part Stearns farm, 5a . . . . . 25	25	36
Johnson, Earl	Land & bldg, 1/4a . . . . . 400		
	Value of wood and lumber . . . . . 140	540	7 78
	Elliott land, 1a . . . . . 50	50	72
Keesler, Dorothy J.	John Scott farm, 60a . . . . . 2700	2700	38 88
	Martin lot, 22a . . . . . 50		
	Growing wood and timber . . . . . 80	130	1 87
Keefe, Webster W. & Haseltine, Ervin K.	Recreation Hall, 1a . . . . . 1000		
	7 boats and launches . . . . . 105	1105	15 91
Kelley, Philip P. & Mary L.	Helen Wood place, 3/4a . . . . . 3200	3200	46 08
Keefe, Webster W.	Norway camp, 15a . . . . . 5000	5000	72 00
Leland, Amory	Summer residence, 1a . . . . . 1000	1000	14 40
	Bowers pasture, 15a . . . . . 30		
	Growing wood and timber . . . . . 70	100	1 44
	Davis land, 11a . . . . . 300	300	4 32
	Dow land, 105a . . . . . 200		
	Growing wood and timber . . . . . 300	500	7 20
	Brown land, 58a . . . . . 300	300	4 32
	Cheney land, 2 1/2a . . . . . 150	150	2 16
Lockwood, Theodore R.	Cottage, garage, & No. 3 lot, Lake Nubanusit, 2 1/2a . . . . . 5000	5000	72 00
Larson, Carl J.	Quinn farm, 76a . . . . . 500		
	Growing wood and timber . . . . . 500	1000	14 40
	Staples lot, 12a . . . . . 100	100	1 44
Lindsay, John H.	Lindsay place, 125a . . . . . 6000		
	Growing wood and timber . . . . . 1500	7500	108 00
Mason, Max	Shea farm, 96a . . . . . 1500	1500	21 60
Moore, William, Heirs	Lot 3, range 5, 50a . . . . . 100		
	Growing wood and timber . . . . . 150	250	3 60
Moore, Mrs. M. J.	1/2 S. Washburn lot, 12a . . . . . 15		
	Growing wood and timber . . . . . 35	50	72
Morrison, Albert L., Heirs	Cottage, garage & lot, No. 1, Lake Nubanusit, 3a . . . . . 2400	2400	34 56
Monadnock Paper Mills	Flowage rights . . . . . 8000	8000	115 20
McDonald, Isabel, Heirs	Cuddihe place, 7a . . . . . 700	700	10 08
Montgomery, Charles A. and Harold E.	Camp at Norway lake, 1-12a . . . . . 300	300	4 32
Murray, Cecil D., Heirs	3 Cottages at Lake Nubanusit 4a . . . . . 2500	2500	36 00
Miner, L. M. S.	Cottages at L. Nubanusit, 3a . . . . . 2000	2000	28 80
Morris, Albert C. & Minna Booker	Blanchette place, 74a . . . . . 2800		
	Growing wood and timber . . . . . 200	3000	43 20
Moore, Catherine L.	A. S. Moore farm, 130a . . . . . 1000		
	Growing wood and timber . . . . . 500	1500	21 60
McLaughlin, Sidney	1/2 Weston lot, 10a . . . . . 15		
	Growing wood and timber . . . . . 35	50	72
Mason & Parker Co.	Value of wood and lumber . . . . . 1948	1948	28 05
Moses, Frank E.	Residence, 23a . . . . . 1800	1800	25 92
Marlboro Box Co.	Growing wood and timber . . . . . 6650	6650	95 76
Mulkens, James P. & Mary C.	Foot place, 1a . . . . . 1000	1000	14 40
Norris, Winifred B.	Damon place, 15a . . . . . 3600	3600	51 84
N. E. Woodenware Corp.	Knight wood lot, 138a . . . . . 275		



NON-RESIDENT NAME	Description and Value of Real and Personal Estate	Total Valu- ation	Amt. of Taxes	
Ogilvie, B. L. & Mary E.	Growing wood and timber . . . . .	1725	2000	28 80
	Standing timber . . . . .	800	800	11 52
	Almon Hill farm, 63a . . . . .	4000		
	3 horses . . . . .	375		
	26 cows . . . . .	2210		
	5 neat stock . . . . .	300		
	Tractor . . . . .	400		
	Value of wood and lumber . . . . .	1000	8285	119 30
	Wilkins meadow, 12a . . . . .	50	50	72
	Wilkins land & bldg, 6a . . . . .	1700	1700	24 48
	Brown land, 8a . . . . .	300	300	4 32
	Sheldon, Wilkins lot, 10a . . . . .	100	100	1 44
	Hills, Brown lot, 15a . . . . .	100	100	1 44
	Johnson meadow, 15a . . . . .	300	300	4 32
Cheney land, 12a . . . . .	300	300	4 32	
Pinto, Corinne Compagna . . . . .	Osgood place, 1½a . . . . .	3900	3900	56 16
Perkins, Edward A., Heirs . . . . .	Land & bldg., L. Nubanusit, 6a . . . . .	4400	4400	63 36
Perkins, Wesley . . . . .	Cottage at Hunt pond, 1½a . . . . .	500	500	7 20
Poor, Arthur L. . . . .	Cleaves land & bldg, part of Home farm, 30a . . . . .	1000		
Pierce, Arthur J.	Growing wood and timber . . . . .	200	1200	17 28
	Knight field & bldg., 29a . . . . .	450	450	6 48
	Coughlan place, 80a . . . . .	2600		
	Growing wood and timber . . . . .	600	3200	46 08
	Shea farm, 118a . . . . .	300		
	Growing wood and timber . . . . .	400	700	10 08
	Butler land, 60a . . . . .	125		
	Growing wood and timber . . . . .	375	500	7 20
	Burt land (flowed), 32a . . . . .			
	Public Service Co. of N. H. . . . .	Meters & transformers . . . . .	5235	5235
Parker, Doris . . . . .	Jameson lines & meters . . . . .	430	430	6 19
	Part Gilman farm, 36a . . . . .	75		
Peterborough First Nat'l Bank . . . . .	Growing wood and timber . . . . .	125	200	2 88
	46 shares of stock . . . . .			
Perry Heirs . . . . .	½ Washburn lot, 12a . . . . .	15		
Reaveley, George . . . . .	Growing wood and timber . . . . .	35	50	72
	C. H. Dutton farm, 200a . . . . .	2800		
Ross, Harry H. . . . .	Growing wood and timber . . . . .	500	3300	47 52
	Part Gray farm, 10a . . . . .	100	100	1 44
Ripley, George K. . . . .	Cottage, garage & lot No. 4 Lake Nubanusit, 2½a . . . . .	2200	2200	31 68
	Huntington cottage at Lake Nubanusit, 5a . . . . .	2400		
Robinson, Frederick L. . . . .	1 boat . . . . .	125	2525	36 36
	Camp . . . . .	100	100	1 44
Russ, Arthur B. & Ida M. . . . .	L. Shea place, 1a . . . . .	2500	2500	36 00
Socony-Vacuum Oil Co. . . . .	Filling station . . . . .	1100		
	4 gasoline pumps and tanks . . . . .	640	1740	25 06
Stevens, Lilla . . . . .	Osgood house, ½a . . . . .	2400	2400	34 56
	Mountain pasture, 100a . . . . .	200		
	Growing wood and timber . . . . .	100	300	4 32
	Whitaker land, ½a . . . . .	100	100	1 44
	Goodhue land, ½a . . . . .	150	150	2 16
	Albert Rockwell place, 1a . . . . .	700	700	10 08
Smith, Frank . . . . .	Rockwell land, 3a . . . . .	300	300	4 32
Smith, Catherine . . . . .				

NON-RESIDENT NAME	Description and Value of Real and Personal Estate	Total Valu- ation	Amt. of Taxes
Spurrier & Wilbraham	Loverin farm, 37a	2000	28 80
Swendsen, Waldemar J.	S. Rockwell place, 60a	5000	72 00
	Rockwell land, 10a	150	2 16
Santerre, Silva	Gasoline pumps and tanks	350	5 04
Seaver, Frank	Port Cody farm, 55a	125	
	Growing wood and timber	175	4 32
	Cooper lot, 5a	10	14
	Butler land, 78a	150	
	Growing wood and timber	200	5 04
	Harris pasture, 18a	40	
	Growing wood and timber	60	1 44
Sherburne Bros.	Growing wood and timber	1500	21 60
Skinner, Joseph	Stevens land, 25a	225	3 24
Thacher, Louis B.	Dunkley farm, 105a	4000	
	Growing wood and timber	8000	
	3 horses	375	
	1 cow	80	
	1 neat stock	60	
	18 sheep	180	12695 182 81
	Woods farm, 125a	4800	
	Growing wood and timber	200	5000 72 00
	Tudor cottage, 1a	1600	1600 23 04
	Eaton land, 31a	100	
	Growing wood and timber	700	800 11 52
	Lawrence land, 100a	200	
	Growing wood and timber	800	1000 14 40
	Juggernaut pond lot, 25a	50	
	Growing wood and timber	550	600 8 64
Thacher, Henry	5 neat stock	400	400 5 76
Tenney, Clarence H.	Tenney place, 1a	700	700 10 08
Tonry, Mary R.	Hadley place, 65a	1600	
	Growing wood and timber	200	1800 25 92
Tuttle Land Co.	Pasture, 3a	50	50 72
Thompson, Charles	2 cottages & lot No. 5 Lake Nubanusit, 2a	2700	2700 38 88
Thayer, Richard H. & Ann I.	Cottage & E. R. Wood land, 10a	800	800 11 52
	Fogg place, 61a	2200	2200 31 68
Todd, David	Alcott land, 1a	50	50 72
Weston, George F., Jr.	Cottage & land at L. Nubanusit 62a	3500	3500 50 40
Williams, Sydney	Part M. E. Davis farm, 120a	250	
	Growing wood and timber	350	600 8 64
	Sawyer pasture, 45a	225	225 3 24
	Cobb Hill pasture, 18a	50	
	Growing wood and timber	50	100 1 44
	Blodgett place, 115a	250	
	Growing wood and timber	750	1000 14 40
	Bailey pasture, 15a	30	
	Growing wood and timber	70	100 1 44
	Walter Jaquith place, 114a	700	
	Growing wood and timber	300	1000 14 40
Whitney, John R. & Mary H.	A. G. Brooks place, 80a	3800	
	Growing wood and timber	200	
	1 cow	90	
	1 goat	10	4100 59 04
Woodward, Sadie	Fish land, 18a	50	
	Growing wood and timber	100	150 2 16
	Hill land, 3a	150	150 2 16

# TOWN WARRANT

---

## THE STATE OF NEW HAMPSHIRE

---

**To the Inhabitants of the Town of Hancock in the  
County of Hillsborough in said State, qualified to  
vote in Town Affairs:**

You are hereby notified to meet at the Town Hall in said Hancock on Tuesday, the Thirteenth day of March, next, at nine of the clock in the forenoon, to act upon the following subjects:

1. To choose all necessary Town Officers for the year ensuing.
2. To raise such sums of money as may be necessary to defray town charges for the ensuing year and make appropriations of the same.
3. To see if the Town will vote to support United States membership in a general system of international cooperation, such as that proposed at the Dumbarton Oaks conference, having police power to maintain the peace of the world.
4. To see if the Town will vote to raise and appropriate the sum of \$85.00 for the Monadnock Region Association or take any action relating thereto.
5. To see if the Town will vote to provide supervision at the bathing beach, raise and appropriate money for the same or take any action relating thereto.
6. To see if the Town will vote to raise and appropriate an adequate sum of money for Workmen's Compensation and Public Liability Insurance, or take any action relating thereto.
7. To see if the Town will vote to raise and appropriate the sum of \$609.04 for Town road aid, the State to contribute \$2,436.17, or take any action relating thereto.
8. To see if the Town will vote to raise and appropriate the sum of \$1,276.50 for State aid construction, this amount to be set aside for use after the war.
9. To see how much money the Town will vote to raise and appropriate for the observance of Memorial Day and Old Home Week, or take any action relating thereto.

10. To see if the Town will vote to make any change in the water rates, or take any action relating thereto.

11. To see if the Town will vote to raise and appropriate the sum of \$400.00 for the control of White Pine Blister Rust in cooperation with the State Forestry Department, or take any action relating thereto.

12. To see what sum the Town will vote to raise and appropriate for the support of the Fire Department or take any action relating thereto.

13. To see if the Town will authorize the Selectmen to borrow money in anticipation of taxes or take any action relating thereto.

14. To see if the Town will vote to allow a discount of one percent on property taxes paid on or before August 15th, 1945, or take any action relating thereto.

15. To see if the Town will vote to raise and appropriate the sum of \$250.00 for necessary repairs on the Town Library, or take any action relating thereto.

16. To see what sum the Town will vote to raise and appropriate to be added to the Capital Reserve fund for building a tool and fire house, or take any action relating thereto.

17. To see what action the Town will take in regard to the care of the Town dump, or take any action relating thereto.

18. To see if the Town will vote to accept gifts and legacies left in trust for the use of the Town, or take any action relating thereto.

19. To hear reports of Auditors and Committees heretofore chosen and take any action relating thereto.

20. To transact any other business that may legally come before said meeting.

Given under our hands and seal, this 24th day of February in the year of our Lord nineteen hundred and forty-five.

JOHN REAVELEY  
CHARLES E. ADAMS  
ERROL A. SIMONDS  
Selectmen of Hancock

A True Copy of Warrant—Attest:

JOHN REAVELEY  
CHARLES E. ADAMS  
ERROL A. SIMONDS  
Selectmen of Hancock



