

NHamp
352.07
C76
1985



ANNUAL REPORT
CONWAY
NEW HAMPSHIRE
1985



L to R: Dr. Charles E. Smith, Selectmen Robert Bumstead, Peter Pinkham and Paul O. Ashnault. Honoring Dr. Smith in recognition of 50 years of service to the community.

ANNUAL REPORT

of the
Officers of the Town

of
CONWAY

New Hampshire



For the Fiscal Year Ending December 31

1985

SMITH & TOWN PRINTERS
Berlin, New Hampshire

TABLE OF CONTENTS

Town Officers	3
Conway Town Warrant	6
Budget of the Town of Conway	17
1986 Special Articles	22
1986 Budget (Detailed)	24
Police Budget Report	32
Comparative Statement of Revenues - 1985	34
Statement of Changes in Fund Balance	35
Comparative Statement of Appropriations and Expenditures	36
Treasurer's Report	38
Federal Revenue Sharing Fund	40
Cash Receipts - 1985	41
Schedule of Bond and Notes Payable	44
Accountants and Auditors Report	45
Town Clerk's Report	46
Summary of Warrants	47
Tax Sale Accounts	49
Schedule of Town Property	50
Selectmen's Report	53
Town Manager's Report	55
Assessor's Report	56
Report from the Chief of Police	57
Conway Police Dept. Request for Police Services	58
Police Commissioner Report	60
Board of Adjustment Report	61
Planning Board Report	62
Report of Library Trustees	64
Report of the Conway Conservation Commission	65
Conway Recreation Center Report	66
North Conway Community Center Report	67
Report of Conway Recreation Advisory Committee	68
Report of Eastern Slope Airport Authority	69
Water Safety Report	70
Conway Village Park Commission	71
Report of the Town Forest Fire Warden and State Forest Ranger	72
Report of Trust and Capital Reserve Funds	73
Births	80
Marriages	87
Deaths	98

TOWN OFFICERS

1985

SELECTMEN

Charles Peter Pinkham	1988	No. Conway
Paul O. Ashnault	1987	No. Conway
Robert Bumstead	1986	No. Conway

TOWN MANAGER

Curtis H. Lunt		Conway
----------------	--	--------

ASSISTANT TOWN MANAGER

John F. Walsh		
---------------	--	--

POLICE COMMISSIONERS

Ronald A. Light	1988	Conway
Robert F. Porter	1987	No. Conway
Wesley S. Gleason	1986	No. Conway

POLICE CHIEF

William R. Scaletti		
---------------------	--	--

MODERATOR

Francis Deasy	1986	Conway
---------------	------	--------

TOWN CLERK/TAX COLLECTOR

John D. Stevens	1988	Conway
-----------------	------	--------

TREASURER

John D. Edgerton	1987	Conway
------------------	------	--------

SUPERVISORS OF CHECKLIST

Cheryl Grindle	1990	Conway
Judith Durkee	1988	Ctr. Conway
Betty J. Newton	1986	Conway

TRUSTEES OF TRUST FUNDS

Russell Hilliard	1988	Conway
Thomas W. Crompton	1987	No. Conway
Richard H. Kirk	1986	No. Conway

LIBRARY TRUSTEES

Robert L. Johnson	1988	Conway
Linda McDonough	1988	Conway
Barbara Douglass	1987	Ctr. Conway

John Felber	1987	Conway
Helen Bumstead	1986	No. Conway
Herbert Lucy	1986	No. Conway
MUNICIPAL BUDGET COMMITTEE		
Harry Brinser	1988	No. Conway
Christopher Marchioni	1988	Conway
Nancyjean Tripp	1988	No. Conway
Richard L. Fortin	1987	No. Conway
Hazel Hounsell	1987	Conway
Peter F. Ross	1987	Conway
Roger Landry	1986	Conway
James Protzmann	1986	Conway
Elizabeth Dickinson	1986	Ctr. Conway
Virginia Perkins	1986	Ctr. Conway
Ralph Hoffman	1986	No. Conway
Quentin Mack	1986	Conway
CONSERVATION COMMISSION		
David Sorensen	1988	Kearsarge
William Dionne	1988	No. Conway
Philip Clain	1987	Conway
Susan Nichols-Lucy	1987	Conway
Herbert Lucy	1986	No. Conway
Douglas Burnell	1986	Conway
PLANNING BOARD		
Kevin F. MacMillan	1988	No. Conway
Marilyn Miller	1988	No. Conway
William A. Jones	1987	Conway
William P. Crowley	1987	No. Conway
William Marvel	1986	Kearsarge
Janice Weinraub	1986	No. Conway
BOARD OF ADJUSTMENT		
Christopher Marchioni	1989	Conway
John Connolly	1988	Ctr. Conway
William Crowley	1987	No. Conway
Elizabeth Dickinson	1987	Ctr. Conway
Phyllis Sherman	1986	E. Conway
PARK COMMISSIONERS		
Golden White		Conway
Forest P. Saunders		No. Conway
Earle O. Dwelly		No. Conway
Rowland M. Perkins		No. Conway
FIRE WARDEN		
Donald West		Conway

HEALTH OFFICER

Woodrow Allard

Conway

ASSESSOR

James Fennessy

Lewiston, ME.

AUDITOR

Carri-Plodzick & Sanderson

Concord, NH

TOWN COUNSEL

Peter G. Hastings, Esq.

Fryeburg, ME.

CONWAY TOWN WARRANT

STATE OF NEW HAMPSHIRE

TO THE INHABITANTS OF THE TOWN OF CONWAY, County of Carroll, in the State of New Hampshire, qualified to vote in Town Affairs:

You are hereby notified to meet at Karl Seidenstuecker Auditorium at Kennett High School, Conway, New Hampshire, on Tuesday, the eleventh day of March, 1986, at nine o'clock in the forenoon to act upon the following subjects hereinafter set forth. Voting on Articles 1, 2, 3, 4, 5, 6, 7, 8 and 9 will be by official ballot and the polls shall open for balloting at nine o'clock in the forenoon or as soon thereafter as the Moderator calls the meeting to order and declares a quorum present. The remaining articles of the Warrant shall be acted upon at seven o'clock in the evening or at the closing of the polls if the meeting shall vote to keep the polls open to a later hour.

ARTICLE 1. To choose all necessary officers.

ARTICLE 2. To see whether or not the Town will vote to adopt Amendment No. 1 as proposed and recommended by the Planning Board for the Town zoning ordinance creating a Mountain Conservation District.

ARTICLE 3. To see whether or not the Town will vote to adopt Amendment No. 2 as proposed and recommended by the Planning Board for the Town zoning ordinance redefining "Home Occupation" and the permitted uses under a home occupation.

ARTICLE 4. To see whether or not the Town will vote to adopt Amendment No. 3 as proposed and recommended by the Planning Board for the Town zoning ordinance defining setback and frontage requirements of lots abutting lakes and rivers, and redefining building heights.

ARTICLE 5. To see whether or not the Town will vote to adopt Amendment No. 4 as proposed and recommended by the Planning Board for the Town zoning ordinance allowing modification of non-conforming commercial uses in the Agricultural/Residential District as special exceptions subject to conditions.

ARTICLE 6. To see whether or not the Town will vote to adopt Amendment No. 5 as proposed and recommended by the Planning Board for the Town zoning ordinance making miscellaneous changes in many sections of the code by adding, deleting or changing a word, phrase, sentence or small part of a provision.

ARTICLE 7. To see whether or not the Town will vote to adopt Amendment No. 6 as proposed and recommended by the Planning Board for the Town zoning ordinance allowing charitable fund raising events in the Agricultural/Residential District as a special exception subject to conditions.

ARTICLE 8. To see whether or not the Town will vote to adopt Amendment No. 7 of the Town zoning ordinance changing a section of land on both sides of the Fryeburg Road (Route #302) northerly of Maine Central Railroad and south of Saco River from the Agricultural/Residential District to the Highway Commercial District. This is a petitioned article not recommended by the Planning Board.

ARTICLE 9. To see whether or not the Town will vote to adopt the BOCA Basic Building Code 1984, as amended, (to be added as Chapter 89 of the Conway Code) which will apply to all non-residential and multi-family dwelling units, but excluding all single family dwellings from its provisions. This is proposed and recommended by the Planning Board.

ARTICLE 10. To see if the Town will vote to raise and appropriate the sum of Two Hundred Thousand Dollars (\$200,000.00) for the purpose of improving the CRANMORE LAKE SHORES MAIN ACCESS ROAD under the petition for conditional road layout (and with repayment to be by assessment of those served by said road in this development) and authorize the Selectmen to borrow up to said sum under the Municipal Finance Act with the Selectmen to arrange all terms and conditions of such borrowing and its repayment to be acted on by ballot of the Town. Recommended by the Budget Committee (10-0-0).

ARTICLE 11. To see if the Town will vote to raise and appropriate the sum of Fifty Thousand Dollars (\$50,000.00) to be used for reconstruction of approximately 4,000 feet of SOUTH CONWAY ROAD. Recommended by the Budget Committee (9-0-0).

ARTICLE 12. To see if the Town will vote to appropriate the sum of Seventy Five Thousand Dollars (\$75,000.00) to provide HANDICAPPED ACCESS to the Town Hall and the Police Station as mandated by Section 51.55(c), (d), (e), and (k), (5), of the Federal Revenue Sharing Act, 1983: the above improvements to include entrance ramps at both buildings, doorway and bathroom changes, and a lift to the second floor at the Town Hall; and to authorize the withdrawal of that sum from the Federal Revenue Sharing Fund. Recommended by the Budget Committee (8-0-0).

ARTICLE 13. To see if the Town will vote to appropriate the sum of Sixty Five Thousand Dollars (\$65,000.00) to purchase rights of way, preliminary survey, design, cost estimates and environmental assessments of a TOWN

ROAD BETWEEN ROUTE 302 AND OLD BARTLETT ROAD, and authorize the withdrawal of that amount from the Federal Revenue Sharing Fund. Not recommended by the Budget Committee (4-5-0).

ARTICLE 14. To see if the Town will vote to raise and appropriate the sum of One Dollar (\$1.00) or such other sum as may be necessary to fund the cost items relating to INCREASES IN POLICE OFFICERS' SALARIES and benefits for 1986 attributable to the Collective Bargaining Agreement being entered into by and between the Conway Police Commission and the American Federation of State, County and Municipal Employees, Council 93, Local 859, as the result of negotiations on behalf of certain employees of the Conway Police Department. Such sum of money represents the additional costs attributable to an increase in salaries and benefits over those obligations payable in 1985.

ARTICLE 15. To see what sums of money the Town will vote to raise and appropriate for the following purposes:

GENERAL GOVERNMENT

- Town Officers' Salaries
- Town Officers' Expenses
- Election and Registration Expenses
- Cemeteries
- General Government Buildings
- Assessing
- Planning and Zoning
- Legal Expenses
- Office Expenses
- Board of Adjustment

PUBLIC SAFETY

- Police Department
- Fire Departments
- Civil Defense

HIGHWAYS, STREETS AND BRIDGES

- General Highway Department Expenses
- Highway Subsidy

SANITATION

- Solid Waste Disposal

HEALTH

- Health Department
- Ambulances
- Animal Control
- Vital Statistics

WELFARE

General Assistance

CULTURE AND RECREATION

Library

Parks and Recreation

Patriotic Purposes

Conservation Commission

Trees and Landscaping

DEBT SERVICE

Principal of Long-Term Bonds and Notes

Interest Expense - Long-Term Bonds and Notes

Interest Expense - Tax Anticipation Notes

CAPITAL OUTLAY

New Equipment - Highway

New Computer Equipment

OPERATING TRANSFER OUT

Payment to Capital Reserve Funds

MISCELLANEOUS

Conway Flood Control

FICA and Retirement Contributions

Insurance

See State Form MS-7, Budget of the Town of Conway, NH, attached hereto and incorporated under this article.

ARTICLE 16. To see if the Town will vote to raise and appropriate the sum of Four Hundred Twenty Five Dollars (\$425.00) for telephone line installation for a 911 SYSTEM, to be operational in 1988, said system to be located at the Conway Police Department. Agreeable to a petition signed by Raymond E. Lowd and others. Recommended by the Budget Committee (10-0-0).

ARTICLE 17. To see if the Town will vote to raise and appropriate the sum of Thirty Thousand Dollars (\$30,000.00) to UPDATE THE 1982 WASTE-WATER FACILITIES PLAN, inventory of current conditions and need, said study to inventory present and future population, land use, wastewater and septage production, and to propose alternatives, including financing, preliminary design and implementation procedures, said study being a prerequisite to any future federal and state construction financing. Recommended by the Budget Committee (9-0-0).

ARTICLE 18. To see if the Town will vote to raise and appropriate the sum of Fifteen Thousand Dollars (\$15,000.00) for a RECREATIONAL SWIMMING AREA ACQUISITION AND DEVELOPMENT CAPITAL RESERVE FUND, with authority for the Selectmen to authorize the expenditure of the funds if such property becomes available. Not recommended by the Budget Committee (2-7-1).

ARTICLE 19. To see if the Town will vote to raise and appropriate the sum of Three Thousand Four Hundred Thirteen Dollars (\$3,413.00) to provide POLICE SERGEANT DAVID BENNETT WITH PRIOR CREDITED SERVICE under the New Hampshire Retirement System because of employer oversight between 1968 and 1970. Recommended by the Budget Committee (9-0-0).

ARTICLE 20. To see if the Town will vote to raise and appropriate the sum of Five Thousand Forty Dollars (\$5,040.00) for a HOUSEHOLD HAZARDOUS WASTE COLLECTION PROGRAM with \$1,150.00 of this amount to be reimbursed by the State of New Hampshire, Division of Public Health Services. Recommended by the Budget Committee (6-3-1).

ARTICLE 21. To see if the Town will vote to adopt the provisions of RSA 72:37 for the EXEMPTION FOR THE BLIND from property tax. This statute provides that every inhabitant who is legally blind shall be exempt each year from the property tax on a residence to the value of \$15,000. Agreeable to a petition signed by Curtis H. Lunt and others.

ARTICLE 22. To see if the Town will vote to waive the fee to be charged for A PERMIT TO REGISTER ONE MOTOR VEHICLE OWNED BY ANY PERSON WHO WAS CAPTURED and incarcerated for thirty (30) days or more while serving in a qualifying war or armed conflict as defined in RSA 72:28, IV, and who was honorably discharged, provided the person has provided the Town Clerk with satisfactory proof of these circumstances, in accordance with New Hampshire Revised Statutes Annotated 261:157-a, there currently being three (3) such persons identified in the Town of Conway. Recommended by the Budget Committee (9-0-0).

ARTICLE 23. To see whether or not the Town will VOTE TO INDEMNIFY and/or save harmless any person, from time to time, employed by the Town, including but not limited to its Town Manager, Assistant Town Manager, and/or Appraiser, any member of its board of Selectmen, any administrative staff members, and any member of agencies, boards, committees, commissions, all of which may include, but are not limited to, the Board of Adjustment, Planning Board, Trustee of Funds, Trustee of Libraries, Park Commission, Conservation Commission, Municipal Budget Committee, and/or any elected or appointed Town officials, all acting for and/or to the benefit of the Town of Conway from any personal financial loss or damage

and/or expense including reasonable legal fees and costs, if any, arising out of any claim, demand, suit or judgement from any of the following:

- A. By reason of any act or omission constituting a violation of the civil rights of an employee or any person under any federal and/or state law or constitution if such act or omission is not committed with malice and the indemnified person at the time of such act or omission was acting within the scope of his/her employment or office, and
- B. By reason of negligence or other act resulting in accidental injury to a person or accidental damage to or destruction of property if the indemnified person at the time of the accident resulting in injury, damage or destruction was acting in the scope of his/her employment or office;

This vote to remain valid until revoked or modified by subsequent vote of said Town.

ARTICLE 24. To see whether or not the Town will authorize the Selectmen to create and administer a REVOLVING LOAN FUND with an agent or agents to be contracted by the Selectmen for the Town so as to continue to re-administer and loan the monies received back by the Town through loan repayments previously had and expended under the Block Grant program through the State of New Hampshire with the Administrative Plan, Credit Policy, Contractual Management Agreement and all other terms and conditions of such fund and/or its management to be from time to time determined by the Selectmen in behalf of the Town with this vote to continue effective until subsequently modified and/or amended by later vote of this Town, provided that such subsequent modification and/or amendments hereunder shall not affect existing and outstanding loans then held and/or committed by the Town under its then fund.

ARTICLE 25. To see if the Town shall establish an HISTORIC DISTRICT COMMISSION, consisting of seven members to be appointed by the Selectmen, pursuant to RSA 673:4. Agreeable to a petition signed by William R. Marvel and others.

ARTICLE 26. To see if the Town will vote to accept as a Town road SARGENT ROAD, said road being 988 feet in length, including cul-de-sac, and constructed to Town Road Standards, thereafter to be maintained as a Town road. Agreeable to a petition signed by Robert L. Burns and others.

ARTICLE 27. To see if the Town will vote to authorize the Selectmen to accept as a Town road WHITELAW DRIVE, being 1050 feet in length, including cul-de-sac, upon completion to Town standards, including paving, said road to be thereafter maintained as a Town road. Agreeable to a petition signed by Arthur R. Hill and others.

ARTICLE 28. To see if the Town will vote to accept as a Town road the portion of LEDGEVIEW DRIVE that connects Town roads Acorn Link and White Horse Drive in the Birch Hill Development, thereafter to be maintained as a Town road. Agreeable to a petition signed by Nancy J. Stedman and others.

ARTICLE 29. To see if the Town will vote to raise and appropriate the sum of Five Hundred Dollars (\$500.00) in support of the CONWAY HISTORICAL SOCIETY to be used toward external repairs on the Lord House for its 25th Anniversary. Agreeable to a petition signed by Suzanne C. Levesque and others. Recommended by the Budget Committee (10-0-0).

ARTICLE 30. To see if the Town will vote to raise and appropriate the sum of Fourteen Thousand Dollars (\$14,000.00) for hot bituminous paving for the VILLA PARKING LOT subject to a 25 year lease agreement for public parking with Our Lady of the Mountains Parish, the Roman Catholic Bishop of Manchester. Agreeable to a petition signed by H. Edmund Bergeron and others. Recommended by the Budget Committee (5-3-2).

ARTICLE 31. To see if the Town will vote to raise and appropriate the sum of One Thousand Dollars (\$1,000.00) to support the services of the MT. WASHINGTON VALLEY CHAPTER OF THE AMERICAN RED CROSS. Agreeable to a petition signed by Kathryn A. Burnell and others. Recommended by the Budget Committee (7-2-1).

ARTICLE 32. To see if the Town will vote to raise and appropriate the sum of Three Thousand Three Hundred Dollars (\$3,300.00) to assist the ADVOCATES FOR SPECIAL PEOPLE, to be used to provide a recreation program for the special needs children that live in the Town of Conway. Agreeable to a petition signed by Lisa Parent and others. Not recommended by the Budget Committee (2-6-2).

ARTICLE 33. To see if the Town will vote to raise and appropriate the sum of Four Thousand Dollars (\$4,000.00) for the CONWAY AREA BUSINESS DEVELOPMENT CORPORATION (CABDC) to be used in conjunction with other funds to support the CABDC's economic development activities. Agreeable to a petition signed by Gerald I. Coogan and others. Recommended by the Budget Committee (3-2-2).

ARTICLE 34. To see if the Town will vote to raise and appropriate the sum of Eight Thousand Three Hundred Twenty Six Dollars (\$8,326.00) to assist the CARROLL COUNTY MENTAL HEALTH SERVICE. Agreeable to a petition signed by Cathy Hansen and others. Not recommended by the Budget Committee (3-5-0).

ARTICLE 35. To see if the Town will vote to raise and appropriate the sum

of One Thousand Dollars (\$1,000.00) in support of CARROLL COUNTY AGAINST DOMESTIC VIOLENCE AND RAPE. Agreeable to a petition signed by Jan Kisluk and others. Recommended by the Budget Committee (5-2-0).

ARTICLE 36. To see if the Town will vote to raise and appropriate the sum of Two Thousand Sixty Dollars (\$2,060.00) for the CONWAY VILLAGE CHAMBER OF COMMERCE. Agreeable to a petition signed by Ruth J. Brown and others. Recommended by the Budget Committee (4-3-0).

ARTICLE 37. To see if the Town will vote to raise and appropriate the sum of Two Thousand Sixty Dollars (\$2,060.00) for the Mt. Washington Valley Chamber of Commerce. Said funds to be dedicated to the Chamber's Visitor Information Services. Agreeable to a petition signed by Barbara M. Lynn and others. Not recommended by the Budget Committee (1-4-2).

ARTICLE 38. To see if the Town will vote to raise and appropriate the sum of Thirteen Thousand Dollars (\$13,000.00) for the CENTER OF HOPE, INC. Agreeable to a petition signed by Mark H. Tripp and others. Recommended by the Budget Committee (6-1-1).

ARTICLE 39. To see if the Town will vote to raise and appropriate the sum of Nine Thousand Four Hundred Dollars (\$9,400.00) for support of the GIBSON CENTER FOR SENIOR SERVICES, and One Thousand Four Hundred Dollars (\$1,400.00) for the GIBSON CENTER MEALS PROGRAM, a total of Ten Thousand Eight Hundred Dollars (\$10,800.00). Agreeable to a petition signed by Glenna Mori and others. Recommended by the Budget Committee (8-0-0).

ARTICLE 40. To see if the Town will vote to raise and appropriate the sum of Twenty Thousand Dollars for the 1986 Capital Budget of THE MEMORIAL HOSPITAL, North Conway, N.H. Agreeable to a petition signed by Elizabeth Kench and others. Recommended by the Budget Committee (8-0-0).

ARTICLE 41. To see if the Town will vote to raise and appropriate the sum of Two Thousand Six Hundred Twenty Five Dollars (\$2,625.00) to assist the Carroll County Family Planning and Prenatal Program (FAMILY HEALTH CENTER). Agreeable to a petition signed by Linda Fox Phillips and others. Recommended by the Budget Committee (8-1-0).

ARTICLE 42. To see if the Town will vote to raise and appropriate the sum of Thirteen Thousand Seven Hundred Twenty Three Dollars (\$13,723.00) for the VISITING NURSE SERVICES OF NORTHERN CARROLL COUNTY, INC., said sum being equal to \$1.80 per person in the Town of Conway. Agreeable to a petition signed by William J. Fowle and others. Recommended by the Budget Committee (7-1-0).

ARTICLE 43. To see if the Town will vote to raise and appropriate the sum of Fifty Thousand Dollars (\$50,000.00) to assist the CONWAY VILLAGE RECREATION COMMISSION and the NORTH CONWAY COMMUNITY CENTER; Twenty Five Thousand Dollars to the Conway Village Recreation Commission and Twenty Five Thousand Dollars to the Board of Directors, North Conway Community Center. Agreeable to a petition signed by Sharon M. Fisher and others. Recommended by the Budget Committee (9-0-0).

ARTICLE 44. To see if the Town will vote to raise and appropriate the sum of Two Thousand One Hundred Dollars (\$2,100.00) for support of the COMMUNITY ACTION OUTREACH PROGRAM. Agreeable to a petition signed by Gloria Luken and others. Recommended by the Budget Committee (8-0-0).

ARTICLE 45. To see if the Town will vote to raise and appropriate the sum of Five Thousand Dollars (\$5,000.00) for the support of the EASTERN SLOPE AIRPORT AUTHORITY. Agreeable to a petition signed by Jesse E. Lyman, III, and others. Recommended by the Budget Committee (7-0-1).

ARTICLE 46. To see if the Town will vote to raise and appropriate the sum of Five Thousand Dollars (\$5,000.00) for capital improvement to be made at the EASTERN SLOPE REGIONAL AIRPORT. Agreeable to a petition signed by Richard T. Brunelle and others. Not recommended by the Budget Committee (1-6-0).

ARTICLE 47. To see if the Town will vote to raise and appropriate the sum of Two Thousand Dollars (\$2,000.00) for the NORTH CONWAY DAY CARE CENTER. Agreeable to a petition signed by Sister Marjorie Moon and others. Recommended by the Budget Committee (5-4-0).

ARTICLE 48. To see if the Town will vote to raise and appropriate the sum of Nine Thousand Dollars (\$9,000.00) for the purpose of providing services for the YOUNG MOTHERS PROGRAM of the Children & Youth Project of Mt. Washington Valley. Agreeable to a petition signed by Genevieve Murray and others. Recommended by the Budget Committee (8-0-0).

ARTICLE 49. To see if the Town will vote to raise and appropriate the sum of Nine Thousand Two Hundred Dollars (\$9,200.00) for the support of the CHILDREN & YOUTH PROJECT of Mt. Washington Valley. Agreeable to a petition signed by Evelyn B. Dole and others. Recommended by the Budget Committee (6-2-3).

ARTICLE 50. Are you in favor of authorizing the Tax Collector to accept prepayment of Resident Taxes prior to issuance of the Resident Tax Warrant, such payments not to be received before April 1st of any given year, in accordance with New Hampshire Revised Statutes Annotated 80:1a.

ARTICLE 51. Are you in favor of authorizing the Tax Collector to accept prepayment of property taxes prior to issuance of the Tax Warrant, such payment not to be received before April 1st of any given year, in accordance with New Hampshire Revised Statutes Annotated 80:52a.

ARTICLE 52. To see if the Town will vote to authorize the Selectmen to hire upon the credit of the Town such sums of money as may be needed, such sums not to exceed the combined school, town and county tax budgets, in anticipation for town, county and school purposes.

ARTICLE 53. To see if the Town will vote to authorize the Selectmen, in behalf of the Town of Conway, N.H. to accept gifts and/or federal or state aid in the name of the Town of Conway, N.H. applied for, and to receive and expend them in accordance with the purposes thereof.

ARTICLE 54. To see if the Town will vote to authorize the Selectmen to withdraw Capital Reserve Funds established by the Town from time to time and disburse the same in accordance with the purposes for which such funds were created respectively.

ARTICLE 55. To see if the Town will vote to authorize the Selectmen to sell, at their discretion, at public auction, any real estate in the Town to which the Town has title by Collector's Deed; except when it is being sold back to the former owner, or to a party who has succeeded to the title of the former owner, in which case private sale may be utilized; any such real estate to be sold and conveyed on or before the next annual Town Meeting.

ARTICLE 56. To act upon any other business that may legally come before said meeting.

Given under our hands and seal at Center Conway, New Hampshire, this 14th day of February, 1986.

ROBERT BUMSTEAD
PAUL O. ASHNAULT
CHARLES PETER PINKHAM

A true copy Attest:
JOHN D. STEVENS, Justice of the Peace

We hereby certify that we posted a like copy of the within Warrant on February 14, 1986, at the post offices at Conway, North Conway and Center Conway, at the Town Hall at Center Conway, and at the Karl Seidenstuecker

Auditorium at Kennett High School, the place of meeting, all public places within the said Town of Conway.

ROBERT BUMSTEAD
PAUL O. ASHNAULT
CHARLES PETER PINKHAM

State of New Hampshire
Carroll ss.

Personally appeared Robert Bumstead, Paul O. Ashnault and Charles Peter Pinkham, Selectmen of the Town of Conway, New Hampshire, and made oath that the foregoing certificate by them is true.

JOHN D. STEVENS
Justice of the Peace

BUDGET OF THE TOWN OF CONWAY

(FORM MS-5)

Town of Conway, N.H.

17

Purpose of Appropriation	Actual	Actual	Selectmen's	Budget Committee
	Appropriations 1985	Expenditures 1985	Budget 1986	Recommended 1986
				Budget Not Recommended
GENERAL GOVERNMENT				
Town Officers' Salary	98,555	101,383	114,438	114,438
Town Officers' Expenses	40,825	40,466	42,650	42,650
Election and Registration Expenses	4,350	2,976	4,750	4,750
Cemeteries	1,500	926	1,000	1,000
General Government Buildings	27,550	27,658	29,350	29,350
Assessing	31,525	27,245	31,827	31,827
Planning and Zoning	20,725	27,270	16,800	16,800
Legal Expenses	25,000	29,434	25,000	25,000
Office	120,600	115,564	127,650	127,650
Board of Adjustment	4,260	1,905	3,670	3,670
PUBLIC SAFETY				
Police Department	769,125	745,314	821,995	821,995
Fire Department	15,000	21,903	20,000	20,000
Civil Defense	1,000	975	1,000	1,000
HIGHWAYS, STREETS & BRIDGES				
General Highway Department				
Expenses	517,300	519,658	599,100	599,100
Highway Subsidy	101,404	101,404	96,772	96,772
SANITATION				
Solid Waste Disposal	429,740	450,709	529,040	529,040
HEALTH				
Health Department	500	500	1,000	1,000
Ambulances	67,000	66,918	70,350	70,350
Animal Control	3,500	1,930	3,000	3,000
Vital Statistics	400	450	400	400

	Actual Appropriations 1985	Actual Expenditures 1985	Selectmen's Budget 1986	Budget Committee Recommended 1986	Not Recommended
WELFARE					
General Assistance	35,000	40,827	35,000	35,000	
Old Age Assistance	20,000	11,580			
CULTURE AND RECREATION					
Library	86,637	80,507	97,753	97,753	
Parks and Recreation	10,910	11,148	15,200	15,200	
Patriotic Purposes	3,225	3,200	3,225	3,225	
Conservation Commission	2,000	2,000	2,000	2,000	
Trees & Landscaping	1,000	1,000	1,000	1,000	
DEBT SERVICE					
Principal of Long-Term Bonds & Notes	35,000	35,000	35,000	35,000	
Interest Expense - Long-Term Bonds & Notes	18,920	18,900	16,800	16,800	
Interest Expense-Tax Anticipation Notes	135,000	84,016	110,000	110,000	
Fiscal Charges on Debt		25			
CAPITAL OUTLAY					
New Equipment-Highway	80,000	79,997	90,000	90,000	
New Computer Equipment	4,000	4,000	5,000	5,000	
CAPITAL RESERVE FUNDS					
MWV Incinerator	10,000	10,000	-0-	-0-	
Ctr. Conway Water System	500	500	500	500	
MISCELLANEOUS					
Conway Flood Control	5,000	5,000	-0-	-0-	

	Actual Appropriations 1985	Actual Expenditures 1985	Selectmen's Budget 1986	Budget Committee Recommended 1986	Budget Committee Not Recommended
FICA, Retirement & Pension Contributions	56,500	53,282	56,000	56,000	
Insurance	89,780	90,581	99,618	99,618	
Special Articles	299,968	299,968	622,572	523,886	98,686
TOTAL APPROPRIATIONS	3,173,299	3,116,119	3,729,460	3,630,774	98,686

Less: Amount of Estimated Revenues, Exclusive of Taxes - \$1,657,665
 Amount of Taxes to be Raised (Exclusive of School and County Taxes) \$2,071,795

SOURCES OF REVENUE

	Estimated Revenues 1985	Actual Revenues 1985	Estimated Revenues 1986
TAXES, EXCEPT PROPERTY TAXES			
Resident Taxes	50,000	48,000	50,000
National Bank Stock Tax	250	241	250
Yield Taxes	10,000	14,867	10,000
Interest & Penalties on Taxes	135,000	121,586	125,000
FROM STATE			
Shared Revenue Block Grant	100,000	97,875	100,000
Highway Block Grant	101,404	101,404	96,772
Railroad Tax	750	761	750
State-Federal Forest Land	1,500	1,465	1,500
LICENSES, PERMITS & OTHER LOCAL SOURCES			
Motor Vehicle Permit Fees	390,000	454,518	500,000

	Estimated Revenues 1985	Actual Revenues 1985	Estimated Revenues 1986
Dog Licenses & Dog Fines	3,500	2,526	3,000
Business Licenses, Permits & Filing Fees	3,500	3,636	3,300
Cable TV	12,000	12,168	-0-
Income from Departments	60,000	58,433	60,000
Rent of Town Property	1,000	929	1,000
Reimburse Ambulance	6,164	6,164	6,683
Reimburse Transfer Station	40,454	40,454	50,000
Workers Comp. Dividend	28,779	28,779	28,910
Unemployment Fund Dividend	4,000	6,724	5,000
Interest on Deposits	200,000	135,267	140,000
Sale of Town Property	5,000	9,455	8,000
Parking Tickets	5,000	6,642	6,500
In Lieu of Taxes	2,000	3,000	3,000
Court Lease			8,000
OTHER FINANCING SOURCES			
Revenue Sharing Fund	180,000	180,000	140,000
From Fund Balance	200,000	85,000	110,000
	<u>1,540,301</u>	<u>1,419,621</u>	<u>1,457,665</u>
Cranmore Shores Bond			<u>200,000</u>
			1,657,665

**MUNICIPAL BUDGET DISTRIBUTION
1986**

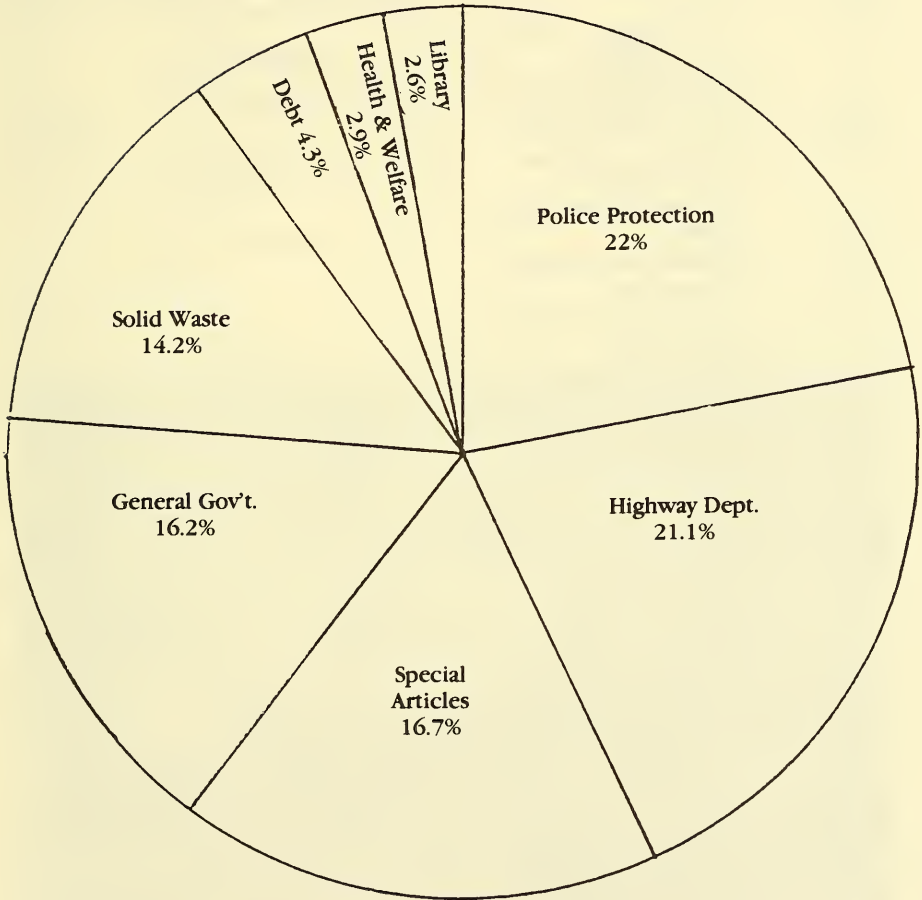

1986 SPECIAL ARTICLES

Article	Special Articles	Recommended	Not Recommended
11	Reconstruction of South Conway Road	50,000	
12	Handicapped Access to Gov't. Buildings (FRS)	75,000	
13	Eastern Connector (FRS)		65,000
16	911 Emergency System Installation	425	
17	Wastewater Facilities Plan Update	30,000	
18	Swimming Area Capital Reserve Fund		15,000
19	N.H. Retirement Benefits (D. Bennett)	3,413	
20	Household Hazardous Waste Collection Program	5,040	
29	Conway Historical Society	500	
30	Paving Villa Parking Lot	14,000	
31	MWV Chapter of American Red Cross	1,000	
32	Advocates for Special People		3,300
33	Conway Area Business Development Corp.	4,000	
34	Carroll County Mental Health Services		8,326
35	Carroll County Against Domestic Violence & Rape	1,000	
36	Conway Village Chamber of Commerce	2,060	
37	Mt. Washington Valley Chamber of Commerce		2,060
38	Center of Hope, Inc.	13,000	
39	Gibson Center for Senior Services/Meals Program	10,800	
40	The Memorial Hospital	20,000	
41	Family Health Center	2,625	
42	Visiting Nurse Services of Northern Carroll County	13,723	
43	Recreation Centers	50,000	

44	Community Action Outreach Program	2,100	
45	Eastern Slope Airport Authority	5,000	
46	Eastern Slope Regional Airport (Capital Imp.)		5,000
47	North Conway Day Care Center	2,000	
48	Young Mothers Program	9,000	
49	Children & Youth Project	9,200	
		<hr/>	
		323,886	98,686
10	<i>Cranmore Shores Road Bond Issue</i>	200,000	
		<hr/>	
		523,886	



*Center Conway - 1920
Photo Courtesy: Fred McDonald*

1986 BUDGET DETAILED

Description	1985 App. Amt.	1985 Expended Encumbered*	1986 Budget
DEPT. TOWN OFFICERS' SALARIES			
Selectmen	9,000.00	9,000.00	9,000.00
Town Clerk's Salary	9,000.00	9,000.00	9,000.00
Town Clerk's Fees	16,000.00	16,489.50	16,000.00
Deputy Clerk Fees	2,000.00	2,239.50	2,500.00
Treasurer	2,400.00	2,400.00	2,400.00
Chairman Budget Com.	75.00	75.00	75.00
Trustee Trust Funds	100.00	100.00	100.00
Police Commissioners	300.00	300.00	300.00
Town Manager	27,222.00	27,683.52	29,633.00
Asst. Town Manager	19,458.00	19,458.00	20,430.00
Engineer Consulting Services	13,000.00	14,637.18	10,000.00
Engineer/Planner	.00	.00	15,000.00
DEPARTMENT TOTAL	98,555.00	101,382.70	114,438.00
DEPT. TOWN OFFICERS' EXPENSES			
Mileage	10,000.00	9,149.90	10,000.00
Meals	600.00	549.99	600.00
Dues	10,000.00	9,545.69	10,000.00
Reference Books	600.00	451.90	600.00
Audit	5,000.00	5,450.00	6,000.00
Dog Licenses	300.00	159.00	200.00
Bicycle Licenses	25.00	.00	.00
Seminar & School Expenses	2,500.00	2,106.59	2,000.00
Tax Redemption Fees	1,200.00	1,359.25	1,500.00
Fees of Tax Sale	6,500.00	5,750.00	6,000.00
Costs of Tax Sale	2,500.00	2,024.28	2,500.00
Budget Committee	600.00	739.74	750.00
Contingency	500.00	1,344.04	1,000.00
Codification of Ordinances	500.00	1,835.24	1,500.00
DEPARTMENT TOTAL	40,825.00	40,465.62	42,650.00
DEPT. ELECTION & REGISTRATION			
Moderator	100.00	99.98	200.00
Asst. Moderator	100.00	99.98	200.00
Ballot Clerks	1,000.00	384.99	1,000.00
Supervisors of Checklist	1,500.00	1,500.00	1,500.00

Description	1985 App. Amt.	1985 Expended Encumbered*	1986 Budget
Printing Checklist	100.00	37.30	100.00
Supplies, Postage, Ballots	1,000.00	519.98	1,000.00
Meals for Clerks	350.00	169.92	450.00
Advertising	200.00	163.58	300.00
DEPARTMENT TOTAL	<u>4,350.00</u>	<u>2,975.73</u>	<u>4,750.00</u>
DEPT. CEMETERIES			
Cemeteries	1,500.00	926.00	1,000.00
DEPT. GOVERNMENT BUILDINGS			
TOWN HALL			
Town Hall Cleaning	4,400.00	4,530.00	4,700.00
Town Hall Supplies	600.00	462.30	600.00
Town Hall Equipment	600.00	959.50	700.00
Town Hall Electric	2,000.00	1,944.20	2,000.00
Town Hall Heat	2,500.00	1,950.85	2,500.00
Town Hall Repairs	3,500.00	3,807.62	3,500.00
Subtotal	<u>13,600.00</u>	<u>13,654.47</u>	<u>14,000.00</u>
GARAGE			
Garage Electric	2,000.00	2,087.56	3,000.00
Garage Heat	4,500.00	7,004.83	5,000.00
Garage Repairs	2,500.00	974.77	2,500.00
Garage Supplies	400.00	219.79	200.00
Subtotal	<u>9,400.00</u>	<u>10,286.95</u>	<u>10,700.00</u>
SIGN & PARTS BLDG.			
Sign & Parts Bldg. Electric	200.00	144.30	200.00
Sign & Parts Bldg. Heat	1,000.00	1,809.45	1,500.00
Sign & Parts Bldg. Repair	700.00	58.12	500.00
Subtotal	<u>1,900.00</u>	<u>2,011.87</u>	<u>2,200.00</u>
STORAGE BLDGS.			
Storage Bldg. #1	100.00	.00	.00
Storage Bldg. #2	50.00	.00	.00
Sand Shed	50.00	.00	.00
Repairs Other Buildings			100.00
Subtotal	<u>200.00</u>	<u>.00</u>	<u>100.00</u>
SALT SHED			
Salt Shed Repairs	100.00	.00	.00
Salt Shed Electric	350.00	310.05	350.00
Subtotal	<u>450.00</u>	<u>310.05</u>	<u>350.00</u>

Description	1985	1985	1986
	App. Amt.	Expended Encumbered*	Budget
POLICE STATION	<u>2,000.00</u>	<u>1,394.17</u>	<u>2,000.00</u>
GOV'T. BUILDINGS TOTAL	27,550.00	27,657.51	29,350.00
DEPT. ASSESSING & PERAMBULATING			
Assessor	22,525.00	21,425.01	24,327.00
Mapping	2,500.00	2,500.00	2,500.00
Tax Billing & Assessing	6,000.00	3,319.97	5,000.00
Perambulating Town Lines	<u>500.00</u>	<u>.00</u>	<u>.00</u>
DEPARTMENT TOTAL	31,525.00	27,244.98	31,827.00
DEPT PLANNING BOARD			
Supplies	100.00	3.55	.00
Recording	1,000.00	1,321.75	1,200.00
Legal Advertising	450.00	644.87	500.00
Secretary	5,775.00	4,079.48	5,000.00
Postage	1,000.00	1,850.13	1,200.00
Copies Printing & Supplies	500.00	775.00	600.00
Maps	.00	.00	1,000.00
Legal	1,500.00	3,083.00	2,000.00
Dues, Ref. Bks., Misc.	400.00	113.75	300.00
Planning & Inspection	<u>10,000.00</u>	<u>15,398.00</u>	<u>5,000.00</u>
DEPARTMENT TOTAL	20,725.00	27,269.53	16,800.00
DEPT. LEGAL			
Legal Expenses	25,000.00	29,433.84	25,000.00
DEPT. OFFICE			
Salaries	83,500.00	80,377.20	89,550.00
Supplies	5,000.00	4,785.54	5,000.00
Telephone	6,000.00	5,464.33	6,000.00
Postage	8,000.00	7,485.29	8,000.00
Adv. & Newspaper Notices	1,000.00	476.82	800.00
Town Reports	4,000.00	3,734.40	4,000.00
Equipment	5,500.00	5,495.86	5,500.00
Equipment Repairs	5,500.00	6,176.90	5,800.00
Transfers	100.00	6.00	.00
Book Binding	500.00	.00	500.00
Programming	1,000.00	1,150.00	2,000.00
Printing Ordinances	<u>500.00</u>	<u>411.30</u>	<u>500.00</u>
DEPARTMENT TOTAL	120,600.00	115,563.64	127,650.00
DEPT. BOARD OF ADJUSTMENT			
Secretary	2,000.00	846.38	1,500.00
Postage	540.00	364.23	450.00

Description	1985 App. Amt.	1985 Expended*	1986 Budget
Public Notices	600.00	632.86	600.00
Legal	1,000.00	.00	1,000.00
Photocopying	100.00	54.00	100.00
Miscellaneous	20.00	7.15	20.00
DEPARTMENT TOTAL	4,260.00	1,904.62	3,670.00
DEPT. FIRE DEPARTMENTS			
Fire & Rescues	15,000.00	21,902.88	20,000.00
DEPT. CIVIL DEFENSE			
Civil Defense	1,000.00	974.51	1,000.00
DEPT. HIGHWAY			
LABOR	260,000.00	256,898.17	273,000.00
EQUIPMENT EXPENSE			
Parts for Vehicles	30,000.00	40,974.94	34,000.00
Gas Propane & Diesel	32,000.00	27,999.05	30,000.00
Oil & Grease	3,800.00	3,119.17	3,800.00
Tires & Tubes	7,000.00	3,102.22	5,000.00
Outside Repair	5,000.00	3,460.99	5,000.00
Blades, Noses & Shoes	6,000.00	10,360.70	6,000.00
Equip. Tools & Supplies	1,000.00	900.97	1,000.00
Subtotal	84,800.00	89,918.04	84,800.00
GARAGE EXPENSE			
Garage Supplies	3,000.00	4,971.97	3,500.00
Welding	2,000.00	2,656.54	4,500.00
Telephone	700.00	851.49	800.00
Garage Tools	1,500.00	946.09	2,500.00
Garage Equipment	2,000.00	2,847.28	2,000.00
Subtotal	9,200.00	12,273.37	13,300.00
HIGHWAY EXPENSE			
Highway Supplies	2,000.00	1,311.48	2,000.00
Culverts & Catch Basins	10,000.00	10,000.00	10,000.00
Traffic Lights	3,200.00	3,178.93	3,200.00
Hired Equipment	20,000.00	18,781.93	25,000.00
Sand & Gravel	6,500.00	6,787.06	6,500.00
Asphalt	66,000.00	61,881.85	66,000.00
Asphalt-W Side Rd.	.00	.00	50,000.00
Salt & Calcium Chloride	40,000.00	36,865.55	40,000.00
Highway Tools	5,000.00	3,257.74	4,000.00
Pavement Markings	5,500.00	4,315.74	5,000.00

Description	1985 App. Amt.	1985 Expended Encumbered*	1986 Budget
Signs & Posts	2,500.00	2,223.54	2,500.00
Bridge Maintenance	.00	9,314.00	10,000.00
Subtotal	160,700.00	157,917.82	224,200.00
OTHER HIGHWAY EXPENSES			
Radio and Repairs	1,000.00	1,159.24	2,000.00
Registrations	100.00	21.50	50.00
Clothing Allowance	1,500.00	1,470.00	1,750.00
Subtotal	2,600.00	2,650.74	3,800.00
GENERAL HIGHWAY			
EXPENSES TOTAL	517,300.00	519,658.14	599,100.00
DEPT. HIGHWAY SUBSIDIES			
Highway Subsidies	101,404.00	101,404.00	96,772.00
DEPT. TRANSFER STATION			
Wages	73,000.00	79,838.15	78,000.00
Clothing Allowance	400.00	420.00	500.00
Advertising	250.00	55.60	250.00
Supplies	1,000.00	709.51	750.00
Equipment & Hand Tools	1,000.00	35.80	500.00
Maintenance	22,000.00	34,617.84	25,000.00
Telephone	350.00	580.19	600.00
Employee Benefits	20,000.00	16,672.83	20,000.00
Bldg. Insurance	1,000.00	456.00	1,000.00
Utilities	2,500.00	3,249.32	3,200.00
Diesel & Gas	4,500.00	2,487.95	3,000.00
Legal	1,000.00	1,143.00	1,000.00
Engineering Design	7,000.00	5,874.61	.00
Monitor Wells & Landfill Close	2,500.00	14,530.61	15,000.00
Landfill Tipping Fees	148,500.00	148,554.00	220,000.00
Trailer Lease/Purchase	81,540.00	84,999.00	88,040.00
Hauling	63,200.00	56,484.00	72,200.00
DEPARTMENT TOTAL	429,740.00	450,708.41	529,040.00
DEPT. HEALTH			
Health Officer	500.00	500.00	1,000.00
Ambulance Services	67,000.00	66,918.34	70,350.00
Animal Control	3,500.00	1,930.10	3,000.00
Vital Statistics	400.00	450.50	400.00
DEPARTMENT TOTAL	71,400.00	69,798.94	74,750.00

Description	1985 App. Amt.	1985 Expended Encumbered*	1986 Budget
DEPT. WELFARE			
General Assistance	20,000.00	29,160.33	35,000.00
Court Mandated	15,000.00	11,666.62	.00
Old Age Assistance	20,000.00	11,580.27	.00
DEPARTMENT TOTAL	55,000.00	52,407.22	35,000.00
DEPT. LIBRARY			
Librarian's Salary	15,132.00	14,420.23	15,912.00
Library Assistants	36,675.00	31,788.89	36,145.00
Janitor's Salary	5,805.00	5,312.53	5,096.00
Benefits	.00	.00	7,200.00
Petty Cash-Postage	600.00	404.09	350.00
Books & Magazines	11,000.00	12,215.81	11,000.00
Librarian Aids	700.00	696.44	700.00
Repairs & Renovations	2,700.00	2,675.81	4,500.00
Equipment Maint.	.00	.00	2,000.00
Fuel	4,000.00	2,449.35	2,800.00
Electricity	4,000.00	3,919.30	4,000.00
Telephone	700.00	648.91	700.00
Furniture & Fixtures	500.00	22.09	500.00
Supplies	1,400.00	1,624.64	1,800.00
Insurance	2,575.00	3,556.00	4,000.00
Conference & Training	500.00	257.14	500.00
Programs	200.00	230.82	300.00
Miscellaneous	150.00	285.02	250.00
DEPARTMENT TOTAL	86,637.00	80,507.07	97,753.00
DEPT. PARKS & RECREATION			
Washington St.	650.00	650.00	650.00
Schouler Park	2,300.00	2,300.00	2,300.00
Redstone Park	260.00	260.00	260.00
Conway Lake Beach	1,000.00	884.47	700.00
Beach Personnel	4,000.00	3,492.08	7,540.00
Davis Park	2,000.00	3,194.55	1,150.00
Flags	200.00	57.58	100.00
Conway-Hillside Ave.	100.00	.00	100.00
Center Conway	100.00	6.75	100.00
Smith-Eastman	.00	.00	1,000.00
Conway Lake Dam	300.00	43.04	500.00
Summer Rec. Program	.00	260.00	.00
First Bridge	.00	.00	800.00
DEPARTMENT TOTAL	10,910.00	11,148.47	15,200.00

Description	1985 App. Amt.	1985 Expended Encumbered*	1986 Budget
DEPT. PATRIOTIC PURPOSES			
Memorial Day	725.00	700.00	725.00
July 4th Parade	<u>2,500.00</u>	<u>2,500.00</u>	<u>2,500.00</u>
DEPARTMENT TOTAL	3,225.00	3,200.00	3,225.00
DEPT. CONSERVATION			
Conservation Commission	2,000.00	2,000.00*	2,000.00
TREES & LANDSCAPING			
	1,000.00	1,000.00*	1,000.00
DEPT. DEBT SERVICE			
E. Conway Rd. Note	20,000.00	20,000.00	20,000.00
Swift River Bridge Bond	15,000.00	15,000.00	15,000.00
Int. on Bridge Bond	13,500.00	13,500.00	12,750.00
Int. on E. Conway Note	5,420.00	5,400.00	4,050.00
Int. on Tax Anticipation Notes	125,000.00	82,915.97	110,000.00
Int. on Temporary Loans	10,000.00	1,100.00	.00
Fiscal Charges on Debt	<u>.00</u>	<u>25.00</u>	<u>.00</u>
DEPARTMENT TOTAL	188,920.00	137,940.97	161,800.00
DEPT. CAPITAL OUTLAY			
New Equipment Highway	80,000.00	79,997.00	90,000.00
New Computer Equipment	<u>4,000.00</u>	<u>4,000.00</u>	<u>5,000.00</u>
DEPARTMENT TOTAL	84,000.00	83,997.00	95,000.00
DEPT. PAYMENTS TO CAP RESERVE FUNDS			
MWV Incin. Cap. Res. Fund	10,000.00	10,000.00	.00
Ctr. Conway Water Cap. Res.	<u>500.00</u>	<u>500.00</u>	<u>500.00</u>
DEPARTMENT TOTAL	10,500.00	10,500.00	500.00
DEPT. FLOOD CONTROL			
Conway Flood Control	<u>5,000.00</u>	<u>5,000.00*</u>	<u>.00</u>
DEPARTMENT TOTAL	5,000.00	5,000.00	.00
DEPT. FICA & RETIREMENT			
Social Security	35,000.00	36,755.22	38,000.00
Town Retirement Contribution	10,000.00	7,196.07	8,000.00
Retirement Accrued Liability	7,500.00	7,212.00	7,500.00
Retirement Admin. Costs	1,000.00	862.15	1,000.00
Retired Employees	<u>3,000.00</u>	<u>1,256.16</u>	<u>1,500.00</u>
DEPARTMENT TOTAL	56,500.00	53,281.60	56,000.00

Description	1985		1986 Budget
	1985 App. Amt.	1985 Expended Encumbered*	
DEPT. INSURANCE			
Workers Comp.	18,000.00	19,393.00	20,000.00
Unemployment Insurance	2,500.00	1,496.45	2,000.00
Multi Peril Insurance	13,943.00	13,693.00	13,943.00
Town Officers' Bonds	1,200.00	1,176.00	1,200.00
Auto Fleet Insurance	11,137.00	11,522.00	14,475.00
Life Insurance	4,500.00	4,793.75	4,500.00
Blue Cross	35,000.00	35,009.71	40,000.00
Umbrella Policy	2,000.00	2,000.00	2,000.00
Town Officers' Liability	1,500.00	1,497.36	1,500.00
DEPARTMENT TOTAL	<u>89,780.00</u>	<u>90,581.27</u>	<u>99,618.00</u>
GRAND TOTAL	<u>2,104,206.00</u>	<u>2,070,834.65</u>	<u>2,284,893.00</u>



Hot Air Balloons over Schouler Park

POLICE DEPARTMENT REPORT

	1985 App. Amt.	1985 Expended	1986 Budget
LABOR			
Regular Officers	321,903.00	318,510.52	342,903.00
Reg. Officers' Overtime	4,318.00	4,160.37	8,318.00
Special Officers	10,000.00	12,859.75	10,000.00
Foot Patrol	8,640.00	7,526.32	11,220.00
Dispatchers	61,530.00	55,901.62	61,530.00
Dispatchers' Overtime	2,000.00	2,346.66	3,000.00
Part Time Dispatchers	2,000.00	3,871.51	3,000.00
Secretarial	25,796.00	27,287.85	29,901.00
Secretarial Overtime	900.00	36.54	900.00
Animal Control	8,000.00	5,510.00	9,880.00
Reg. Officers' Holidays	12,927.00	11,607.52	13,250.00
Civilian Holiday Pay	3,472.00	2,009.44	3,472.00
Commercial Duty	20,500.00	20,715.00	20,000.00
Incentive Pay	5,876.00	3,695.12	8,876.00
Crossing Guard	1,800.00	1,933.50	1,980.00
Cadets	4,200.00	2,472.30	4,200.00
	493,862.00	480,444.02	532,430.00
PERSONNEL BENEFITS			
Prof. Liability Insurance	4,335.00	4,335.00	7,332.00
Medical Insurance	42,222.00	39,586.75	48,485.00
Life & Disability Ins.	4,036.00	4,007.06	4,348.00
Retirement	51,800.00	43,975.98	35,000.00
Social Security	6,700.00	6,509.50	6,700.00
Workers Comp. Ins.	37,357.00	33,882.00	45,200.00
Unemployment Ins.	2,750.00	1,589.20	2,500.00
	149,200.00	133,885.49	149,565.00
OFFICE EQUIPMENT & SUPPLIES			
State Forms	600.00	557.27	600.00
Office Supplies	4,500.00	5,443.55	5,000.00
Office Equipment	7,800.00	7,558.41	7,500.00
Books & Publications	1,500.00	1,367.26	1,800.00
	14,400.00	14,926.49	14,900.00

**VEHICLE & VEHICLE
OPERATION**

Vehicles	31,000.00	30,109.50	23,500.00
Vehicle Maintenance	6,500.00	8,261.76	8,000.00
Gasoline	20,500.00	26,369.21	22,500.00
Vehicle Equipment	1,000.00	806.10	1,000.00
Vehicle Insurance	4,433.00	4,433.00	5,120.00
	<u>63,433.00</u>	<u>69,979.57</u>	<u>60,120.00</u>

BUILDING MAINTENANCE

Cleaning	3,000.00	2,692.63	4,500.00
Bldg. Maint. & Supplies	1,500.00	1,972.50	1,500.00
Electric Heat	2,700.00	1,755.79	2,700.00
Electricity	3,500.00	2,825.05	3,500.00
Water Bill	55.00	50.03	55.00
	<u>10,755.00</u>	<u>9,296.00</u>	<u>12,255.00</u>

ADMINISTRATIVE EXPENSES

Dues & Meetings	900.00	628.37	1,800.00
Training	1,200.00	812.04	2,000.00
Care of Prisoners	100.00	15.13	100.00
Equipment	4,200.00	4,423.29	14,500.00
	<u>6,400.00</u>	<u>5,878.83</u>	<u>18,400.00</u>

UNIFORMS & EXAMS

Uniforms	4,750.00	5,727.27	5,500.00
Uniform Maintenance	5,225.00	5,318.15	6,325.00
Extra Investigation	500.00	533.89	1,500.00
Exams & Physicals	1,100.00	1,021.02	1,500.00
	<u>11,575.00</u>	<u>12,600.33</u>	<u>14,825.00</u>

COMMUNICATIONS

Telephone	9,500.00	9,945.23	10,000.00
Radio Maintenance	4,500.00	2,763.91	4,000.00
	<u>14,000.00</u>	<u>12,709.14</u>	<u>14,000.00</u>

LEGAL	5,500.00	5,593.78	5,500.00
-------	----------	----------	----------

TOTAL	769,125.00	745,313.65	821,995.00
--------------	-------------------	-------------------	-------------------

COMPARATIVE STATEMENT OF REVENUES 1985

	Estimated	Actual	Excess (Deficit)
TAXES:			
CURRENT YEAR			
Property Taxes	\$6,176,754	\$6,181,997	\$ 5,243
Resident Taxes	46,470	48,000	1,530
Yield Taxes	14,867	14,867	
Natl. Bank Stock	250	241	(9)
Land Use Change Tax	33,000	33,308	308
PREVIOUS YEARS			
Property Taxes		3,897	3,897
Resident Taxes		80	80
Resident Tax Penalties and Int. on Delinquent Tax	135,000	121,584	(13,416)
FROM STATE:			
State Revenue Block Grant	281,868	281,868	
Highway Block Grant	101,404	101,404	
Railroad Tax	761	761	
State & Federal Forest	1,098	1,465	367
LOCAL SOURCES, except Taxes:			
Motor Vehicle Permits & Decals	410,000	454,518	44,518
Dog Licenses & Fines	3,500	2,526	(974)
Licenses, Permits & Filing Fees	3,500	3,363	(137)
Cable TV	12,168	12,168	
Parking Tickets	7,000	6,642	(358)
Rent of Town Property	1,000	929	(71)
Sale of Town Property	8,695	9,455	760
Income from Departments	60,000	60,943	943
Interest on Deposits	160,000	135,267	(24,733)
Reimbursement for Trs. Station	40,454	40,454	
Reimbursement for Ambulance	6,164	6,164	
Workers Comp. Dividend	28,779	28,779	
Unemployment Comp. Dividend	5,051	6,724	1,673
In Lieu of Taxes	3,000	3,000	
Miscellaneous		1,573	1,573

TRANSFER FROM OTHER FUND:			
Revenue Sharing Fund	<u>180,000</u>	<u>177,003</u>	<u>(2,997)</u>
TOTAL REVENUES	7,720,783	7,738,980	18,197
Fund Balance Used to Reduce Taxes	<u>85,000</u>	<u>85,000</u>	
TOTAL REVENUES & OTHER SOURCES	7,805,783	7,823,980	18,197

STATEMENT OF CHANGES IN FUND BALANCE

Unreserved Fund Balance January 1, 1985		243,833
Estimated Revenues	7,720,783	
Actual Revenues	<u>7,738,980</u>	
Revenue Surplus		18,197
Total Appropriations and Encumbered Balances	7,873,861	
Total Expenditures and Encumbrances	<u>7,751,797</u>	
Unexpended Balance		<u>122,064</u>
1985 Budget Surplus		140,261
Fund Balance Used to Reduce Tax Rate		<u>(85,000)</u>
Fund Balance Dec. 31, 1985		299,094

COMPARATIVE STATEMENT OF APPROPRIATIONS & EXPENDITURES - 1985

	Encumbered 1984	Approp. 1985	Amount Available	Total Expenses Nct of Refunds	Encumbered	Balance
Town Officers' Salaries		98,555	98,555	101,383		(2,828)
Town Officers' Expenses		40,825	40,825	40,466		359
Election & Registration		4,350	4,350	2,976		1,374
Cemeteries		1,500	1,500	926		574
General Govt. Buildings		27,550	27,550	27,100	558	(108)
Assessing & Perambulating		31,525	31,525	26,407	838	4,280
Planning & Zoning		20,725	20,725	27,270		(6,545)
Legal Expenses		25,000	25,000	29,434		(4,434)
Advertising & Regional Assns.		4,120	4,120	4,120		
Office Expenses		120,600	120,600	115,564		5,036
Board of Adjustment		4,260	4,260	1,905		2,355
Police Department		769,125	769,125	745,314		23,811
Fire Departments		15,000	15,000	21,903		(6,903)
Civil Defense		1,000	1,000	975		25
Dry Hydrants	1,652		1,652	1,353		299
General Highway Expenses		662,300	662,300	648,512	16,146	(2,358)
Highway Subsidy		101,404	101,404	101,404		
Solid Waste Disposal		429,740	429,740	450,709		(20,969)
Health Department		500	500	500		
Hospital & Ambulance		87,000	87,000	86,918		82
Animal Control		3,500	3,500	1,930		1,570
Vital Statistics		400	400	450		(50)
Health Associations		23,488	23,488	23,488		
General Welfare		35,000	35,000	40,827		(5,827)
Old Age Assistance		20,000	20,000	11,580		8,420

Town of Conway, N.H.

	Encumbered 1984	Approp. 1985	Amount Available	Total Expenses Net of Refunds	Encumbered	Balance
Other Agencies		46,360	46,360	46,360		
Library		86,637	86,637	80,507		6,130
Parks & Recreation	1,514	56,910	58,424	58,662		(238)
Patriotic Purposes		3,225	3,225	3,200		25
Conservation Commission	3,733	2,000	5,733	1,167	4,566	
Beautification of Rt. 16	1,000	1,000	2,000		2,000	
Smith Eastman Landing	30,000		30,000	30,000		
Principal Long-Term Debt		35,000	35,000	35,000		
Interest on Long-Term Debt		18,920	18,920	18,900		20
Interest-Tans		125,000	125,000	82,916		42,084
Interest-Other Temp Loans		10,000	10,000	1,100		8,900
Fiscal Charges on Debt				25		(25)
New Highway Equipment		80,000	80,000	79,997		3
New Computer Equipment		4,000	4,000	4,000		
Old Bartlett Rd. Extension	6,055		6,055		6,055	
Payments to Cap Reserve Funds		10,500	10,500	10,500		
Conway Flood Control	14,124	5,000	19,124		19,124	
FICA & Retirement		56,500	56,500	53,281		3,219
Insurance		89,780	89,780	90,581		(801)
Eastern Slope Airport		15,000	15,000	15,000		
Saco Aquifer Study	10,000		10,000	5,000	5,000	
TOTAL TOWN APPROPRIATIONS	68,078	3,173,299	3,241,377	3,129,610	54,287	57,480
Payments to other Govt. Divisions						
School District Tax		3,664,110	3,664,110	3,664,110		
County Tax		323,332	323,332	323,332		
Precinct Taxes		548,393	548,393	548,393		
Overlay & Tax Abatements		96,649	96,649	32,065		64,584
GRAND TOTALS	\$68,078	\$7,805,783	\$7,873,861	\$7,697,510	\$54,287	\$122,064

TREASURER'S REPORT

GENERAL FUND

BALANCE Jan. 1, 1985		1,053,802.86
RECEIPTS	13,334,672.91	
Investments	2,410,500.00	
Tax Anticipation Notes	2,000,000.00	
Temporary Loan	<u>300,000.00</u>	
		<u>8,624,172.91</u>
		9,677,975.77
PAYMENTS	13,214,711.93	
Investments	2,410,500.00	
Repay Tax Anticipation Notes	2,000,000.00	
Repay Short-Term Loan	<u>300,000.00</u>	
		<u>8,504,211.93</u>
BALANCE Dec. 31, 1985		<u><u>1,173,763.84</u></u>

REVENUE SHARING ACCOUNT

BALANCE Jan. 1, 1985		72,306.99
Receipts - U.S. Treasury	123,681.00	
Interest	<u>11,262.46</u>	
		<u>134,943.46</u>
		207,250.45
Transfer to General Fund		<u>177,002.70</u>
BALANCE Dec. 31, 1985		<u><u>30,247.75</u></u>

BICENTENNIAL ACCOUNT

BALANCE Jan. 1, 1985		1,276.53
Interest		<u>72.17</u>
BALANCE Dec. 31, 1985		<u><u>1,348.70</u></u>

CONSERVATION COMMISSION

BALANCE Jan. 1, 1985		6,324.53
Interest		<u>506.67</u>
BALANCE Dec. 31, 1985		<u><u>6,831.20</u></u>

HUBBARD AND DAVIS PUBLIC FOREST RESERVE

BALANCE Jan. 1, 1985		17,209.39
Interest		<u>1,227.80</u>
		18,437.19
Expended		<u>9,000.00</u>
BALANCE Dec. 31, 1985		<u><u>9,437.19</u></u>

CONWAY LIBRARY PROJECT READ

BALANCE Jan. 1, 1985		119,530.86
Receipts		
State of NH	8,500.00	
Donations	5,857.00	
Interest	2,232.28	
Other	<u>700.00</u>	
		<u>17,289.28</u>
		136,820.14
Reimburse General Fund for Expenditures		<u>114,737.93</u>
BALANCE Dec. 31, 1985		<u><u>22,082.21</u></u>

COMMUNITY DEVELOPMENT GRANTS

CENTER OF HOPE GRANT

BALANCE Jan. 1, 1985		1,998.14
Receipts - State of NH		<u>21,975.00</u>
		23,973.14
Due to General Fund 12/31/84	5,294.54	
Expended	<u>16,886.46</u>	<u>22,183.00</u>
BALANCE Dec. 31, 1985		<u><u>1,790.14</u></u>

CENTER CONWAY
REHABILITATION GRANT

BALANCE Jan. 1, 1985		
Receipts - State of NH	166,850.00	
NH Housing	2,715.00	
Interest	<u>1,768.09</u>	
		171,333.09
Reimburse General Fund for Expenditures		<u>123,321.35</u>
BALANCE Dec. 31, 1985		<u><u>48,011.74</u></u>

REVOLVING LOAN ACCOUNT

BALANCE Jan. 1, 1985		-0-
Receipts - Loan Payment	7,653.45	
Interest	<u>191.43</u>	7,844.88
Expended		<u>7,590.00</u>
BALANCE Dec. 31, 1985		<u><u>254.88</u></u>

MOUNTAIN MONOGRAM GRANT

BALANCE Jan. 1, 1985		-0-
Receipts - State of NH	16,600.00	
Mountain Monogram Inc.	<u>113.85</u>	16,713.85
Reimburse General Fund For Expenditures		<u>14,320.00</u>
BALANCE Dec. 31, 1985		<u><u>2,393.85</u></u>

FORBES-BIRCH HILL ROAD

BALANCE Jan. 1, 1985		1,674.54
Interest		<u>99.09</u>
BALANCE DEC. 31, 1985		<u><u>\$1,773.63</u></u>

FEDERAL REVENUE SHARING FUND

FUND BALANCE - Jan. 1, 1985		\$ 72,306.99
REVENUES		
Federal Entitlements	\$123,681.00	
Interest Income	<u>11,262.46</u>	
TOTAL REVENUES		<u>134,943.46</u>
TOTAL AMOUNT AVAILABLE		\$207,250.45
EXPENDITURES		
West Side Road	50,000.00	
Highway Equipment	50,000.00	
South Conway Road	50,000.00	
Tasker Hill Bridge	<u>27,002.70</u>	
		<u>177,002.70</u>
FUND BALANCE Dec. 31, 1985		\$ 30,247.75

CASH RECEIPTS - 1985

FROM LOCAL TAXES

CURRENT YEAR

Property	\$5,338,209.93	
Resident	29,600.00	
National Bank Stock	241.00	
Land Use	33,308.00	
Yield	<u>10,796.00</u>	
		\$5,412,154.93

PREVIOUS YEARS

Property	904,698.27	
Resident	8,110.00	
Yield	<u>3,930.50</u>	
		916,738.77

Interest & Penalties

On Taxes	69,101.16	
Tax Sales Redeemed	377,570.09	
Int. on Tax Sales Redeemed	<u>52,027.26</u>	
		<u>498,698.51</u>

\$6,827,592.21

FROM STATE

State Revenue Block Grant	281,868.09	
Highway Block Grant	101,404.04	
Railroad Tax	760.69	
State & Federal Forest	<u>1,465.17</u>	
		385,497.99

TRANSFER FROM

REVENUE SHARING FUND		177,002.70
----------------------	--	------------

LOCAL SOURCES, EXCEPT TAXES

Motor Vehicle Permits	447,184.20	
Motor Vehicle Decals	7,333.50	
Dog Licenses - Town	1,046.50	
Dog Licenses - Due State	159.00	
Dog Fines	1,479.00	
Bus Licenses, Permits, Fines & Filing Fees	3,363.00	

Marriage Licenses - Due State		1,846.00	
Rent of Town Property		928.50	
Interest on Deposits		135,267.24	
INCOME FROM DEPARTMENTS			
Police	29,593.18		
Town Office	809.15		
Planning Board	11,665.92		
Board of Adjustment	889.00		
Transfer Station	6,866.25		
Fines	430.00		
Others	4,376.14		
			54,629.64
Parking Tickets		6,642.00	
Air Tanks		166.00	
Sale of Town Property		9,454.89	
Yield Tax Deposits		1,005.00	
Reimburse TRF Station		40,454.00	
Reimburse Ambulance		6,164.00	
In Lieu of Taxes		3,000.00	
Checklists		155.00	
Workers Comp. Dividend		28,779.37	
Unemployment Comp Dividend		6,724.00	
Cable TV		12,168.21	
Miscellaneous		42.89	
			767,991.94
REFUNDS			
Fire	3,996.45		
Police	12,180.82		
Town Officers' Expense	125.00		
Welfare & Old Age	1,008.14		
Library	1,074.14		
Highway	4,192.77		
Intervale	440.00		
			23,017.32
Reimburse BC, Life Ins., FICA		8,144.75	
Due to Outside Tax Purchasers		60,746.16	
Due to Others		46,018.62	
			137,926.85

1984 ACCTS. RECEIVABLE

Income from Departments	9,422.85	
Refunds	1,185.65	
State of NH	169.29	
Interest	491.21	
		<u>11,269.00</u>

REIMBURSEMENT FROM

OTHER FUNDS

Hubbard Davis		9,000.00	
Capital Reserve Funds		31,082.11	
Project Read-Library		114,737.93	
Mulford Trust		600.00	
Henney Trust-Library		6,032.95	
Com. Development Grants			
Ctr. of Hope	10,207.88		
Ctr. Conway Rehab.	123,321.35		
Mt. Monogram	14,320.00		
Revolving Loan	7,590.00		
		<u>155,439.23</u>	<u>316,892.22</u>
			8,624,172.91

Tax Anticipation Notes

2,000,000.00

Short Term Loan

300,000.00

Investments & Reinvestments

2,410,500.00 4,710,500.00

TOTAL RECEIPTS

\$13,334,672.91

**GENERAL LONG-TERM DEBT ACCOUNTS
SCHEDULE OF BOND AND NOTES PAYABLE
FOR THE YEAR ENDED DECEMBER 31, 1985**

	BRIDGE BOND	EAST CONWAY ROAD NOTE		
Amount of Original Issue	425,000	100,000		
Date of Original Issue	December 19, 1974	May 2, 1983		
Principal Payable Date	December 1	April 15		
Interest Payable Date	December 1	April 15		
Payable at	Bank of New England	White Mt. Bank		
Fiscal Year Ended	Principal	Interest	Principal	Interest
December 31, 1986	15,000	12,750	20,000	4,050
December 31, 1987	15,000	12,000	20,000	2,700
December 31, 1988	15,000	11,250	20,000	1,350
December 31, 1989	15,000	10,500		
December 31, 1990	15,000	9,750		
December 31, 1991	15,000	9,000		
December 31, 1992	15,000	8,250		
December 31, 1993	15,000	7,500		
December 31, 1994	15,000	6,750		
December 31, 1995	15,000	6,000		
December 31, 1996	15,000	5,250		
December 31, 1997	15,000	4,500		
December 31, 1998	15,000	3,750		
December 31, 1999	15,000	3,000		
December 31, 2000	15,000	2,250		
December 31, 2001	15,000	1,500		
December 31, 2002	15,000	750		
TOTAL	255,000	114,750	60,000	8,100

CARRI, PLODZIK, SANDERSON
Accountants & Auditors

ACCOUNTANT'S REPORT ON FINANCIAL PRESENTATION

To the Members of
The Board of Selectmen
Town of Conway
Conway, New Hampshire

We have examined the combined financial statements and the combining fund and account group financial statements of the Town of Conway, New Hampshire as of and for the year ended December 31, 1984, as listed in the table of contents. Our examination was made in accordance with generally accepted auditing standards and, accordingly, included such tests of the accounting records and such other auditing procedures as we considered necessary in the circumstances.

As described in Note 1B, the combined financial statements referred to above do not include financial statements of the General Fixed Asset Group of Accounts which should be included to conform with generally accepted accounting principles.

In our opinion, except that omission of the General Fixed Asset Group of Accounts results in an incomplete presentation, as explained in the above paragraph, the combined financial statements and the combining fund and account group financial statements referred to above present fairly the financial position of the Town of Conway, New Hampshire at December 31, 1984, and the results of its operations for the year then ended, in conformity with generally accepted accounting principles applied on a basis consistent with that of the preceding year.

Our examination was made for the purpose of forming an opinion on the combined financial statements taken as a whole and on the combining fund and account group financial statements. The accompanying financial information listed as supplemental schedules in the table of contents is presented for purposes of additional analysis and is not a required part of the combined financial statements of the Town of Conway, New Hampshire. The information has been subjected to the auditing procedures applied in the examination of the combined, combining fund and account group financial statements and, in our opinion, is fairly stated in all material respects in relation to the combined financial statements taken as a whole.

March 19, 1985

A. BRUCE CARRI, CPA
CARRI-PLODZIK-SANDERSON

TOWN CLERK'S REPORT

January 1 - December 31, 1985

—DR.—

9,159	Auto Permits	\$447,184.20
4,889	Decals	7,333.50
897	Parking Tickets	6,642.00
318	Dog Licenses	1,205.50
142	Marriage Licenses	1,846.00
89	Dog Fines	1,479.00
	Fees, Cards, Cab Licenses	44.00
	Miscellaneous Receipts	42.89
		\$465,777.09

—CR.—

Remitted Treasurer:

January	\$ 30,124.50
February	36,362.50
March	33,868.55
April	42,028.50
May	39,672.00
June	34,205.50
July	41,969.67
August	40,615.50
September	40,719.20
October	47,019.67
November	34,126.00
December	45,065.50
	\$465,777.09

John D. Stevens
Town Clerk
December 31, 1985

SUMMARY OF WARRANTS

January 1, 1985 - December 31, 1985

	1985	1984	LEVIES OF 1983	Years Previous
DEBIT				
UNCOLLECTED TAXES as of 1/1/85				
Property		\$ 961,527.08		
Resident		17,580.00	\$ 3,850.00	\$900.00
Land Use				
COMMITTED COLLECTOR				
Property	\$6,181,304.02			
Resident	46,470.00			
Land Use	33,308.00			
Bank Stock	241.00			
Yield		2,424.00	3,846.50	
ADDED TAXES				
Resident	1,530.00	70.00	10.00	
Property	692.89	3,896.71		
Yield		8,512.00	84.00	
INTEREST COLLECTED	10,851.97	61,428.68		
RESIDENT TAX PENALTIES	129.00	600.00	67.00	
DUE OUTSIDE PURCHASER			2,293.49	
OVERPAYMENTS-PROPERTY	1,746.45	451.74		
MISCELLANEOUS DEBITS		326.15		
TOTAL DEBITS	<u>\$6,276,273.33</u>	<u>\$1,056,816.36</u>	<u>\$10,150.99</u>	<u>\$900.00</u>

	1985	1984	LEVIES OF 1983	Years Previous
CREDIT				
REMITTED TO TREASURER				
Property	\$5,338,209.93	\$ 959,175.45		
Resident	29,600.00	7,440.00	\$ 670.00	
Bank Stock	241.00			
Yield		10,796.00	3,930.50	
Interest	10,851.97	61,428.68		
Land Use	33,308.00			
Penalties	129.00	600.00	67.00	
ABATEMENTS ALLOWED				
Property	3,116.47	7,026.23		
Resident	5,620.00	2,570.00	3,190.00	
Yield		22.00		
DUE OUTSIDE PURCHASER				
DEEDED TO TOWN	1,909.50		2,293.49	
UNCOLLECTED a/o 12/31/85				
Property	840,507.46			
Resident	12,780.00	7,640.00		
Yield		118.00		
Land Use				900.00
TOTAL CREDITS	<u>\$6,276,273.33</u>	<u>\$1,056,816.36</u>	<u>\$10,150.99</u>	<u>\$900.00</u>

J. D. STEVENS, Collector
December 31, 1985

TAX SALE ACCOUNTS

January 1, 1985 - December 31, 1985

	LEVIES			Prior Years
	1984	1983	1982	
DEBITS				
UNREDEEMED TAXES 1/1/85		\$153,470.80	\$ 35,619.28	\$24,833.39
TAX SALE - MAY 6, 1985	\$394,776.79			
INTEREST & COSTS AFTER SALE	12,513.20	16,621.95	22,712.66	179.45
OVERPAYMENTS			.53	
TOTAL DEBITS	<u>\$407,289.99</u>	<u>\$170,092.75</u>	<u>\$108,332.47</u>	<u>\$25,012.84</u>
CREDITS				
REMITTED TO TREASURER:				
REDEMPTIONS	\$218,553.92	\$ 87,191.24	\$ 70,116.44	\$ 1,708.49
INTEREST & COSTS	12,513.20	16,621.95	22,712.66	179.45
ABATEMENTS ALLOWED	1,933.61	587.39	313.92	
DEEDED TO TOWN	1,494.04	1,410.10	1,264.51	62.48
UNREDEEMED TAXES 12/31/85	<u>172,795.22</u>	<u>64,282.07</u>	<u>13,924.94</u>	<u>23,062.42</u>
TOTAL CREDITS	<u>\$407,289.99</u>	<u>\$170,092.75</u>	<u>\$108,332.47</u>	<u>\$25,012.84</u>

J.D. STEVENS, COLLECTOR
DECEMBER 31, 1985

SCHEDULE OF TOWN PROPERTY

As of December 31, 1985

Town Hall, lands and buildings	\$ 67,500
Furniture and equipment	111,000
Courtroom furniture and equipment	24,100
Library, lands and buildings	462,480
Furniture, fixtures and equipment	393,800.
Police Department, lands and buildings	132,850
Equipment	169,540
Highway Department, lands and buildings	145,020
Equipment	626,980
Materials and supplies	39,100
Transfer Station and Landfill Site (incl. equipment)	412,760
Salt Shed, lands and buildings	53,770
Parks, Commons and Playgrounds	395,920
Schools, lands and buildings	10,152,000
Equipment	800,000
 Other property and equipment:	
Map 5, Parcel 47	920
Map 11, Parcel 45	18,180
Map 12, Parcel 47	9,730
Map 13, Parcel 11	61,500
Map 15, Parcel 25	12,380
Map 15, Parcel 26	79,500
Map 15, Parcel 28A	60,750
Map 19, Parcel 12	58,500
Map 19, Parcel 68A	34,650
Map 20, Parcel 1	48,900
Map 20, Parcel 2	180,150
Map 28, Parcel 7	2,880
Map 39, Parcel 39	3,610
Map 45, Parcel 19	21,440
Map 49, Parcel 10	22,800
Map 65, Parcel 6A	560
Map 67, Parcel 6	2,625
Map 70, Parcel 7	43,240
Map 72, Parcel 5	69,450

Map 84, Parcel 11	38,410
Gravel Pit (Madison)	6,880
Lands and buildings acquired through	
Tax Collector's Deeds:	
Map 1, Parcel 9	12,190
Map 1, Parcel 15	12,380
Map 7, Parcel 79	16,060
Map 13A, Parcel 29-145	4,970
Map 14, Parcel 203	8,190
Map 19, Parcel 73-11	71,150
Map 22A, Parcel 6B	2,690
Map 22A, Parcel 8B-9B	3,180
Map 22A, Parcel 13B	2,270
Map 23, Parcel 269	1,300
Map 23B, Parcel 133A	2,450
Map 23B, Parcel 411A	1,300
Map 23B, Parcel 428	2,020
Map 54, Parcel 225/226	1,720
Map 54, Parcel 289	2,600
Map 89, Parcel 2	2,720
Map 89, Parcel 6	2,610
Map 89, Parcel 8	2,670
Map 89, Parcel 31	2,690
Map 89, Parcel 34	2,660
Map 89, Parcel 36	3,040
Map 89, Parcel 37	2,670
Map 89, Parcel 51	2,640
Map 89, Parcel 5G	2,610
Map 89, Parcel 11G	2,660
Map 89, Parcel 12G	2,700
Map 89, Parcel 16G	2,910
Map 89, Parcel 28G	2,750
Map 89, Parcel 29G	2,760
Map 89, Parcel 31G	2,650
Map 89, Parcel 33G	2,660
Map 89, Parcel 34G	2,660
Map 89, Parcel 35G	2,630
Map 89, Parcel 37G	2,670
Map 89, Parcel 38G	2,630
Map 89, Parcel 48G	2,620
Map 89, Parcel 50G	2,680
Map 89, Parcel 55G	2,690
Map 89, Parcel 59G	2,680
Map 89, Parcel 63G	2,660
Map 90, Parcel 42	2,780
Map 90, Parcel 43	2,630

Map 90, Parcel 49	2,680
Map 90, Parcel 57	2,650
Map 90, Parcel 62	2,660
Map 90, Parcel 63	2,610
Map 90, Parcel 70	2,830
Map 90, Parcel 71	2,860
Map 90, Parcel 84A	2,610
Map 90, Parcel 86A	2,810
Map 90, Parcel 88	2,660
Map 90, Parcel 89	2,690
Map 90, Parcel 96	2,730
Map 90, Parcel 118	2,710
Map 90, Parcel 125	2,810
	<u>\$15,016,385</u>

INVENTORY

Land-Improved and Unimproved	\$ 72,801,130
Buildings	156,909,725
Public Utilities-Electric	3,272,900
Manufactured Housing	
Assessed as Real Property	<u>4,792,330</u>
TOTAL VALUATION BEFORE	
EXEMPTIONS ALLOWED	\$237,776,085
Blind Exemptions (2)	\$ 21,300
Elderly Exemptions (136)	1,766,860
Handicapped Exemptions (2)	<u>5,355</u>
Total Exemptions Allowed	<u>1,793,515</u>
NET VALUATION ON WHICH	
RATE IS COMPUTED	\$235,982,570

SELECTMEN'S REPORT

What are the major problems confronting our growing town and your Board of Selectmen and Town Hall staff? Traffic congestion, disposal of solid waste and the increasing volume of septage generated in North Conway continue to be the outstanding concerns. In addition, the construction of many condominiums (49 in 1984, and 24 in 1985) in Conway, plus rapid growth of factory outlet stores (12 in 1984, and 15 in 1985) are changing the general character of our town. One's point of view determines whether or not the changes are desirable. This observation is made only to record the fact of much change in a relatively short period of time - and there is no indication the pace is slackening.

Largely, through skilled efforts of Conway's State Legislators, enthusiastically assisted by Raymond Burton, Executive Councilor of our District, the Governor and Council have adopted a 10-year plan which includes \$34.5 million for a toll road bypass which is scheduled to be operational in 1993. An environmental impact study is now underway.

When the bypass is in operation there will be substantial reduction of through town traffic. This alone will not change the need for local traffic circulation, a need which even now is an exasperating problem. This need was the basis of one of the major recommendations of the 1983 Master Plan: the construction of an Eastern Connector road (a rough equivalent of the West Side Road on the east side of town) which would extend from Redstone to Mt. Cranmore and Kearsarge Village. The Selectmen strongly endorse this project. There are obstacles involved with this proposal, apart from the problem of money, which we must always consider. The road would cross Conservation land east of Pudding Pond which was purchased in part by Federal funds and, therefore, Federal permission will be required - not always easily obtained. The Selectmen weigh the need for this road against the marginal impact on the Conservation land and we believe the greater benefit to the town lies in our ability to circulate traffic more freely within the town. Furthermore, such a road would also provide better safety with a much needed second access for fire and emergency vehicles.

After five years of study and much negotiating, the Selectmen, on authority of the October 26, 1985 Special Town Meeting have signed a contract with Remedial Resource Recovery, a local corporation, to take our solid waste, burn it and produce electricity - all to be on a site adjacent to the town's landfill. Certain items such as refrigerators, building debris and stumps are excluded from the contract. At the time of writing this report RRR had not completed its financing; but assuming this will be arranged, the Selectmen

are confident an excellent solution to our solid waste disposal will have been accomplished and that operations will begin in 1987.

It has been a fairly common assumption that ultimately a sewer system will be required in North Conway. This is because of continuing growth and its consequent septage impact on the aquifer, the sole source of our drinking water. The Selectmen have been urged by the New Hampshire Water Supply and Pollution Control Commission to engage consultants to study the problem. The U.S. Geological Survey has recently completed extensive hydrogeological tests of our aquifer. Preliminary indications show that the groundwater is being affected by sewage load in North Conway. The analysis and report is expected to be completed next summer. A warrant article is being entered for \$30,000 to cover a survey.

The variety and number of problems winding up at Town Hall seem endless and increasing. Some of them are discussed in the Town Manager's report found elsewhere in this booklet. Many of them are resolved during the Selectmen's weekly meetings; many others are handled by our competent Town Hall staff.

Curt Lunt, Town Manager, has mastered his job and is well assisted by John Walsh, Assistant Town Manager. Curt's praise of his staff is enthusiastically endorsed by the Selectmen.

Respectfully,

ROBERT BUMSTEAD, Chairman
Board of Selectmen



Smith Eastman Canoe Landing

TOWN MANAGER'S REPORT

1985 was a very busy year with the Selectmen and I spending a great deal of time dealing with the issues of solid waste and septage. We saw our transfer station fully operational with over ten thousand tons of garbage shipped to a private landfill in Bethlehem. This has been a successful but expensive short term solution to our solid waste woes. The fifteen year agreement signed with Remedial Resource Recovery for incineration is required to be financed by mid February and on line by late 1987. If successful, this operation should lower our long term cost.

It is quite apparent that there are no inexpensive solutions and that past operations may not have been so inexpensive at all. We are required to cover and close out our present landfill, but are hindered from doing so due to the pollution in our 10 monitoring wells. This is related to the septage lagoons which have been receiving more than 2 million gallons each year. We are presently investigating the source or sources of the contamination. The pollution at the landfill, along with a USGS aquifer study, has lead us to propose re-examining the need for sewers in North Conway.

In 1985 the Town worked in many areas which are important, but received little public attention. We resurfaced nearly 5 miles of Town roads, rebuilt 3500 feet of South Conway Road, replaced the Tasker Hill Bridge, built the Smith-Eastman Canoe Landing Project, and built an additional fire pond on West Side Road, for example. Our Community Development Block Grant Housing Rehabilitation Project in Center Conway improved 20 housing units during the year. The Selectmen also signed an agreement with State Cable T.V. to extend service to 6 miles of East Conway Road and Stark Road during 1986.

While we have many activities and projects proposed for 1986, it is with your active participation that we can best meet the challenges ahead.

The Board of Selectmen meet in open public session on Mondays and minutes of those meetings are on file at the Conway Public Library.

Thank you for your support and assistance.

Respectfully submitted,

CURTIS H. LUNT
Town Manager

ASSESSOR'S REPORT 1985

PRECINCT	TAXABLE VALUE	TAX RATE	PERCENTAGE
#1 Conway Village	\$ 41,136,480	\$30.34	17.4
#2 North Conway Lighting	47,308,390	26.60	20.0
#3 East Conway Fire	3,549,230	25.09	1.5
#4 Center Conway Fire	14,047,840	24.75	6.0
#5 Center Conway Lighting	5,792,255	25.44	2.4
#6 North Conway Water	39,849,450	25.85	16.9
#7 Kearsarge Lighting	17,349,450	26.48	7.4
#8 Intervale Lighting	13,147,180	26.01	5.6
#9 Town	<u>53,802,295</u>	24.00	<u>22.8</u>
	\$235,982,570		100.0%

DISTRIBUTION
OF YOUR TAX DOLLARS

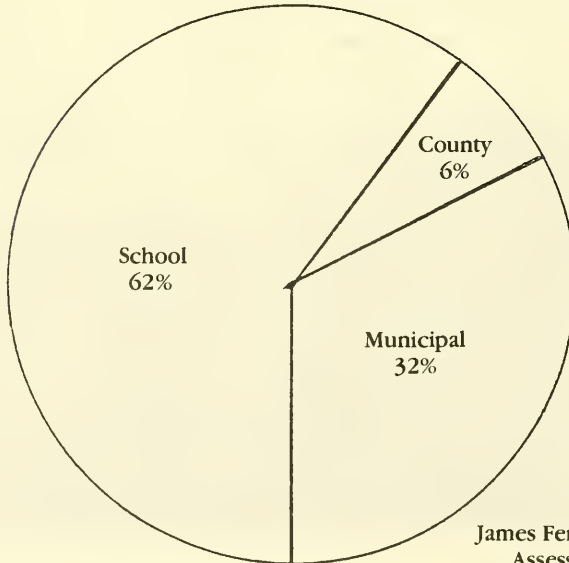

James Fennessy
Assessor

REPORT FROM YOUR CHIEF OF POLICE

1985 has been a very busy year for your Police Department. Requests for Police Services were up 3% over 1984. Even without the presence of the Volvo Tennis Tournament, traffic on the strip this past year was up 7%. This shows that there was an average daily increase of over 1000 cars.

1985 was also a year of great tragedy due to the four fatal accidents that occurred on our highways. All of these fatal accidents were alcohol related. By this I mean that not all of the parties involved were drunk, but in each of the accidents at least one of the operators had been drinking.

This year we would like to add a Juvenile Officer position to the Department. During 1985 your Police Department investigated 20 Felonious Sexual Child Abuse cases. So far this year from January 1st to January 28th we have received three more cases. These cases are very time consuming and need a full time investigating officer.

We also would like to purchase the equipment to go on line with the New Hampshire State Police Telecommunications System. The first year the cost of this system is approximately \$11,000.00. 50% of the cost would be funded by the New Hampshire Highway Safety Agency. After the first year, the yearly cost to use and maintain this system would be approximately \$3,000.00. This system will allow us to retrieve motor vehicle listings, license checks, N.C.I.C. checks, etc. from any state in the U.S. in 3 to 5 second which will save the Town many man hours a year. It will also make our patrol officers' job much safer due to the retrieval time. He will be able to know if a car is wanted before he makes a stop.

With your continued support both of the above requests will allow your Police Department the opportunity to serve you better.

Again this year we have underexpended the Police Budget and are able to return approximately \$24,000.00 back to the taxpayers. We will continue to spend your dollars wisely without hindering the operation of the Police Department and its services to the citizens of the Town of Conway.

This is Commissioner Wesley S. Gleason's last year as Commissioner. He has served the Town and the Police Department for three faithful, dedicated years. I would like to wish him the best and thank Wes, Commissioner Robert F. Porter, Commissioner Ronald A. Light and the members of the Conway Police Department for their support in 1985.

WILLIAM R. SCALETTI
Chief of Police

1985

CONWAY POLICE DEPARTMENT REQUEST FOR POLICE SERVICES

Rape	01
Robbery	00
Aggravated Assault	02
Other Assaults	53
Burglary	113
Motor Vehicle Thefts	28
Other Thefts	427
Arson	05
Forgery/Counterfeit	46
Fraud	172
Embezzlement	02
Stolen Property/Buying, Selling	40
Vandalism	158
Weapons/Possessing, Carrying	08
Sex Offenses	20
Drug Offenses	47
Offenses Against Family & Children	08
Driving While Intoxicated	232
Liquor Law Offenses	119
Intoxication	09
Disorderly Conduct	38
Vagrancy	00
Untimely Deaths	18
Suspicion & Intelligence	444
Loitering/Curfew Laws	03
Runaway Juvenile Problems	10
Fatal Motor Vehicle Accidents	04
Other Motor Vehicle Accidents	480
Transporting Controlled Drugs	09
Reckless Operation/Motor Vehicles	05
Wanted Persons	135
Obstructing Govt. Administration	26
Criminal Trespass	44
Breach of Peace	38
Dog Complaints	209
Interfering with Freedom	02
Corrupt Practices	00
NCIC Hit	22
Littering	13

Detaining Library Books	00
Town Ordinance Offenses	05
Aids/Citizen and/or Other Dept.	1,097
Alarms	541
Civil Complaints	44
Disturbances	338
Domestic Disburbances	80
Criminal Threatening	15
Illegal Camping	04
Loose Animals	25
Mental Persons	03
Recovered Lost Property	152
Unfounded Complaints	39
Explosives	00
Conspiracy	00
Lost Property	168
Other Motor Vehicle Complaints	218
TOTAL	5,719



REPORT OF THE CONWAY POLICE COMMISSION FOR 1985

Our taxpayers can be thankful for a competent and conservative Chief of Police and a Department that for the second year in a row has brought their department to year's end within the budget.

The Commissioners, at the request of the Chief, created the position of Corporal within the structure of the department. After competitive examinations, Mike Davis, Jeff Dicey and Eric Porter were promoted to the grade of Corporal.

Turnover of personnel was minimal. Dispatcher Liz Dionne resigned to accept a similar position in Concord, N.H. with the State Police. Patrolman Daniel Buttrick resigned to accept a position with the Bartlett Police Department.

As usual the canine situation has continued to be a problem in the town. We were extremely pleased to welcome back on board Betty Holmes who always does an excellent job with the woof, woofs.

Patrolman Matt Weegar (who had prior training at the Maine Police Academy) was certified by the N.H. Police Standards & Training Council.

An excellent working relationship exists with the present Board of Selectmen, Town Manager and Staff. A special thanks to Mary Conlon for her assistance with our computer printouts.

In a community of ever increasing growth and taxpayer needs, the Conway Police Department has felt the pinch of limited space as other town departments have. It is our sincere hope that Conway Taxpayers will soon address the need for a central municipal building that serves the entire town.

CONWAY POLICE COMMISSION
Commissioner Wesley S. Gleason, Chairman
Commissioner Robert F. Porter
Commissioner Ronald A. Light

BOARD OF ADJUSTMENT REPORT

1985

The Board heard 35 appeals resulting in the following action:

Special Exceptions-21

18 Granted
1 Not Granted
2 Withdrawn

Variances-9

4 Denied
4 Granted
1 Withdrawn

Administrative Decisions-5

5 Upheld

The major number of cases coming before the Board continue to involve signs, many of which concern the changing of existing or "grandfathered" signs. The failure to pass of the article on the 1985 Warrant involving the so-called "housekeeping" wording of the ordinance was reflected in some of the decision making of the Board, and it is hoped the Town will positively reconsider this article as presented in 1986.

The number and type of cases heard by the Board reflect that the planning process established by the Town is working well and is being utilized by concerned developers to enhance their projects.

Verland Ohlson retired from the Board and was replaced by Chris Marchioni. Darrell Trapp replaced Kevin MacMillan as Alternate when Kevin was elected to the Planning Board. The Board expresses its appreciation to both for their participation.

CONWAY BOARD OF ADJUSTMENT

Phyllis Sherman, Chairman
William Crowley
John Connolly
Elizabeth Dickinson
Christopher Marchioni

Susan Kummerle, Alternate
Roberta Gleason, Alternate
Darrell Trapp, Alternate

TOWN OF CONWAY PLANNING BOARD CHAIRMAN'S REPORT

This has been an extremely busy year for the Conway Planning Board, between a full agenda of subdivision and site plan applications, and considering changes for all regulations.

The general economy took a positive turn in 1985 with lower interest rates and a pent-up demand for prospective buyers to purchase property. The snowballing effect brought a deluge of growth and development to Conway in the form of condominiums and planned unit developments, subdivisions and Route 16 commercial development.

The following applications were processed at posted public hearings throughout the year from January 1, 1985 through January 31, 1986:

	CONSIDERED	APPROVED
Major subdivisions	26	22
Minor subdivisions	10	7
Boundary line adjustments	10	10
Total number of lots	66	66
Total number of units	466	327
Site plan reviews	44	35
Site plan exemptions	58	44
As-built plan reviews	9	9

There are a number of applications that are still under review by the Board that will carry into the next year of business, along with many new applications submitted.

I would like to commend the Planning Board members for their unselfish time spent in trying to enforce, guide and plan the growth in Conway. The commercial development within the last couple of years has been tastefully done with green space, landscaping and appealing architecture.

The proposed changes to the zoning regulations include some major changes, along with minor housekeeping changes intended to tighten the existing regulations. During our public hearings, public input will endorse or make additional changes or deletions to our proposed changes. This is a very important and necessary part of our democratic process which should not be taken lightly.

I would like to thank the Board members, alternates, Paul King, Kathy Szympruch, and the people of Conway for their support during the year. The

Planning Board will be losing two members, Jan Weinraub and Bill Marvel, after three years of dedicated service. Hopefully, the 1986 elections will bring two new members with their own enthusiasm, new ideas and philosophies to the Conway Planning Board.

Respectfully,

CONWAY PLANNING BOARD

William Jones, Chairman
Marilyn Miller, Vice Chairman
Janice Weinraub, Secretary
William Marvel
William Crowley
Kevin MacMillan
Peter Pinkham, Selectman Ex Officio
Howard Miller, Alternate
Stafford Young, Alternate
Paul King, Planning Board Consultant



American Legion Memorial Day Services - 1985

REPORT OF LIBRARY TRUSTEES

1985

The high point of 1985 was the open house, held on March 3 in the beautifully remodeled basement, to celebrate the completion of Project READ (Renew, Expand and Develop) which had been only a dream in 1982. This event was attended by many enthusiastic area residents and officials from the State Library.

There was a gratifying increase in activities at the library in 1985. The number of people coming into the library increased 33% over 1984, circulation 11.5% and reference questions answered 80%.

Hours the library is open were increased from 38 to 56 a week.

The library has become a model in the state, and visitors from many other libraries have come to see it and to learn how Project READ was accomplished. The elevator, providing access for the handicapped, is frequently used. The meeting room is used by many civic, cultural and educational groups, as well as for expanded library programs.

Library service has been improved by the addition of a micro-film/fiche reader printer and a micro-computer, which speeds inter-library loans by access to the State Library union list.

The staff is conscientious, professional and friendly. Volunteers, who contributed 294 hours in 1985 enthusiastically support the library. The annual book sale depends largely on volunteers; the Conway Woman's Club helped with the book sale, and decorated two Christmas trees, one in the new area, and another in the great hall.

Keith Henney, who gave the library the Nella Braddy Henney History Room, established a trust, the income from which is to be used to defray the expenses of maintaining, operating and improving the History Room. He suggested that part of the income from this trust be used to employ a part time library assistant to work under the supervision of the librarian, to provide such services as adding relevant material to the collection, cataloging, developing and maintaining a master local history index, and sponsoring history projects for students. Mrs. Ann Cullinan enthusiastically started working on this project in the fall.

The trustees and staff again express deep appreciation to the many organizations and people who support the library. We look forward to continued growth in meeting the rapidly expanding civic and cultural needs of the community.

HELEN BUMSTEAD, Chairman
Library Trustees

REPORT OF THE CONWAY CONSERVATION COMMISSION

This year's major emphasis was on inventory of all the parcels of land owned by the Town and managed by the Conservation Commission. Not only did we look at deeds, but also to see if boundary lines were blazed, signs present, current condition, when last visited by members and what the recommended use should be of the properties. Each member is responsible for a certain tract of land and also gathering historic information about the property. Should someone have pictures of information about present owned land, the Commission would like to obtain a copy.

With the help of the Pequawket Foundation, Kennett Corporation and the Conway Conservation Commission, the Abenaki property bordering the Worcester Hill Town Forest was purchased by the Town and will be managed as part of the Town Forest.

It was reported to the Selectmen that a private tennis court was built over the boundary line of the Pudding Pond property. The Town Manager is investigating the problem.

The Conway Conservation Commission opposed the Selectmen's proposal to develop an Eastern Connector road through the middle of the Pudding Pond property.

The Commission's monthly meeting is held on the 2nd Tuesday at 7:30 p.m. at the Extension Service Conference Room on Main Street in Conway.

Sincerely,

DAVID SORENSEN, Chairman
DOUGLAS BURNELL
SUSAN NICHOLS-LUCY
ROBERT BUMSTEAD

PHILIP CLAIN
WILLIAM DIONNE
HERBERT LUCY
Conway Conservation Commission

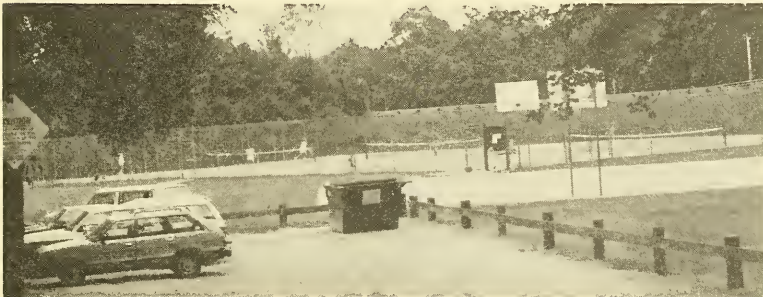

Expanded parking facilities - Davis Park.

REPORT OF CONWAY RECREATION CENTER

This has been another busy year for the Conway Recreation Center. We are truly a Community Center and provide over sixty different recreational programs. The building and facilities are used by several civic groups, government agencies that help local residents, non-profit groups use it for meetings and workshops, along with the programs that the department sponsors.

The skating rink is a vital part of Conway Village and is often used 12 to 15 hours a day. The Junior High and High School use it for physical education classes, local kindergartens and Conway Elementary School groups skate each week. The Center offers skating lessons, pee wee hockey, a Junior High hockey program, and it is used by recreational skaters of all ages.

The summer palyground program continues to be popular with activity being offered in arts and crafts, hiking, special trips, swimming and sports programs, just to name a few.

A new program this past summer on our playground was to mainstream five local Down's syndrome youngsters into our existing program. This was most successful and we hope the Town will support a special article to continue this program so all youngsters will have the opportunity to enjoy new recreational experiences.

I would like to thank the Recreation Commissioners, Precinct Commissioners, the Conway School District for use of its facilities, the volunteers who make our programs a success, and the taxpayers for their support.

Respectfully submitted,

KENNETH R. JONES
Recreation Director

NORTH CONWAY COMMUNITY CENTER REPORT

The Board of Directors and the staff of the North Conway Community Center had a busy year. Some new programs were started and there was some good growth in the established activities.

We continued our fund raising endeavors again and added the Portland Symphony and Jumping in the Clouds to our food concession income. Those 2 events alone gave us almost \$5,500.00 in unbudgeted funds. These are funds that are used for our special projects.

Over the past decade the Board has annually invested monies back into the land and building and programs. 1985 was no exception. Major fence improvements, new outside bulletin board, hockey uniforms, football uniforms were some of the special projects for the year.

The Board and staff will continue to seek new programs and new ideas so that we can maintain our high level of recreational service to our community.

Board of Directors
North Conway Community Center

CONWAY RECREATION ADVISORY COMMITTEE

In late 1984, the Conway Board of Selectmen formed the Conway Recreation Advisory Committee (CRAC) to aid it in addressing the recreation needs of the community. A seven member committee was appointed to coordinate existing programs, develop budgets, plan for future recreational needs, and investigate the acquisition of property for recreation. CRAC has met monthly and has made the following recommendations to the Board of Selectmen:

1. Davis Park - CRAC recommended various physical improvements to the site, including an expanded parking area, which were accomplished in 1985.
2. Recreation Personnel - A recommendation has been accepted by the Board of Selectmen to budget for a summer Park & Recreation Supervisor and for two part-time lifeguards at Conway Lake Beach. The Park & Recreation Supervisor's duties will include organizing summer recreation programs at Davis Park, the supervision of personnel and activities at Conway Lake Beach, and the gathering and evaluating of usage data at other recreation areas such as First Bridge and the Smith-Eastman Landing. A budget appropriation for these positions will be considered at the annual Town Meeting.
3. Needs Assessment - A meeting was held in January at the Pine Tree School to gather data on the recreational needs of children in the Center Conway, South Conway and East Conway areas. CRAC expects to make recommendations regarding programs in these areas if the needs warrant them.
4. Land Acquisition - The Committee continues to study possible recreation sites which could serve the needs of the Town in the future. Toward this end, CRAC is requesting that the Town Meeting act favorably on a warrant article which would create a Capital Reserve Fund for the acquisition and development of a swimming area and provide initial funding of \$15,000.

Respectfully submitted,
 Edward Poliquin, Chairman
 Kim Perkins Lyford "Skip" Smith
 Ken Jones Karen Johnson
 Gordon Mann Richard Check

Conway Recreation
Advisory Committee

REPORT OF EASTERN SLOPE AIRPORT AUTHORITY

Your Airport Authority has made application to the FAA for an additional 500 foot runway extension and a new large truck-mounted snowblower. If approved, we will receive 90% federal funding, 5% state funding, with the remaining 5% to be contributed from local sources. Our 1986 budget shows a capital improvement account balance of \$21,600.00 which should cover our share of the anticipated capital improvements for 1986. Our share of the snowblower cost cannot be taken from the capital improvement account.

Our general operating expenses (electricity, snowplowing, mowing, road maintenance, runway maintenance, etc.) continue to grow each year as the facilities are improved and airport usage increases. We are making a sincere attempt to direct the airport to become self-sufficient with respect to operating revenues.

Other major improvements have been the implementation of airport standards consistent with FAA guidelines for facilities of our size, and the opening of negotiations with a professional manager to provide all the related services our recreation based community requires.

With the closing of North Conway Airport it is becoming apparent that Eastern Slope Regional Airport will be the airport that will service the region. It is, therefore, our expectation that the airport usage will continue to increase.

We appreciate your continued support.

Respectfully submitted,

FRANCIS DEASY & JESSE LYMAN
Conway Representatives
Eastern Slope Airport Authority

WATER SAFETY REPORT

Thanks to the efforts of local Red Cross Water Safety Instructors, swimming lessons were held once again last summer with a record number of children enrolled (288) at Conway and Echo Lakes. Unfortunately, a widespread shortage of qualified instructors left us minus two teachers, resulting in larger classes and overloaded instructors. Kathryn Burnell and Ann Ostroski taught at Echo Lake. Special mention must be made of Bobbi Hemeon who did an outstanding job all alone at Conway Lake. Thanks also to all the parents who helped out. We need to recruit more instructors and urge anyone aged 17 or older with an interest in Water Safety to contact the Mt. Washington Valley Chapter of the American Red Cross for training opportunities.

Respectfully submitted,
KATHRYN A. BURNELL



*Graduation Day - Red Cross Water Safety Program
Conway Lake Beach*

FINANCIAL REPORT OF THE CONWAY VILLAGE PARK

(Washington Street)
As of January 1, 1986

Cash on Hand 12/31/84		\$ 870.08
Deposits: 2/4/85 (Town of Conway- 1984 allotment)	\$ 650.00	
12/4/85 (1985 allotment)	650.00	
Interest from N.O.W. account	<u>71.48</u>	
	<u>\$1,371.48</u>	
 TOTAL		 \$2,241.56
Expenditures: PSNH	285.59	
Repair of fountain	71.22	
Mowing	<u>219.00</u>	
	<u>\$ 575.81</u>	
 Cash on hand as of 12/31/85		 \$1,665.75
 Respectfully submitted:		
GOLDEN M. WHITE		
Treasurer		

REPORT OF TOWN FOREST FIRE WARDEN AND STATE FOREST RANGERS

Between July 1984 and June 1985, we experienced more forest fires throughout our state than in any year in the last 50. Two of the leading causes of the 1,605 fires were children and fires kindled without written permission of a Forest Fire Warden. Both causes are preventable, but only with your help.

Please help our town and state forest fire officials with forest fire prevention. Contact your Forest Fire Warden for more information.

Enforcement of a state timber harvest regulation is the responsibility of State Forestry officials. Our state has excellent timber harvest regulations; however, your assistance is needed.

If you know of a logging operation and suspect a state timber harvest law may be violated, call your Forest Fire Warden.

If you own forest land, you will become responsible for the timber tax payment starting April 1, 1986. This is a change in the Timber Tax Law that will impact all forest landowners. Contact your Board of Selectmen for timber tax forms.

FOREST FIRE STATISTICS - 1985

Number Fires Statewide	1,605
Acres Burned Statewide	1,580
Cost of Suppression	\$246,017
District Fires	161
Acres	336
Town Fires	12
Acres	6

E SVEN CARLTON
Forest Ranger

DON WEST
Forest Fire Warden

REPORT OF THE TRUST FUNDS OF THE TOWN OF CONWAY, NEW HAMPSHIRE FOR THE CALENDAR YEAR ENDED DEC. 31, 1985

		Town of Conway, N.H.										73
Date of Creation	Name of Trust Fund	Purpose of Trust Fund	How Invested	Balance Beginning Year	New Funds Created	Principal Gains or (Losses) on Sale of Securities	Balance End Year	Balance Beginning Year	Income During Yr. Amount	Expended During Year	Balance End Year	
												6-01-20
8-04-65	Allard/Snow/Burnell	Care of Cemetery Lot	Indian Head Bank M/M	300.00			300.00	680.40	68.66	8.00	741.06	
5-19-26	Emma Atkinson	Care of Cemetery Lot	Indian Head Bank M/M	100.00			100.00	401.20	35.29		436.49	
6-12-76	Chester Ballou	Care of Cemetery Lot	Indian Head Bank M/M	500.00			500.00	282.04	54.55	63.00	273.59	
4-03-22	Mary Banfill	Care of Cemetery Lot	Indian Head Bank M/M	235.00			235.00	294.11	37.22		331.33	
11-09-36	Bemis/Taylor	Care of Cemetery Lot	Indian Head Bank M/M	100.00			100.00	226.89	23.10	12.00	237.99	
10-26-75	Elverton C. Berry	Care of Cemetery Lot	Indian Head Bank M/M	400.00			400.00	181.25	40.43	24.00	197.68	
10-30-78	Ernest R. Blake	Care of Cemetery Lot	Indian Head Bank M/M	400.00			400.00	310.12	50.05	8.00	352.17	
7-02-25	Arthur Brooks	Care of Cemetery Lot	Indian Head Bank M/M	200.00			200.00	133.50	23.10	50.00	106.60	
7-19-32	George W. Calhoun	Care of Cemetery Lot	Indian Head Bank M/M	310.92			310.92	389.11	48.77	10.00	427.88	
3-06-63	Carlton/Garland	Care of Cemetery Lot	Indian Head Bank M/M	300.00			300.00	449.74	52.62	124.00	378.36	
9-24-28	Sarah J. Carter	Care of Cemetery Lot	Indian Head Bank M/M	1,200.00			1,200.00	1,492.40	188.66	13.00	1,668.06	
9-16-83	William E. Chase	Care of Cemetery Lot	Indian Head Bank M/M	1,000.00			1,000.00	108.32	77.58		185.90	
2-23-28	Eta Cole	Care of Cemetery Lot	Indian Head Bank M/M	300.00			300.00	299.77	41.71	15.00	326.48	

Town of Conway, N.H.

Date of Creation	Name of Trust Fund	Purpose of Trust Fund	How Invested	Balance Beginning Year	New Funds Created	Principal Gains or (Losses) on Sale of Securities	Balance End Year	Balance Beginning Year	Income During Yr. Amount	Expended During Year	Balance End Year
6-11-75	Frank G. Cole	Care of Cemetery Lot	Indian Head Bank M/M	200.00			200.00	140.43	23.74	8.00	156.17
1-01-61	Winifred Carlton Cole	Care of Cemetery Lot	Indian Head Bank M/M	1,258.82			1,258.82	2,855.58	288.13	24.00	3,119.71
5-19-12	Conway Center Cem.	Care of Cemetery Lot	Indian Head Bank M/M	290.00			290.00	177.70	32.73	15.00	195.43
6-21-38	Curtis/Sinclair	Care of Cemetery Lot	Indian Head Bank M/M	300.00			300.00	333.63	44.28	8.00	369.91
11-10-65	Bernice Davidson	Care of Cemetery Lot	Indian Head Bank M/M	351.18			351.18	399.33	52.62	11.00	440.95
7-01-75	Florence Davidson	Care of Cemetery Lot	Indian Head Bank M/M	300.00			300.00	250.34	38.50	8.00	280.84
3-01-55	James Davidson	Care of Cemetery Lot	Indian Head Bank M/M	1,000.00			1,000.00	3,952.50	347.17		4,299.67
4-11-55	John P. Davidson	Care of Cemetery Lot	Indian Head Bank M/M	556.02			556.02	1,877.55	170.70		2,048.25
10-23-43	Frank W. Davis	Care of Cemetery Lot	Indian Head Bank M/M	300.00			300.00	329.79	44.28		374.07
10-02-08	Andrew Dinsmore	Care of Cemetery Lot	Indian Head Bank M/M	150.00			150.00	154.50	21.18		175.68
9-10-71	Andrew Dinsmore	Care of Cemetery Lot	Indian Head Bank M/M	1,000.00			1,000.00	167.71	81.50	90.00	159.21
10-24-69	Dinsmore/Will	Care of Cemetery Lot	Indian Head Bank M/M	5,000.00			5,000.00	6,380.92	797.01	100.00	7,077.93
1-29-73	Myron Eastman	Care of Cemetery Lot	Indian Head Bank M/M	50.00			50.00	103.19	15.91		119.10
9-15-76	Eaton	Care of Cemetery Lot	Indian Head Bank M/M	300.00			300.00	288.62	41.07	8.00	321.69
5-26-78	James S. Eaton	Care of Cemetery Lot	Indian Head Bank M/M	300.00			300.00	240.94	37.86	8.00	270.80
9-01-81	Evans/Duwall	Care of Cemetery Lot	Indian Head Bank M/M	500.00			500.00	284.63	55.19	15.00	324.82

Town of Conway, N.H.

75

Date of Creation	Name of Trust Fund	Purpose of Trust Fund	How Invested	Balance Beginning Year	New Funds Created	Principal Gains or (Losses) on Sale of Securities	Balance End Year	Balance Beginning Year	Income During Yr. Amount	Expended During Year	Balance End Year
2-09-76	Farnsworth	Care of Cemetery Lot	Indian Head Bank M/M	350.00			350.00	363.33	50.05	8.00	405.38
7-10-79	Farrington/Seabury	Care of Cemetery Lot	Indian Head Bank M/M	800.00			800.00	408.10	84.71	48.00	444.81
1-20-75	Dorothy M. Fein	Care of Cemetery Lot	Indian Head Bank M/M	400.00			400.00	298.21	48.77	24.00	322.98
8-20-69	Finnemore/Hale	Care of Cemetery Lot	Indian Head Bank M/M	1,000.00			1,000.00	1,498.18	175.19	24.00	1,649.37
3-07-71	Theresa Frye	Care of Cemetery Lot	Indian Head Bank M/M	250.00			250.00	119.88	25.67	9.00	136.55
12-02-32	Albra Garland	Care of Cemetery Lot	Indian Head Bank M/M	100.00			100.00	99.09	19.12		118.21
9-01-81	Fred & Effie Garland	Care of Cemetery Lot	Indian Head Bank M/M	200.00			200.00	105.45	21.18		126.63
7-01-55	Percy F. Garland	Care of Cemetery Lot	Indian Head Bank M/M	500.00			500.00	741.91	87.27		829.18
3-25-83	Milton A. Garland	Care of Cemetery Lot	Indian Head Bank M/M	382.36			382.36	51.52	30.16		81.68
11-24-61	Rosina Garland	Care of Cemetery Lot	Indian Head Bank M/M	500.00			500.00	1,005.36	105.24		1,110.60
7-30-35	Samuel Hatch	Care of Cemetery Lot	Indian Head Bank M/M	100.00			100.00	89.83	18.48	8.00	100.31
1-12-68	Jennie Hazelton	Care of Cemetery Lot	Indian Head Bank M/M	202.10			202.10	107.56	21.82	15.00	114.38
7-30-40	Sylvia Hunter	Care of Cemetery Lot	Indian Head Bank M/M	300.00			300.00	329.66	44.28	9.00	364.94
7-02-65	John Hurley	Care of Cemetery Lot	Indian Head Bank M/M	150.00			150.00	140.79	20.53	9.00	152.32
7-02-63	Elanor Johnston	Care of Cemetery Lot	Indian Head Bank M/M	300.00			300.00	443.68	51.98	9.00	486.66

Date of Creation	Name of Trust Fund	Purpose of Trust Fund	How Invested	Balance Beginning Year	New Funds Created	Principal Gains or (Losses) on Sale of Securities	Balance End Year	Balance Beginning Year	Income During Yr. Amount	Expended During Year	Balance End Year
1-03-47	Arthur Kenison	Care of Cemetery Lot	Indian Head Bank M/M	332.00			332.00	703.63	72.51	8.00	776.14
1-16-35	Lucia N. Lougee	Care of Cemetery Lot	Indian Head Bank M/M	150.00			150.00	183.86	23.10	8.00	198.96
2-21-75	Harold B. Macy	Care of Cemetery Lot	Indian Head Bank M/M	400.00			400.00	291.90	48.77	24.00	316.67
4-12-54	Abbie McCall	Care of Cemetery Lot	Indian Head Bank M/M	400.00			400.00	656.62	73.80	12.00	718.42
5-28-81	Eben Meader	Care of Cemetery Lot	Indian Head Bank M/M	500.00			500.00	284.96	55.19	8.00	332.15
7-01-24	Meeting House	Care of Cemetery Lot	Indian Head Bank M/M	85.79			85.79	167.44	22.97		190.41
12-24-27	Charlotte Meserve	Care of Cemetery Lot	Indian Head Bank M/M	300.00			300.00	442.49	51.98	14.00	480.47
1-02-59	Morrill/Eastman	Care of Cemetery Lot	Indian Head Bank M/M	100.00			100.00	106.36	19.76	8.00	118.12
1-14-77	Perley W. Mudgett	Care of Cemetery Lot	Indian Head Bank M/M	4,000.00			4,000.00	1,508.52	385.67	511.45	1,382.74
8-21-79	William S. Nash	Care of Cemetery Lot	Indian Head Bank M/M	1,435.26			1,435.26	1,221.22	186.10	8.00	1,399.32
6-21-51	Charles W. Nute	Care of Cemetery Lot	Indian Head Bank M/M	517.58			517.58	1,074.65	111.66		1,186.31
8-16-22	Osgood/Thoms	Care of Cemetery Lot	Indian Head Bank M/M	400.00			400.00	205.40	42.35	35.00	212.75
9-02-55	Francis Parsons	Care of Cemetery Lot	Indian Head Bank M/M	544.78			544.78	869.95	98.82	17.00	951.77
12-27-61	Hiram J. Paul	Care of Cemetery Lot	Indian Head Bank M/M	200.00			200.00	212.70	28.88	18.00	223.58
8-23-60	Edwin Perkins	Care of Cemetery Lot	Indian Head Bank M/M	324.34			324.34	323.20	45.56	13.00	355.76
12-21-27	Thomas Perkins	Care of Cemetery Lot	Indian Head Bank M/M	150.00			150.00	153.27	21.18	8.00	166.45

Town of Conway, N.H.

Date of Creation	Name of Trust Fund	Purpose of Trust Fund	How Invested	Balance Beginning Year	New Funds Created	Principal Gains or (Losses) on Sale of Securities	Balance End Year	Income During Yr. Amount	Expended During Year	Balance End Year
10-30-44	George/Grace Petric	Care of Cemetery Lot	Indian Head Bank M/M	1,200.00			1,200.00	188.66	13.00	1,667.77
2-18-66	Frank Philbrick	Care of Cemetery Lot	Indian Head Bank M/M	300.00			300.00	53.26	8.00	508.65
5-29-84	Ernest W. Philbrook	Care of Cemetery Lot	Indian Head Bank M/M	300.00			300.00	22.46	8.00	37.53
10-31-42	Lucy Philbrook	Care of Cemetery Lot	Indian Head Bank M/M	300.00			300.00	59.68	10.00	605.01
10-29-51	John Potter	Care of Cemetery Lot	Indian Head Bank M/M	300.00			300.00	78.29	36.00	856.39
3-10-43	Lavinia Potter	Care of Cemetery Lot	Indian Head Bank M/M	400.00			400.00	77.65	15.00	768.22
9-01-78	Wellington Potter	Care of Cemetery Lot	Indian Head Bank M/M	400.00			400.00	50.70		373.40
6-07-68	Anthony Robbins	Care of Cemetery Lot	Indian Head Bank M/M	300.00			300.00	49.41		458.64
12-24-44	Emma Robertson	Care of Cemetery Lot	Indian Head Bank M/M	100.00			100.00	17.19	9.00	83.34
11-29-32	Samuel Robertson	Care of Cemetery Lot	Indian Head Bank M/M	100.00			100.00	35.29		438.69
12-31-83	Harold Robinson	Care of Cemetery Lot	Indian Head Bank M/M	300.00			300.00	23.10		57.07
12-05-33	Ann R. Russell	Care of Cemetery Lot	Indian Head Bank M/M	500.00			500.00	132.84		1,526.58
5-29-84	Nicholas Santamaria	Care of Cemetery Lot	Indian Head Bank M/M	200.00			200.00	20.40		36.59
11-03-41	J. Fred Shackford	Care of Cemetery Lot	Indian Head Bank M/M	100.00			100.00	20.53		217.61
9-05-34	Samuel Shackford	Care of Cemetery Lot	Indian Head Bank M/M	100.00			100.00	16.04	33.00	111.18
1-01-17	Arial Smith	Care of Cemetery Lot	Indian Head Bank M/M	50.00			50.00	23.61		242.10

Date of Creation	Name of Trust Fund	Purpose of Trust Fund	How Invested	Balance Beginning Year	New Funds Created	Principal (Losses) on Sale of Securities	Balance End Year	Balance Beginning Year	Income During Yr. Amount	Expended During Year	Balance End Year
8-30-32	Charles/Alice Snow	Care of Cemetery Lot	Indian Head Bank M/M	100.00			100.00	99.26	19.12	8.00	110.38
9-01-81	Snow/Ridlon/Savard	Care of Cemetery Lot	Indian Head Bank M/M	400.00			400.00	227.74	44.28		272.02
6-26-47	Frank Tasker	Care of Cemetery Lot	Indian Head Bank M/M	150.00			150.00	50.77	19.12	36.00	33.89
2-08-68	Edward B. Thoit	Care of Cemetery Lot	Indian Head Bank M/M	500.00			500.00	521.98	71.87	8.00	585.85
9-05-34	Richard B. Thom	Care of Cemetery Lot	Indian Head Bank M/M	194.66			194.66	291.92	34.01	12.00	313.93
11-06-40	Lillian Trundy	Care of Cemetery Lot	Indian Head Bank M/M	150.00			150.00	152.41	21.18	8.00	165.59
10-29-51	George A. Wagg	Care of Cemetery Lot	Indian Head Bank M/M	300.00			300.00	832.25	79.57		911.82
7-10-29	Julia Webster	Care of Cemetery Lot	Indian Head Bank M/M	350.00			350.00	284.98	44.28	12.00	317.26
3-31-41	Elmer Weeks	Care of Cemetery Lot	Indian Head Bank M/M	25.00			25.00	69.00	19.07		88.07
12-08-70	Weeks/Fuller	Care of Cemetery Lot	Indian Head Bank M/M	250.00			250.00	191.64	30.80	11.00	211.44
8-21-73	Ralph Wentworth	Care of Cemetery Lot	Indian Head Bank M/M	628.92			628.92	849.47	103.32		952.79
2-03-23	West Side	Care of Cemetery Lot	Indian Head Bank M/M	693.21			693.21	918.72	112.94		1,031.66
1-24-68	Guy/Ida Whitaker	Care of Cemetery Lot	Indian Head Bank M/M	400.00			400.00	485.75	62.25	11.00	537.00
2-05-46	Irvin W. Young	Care of Cemetery Lot	Indian Head Bank M/M	100.00			100.00	30.60	18.98	30.00	19.58
8-13-80	Center Conway Water System	Center Conway Water System	North Conway Bank M/M	2,500.00	500.00		3,000.00	318.29	217.91		536.20

Town of Conway, N.H.

Date of Creation	Name of Trust Fund	Purpose of Trust Fund	How Invested	Balance Beginning Year	New Funds Created	Principal Gains or (Losses) on Sale of Securities (Withdrawals)	Balance End Year	Balance Beginning Year	Income During Yr. Amount	Expended During Year	Balance End Year
12-31-63	Town of Conway Survey of Sts.	Survey of Sts.	White Mtn. Nat'l Bank M/M	17,000.00		17,000.00	14,196.38	2,486.32			16,682.70
12-28-81	Town of Conway Solid Waste Disposal	Long Term Solid Waste Disposal	North Conway Bank M/M	255,154.96		(25,956.20)	229,198.76	20,193.17			20,193.17
3-31-72	Town of Conway MWV Incinerator	Incinerator Expense	White. Mtn. Nat'l Bank M/M	27,187.20	10,000.00	37,187.20	4,700.67	2,542.50			7,243.17
12-30-83	Town of Conway Municipal Ctr.	Town of Conway	North Conway Bank M/M	10,001.00		(5,125.91)	4,875.09	760.83			760.83
12-14-78	North Conway Fire Dept.	Municipal Ctr. For Obsolete Equipment	North Conway Bank M/M	27,000.00		27,000.00	1,388.29	2,251.89			3,640.18
9-25-84	Conway School District	Heating Systems Study	North Conway Bank M/M	100,000.00		(100,000.00)	2,282.94	5,693.85			7,735.73
CAPITAL RESERVE											
TOTALS											
				438,843.16	10,500.00	(131,082.11)	318,261.05	22,886.57	34,146.47	7,735.73	49,297.31
TOTAL CEMETERY FUNDS											
				41,867.94		41,867.94	49,743.74	6,494.74		1,745.45	54,493.03
GRAND TOTALS				480,711.10	10,500.00	(131,082.11)	360,128.99	72,630.31	40,641.21	9,481.18	103,790.34

VITAL STATISTICS

BIRTHS REGISTERED - TOWN OF CONWAY - YEAR ENDING 12/31/85

80

Town of Conway, N.H.

DATE	NAME	FATHER	MOTHER	FATHER'S BIRTHPLACE	MOTHER'S BIRTHPLACE
1984					
Oct. 10	Gabriel Lee	Mark R. Fenton	Rebecca J. Fender	Massachusetts	Massachusetts
Dec. 30	Keith Richard	Keith F. Cabral	Angela M. Chute	Massachusetts	New Hampshire
1985					
Jan. 1	Todd Matthew Jr.	Todd M. Frechette	Susan B. Marjerson	New Hampshire	Massachusetts
2	Valerie Sue	William A. Lake	Andrea J. Lique	Connecticut	New Hampshire
2	Derek Craig	Mark E. Turnbull	Robin M. Cunha	Rhode Island	Rhode Island
3	Cassandra Leigh	Donald A. Butters	Carla S. Robertson	Maine	New Hampshire
4	Erin Marie	John B. Shepard	Kelly Kloosterman	Massachusetts	Canada
8	Alexander Stone	Joseph L. Berry	Joy E. Tarbell	New York	Rhode Island
13	Timothy Gene	Douglas O. MacDonald	Sheryl A. Maccabee	New Hampshire	Massachusetts
15	Kiel Robertson	Ronald L. Mellady	Susan G. Robertson	Indiana	California
15	Daniel Michael	Timothy A. Roberts	Deborah L. Grace	Massachusetts	Nebraska
15	Robert Joseph	Dana E. Badger	Kathleen E. Kelley	Maine	Ohio
16	Matthew Joseph	Kevin L. Riley	Laura L. Dearborne	Maine	New Hampshire
17	Brian James Jr.	Brian J. Babicki	Bette-Jane Hemeon	Massachusetts	Massachusetts
17	Kimberly Jasper	Kenneth B. White	Kathryn A. Kummer	Massachusetts	Massachusetts
17	Wayne Philip Jr.	Wayne P. Blanchard	Beverly L. Comross	Massachusetts	Massachusetts
18	Robert Erik	William E. Clemons	Jane E. Trecarten	Massachusetts	New Hampshire
22	Myles John	Robert J. Tafuto	Sandra L. Labbe	New Jersey	New Hampshire
24	Jamie Lynn	Gary L. Sheldon	Claire I. Marcotte	New Hampshire	New Hampshire
24	Lawrence Allen Jr.	Lawrence A. Frost	Lori-Ann Goldthwaite	Maine	Maine
Feb. 11	Joshua Ben	Suren Donabedian Jr.	Lisa J. Moulton	Massachusetts	New Hampshire
11	Joshua Adam	Joseph E. Denn	Suzan M. Bogacz	Massachusetts	Massachusetts

15	Luke Ryan	Donald G. Clough	Delcia M. Ayotte	Massachusetts	Maine
16	Peter Kyle	Chris M. Whitaker	Maris A. McBride	New Hampshire	Massachusetts
17	Scott Michael	Jason W. Butters	Lisa M. Graves	Maine	New Hampshire
22	Justin Charles	Timothy R. Macomber	Pamela A. Charles	New Hampshire	New Hampshire
24	Kyle Patrick	Ned H. Bryant	Jacquelyn A. Layne	Maine	New Hampshire
25	Samuel Grant	David W. Moody	Perry Conley	Massachusetts	Maine
26	Krista Jean	Kriss Kendrick	Kim L. Carr	Massachusetts	California
28	Rebecca Elizabeth	William C. Chattin	Frances Stanley	Pennsylvania	Connecticut
28	Benjamin Elias	Robert B. Smith	Marcia A. Montgomery	New Hampshire	Maine
Mar.					
7	Christopher David	David G. Mason	Sandra E. Bernier	Connecticut	Connecticut
8	Hillary	Karl R. Behr	Sue E. Greb	New Hampshire	Wisconsin
8	Samantha Eileen	Dennis I. Masters	Sherry L. Wade	New Hampshire	New Hampshire
8	Christine E.	Christopher A. Kevlin	Suzanne M. Cornish	New Jersey	New Hampshire
9	Jonathon Clay	Clayborne G. Sutton	Darlyne L. Gray	New Hampshire	Delaware
10	Laura Elizabeth	Robert W. Holiby	Donna M. Cormier	New York	Massachusetts
11	Kelsey Anne	David E. Bartlett	Imberley A. Elliott	Massachusetts	Massachusetts
13	David Wallace	James W. Emerson	Joy U. Ndiukwu	New York	Nigeria
13	Megan Elizabeth	Daniel Dineen III	Judith A. Davis	Massachusetts	New Hampshire
14	Sandra Lynn	William A. Botting	Catherine Perkins	Maine	Massachusetts
22	Jordan Leigh	Joseph B. Pouliot	DecAnn L. Biton	Minnesota	New Hampshire
23	Jennifer Lee	Alan C. Webb	Wendy L. Nelson	Arizona	New Hampshire
25	Thomas Andrew	Andrzej Radecki	Zofia Krawczak	Poland	Poland
26	Paul David	David C. Wilson	Kathleen M. Duggan	Rhode Island	Massachusetts
27	Ashlee Sue	David W. Weyandt	Ronna R. Swartzlander	Pennsylvania	Pennsylvania
Apr.					
6	Aaron Dennis	Aaron D. Winter	Tamara L. Parker	California	New Hampshire
11	Sarah Jane	Daniel B. Shaheen	Janice E. Pierro	California	Massachusetts
14	Jacquelyn Claire	Charles C. Sutton	Elaine R. Prince	New Hampshire	New Jersey
22	Nathan Matthew	Robert J. Ames	Doon M. Mustapha	Massachusetts	New York
22	Lindsay Alice	Russell F. Dowd	Susan J. Staniewicz	Massachusetts	Massachusetts

23	Taylor Anne	Christopher Kanzler	Virginia L. Drayer	Maryland	Washington, D.C.
27	Adam Joseph	Joseph R. Lanzilotti	Deborah J. Shand	Massachusetts	Maine
27	Jessica Marie	Rodney E. Dow	Sandra L. Yanov	New Hampshire	Pennsylvania
28	Tiffany Lee	Scott E. Hanson	Kerri-Lee Eaton	Massachusetts	Massachusetts
29	Jamie Lee	Michael C. Allain	Tina A. Shost	New Hampshire	New Hampshire
May					
1	Kelly Elizabeth	John D. Gardner	Judy R. Slade	Maine	New York
1	Robert Grant	Roger J. Sirois	Michelle C. Hinton	Massachusetts	New Jersey
1	Heather Lynn	Allan W. Zack	Nancy E. Heath	New Hampshire	Maine
4	Cynthia Susan	David R. Costello	Cathleen J. Brown	Massachusetts	Virginia
7	Jessica Ann	Randy P. Hooper	Karen S. Nason	New Hampshire	New Hampshire
7	Daniel Carroll	David M. Toumarkine	Ellen S. Shea	Delaware	New Hampshire
9	Samathan Jean	David A. Sheaff	Leslie A. Bachan	New Hampshire	Virginia
16	Christopher W.	Ronald L. Ryall	Charlin M. Carlson	Massachusetts	Massachusetts
16	Christopher Scott	Paul G. Libby	April P. Ryder	New Hampshire	New Hampshire
17	Tanner Landroche	Bayard W. Kennett	Theresa L. Landroche	New Hampshire	New Hampshire
20	Kathryn Lindsey	Brian A. Smith	Jacqueline M. Stevens	Maine	New York
21	Hamilton Flood	John W. King	Paula M. Fitzgerald	Iowa	Illinois
21	Lauren Ashley	Ronald E. James	Karen C. Robertson	Maine	California
21	Annie Simone	Peter J. Bettencourt	Ann-Marie Hermtort	Massachusetts	Massachusetts
22	Rachel Marie	Glenn A. Hardin	Laurie J. Greenlay	New Hampshire	Massachusetts
22	Danielle E. S.	David C. Riss	E. vanZinnicqBergmann	California	Netherlands
24	Michael Tyler	Stephen C. Lapete	Beth A. Scogin	New Hampshire	Rhode Island
27	Christoph Andreas	Florian J. Von Imhof	Linda A. Ofrenzo	Germany	Ohio
29	Kyle Michael	Robert D. Hickey	Jean A. Wrigley	Connecticut	Massachusetts
30	Matthew Dana	Dana A. Haley, Jr.	Nancy L. Brown	New Hampshire	New Hampshire
June					
6	Kirk William	Kevin W. Donovan	Kathleen A. Baukat	Massachusetts	Connecticut
6	Kristina Marie	Kimball A. Rowell	Valerie A. Drouin	New Hampshire	New Hampshire
7	Adam John	Michael H. McCabe	Jean P. Stewart	Maryland	Massachusetts
7	Lauren Alexandra	Michael F. Isabelle	Lynda M. Wheeler	New Hampshire	New Hampshire

8	Nia Gabrielle	Marc R. Chauvin	Christie P. Costikyan	New Hampshire	New York
11	Karen Ann	Walter J. O'Connor	Yael M. Even	Massachusetts	France
12	Natalie Ann	Steven J. Brassill	Catherine M. Goyette	Rhode Island	Rhode Island
13	Daniel Cory	Mitchell P. Weathers	Patricia A. McCullough	Massachusetts	Massachusetts
16	Eric Matthew	Eric H. Stoffe	Christine A. Shannon	Massachusetts	Massachusetts
17	Robyn Ann	Robert P. Patnode	Patricia A. Driscoll	Maine	Massachusetts
19	Cara Anne	Bruce A. Greene	Joanne M. Driscoll	New York	New Jersey
24	Reede Walker	Jeffrey R. Nichols	Beth A. Walker	Massachusetts	Massachusetts
26	Joslynn Elaine	Benjamin G. Doliber	Carolann Shannon	Massachusetts	Massachusetts
26	Michael Oliver	Mark W. Dutton	Christine M. Sampas	New York	Massachusetts
27	Richard Joseph	Richard D. Anderson	Jenny J. Suggitt	Illinois	Illinois
30	Amber Rose	Glen D. Mitchell	Muriel L. Bedard	California	New Hampshire
30	Thomas Charles	Thomas P. McCarthy	Paula M. Bellomo	Massachusetts	Massachusetts
2	Ashly Marie	Dwight C. Rogers	Annice Veitenheimer	Connecticut	Alaska
2	Laurel Beth	Brian M. Coffey	Linda M. Bouchard	New Hampshire	New Hampshire
3	Melissa Lynn	Richard P. Plante	Joan L. Leduc	Rhode Island	Rhode Island
7	Andrew David	David R. Whiting	Carol A. Clark	Massachusetts	Massachusetts
8	Caitlyn Alice	Craig G. Koch	Carol A. Rist	Illinois	Pennsylvania
9	Michael Jay	James A. Coulombe	Denise M. Poulin	New Hampshire	New Hampshire
10	Christina Ann	James E. Drew Jr.	Tina M. Johnson	New Hampshire	New Hampshire
11	Nikole Leigh	Richard D. Tucker	Lauren E. Tivy	New Hampshire	Massachusetts
12	Keenan Joseph	Stephen C. Dudley	Denita A. Downs	Connecticut	New Hampshire
12	Patrick Lawrence	Sherwood Gray	Jacqueline F. Cluff	New Hampshire	New Hampshire
15	Dale Amanda	Thomas P. O'Reilly	Lauren G. Meyer	New Jersey	New Jersey
18	Allison Marie	Robert S. Mahler	Linda B. Everett	Pennsylvania	England
20	Derek Haven	Haven E. Quint	Ruth E. Litch	New Hampshire	Massachusetts
20	Joshua Eugene	Ricky E. Michaud	Julie Charles	New Hampshire	Massachusetts
21	Jonathan Jason	Robert J. King, Sr.	Dorothy M. Cushman	New Hampshire	New Hampshire
22	Sophia Louise S.	Paul W. Schossow	Sondra L. Servais	Minnesota	Wisconsin
25	Katelyn Anne	John J. Dolan	Donna M. Famiglietti	Massachusetts	Massachusetts

July

26	Talor Jackson	Mitchell A. Graves	Valencia E. Jackson	New York	New Hampshire
28	Lea Justina	Jonothan M. Deveneau	Patricia A. Belcik	Kansas	Massachusetts
28	Jayson Scott	Jay A. Lusky	Penny S. Heath	Arkansas	New Hampshire
Aug.	1	Nicolas Anthony	Cynthia A. Lourie	Connecticut	New York
	4	Daniela	Sherree Kendrick	Italy	New Hampshire
	4	Dustin Paul	Linda J. Gilker	Pennsylvania	New Hampshire
	4	Mitchell William	Joann C. Kay	Massachusetts	New Jersey
	4	Linda Marie	Bonny S. Stone	New Hampshire	New Hampshire
	6	Meghan Elizabeth	Debra J. Haynes	New Hampshire	New Hampshire
	9	Lindsey Marie	Sharon J. Fitch	New Hampshire	New York
	10	Barry David	Patricia E. Keefe	France	Massachusetts
	11	Shana Wood	Jill Underwood	Massachusetts	Maine
	14	Victoria Blair	Carol L. Kirby	W. Virginia	Maryland
	14	Nicholas James	Wendy A. Bowie	New Hampshire	New Hampshire
	19	Jessica Lee	Mary L. Hill	Massachusetts	New Hampshire
	20	Alyssa Leigh	Maureen M. Wilbur	Maine	New Hampshire
	23	Patrick Joseph	Denise M. Miller	New Hampshire	Massachusetts
	25	Ashlee Marie	Carol A. Bresette	New Hampshire	Maine
	27	Katherine	Lucinda Fowler	Connecticut	Connecticut
Sept.	3	Peter Andreas	Suzanne Vaillancourt	Norway	Massachusetts
	3	Hannah	Diane H. Decker	Michigan	New York
	4	Adam Sterling	Veronica L. Durette	New Hampshire	New Hampshire
	5	Ariel Claire	Margaret C. Rogers	Ohio	New Hampshire
	8	Shannon Elisabeth	Holly-Ann Johnson	New Hampshire	Massachusetts
	9	Louicien Michael	Susan A. Hoch	Massachusetts	Massachusetts
	12	Chester Russell Jr.	Kristin A. Lundblad	New Hampshire	Massachusetts
	13	Zachary Chase	Sally A. Chase	Maine	New Hampshire
	15	Peter Jason	Lori A. Coward	Massachusetts	Massachusetts
	16	Erika-Lyn	Lorrllyn Sternisa	Rhode Island	Ohio

19	Warren Scott	Daniel T. Sargent	Susan B. Ingraham	New Hampshire	Maine
22	Charles R. III	Charles R. Austin Jr.	Jamie Schwartz	New Hampshire	New York
23	Alex Hannibal	Charles H. Hamlin	Shirley M. Thompson	Ohio	New Hampshire
25	Amber-jean Lee	David L. Thurston	Marcia L. Stuart	Colorado	Massachusetts
27	Torin Marc	Douglas K. Hjelmsstad	Lynn M. Nelson	California	Connecticut
27	Cathleen Elizabeth	Robert R. Hunt	Stephanie S. Thuotte	California	New York
29	Kathleen Marie	Glenn K. Graves	Cheryl A. Maloney	Massachusetts	New Jersey
29	Anthony Alan	Roger A. Lazarovich	Janice L. Christopher	New York	Connecticut
29	Derek Ryan	Ben F. Spoor	Karen L. Harnish	Ohio	New York
30	Tara Elizabeth	Richard S. Williams	Caren M. Chimick	Ohio	New York
30	Michael Anthony	Anthony Marrone	Gail G. Farrell	New York	New York
Oct.					
1	Jamison Patrick	Jacob M. Newall	Judie E. Swanberry	Michigan	Massachusetts
1	Joshua Scott	Richard J.F. King	Kristine L. Hall	Maine	New Hampshire
2	Stewart Lea	Steven C. Mueller	Kathryn A. S. Lea	Pennsylvania	Ohio
3	Jason Michial	Brian D. Cameron	Lyn Susan Williams	Massachusetts	Massachusetts
4	Elizabeth Joy	Alan B. Wiggins	Kathleen B. Searles	So. Carolina	Massachusetts
4	Carrie Nichols	Alan N. McLane	Alice Nichols	New Hampshire	Vermont
12	Cameron Michael	Harry J. Muir III	Alicia G. Cameron	Vermont	Massachusetts
14	Jonathan Ray	F. W. Greenwood III	Darlane M. Collins	New Hampshire	Massachusetts
14	Sarah Adrienne	Robert M. Stankard	Deborah L. Downs	Massachusetts	Pennsylvania
14	Nicholas Paul	Brian D. Stevens	Laura E. Phillips	Maine	Florida
16	Jordan Blair	Lloyd N. Bridges	Donna L. Fowler	Maine	New Hampshire
19	Laurel Ellen	William C. Duggan	Jane E. Burdick	Massachusetts	Massachusetts
19	Amy Marie	William R. Prushinski	Linda A. Silva	Massachusetts	Massachusetts
20	Jamie Evans	Gordon D. Robinson	Debra A. Witkop	Massachusetts	New York
22	Joshua James	Donald J. Belcastro	Ellen Wilson	W. Virginia	New Jersey
22	Joshua Henry	John P. Lamaestra	Danielle S. Henry	New Jersey	Pennsylvania
26	Carrie Jean	Albion C. Doe	Clare J. Marshall	New Hampshire	New Hampshire
27	Kate Foley	Glenn L. Merrow	Mary E. Monahan	New Hampshire	New Hampshire
29	Chadwick Mikel	Dennis A. Frost	Nancy L. Drew	New Hampshire	New Hampshire

Nov.	1	Stephen Lawrence	Stephen P. Whitney	Terrie A. Moore	New Hampshire	New Hampshire	New Hampshire
	2	Adrian Elizabeth	William Q. Carney	Rebecca A. Emberley	Illinois	Illinois	Massachusetts
	5	John Michael	John J. Curzon	Sheila M. Bliven	New Jersey	New Jersey	New Jersey
	8	Brittany Marie	Austin E. Smith	Prudence H. Hazzard	Maine	Maine	Rhode Island
	8	Alaina Christina	David E. Herr	Frances A. Criscitello	Pennsylvania	Pennsylvania	Virginia
	9	Christopher M.	Michael B. Anthony	Nancy A. Davidson	Rhode Island	Rhode Island	New Hampshire
	11	Amanda Jayne	Michael Santa Maria	Krislyn M. Drouin	Maine	Maine	New Hampshire
	18	Jefferson Earl	Richard W. Carruthers	Kathleen M. Rines	Maine	Maine	Maine
	21	Hilary Ann	William J. Jaworski	Tammy L. Lunt	Pennsylvania	Pennsylvania	Connecticut
	26	Nicholas Jason	Jeffrey R. Day	Teresa A. Bolyard	Maine	Maine	New Jersey
	28	Carolyn Harriet	Arthur T. Smith III	Nancy G. Diamond	New Hampshire	New Hampshire	Louisiana
Dec.	2	Melissa Louise	Lewis N. DeSouza	Eve M. Teixeira	California	California	Massachusetts
	3	Robert Allen	William A. Bell	Deborah A. Brackett	New Hampshire	New Hampshire	Massachusetts
	4	Shaila Elizabeth	John D. DeLea	Deborah E. Farr	Connecticut	Connecticut	Maine
	8	Kelli Marie	Douglas A. MacDonald	Marie T. Nugent	New Hampshire	New Hampshire	Massachusetts
	12	Robert Brett	Robert E. Sullivan	Leslie A. Giuntini	Massachusetts	Massachusetts	Massachusetts
	14	Amanda May	Walter V. Ploettner	Mary E. Anderson	Rhode Island	Rhode Island	Massachusetts
	15	Matthew Jacob	Eric J. Moberg	Angela F. Mason	Massachusetts	Massachusetts	New Hampshire
	16	Bradley Douglas	Christopher Burton	Laurey M. Ploski	Massachusetts	Massachusetts	New Hampshire
	18	Timothy William	Kenneth H. White	Jennifer J. Garland	New York	New York	New Hampshire
	18	Elizabeth Anne	Richard W. Jackson	Lisa A. Sterling	Massachusetts	Massachusetts	Maine
	22	Paul Edward	Walter M. Davis	Deborah L. Dearborn	Massachusetts	Massachusetts	New Jersey
	23	Jason Edwin	James E. Drew	Rose M. Phair	Maine	Maine	New Hampshire
	30	Jerice Noelle	Paul J. Consentino	Nan/Jeanne Guba	New Hampshire	New Hampshire	New Hampshire
	31	Hallie Louise	David C. Fall	Robin L. Puff	New Jersey	New Jersey	New Jersey
	31	Benjamin Andrew	Brian L. Day	Jean-Marie Gile	New Hampshire	New Hampshire	Massachusetts
	31	Tracey Lyn	Thomas W. Keefe	Sharon A. Ingraham	New Hampshire	New Hampshire	New Hampshire

MARRIAGES REGISTERED - TOWN OF CONWAY - YEAR ENDING 12/31/85

Town of Conway, N.H.

87

DATE	PLACE	GROOM & BRIDE	AGE	RESIDENCE	BIRTHPLACE	OFFICIANT
1984						
Apr. 14	Conway	Samoeun Muth Ly Chan	23 18	Conway, NH Conway, NH	Cambodia Cambodia	R.F. Wilcox, C Conway, NH
Sept. 8	Rye	Daniel W. Roberts Yvette M. Plourde	22 22	N. Conway, NH Kensington, NH	New Hampshire New Hampshire	R.C.B. Daly, C E. Kingston, NH
1985						
Jan. 4	Conway	Robert A. Flannery Kathleen Kettles	31 27	Conway, NH Conway, NH	Massachusetts California	E. J. Cravedi, JP Conway, NH
10	Conway	Joseph D. Barton Linda B. McMahon	51 38	Warwick, RI Warwick, RI	Rhode Island Rhode Island	J. Hamilton, JP Conway, NH
12	Conway	William A. Botting Catherine Perkins	30 29	Conway, NH Conway, NH	Maine Massachusetts	M. J. MacDonald, JP Madison, NH
12	Intervale	Milton A. Prittie Margaret C. Rogers	48 30	Conway, NH Newington, NH	Ohio New Hampshire	E. J. Cravedi, JP Conway, NH
25	N. Conway	Theodore Rodes Jr. Marilyn Mervar	47 38	N. Conway, NH Provincetown, MA	Massachusetts Ohio	J. Hamilton, JP N. Conway, NH
26	N. Conway	Carl W. Bryant Gail M. Morreo	31 31	Lowell, MA Andover, MA	Germany Massachusetts	G. J. Soberick, RCP N. Conway, NH
Feb. 9	N. Conway	Brian T. Parel Geraldyn Gandolfo	37 39	Revere, MA Revere, MA	Massachusetts Massachusetts	L. L. Walker, JP N. Conway, NH
9	N. Conway	Joseph L. Burkett Susan A. Hoch	37 19	N. Conway, NH N. Conway, NH	Massachusetts Massachusetts	C. L. Alander, JP Bartlett, NH
10	Jackson	Norman J. Bisson Jr. Sharon I. Hodsdon	26 32	N. Conway, NH N. Conway, NH	New Hampshire New Hampshire	F. G. Graichen Jr. Jackson, NH
14	N. Conway	Charles L. Craig Jr. Glenna M. Marshall	26 22	Richmond, VA Conway, NH	Virginia New Hampshire	G. J. Soberick, RCP N. Conway, NH
14	Conway	Matthew B. Olds	19	Brookings, OR	Oregon	J. Hamilton, JP

26	N. Conway	Patricia J. Coffee	28	Saugus, MA	Massachusetts	N. Conway, NH
		Charles R. Knipp Jr.	35	N. Conway, NH	Maryland	J. Hamilton, JP
28	Conway	Maria S. Fernandez	27	N. Conway, NH	Chile	No. Conway, NH
		Patrick J. Wansor	20	Levittown, NY	New York	J. Hamilton, JP
		Kathryn E. Elliott	27	Levittown, NY	New York	N. Conway, NH
Mar. 9	Conway	Daniel T. Sargent	24	Conway, NH	New Hampshire	R. F. Wilcox, C
		Susan B. Ingraham	25	Conway, NH	Maine	Conway, NH
11	Conway	Ian M. Lane	28	Conway, NH	Michigan	M. J. MacDonald, JP
16	N. Conway	Donna J. Kerwin	25	Conway, NH	Massachusetts	Madison, NH
		James F. Murphy	56	N. Conway, NH	Massachusetts	R. M. Denman, C
17	N. Conway	Helen T. Murphy	50	N. Conway, NH	Massachusetts	Conway, NH
		Mark B. Goldsborough	31	Derwood, MD	Virginia	J. Hamilton, JP
		Celeste N. Mendez	35	McLean, VA	Georgia	N. Conway, NH
25	Ctr. Conway	Edwin M. Lauber	21	N. Conway, NH	New York	J. Hamilton, JP
		Kathy L. Johnson	28	N. Conway, NH	Maryland	N. Conway, NH
30	Conway	Stephen P. Whitney	21	N. Conway, NH	New Hampshire	R. M. Gardner, C
		Terrie A. Moore	18	N. Conway, NH	New Hampshire	Conway, NH
30	Rochester	Gary G. Haley	28	N. Conway, NH	New Hampshire	W. M. Garland, JP
		Jo-Ann P. Lacroix	30	Rochester, NH	New Hampshire	Farmington, NH
Apr. 5	Jackson	Jonathan M. Deveneau	30	N. Conway, NH	Kansas	G. Kelly, JP
		Patricia A. Belcik	29	N. Conway, NH	Massachusetts	Jackson, NH
5	Conway	Robert P. Haven	41	New York, NY	Washington, DC	R. M. Denman, C
		Ena E. Alonso	38	New York, NY	Cuba	Conway, NH
6	Conway	Henrique D. Bagulho	24	Conway, NH	Portugal	E. J. Cravedi, JP
		Ariadne B. Carvalho	21	Conway, NH	England	Conway, NH
9	Ctr. Conway	Louis H. Mandeville	42	Scarborough, ME	Maine	J. Hamilton, JP
		Clara A. Philbrick	26	Scarborough, ME	Maine	N. Conway, NH
19	Conway	Paul J. LeBlanc Jr.	50	Conway, NH	New Hampshire	O. V. Scaletti, JP
		Jacquelyn E. Dailey	44	Conway, NH	New Hampshire	N. Conway, NH

Town of Conway, N.H.

89

19	Conway	Bernhard R. Loef	70	Lewiston, ME	Holland	E. J. Cravedi, JP Conway, NH
20	Conway	Janice R. Caldwell	34	Lewiston, ME	California	E. J. Cravedi, JP Conway, NH
20	N. Conway	Richard A. Perry	35	Chatham, NH	New Hampshire	Conway, NH
20	N. Conway	Donna M. Drew	42	Conway, NH	Maine	E. J. Cravedi, JP Conway, NH
23	Madison	Albert Horne	54	N. Conway, NH	New Hampshire	L. L. Hatch, JP Intervale, NH
		Ida V. LaCroix	48	N. Conway, NH	Connecticut	
		Eric J. Porter	24	N. Conway, NH	New Hampshire	
		Mary D. Munro	20	N. Conway, NH	New Hampshire	
May 4	Conway	Robert A. Michaud	24	Conway, NH	New Hampshire	L. J. Burns, JP Conway, NH
4	N. Conway	Mechelle D. Thurston	18	Conway, NH	New Hampshire	L. A. Soucey, RCP North Conway, NH
4	N. Conway	Joseph T. DiFiore	27	N. Conway, NH	Massachusetts	G. J. Soberick, RCP N. Conway, NH
		Janice Petersen	28	N. Conway, NH	Massachusetts	R. F. Wilcox, C Conway, NH
		Dale F. Scribner	40	Kingfield, ME	Maine	M. J. MacDonald, JP Madison, NH
		Kathleen M. Frackleton	32	N. Conway, NH	Massachusetts	E. J. Cravedi, JP Conway, NH
		Robert C. Ames	23	Madison, NH	New Hampshire	M. J. MacDonald, JP Madison, NH
		Cheryl A. McDonald	25	N. Conway, NH	New Hampshire	
May 4	Conway	Michael J. James	26	N. Conway, NH	New Hampshire	
		Wendy J. Howard	20	Madison, NH	New Hampshire	
11	Conway	Lloyd G. Wiggins	22	Ctr. Conway, NH	Maine	
17	Conway	April J. Hutchins	20	Conway, NH	Maine	
		Thomas R. Gaydos	27	Conway, NH	New Jersey	
		Mary E. Barron	28	Conway, NH	Massachusetts	
18	Jackson	Robert T. Sledzinski	30	Kearsarge, NH	New York	G. M. Cleveland, JP Chocorua, NH
24	N. Conway	Donna M. Lescarbeau	31	Kearsarge, NH	Massachusetts	D. J. Barrett, JP N. Conway, NH
24	Conway	Richard E. Carpenter, Jr.	21	N. Conway, NH	Massachusetts	E. J. Cravedi, JP Conway, NH
		Vernonica M. Buswell	19	N. Conway, NH	Maine	
		Owen P. Mercon	29	Conway, NH	Massachusetts	
25	N. Conway	Teresa A. Wiggins	21	Conway, NH	New Hampshire	L. A. Soucey, RCP N. Conway, NH
		Jeffery A. Patch	26	Ctr. Conway, NH	Massachusetts	
		Holly Taylor	25	Ctr. Conway, NH	Massachusetts	

25	N. Conway	Steven J. O'Neill	29	Stoneham, MA	Massachusetts	G. J. Soberick, RCP
26	Conway	Cathleen M. Cullinan	24	Stoneham, MA	Massachusetts	N. Conway, NH
		Armand D. Small Jr.	30	Conway, NH	Massachusetts	R. F. Wilcox, C
		Julianne Skinner	33	Waltham, MA	Massachusetts	Conway, NH
June 1	Conway	Peter J. Smith	24	Vershire, VT	Maine	R. W. Beebe, C
1	N. Conway	Laura A. Maynard	25	Barre, VT	West Germany	Fryeburg, ME
1	Conway	Leo J. Soucy	30	Conway, NH	Massachusetts	J. N. Simpson, C
8	Conway	Katrina L. Stark	24	Conway, NH	Massachusetts	N. Conway, NH
8	Conway	Robert P. Genest	37	N. Conway, NH	Massachusetts	P. J. Foster, JP
		Karen G. Mahan	27	Conway, NH	Florida	E. Conway, NH
		Kenneth E. Williams	42	Lisbon Falls, ME	Maine	C. R. Sheesley, C
		Diane S. Beaulieu	38	Lewiston, ME	Maine	Cumberland Cir., ME
		Bernie T. Chase	25	Conway, NH	New Hampshire	M. E. Shackford, JP
		Sheryl Keith	21	Conway, NH	New Hampshire	Madison, NH
		Roy H. Olive	42	N. Conway, NH	Alabama	E. P. Wiesner, C
		Diane M. Mercier	30	N. Conway, NH	Massachusetts	Chocorua, NH
		Patrick M. Yott	22	Conway, NH	New York	L. A. Soucey, RCP
		Nancy M. Sullivan	19	Conway, NH	Massachusetts	N. Conway, NH
		Kevin S. Pearson	29	Ctr. Conway, NH	Massachusetts	C. L. Alander, JP
		Karen L. Bean	31	Ctr. Conway, NH	New Hampshire	Bartlett, NH
14	Conway	James R. Reed	38	Lewiston, ME	Wisconsin	L. J. Burns, JP
15	Jackson	Shawn D. Royal	18	Lewiston, ME	Texas	Conway, NH
15	Conway	John A. Ferris	41	N. Conway, NH	Minnesota	F. G. Graichen, Jr., C
15	Conway	Karen A. Boivin	33	N. Conway, NH	Maine	Jackson, NH
15	N. Hampton	Jeffrey P. Maxfield	19	Conway, NH	New Hampshire	R. F. Wilcox, C
		Stephanie A. Yeaton	19	Conway, NH	New Hampshire	Conway, NH
		John F. Connolly, III	30	N. Conway, NH	New Jersey	H. J. Stonie, C
		Patricia L. Dumore	30	N. Conway, NH	Massachusetts	Hampton, NH
16	Conway	Paul T. Goldstein	24	Stoughton, MA	Massachusetts	R. H. Roberts, C
		Nancy J. Gregory	26	Warwick, RI	Ohio	Hartford, Ct

20	Conway	Vernon R. Bedgood	25	Pensacola, FL	Florida	E. J. Cravedi, JP Conway, NH
20	Conway	Wai F Ng	26	S. Portland, ME	Hong Kong	A. G. McCarron, JP N. Conway, NH
22	Ctr. Conway	Scott T. Soule	39	Fryeburg, ME	New Hampshire	O. V. Scaletti, JP Ctr. Conway, NH
22	Ctr. Conway	Susan O. Steller	32	Fryeburg, ME	New Jersey	R. M. Denman, C Conway, NH
22	Ctr. Conway	Michael Santa Maria	25	Conway, NH	Maine	F. G. Graichen, Jr., C Jackson, NH
22	Ctr. Conway	Krislyn M. Drouin	21	Conway, NH	New Hampshire	G. L. Cotter, JP Intervale, NH
22	Conway	Richard S. Hilton	19	Ctr. Conway, NH	Maine	J. Hamilton, JP North Conway, NH
24	N. Conway	Katherine H. Neddennriep	30	Ctr. Conway, NH	New Hampshire	R. M. Gardner, C Conway, NH
27	Ctr. Conway	Maurice R. Baillargeon	30	Conway, NH	New Hampshire	H. A. Gaudette-Fitch N. Conway, NH, JP
28	Conway	Merril K. Bates	25	Conway, NH	Oregon	N. Conway, NH, JP E. J. Cravedi, JP Conway, NH
29	N. Conway	Ronald E. Hadley	55	Milton, MA	Massachusetts	J. Hamilton, JP North Conway, NH
29	Conway	Ann M. Sears	37	Essex, MA	New Hampshire	J. Hamilton, JP North Conway, NH
29	Conway	Peter A. Howe	43	Portland, ME	Maine	R. M. Gardner, C Conway, NH
29	Conway	Mary M. Boulos	37	Portland, ME	Maine	H. A. Gaudette-Fitch N. Conway, NH, JP
30	N. Conway	David C. Smith	23	Fryeburg, ME	New Hampshire	N. Conway, NH, JP E. J. Cravedi, JP Conway, NH
30	N. Conway	Angela C. Gould	18	Fryeburg, ME	New Hampshire	J. Hamilton, JP North Conway, NH
30	N. Conway	Albert R. Munroe Sr.	47	North Conway, NH	New Hampshire	J. Hamilton, JP North Conway, NH
30	N. Conway	Albert R. Munroe Sr.	47	North Conway, NH	New Hampshire	J. Hamilton, JP North Conway, NH
30	N. Conway	Louise S. Remy	43	North Conway, NH	New Hampshire	J. Hamilton, JP North Conway, NH
30	N. Conway	Garry D. Curtis	19	Rochester, NH	Massachusetts	J. Hamilton, JP North Conway, NH
30	N. Conway	Marie R. Day	18	Conway, NH	New Hampshire	J. Hamilton, JP North Conway, NH
30	N. Conway	Timothy V. Richardson	36	E. Stoneham, ME	Canada	J. Hamilton, JP North Conway, NH
30	N. Conway	Toni M. Seget	36	E. Stoneham, ME	Canada	J. Hamilton, JP North Conway, NH
July 4	N. Conway	Gary M. Rubenstein	31	Canada	Canada	J. Hamilton, JP North Conway, NH
5	Freedom	Jennifer L. C. Hiltz	29	Canada	Canada	S. M. Shackford, JP Freedom, NH
6	Conway	Philip M. Edwards	32	Freedom, NH	New Hampshire	R. F. Wilcox, C Conway, NH
6	Conway	Ann M. Nelson	35	Conway, NH	New York	E. J. Cravedi, JP Conway, NH
6	Conway	Robert B. Hamilton	29	Conway, NH	New Jersey	E. J. Cravedi, JP Conway, NH
6	Conway	Verlene J. Kendrick	34	Conway, NH	New York	E. J. Cravedi, JP Conway, NH
6	Conway	Bernard F. Nickerson	53	Conway, NH	New Hampshire	E. J. Cravedi, JP Conway, NH
6	Conway	Lillian A. Cepurneck	46	Conway, NH	Massachusetts	E. J. Cravedi, JP Conway, NH

6	N. Conway	Matthew H. Gile	27	North Conway, NH	New Hampshire	G. J. Soberick, RCP
8	Conway	Jacqueline A. Donnelly	25	North Conway, NH	New Jersey	North Conway, NH
12	Conway	Peter Denby Jr.	28	North Conway, NH	New York	R. H. Larson, Jr., JP
13	N. Conway	Noreen G. Lowell	40	Brownfield, ME	Maine	Conway, NH
13	N. Conway	Donald L. Rajaniemi Jr.	29	Conway, NH	New Hampshire	G. T. Davidson, C
13	N. Conway	Kirsten Robinson	23	Conway, NH	New Hampshire	Freedom, NH
13	Freedom	Robert P. Kinnarney	36	N. Conway, NH	Massachusetts	L. A. Soucy, RCP
14	Conway	Kathleen E. O'Leary	33	N. Conway, NH	Massachusetts	North Conway, NH
15	Ctr. Conway	Austin E. Smith	26	N. Conway, NH	Maine	G. T. Davidson, C
19	Conway	Prudence H. Hazzard	20	N. Conway, NH	Rhode Island	Freedom, NH
20	Brentwood	Philip J. McDonald	40	Arlington, MA	Massachusetts	E. J. Cravedi, JP
22	Conway	Gail P. Waddon	29	Cambridge, MA	New Jersey	Conway, NH
25	Ctr. Conway	Joseph G. Mercier	28	Willimantic, CT	Connecticut	J. Hamilton, JP
Aug. 2	Conway	Frances P. Roy	44	Willimantic CT	Connecticut	North Conway, NH
3	N. Conway	Marc W. Levine	40	S. Portland, ME	Maine	E. J. Cravedi, JP
3	N. Conway	Ann M. Harrison	42	S. Portland, ME	Maryland	Conway, NH
10	Bartlett	Theodore N. Higley	24	N. Conway, NH	New York	L. W. Flagg, Jr., C
		Dawn A. Smith	23	Brentwood, NH	New Hampshire	Epping, NH
		Timothy M. Smith	26	Milford, MA	Massachusetts	E. J. Carvedi, JP
		Cheryl A. Gronroos	27	Milford, MA	Massachusetts	Conway, NH
		Raymond D. Lee	38	S. Attleboro, MA	Rhode Island	J. Hamilton, JP
		Elizabeth A. Andrade	35	Taunton, MA	Massachusetts	North Conway, NH
		Bruce S. Turcotte	25	N. Reading, MA	Massachusetts	L. J. Burns, JP
		Dale B. Enos	22	N. Reading, MA	Massachusetts	Conway, NH
		Mark H. Bunker	25	Baltimore, MD	New Hampshire	J. P. McAlpine, C
		Sheryl L. Lowd	25	Baltimore, MD	New Hampshire	Newton, MA
		Timothy C. Myott	26	Chelmsford, MA	Massachusetts	R. H. Larson, Jr., JP
		Carol H. Wilson	27	Chelmsford, MA	Massachusetts	Conway, NH
		Bradford D. Hamilton	22	N. Conway, NH	New Hampshire	F. Graichen, Jr., C
		Wendy S. Sheaff	19	Bartlett, NH	New Hampshire	Jackson, NH

10	Intervale	Paul E. Shackford	24	Conway, NH	New Hampshire	G. M. Cleveland, JP
10	South Conway	Deborah A. Booth	23	Conway, NH	Massachusetts	Chocorua, NH
11	Conway	Stephen A. Larson	29	S. Conway, NH	New Hampshire	R. F. Wilcox, C
17	Albany	Patricia J. Mattox	26	S. Conway, NH	Louisiana	Conway, NH
17	Conway	Wayne E. Wright	26	Nashua, NH	Ohio	G. J. Soberick, RCP
17	Conway	Linda J. Desjardins	25	Redstone, NH	New Hampshire	North Conway, C
17	Conway	Stephen F. Mudgett	27	Ctr. Conway, NH	New Hampshire	S. E. Robinson, C
17	Conway	Stephanie VanDyne	29	N. Conway, NH	New Hampshire	Lenox, MA
17	Conway	Joel E. Ballasy	31	Conway, NH	Connecticut	G. M. Cleveland, JP
17	Conway	Martha E. Morris	36	Conway, NH	Illinois	Chocorua, NH
17	Conway	Philip N. Richardson	22	Conway, NH	New Hampshire	R. J. Richardson, C
23	N. Conway	Belinda L. James	21	N. Conway	New Hampshire	Conway, NH
24	Conway	James E. Brown	27	S. Portland, ME	Maine	J. Hamilton, JP
24	Conway	Katherine S. Chapman	24	Cape Elizabeth, ME	Maine	North Conway, NH
24	Freedom	Patrick J. Frederick	29	Abilene, TX	Alabama	W. Holcomb, C
24	Conway	Cheryl A. Gabrielson	23	Abilene, TX	Massachusetts	Saco, ME
24	Conway	Joseph M. Fitzpatrick	26	N. Conway, NH	Massachusetts	F. F. Thomas, C
24	Conway	Raetha J. Stoddard	23	N. Conway, NH	Massachusetts	W. Ossipee, NH
31	Conway	Claude C. Norton, Jr.	71	Miami, FL	Indiana	O. V. Scaletti, JP
		Susan B. Hudson	66	Miami, FL	Massachusetts	Ctr. Conway, NH
		Scott A. Heath	27	Redstone, NH	New Hampshire	D. J. Barrett, JP
		Jaclyn K. Grant	26	Redstone, NH	New Hampshire	North Conway, NH
Sept. 6	N. Conway	Raymond J. Choquette	30	Warwick, RI	Rhode Island	J. Hamilton, JP
6	Conway	Joanne L. Rose	32	Warwick, RI	Rhode Island	North Conway, NH
7	Conway	James P. McKcough	76	Portland, ME	Maine	E. J. Cravedi, JP
		Lucille H. Morgan	83	Portland, ME	Maine	Conway, NH
		William G. Kirk	47	Conway, NH	Massachusetts	L. A. Soucey, RCP
		Esther Dearden	48	Conway, NH	Massachusetts	North Conway, NH

7	Conway	Benjamin Figueroa	41	Conway, NH	Puerto Rico	E. J. Cravedi, JP
		Patricia L. Hall	41	Conway, NH	New York	Conway, NH
7	N. Conway	Michael J. Luciano	23	N. Conway, NH	Massachusetts	G. T. Davidson, Jr., C
		Krista L. Bloomberg	22	N. Conway, NH	Massachusetts	Freedom, NH
7	Chatham	David E. Chute	25	Redstone, NH	Massachusetts	D. D. Medley, JP
		Julie M. Grenier	23	S. Chatham, NH	Massachusetts	North Conway, NH
14	N. Conway	Richard A. Whittier	38	N. Conway, NH	Massachusetts	G. M. Cleveland, JP
		Lisa W. DuBois	30	N. Conway, NH	Florida	Chocorua, NH
14	Eaton	Jeffrey L. Gunn	30	Ctr. Conway, NH	Florida	B. Chamberlain, RCP
		Jean E. Letendre	30	Conway, NH	New Jersey	Conway, NH
14	Moultonboro	John W. Pietlicki	25	N. Conway, NH	New Hampshire	D. D. Kimball, JP
		Lisa M. Gilcrest	20	N. Conway, NH	New Hampshire	Gilford, NH
14	Eaton	Stephen H. Johnstone	34	Intervale, NH	New Hampshire	L. L. Snyder, C
		Deborah A. Taylor	23	Intervale, NH	New Hampshire	Madison, NH
14	Freedom	Keith M. Brooks	29	Ctr. Conway, NH	New Hampshire	G. T. Davidson, C
		Carol J. Holladay	29	Hanover, NH	Massachusetts	Freedom, NH
14	Conway	Neil E. Bohnwagner	24	Essex, MA	Massachusetts	E. J. Cravedi, JP
		Robin C. Dube	20	Salem, MA	Massachusetts	Conway, NH
21	Conway	John A. MacLean	21	Ctr. Conway, NH	Massachusetts	R. F. Wilcox, C
		Lori-Ann Cole	22	Ctr. Conway, NH	Maine	Conway, NH
21	N. Conway	Mark S. Lawrence	25	Scarborough, ME	Maine	E. P. Wiesner, C
		Sandra D. Howard	22	Saco, ME	Texas	Chocorua, NH
21	Conway	Stephen A. King	23	Conway, NH	New Hampshire	L. A. Soucey, RCP
		Eita M. McDonald	20	Conway, NH	New Hampshire	North Conway, NH
21	Conway	Eric R. Graff	25	Saugus, MA	Pennsylvania	M. J. MacDonald, JP
		Darlene B. Surette	33	Saugus, MA	Massachusetts	Madison, NH
21	Bartlett	Curt W. Stuart	19	Eaton, NH	New Hampshire	F. G. Graichen, Jr., C
		Yvonne R. Burdwood	16	Ctr. Conway, NH	New Hampshire	Jackson, NH
28	Conway	Brian R. Hogan	28	Merrimack, NH	New Hampshire	E. J. Cravedi, JP
		Katharine M. Gendron	28	Merrimack, NH	Maryland	Conway, NH

28	Conway	Stephen L. Picone	47	Sandwich, NH	Massachusetts	R. F. Wilcox, C
		Fay P. Scott	47	Conway, NH	New Hampshire	Conway, NH
29	Conway	David E. Spencer	39	Conway, NH	Massachusetts	E. J. Cravedi, JP
		Ivy J. Ward	29	Conway, NH	Maine	Conway, NH
Oct. 5	Freedom	John T. Phillips	33	N. Conway, NH	New Hampshire	G. T. Davidson, C
		Virginia M. Lewis	33	N. Conway, NH	Massachusetts	Freedom, NH
5	Conway	Ralph E. Spencer	26	Ctr. Conway, NH	Mississippi	E. R. Custer, C
		Wanda C. Wood	29	Ctr. Conway, NH	Maine	Conway, NH
6	N. Conway	Albert J. DiSilva	37	N. Conway, NH	Massachusetts	J. N. Simpson, C
		Cherri L. Dietrich	24	N. Conway, NH	Connecticut	North Conway, NH
11	Conway	Donald L. Bates	43	Conway, NH	New Hampshire	E. J. Cravedi, JP
		Annette M. Faucett	46	Conway, NH	New Jersey	Conway, NH
12	Conway	Richard W. Vincent	37	Manchester, NH	New Hampshire	E. J. Cravedi, JP
13	Madison	Kathleen S. Baranski	26	Conway, NH	Massachusetts	Conway, NH
		Barney F. Bryant	21	Conway, NH	New Hampshire	E. J. Cravedi, JP
19	N. Conway	Debbie D. Anderson	21	Conway, NH	Tennessee	Conway, NH
		John E. Coffee	33	Old Lyme, CT	Connecticut	J. Hamilton, JP
		Susan A. Snarski	31	Salem, CT	Connecticut	North Conway, NH
19	N. Conway	John F. McDonnell	24	Brockton, MA	Massachusetts	E. J. Cravedi, JP
		Shelby Emery	24	Brockton, MA	Massachusetts	Conway, NH
19	Eaton	Patrick J. Foley	26	Conway, NH	Massachusetts	R. F. Wilcox, C
		Bonnie J. MacPherson	26	Conway, NH	Rhode Island	Conway, NH
19	Conway	Steven P. Moore	29	Ctr. Conway, NH	Ohio	R. F. Wilcox, C
		Keely R. Sargent	27	Ctr. Conway, NH	New Hampshire	Conway, NH
19	N. Conway	Joseph W. MacLean	30	Lovell, ME	Massachusetts	L. A. Soucey, RCP
		Marie-Josée A. St-Pierre	23	Lovell, ME	Canada	North Conway, NH
24	Conway	Brian E. LaFontaine	23	Conway, NH	New Hampshire	E. J. Cravedi, JP
		Debi A. Gaudet	26	Conway, NH	Maine	Conway, NH
25	Madison	Mark D. Olszewski	26	Ctr. Conway, NH	Wisconsin	L. L. Snyder, C
		Lisa C. Hayford	29	Madison, NH	New Hampshire	Madison, NH

26	N. Conway	Bruce V. Murphy	26	S. Yarmouth, MA	Massachusetts	P. A. Kingman, C
26	N. Conway	Holly A. Quint	27	N. Conway, NH	New York	North Conway, NH
31	Conway, NH	Maurice A. LaRoche	34	Conway, NH	New Hampshire	F. G. Graichen, Jr., C
		Maryellen Maguire	33	Conway, NH	Massachusetts	Jackson, NH
		Brenton T. MacKinnon	48	Cambridge, MA	Massachusetts	E. J. Cravedi, JP
		Carol A. Connerty	43	Somerville, MA	Massachusetts	Conway, NH
Nov. 2	N. Conway	Michael R. Sullivan	26	Malden, MA	Massachusetts	L. A. Soucey, RCP
2	Jackson	Janice M. Chiasson	26	Newton, MA	Massachusetts	North Conway, NH
4	Ctr. Conway	Richard J. Brauel	36	N. Conway, NH	Ohio	W. R. Battles, JP
		Jean Guenet	37	Norwood, MA	Massachusetts	North Conway, NH
		Joseph D. Bastrache	45	Canada	Canada	J. Hamilton, JP
		Marie D. Donelle	35	Canada	Canada	North Conway, NH
7	N. Conway	Brenton W. Drouin	21	Albany, NH	New Hampshire	P. A. Kingman, C
16	Conway	Lisa E. Twombly	21	Intervale, NH	New Hampshire	North Conway, NH
16	Conway	Brian K. Newbegin	24	Conway, NH	Maine	R. F. Wilcox, C
		Leisa M. Dawe	26	Conway, NH	Connecticut	Conway, NH
		Lawrence E. Clemons	37	N. Conway, NH	New Hampshire	G. T. Davidson, C
18	Ctr. Conway	Judy E. Patten	34	N. Conway, NH	New Hampshire	Freedom, NH
24	Conway	Thomas A. Gaulien	36	Greene, RI	Rhode Island	J. Hamilton, JP
		Lisa J. Konopka	23	Greene, RI	Rhode Island	North Conway, NH
		James L. Mack	29	S. Orleans, MA	Pennsylvania	E. J. Cravedi, JP
		Sandra J. Salvador	40	S. Orleans, MA	Massachusetts	Conway, NH
		William M. Smith	42	Ctr. Lovell, ME	Massachusetts	J. Hamilton, JP
		Sheila J. Re	37	Ctr. Lovell, ME	Massachusetts	North Conway, NH
Dec. 14	Conway	Eric R. McDonald	21	Conway, NH	New Hampshire	R. F. Wilcox, C
19	Ctr. Conway	Brenda L. Downs	18	N. Conway, NH	Maine	Conway, NH
		Randy J. Stocker	19	Ctr. Conway, NH	Pennsylvania	J. Hamilton, JP
		Lena A. Carty	18	Pleasantville, NJ	New Jersey	North Conway, NH

21	Conway	Jerome E. Bogle	N. Conway, NH	Maine	V. Augusta, JP
24	N. Conway	Nancy K. Swift	N. Conway, NH	Massachusetts	Jackson, NH
28	Conway	Hans F. Waecker	Cliff Island, ME	Germany	J. Hamilton, JP
29	N. Conway	Martha R. Feehan	Cliff Island, ME	New York	North Conway, NH
		Mark W. Edwards	Conway, NH	Maine	R. F. Wilcox, C
		Christine B. Babb	Conway, NH	Maine	Conway, NH
		Timothy M. Reilhan	Bellows Falls, VT	Vermont	E. J. Cravedi, JP
		Bonnie L. Millett	N. Conway, NH	Maine	Conway, NH
49			N. Conway, NH	Maine	
49			N. Conway, NH	Massachusetts	
64			Cliff Island, ME	Germany	
36			Cliff Island, ME	New York	
27			Conway, NH	Maine	
32			Conway, NH	Maine	
22			Bellows Falls, VT	Vermont	
21			N. Conway, NH	Maine	

DEATHS REGISTERED - TOWN OF CONWAY - YEAR ENDING 12/31/85

DATE	NAME	AGE	BIRTHPLACE	FATHER	MOTHER
1984					
Sept. 5	Donald W. Galvin	22	Salem, Mass.	Donald E. Galvin	Marie Nevils
1985					
Jan. 10	Eldon S. Lindquist	75	Brockton, Mass.	Eric S. Lindquist	Wilhemia — — —
12	Alden S. Henderson	76	Merrimack, N.H.	Norris E. Henderson	Elizabeth Sanborn
14	Arthur W. Leary	84	Brighton, Mass.	Spurgeon H. Leary	Lydia Dickinson
23	Frances E. Peacock	89	Sitka, Alaska	George T. Emmons	Katherine Baker
Feb. 3	Evelyn A. Keating	70	Everett, Mass.	Lovett King	Eva Jones
11	Maude M. Harriman	103	Burke, Vt.	John M. Lucas	Emma Banfill
24	Margaret Vanderwerken	86	Cohoes, N.Y.	Lisle B. Stewart	Isabel Hume
24	Vera F. Robertson	83	Glen, N.H.	Fred Robinson	Ada Lucy
24	Bernice E. Martin	75	Conway, N.H.	Evan P. Smith	Gertrude Rideout
Mar. 4	Mary E. French	64	E. Andover, Maine	Stephen Abbott	Gladys Howard
7	Louise H. Ervin	83	Columbus, Ohio	Francis Hauer	Anna Schumacher
16	C. Wesley Batchelder	83	Greensboro Bend, Vt.	Carl Batchelder	Marcia Fayer
20	Samuel W. Allan	68	Conway, N.H.	Peter M. Allan	Estella Welch
24	Margaret E. Robinson	70	Ctr. Conway, N.H.	Wallace M. Garland	Carrie Pickering
24	Mamie I. Stone	87	Rockingham, Vt.	George E. Lawrence	Bertha Clarke
27	Geneva G. Noel	70	Conway, N.H.	Lincoln Garnett	Lotta M. Jenness
Apr. 1	Alice A. O'Shaughnessy	89	New York, N.Y.	Alexander Anderson	Alice Moyer
15	Mildred D. Woods	77	Waterbury, Conn.	William H. Davies	Cora Tyrrell
15	John D. Young	63	Provincetown, Mass.	Morgan D. Young	Mary Cabral
17	Charles J. Woods	71	Torrington, Conn.	John Wydoloweska	Frances Stasieska
18	Anna E. Lowd	78	Durham, N.H.	Clarence E. Stevens	Helen Gallant
30	Ian S. Drysdale	84	Glasgow, Scotland	Robert Drysdale	Annie MacNeil

May 1	Ruth T. Younggren	83	Colchester, Ill.	William Terrill	Elizabeth Young
2	Joanne Murray	63	Hawthorne, N.J.	Joseph G. Murray	Anna Maitland
4	Gilberte R. Deibert	52	New Bedford, Mass.	Arthur Rose	Gilberte England
5	Grace G. Carr	76	Bath, N.H.	Deat Carr	Florence Williams
13	Harold W. Graves	67	Conway, N.H.	George R. Graves	Minnie Cook
19	A. Dexter Remick	75	Tamworth, N.H.	Fred Remick	Winnifred Keeley
21	Stanley J. Boucher	80	Pelham, N.H.	Ernest Boucher	Millicent Nixon
June 16	Thelma Grant	75	Cambridge, Ohio	John R. Hogan	Helen Laycock
17	Byron S. McLellan	61	Conway, N.H.	Charles S. McLellan	Grace Hathorne
19	Violet L. Gage	82	Bury, Que., Canada	Erastus Ellis	Amy M. Barter
22	Effie M. Sartwell	78	Bartlett, N.H.	Frank Hill	Lavinia Nute
28	Catherine A. Sullivan	83	Boston, Mass.	Thomas Buckley	Annie Holland
July 5	Frances M. Hill	92	Chatham, N.H.	Frank Prikkering	Fannie Hill
5	Hazel M. Blake	76	Brownfield, ME	William Anthony	Clara Harriman
8	Marguerite B. Copp	71	Bangor, ME	Arthur Boisvert	Annie Martin
19	Cora S. Bridgegum	78	Yonkers, NY	Reuben Stone	Cora Sorter
25	Archibald S. Anderson	64	Glasgow, Scotland	Alexander Anderson	Margaret Coulter
25	Gerald C. Harriman	54	Fryeburg, ME	Earl G. Harriman	Ada L. Smith
Aug. 2	Harvey C. Mason	70	North Conway, N.H.	Archie Mason	Ethel Thompson
3	Susiemay D. Carpenter	56	Gloucester, MA	Harold Daggett	Susie Cameron
10	Bruce MacKay	65	Calgary, Alb., Canada	George MacKay	Myra Boyd
12	Sidney W. Cluff	67	Dover, N.H.	Chester F. Cluff	Helen Bacheider
19	Walter S. Budroe	65	Conway, N.H.	Joseph Budroe	Bertha Welch
23	Vincent J. Manoriti	19	Portland, ME	Rocco J. Manoriti	Martha J. Jordan
Sept. 9	Malcolm P. McNair	90	W. Sparta, NY	Samuel E. McNair	Harriet Perrine
13	George L. Bolduc, Sr.	83	Portland, ME	Thomas J. Bolduc	Josephine Boutin
15	Ellen E. Thurston	72	North Conway, N.H.	Frank Bickford	Sylvia Harriman

15	Oscar A. Levesque	Fall River, MA	Joseph N. Levesque	Rosealana Beriner
15	Arthur E. Henry	Bartlett, N.H.	John F. Henry	Edith Thompson
18	Elizabeth V. Williams	Bartlett, N.H.	Myron L. Eastman	Lenna Sawyer
20	Wilds F. Wittich	Pensacola, FL	W. L. Wittich	Alma Fuller
21	Goldie W. Mason	Maine	Benjamin C. Wade	Julia E. Miller
23	William H. Newton	Newark, N.J.	William Newton	Lottie Kent
29	Panja Wright	Moscow, Russia	Tichan Grischin	Tatiana
Oct. 2	Kennett Ross	Tamworth, N.H.	Harold E. Ross	Grace Kennett
2	Lillie B. Duemler	Fredericktown, MO	Phillip Chagny	Nancy Mouser
4	Jennie B. Mahany	Charlestown, MA	Adam H. Birney	Minnie Morrow
9	George L. Waterhouse	New Hampshire	James Waterhouse	Delia Knapp
12	Charles H. Hall, Jr.	Lowell, MA	Charles H. Hall, Sr.	S. J. Finnegan
13	Geraldine E. McDonald	Conway, N.H.	Benjamin Phinney	Ora Sennett
14	Bertha B. Walsh	Gloucester, MA	Charles Walsh	Jennie M. Walsh
14	Glady's I. Scott	Winterport, ME	David E. Clark	Harriet Colson
19	Marguerite J. Moulton	Howick, Quebec	Harry S. Peabody	Lillian M. Milne
25	Roger Merrill, Jr.	Wayland, MA	Roger Merrill	Elizabeth Bramhall
26	James A. Baldwin Jr.	Long Island, N.Y.	James A. Baldwin Sr.	Catherine E. Cooke
26	Raymond E. Berry	Tamworth, N.H.	Walter H. Berry	Grace Clough
30	Minnie O. Graves	Milan, N.H.	Charles H. Cook	Judith Henerston
Nov. 1	Mildred H. Morrill	Ossipee, N.H.	Wilbur Hitchcock	Addie Templeton
2	Robert C. Trussell	Laconia, N.H.	Clinton W. Trussell	Rose L. Coleman
6	Harry W. Mason	Conway, N.H.	Horace S. Mason	Linnie Dennett
7	Dorothea E. Hartnett	Alton, IL	Joseph O'Connell	Elizabeth Ryan
17	Norman E. Burrows	New York, N.Y.	William Burrows	Ella Schoetz
23	Ernestine J. King	Island Pond, VT	John D. LaFontaine	Unknown
Dec. 9	Alvin J. Coleman	Milwaukee, WI	Walter Coleman	Alberta Arnott
11	William H. G. Fennell	London, England	Harry G. Fennell	Lilly G. Allcorn

12	Theodore S. Russell	65	Medford, MA	John N. Russell	Helen S. Petroski
13	Antonio J. Inkell	78	St. Milo, Canada	Harmevas Inkell	Marie DeRocher
14	Myrtle Churchill	92	Nova Scotia	Charles E. Churchill	Mary E. Wyman
17	Leo W. Porter	64	Charlestown, MA	Philip Porter	Margaret F. Lynch
24	Madeline E. Snow	83	Kingman, ME	Jeremiah Sullivan	Inez Bishop
29	Warren L. Sargent	53	Newburyport, MA	Raymond W. Sargent	Geraldine Ferrin

I hereby certify that the above is a true transcript of the record of all births, marriages, and deaths that have been reported for the year ending December 31, 1985.

JOHN D. STEVENS
 Town Clerk
 12/31/85

*Photographs courtesy of
The Reporter
John F. Walsh
Donna Kerwin*

IN MEMORIAM

SHARON CHRISTA McAULIFFE

“Reach for the Stars”

September 2, 1948 - January 28, 1986

Carrier Route Pre-Sort

**Bulk Rate
U.S. POSTAGE
PAID
Center Conway
New Hampshire
Permit No. 1**

**Rural Star Routes
or
Boxholders, Local**