

ANNUAL REPORTS

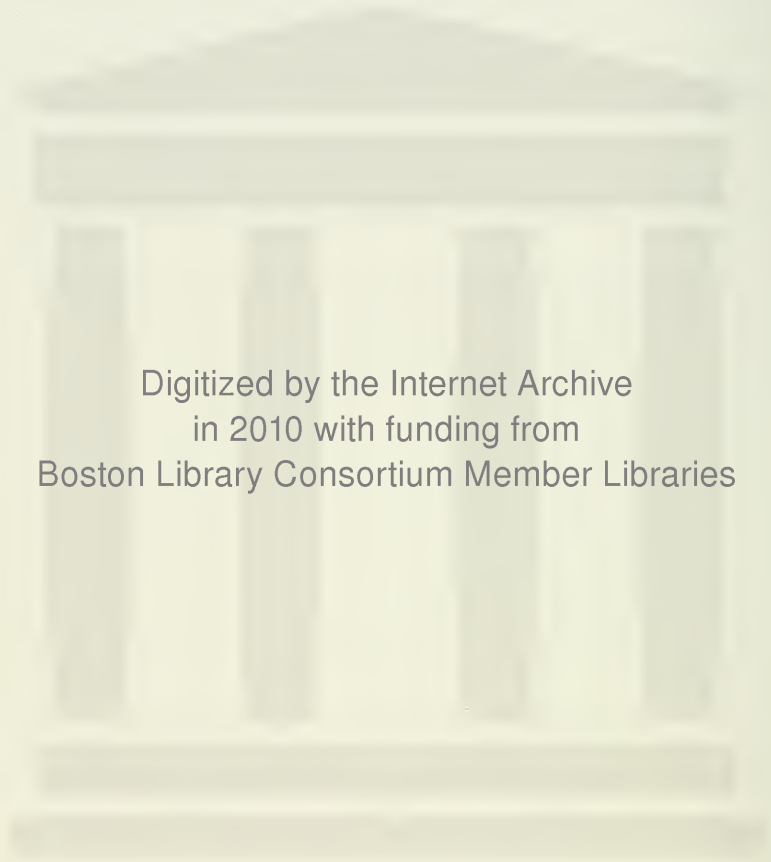

Town of
SANDWICH
New Hampshire
1960



Digitized by the Internet Archive
in 2010 with funding from
Boston Library Consortium Member Libraries

ANNUAL REPORTS

of the

OFFICERS

of the

TOWN OF SANDWICH

NEW HAMPSHIRE

For the Year Ending December 31, 1960

This is to certify that the information contained in this report was taken from official records and is complete to the best of our knowledge and belief.

December 31, 1960.

GRANT A. FLOYD

RAYMOND J. MARTEL

W. LEROY WHITE

Selectmen

NH
352.07
S22
1960

We wish to thank each and everyone connected with the several departments of the town, also Mrs. William H. Forristall, Mrs. B. Laurie Nixon and The Meredith News for their splendid cooperation in the assembling and preparation of this report.

GRANT A. FLOYD

RAYMOND J. MARTEL

Selectmen

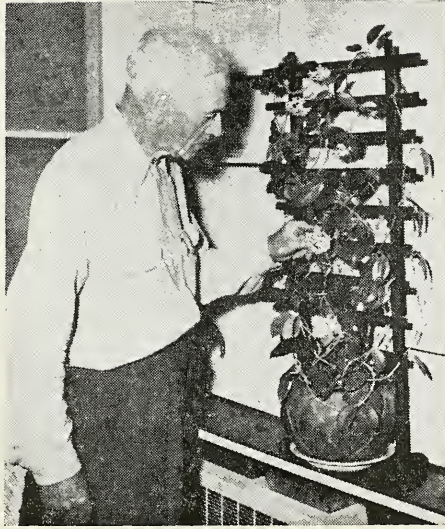

TO W. LEROY WHITE

It seems appropriate that this 1960 Annual Report of the Town of Sandwich, New Hampshire, should be dedicated to our fellow townsman and selectman, Mr. W. Leroy White, in token of his long and faithful service to the Town. Because of recent illness, Mr. White feels he is no longer able to continue the duties which he handled so capably in the past. He has therefore, with deep regret, tendered his formal resignation and the Board has accepted it reluctantly.

It is readily agreed that Mr. White's knowledge of Sandwich lands and timber — and history — is second to none in town. His legal talents, his good common sense and great affability have made him a source of help to all concerned with town government over a long period of years. To the School District he also rendered good service as clerk, a post he has now relinquished.

Mr. White has always had an interest in the young people of town, particularly the Boy Scouts and the boys of Camp Hale, to whom he has opened his woodlands so they might share with him the study of woodlore and wildlife. And it will be remembered that our present young ski group got its start last winter on the slopes at Chestnut Manor. Another nice thing done by Mr. White was the gift to the State of New Hampshire of a scenic rest area on Route 25; and to the Town he has given a deed to the beach area at Bearcamp Pond. The church, the Masons, the Historical Society have all known his generosity.

We feel sure that the people of Sandwich will join with us in wishing for Mr. White a comfortable convalescence and a happy retirement blest by friends and a lifetime of good memories.

(Signed) GRANT A. FLOYD
RAYMOND J. MARTEL

February 14, 1961

Selectmen

List of Town Officers

Moderator

Arthur B. Brown

Representative to The General Court

Mary S. Brown

Selectmen

Grant A. Floyd, 1 year

Raymond J. Martel, 2 years

W. Leroy White, 3 years

Town Clerk

Martha G. Deming

Tax Collector

Emily S. Remick

Treasurer

James H. Beede

Library Trustees

1 Year

Isadora S. Lear

Wayne B. Thompson

2 Years

Alice W. Pierce

Raymond G. Moses

3 Years

William C. Greene

Anna L. Coolidge

Trustees of Trust Funds

Ryvers F. Ainger, 1 year

Martha E. Weed, 2 years

Raymond C. Moses 3 years

Cemetery Trustees

Reuben N. Hodge, 1 year

Ryvers Ainger, 2 years

Martha Weed, 3 years

Supervisors of Check List

Madeline R. Bryant

Ryvers F. Ainger

G. Roland Smith

Ballot Inspectors

Republican

Anna L. Coolidge

Isabel E. Smith

Democrat

Edna Bickford

Edrie H. Burrows

Board of Health

Harold J. Conrad, Jr., M. D. and Selectmen

Police Chief

Bernard Swan

Town Road Agent

John W. Bryant

Town Forest Committee

John W. Bryant

Francis Hambrook

Jesse Ambrose

Sandwich Volunteer Fire Company

Winslow Metcalf, Chief

Auditors

Division of Municipal Accounting
State Tax Commission

Sandwich Planning Board

- | | |
|-----------------------------|---------------------|
| 1. W. Severance Bryant | 4. Anna L. Coolidge |
| 2. Robert N. Peaslee | 5. Roland Hoag |
| 3. Aldrich Taylor, chairman | 6. Howard F. Tilton |
- W. Leroy White, ex officio

Special Committee on Shore Property

Erskine White

Robert Gifford

Paul Butterworth

John Webster

Roger Merriman

Frank Webster

Gardner Coolidge

Guthrie Speers

Town Warrant

State of New Hampshire

Carroll SS.

To the inhabitants of the Town of Sandwich, in said county and State, qualified to vote in town affairs:

You are hereby notified to meet at the Town Hall in said Town on Tuesday, the fourteenth (14) day of March next, at 2 o'clock in the afternoon to act upon the articles set forth in this warrant.

(EXPLANATION, Article 1, relating to the election of Town Officers will be taken up at that time and the polls will be open until 7:30 P. M. The meeting will adjourn until 8:00 P. M. when action will be taken upon the remaining articles.)

1. To elect by official ballot all necessary town officers for the ensuing year.
2. To see if the Town will determine by vote the salaries to be paid any of its officers or agents.
3. To see if the Town will authorize the Selectmen to borrow money in anticipation of taxes, the same to be paid from revenue of 1961.
4. To raise and appropriate \$133.92 to pay interest on the School Fund Note.
5. To see if the Town will vote to raise money and appropriate the same for the support of the Library in addition to the amount required by law. The sum recommended to be raised as a whole is \$1,400.00.
6. To see if the Town will vote to raise and appropriate money for the observance of Memorial Day. The sum recommended is \$100.00.
7. To see if the Town will vote to raise and appropriate money for the observance of Old Home Week. The sum recommended is \$150.00.

8. To see if the Town will vote to raise and appropriate the sum of \$193.56 which is 1/100 of 1% of the assessed valuation of the Town, to the Lakes Region Association for the purpose of publicizing the natural advantages of the Town, in co-operation with other towns in the Lakes Region.
9. To see if the Town will vote to raise and appropriate \$100.00 to be expended in co-operation with New Hampshire Forestry and Recreation Commission for the continuance of White Pine Blister Control.
10. To see if the Town will vote to raise and appropriate \$841.00 for the joint maintenance of the Notch and Dale Roads.
11. To see if the Town will vote to raise and appropriate \$750.00 to pay the estimated Town's share for Social Security.
12. To see if the Town will vote to accept Town Road Aid (TRA) and to raise and appropriate for that purpose \$1,018.23, the State contributing \$6,788.23.
13. To see if the Town will vote to discontinue the Planning Board. (This article by petition of thirty-eight (38) signers.)
14. To see what sum of money the Town will vote to raise and appropriate for the maintenance of Town Highways and Bridges and for winter care and to pass any vote in relation thereto. The sum recommended is \$20,000.00.
15. To see if the Town will vote to raise and appropriate the sum of \$3,100.00 for the construction of two new bridges in the Whiteface area known as the "Loop".
16. To see if the Town will vote to raise and appropriate the sum of \$500.00 for Tar to be used on Town roads.
17. (A) To see if the Town will vote to continue the plowing of private dooryards.
(B) If part (A) of this article is adopted: To see if the Town will vote to authorize the Selectmen with the assistance of the road agent to formulate a schedule of fees for the plowing of dooryards, and regulate the plowing of same.

18. To see if the Town will vote to authorize the Selectmen to designate names for the roads and highways of Sandwich, and to adopt an official Town map on which such roads, highways and names shall appear.
19. To see if the Town will vote, with respect to any unspent balance of the appropriation of \$200.00 voted by the Town in 1960, pursuant to Article 33 of the warrant for that year, which was specifically for mapping, to make such a balance available for any expenses of the Planning Board.
20. To see if the Town will vote to discontinue the following roads:
 - (a) A section of Route 113 between Station 72+00 and Station 86+00 and leading from the new bridge on Route 113 to the driveway leading to the barn now owned by Robert Whitehouse.
 - (b) The Blanchard Road so-called leading from the Vittum Hill road to as far as laid out.
 - (c) Young Mountain road leading from foot of hill west of Lyle Grant Homestead to as far as laid out.
21. To vote to raise and appropriate \$8,527.00 to pay Meredith Village Savings Bank for maturing Town notes and interest becoming due in the year 1961.
22. To see if the Town will vote to raise and appropriate money for repairs and painting at the Town Hall. The recommended sum is \$500.00.
23. To see what sum of money the Town will vote to raise and appropriate for the support of the Fire Department. The sum requested is \$1,900.00 with \$500.00 of this sum earmarked for purchase of new hose.
24. To see what action the Town will take in regard to the Fire Department joining the Lakes Region Mutual Aid Association.
25. To see what sum of money the Town will vote to raise and appropriate for the support of the Police Department. The sum suggested is \$800.00 with \$100.00 of this earmarked for uniforms for officers.
26. To see what sum of money the Town will vote to raise and appropriate for fighting Town Dump and Forest Fires. The sum suggested is \$150.00.

27. To see what sum or sums of money the Town will vote to raise and appropriate for the Health Department. Recommendations are \$200.00 for Laconia Hospital, \$200.00 for Huggins Hospital and \$150.00 for the Health Department of Sandwich, total \$550.00.
28. To see what sum of money the Town will vote to raise and appropriate for the care of cemeteries. The sum recommended is \$300.00.
29. To see what sum of money the Town will vote to raise and appropriate to defray Town Charges. The sum recommended is \$5,000.00.
30. To see what sum of money the Town will vote to raise and appropriate to defray the expenses of General Government. The sum recommended is \$8,000.00.
31. To see what sum of money the Town will vote to raise and appropriate for the care and maintenance of the Town Dump. The sum recommended is \$500.00.
32. To see if the Town will vote to raise and appropriate \$300.00 to defray damages and legal expenses.
33. To see if the Town will vote to petition the State Tax Commission to have an audit made by the Division of Municipal Accounting and to make an appropriation therefor. The sum suggested is \$400.00.
34. To see if the Town will vote to raise and appropriate money for Street lighting. The estimated amount required is \$1,200.00.
35. To see if the Town will vote to authorize the Selectmen to administer or dispose of any real estate acquired by the Town through Tax Collector Deed or Deeds and as agents of the Town give deed or deeds thereof.
36. To see if the Town will vote to raise and appropriate \$500.00 for grading and other betterments at its Bear Camp Pond Beach.
37. To see if the Town will vote to raise and appropriate money for the upkeep and betterment of its Squam Lake Beach and for the continuance there of water activities of Sandwich Community Association. The sum requested is \$500.00.

38. To see if the Town will vote to authorize the Selectmen to distribute the blank inventories at the time they examine and appraise the property to be taxed.
39. To see if the Town will vote to raise and appropriate money to pay insurance premiums and premiums on Town Officers' Bonds. The estimated amount is \$1,350.00.
40. To see if the Town will authorize the Selectmen to regulate the erection of billboards in the Town of Sandwich.
41. To see what action the Town will vote to take in regards to earmarking any surplus which may occur at the end of the fiscal year, to Capital Reserve Funds for some designated capital improvement or new equipment.
42. To transact any other business which may legally come before this meeting.

Given under our hands and the seal of the Town of Sandwich this seventeenth day of February, 1961.

GRANT A. FLOYD

RAYMOND J. MARTEL

Selectmen of Sandwich

A true copy of warrant—Attest:

GRANT A. FLOYD

RAYMOND J. MARTEL

Selectmen of Sandwich

B U D G E T

**Estimates of Revenues and Expenditures
for the Ensuing Year January 1, 1961 to December 31, 1961**

Compared with

**Estimated & Actual Revenue, Appropriations & Expenditures
of the Previous Year January 1, 1960 to December 31, 1960**

	<i>Estimated Revenue Previous Yr. 1960</i>	<i>Actual Revenue Previous Yr. 1960</i>	<i>Estimated Revenue Ensuing Yr. 1961</i>
<i>SOURCES OF REVENUE</i>			
<i>From State:</i>			
Interest & Dividends Tax	\$ 11,000.00	\$ 11,175.67	\$ 11,000.00
Railroad Tax	40.00		
Savings Bank Tax	250.00	257.52	250.00
Reimbursement a/c State & Federal			
Forest Lands	825.00	658.92	650.00
For Fighting Forest Fires		10.90	
National Forest Reserve	900.00	1,194.89	1,150.00
<i>From Local Sources Except Taxes:</i>			
Dog Licenses	200.00	248.30	200.00
Business Lic., Permits & Filing Fees	20.00	26.00	20.00
Rent of Town Hall & Other Bldg.	120.00	61.00	50.00
Interest Received on			
Taxes & Deposits	300.00	415.62	350.00
Income from Trust Funds		2,578.35	
Highway, including rental of equip.		1,072.00	
Police Department		12.00	
Motor Vehicle Permit Fees	4,800.00	5,165.86	4,900.00
Sale of Town Property	50.00	500.00	75.00
<i>From Local Taxes Other Than Property Taxes:</i>			
Poll Taxes—Regular @ \$2	500.00	542.00	500.00
National Bank Stock Taxes	1.50		
Yield Taxes	5,000.00	1,854.99	5,000.00
<hr/>			
Total Revenues From All Sources			
Except Property Taxes	\$ 24,006.50	\$ 25,774.02	\$ 24,145.00
Amt. to be raised by Prop. Taxes			101,555.01
<hr/>			
Total Revenues			\$125,700.01

<i>PURPOSE OF EXPENDITURES</i>	<i>Appropriations Previous Yr. 1960</i>	<i>Actual Exp'itures Previous Yr. 1960</i>	<i>Estimated Exp'itures Ensuing Yr. 1961</i>
<i>Current Maintenance Expenses:</i>			
<i>General Government:</i>	\$ 8,000.00	\$	\$ 8,000.00
Town Officers' Salaries		2,429.50	
Town Officers' Expenses		3,084.87	
Election & Registration Exp.		467.72	
Expenses Town Hall & Other Town Bldgs. - Special	500.00	2,464.06	500.00
Employees' Retirement & Soc. Sec.	750.00	627.26	650.00
<i>Protection of Persons & Property:</i>			
Police Department	500.00	724.23	800.00
Fire Department	2,050.00	1,945.30	2,050.00
Moth Exterm. Blister Rust & Care of Trees	200.00	200.00	100.00
Insurance	1,300.00	1,318.29	1,350.00
Planning and Zoning	200.00	200.00	
Damages & Legal Expenses	300.00		300.00
<i>Health:</i>			
Health Dept., incl. Hospitals	550.00	402.00	550.00
Town Dump & Garbage Removal	500.00	567.17	500.00
<i>Highways & Bridges:</i>	20,000.00		20,000.00
Town Maintenance—Summer		9,835.29	
Town Maintenance—Winter		12,939.95	
Street Lighting	1,200.00	1,123.67	1,200.00
Gen. Exp. of Highway Dept.		507.62	
Town Road Aid	1,023.03	1,023.03	1,018.23
<i>Libraries:</i>	1,400.00	1,300.00	1,400.00
<i>Public Welfare:</i>	5,000.00		5,000.00
Town Poor		1,474.24	
Old Age Assistance		2,902.09	
<i>Patriotic Purposes:</i>			
Memorial Day & Veterans' Ass'n.	250.00	250.00	250.00

Recreation:

Parks & Playgrounds, incl. Band Concerts	1,000.00	1,437.72	1,000.00
---	----------	----------	----------

Public Service Enterprises:

Cemeteries	300.00	300.00	300.00
Advertising & Regional Ass'ns.	190.99	190.99	193.56
State Audit	400.00	310.39	400.00

<i>Interest:</i>	1,201.88	1,200.86	927.00
------------------	----------	----------	--------

On Long Term Notes & Bonds	133.92	133.92	133.92
----------------------------	--------	--------	--------

Outlay for New Construction & Perm. Improv.

Highways & Bridges:

Town Construction		1,688.47	3,600.00
State Aid Const.—Town's Share			
Notch & Dale Roads	841.00	841.00	841.00
Annuity & Tree Removal		685.00	
Long Term Notes	7,641.82	7,641.82	7,600.00

<i>County Taxes</i>	7,000.00	8,382.56	8,500.00
---------------------	----------	----------	----------

<i>School Taxes</i>	53,200.00	54,377.87	58,536.30
---------------------	-----------	-----------	-----------

Total Expenditures	<u>\$115,632.64</u>	<u>\$122,976.89</u>	<u>\$125,700.01</u>
--------------------	---------------------	---------------------	---------------------

Summary Inventory

Lands and Buildings	\$1,777,273.00
Mill Property, Buildings, Land & Machinery	5,250.00
Electric Plants	166,170.00
Stock in Trade	21,925.00
Boats and Launches, 46	7,625.00
Horses, Asses and Mules 23	1,800.00
Cows 64	5,100.00
Other Neat Stock 4	325.00
Sheep and Goats 49	770.00
Fowls 8,087	2,580.00
Gasoline Pumps and Tanks	1,565.00
Portable Mills, Well Drilling Machinery	7,300.00
Wood, Lumber, Logs, etc. (Not Stock in Trade)	875.00
<hr/>	
Total Gross Valuations	
Before Exemptions Allowed	1,998,558.00
Less: Veterans' & Blind Exemptions	62,875.00
<hr/>	
Net Valuation on which	
Tax Rate is Computed	1,935,683.00

Electric and Gas Utility Companies

N. H. Electric Coop, Inc.	\$ 19,280.00
Public Service Co of N. H.	118,000.00
White Mt. Power Co.	28,890.00
<hr/>	
Total	\$166,170.00

Amt. of Property Exempted to Veterans	\$62,875.00
Number of inventories distributed	399
Number of inventories returned	225
Number of veterans who received property exemption	48
Number of veterans exempted from poll tax	90

Statement of

Appropriations & Taxes Assessed

Appropriations:

General Government	\$ 8,000.00
State Audit	400.00
Town Hall Special	500.00
Police Department	500.00
Fire Dept. 1,900; Forest Fires 150.	2,050.00
Blister Rust—Moth Exterm. & Care of Trees	200.00
Planning & Zoning—Maps	200.00
Insurance	1,300.00
Health Dept. 150.; Hospitals 400.	550.00
Notch & Dale Roads	841.00
Dump & Garbage Collection	500.00
Town Road Aid	1,023.03
Town Maintenance	20,000.00
Street Lighting	1,200.00
Libraries	1,400.00
Old Age Assistance & Public Relief	5,000.00
Memorial Day, Old Home Day	250.00
Parks & Playgrounds inc. Band Concerts	1,000.00
Cemeteries	300.00
Damages & Legal Expenses (Including Dog Damage)	300.00
Advertising & Regional Associations	190.99
Social Security & Retirement Contributions	750.00
Interest on School Fund Note	133.92
Payment on Debt Principal 7,641.82; Interest 1,201.88	8,843.70
	<hr/>
Total Town Appropriations	\$55,432.64
County Tax	8,382.56
School Tax	51,082.90
	<hr/>
Total Town, County & School Appropriations	\$114,898.10

Less: Estimated Revenues and Credits

Interest on Taxes	\$ 300.00	
Interest and Dividends Tax	11,175.67	
Railroad Tax	40.00	
Savings Bank Tax	257.52	
Reimb. a/c State & Federal Lands	825.00	
Revenue from Yield Tax Sources	2,000.00	
Dog Licenses	200.00	
Business Licenses & Permits	20.00	
Rent of Town Property & Equipment	120.00	
Motor Vehicle Permit Fees	4,800.00	
Cash Surplus	1,600.00	
National Forest Reserve	900.00	
	<hr/>	
Total Revenue and Credits		22,238.19
		<hr/>
		92,659.91
Plus Overlay		906.37
		<hr/>
Net Amount to be raised by Taxation		93,566.28
Less: 326 Poll Taxes at \$2.00	652.00	
National Bank Stock Taxes	1.50	
	<hr/>	
		653.50
		<hr/>
Amount to be raised by Property Taxes		\$92,912.78

Tax Rate \$4.80

Taxes to be committed to Collector

Property Taxes	\$92,912.78	
Poll Taxes at \$2.00	652.00	
National Bank Stock Taxes	1.50	
	<hr/>	
Total Taxes to be Committed		\$93,566.28

Schedule of Town Property

Town Hall, Land and Buildings	\$ 8,000.00
Furniture and Equipment	4,865.00
Library, Land and Buildings	17,500.00
Furniture and Equipment	8,000.00
Fire Department, Land and Buildings	3,000.00
Equipment	10,000.00
Highway Department, Land and Buildings	4,000.00
Equipment	21,500.00
Parks, Commons and Playgrounds	2,600.00
Schools, Lands and Buildings	85,000.00
Equipment	6,000.00
Sandwich Medical Center, Land & Building	12,000.00
All Lands and Buildings Acquired Through Tax Collector's Deeds—	
Forest Products Co., Land	500.00
Ossipee Valley Land Co., Land	200.00
Heirs of Louise S. Graves, Land	50.00
Elmer D. Watson, Land	25.00
Marshall Vittum, Land	75.00
Asahel Wallace, Land and Building	660.00
	<hr/>
	\$183,975.00

Statement of Bonded Debt

TOWN OF SANDWICH

Medical Notes—2¼ %

Amount of Principal	\$12,000.00
Principal Payable Date	December 15
Interest Payable Dates	June & December 15
Payable at	Meredith Village Savings Bank

	Principal	Interest	Total
1961	2,000.00	45.00	2,045.00

Bridges and Washout Notes—2½ %

Amount of Principal	\$12,000.00
Principal Payable Date	December 15
Interests Payable Dates	June & December 15
Payable at	Meredith Village Savings Bank

	Principal	Interest	Total
1961	\$1,200.00	\$90.00	\$1,290.00
1962	1,200.00	60.00	1,260.00
1963	1,200.00	30.00	1,230.00

New State Highway Bridge, Route 113

Amount of Principal	\$22,041.82
Principal Payable Date	December 15
Interest Payable Dates	June & December 15
Payable at	Meredith Savings Bank

Maturities Year

Ending	Principal	Interest	Total
December 31,			
1961	\$4,400.00	\$792.00	\$5,192.00
1962	4,400.00	594.00	4,994.00
1963	4,400.00	396.00	4,796.00
1964	4,400.00	198.00	4,598.00

Division of Municipal Accounting

State Tax Commission

Concord, New Hampshire

SUMMARY OF FINDINGS AND RECOMMENDATIONS

February 14, 1961

Board of Selectmen
Sandwich, New Hampshire

Gentlemen:

Submitted herewith is the report of the annual examination and audit of the accounts of the Town of Sandwich for the fiscal year ended December 31, 1960, which was made by this division in accordance with the vote of the Town. Exhibits as hereafter listed are included as part of the report.

SCOPE OF AUDIT

Included in the examination and audit were the accounts and records of the Board of Selectmen, Treasurer, Tax Collector, Town Clerk, Road Agent, Trustees of Trust Funds, Volunteer Fire Department, Wentworth Library, Cemetery Trustees, Old Home Week Association, Sandwich Veterans' Association and Sandwich Community Association.

FINANCIAL STATEMENTS

Comparative Balance Sheets: December 31, 1959 - December 31, 1960: (Exhibit A-1)

Comparative Balance Sheets as of December 31, 1959 and December 31, 1960, are presented in Exhibit A-1. As indicated therein the Net Debt decreased by \$7,841.35 in 1960.

Analysis of Change in Financial Condition: (Exhibit A-2)

An analysis of the change in financial condition of the Town during the year is made in Exhibit A-2, with the factors which caused the change indicated therein. These were as follows:

Decrease in Net Debt

Net Budget Surplus	\$1,867.39
Long Term Notes Paid	7,641.82
Tax Collector's Excess Credits	5.00
	<hr/>
	\$9,514.21

Increase in Net Debt

Decrease in Accounts Receivable	\$ 40.00
Cash Surplus Used to Reduce Tax Rate	1,600.00
Tax Liens Transferred to Tax Deeds	32.86
	<hr/>
	1,672.86
Net Decrease	<hr/> \$7,841.35

Comparative Statements of Appropriations & Expenditures— Estimated and Actual Revenues: (Exhibits A-3 & A-4)

Comparative statements of appropriations and expenditures, estimated and actual revenues for the fiscal year ended December 31, 1960, are presented in Exhibits A-3 and A-4. As indicated by the budget summary (Exhibit A-4), a net unexpended balance of appropriations of \$498.09, plus a revenue surplus of \$1,369.30, resulted in a net budget surplus of \$1,867.39.

Summary Statement of Receipts and Expenditures: (Exhibit B-1)

A summary statement of receipts and expenditures for the fiscal year ended December 31, 1960, made up in accordance with the uniform classification of accounts, is included in Exhibit B-1. Proof of the Treasurer's balance as of December 31, 1960, is indicated in Exhibit B-2.

AUDIT PROCEDURE

The accounts and records of all town officials charged with the custody, receipt and disbursement of public funds were examined and audited. Vouchers and cancelled checks were compared with supporting invoices and payrolls as well as entries in the books of record. Receipts were checked by source insofar as possible and totals of receipts and expenditures verified. Book balances were verified by comparison with reconciled bank balances made from statements obtained from depository banks. Verification of uncollected taxes was made by mailing notices to delinquent taxpayers as indicated by the Collector's records. The amounts of uncollected and unredeemed taxes as indicated in this report are therefore subject to any changes which may be necessitated by the return of verification notices.

GENERAL COMMENTS

Current Surplus:

The current surplus (excess of total assets over current liabilities) increased by \$307.53, from \$20,795.18 to \$21,102.71, in 1960, as shown herewith:

	December 31, 1959	December 31, 1960
Total Assets	\$64,063.95	\$58,811.69
Current Liabilities	43,268.77	37,708.98
Current Surplus	<u>\$20,795.18</u>	<u>\$21,102.71</u>

Conclusion:

In accordance with the provisions of Chapter 184, of the Laws of 1955, this report or the summary of findings and recommendations (letter of transmittal) should be published in the next annual report of the Town.

We extend our thanks to the officials of the Town of Sandwich for their assistance during the course of the audit.

Yours very truly,

HAROLD G. FOWLER, Director
Division of Municipal Accounting
State Tax Commission

Edgar O. Pesquera, Auditor

Dumont W. Bailey, Accountant

Division of Municipal Accounting

State Tax Commission

Concord, New Hampshire

February 14, 1961

Certificate of Audit

This is to certify that we have examined and audited the accounts and records of the Town of Sandwich for the fiscal year ended December 31, 1960. In our opinion, the Exhibits included herewith reflect the true financial condition of the Town on December 31, 1960, and the results of operations for the fiscal year ended on that date.

Respectfully submitted,

HAROLD G. FOWLER, Director

Division of Municipal Accounting
State Tax Commission

Edgar O. Pesquera, Auditor

Dumont W. Bailey, Accountant

Exhibit A-1
TOWN OF SANDWICH
Comparative Balance Sheets
As of December 31, 1959 and December 31, 1960

<i>ASSETS</i>	<i>Dec. 31, 1959</i>	<i>Dec. 31, 1960</i>
<i>Cash:</i>		
Town Treasurer	\$38,790.87	\$33,148.70
Depts. & Agencies (Contra)	4,012.20	3,374.91
Yield Tax Deposits (Contra)	15.00	
Tax Collector		476.88
	\$42,818.07	\$37,000.49
 <i>Accounts Due Town:</i>		
State of New Hampshire - R. R. Tax Bounties	40.00	33.50
 <i>Capital Reserve Funds: (Contra)</i>		
Post War Project	\$ 800.26	\$ 823.75
New Equipment	3,010.05	3,127.81
	3,810.31	3,951.56
Moses Hall Trust Fund Income Balance	578.05	20.13
Unredeemed Taxes	2,272.18	1,373.94
 <i>Uncollected Taxes:</i>		
Levy of 1960	\$	\$14,819.39
Levy of 1959	13,388.60	757.33
Levies of Prior Years	481.74	320.35
	13,870.34	15,897.07
 <i>Uncollected State Head Taxes:</i>		
State Account	\$ 410.00	\$ 405.00
Town Account	265.00	130.00
	675.00	535.00
 Total Assets	 \$64,063.95	 \$58,811.69
Net Debt	13,380.44	5,539.09
 Total Assets & Net Debt	 \$77,444.39	 \$64,350.78

<i>LIABILITIES</i>	<i>Dec. 31, 1959</i>	<i>Dec. 31, 1960</i>
<i>Accounts Owed By Town:</i>		
Cash in Departments & Agencies	\$ 4,012.20	\$ 3,374.91
Reserve a/c Future Yield Tax Loss	1,459.26	1,459.26
Moses Hall Trust Fund Income Balance	578.05	20.13
Yield Tax Deposits	15.00	
	<hr/>	<hr/>
	\$ 6,064.51	\$ 4,854.30
<i>Unexpended Balances of Appropriations:</i>		
Moses Hall Special Road Fund	\$ 2,315.23	\$ 2,966.80
Town Hall - Special	500.00	
Interest on School Note	133.92	
	<hr/>	<hr/>
	2,949.15	2,966.80
<i>Due State of New Hampshire:</i>		
<i>State Head Taxes:</i>		
Uncollected (Contra)	\$ 410.00	\$ 342.00
Collected Not Remitted	51.00	
	<hr/>	<hr/>
	461.00	342.00
<i>2% Bond & Debt Tax:</i>		
Uncollected	\$ 1,254.43	\$ 423.59
Collected Not Remitted	351.50	87.83
	<hr/>	<hr/>
	1,605.93	511.42
Due School District - Balance	28,377.87	25,082.90
Capital Reserve Fund (Contra)	3,810.31	3,951.56
<i>Indebtedness:</i>		
<i>Due Capital Res. Fund—</i>		
Equipment	\$ 1,101.80	\$ 1,209.80
School Fund Note	2,232.00	2,232.00
Highway Notes	4,800.00	3,600.00
Medical Center Note	4,000.00	2,000.00
Bridge Notes	22,041.82	17,600.00
	<hr/>	<hr/>
	34,175.62	26,641.80
	<hr/>	<hr/>
Total Liabilities	\$77,444.39	\$64,350.78

Exhibit A-2
TOWN OF SANDWICH
Analysis of Change in Financial Condition
Fiscal Year Ended December 31, 1960

Net Debt - December 31, 1959	\$13,380.44	
Net Debt - December 31, 1960	5,539.09	
Decrease in Net Debt		\$7,841.35

ANALYSIS OF CHANGE

Factors Affecting Decrease In Net Debt:

Net Budget Surplus	\$1,867.39	
Long Term Notes Paid	7,641.82	
Tax Collector's Excess Credits	5.00	
		\$ 9,514.21

Factors Affecting Increase In Net Debt:

Decrease of Accounts Receivable	\$ 40.00	
Cash Surplus Used as Revenue	1,600.00	
Tax Liens Transferred to Tax Deeds	32.86	
		1,672.86
Net Decrease		\$7,841.35

Exhibit A-3

TOWN OF SANDWICH

Comparative Statement of Appropriations and Expenditures
Fiscal Year Ended December 31, 1960

	<i>Liabilities Forwarded From 1959</i>	<i>Appropriations 1960</i>	<i>Receipts & Reimbursements</i>	<i>Total Amt. Available</i>	<i>Expenditures 1960</i>	<i>Balances Unexp'd</i>	<i>O'drafts</i>	<i>Liabilities Forwarded To 1961</i>
	\$	\$	\$	\$	\$	\$	\$	\$
Town Officers' Salaries)	8,000.00	14.98	8,014.98	2,429.50	659.84		
Town Officers' Expenses)				3,084.87			
Election & Registration)				467.72			
Town Hall)				1,373.05			
Town Hall & Buildings								
Maintenance (Special)	500.00			1,000.00	1,091.01		91.01	
Tax Commission Audit		400.00		400.00	310.39	89.61		
Police Department		500.00		500.00	724.23		224.23	
Fire Department Incl. Forest Fires		2,050.00	12.20	2,062.20	1,945.30	116.90		
Blister Rust		200.00		200.00	200.00			
Plannig & Zoning		200.00		200.00	200.00			
Insurance		1,300.00	58.70	1,358.70	1,318.29	40.41		
Health Department and Hospitals		550.00		550.00	402.00	148.00		
Dump & Garbage Collection		500.00		500.00	567.17		67.17	
Town Road Aid		1,023.03	1,139.90	2,162.93	2,168.64		5.71	
Town Maintenance		20,000.00	2,986.99	22,986.99	24,593.92		1,606.93	
Street Lighting		1,200.00		1,200.00	1,123.67	76.33		

Libraries	1,400.00	133.20	1,533.20	1,300.00	233.20
Old Age Assistance & Town Poor	5,000.00	647.39	5,647.39	4,376.38	1,271.06
Memorial Day	250.00		250.00	250.00	
Parks & Playgrounds	1,000.00		1,000.00	1,437.72	437.72
Cemeteries	300.00		300.00	300.00	
Damages & Legal Expenses	300.00		300.00		300.00
Advertising & Regional Associations	190.99		190.99	190.99	
Social Security & Retirement	750.00		750.00	627.26	122.74
Construction - Roads	841.00		841.00	841.00	
Payment on Principal	7,641.82		7,641.82	7,641.82	
Payment of Interest	133.92	133.92	1,477.98	2,371.47	893.49
County Tax	1,335.80	8.26	1,477.98		
School Tax	8,382.56		8,382.56	8,382.56	
Moses Hall Special Sidewalk Funds	28,377.87		79,460.77	54,377.87	25,082.90
Due Capital Res. - Grader Equip.	2,315.23		3,651.80	685.00	2,966.80
Overlay	1,101.80		1,209.80		1,209.80
Capital Reserve Fund - Forestry	906.37		906.37	140.11	766.26
		500.00	500.00	500.00	
	\$32,428.82	\$115,804.47	\$6,946.19	\$155,179.48	\$3,824.35
					\$29,259.50

Exhibit C-1
TOWN OF SANDWICH
Summary of Warrants
Fiscal Year Ended December 31, 1960

—DR.—

Uncollected Taxes - December 31, 1959:

	1960	1959	1958	<i>Levies of</i>		
				1957	1956	1955
						1954
Property Taxes	\$	\$11,541.04	\$	\$ 6.53	\$	\$
Poll Taxes		132.00	26.00	16.00	12.00	22.00
Yield Taxes		1,714.06	118.04	121.14	56.23	99.55
National Bank Stock Taxes		1.50	1.50		.75	

Taxes Committed to Collector:

Property Taxes	92,912.78
Poll Taxes	652.00
Yield Taxes	3,068.51
National Bank Stock Taxes	1.50

Added Taxes:

Property Taxes	18.48	4.92
Poll Taxes	14.00	
Interest Collected	2.96	.86
	\$96,670.23	\$13,650.13
	\$145.54	\$144.53
	\$12.75	\$78.23
	<u>\$101.55</u>	

—CR.—

Remittances to Treasurer:

Property Taxes	\$80,251.70	\$11,295.04	\$	\$	\$	\$
Poll Taxes	542.00	112.00	2.00		6.00	2.00
Yield Taxes	527.00	1,200.99		121.14		
Interest	2.96	256.61		.86		

Abateiments Allowed:

Property Taxes	46.80	4.92				
Poll Taxes	2.00	10.00	14.00	12.00	2.00	
National Bank Stock Taxes	1.50	1.50	1.50	.75		
Yield Taxes		11.74				

Uncollected Taxes - December 31, 1960

Property Taxes	12,155.88	246.00		6.53		
Poll Taxes	122.00	10.00	10.00	16.00	14.00	
Yield Taxes	2,541.51	501.33	118.04		56.23	99.55
	\$96,193.35	\$13,650.13	\$145.54	\$144.53	\$12.75	\$78.23
	476.88					\$101.55

Cash on Hand - December 31, 1960

	\$96,670.23	\$13,650.13	\$145.54	\$144.53	\$12.75	\$78.23
						\$101.55

Exhibit C-2
TOWN OF SANDWICH
Summary of Tax Sale Accounts
Fiscal Year Ended December 31, 1960

	<i>Levies of</i>											
	<i>1959</i>	<i>1958</i>	<i>1957</i>	<i>1956</i>	<i>1955</i>	<i>1954</i>	<i>1953</i>	<i>1952</i>	<i>1951</i>	<i>1950</i>	<i>1949</i>	<i>1946</i>
Unredeemed Taxes —												
December 31, 1959	\$	\$229.20	\$358.22	\$454.81	\$620.29	\$206.41	\$203.74	\$147.45	\$12.23	\$7.89	\$10.40	\$21.54
Tax Sale - Sept. 24, 1960		556.57										
Interest & Costs After Sale		2.17	21.19	33.58	53.30	58.38	39.12	57.11	5.04			
		\$558.74	\$379.41	\$488.39	\$673.59	\$264.79	\$242.86	\$204.56	\$17.27	\$7.89	\$10.40	\$21.54

—CR.—

Remittances to Treasurer:

Redemptions	\$	71.47	\$	166.56	\$255.81	\$316.65	\$206.41	\$203.74	\$141.14	\$12.23	\$	\$21.54	
Interest & Costs		2.17		21.19	33.58	53.30	58.38	39.12	57.11	5.04			
Decided to Town				6.08	16.38						10.40		
Abatements Allowed				6.08	6.12				6.31	7.89			
Unredeemed Taxes—													
December 31, 1960		485.10	229.20	179.50	192.88	287.26							
		\$558.74	\$229.20	\$379.41	\$488.39	\$673.59	\$264.79	\$242.86	\$204.56	\$17.27	\$7.89	\$10.40	\$21.54

Exhibit C-3

TOWN OF SANDWICH

State Head Taxes - Summary of Warrants
Fiscal Year Ended December 31, 1960

	<i>Levies of</i>						
	1960	1959	1958	1957	1956	1955	1954
—DR.—							
Uncollected Taxes - December 31, 1959		\$410.00	\$75.00	\$80.00	\$40.00	\$65.00	\$5.00
Committed To Collector	\$2,085.00						
Added Taxes	35.00	5.00					
Penalties Collected	2.00	34.50	.50			1.50	.50
	<u>\$2,122.00</u>	<u>\$449.50</u>	<u>\$75.50</u>	<u>\$80.00</u>	<u>\$40.00</u>	<u>\$66.50</u>	<u>\$5.50</u>
—CR.—							
<i>Remittances to Treasurer:</i>							
State Head Taxes	\$1,710.00	\$345.00	\$10.00	\$	\$	\$15.00	\$5.00
Penalties	2.00	34.50	.50			1.50	.50
Abatements Allowed	10.00	35.00	40.00	55.00	30.00	15.00	
Uncollected Taxes - December 31, 1960	405.00	35.00	25.00	25.00	10.00	35.00	
	<u>\$2,127.00</u>	<u>\$449.50</u>	<u>\$75.50</u>	<u>\$80.00</u>	<u>\$40.00</u>	<u>\$66.50</u>	<u>\$5.50</u>
Less: Excess Remittance	5.00						
	<u>\$2,122.00</u>	<u>\$449.50</u>	<u>\$75.50</u>	<u>\$80.00</u>	<u>\$40.00</u>	<u>\$66.50</u>	<u>\$5.50</u>

Report of Town Clerk

Dogs:

98 males & sp. females at \$2.00	\$196.00	
10 females at \$5.00	65.00	
19 penalties for nonpayment by July 1 at .50	9.50	
	<hr/>	
	\$ 270.50	
Less Commissions	22.20	
	<hr/>	
		\$ 248.30

Bicycles:

24 bicycles at .65	\$ 15.60	
Less Commissions	3.60	
	<hr/>	
		12.00

Autos:

1959 Permits — 6	\$ 31.51	
1960 Permits — 580	5,106.34	
1961 Permits — 1	28.01	
	<hr/>	
		5,165.86

Filing Fees:

		6.00
		<hr/>
Total Amount Paid Treasurer		\$5,432.16

MARTHA G. DEMING

Town Clerk

Town Treasurer's Report

Receipts

Cash on Hand, Jan. 1, 1960	\$ 38,790.87
Received from:	
Emily S. Remick, Tax Collector	98,109.74
Martha G. Deming, Town Clerk	5,432.16
Martha E. Weed, Trustee	2,578.35
Treasurer, State of N. H.	14,515.65
Meredith Trust Co., Loan	49,097.23
Erskine White	500.00
Sandwich Red Cross & Community Association	503.06
Selectmen	2,226.48
	<hr/>
	\$211,753.54

Payments

Paid on Selectmen's Orders	\$178,604.84
Cash on Hand, Jan. 1, 1961	33,148.70
	<hr/>
	\$211,753.54

JAMES H. BEEDE

Treasurer

Detailed Statement of Receipts

From Local Taxes:

Current Year:

Property Taxes	\$80,251.70	
Poll Taxes	542.00	
Yield Taxes	527.00	
State Head Taxes	1,710.00	
	<hr/>	\$83,030.70

Prior Years:

Property Taxes	\$11,295.04	
Poll Taxes	122.00	
Yield Taxes	1,322.13	
State Head Taxes	375.00	
	<hr/>	\$13,114.17

Interest on Taxes 530.32

Penalties—State Head Taxes 39.00
Tax Sales Redeemed 1,395.55

\$ 98,109.74

From State of New Hampshire:

Duncan Highway Fund	1,139.90	
Interest & Dividends Tax	11,175.67	
Savings Bank Tax	257.52	
State & Federal Forest Lands	658.92	
National Forest Reserve	1,194.89	
Forest Fire Reimbursement	10.90	
M. V. Road Toll Reimbursement	1.35	
Head Tax Refund	14.98	
Bounties	1.00	
Other Receipts	1.30	
	<hr/>	14,456.43

From Local Sources Except Taxes:

Dog Licenses	248.30
Business Licenses, Filing Fees	26.00
Rent of Town Property	61.00
Rent of Town Equipment	115.00

Income from Trust Funds:

Blanchard Fund	1,241.78
Hall Fund	1,336.57
	<hr/>
	2,578.35

Registration of Motor Vehicles:

1959, Permits	18.75
1960, Permits	5,119.10
1961, Permits	28.01
	<hr/>
	5,165.86

Income from Departments:

Highway Dept.	
Dooryard Fees	1,072.00
Police Dept.	
Bike Registrations	12.00
	<hr/>
	1,084.00

Total Current Revenue \$ 9,278.51

Receipts Other Than Current Revenue:

Temporary Loan	49,097.23
Insurance Adjustment	58.70
Sale of Town Property	500.00
Miscellaneous Cash	1.95

Highway Refunds:

J. Bryant - overpayment	3.89
R. Merriman	8.00
M. A. K. Gorham	55.19
T. G. Speers	45.56
W. W. Anderson	45.56
D. Pearson	10.00
	<hr/>
	168.20

Town Poor Refunds:

F. Greene	367.39	
B. L. Nixon	280.00	
	<hr/>	647.39

Recreation Refunds:

Sandwich Red Cross	250.00	
Sandwich Comm. Ass'n	253.06	
	<hr/>	503.06

Library Refund:

S.S. & W/ Taxes	133.20	
Meredith Trust Co.	8.26	
	<hr/>	51,117.99

Total Receipts From All Sources	\$172,962.67
Balance, January 1, 1960	38,790.87
	<hr/>
Grand Total	\$211,753.54

Detailed Statement of Payments

General Government :

Town Officers' Salaries :

Grant A. Floyd, Selectman	400.00
Raymond J. Martel, Selectman	400.00
W. Leroy White, Selectman	400.00
James H. Beede, Treasurer	300.00
Emily S. Remick, Tax Collector	300.00
Martha G. Deming, Town Clerk	250.00
Martha G. Deming, Auto Permit Fees	279.50
Martha E. Weed, Trustee Trust Funds	100.00
	\$ 2,429.50

Town Officers' Expenses :

Grant A. Floyd,	
Assessing, Bookwork, Mileage, etc.	705.43
Raymond J. Martel,	
Assessing, Bookwork, Mileage, etc.	460.85
James H. Beede, Treas. Expenses	76.00
Emily S. Remick, Tax Collector's Exp.	141.54
Martha G. Deming, Town Clerk's Exp.	11.15
B. L. Nixon, Clerical Services	550.33
Ass'n of N H. Assessors, Dues	3.00
Registry of Deeds,	
Transfers & Recording Deeds	23.88
N. H. City & Town Clerks' Assn., Dues	3.00
N. H. Tax Collectors' Ass'n., Dues	3.00
Estella White, Probate List	.50
Meredith Trust Co., Vault Rent	8.25
Branham Publishing Co.,	
M. V. Ref. Books	7.00
N. E. Tel. & Tel. Co.	130.25
Brown & Saltmarsh, Inc. Office Supplies	47.61
Wheeler & Clark, Office Supplies	16.64
Sargent Bros., Office Supplies	62.30
Edson C. Eastman Co., Office Supplies	31.90
Chas. C. Rogers Inc.,	
Supplies & Repairs	49.04
The Meredith News, Town Reports,	604.80
The Meredith News, Adds & Supplies	88.60
Stuart Heard, Box Rent & Envelopes	26.80
Postage — Town Reports	30.00
Wesley Burnham, Rubbish Removal	3.00
	\$ 3,084.87

Election and Registration:

G. Roland Smith, Checklist Supervisor	60.00
Madeline R. Bryant, Checklist Supervisor	60.00
Ryvers F. Ainger, Checklist Supervisor	60.00
The Meredith News, Ads	38.50
Women's Society of Christian Service	40.00
Evelyn N. Smith, Primary Suppers	11.00
Wm. H. Forristall, Ballots	28.50
Brown & Saltmarsh, Inc., Checklists	2.47
Arthur B. Brown, Moderator	60.00
Martha G. Deming, Town Clerk	27.00
Edrie H. Burrows, Ballot Clerk	15.00
Edna B. Bickford, Ballot Clerk	15.00
Anna L. Coolidge, Ballot Clerk	15.00
Isabel E. Smith, Ballot Clerk	15.00
Grant A. Floyd	20.25

\$ 467.72

Town Hall & Other Buildings:

Dube & Murphy, Inc., Fuel Oil	635.92
White Mt. Power Co.	132.26
Lawrence J. Blumberg, Janitor Service	384.75
Guy Leavitt, Sr., Oil Burner Repairs	129.37
Pearson's Pt. & Hdwe., Supplies	12.91
J. H. Valliere Co., Oil Burner Repairs	50.00
Glenn Smith, Supplies	1.34
Alger Sherman, Piano Tuning	23.50
E. McCormack, Rubbish Removal	3.00

\$ 1,373.05

Town Hall Special:

J. H. Valliere Co., Oil Burner Repairs	
1959 Appropriation	500.00
Raymond Martel, Paint	117.75
Pearson's Pt. & Hdwe., Supplies	38.75
Frank Greene, Painting	378.75
Glenn Smith, Supplies	13.23
Lawrence J. Blumberg	12.18
Paul Potter, Signs	24.35
W. Metcalf, Welding	4.00
Lakeshore Glass Co.	2.00

1960 Appropriation \$ 1,091.01

Protection of Persons & Property:

Police Department:

Bernard Swan, Acting Chief, Time	261.75	
Bernard Swan, Mileage	134.86	
Joseph A. Fogg, Time	65.00	
Joseph A. Fogg, Mileage	8.19	
Francis Hambrook, Time	152.00	
Francis Hambrook, Mileage	37.10	
Lawrence Blumberg, Time	25.00	
Wheeler & Clark, Bike Plates	18.43	
State of N. H., Bal. on Radio	20.00	
N. E. Tel. & Tel. Co.	1.90	
	<hr/>	
		\$ 724.23

Fire Department:

Winslow Metcalf, Treasurer, 1960 Appropriation		\$ 1,900.00
---	--	-------------

Forest & Town Dump Fires:

Lawrence Blumberg, Fire Warden's Meeting	21.80	
Town Dump Fire	23.50	
	<hr/>	
		\$ 45.30

Bounties:

Grant Floyd	11.00	
Raymond Martel	1.50	
W. Leroy White	22.00	
	<hr/>	
		\$ 34.50

Blister Rust - To State:

William H. Messeck, Jr. 1960 Appropriation		\$ 200.00
---	--	-----------

Insurance:

Denley W. Emerson, Workmen's Comp.	314.07	
Less Insurance Credits	99.79	
	<hr/>	
		214.28
Reuben N. Hodge Agency, Town Officers' Bonds, Fire & Liability Insurance	1,004.22	
	<hr/>	
		\$ 1,218.50

Planning & Zoning:

Sandwich Planning Board, Maps \$ 200.00

Health:

Health Dept., including Hospitals:

Laconia Hospital	200.00	
Huggins Hospital	200.00	
Wesley Burnham, Rubbish Removal	2.00	
	<hr/>	
		\$ 402.00

Town Dump:

Paul Potter, Signs	19.00	
Irving E. Mudgett	52.50	
John Bryant	108.00	
Milton Bryant	69.16	
Milton Bryant, Truck	33.00	
Wilbur Cook, Jr.	45.22	
Wilbur Cook, Jr.	74.80	
Richard Burrows	7.98	
Roger Deming	7.98	
Dean Swan	7.98	
Theodore Wallace	6.65	
Bud Whitehouse	17.25	
John Bryant, Tractor	18.00	
Hubert Atwood	5.32	
Pearsons Pt. & Hdwe., Materials & Supplies	64.33	
Harold Taylor, Welding	30.00	
	<hr/>	
		\$ 567.17

Highways & Bridges:

Town Maintenance:

Summer	8,853.77	
Bushes	975.81	
Snow Removal	9,687.17	
Sanding	3,252.78	
T. R. A. - Duncan Fund	1,139.90	
Speers Road	273.38	
Causeway	781.59	
Public Water Pump	198.63	
Town Horse Sheds	76.56	
General Expense - Highways	513.33	
	<hr/>	
		\$ 25,752.92

Town Road Aid:

State of N. H., 1960 Appropriation	\$ 1,023.03
------------------------------------	-------------

Notch & Dale Roads:

State of N. H., 1960 Appropriation	841.00
------------------------------------	--------

Street Lighting:

White Mt. Power Co.	1,041.39
Public Service Co. of N. H.	82.28
	<hr/>
	\$ 1,123.67

Libraries:**Library Appropriation:**

Raymond G. Moses, Treas.	\$ 1,300.00
--------------------------	-------------

Public Welfare:**Old Age Assistance:**

State of N. H. Old Age Assistance	2,050.22
State of N. H. Aid to Disabled	851.87
	<hr/>
	\$ 2,902.09

Town Poor:

Frank Kropp, M.D.	25.00
Robert Morin, M.D.	150.00
Walter Guay, M.D.	125.00
Aleksander Ratsep, M.D.	65.00
Frank Allen, M.D.	20.00
Huggins Hospital	383.55
Center Ossipee Pharmacy	22.06
Harold Conrad, M.D.	34.00
Hurd's Grocery Store	83.69
Glenn Smith	203.84
White Mt. Power Co.	32.50
N. E. Tel. & Tel. Co.	3.35
Moultonboro Plumbing	19.50
Pearson's Pt. & Hdwe.	.75
Carroll County Home	48.00
County of Carroll	88.00
Lewis Currier	170.00
	<hr/>
	\$ 1,474.24

Patriotic Purposes:

Memorial Day:

Lawrence J. Blumberg, Treasurer
1960 Appropriation \$ 100.00

Old Home Week:

Charles G. Burrows, Treasurer
1960 Appropriation \$ 150.00

Recreation:

Sandwich Community Ass'n:

1960 Appropriation 500.00

Squam Beach Improvement:

John Bryant	85.50
John Bryant, Truck	17.60
John Bryant, Tractor	94.40
Milton Bryant	5.32
Milton Bryant, Truck	94.60
Gerald Atwood	22.61
Richard Burrows	34.58
James Cochran	10.64
Roger Deming	7.98
Dean Swan	97.09
Dean Swan, P. Saw	3.99
Weeks & Sons	22.75
Almon Evans, Jr.	5.20
Aliston Grant	.80
	<hr/>
	\$ 1,003.06

Bearcamp Pond Ass'n:

John Bryant	73.50
Milton Bryant	59.85
Theodore Wallace	37.24
Pearson's Pt. & Hdwe.	223.44
Raymond Martel	29.98
Paul Potter, Signs	10.65
	<hr/>
	\$ 434.66

Public Service Enterprises :

Cemeteries :

Cemetery Trustees, 1960 Appropriation \$ 300.00

Unclassified :

Advertising & Regional Assn.:

The Lakes Region Ass'n.,
1960 Appropriation \$ 190.99

Taxes Bought by Town:

Emily S. Remick, Tax Collector—
Taxes Sold 514.32
Cost of Tax Sale 42.25

\$ 556.57

Refunds:

Luther Burrows, Dooryard Fees \$ 5.00

Bond & Debt Retirement Tax:

State of New Hampshire,

Social Security: \$ 1,605.93
State of N. H., Town's Share \$ 627.26

Withholding Tax:

Internal Revenue Service,
For Library Employees \$ 86.40

State Audit:

State Tax Commission \$ 310.39

Interest:

Temporary Loans:

Meredith Trust Co. \$ 902.77

Long Term Notes:

Meredith Village Savings Bank—
Medical Note 100.00
Flood Note 120.00
Bridge Note 980.86

\$ 1,200.86

School Fund Note,
1959 & 1960 Appropriations \$ 267.84

New Construction & Improvements:

Sidewalk Fund:

Mabel I. Quinby, Hall Annuity	200.00	
Batchelder Tree Service	485.00	
	<hr/>	
		\$ 685.00

Indebtedness:

Temporary Loan:

Meredith Trust Co.	\$ 49,097.23
--------------------	--------------

Long Term Notes:

Meredith Village Savings Bank—		
Medical Note	2,000.00	
Flood Note	1,200.00	
Bridge Note	4,441.82	
	<hr/>	
		\$ 7,641.82

New Funds:

Trustees of Trust Funds	\$ 500.00
-------------------------	-----------

Payments to Other Governmental Divisions:

State Head Tax

State of N. H.—		
1959 Head Taxes	420.50	
1960 Head Taxes	1,603.33	
	<hr/>	
		\$ 2,023.83

County Tax:

County of Carroll, Treasurer	\$ 8,382.56
------------------------------	-------------

School District Tax:

Sylbert Forbes, Treasurer—		
1959-1960 Appropriation	28,377.87	
1960-1961 Appropriation	26,000.00	
	<hr/>	
		\$ 54,377.87

Total Payments for All Purposes	\$178,604.84
Balance, December 31, 1960	33,148.70
	<hr/>

Grand Total	\$211,753.54
-------------	--------------

Road Agent's Highway Report

Summer Maintenance:

John Bryant	\$ 1,590.00
John Bryant, Truck	572.00
John Bryant, Tractor	391.60
Milton Bryant	1,276.80
Milton Bryant, Truck	1,172.60
Milton Bryant, Tractor	33.00
Gerald Atwood	333.83
Hubert Atwood	47.88
Richard Burrows	49.21
Ellsworth Carter	3.99
Wilbur Cook, Jr.	50.54
Wilbur Cook, Jr., Tractor	72.60
Roger Deming	174.23
Morton Martel	6.65
Raymond Martel	10.64
Raymond Martel, Truck	17.60
Irving E. Mudgett	135.66
Irving E. Mudgett, Truck	39.60
Irving E. Mudgett, Tractor	83.60
Robert Peaslee, Truck	6.60
Theodore Read, Jr.	15.96
Bernard Swan	9.31
Dean Swan	416.29
Dean Swan, P. Saw	22.61
Harold Taylor	10.64
Harold Taylor, Truck	26.96
Theodore Wallace	973.56
Theodore Wallace, P. Saw	15.96
Bud Whitehouse, Shovel	163.50
Sanel Auto Parts Inc., Blades, parts	55.18
Mingolla Machine Co., Dozer Repairs	373.91
Tilton Sand & Gravel, Tar Patch	144.37
White's Garage, Steel	23.20
N. H. Bituminous Co., Tar	66.25
Weeks & Sons, Dynamite	12.25
Hunt's Store, Gas, Oil, Supplies	123.61
Harold Taylor, Zerex, Dozer Repairs	42.95
Martin's Service, Oil	10.80
Pearson's Pt. & Hdwe., Culverts, Supplies	172.16
Center Service Texaco Station, Gas & Oil	12.65
Aliston Grant, Sand & Gravel	34.40
Wilbur Cook, Jr., Gravel	1.20
Jesse Ambrose, Gravel	3.60

Chas. E. Taylor, Gravel	7.20
Fred Bickford, Gravel	20.80
Almon Evans, Jr., Gravel	12.40
Raymond Martel, Paint	13.42
	<hr/>
	\$ 8,853.77

Bushes:

John Bryant	57.00
John Bryant, Truck	11.00
Milton Bryant	11.97
Gerald Atwood	29.26
Hubert Atwood	10.64
Richard Burrows	17.29
James Cochran	31.92
Richard Davis	183.54
Richard Davis, Tractor	303.60
Edwin Elliott	6.65
Edwin Elliott, Tractor	11.00
Haven Martel	10.64
Dean Swan	9.31
Theodore Wallace	110.39
Theodore Wallace, Tractor	171.60
	<hr/>
	\$ 975.81

Snow Removal:

John Bryant	854.00
John Bryant, Truck	774.40
John Bryant, Tractor	143.00
Milton Bryant	835.24
Milton Bryant, Truck	937.20
Milton Bryant, Tractor	154.00
James Cochran	9.31
Wilbur Cook, Jr., Tractor	434.40
Wilbur Cook, Jr.	255.36
Roger Deming	256.69
Alton Evans	41.23
Alton Evans, Truck	55.00
David Leach	240.73
David Leach, Tractor	398.20
Elisha Mudgett	9.31
Irving Mudgett	156.94
Robert Peaslee	489.44
Robert Peaslee, Truck	840.40
Robert Peaslee, Tractor	220.00
Bernard Swan	460.18
Dean Swan	260.68
Maurice Smith	22.61

Charles Taylor	236.74
Harold Taylor	5.32
Theodore Wallace	188.86
Sanel Auto Parts, Inc. Supplies	103.82
Scott Machinery Co., Grader Repairs	1,092.46
N. H. Exp. & Mach. Co., Pump Repairs	114.88
White's Garage	2.50
Harold Taylor, Pump Repairs	24.00
Bucklin Tractor, Plow Belts	6.26
Pearson's Pt. & Hdwe., Supplies	64.01

\$ 9,687.17

Sanding:

John Bryant	261.00
John Bryant, Truck	123.20
John Bryant, Tractor	160.80
Milton Bryant	180.88
Milton Bryant, Truck	169.40
Gerald Atwood	285.95
Richard Burrows	3.99
Ellsworth Carter	3.99
James Cochran	29.26
David Chase	6.65
Roger Deming	111.72
Alton Evans	21.28
Haven Martel	75.81
Morton Martel	2.66
Raymond Martel	101.08
Raymond Martel, Truck	167.20
Elisha Mudgett	18.62
Irving Mudgett	299.25
Irving Mudgett, Truck	437.80
Robert Peaslee	3.99
Robert Peaslee, Truck	17.60
Robert Peaslee, Tractor	6.60
Theodore Read	10.64
Theodore Read, Jr.	7.98
Dean Swan	118.37
Dean Swan, P. Saw	3.99
Maurice Smith	27.93
Solomon, Shovel	60.00
Wilfred Stone	22.61
Charles Taylor	10.64
Harold Taylor	5.32
Theodore Wallace	178.22
Pearson's Pt. & Hdwe., Salt	265.00
Weeks & Sons, Dynamite Caps	13.75

Aliston Grant, Sand	32.00
Fred Bickford, Sand	7.60
	<hr/>
	\$ 3,252.78

T. R. A. - Duncan Fund:

John Bryant	28.50
John Bryant, Truck	30.80
John Bryant, Tractor	51.20
Milton Bryant	25.27
Milton Bryant, Truck	41.80
Richard Burrows	244.72
James Cochran	35.91
Richard Davis	10.64
Richard Davis, Tractor	17.60
Irving Mudgett	21.28
Irving Mudgett, Truck	35.20
Robert Peaslee, Truck	25.00
Dean Swan	304.57
Dean Swan, P. Saw	50.54
Wilfred Stone	23.94
Harold Taylor	5.32
Harold Taylor	13.48
White's Garage	10.08
Pearson's Pt. & Hdwe., Supplies	30.57
Hunt's Store, Oil & Gas	40.39
Almon Evans, Jr., Gravel	31.40
Wilbur Cook, Jr., Gravel	4.00
Charles Taylor, Gravel	4.80
Dube & Murphy, Inc., Diesel Oil	52.89
	<hr/>
	\$ 1,139.90

Speers Road:

John Bryant	15.00
John Bryant, Truck	22.00
John Bryant, Tractor	7.00
Milton Bryant	7.98
Milton Bryant, Truck	13.20
Theodore Read, Jr.	7.98
Theodore Wallace	13.30
Tilton Sand & Gravel, Tar Patch	37.57
N. H. Bituminous Co., Tar	145.75
Charles Taylor, Gravel	3.60
	<hr/>
	\$ 273.38

Causeway:

John Bryant	99.00
John Bryant, Truck	35.20

John Bryant, Tractor	138.00
Milton Bryant	65.17
Milton Bryant, Truck	158.40
Gerald Atwood	30.59
Roger Deming	93.10
Irving Mudgett	21.28
Irving Mudgett, Truck	35.20
Dean Swan	63.84
Dean Swan, P. Saw	9.31
George Rhodes	12.50
Wilbur Cook, Jr., Gravel	20.00

\$ 781.59

Public Water Pump:

John Bryant	52.50
John Bryant, Truck	4.40
Milton Bryant, Truck	6.60
Gerald Atwood	27.93
Milo Bacon, Tile	13.30
Wirthmore Store, Sills	3.78
Pearson's Pt. & Hdwe., Supplies	13.72
J. H. Valliere Co., Materials & Labor	76.40

\$ 198.63

Town Horse Sheds:

John Bryant	16.50
John Bryant, Tractor	15.40
Milton Bryant	14.63
Milton Bryant, Truck	15.40
Roger Deming	9.31
Dean Swan	5.32

\$ 76.56

General Expense of Highways:

White Mt. Power Co.	64.44
Dube & Murphy, Inc., Diesel Oil	139.39
N. E. Tel. & Tel. Co.	7.00
The Meredith News, Ads	8.40
George C. Rhodes, Bridge Plank	170.00
Paul Potter, Sign	17.10
John Bryant, Salary	100.00
John Bryant, Cleaning Slade Spring	7.00

\$ 513.33

Total Town Highway & Bridge Maintenance \$ 25,752.92

REPORT OF THE TRUST FUNDS OF THE TOWN OF SANDWICH, N. H., ON DECEMBER 31, 1959

Date of Creation	TRUST FUNDS — PURPOSE OF CREATION All trust funds should be reported, giving name of fund and donor	HOW INVESTED	% of Interest	Amount of Principal	Bal of Income on Hand at Beginning of Year	Income During Year	Expended During Year	Bal of Income on Hand at End of Year
Feb. 20, 1908	William Burligh	Cemetery Fund N. H.	4	107.43	3.92	4.26	3.92	4.26
Feb. 8, 1910	Orilla P. Worroll	Cemetery Fund N. H.	4	210.55	7.70	8.37	7.70	8.37
Feb. 8, 1910	Susan Blanchard	Cemetery Fund N. H.	4	100.00	3.63	3.95	3.63	3.95
Dec. 31, 1910	Susan A. Sherman	Cemetery Fund N. H.	4	150.00	5.47	5.95	5.47	5.95
Dec. 26, 1911	Alfred A. Marston	Cemetery Fund N. H.	4	500.00	71.80	22.02	15.00	78.85
Dec. 26, 1911	Samuel Chase	Cemetery Fund N. H.	4	500.00	1.80	1.96	1.80	1.96
Apr. 27, 1914	Eliza B. Atwood	Cemetery Fund N. H.	4	25.00	.89	.97	.89	.97
Nov. 24, 1914	Mrs. James E. Mudgett	Cemetery Fund N. H.	4	25.00	.89	.97	.89	.97
Jan. 29, 1917	Mrs. Henry Hanson	Cemetery Fund N. H.	4	25.00	.89	.97	.89	.97
Feb. 14, 1917	Mrs. Mary Peaslee	Cemetery Fund N. H.	4	100.00	3.63	3.95	3.63	3.95
Feb. 14, 1917	Nellie J. Nichol	Cemetery Fund N. H.	4	100.00	3.63	3.95	3.63	3.95
Feb. 14, 1918	Misses Mason	Cemetery Fund N. H.	4	100.00	3.63	3.95	3.63	3.95
Feb. 14, 1918	Mrs. Emma Cox	Cemetery Fund N. H.	4	95.00	.89	.97	.89	.97
Sept. 7, 1920	George W. Thompson	Cemetery Fund N. H.	4	920.00	13.43	8.91	10.00	12.34
Oct. 23, 1920	Wilson D. George	Cemetery Fund N. H.	4	150.40	29.72	7.12	12.00	31.84
Mar. 25, 1921	Walter D. H. Hill	Cemetery Fund N. H.	4	900.00	13.42	8.97	7.00	16.69
Apr. 9, 1921	William B. Fellows	Cemetery Fund N. H.	4	100.00	3.56	3.16	5.00	28.46
June 7, 1922	I. Hartwell Smith	Cemetery Fund N. H.	4	180.00	3.21	3.16	2.91	3.16
Aug. 16, 1922	Nellie Hodge	Cemetery Fund N. H.	4	100.00	3.63	3.35	3.63	3.35
Nov. 4, 1922	Charles A. Gilman	Cemetery Fund N. H.	4	23.00	.89	.97	.89	.97
Nov. 15, 1923	Jonathan & Julia Tappan	Cemetery Fund N. H.	4	40.00	1.45	1.37	1.43	1.57
Oct. 21, 1931	Elizabeth H. White	Cemetery Fund N. H.	4	100.00	3.93	3.35	3.63	3.95
Jan. 3, 1916	Charles H. Maddocks	Cemetery Fund Amoskeag Sav. Bank	4	1,000.00	307.11	49.04	200.00	156.15
Feb. 20, 1924	Ora Fellows	Cemetery Fund Amoskeag Sav. Bank	4	100.00	3.66	4.12	3.66	4.12
May 8, 1926	Hamlin Rutess	Cemetery Fund Amoskeag Sav. Bank	4	50.00	1.84	2.05	1.84	2.05
Sept. 8, 1926	Charlotte Wallace Davis	Cemetery Fund Amoskeag Sav. Bank	4	200.00	7.33	8.26	7.33	8.26
June 26, 1927	Charlotte Wallace Davis	Cemetery Fund Amoskeag Sav. Bank	4	50.00	1.84	2.05	1.84	2.05
July 18, 1927	Calvin Mason	Cemetery Fund Amoskeag Sav. Bank	4	50.00	1.84	2.05	1.84	2.05
Feb. 2, 1931	Bessie Lovering	Cemetery Fund Amoskeag Sav. Bank	4	25.00	.91	1.02	.91	1.02
July 3, 1931	Oliver Lee	Cemetery Fund Amoskeag Sav. Bank	4	100.00	3.66	4.12	3.66	4.12
Dec. 29, 1931	Daniel D. Atwood	Cemetery Fund Amoskeag Sav. Bank	4	500.00	18.36	20.66	18.36	20.66
Dec. 29, 1931	Frank S. Hunt	Cemetery Fund Amoskeag Sav. Bank	4	25.00	.91	1.02	.91	1.02
Dec. 29, 1931	Herman E. Lewis	Cemetery Fund Amoskeag Sav. Bank	4	25.00	.91	1.02	.91	1.02
Feb. 21, 1928	Hulda Ann Wiggin	Cemetery Fund Meredith Vill. Sav. Bank	3 3/4	50.00	1.71	1.90	1.71	1.90

Feb. 2, 1928	Melissa G. Rowe	Cemetery Fund	Meredith Vill.	Sav. Bank	100.00	3.44	3.82	3.44	3.82
Feb. 26, 1928	Dr. A. B. Hoag	Cemetery Fund	Meredith Vill.	Sav. Bank	100.00	3.44	3.82	3.44	3.82
Aug. 6, 1928	Stella A. Quinby	Cemetery Fund	Meredith Vill.	Sav. Bank	100.00	3.44	3.82	3.44	3.82
Aug. 24, 1928	George L. Clark	Cemetery Fund	Meredith Vill.	Sav. Bank	500.00	14.98	24.02	20.00	149.00
Nov. 24, 1928	Freewill Baptist Church	Cemetery Fund	Meredith Vill.	Sav. Bank	17.28	3.44	3.82	3.44	19.23
Aug. 12, 1929	Nabel Quinby & Mary Leavens	Cemetery Fund	Meredith Vill.	Sav. Bank	100.00	3.44	3.82	3.44	3.82
Jan. 17, 1933	Arven Blanchard	Cemetery Fund	Meredith Vill.	Sav. Bank	100.00	3.44	3.82	3.44	3.82
July 27, 1936	Alonzo March Wallace (Ashel)	Wallace Lot)	Meredith Vill.	Sav. Bank	150.00	5.16	5.76	5.16	5.76
Apr. 27, 1936	George S. Hoyt	Cemetery Fund	Meredith Vill.	Sav. Bank	200.00	7.61	6.00	17.64	6.00
Aug. 2, 1937	Daniel D. Atwood	Cemetery Fund	Meredith Vill.	Sav. Bank	300.00	6.90	7.67	7.67	7.67
Aug. 16, 1937	Edmund Quinby	Cemetery Fund	Meredith Vill.	Sav. Bank	500.00	10.30	11.53	10.30	11.53
Aug. 3, 1938	William McClosky	Cemetery Fund	Meredith Vill.	Sav. Bank	200.00	1.71	1.90	1.71	1.90
Oct. 2, 1938	William Burlough	Cemetery Fund	Meredith Vill.	Sav. Bank	500.00	6.90	7.67	6.90	7.67
May 30, 1939	Charles L. Wallace (Ashel)	Wallace Lot)	Meredith Vill.	Sav. Bank	200.00	3.44	3.82	3.44	3.82
June 30, 1939	Elmer E. Hart (Rural)	Cemetery Fund	Meredith Vill.	Sav. Bank	100.00	3.44	3.82	3.44	3.82
June 30, 1939	Elmer B. Hart (Grove)	Cemetery Fund	Meredith Vill.	Sav. Bank	100.00	3.44	3.82	3.44	3.82
Mar. 18, 1940	Mary A. Marston	Cemetery Fund	Meredith Vill.	Sav. Bank	100.00	3.44	3.82	3.44	3.82
Apr. 18, 1940	Lucy A. Silver-Hunt (Rural)	Cemetery Fund	Meredith Vill.	Sav. Bank	32.75	1.11	1.28	1.11	1.28
Apr. 17, 1940	William Horne, Est. (Grove)	Cemetery Fund	Meredith Vill.	Sav. Bank	113.00	25.98	5.19	10.00	21.10
July 26, 1940	Walter S. Tappan	Cemetery Fund	Meredith Vill.	Sav. Bank	500.00	17.28	19.23	17.28	19.23
Oct. 26, 1940	John S. Quimby	Cemetery Fund	Meredith Vill.	Sav. Bank	300.00	12.36	11.53	10.30	11.53
Feb. 12, 1941	Joseph & Nancy Quinby	Cemetery Fund	Meredith Vill.	Sav. Bank	100.00	3.44	3.82	3.44	3.82
May 10, 1941	Edith L. French	Cemetery Fund	Meredith Vill.	Sav. Bank	100.00	3.44	3.82	3.44	3.82
Aug. 30, 1956	Edith L. French	Cemetery Fund	Meredith Vill.	Sav. Bank	75.00	2.58	2.87	2.58	2.87
Oct. 30, 1942	Walter G. Atwood	Cemetery Fund	Meredith Vill.	Sav. Bank	200.00	6.90	7.67	6.90	7.67
July 27, 1943	Leonard A. Smith	Cemetery Fund	Meredith Vill.	Sav. Bank	100.00	3.44	3.82	3.44	3.82
Nov. 29, 1943	Frank Burlough	Cemetery Fund	Meredith Vill.	Sav. Bank	100.00	3.44	3.82	3.44	3.82
Nov. 29, 1943	William R. Bigelow	Cemetery Fund	Meredith Vill.	Sav. Bank	100.00	3.44	3.82	3.44	3.82
July 21, 1939	Charles B. Hoyt (100 Grove,	200 Rural)	Merrimack Co.	Sav. Bank	300.00	13.02	12.04	10.00	21.06
Sept. 28, 1933	Frank B. Watson	Cemetery Fund	U. S. Sav. Bonds	Serles G	200.00	5.00	5.00	5.00	5.00
Feb. 1, 1944	Warren J. Moulton	Cemetery Fund	Meredith Vill.	Sav. Bank	500.00	17.28	19.23	17.28	19.23
Aug. 4, 1948	George M. Weed	Cemetery Fund	Meredith Vill.	Sav. Bank	200.00	6.90	7.67	6.90	7.67
Oct. 25, 1948	Edw. J. & Clarence Bryant	Cemetery Fund	Meredith Vill.	Sav. Bank	500.00	17.28	19.23	17.28	19.23
Sept. 6, 1949	Eliza B. Atwood (Rural)	Cemetery Fund	Meredith Vill.	Sav. Bank	148.23	3.12	5.73	5.73	5.70
Sept. 6, 1949	James S. Rogers	Cemetery Fund	Meredith Vill.	Sav. Bank	200.00	6.90	7.67	6.90	7.67
Sept. 30, 1949	Willis H. Smith	Cemetery Fund	Meredith Vill.	Sav. Bank	300.00	10.36	11.53	10.36	11.53
Dec. 3, 1949	Amy M. Torsey	Cemetery Fund	Meredith Vill.	Sav. Bank	300.00	10.36	11.53	10.36	11.53
Oct. 11, 1952	Mrs. Ida M. Hanson	Cemetery Fund	Laconia Sav. Bank	500.00	6.90	7.67	6.90	7.67	
Jan. 4, 1952	Corra M. Barker	Cemetery Fund	Laconia Sav. Bank	500.00	18.53	18.53	18.53	18.53	
Apr. 17, 1954	Robert T. Russell	Cemetery Fund	Laconia Sav. Bank	37.20	38.82	38.82	37.20	38.82	
May 10, 1955	Katharine F. Bryar	Cemetery Fund	Meredith Vill.	Sav. Bank	1,000.00	34.56	38.48	34.56	38.48
July 25, 1956	Perley C. Knox	Cemetery Fund	Meredith Vill.	Sav. Bank	200.00	6.90	7.67	6.90	7.67
Dec. 5, 1956	Perley C. Knox	Cemetery Fund	Laconia Savings Bank	200.00	7.52	7.94	7.52	7.94	
Mar. 11, 1957	James E. Hoyt	Cemetery Fund	Meredith Vill.	Sav. Bank	200.00	6.90	7.67	6.90	7.67
May 27, 1957	Effie M. Langley	Library Fund	U. S. Savings Bank	500.00	17.36	13.36	27.65	50.00	
Dec. 30, 1912	Eraustus P. Jewell	Library Fund	U. S. Savings Bonds	Serles G	50.00	50.00	50.00	50.00	50.00
May 1, 1920	Charles Blanchard	Library Fund	U. S. Treas. Bonds	3 1/2 S-1990	4,500.00	93.30	93.30	93.30	93.30
May 1, 1920	Charles Blanchard	Library Fund	U. S. Treas. Bonds	3 1/2 S-1990	4,500.00	93.30	93.30	93.30	93.30

May 1, 1920	Charles Blanchard	Library Fund Meredith Vill. Savings	3 3/4	174.00	5.77	2.51	3.26
Apr. 27, 1947	Joseph Wentworth	Library Fund Meredith Vill. Sav. Bank	3 3/4	2,000.00	76.97	106.83	37.50
Jan. 3, 1952	Cora M. Barker	Library Fund Laconia Savings Bank	4	500.00	19.71	27.99	10.00
June 16, 1923	Abel Sturges	School Fund Amoskeag Savings Bank	4	2,320.00	6.74		53.18
Jan. 31, 1918	Model Fund Note	for Schools — Note	6	2,232.00	133.92	133.92	
July 1, 1937	Daniel D. Atwood	School Fund Amoskeag Savings Bank	4	4,000.00	192.05		922.27
May 1, 1920	Charles Blanchard	*Highway Fund Meredith Vill. Savings Bank	3 3/4		37.50	17.50	
May 1, 1920	Charles Blanchard	*Highway Fund U. S. Savings Bonds	2 1/2	1,000.00		37.50	
May 1, 1920	Charles Blanchard	*Highway Fund Laconia Savings Bank	2 1/2		37.50	37.50	
May 1, 1920	Charles Blanchard	Highway Fund U. S. Savings Bonds	2 1/2		56.25	56.25	
May 1, 1920	Charles Blanchard	Highway Fund Amoskeag Savings Bank	2 1/2		62.45	62.45	
May 1, 1920	Charles Blanchard	Highway Fund Amoskeag Savings Bank	2 1/2		55.09	55.09	
May 1, 1920	Charles Blanchard	Highway Fund Amoskeag Savings Bank	2 1/2		73.44	73.44	
May 1, 1920	Charles Blanchard	Highway Fund N. H. Savings Bank	2 1/2		31.74	31.74	
May 11, 1928	Charles Blanchard	Highway Fund Meredith Vill. Sav. Bank	2 1/2		131.25	131.25	
Nov. 3, 1934	Charles Blanchard	Highway Fund Meredith Vill. Sav. Bank	2 1/2		78.75	78.75	
Nov. 3, 1933	Charles Blanchard	Highway Fund U. S. Treas. Bonds 3 1/2 S-1990	5 1/2		13.01	13.01	
May 1, 1920	Charles Blanchard	Highway Fund Meredith Vill. Savings	3 3/4	38,000.00	740.80	740.80	25.67
May 1, 1920	Charles Blanchard	Highway Fund City Savings Bank	3 3/4	795.31	25.67		
Jan. 1, 1931	Moses A. Hall	Highway Fund Laconia Savings Bank	3 3/4		51.22	51.22	
Jan. 1, 1931	Moses A. Hall	Highway Fund Laconia Savings Bank	3 3/4		26.03	26.03	
Jan. 1, 1931	Moses A. Hall	Highway Fund Laconia Savings Bank	3 3/4		33.46	33.46	
Jan. 1, 1931	Moses A. Hall	Highway Fund Manchester Sav. Bank	3 3/4		83.83	83.83	
Jan. 1, 1931	Moses A. Hall	Highway Fund Manchester Sav. Bank	3 3/4		83.83	83.83	
Jan. 1, 1931	Moses A. Hall	Highway Fund Merrimack Co. Sav. Bank	3 3/4		60.30	60.30	
Jan. 1, 1931	Moses A. Hall	Highway Fund N. H. Savings Bank	3 3/4		35.69	35.69	
Jan. 1, 1931	Moses A. Hall	Highway Fund Amoskeag Savings Bank	3 3/4		102.62	102.62	
Jan. 1, 1931	Moses A. Hall	Highway Fund Amoskeag Savings Bank	3 3/4		188.68	188.68	
Jan. 1, 1931	Moses A. Hall	Highway Fund Meredith Vill. Sav. Bank	3 3/4		22.69	22.69	
Jan. 1, 1931	Moses A. Hall	Highway Fund Meredith Vill. Sav. Bank	3 3/4		4.22	4.22	
Jan. 1, 1931	Moses A. Hall	Highway Fund U. S. Treas. Bonds 3 1/2 S-1990	3 1/2	32,000.00	617.83	617.83	
Jan. 1, 1931	Moses A. Hall	Highway Fund Meredith Vill. Savings	3 3/4	627.56	20.13	20.13	20.13
Feb. 16, 1937	Town of Sandwich	Town Fair Fund Manchester Sav. Bank	4	2,000.00	604.71	105.77	710.48
July 1, 1937	Daniel D. Atwood	Sidewalk Fund Amoskeag Savings Bank	4	400.00	22.12	22.12	167.18
Jan. 31, 1945	Town of Sandwich	Post War Project Fund City Savings Bank	4	458.55	341.71	23.49	365.20
Sept. 19, 1949	Slade Improvement Fund	Town Improvement Meredith Vill. Sav. Bank	3 3/4	1,000.00	273.82	48.41	328.23
July 27, 1953	Albert C. Blanchard	Children's Fund Laconia Savings Bank	4	1,717.00	2,572.14	635.57	3,163.71
Jan. 15, 1954	Town of Sandwich	Depreciation Fund Laconia Savings Bank	4	2,595.65	414.40	117.76	532.16
Oct. 27, 1960	Town of Sandwich	Forestry Fund N. H. Savings Bank	4	500.00	3.33		3.33

This is to certify that the information contained in this report is complete and correct to the best of our knowledge and belief.
 January 11, 1960

MARTHA E. WEED
 RAYMOND G. MOSES
 RYVERS F. AINGER
 Trustees

\$122,450.43 \$7,536.47 \$3,597.90 \$3,786.67 \$7,337.70

Sandwich Old Home Week Association

Receipts

January 1, 1960 - Cash on Hand	\$ 67.05	
September 6, 1960 Appropriation	150.00	
Total		\$217.05

Expenditures

Aug. 8 Mae Gorham — postage	\$28.16	
Sept. 7 The Meredith News — printing	37.50	
Sept. 7 Glenn Smith — pies	13.20	
Sept. 7 Pearson's — prizes	23.59	
Sept. 7 Maybelle Forristall — ribbons	9.00	
Oct. 17 Irving Mudgett — labor	28.00	
Oct. 17 Wilfred Stone —labor	10.64	
Expenditures		150.09
Balance, December 31, 1960		66.96
Total		\$ 217.05

CHARLES G. BURROWS

Treasurer

Memorial Day

Receipts

Balance	\$ 76.66	
Town of Sandwich, Appropriation	100.00	
		\$ 176.66

Expenditures

Center Harbor Band	85.00	
Flag Shop	35.00	
		120.00
		\$ 56.66

LAWRENCE J. BLUMBERG

Stokes Ballentine Post 92
American Legion
Finance Officer

Wentworth Library

REPORT FOR 1960

Receipts

Balance on Hand, January 1, 1960		\$ 998.45
Town of Sandwich, Appropriation	\$1,300.00	
Arthur M. Heard, Legacy	190.00	
Charles Blanchard Trust Fund	131.26	
Joseph Wentworth Fund	106.83	
Erastus P. Jewell Trust Fund	27.65	
Cora Barker Trust Fund	27.99	
Miss Margaret Burns, Gift	30.00	
Gift	14.55	
Cash receipts at Library	25.70	
	<hr/>	1,853.98
Total		<hr/> \$2,852.43

Expenditures

Salaries and Social Security Taxes	\$ 803.40	
Books	281.10	
Magazines	130.79	
Insurance	158.04	
Electricity	60.00	
Fuel Oil	160.95	
Building Maintenance	141.28	
Grading	42.00	
New Lighting Installation	550.00	
Supplies	18.12	
American and N. H. Library Ass'n	8.00	
Library Catalogue	17.00	
Cash expended at Library	34.84	
	<hr/>	2,405.52
Total		<hr/> 2,405.52
Balance on Hand, December 31, 1960		\$ 446.91

Circulation

Books—Fiction	3418
Non-Fiction	1307
Juvenile	2246
Magazines	1730

The Library Trustees are most appreciative of gifts of money and books to the Library. Attention is invited to the recently installed lighting fixtures which are the result of the bequest of the late Miss Sarah Ruth Burns.

For the LIBRARY TRUSTEES

Raymond G. Moses

Treasurer

Report from Sandwich Medical Center Maintenance Fund

Receipts

Balance, January 1, 1960		\$ 403.81
Rents—Dr. Harold Conrad, Jr.	\$120.00	
State of N. H. (Dencie Ward)	184.00	
 Total Receipts		 304.00
		\$ 707.81

Disbursements

Grant W. Hodsdon, Painting	10.06	
Charles C. Rogers Co. Acct. books	4.30	
Roger Merriman, secretary's ledger	5.50	
A. P. Blake, Plumbing	499.71	
Robert N. Peaslee, cupboards, labor & plumbing	111.80	
White Mountain Power Co., electricity	19.60	
A. P. Blake, cleaning furnace	11.25	
Bank Service Charges	.70	
 Total Disbursements		 662.92
Balance, December 31, 1960		44.89
		\$ 707.81

REUBEN N. HODGE

Treasurer

Sandwich Community Association

Balance, January 1, 1960 \$ 259.69

Receipts

Town Appropriation	\$500.00	
Interest on Deposits	1.14	
	<hr/>	501.14
		<hr/>
		\$ 760.83

Expenditures

Raft Repairs	\$ 92.09	
Life Guard at Beach	220.00	
Paint & Boat Storage	31.00	
Signs at Beach	65.65	
Ribbons etc. for Swimming Classes	6.62	
Rubbish Disposal	25.00	
Beach Enlargement	253.06	
	<hr/>	693.42
		<hr/>
Balance, December 31, 1960		\$ 67.41

Respectfully Submitted,
E. H. INGLES

Sandwich Fire Department

REPORT FOR YEAR ENDING DECEMBER 31, 1960

Receipts

Cash on Hand, January 1, 1960	\$ 1,472.85
Town Appropriation	1,900.00
	<hr/>
	\$ 3,372.85

Expenditures

N. E. Tel. & Tel. Co., Telephones	286.00
White Mountain Power Co., Elect.	73.53
Dube & Murphy Inc., Fuel Oil	208.80
Stuart Heard P. M., Postage	18.57
State of New Hampshire, Supplies	496.36
New Hampshire Dist. Agency, Supplies	9.50
Robert Mudgett, Repairs	16.00
Raymond Mauch, Repairs	18.65
Glenn Smith, Gasoline	8.23
Center Service Station, Gasoline	28.69
Raymond Martel, Paint	12.34
Reuben N. Hodge Agency, Insurance	540.59
Young Ladder Co., Ladders	22.00
Pearson's Paint & Hardware, Supplies	15.07
Main Street Electric Co., Repairs	39.00
Meredith News, Printing	8.75
Paul Potter, Painting Sign	15.00
Sanel Industrial Eqpt. Inc., Supplies	40.84
	<hr/>
Total Expenditures	\$ 1,857.92
	<hr/>
Cash on Hand, December 31, 1960	\$ 1,514.93

Forest Fire Warden's Report

PREVENTION IS YOUR BUSINESS

Carelessness, HUMAN CARELESSNESS, causes 9 out of 10 forest fires. Each year 200,000 fires burn over 30 million acres in the United States. This represents 5 percent of our nation's woodlands being wasted each year. Every fire takes its toll. Floods follow; stream flow is affected; timber, buildings, grazing and wildlife are destroyed — all because MANY are CARELESS with fire in and near woodland. This can be remedied. YOU can put an end to this shameful waste! PREVENTION is YOUR business!

YOU, whether YOU be a farmer, homemaker, business or professional man or woman, municipal, state or federal official, clerk or woodsman can play an important part in the continuing and vital prevention program.

First — by setting a good example YOURSELF — being sensible and complying with the necessary laws and regulations governing the use of fire in and near woodlands.

Second — by using YOUR individual influence in your community and valued council with others in insisting and encouraging them to do likewise.

The following simple rules may be used as a guide both for YOU and for them.

1. Before burning, secure a permit from your local forest fire warden — the law requires it.
2. Be sure to properly supervise your burning — don't leave it.
3. Make certain your fire, camp or debris, is DEAD OUT before leaving it.
4. Don't throw down lighted matches, cigars and cigarettes or from moving vehicles — make sure they are out — use your ash tray.
5. Don't burn at home — use your town dump and save yourself much possible difficulty, both personal and financial.

Number of local fires — none.

Number of acres burned — none

Number of permits issued — 91.

District Chief
Hubert C. Hartwell Jr.

Forest Fire Warden
Lawrence J. Blumberg

Report of the Police Department

The following is a report of the activities of the Sandwich Police for the year ending Dec. 31, 1960:

Breaking and Entering	9
Larceny	7
Accidents Reported	7
Taking Motor Vehicle Without Consent	1
Try and Locate Persons	5
Drunkenness	1
Public Functions Policed	25
Notification of Persons	2
Assault	1
Driving While Intoxicated	1
Dog Cases	8
Vandalism	10
Juvenile	2
Disturbance of the Peace	5
Hunting Accident (Fatal)	1
Lost Persons	2
Stray Cattle Cases	4
Motor Vehicle Warnings Issued	6
Driving After Revocation	2
Miscellaneous Complaints	15
Assistance Requested and Given	
Other Law Enforcement Agencies	19

Confidential reports of the various police activities are submitted to the Selectmen.

The school patrol under the supervision of the Central School officials was in operation under the sponsorship of the Sandwich American Legion Post.

The Town received a Certificate of Merit again this year from the New Hampshire Commissioner of Motor Vehicles.

On April 6 Bernard Swan was appointed Acting Chief of Police due to the illness of Francis Hambrook.

We would like to take this opportunity to thank all those who have helped us this past year in the performance of our duties, especially the Carroll County Sheriff's Dept. and the other law enforcement agencies for their kind and generous cooperation which they have extended to us throughout the year.

Respectfully submitted,
FRANCIS G. HAMBROOK
BERNARD E. SWAN
Chief of Police

Sandwich Cemetery Trustees

Year Ending December 31, 1960

Receipts

Cash on Hand, January 1, 1960		\$1,137.50
Appropriation Town of Sandwich (1959)		
	\$ 300.00	
Appropriation Town of Sandwich (1960)		
	300.00	
Arthur Heard Trust Fund	190.00	
Interest Frank Watson Bond (1959)	2.50	
Interest Frank Watson Bond (1960)	5.00	
Trustees of Trust Funds	729.62	
Interest Meredith Village Savings	35.26	
	<hr/>	
Total Income		\$1,562.38
Total Cash Receipts & Beginning Balance		<hr/> \$2,699.88

Payments:

Check Book Meredith Trust Co.	2.00	
No. Sandwich Friends Cemetery	64.94	
Rural Cemetery Assoc. (1959)	362.37	
Rural Cemetery Assoc. (1960)	405.32	
Littles Pond Assoc. (1959)	66.05	
Littles Pond Assoc. (1960)	70.31	
No. Sandwich Assoc.	65.97	
Labor on Unassociated Lots	440.88	
	<hr/>	
Total Payments		\$1,477.84
Cash on Hand, December 31, 1960		<hr/> \$1,222.04

MARTHA WEED

Treasurer

Report of Sandwich Planning Board

Receipts

Balance on Hand, January 1, 1960	\$ 36.55	
Town Appropriation for Maps	200.00	
	<hr/>	\$ 236.55

Disbursements

Contributions paid back to Members of Board by previous Treasurer	\$ 7.00	
Denley Emerson for Secretary's Expenses	29.55	
	<hr/>	
Total Disbursements		\$ 36.55
Balance on Hand, December 31, 1960		200.00
		<hr/>
		\$ 236.55

A preliminary report of the Committee on Roads and Bridges, approved by the Planning Board, has been transmitted to the Selectmen, together with recommended articles for the Town warrant, 1961.

A large map of the Town has been turned over to the Chief of the Fire Department, for its use.

Names for the Town roads have been recommended to the Selectmen to be officially designated, and a Town map to be officially adopted, on which the designated names of the roads and highways will appear. Copies of such map will be made available to Town departments and all persons wishing to have one will be able to get it at reasonable cost.

The Planning Board has initiated a study of the wooded areas of the Town and those reverting to woodland, with a view to discovering their extent; how much is under management; their potential as a resource in the Town, and to formulate recommendations for the development of this resource.

The County Forester and the professional foresters working in Sandwich agreed to assist in this study, but the unfortunate sudden death of Theodore F. Breon, the County Forester, is holding up progress in the study until the new-

ly appointed County Forester, Arthur C. Dodge Jr., is able to give it his time.

A study has been initiated of the need of added industry in the Town, to generate added employment, particularly in winter. This will take some time to develop.

The Planning Board and its committees include some 35 persons who are studying the problems of the Town. ANY suggestions are always welcome.

Planning Board of the Town of Sandwich

ALDRICH TAYLOR

Chairman

Notice to Veterans

Any veteran entitled to tax exemption in order to obtain same must file with the selectmen his application before April 15th of each year on blanks prescribed by the state tax commission and available at the selectmen's office.

SANDWICH
School Report
1960

School District Officers

SCHOOL BOARD

Mr. Charles G. Burrows, Chairman	Term Expires 1961
Mrs. Roland Hoag, Secretary	Term Expires 1962
Miss May A. K. Gorham	Term Expires 1963

Moderator	Mr. Arthur B. Brown
Clerk	Mr. W. Leroy White
Treasurer	Mrs. Sylbert A. Forbes

School Physician

Aleksander Ratsep, M. D.

School Nurse

Mrs. Amy L. Brown, R. N.

Music Teacher

Mr. Bruce D. Heald, B. Mus. Ed

Truant Officer

Mr. Charles G. Burrows

Superintendent

Mr. Martin E. Heffernan, M. Ed.

Auditors

Mr. Arthur B. Brown	Mrs. Alice D. Smith
---------------------	---------------------

School District Warrant

The State of New Hampshire

Carroll, SS.

School District of Sandwich

To the inhabitants of the School District of Sandwich qualified to vote in District affairs:

You are hereby notified to meet at the Sandwich Town Hall in said District on the 11th day of March, 1961, at one o'clock in the afternoon to act upon the articles set forth in this warrant.

(Article 1 of this warrant covering the election of Moderator, Clerk, Treasurer, Auditors and member of the School Board will be acted upon at 1:00 p. m. and voting will be by official ballot and check lists. The polls will remain open for this purpose from 1:00 p. m. until 6:00 p. m. At 2:00 p. m. the remaining articles will be acted upon).

ARTICLE 1. To choose by ballot a Moderator, a Clerk, a Treasurer and two Auditors to serve one year, and one member of the School Board to serve a term of three years.

ARTICLE 2. To determine and appoint the salaries of the School Board and Truant Officer, and fix the compensation of any other officers or agent of the District.

ARTICLE 3. To hear the reports of Agents, Auditors, Committees, or Officers chosen, and pass any vote relating thereto.

ARTICLE 4. To see if the district will vote to authorize the School Board to enter into a three year contract with the Trustees of the Quimby School for the education of the secondary pupils of Sandwich, in accordance with Chapter 194:22 of the RSA Laws of New Hampshire relating to public schools.

ARTICLE 5. To see what sum of money the District will raise and appropriate for the support of schools, for the salaries of school district officials and agents, and for the payment of statutory obligations of the district, and to

authorize the application against said appropriation of such sums as are estimated to be received from the state foundation aid fund together with other income; the school board to certify to the selectmen the balance between the estimated revenue and the appropriations, which balance is to be raised by taxes by the town.

ARTICLE 6. To see if the District will vote to authorize the school board to make application for and to accept, on behalf of the district, any or all grants or offers for educational purposes which may now or hereafter be forthcoming from the State of New Hampshire and/or United States.

ARTICLE 7. To choose Agents and Committees in relation to any subject embraced in this warrant.

ARTICLE 8. To transact any other business that may legally come before the meeting.

Given under our hands at said Sandwich the 14th day of February 1961.

CHARLES G. BURROWS

BARBARA S. HOAG

MAY A. K. GORHAM

School Board of Sandwich, N. H.

A true copy of Warrant—Attest:

CHARLES G. BURROWS

BARBARA S. HOAG

MAY A. K. GORHAM

School Board of Sandwich, N. H.

Annual School District Meeting — 1960

The Annual Meeting of the School District of Sandwich was held at the Town Hall in said District, Saturday, March 5, 1960, at one-fifteen o'clock in the afternoon, Moderator Arthur B. Brown, presiding.

Art. 1. After the Moderator had read the Warrant, balloting began, ballot clerks being Edrie Burrows, and Barbara Hoag.

School District Warrant

The State of New Hampshire

To the Inhabitants of the School District in the town of Sandwich qualified to vote in District affairs:

You are hereby notified to meet in the Sandwich Town Hall in said District on the 5th day of March, 1960, at one o'clock in the afternoon to act upon the articles set forth in this warrant.

(Article 1 of this warrant covering the election of Moderator, Clerk, Treasurer, Auditors and member of the School Board will be acted upon at 1:00 p. m. and for this purpose from 1:00 p. m. until 6:00 p. m. At 2:00 p. m. the remaining articles will be acted upon).

1. To Choose by ballot a Moderator, a Clerk, a Treasurer and two Auditors to serve one year, and one member of the School Board to serve a term of three years.

2. To determine and appoint the salaries of the School Board and Truant Officer, and fix the compensation of any other officers or agent of the District.

3. To hear the reports of Agents, Auditors, Committees, or Officers chosen, and pass any vote relating thereto.

4. To see what sum of money the District will raise and appropriate for the support of schools, for the salaries of school district officials and agents, and for the payment of statutory obligations of the district, and to authorize the application against said appropriation of such sums as are estimated to be received from the state foundation aid fund together with other income; the school board to certify to the selectmen the balance between the estimated revenue and the appropriations, which balance is to be raised by taxes by the town.

5. To see if the District will vote to authorize the school board to make application for and to accept, on behalf of the district, any or all grants or offers for educational purposes which may now or here after be forthcoming from the State of New Hampshire and/or United States.

6. To choose Agents and Committees in relation to any subject embraced in this warrant.

7. To transact any other business that may legally come before the meeting.

Given under our hands at said Sandwich the 15th day of February, 1960.

BARBARA S. HOAG

CHARLES G. BURROWS

R. B. MERRIMAN

School Board of Sandwich

A true copy of Warrant—Attest:

BARBARA S. HOAG

CHARLES G. BURROWS

R. B. MERRIMAN

School Board of Sandwich

I certify that on the 15th day of February, 1960, I posted a copy of the written warrant attested by the School Board of said district at the place of meeting within named and a like attested copy at Glenn Smith's Store, being a public place in said district.

R. B. MERRIMAN

SS Carroll, March 5, 1960

Personally appeared the said R. B. Merriman and made oath the above certificate by him signed is true.

Before me, REUBEN N. HODGE

Justice of the Peace

At 2:00 p. m. balloting was interrupted and the Moderator called upon Rev. Seymour Steeves for prayer. After prayer, the meeting proceeded to take up the remaining articles in order.

Art. 2. Upon motion of Herman Pearson, duly seconded, Voted that the salaries of the members of the School Board, Truant Officer and other officers and agents of the District be approved as proposed in the budget.

Art. 3. On motion of Grant A. Floyd, duly seconded, Voted that the District accept the reports of the audit of the General Fund account and Treasurer, and the reports of other agents of the District as printed in the annual School Report.

Art. 4. Upon motion of Reuben N. Hodge, duly seconded, Voted that the District raise and appropriate the sum of \$54,-088.82 for the support of schools, for the salaries of school district officials and agents, and for the payment of statutory obligations of the district, and to authorize the application against said appropriation of such sums as are estimated to be received from the state Foundation Aid Fund together with other income; the School Board to certify to the Selectmen the balance between the estimated revenue and the appropriation, which balance is to be raised by taxes by the town.

Art. 5. On motion of Julius Smith, duly seconded, voted to authorize the School Board to make application for and to accept, on behalf of the District, any or all grants or offers for educational purposes which now or hereafter may be forthcoming from the State of New Hampshire and/or United States.

Art. 6. Upon motion of Judy Coolidge, duly seconded, Voted that the School Board be authorized to appoint Agents, Auditors and Committees whenever necessary.

Art. 7. Roger Merriman asked for an expression of opinion as to whether the next Annual School District Meeting should be held in the afternoon or evening, and as to whether it should be held in the Town Hall or School Auditorium. The opinion of the Meeting was in favor of holding the School District Meeting in the afternoon, and in opposition to holding said Meeting in the School Auditorium.

On motion of Charles G. Burrows, duly seconded, Voted that Roger B. Merriman be given a vote of thanks for his fine services as member of the School Board during the past years.

Thanks were given by Martin E. Heffernan in appreciation of the great amount of work on educational matters that Mary S. Brown had done while Chairman of Educational Legislative Committee in Concord.

Art. 1. The meeting then proceeded to return to Article 1 and continued until 6 p. m. when, upon motion of Charles G. Burrows, it was Voted that the polls be closed.

The ballots were then counted and the Moderator announced that the total number cast was 129. The votes for uncontested candidates were as follows: Moderator, Arthur B. Brown, 117; Clerk, W. Leroy White, 117; Treasurer, Sylbert A. Forbes, 118; Auditors. Alice D. Smith, 113; Arthur B. Brown, 75. All of said candidates having a majority of votes cast were duly elected for a term of one year.

The ballots for a School Board Member resulted in 107 votes cast for May A. K. Gorham and 22 votes for Preston Elliott. Miss Gorham, having the majority of votes cast, was declared elected as Member for a term of three years.

W. Leroy White then took his oath of office in open meeting before Moderator Brown. Meeting adjourned.

W. Leroy White, Clerk of District

Sandwich School District Budget

1961 - 1962

	Budget	Proposed Budget
	1960-61	1961-62
ADMINISTRATION		
Local—		
District officers' salaries	\$ 415.00	\$ 410.00
Per capita tax	260.00	270.00
Census, truant officer, bookkeeper	180.00	180.00
Other expenses of administration	105.00	145.00
District's share, Union expense		
Superintendent's salary	623.35	697.90
Supt's secretary & Union treasurer	359.63	336.49
Other Union expenses	282.43	304.52
INSTRUCTION		
Teachers' salaries	17,120.00	17,950.00
Textbooks	515.00	530.00
Scholars' supplies	725.00	780.00
Other expenses of instruction	590.00	580.00
OPERATION OF SCHOOL PLANT		
Custodian's salary	2,700.00	2,800.00
Fuel	1,800.00	1,800.00
Water, lights, custodian's supplies	1,300.00	1,350.00
MAINTENANCE OF SCHOOL PLANT		
Repairs and replacements	550.00	1,180.00
AUXILIARY ACTIVITIES		
Health supervision	936.85	1,034.75
Transportation	7,900.00	8,200.00
Tuition	8,400.00	12,750.00
Special activities - Lunch Program	1,200.00	1,500.00
Physical Education	35.00	35.00

FIXED CHARGES

Retirement	1,262.56	1,347.90
Insurance	670.00	626.50
Contingency fund	500.00	500.00

CAPITAL OUTLAY

Additions and improvements	315.00	50.00
New equipment	654.00	217.50
Debt and interest	4,690.00	4,590.00
	<hr/>	<hr/>
Total Appropriation to be Voted	\$54,088.82	\$60,165.56

RECEIPT ITEMS (Actual or Estimated)

Balance, June 30	\$ 1,474.80	*\$ 44.16
Building Aid	\$ 1,234.51	1,371.68
School Fund Note	133.92	133.92
Nat. Ed. Def. Act	162.69	80.50
	<hr/>	<hr/>
Total Receipts other than Property Taxes	\$ 3,005.92	\$ 1,630.26
Amount Raised or to be Raised by Property Taxes	51,082.90	58,535.30
	<hr/>	<hr/>
Total appropriation voted or to be Voted	\$54,088.82	\$60,165.56

* Excess Building Aid

Bonded Debt of Sandwich School District

ORIGINAL AMOUNT \$73,600.00

Date of Issue, November 15, 1948 - Rate 2½%

Meredith Trust Company

<i>Maturities April & October 1</i>	<i>Interest Each</i>	<i>Interest Total</i>	<i>Maturity Due</i>	<i>Net Yr. Evtl. Amt. of Prin.</i>
1961	\$320.00	\$640.00	\$ 4,000.00	\$21,600.00
1962	270.00	540.00	4,000.00	17,600.00
1963	182.50	365.00	3,000.00	14,600.00
1964	145.50	290.00	3,000.00	11,600.00
1965	107.50	215.00	3,000.00	8,600.00
1966	70.00	140.00	3,000.00	5,600.00
1967	32.50	65.00	3,000.00	2,600.00
1968	32.50	65.00	2,600.00	
			<hr/>	
			\$ 25,600.00	

Financial Report of School Board

We, the School Board of the District of Sandwich, hereby submit the following report for the year beginning July 1, 1959 and ending June 30, 1960.

RECEIPTS

Federal Aid		
National School Lunch	\$	688.13
Guidance		18.70
National Defense Ed. Act		217.53
State Building Aid		1,371.68
Local Taxation (Current Appropriation)		52,377.87
Trust Fund		133.92
Sale of Blackboards		18.00
Filing Fees		5.00
		<hr/>
Total Income		\$54,830.83
Cash on Hand, July 1, 1959		5,414.55
		<hr/>
Total Receipts		\$60,245.38

EXPENDITURES

Administration

Salaries of district officers	385.00
Superintendent's salary (local share)	597.00
Tax for statewide supervision	260.00
Salaries of other admn. personnel	503.12
Supplies & expenses	430.27

Instruction

Teachers' salaries	15,755.44
Books & instructional aids	455.93
Scholar's supplies	603.76
Supplies and other expenses	434.64

Operation of School Plant

Salary of janitor	2,639.43
Fuel	1,524.16
Water, lights, supplies & expenses	1,791.81

Maintenance of School Plant

Repairs and replacements	1,133.43
Health Supervision	1,022.24

Auxiliary Activities

Transportation	7,926.55
Tuition	10,140.28
Special activities & special funds	2,508.88

Fixed Charges

Retirement	1,182.97
Insurance & treasurer's bond	743.41

Capital Outlay

New equipment	318.61
---------------	--------

Debt and Interest

Principal on debt	4,000.00
Interest on debt	790.00

Adult Education - Federal Aid

To Quimby school	444.78
------------------	--------

Total Expenditures	<u>\$55,591.71</u>
Cash on Hand - June 30, 1960	4,653.67
Grand Total	<u>\$60,245.38</u>

Balance Sheet, June 30, 1960

Assets

Cash on Hand, June 30, 1960	\$ 4,653.67
Net Debt	
(Excess of liabilities over assets)	28,125.20
Total	<u>\$32,778.87</u>

Liabilities

Teachers' salaries	2,788.35
Treas. Bond, Clyde B. Foss	15.00
J. J. Holcomb Mfg. Co.	274.55
Greenlands Inc.	100.97
Bonds Outstanding	29,600.00
Total	<u>\$32,778.87</u>

School Lunch Program

RECEIPTS

Lunch Sales:		
Children	\$2,304.61	
Adults	144.75	
Federal reimbursements	688.13	
District appropriation	1,800.00	
	<hr/>	
Total Receipts		\$4,937.49
Balance, June 30, 1959		1,102.75
		<hr/>
Grand Total		\$6,040.24

PAYMENTS

Food—including milk	3,366.38	
Labor	1,691.09	
New equipment	704.98	
Remick's Gas & Electric	135.55	
John May Co.	22.95	
Dorothy Sawyer	.50	
F. I. C. A.	42.51	
N. H. Distributing Agency	44.46	
Bank Charges	.75	
	<hr/>	
Total Payments		\$6,009.17
Balance—June 30, 1960		31.07
		<hr/>
Grand Total		\$6,040.24

Number of days meals served	163
Number of meals served pupils	12,814
Number of meals served adults	593
Average daily number pupils served	78.6

All meals were type "A" balanced as to meats, vegetables, fruits bread and milk.

SANDWICH SCHOOL BOARD

Charles G. Burrows

Barbara S. Hoag

May A. K. Gorham

School District Treasurer's Report

For Fiscal Year Ending, June 30, 1960

Cash on Hand, July 1, 1959 \$ 5,414.55

Received:

Selectmen,	\$52,377.87
State Treasurer,	
State Funds - Building Aid	1,371.68
Federal Funds	924.36
N. E. D. A.	\$236.23
Lunch Program	688.13
Income from Trust Funds	133.92
Received from all other sources	23.00
Filing fee -	\$ 5.00
Sale of Blackboards -	\$ 18.00

Total Receipts \$54,830.83

Total amount available for fiscal year 60,245.38
Less School Board orders paid 55,591.71

Balance on hand, June 30, 1960 \$ 4,653.67

SYLBERT A. FORBES

Treasurer

Auditor's Certificate

This is to certify that we have examined the books, vouchers, bank statements and other financial records of the treasurer of the school district of Sandwich of which the above is a true summary for the fiscal year ending June 30, 1960 and find them correct in all respects.

ARTHUR B. BROWN

ALICE D. SMITH

July 19, 1960

Auditors

Report of School Nurse

Free vitamin pills were given all elementary school children with permission of their parents. These pills were supplied by the Red Cross.

The Future Nurse's Club of Quimby School visited Ashland F. N. C. on January 7th and the seniors visited Laconia Hospital and Nurse's Home January 27th. In March, Mrs. Albert Hoag invited the group to her home for one of our meetings. On April 14, 1960 the F. N. C., with others, made a trip to a demonstration at Crotched Mountain.

On February 4, a Flu Clinic was held at the school auditorium. 400 shots were given. 84 were children from the Central School and 35 were from Quimby.

Hearing was checked with the Maico machine and notices sent home to the parents if any hearing loss was found.

Annual vision tests were completed and the questionable ones rechecked. A notice was then sent home suggesting further examination by the family eye doctor.

Heights and weights of each student were checked in May, September and October. Frequent individual inspections for cleanliness were also made throughout the year.

The usual welfare and social work continued whenever there seemed to be a need.

A pre-school Registration Day was held May 27, 1960 with 14 children attending. This day is set aside each year for the children entering school the following September to become better acquainted with the teachers, school and school nurse. Mrs. Madeline Given, dental hygienist, was also present showing each child and parent the necessary, healthful care of the teeth.

On June 7th, a Salk Polio Clinic was held especially for school children. 84 elementary and 30 Quimby students received the vaccine. On June 16th, another Polio Clinic was held at the Central School Auditorium.

46 physical examinations were completed in September at Quimby School by Dr. Aleksander Ratsep, School Physician and in November, 103 examinations were completed at the Central School by Dr. Ratsep.

In December, T. B. Patch Tests were applied to 95 elementary students and 46 Quimby students. This part of the School Health Program we do in each school every two years. Any positive reactions are followed with a Chest X-Ray.

The nurse made 49 school visits to Sandwich Central and 44 to Quimby School.

59 home visits were made in the Sandwich area.

The cooperation of all those connected with the School Health Program has been sincerely appreciated.

Respectfully submitted,

AMY L. BROWN, R. N.

School Nurse-Teacher

Teaching Staff and School Enrollment

Fall Term — 1960

Grade	No. of Pupils	Teachers
1 & 2	33	Mrs. Nancy Davock, B. Ed.
3 & 4	25	Mrs. Marion Berry
5 & 6	25	Mrs. Elizabeth Plummer, B. Ed. Prin.
7 & 8	23	Mr. Richard Person, B. Ed.

Custodian

Frank Mudgett

School Lunch

Mrs. Maevina Smith, Supervisor

Mrs. Ramona Burrows, Assistant

Transporters

Lawrence Blumberg

Roger Deming

Mrs. Joseph Forbes

William A. Leach

Mrs. Harold Taylor

Quimby School

Walter Engle, Driver

8th GRADE GRADUATES — JUNE 1960

Carol L. Daigneau

Alice E. Fogg

Charlene L. Hawes

Cynthia G. Rhodes

Bonita Marie Swan

Class Flower: White Carnation

Class Motto: Faith is the Force of Life

Class Colors: Yellow and White

Class Marshal: Steven N. Burrows

General Information From Census Report

CENSUS REPORT SUMMARIES

	Total	Local in
September	0-18	Schools
1960	200	129
1959	201	129
1958	187	121
1957	186	94
1956	195	122
1955	188	123

AGES AS OF SEPTEMBER 1, 1960

Less than 1 year	9
1 year	11
2 years	9
3 years	12
4 years	9
5 years	13
Total	<u>63</u>

ENROLLMENTS

September:	Sandwich Central	Quimby
1960	106	48
1959	102	47
1958	96	37
1957	94	32
1956	90	37
1955	97	34

Report of Superintendent of Schools

To the School Board and the Citizens of the Sandwich School District: I respectfully submit my sixth annual report as your Superintendent of Schools.

General

Today there are over 50,000,000 individuals enrolled in some type of educational institution in the United States. Although education is a function of the State Government, the control is left with local communities and elected representatives of such communities. The citizen, by his payment of property taxes, supports a major portion of this vast undertaking in what we call the democratic process.

There is much evidence that there has been increased interest in education in recent years. Much of this interest has been brought about by such reports as the Conant Report, The White House Conference on Health and Education, the various television programs relating to the educational process, and the emphasis for state-aid for education.

This is a legislative year and each citizen should make it a point to be aware of some of the impending legislation which will pertain to educating the mentally handicapped, transportation of school children, increased school building aid and the per capita tax assessment of school districts.

Our representatives and our attendance at hearings are avenues for communicating our thoughts on the problems dealing with the education of our children.

Staff

Mrs. Elizabeth Plummer, a member of the staff for a number of years was appointed as Principal-Teacher assuming the duties of Mr. T. William Thorndike who accepted a teaching position in his home town of Exeter. Mr. Richard Person, a resident of Moultonboro and a graduate of Plymouth Teachers College, was elected as teacher of grades 7 and 8. Mrs. Eleanor Wiggin, teacher of grades 1 and 2 for the past two years, accepted a position in Florida, and Mrs. Nancy Davock, a graduate of Plymouth Teachers College, was elected to fill the vacancy.

Mrs. Louise Olivier, a former teacher in Massachusetts, joined the staff as a "Teacher's Aid" in grades 1 and 2, due to the large enrollment in that room.

The high quality of education in Sandwich is directly related to the staff that is so competent, conscientious and devoted to their work. The school reflects their attitude toward

education and your children are, to a great extent, the product of their handiwork and influence. Much of the credit for your school being so good is due to the untiring efforts of the staff in seeing that every opportunity for quality of education is made possible. Every opportunity is taken to attend workshops, extension courses, and participate in summer school programs in order to gain new ideas and ways of enriching the program.

Building Maintenance and Equipment

Mr. Mudgett continues to do an exceptionally fine job in keeping the building clean and the grounds well kept. It is true that bricks and mortar do not make a school, but when a school plant is kept in good repair and well cleaned, it can lend much to educational efficiency. This past summer the sink counter tops were replaced. The following pieces of equipment were purchased; reading table, science demonstration table, science kits and an auto harp for music classes.

School Lunch Program

The lunch program is operating very efficiently under the supervision of Mrs. Maevina Smith and Mrs. Ramona Burrows as assistant. The dish washing machine that was installed last year is a big help in maintaining cleanliness and sanitation.

P. T. A.

The P. T. A. has had many interesting programs that have been very helpful in bringing the parent, teacher and community closer together.

Educational Television

The four classrooms have been wired for reception of the educational T. V. programs from station WENH-TV at Durham, N. H. Music for grades 1 and 2; Science for grades 3, 5 and 6, and New Hampshire History for grade 4 are viewed for approximately 15 to 20 minutes each week. Well structured television programs do a great deal in supplementing the classroom presentation.

Transportation

The transportation of the children in any district is a big problem, especially combating the elements, and we are very fortunate in having a group of transporters that are so capable and understanding of their job.

Quimby School

The high school needs of the community are very well met with the excellent program that is being presented at Quimby School. Mr. Albert Hoag, Headmaster and the Board of Trustees; Mr. William Hacker, Mr. Richard Ford and Mr. Roger Merriman, are to be complimented for the way in which they have brought about changes so that Quimby School is one of the approved comprehensive High Schools in the state.

The new library, foreign language laboratory, business education department, industrial arts shop, modernization of the science laboratory and driver education program have been big steps in helping better meet the needs of the high school boy and girl of today.

The instructional staff is very competent and has a fine educational background which accounts for the high quality of education which can be measured in the number of students that go on to pursue further avenues of education after graduation.

Conclusion

In closing, I want to thank the School Board for its excellent support and for its display of fine judgement in connection with the handling of all problems attendant under the operation of the schools. I also wish to express my personal appreciation to all my fellow workers, teachers, school nurse, custodian, lunch program workers, substitute teachers, transporters and members of the community who have shown such willing cooperation during the past year. I look forward to your continual help for the coming year.

Respectfully submitted,
Martin E. Heffernan
Superintendent of Schools

SUPERVISORY UNION #2

B U D G E T

The Supervisory Union Budget for the 1961-62 school year is prorated among the five districts on the basis of the 1959-60 average daily membership and the 1958 equalized valuation as follows:

District	Percentage	Supt's Salary	Travel Sec. & Office exp.
ASHLAND	18.95%	\$1,326.50	\$1,301.57
INTER-LAKES Meredith Center Harbor	42.44%	2,970.80	2,914.96
HOLDERNESS	11.09%	776.30	761.71
MOULTONBORO	17.55%	1,228.50	1,205.42
SANDWICH	9.97%	697.90	684.79
	100.00%	\$7,000.00	\$6,868.45

The Superintendent's salary for 1960-61 is \$9,000. The Supervisory Union's share is \$6,500.00 and the balance of \$2,500.00 is paid by the State, from the fund established by the per capita tax of \$2.00 for each resident pupil.

Sandwich Central School

Report of Principal

Sandwich Central School opened last September with an increased enrollment. The eager youngsters, 107 in all, seemed glad that a new school year was starting. They were anxious to see the new teachers and to learn what new lessons were in prospect for their searching minds.

There have been many new changes in our school personnel this year. Mrs. Eleanor Wiggins, who taught grades 1 and 2, moved to Miami, Florida to teach a first grade there. Mrs. Nancy Nay Davock came from a teaching position in Limestone, Maine to fill the vacancy left by Mrs. Wiggins. Mr. T. William Thorndike, former principal and teacher of grades 7 and 8 accepted a teaching position in the English department in Exeter, N. H. Mr. Richard Person of Moultonboro, N. H. is doing fine work with grades 7 and 8. He is now president of the Sandwich P. T. A. filling the vacancy left by Mr. Pope Barney's resignation. Mrs. Marion Berry is continuing her excellent teaching in grades 3 and 4. Mrs. Elizabeth Plummer is working with grades 5 and 6. She also has the added position of principal.

It was apparent, soon after school started, that 34 youngsters in grades 1 and 2 made too large a class for one teacher. Mrs. Louise Olivier, who had worked with some pupils on a private basis last year, was engaged to assist Mrs. Davock as a teacher's aid for two hours each morning. This has been extremely beneficial to the boys and girls. This program in grades 1 and 2 has been most successful and has really given these youngsters a good start on their road to education.

Mr. Bruce Heald, music supervisor, continues to work in our music department. This past year he has been working with a new glee club, which performed very nicely at our Christmas program.

The Rhinehart Handwriting System, under the direction of Darrell Robertson, continues to improve the penmanship of the children.

Many health clinics have been held in the school auditorium this past year. Flu and booster shots were administered by Dr. Harold Conrad. Dr. Conrad, school doctor for several years, moved to Pittsfield, N. H. to practice medicine in that area. Dr. Aleksander Ratsep replaced Dr. Conrad as school doctor and gave the children their annual physical examinations this fall.

Mrs. Amy Brown, school nurse, visits school every Monday and has been happy to come to school on many other days when we have needed her. Mrs. Brown has worked closely with the faculty in supervising the health program of the school. Conferences with each teacher have proved most helpful in understanding the health problems of the children.

The Red Cross of Sandwich has again provided vitamins for all school children who want them. These vitamins are in a chewable form which the children like!

The school hot-lunch program under the direction of Mrs. Mae Smith, who replaced Mrs. Helen Heald, continues to be very successful. Mrs. Smith and her assistant, Mrs. Ramona Burrows, serve well balanced lunches very efficiently. The meals are always on schedule, which is a must when serving so many children in such a short period of time.

Mr. Frank Mudgett is ever faithful to the job of keeping the school clean and orderly. This is a tremendous job and we are proud of the appearance of the school.

As the school budget permits, books and equipment were purchased to improve the school program. The S. R. A. Reading Program was introduced to our school. The children have enjoyed this as they have learned to read in a scientific manner. A portable science laboratory has proved most interesting and educational. A large Webster's Dictionary has been especially appreciated by the upper grades. Reference books and a new set of encyclopedias have also been purchased.

Registration Day was held last May 27th in the first and second grade room. Fourteen potential first graders, mostly boys, visited school with their parents. They became acquainted with the school, their classroom, and the playgrounds. They also met the school nurse and teachers. After a busy afternoon refreshments were served.

The Safety Patrol has been a part of the school program for several years. These youngsters work hard to make the trip safer for all children who walk to school. Carol Whitehouse as captain and Evander Hawes, III as lieutenant supervise the following pupil patrolmen: Linda Taylor, Carol Nelson, Anne Susan Tilton, Harriet Willoughby and Geoffrey Burrows. These youngsters were appreciated and respected by their classmates and teachers. They gave faithfully of their time to the duties assigned by their captain.

Visual aids are most important to modern education. Educational Television teaches science, history and music in the classrooms each week. This past year we joined the U. of N. H. Film Library Program and have been using many

fine films throughout the year as related to social studies, nature and science. Our filmstrip library is growing and has been most helpful in many classes.

This has been a busy and interesting year. A worthwhile project, which had everyone working, was started early last fall. With the help of the boys and girls, parents, friends and teachers, the Sandwich Central School Library became a reality.

The pupils and teachers had long realized the need for a library. The purchase of new reference and other books this year increased the need for finding a way to share these fine books. A library meant many books, so the school adopted the slogan, "Each One Bring One". Soon each child had brought one or more books for their library. The School Board, very soon provided many shelves for the library.

Mrs. Sylbert Forbes, town librarian, was most generous with her time in helping to organize the library. For several weeks she worked with small groups of children preparing the books for circulation. The big opening day came November 21, 1960.

The school appreciated the parent-librarians who supervised a two-hour library period from 1:00 to 3:00 each Tuesday afternoon. Mrs. Nancy Metcalf, Mrs. Jeanne Brown, and Mrs. Sylbert Forbes have been most helpful in making the school library a success.

Mr. Martin Heffernan, superintendent of schools, and the Sandwich School Board have been most anxious to encourage and assist the faculty in their work with the pupils of Sandwich Central School. They have visited school often and have shown genuine interest in the field of education.

Respectfully submitted,
ELIZABETH N. PLUMMER

Principal

Quimby School

TRUSTEES

Richard N. Ford William P. Hacker Roger R. Merriman

STAFF

Mr. Albert B. Hoag, Headmaster Mathematics & Science
Mrs. Iva S. Farrar Foreign Language and English
Miss Marjorie A. Lee English and Social Studies
Mrs. Doris Z. Luneau Business Education
Mrs. Elizabeth J. Rhodes Home Arts and Science
Mr. Eugene F. Whittemore Industrial Arts, Mathematics
and Social Studies

Mr. Bruce D. Heald — Music
Mrs. E. Helen Ingles — Music - Arts & Crafts
Mr. Walter Engle — Custodian

ENROLLMENT SEPTEMBER 1960

Grade 9 ... 14	Grade 11 ... 10
Grade 10 ... 16	Grade 12 ... 10

CLASS OF 1960 GRADUATES

Carlotta Dureen Ames
Judith Lee Berry, Secretary
Bruce J. Burrows, Treasurer
Mary Lou Burrows
Stephen Webster Currier
Jo-Ann Valerie Daigneau
Ellsworth Davis
Ernestine May Hall
Cynthia Louise Ireland, President
Mary Anne Leach
Stephen Tappan
Betty Jane Thompson
Mary Elizabeth Wood

CLASS MOTTO

The will to do - the soul to dare

CLASS COLORS

Green and White

CLASS MARSHALL

Roy Bickford

**VITAL
STATISTICS**

Births

Registered in the Town of Sandwich, New Hampshire For the Year Ending December 31, 1960

Place & Date of Birth	Name of Child	Sex, Condition Number, & Color	Name of Father Maiden Name of Mother	Occupation of Father	Birthplace Father - Mother
Laconia, N. H. Jan. 12	John Mark Steeves	M L 1	Rev. Seymour Steeves Bette Ann Doughty	Clergyman	Mass. Mass.
Wolfeboro, N. H. April 25	David Paul Rodgers	M L 1	Morton L. Rodgers Eileen Taylor	Carpenter	N. H. N. H.
Wolfeboro, N. H. May 21	Jonathan Kerr Rouner	M L 3	Leroy S. Rouner Rita Rainsford	Teacher	N. H. N. Y.
Wolfeboro, N. H. Aug. 31	Christopher Todd Read	M L 4	Kinke P. Read Patricia A. Ruel	Loom Fixer	R. I. N. H.
Laconia, N. H. Sept. 5	Melissa Butler Johnston	F L 2	Richard B. Johnston Janet I. Burnham	Forestry Consultant	N. J. Conn.
Wolfeboro, N. H. Sept. 30	Jennifer Pearson	F L 1	Dana H. Pearson Jean Obermeyer	T. V. Repairman	N. H. Mass.
Laconia, N. H. Nov. 18	Andrew Nelson Peaslee	M L 4	Robert N. Peaslee Pauline E. Burrows	Contractor	N. H. N. H.

M a r r i a g e s

Registered in the Town of Sandwiche, New Hampshire For the Year Ending December 31, 1960

Date	Name of Bride & Groom	Age	Residence of each at time of Marriage	Occupation of Each	Name of Parents	Name, Residence Official Station By Whom Married
May 21	Bruce D. Heald Helen P. Forristall	24 30	Meredith, N. H. Sandwich, N. H.	Teacher Dietician	Henry Heald Muriel Day Ralph G. Peaslee Mary E. Moody	Rev. Robert S. Walker, Clergyman Ashland, N. H.
Sept. 3	Edward A. Sawin, Jr. Sandra D. Uhle	23 22	Philadelphia, Pa. Whitemarsh, Pa.	Student Student	Edward A. Sawin, Sr. Ethel D. Laughlin Charles A. W. Uhle Janet G. Patterson	Rev. Ransom Comfort Clergyman Philadelphia, Pa.
Sept. 14	Frederick L. Silcox Jeanne C. Silcox	40 34	Sandwich, N. H. Sandwich, N. H.	Army Housewife	Frederick E. Silcox Emma A. Lewis John W. Campbell Grace Elliott	Rev. G. Wickersham Clergyman Tamworth, N. H.
Oct. 15	Haven C. Martel Jo-Ann V. Daigneau	19 18	Sandwich, N. H. Sandwich, N. H.	Laborer Secretary	Elzear J. Martel Beatrice M. Palmer Ernest J. Daigneau Louise A. Roucher	Rev. John J. Bosa Priest Meredith, N. H.

Deaths

Registered in the Town of Sandwich, New Hampshire For the Year Ending December 31, 1960

Date and Place of Death	Name of Deceased	Age	Single Married Widowed	Sex	Birthplace	Name of Father	Name of Mother
January 28 Sandwich, N. H.	Howell H. Reeves	74	W	M	Tampico, Ill.	Joseph Reeves	Frances Brewer
February 17 Meredith, N. H.	Ross M. Graves	83	W	M	Sandwich, N. H.	Aubry Graves	Louise Sanborn
March 20 Laconia, N. H.	Baby Boy Hoag	Still Born	M	M	Laconia, N. H.	William G. Hoag	Constance Tibbets
July 24 Laconia, N. H.	Mabel Ida Quinby	86	S	F	N. Sandwich, N. H.	Stanley F. Quinby	Etta Nickerson
August 30 Laconia, N. H.	Alonzo M. MacDonald	84	M	M	Wakefield, N. H.	Malcolm MacDonald	
August 30 Sandwich, N. H.	Ernest F. Hall	57	M	M	Revere Mass.	Jess Hall	Martha —
September 4 Sandwich, N. H.	Theodore R. Wallace	55	W	M	Sandwich, N. H.	Marcellus Wallace	Harriet Smith
October 3 Sandwich, N. H.	Harriet M. Bowes	76	W	F	Lunenburg, N. S.	Charles MacGregor	Rhoda Silver
October 21 Sandwich, N. H.	Mildred M. Blanchard	86	W	F	Benton, N. H.	William Tibbetts	Kate King
October 22 Laconia, N. H.	Annie Valora Green	78	M	F	New Hampton, N. H.	Charles Pickering	Jennie M. Chase
November 7 Wolfeboro, N. H.	Bernice C. Whitehouse	68	W	F	Sandwich, N. H.	John N. Campbell	Bernice Bancroft
November 20 Sandwich, N. H.	Olin A. Drake	37	M	M	Ashland, N. H.	Luther Drake	Minnie Boynton

INDEX

Dedication	3
List of Town Officers	4
Town Warrant	6
Budget	11
Summary Inventory	14
Statement of Appropriations & Taxes Assessed	15
Schedule of Town Property	17
Statement of Bonded Debt	18
State Audit	19
Town Clerk's Report	32
Treasurer's Report	33
Detailed Statement of Receipts	34
Detailed Statement of Payments	37
Report of Highway Agents	45
Trust Funds	50
Old Home Week Association	53
Memorial Day Report	53
Wentworth Library	54
Report of Sandwich Medical Center	56
Sandwich Community Association	57
Sandwich Fire Department	58
Report of Forest Fire Warden	59
Police Department Report	60
Cemetery Trustees	61
Report of Sandwich Planning Board	62
Notice to Veterans	64
SCHOOL REPORT	65
District Officers	66
School Warrant	67
Minutes of 1959 Meeting	69
School Board's Budget	73
Bonded Debt of Sandwich School District	75
Financial Report of Sandwich School Board	76
School Lunch Program	78
School Treasurer's Report	79
Report of School Nurse	80
Teaching Staff and Enrollment	81
Census Report	82
Report of Superintendent	83
Supervisory Union #2 Budget	86
Report of Principal	87
Quimby School	90
Vital Statistics	91

