

# Annual Reports

of the

COMMISSIONERS, TREASURER  
and OTHER OFFICERS



## Sullivan County

New Hampshire



For the Year Ending December 31, 1940.





# Annual Reports

of the

COMMISSIONERS, TREASURER  
and OTHER OFFICERS

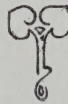

## Sullivan County

New Hampshire

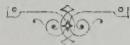

For the Year Ending December 31, 1940.

N  
352.0742  
S95  
1940 2

## Index

---

Auditors' Report .....	30
Budget .....	8
Chaplain's Report .....	71
Comparative Statement of Appropriations and Expenditures .....	29
Commissioners' Report .....	10
County Officers .....	3
Current Maintenance Expenses .....	21
Financial Report .....	14
Physician's Report .....	72
Records of County Delegation .....	5
Report of Clerk of Superior Court .....	68
Sheriff's Report .....	70
Solicitor's Report .....	72
Statement of Bonded Debt of Sullivan County .....	17
Sullivan County Delegation .....	4
Sullivan County Home—Superintendent's Report .....	33
Sullivan County Extension Service Report .....	31
Treasurer's Report .....	18



# County Officers

---

## COMMISSIONERS

HOWARD S. PUTNAM	Claremont
WALTER F. HOWLAND	Newport
HENRY W. KIELY	Cornish

## TREASURER

MERTON J. SARGENT	Newport
-------------------	---------

## SOLICITOR

JOHN H. LEAHY	Claremont
---------------	-----------

## SHERIFF

EMERY B. MONTA	Claremont
----------------	-----------

## CLERK OF SUPERIOR COURT

JOHN W. McCRILLIS	Newport
-------------------	---------

## JUDGE OF PROBATE

HENRY S. RICHARDSON	Claremont
---------------------	-----------

## REGISTER OF PROBATE

BERNICE M. SAWYER MacWILLIAMS	Newport
-------------------------------	---------

## REGISTER OF DEEDS

CLINTON K. BARTON	Newport
-------------------	---------

## AUDITORS

IRA G. COLBY	Claremont
JOHN J. CONDON	Newport

## MEDICAL REFEREE

CHARLES F. KEELEY, M. D.	Claremont
--------------------------	-----------

## SUPERINTENDENT AND MATRON OF COUNTY HOME

L. M. GROUT, Superintendent	Unity
FLORENCE D. GROUT, Matron	Unity

## PHYSICIAN AT COUNTY HOME

HENRY C. SANDERS, M. D.	Claremont
-------------------------	-----------

## CHAPLAIN

REV. CARROLL CARTER	North Charlestown
---------------------	-------------------

## DEPUTY SHERIFFS

JAMES W. DAVIDSON	Charlestown
SIDNEY G. WHITMORE	Newport
FRANK TUCKER	Claremont
JOHN E. BAYLISS	Cornish
OSCAR R. HAVEN	Sunapee

## JANITOR OF COURT HOUSE

WILFRED SNOW	Newport
--------------	---------

---

## Sullivan County Delegation

LEGISLATURE, 1940

*Charles S. Hutchins	Charlestown
Herbert J. Babcock	Claremont
Sydney B. Converse	Claremont
*Clarence B. Etsler	Claremont
James E. Holt	Claremont
*Earl F. Howe	Claremont
Perl L. Hutchins	Claremont
Charles B. Officer	Claremont
Oney Russell	Claremont
Charles H. Putnam	Claremont
George C. Warner	Claremont
Harry D. Witherill	Cornish
Herbert D. Barton	Croydon
George W. Hastings	Grantham

William Hall	Langdon
Richard P. Donovan	Newport
Leon E. Kempton	Newport
Edward J. Maley	Newport
Irving W. Rowell	Newport
John W. Whitney	Plainfield
Leo L. Osborne	Sunapee
George S. Callum	Unity
Arthur H. Davison	Washington
* Deceased	

---

## Records of County Delegation

### MEETING OF THE SULLIVAN COUNTY DELEGATION HELD AT THE COUNTY HOME, \*\*MARCH 20, 1940

The morning was spent in an inspection of the County Home sewerage system.

At 12:30 the Delegation sat down to dinner, during the course of which Commissioner Howard Putnam presented Representative Hall of Langdon a suitable gift and a birthday cake in honor of his ninetieth birthday anniversary.

After dinner the Delegation adjourned to the auditorium. Called to order by Chairman Hutchins of Charlestown the following delegates answered the roll call: Hutchins of Charlestown, Babcock, Converse, Etsler, Holt, Hutchins of Claremont; Officer, Putnam, Russell, Kempton, Donovan, Rowell, Whitney, Hall, Barton, Callum, Hastings, Osborne, and Witherill.

Commissioner Howard Putnam explained in detail the proposed budget for 1940. Commissioners Kiely and Howland spoke of the work done in 1939.

The Delegation then went into executive session. Moved by Officer that the vote of the Delegation on June 14, 1939 whereby \$200,000.00 was appropriated for the year 1940 be rescinded. Carried unanimously.

Voted to instruct the Chairman to appoint a committee of three to confer with the State Health Authorities in regard to a Septic Tank at the County Home and to act with the County



Commissioners in the installation of the same. The Chairman appointed Etsler, Osborne, and Kempton.

Under the title Salaries in the proposed budget, it was voted to pass over item g.

Voted to instruct the Commissioners to sell the Jail House property at Newport for not less than \$1,000.00.

Motion made and carried unanimously that the County raise the sum of \$154,000.00 (one hundred fifty-four thousand dollars) for the year 1940 by taxation for the expense of the County.

The following resolution was unanimously adopted:

The County Delegation respectfully requests the County Commissioners to prepare profit and loss statements of the poultry, swine, and dairy operations at the County Home for the year 1940 for the Delegation. Said report to be given to the Delegation not later than February 15, 1941 so that if desirable it may be printed as part of the 1940 County report if so ordered by the Delegation.

JAMES E. HOLT, Clerk.

A true Copy: Attest.

---

#### SPECIAL MEETING OF COUNTY CONVENTION

May 21, 1940

1:30 P. M.

Meeting called to order by Chairman Hutchins. Secretary being absent, C. B. Etsler moved that Perl Hutchins be voted temporary clerk of the Convention and the motion was second by C. B. Officer and carried.

The following answered to Roll Call:

C. S. Hutchins, Charlestown; Oney Russell, Clarence Etsler, Sydney Converse, Perl Hutchins, Charles Officer, Claremont; Herbert Barton, Croydon; William Hall, Langdon; Leon Kempton, Edward Maley, Irving Rowell, Newport; John Whitney, Plainfield; Leo Osborne, Sunapee; Arthur Davison, Washington.

Meeting called for legalizing sale of Jail property in Newport.

The call of the meeting was read by Chairman Hutchins:

In conformity with the request of the County Commissioners on the date May 10, 1940, in accordance with Chapter 120, Section 3 of the Laws of 1933, I am hereby calling a special



meeting of the Sullivan County Convention for Tuesday, May 21, 1940, at 1:30 P. M. in the County Commissioners' Office, Dickinson Block, Claremont, New Hampshire, for the purpose of transacting business relative to the sale of the County Jail Property situated in Newport, New Hampshire.

Remarks made by Chairman Putnam of the Board of County Commissioners on sale of Jail Property in Newport. Following motion was made by Leon Kempton and seconded by Clarence Etsler:

The County Commissioners are hereby authorized to sell the real estate known as the Jail House Property in Newport for a sum not less than one thousand dollars and to convey the same by executing and delivering in the name of the County a warranty deed of the premises to the purchaser.

The motion was voted unanimously by the fourteen members present.

Clarence Etsler reported for the Committee on investigation of the Sewerage system at the County Home. The following motion was made by Clarence Etsler and seconded by Charles Officer:

The County Commissioners be authorized to contract with a competent engineer for the construction and installation of an adequate septic tank for the disposal of the sewage at the Sullivan County Home and that the Commissioners be further authorized to apply for a Federal WPA Project for the completion of the Sewerage System, which is to include a dosing tank and filter beds.

Motion carried unanimously.

Leo Osborne moved that the Committee of Investigation of the Sewerage System at the Sullivan County Home be discharged. So voted.

Charles Officer moved that the Convention be adjourned.

PERL L. HUTCHINS, Clerk Protem

A true Record: Attest.

# Budget of Sullivan County 1940

Sources of Revenue	Estimated Revenue Ensuing Year 1940
<b>CURRENT REVENUE:</b>	
Income from Institutions:	
(a) County Home	\$ 18,000.00
(b) Sale of Cattle from Farm	1,200.00
Interest on Deposits, etc.	150.00
Reimbursement of expenditures for support of poor, etc.	2,000.00
<b>RECEIPTS OTHER THAN CURRENT REVENUE:</b>	
Temporary Loans	140,000.00
All Other Receipts:	
(a) Telephone Reimbursements	150.00
Cash on Hand	19,447.63
<b>TOTAL REVENUE FROM ALL SOURCES EXCEPT TAXATION</b>	<b>180,947.63</b>
Amount Necessary to be Raised by County Tax	154,000.00
<b>TOTAL REVENUE</b>	<b>\$334,947.63</b>

# BUDGET OF SULLIVAN COUNTY

ESTIMATES OF REVENUE AND EXPENDITURES FOR ENSUING YEARS — JANUARY 1, 1941 TO DECEMBER 31, 1941  
— JANUARY 1, 1942 TO DECEMBER 31, 1942

COMPARED WITH OF THE PREVIOUS YEAR — JANUARY 1, 1940 TO DECEMBER 31, 1940							
Sources of Revenue	Actual Revenue Previous Year 1940	Estimated Revenue Ensuing Year 1941	Estimated Revenue Ensuing Year 1942	Purposes of Expenditures	Actual Expend. Previous Year 1940	Estimated Expend. Ensuing Year 1941	Estimated Expend. Ensuing Year 1942
<b>Current Revenue</b>				<b>Current Maintenance Expenses:</b>			
				General Government:			
				Salaries of			
Income from Institutions:				(a) Commissioners	\$ 2,700.00	\$ 2,700.00	\$ 2,700.00
(a) County farm	\$ 19,240.06	\$ 17,000.00	\$ 18,000.00	(b) Treasurer	400.00	400.00	400.00
				(c) Auditors	100.00	100.00	100.00
(d) Sale of Cattle	1,199.90			(d) Solicitor	1,200.00	1,200.00	1,200.00
				(e) Medical Referee	115.00	200.00	200.00
Interest on deposits, etc.	726.72	150.00	150.00	(f) Sheriff	800.00	800.00	800.00
				Expenses of			
Reimbursement of expenditures for support of poor, etc.	1,666.44	1,500.00	1,500.00	(a) Above Officers	4,119.11	4,000.00	4,000.00
				(b) Register of Deeds	1,984.23	1,200.00	550.00
				(c) Register of Probate	882.47	800.00	800.00
				Care and Supplies for Court House	2,641.31	2,000.00	3,250.00
				Superior Court:			
				Jury Payrolls	1,364.15	3,000.00	3,000.00
				"State vs.—" Payrolls	628.87	3,000.00	3,000.00
				Counsel fees	340.00	1,000.00	1,000.00
				Stenographer, etc.	536.08	1,200.00	1,200.00
				Clerk of Superior Court	3,635.95	3,500.00	3,500.00
				Sheriff and deputies	1,925.38	2,000.00	2,000.00
<b>Receipts Other Than Current Revenue:</b>				Public Welfare:			
Temporary Loans	140,000.00	100,000.00	100,000.00	County farm	56,269.67	55,000.00	55,000.00
				Jail Property in Newport	99.28		
All Other Receipts:				Support of poor off farm	38,214.02	34,000.00	34,000.00
				Old age assistance	4,317.85	5,000.00	5,500.00
				Board and care of children	16,444.68	17,000.00	17,000.00
				Soldiers' aid	3,264.10	3,500.00	3,500.00
				Welfare Administration Expense	3,578.45	3,500.00	3,500.00
(a) Telephone Reimbursements	160.80	150.00	150.00	Interest:			
				On temporary loans	252.63	250.00	250.00
				On bonds and long term notes	8,515.00	7,995.00	7,295.00
(b) All other receipts	132.17			<b>Outlay, New Construction &amp; Equipment:</b>			
				County farm, Purchase of Cattle	1,200.00		
				County farm, Living quarters for 2 families		2,500.00	
				<b>Indebtedness:</b>			
				Temporary Loans	140,000.00	100,000.00	100,000.00
				Bonds	16,000.00	16,000.00	16,000.00
<b>Total Revenue From All Sources   Except Taxation</b>	<b>\$163,126.09</b>	<b>\$118,800.00</b>	<b>\$119,800.00</b>	<b>All Other Payments:</b>			
				Farm Bureau	5,400.00	5,400.00	5,400.00
				Town of Newport—Aura Belle- ville Estate	309.06		
				State of New Hampshire—Horace Jordan refund	39.38		
<b>*Amount Necessary to be Raised by   County Tax</b>	<b>153,130.63</b>	<b>145,000.00</b>	<b>145,000.00</b>				
<b>Total Revenue</b>	<b>\$316,256.72</b>	<b>\$263,800.00</b>	<b>\$264,800.00</b>	<b>Total Expenditures</b>	<b>\$317,276.67</b>	<b>\$277,245.00</b>	<b>\$275,145.00</b>

\*Total estimated "Revenue from All Sources except Taxation" deducted from Total estimated "Expenditures" should give "Amount necessary to be raised by County Tax."





Purpose of Expenditures	Estimated Expenditures Ensuing Year 1940
<b>CURRENT MAINTENANCE EXPENSES:</b>	
General Government:	
Salaries of:	
(a) Commissioners	\$ 2,700.00
(b) Treasurer	400.00
(c) Auditors	100.00
(d) Solicitor	1,200.00
(e) Medical Referee	200.00
(f) Sheriff	800.00
Expenses of:	
(a) Above officers	4,000.00
(b) Register of Deeds	2,550.00
(c) Register of Probate	750.00
Care and Supplies for Court House	2,800.00
Superior Court:	
Jury Payrolls	3,000.00
"State vs.—" Payrolls	3,000.00
Counsel Fees	1,000.00
Stenographer, etc.	1,200.00
Clerk of Superior Court	3,500.00
Sheriff and Deputies	2,000.00
Public Welfare:	
County Home	55,000.00
Jail Property in Newport	200.00
Support of Poor off Farm	52,000.00
Old Age Assistance	4,000.00
Board and care of children	18,000.00
Soldiers' Aid	5,000.00
Interest:	
On temporary loans	252.63
On bonds and long term notes	8,695.00
Indebtedness:	
Bonds	16,000.00
Temporary Loans	140,000.00
Outlay, New Construction and Equipment:	
County Farm purchase of cattle	1,200.00
All Other Payments:	
Farm Bureau	5,400.00
<b>TOTAL EXPENDITURES</b>	<b>\$334,947.63</b>

## Commissioner's Report

---

In accordance with the Public Law of the State of New Hampshire, the Commissioners of Sullivan County, herewith present the annual report of the County Commissioners, the County Home and House of Correction, Treasurer, Auditors, Solicitor, Clerk of Court, Sheriff, Chaplain, and the Physician of the County Home for the year ending December 31, 1940.

To the Citizens of Sullivan County:

It is with pleasure that we submit our annual report for the year 1940, inasmuch as we have been able to conduct the business of the county within the limits of our budget and still have a substantial savings. We are confident that the high standards in county government have not been curtailed by the large savings made in the past two years, and that all of the functions of this branch of your government have been improved rather than kept at a standstill.

At this time we wish to thank you for your generous cooperation and understanding as we have come in contact with you, the citizens of Sullivan County in the past year.

We also wish to express our appreciation for the conscientious and faithful services of the Chaplain, Physician, and all connected with the Home.

To Mr. and Mrs. L. M. Grout, Superintendent and Matron, we express our appreciation for their very excellent care and supervision rendered at the Sullivan County Home.

### COUNTY HOME

One major improvement was started at the Home by constructing a septic tank adequate to handle the sewage of the institution. This septic tank has been completed and is the first step of a modern sewerage system which has been needed for a great many years and without doubt a dosage tank and filter beds can be constructed in the near future thus making a complete sewerage system. The septic tank was built at a relatively small cost to the taxpayers of the county as the labor and part of the materials were furnished by WPA.

After careful consideration your commissioners thought it best to introduce a different breed of cattle at the county farm. Inasmuch as we slaughter the greater part of our own beef for the institution, we believed it to be wise to change part of our Holstein herd to a milk and beef type, therefore we purchased 4 bred Shorthorn heifers and a bull. We were able to pay for these Shorthorns by the sale of young Holstein bulls on the farm. We were also careful to purchase Shorthorns that would be satisfac-



tory for breeding purposes for herds owned by farmers in Sullivan County. We believe in the near future that an adequate beef supply can be had by the county at a less cost, for we all know that three Shorthorns can be kept as cheaply as two Holsteins.

As time goes on we more than realize that the County Home is becoming a Hospital instead of a Home. This is due to the fact that in the past few years there have been several federal and state laws passed which have enabled people to support themselves in their own or private homes. Some of these laws are Aid to Needy Blind, Old Age Assistance, Aid to Dependent Children, Old Age and Survivors Insurance and Unemployment Compensation. In the past, many of the recipients of these benefits were unable to take care of themselves other than at a public institution, therefore today a great many of them do not enter our institution until they become ill. Thus following in the light of the above facts, it has become necessary to hire more work done whereas in the past much of the work was done by able-bodied inmates. In the last few years we have found a shortage of House of Correction labor due to policies followed by the Courts in our county of sentencing habitual offenders of the law out of town. We are heartily in accord with the Courts policies, but nevertheless, it has created a serious problem for us in maintaining the functions of our institution without an ever increasing payroll of private workers.

There are several recommendations for improvements at the institution that we would like to make at this time. First: To build two cottage houses or one two-family house to serve as living quarters for some of the major personnel at the institution. We believe that the county can secure better and more permanent help by being able to give private living quarters to married men in the more responsible positions at the Home. We are proposing a method of accomplishing these quarters in our present budget by asking for the transfer of the money received by the sale of the County Jail Property in Newport to pay the cost of this proposed idea.

Secondly: We believe that some change should be made in the jail quarters in order to provide better accommodations for the prisoners as well as better protection to those in charge of them. At the present time we have a cell block that accommodates eight jail prisoners—jail prisoners being those waiting for trial and not being permitted to work in or out of the institution. There is a small walkway in front of the cells which is the only room supposed to be allowed to these men for exercise. This cell block, located on the north side of the building, is below the ground and is very

dark and dingy at all times, also very damp which we find is injurious to the health of anyone remaining confined for any length of time. To correct this situation in the past, we have allowed the jail prisoners the freedom of the House of Corrections during the hours that the House of Correction prisoners were out to work on the farm. Experience has taught us that there is a great deal of communication between the House of Correction men and the Jail Prisoners. The House of Correction prisoners have great access to many dangerous articles that they are able to smuggle in to the Jail prisoners. If the turnkey had not kept a constant vigilance over the cell blocks and removed these articles they would have permitted serious disturbances or breaks. Therefore, we recommend a sizeable room to be built by excavation next to the cell block which would permit ample room for exercising and sufficient light and ventilation, thus enabling the turnkey to care for both the House of Correction and Jail Prisoners without allowing contact between the two.

Thirdly: We recommend the moving of the present laundry which is situated in the basement of the alms house under the women's section of the building to some other part of the institution, because during the hours that the laundry is running it is very annoying and sets up a rumble throughout the building. We realize that its present position is ideal as far as the receiving and dispensing of the laundry is concerned, but we believe that it would give us additional room which has been so seriously needed in the alms house. It would also do away with disturbances of noise and rumbling which is very tiring to seriously sick patients. We believe this can be accomplished without any additional increase in the budget.

#### WELFARE AND RELIEF

The relief problem in the county has reached a point where the majority of our cases are of a chronic nature and in which there will be no sizable change at any one time. We are carrying on personal investigations of all cases. It has been a great pleasure to do this investigating while we were in a position to provide jobs for able-bodied people in order that they might be self-supporting. We believe that some reduction can be made in the coming year in relief by children who have secured jobs that pay wages in excess of their living expenses thus making them able to contribute towards the support of their parents who are now recipients of public relief.

## CHILDREN

We have been able to reduce the cost of board and care of children this year for the first time since 1934. At the present time we have 73 children boarding in private homes or institutions. These children are about equally divided under the supervision of the State Board of Welfare and the New Hampshire Children's Aid and Protective Society. It seems improbable to us to cut this item due to the amount of cases under investigation at this time. We do believe that thorough study of neglected children shows that it becomes more serious during a depression than when there is a business boom, because parents earning larger wages are undoubtedly providing better home conditions for their children. Child welfare investigations are the most heart-rending cases that we have to deal with.

## OLD AGE ASSISTANCE

We have participated in the federal and state program of Old Age Assistance by paying 25% of the grants. At this time we wish to express our appreciation for the excellent cooperation and understanding given to our board on Old Age Assistance by Mrs. Bertha S. Rice and Miss Luceba J. Sherman, field workers for the New Hampshire State Board of Public Welfare in this section.

## FINANCES

We are proud to be able to say that we closed the year of 1940 with all bills paid that were presented with a much larger balance than was anticipated at the time the revision of the budget was made in the early part of the year. This saving was not accomplished in large sums but by saving small sums in many ways. We have been able to continue borrowing money to operate on in anticipation of taxes at low rates similar to those enjoyed by the county in the past few years because of our high rating in the financial markets due to our continuous balanced budget.

The Commissioners want to thank the public in general for their confidence, all those who are in the employ of the county, officials of the towns, and of the state, and to Miss Alice G. Kendall, field worker of the New Hampshire Children's Aid and Protective Society, and all others who have given such splendid cooperation in assisting us in county affairs and have interested themselves in the welfare of our county dependents. We are sincerely grateful.

HOWARD S. PUTNAM,  
WALTER F. HOWLAND,  
HENRY W. KIELY,  
Commissioners.



# Financial Report

## BALANCE SHEET

### ASSETS

Cash on Hand	\$ 25,986.59
Accounts Due to the County:	
(a) Taxes due from Towns	869.37
(b) Due from Claremont National Bank	1,135.39
	<hr/>
Total Assets	\$ 27,991.35
Excess of liabilities over assets (Net Debt)	154,008.65
	<hr/>
Grand Total	\$182,000.00
Net Debt—December 31, 1939	172,358.07
Net Debt—December 31, 1940	154,008.65
Decrease of Debt	18,349.42

### LIABILITIES

Bonds Outstanding:	
Building, 4¼%—1930	\$ 78,000.00
Refunding, 4½%—1933	104,000.00
	<hr/>
Total Liabilities	\$182,000.00
	<hr/>
Grand Total	\$182,000.00

## RECEIPTS

## Current Revenue:

Taxes from Towns and Cities	\$153,130.63	
Income of Institutions:		
(a) County farm	19,240.06	
(d) Sale of cattle	1,199.90	
Interest received on deposits, etc.	726.72	
Reimbursement of expenditure for support of poor, old age assistance, soldiers aid:	1,666.44	
		<hr/>
Total Current Revenue Receipts		\$175,963.75
Receipts Other Than Current Revenue:		
Temporary loans during year	\$140,000.00	
All Other Receipts:		
(a) Telephone Reimbursements	160.80	
(b) Sale of Newport Jail Property	2,500.00	
(c) All other receipts	132.17	
		<hr/>
Total Receipts Other Than Current Revenue		\$142,792.97
		<hr/>
Total Receipts From All Sources		\$318,756.72
Cash on hand at beginning of year		24,506.54
		<hr/>
Grand Total		\$343,263.26

## PAYMENTS

## Current Maintenance Expenses:

## General Government:

1. Salaries of	
(a) Commissioners	\$ 2,700.00
(b) Treasurer	400.00
(c) Auditors	100.00
(d) Solicitor	1,200.00
(e) Medical Referee	115.00
(f) Sheriff	800.00
2. Expenses of	
(a) Above Officers	4,119.11
(b) Register of Deeds	1,984.23
(c) Register of Probate	882.47
3. Care and Supplies of Court House	2,641.31

## Superior Court:

4. Jury payrolls	1,364.15
5. "State vs.—" payrolls	628.87
6. Referees and Masters	30.00
7. Counsel fees	310.00
8. Stenographer, etc.	536.08
9. Clerk of Superior Court	3,635.95
10. Sheriff and deputies	1,925.38

## Public Welfare:

11. County farm expenditures	56,269.67
12. Jail Property in Newport	99.28
13. County Hospital	
14. Support of poor not on county farm	38,214.02
15. Old age assistance	4,317.85
16. Board and care of children	16,444.68
17. Aid to soldiers	3,264.10
18. Aid to blind	
19. Welfare Administration Expense	3,578.45

Total Current Maintenance Expense		\$145,560.69
-----------------------------------	--	--------------

## Interest:

20. Paid on temporary loans	\$ 252.63
21. Paid on long term notes	
22. Paid on bonded debt	8,515.00

Total Interest Payments		\$ 8,767.63
-------------------------	--	-------------

Outlay for New Construction and  
Permanent Improvements:

23. Court House	
24. Jail	
25. County farm, purchase of Cattle	1,200.00

Total Outlay Payments		\$ 1,200.00
-----------------------	--	-------------

## Indebtedness

26. Payments on temporary loans	\$140,000.00
27. Payment on prin. of long term notes	
28. Payments on principal of bonds	16,000.00

Total Indebtedness Payments		\$156,000.00
-----------------------------	--	--------------

## All Other Payments

29. Farm Bureau	\$ 5,400.00
-----------------	-------------

30. Town of Newport—Aura Belleville Estate	309.06	
31. State of N. H.—refund Horace Jordan	39.38	
	<hr/>	\$ 5,748.44
Total Payments for all Purposes		\$317,276.67
Cash on hand at end of year		25,986.59
		<hr/>
Grand Total		\$343,263.26

## SCHEDULE OF COUNTY PROPERTY

Description	Value
Lands and Buildings:	
(a) Court House	\$ 50,000.00
(c) County Farm	187,000.00
Furniture and equipment:	
(a) Court House	2,800.00
(c) County Farm	61,809.68
	<hr/>
Total Valuation	\$281,609.68

STATEMENT OF BONDED DEBT OF SULLIVAN COUNTY  
DECEMBER 31, 1940

Showing Annual Maturities of Outstanding Obligations

	Building 1930 4¼%	Refunding 1933 4½%	Total Annual Maturities
1941	\$ 8,000.00	\$ 8,000.00	\$ 16,000.00
1942	8,000.00	8,000.00	16,000.00
1943	8,000.00	8,000.00	16,000.00
1944	8,000.00	8,000.00	16,000.00
1945	8,000.00	8,000.00	16,000.00
1946	8,000.00	8,000.00	16,000.00
1947	8,000.00	8,000.00	16,000.00
1948	8,000.00	8,000.00	16,000.00
1949	7,000.00	8,000.00	15,000.00
1950	7,000.00	8,000.00	15,000.00
1951		8,000.00	8,000.00
1952		8,000.00	8,000.00
1953		8,000.00	8,000.00
	<hr/>	<hr/>	<hr/>
	\$ 78,000.00	\$104,000.00	\$182,000.00



## Treasurer's Report

---

To the Commissioners of Sullivan County:

Gentlemen: The following is a statement of the financial transactions of the County of Sullivan as shown by the books of the Treasurer for the year ending December 31, 1940.

### RECEIPTS

#### COUNTY TAXES

Acworth	\$	1,862.00
Charlestown		9,663.12
Claremont		78,139.67
Cornish		5,393.37
Croydon		2,183.03
Goshen		1,444.65
Grantham		1,187.87
Langdon		1,187.83
Lempster		1,187.83
Newport		28,026.27
Plainfield		5,457.58
Springfield		2,504.07
Sunapee		11,621.43
Unity		800.00
Washington		2,471.95
		\$153,130.63

#### INCOME FROM INSTITUTIONS

(1) County Home (Including Jail and Hospital)		
L. M. Grout, Supt., Receipts from Jan. 1, 1940		
to Dec. 31, 1940 as deposited by County Treasurer		
January	\$	0.00
February		1,218.54
March		2,152.86
April		1,364.93
May		1,632.44
June		1,138.15
July		973.97
August		1,257.52
September		1,220.41

October	1,892.41
November	1,934.39
December	4,454.44
	<hr/>
	\$ 19,240.06
(2) County Home	
Sale of Cattle	1,199.90
	<hr/>
	\$ 20,439.96
(3) Jail House (at Newport)	
Fred Lamphere, sail of jail property	\$ 2,500.00
Refund on insurance	37.98
	<hr/>
	\$ 2,537.98

## REIMBURSEMENTS FOR SUPPORT OF POOR

Henry Nelson, refund	\$ 25.00
George Syriac, refund	2.00
Wilfred Harrison, refund—children	212.00
William Roberts, refund—children	87.00
Cloyce Miller, refund—child	20.00
Mrs. John Coady, refund—children	59.00
Clara Krouse, refund	3.40
Theodore Winot, refund	2.00
Ella Eggleston, refund	8.27
Peter Daniels, refund	20.00
William Blaine, refund	8.54
N. H. Children's aid, refund—children	11.55
St. Dept. of Public Welfare, refund—Donovan children	180.00
St. Dept. of Probation, refund—Woods	46.50
St. Dept. of Probation, refund—Talbert	118.00
City of Rochester, N. H., refund—Maxfield	245.51
Grafton County, refund—Titus	36.65
Grafton County, refund—Cabral	44.64
Abbie Wright, refund	2.98
Edson Hurd, refund	12.31
Ida Smith Estate	40.52
Town of Mapleton, Maine, refund—DeLong	10.00
Town of Northfield, Vt., refund—Perra	31.27
Aura N. Belleville Estate	309.06
County of Strafford, refund—Plante	64.24
John Ellison, refund	.50

Town of Raymond, refund—Tilton	53.59
Joseph Parent, refund	6.00
Mrs. Clarence Lunderville, refund	1.00
Raymond Murgatroy, refund	5.00
	<hr/>
	\$ 1,666.44

## INTEREST RECEIVED ON DEPOSITS

Claremont National Bank	\$ 66.67
Peoples National Bank	49.09
Claremont Savings Bank	151.13
First National Bank	58.33
Sugar River Savings Bank	401.50
	<hr/>
	\$ 726.72

## OTHER CURRENT RECEIPTS

Bernice M. Sawyer MacWilliams, telephone	\$ 35.66
John W. McCrillis, telephone	115.29
Clinton K. Barton, telephone, etc.	9.85
	<hr/>
	\$ 160.30

## RECEIPTS OTHER THAN CURRENT REVENUE

Date Issued	Date Due	
Feb. 27, 1940 Lincoln R. Young & Co.	Dec. 10, 1940	\$ 50,000.00
Feb. 27, 1940 Lincoln R. Young & Co.	Dec. 20, 1940	50,000.00
Feb. 27, 1940 Lincoln R. Young & Co.	Dec. 30, 1940	40,000.00
		<hr/>
		\$140,000.00

## ALL OTHER RECEIPTS

Remington Woodhull, purchase of desk	\$ 7.00
W. W. Brislin, M. D., check returned	12.00
H. S. Putnam, wood, stamps, etc.	72.40
Check carried as outstanding for 15 months	2.70
	<hr/>
	\$ 94.19

CURRENT MAINTENANCE EXPENSES  
GENERAL GOVERNMENT

SALARIES OF COUNTY OFFICERS

Commissioners:	
Howard S. Putnam	\$ 900.00
Walter F. Howland	900.00
Henry W. Kiely	900.00
Treasurer:	
Merton J. Sargent	400.00
Auditors:	
Ira G. Colby	50.00
John J. Condon	50.00
Solicitor:	
John H. Leahy	1,200.00
Sheriff:	
Emery B. Monta	800.00
Medical Referee:	
Charles F. Keeley, M. D.	95.00
Henry C. Sanders, M. D., Deputy	20.00

EXPENSES OF COUNTY OFFICERS

John W. McCrillis, bond for county solicitor	\$ 12.50
Merton J. Sargent, treasurer's bond	150.00
William A. Hoy, graphs	11.25
The Howe Press, budget sheets	10.00
Waldron's Studio, reproduction of photo	1.50
R. E. Miller, medico-legal	100.00
Harold E. Jameson, dinners for committee on jail house	6.00
Charles F. Keeley, M. D., expenses as Medical Referee	36.50
Henry C. Sanders, M. D., expenses as Deputy Medical Referee	32.70
Howard S. Putnam, mileage, etc.	771.92
Walter F. Howland, mileage, etc.	573.12
Henry W. Kiely, mileage, etc.	775.69
Helen C. Kemp, clerical work	650.00
Ruth A. Pariseau, clerical work	300.00
Nathalie E. Spaulding, clerical assistance	84.58
Marguerite Sargent, clerical work	34.60
Merton J. Sargent, expense account	44.82
J. H. Leahy, expense account	78.56



The Claremont Eagle, printing reports, supplies, etc.	430.57
State of New Hampshire, 4 J. P. Certificates	2.00
The Banister Studio	13.00
	<hr/>
	\$ 4,119.11

## REGISTER OF DEEDS

Kimball's Inc., supplies	\$ 45.05
Carl Larson, supplies	49.05
John R. Kelly, supplies	6.15
N. E. Tel. & Tel. Company	61.80
The Argus Press, printing, etc.	63.50
William Mann Co., books, etc.	257.83
H. A. Manning Co., directory	8.00
Curtis 1000 Inc., envelopes	8.86
Burroughs Adding Machine Co., typewriter	121.50
Burroughs Adding Machine Co., supplies and services	12.60
Gammon Office Systems Co., supplies	46.36
W. B. Green ,pads	2.40
John W. McCrillis, bonds	25.00
Dennison & Sons, supplies	309.72
E. F. Killion, covering books	447.10
Natalie Perkins, reindexing	412.20
Clinton K. Barton, express	5.11
Clinton K. Barton, indexing	88.50
Manifold Supplies Co., supplies	3.50
	<hr/>
	\$ 1,984.23

## REGISTER OF PROBATE

Kimball's Inc., supplies	\$ 2.82
Carl Larson, supplies	81.58
The Argus Press, supplies	85.00
Keystone Envelope Co., envelopes	8.17
Claremont Eagle, Inc., supplies	4.50
N. E. Tel. & Tel. Company	98.41
H. S. Richardson, envelopes, rent, etc.	78.92
KeyLox Mfg. Co. coupons	6.00
Estate of Harry E. Jameson, bond, expense account	39.83
E. F. Killion, covering books	48.50
J. H. Faught — Sons, service and keys	15.50

Gammon Office Systems Co., supplies	4.50
Bernice M. Sawyer MacWilliams, clerk hire	293.75
Bernice M. Sawyer MacWilliams, typewriter, etc.	114.99

---

\$ 882.47

## COURT HOUSE

The Lawyer's Cooperative Ass'n., books	\$ 81.70
F. E. Newcomb, supplies and labor	165.49
Harold L. Hewson, paint, labor, etc.	299.23
Howard H. Tenney, labor	85.32
George H. Mason, carting ashes, etc.	10.35
Community Store, supplies	64.19
F. A. Robinson, coal	408.64
Rowell Brothers, supplies	26.35
Martin's Hardware, supplies	64.64
Martin's Furniture, supplies	58.00
Public Service Co. of N. H., lights	179.52
Andrews Paper Company, supplies	29.75
Town of Newport Water Works, water rent	15.00
Town of Newport, paper towels	26.50
Town of Newport, janitor service	822.19
T. I. Farmer, freight and cartage	.91
Butcher Polish Co., wax	39.59
Moyer's, supplies, etc.	99.45
Rand, Ball & King Co., floor machine	43.00
L. L. Ransom & Son, supplies	20.00
Felix J. Smith, lettering doors and signs	23.00
Kimball's Inc., pencil sharpener	1.25
Hugh Fairgrieve, supplies	2.90
John B. Varick Co., flags	32.34
Socony Vacuum Oil Co., supplies	2.85
Hurd's Woodworking Shop, supplies	9.50
Silsby & Johnson, supplies	9.17
M. J. Downing, repairs to clock	9.00
Wilfred Snow, miscellaneous expense account	12.48

---

\$ 2,641.31

SUPERIOR COURT  
JURY PAYROLLS

Grand Jury, February term	\$ 121.27
Grand Jury, September term	119.71
Petit Jury, February term	206.08
Petit Jury, September term	917.09
	\$ 1,364.15

STATE VS. PAYROLL

State vs. Roy Lucas	\$ 23.54
State vs. Robert Whitley	45.08
State vs. William Durant	6.00
State vs. Burt Wiggins	30.62
State vs. Harry Cate	21.34
State vs. Royce Shute	3.00
State vs. Edmund Tierney	14.32
State vs. George Clough	19.44
State vs. Michael Shreenan	40.91
State vs. Francis Cota	7.64
State vs. Lloyd Smith	313.20
State vs. Reginald Howard	46.60
State vs. George Decker	9.00
State vs. Willard Frazier	11.04
State vs. Albert N. Archambault	6.04
State vs. Francis Miller, Louis Johnson, and Henry Anderson	18.50
The Banister Studio, State vs. Decker	12.00
	\$ 628.87

COUNSEL FEES

Kenneth E. Shaw, State vs. Cate and Whitley	\$ 85.00
Kenneth E. Shaw, Master-Light vs. Light	30.00
William E. Nolin, State vs. Anderson, Miller, John- son, Archambault, Howard, Cota, Shreenan, Smith, and Clough	200.00
William E. Nolin, State vs. Willard Fraser	25.00
	\$ 340.00

## STENOGRAPHER

Margaret A. Conway, services as stenographer	\$ 426.99
Grace White, services	15.23
Lena M. Minot, services	18.81
Victoria Gallagher, services	29.50
Jean Fisher, services	9.00
Verna Puffer, services	4.00
Marjorie M. Nobbs, typing	19.00
Berna Cragin, services	9.00
Dorothy Muzeroll, services	4.50
	<hr/>
	\$ 536.08

## CLERK OF COURT

John W. McCrillis, services and expenses, February term	\$ 1,485.73
John W. McCrillis, services and expenses, September term	1,558.96
N. E. Tel. & Tel. Co., telephone	256.95
The Argus Press, supplies	29.25
Kimball's Inc., supplies	91.06
William Mann Co., supplies	37.08
Geo. O. Shovan, copies of Opinions	133.50
Bellideu & Co., Inc., supplies	2.01
John W. McCrillis, bond	12.50
Shepard's Citations	10.00
Paul J. Doyle, digest Motor Vehicle Laws	10.00
E. F. Killion	6.00
Boston Law Book Co.	.75
The Phaneuf Press, supplies	2.16
	<hr/>
	\$ 3,635.95

## SHERIFF AND DEPUTIES

E. B. Monta, services and expenses, February term	\$ 235.60
E. B. Monta, services and expenses, September term	491.85
E. B. Monta, telephone	89.61
E. B. Monta, sheriff's payrolls	781.82
R. A. Quimby, rent	135.00
Radio Service Laboratory—Police cruiser and antennae	58.50
S. G. Whitmore, notice to jurors	3.00



Albert L. Cushion Agency, bond—Monta, Bayliss	60.00
Perry & Willard, bond—Davidson	20.00
Quimby & Rossiter Ins. Agency, Inc., bond—Tucker	10.00
John W. McCrillis, bond—Whitmore	20.00
Raymond Haven—deputy bond	20.00
	<hr/>
	\$ 1,925.38

## DEPARTMENT OF PUBLIC WELFARE

	Paupers off Farm	Aid to Soldiers
Acworth	\$ 33.00	\$
Charlestown	1,521.88	36.10
Claremont	20,986.17	1,525.59
Cornish	389.51	192.00
Croydon	38.50	
Goshen	93.43	
Grantham	842.41	
Langdon	336.40	
Lempster	120.74	
Newport	10,422.81	1,510.41
Plainfield	562.66	
Springfield	181.67	
Sunapee	364.38	
Unity	729.48	
Washington	251.05	
	<hr/>	<hr/>
	\$ 36,874.09	\$ 3,264.10
Surplus Commodities		
6% operating costs, etc.	1,339.93	
	<hr/>	
	\$ 38,214.02	

## CLAREMONT OFFICE EXPENSE

Burrough's Adding Machine Co., service	\$ 5.00
Quimby & Rossiter Ins., insurance	7.98
C. E. Densmore, supplies	5.92
N. E. Tel. & Tel. Co., telephone	118.10
Kimball's Inc., supplies	12.15
Gladys M. Bowles, miscellaneous account	35.00

Currier Electric Shop, repairs and supplies	5.75
Claremont Eagle, supplies	11.78
Gaudreau Furniture, Inc., stepladder	1.50
Gladys M. Bowles, services	945.00
Regis M. Collins, clerical assistance	690.00
Claremont Advocate, order pads	30.00
R. A. Quimby, rent	180.00
Estey's Cleaning Service	.50
Boynton & Ellis, supplies	.95
	<hr/>
	\$ 2,049.63

## NEWPORT OFFICE EXPENSE

N. E. Tel. & Tel. Co., telephone	\$ 220.94
Robert E. Gould, Postmaster, stamps, envelopes, etc.	156.78
Kimball's, Inc., supplies	17.40
Claremont Eagle, letterheads	5.87
The Argus Press, ad in paper	.50
Claremont Advocate, pads (order blanks)	30.00
Helen C. Kemp, agent of commissioners	662.50
Ruth A. Pariseau, clerical work	300.00
Nathalie Spaulding, clerical work	84.37
Burrough's Adding Machine Co., supplies and services	10.80
Manifold Supplies Co., coupons for ribbons	11.00
The Argus Press, supplies	.80
John R. Kelly, supplies	.50
C. E. Densmore & Son, supplies	5.92
Gaudreau Furniture Inc., stepladder	1.50
Rowell Brothers, supplies	9.68
The Flax Company, ribbons	5.00
Granite State Electric Supply Co., supplies	5.26
	<hr/>
	\$ 1,528.82

## OLD AGE ASSISTANCE

State of New Hampshire, 25% of old age	\$ 4,317.85
--	-------------

## CHILDREN

Paid for support of children in private homes and institutions and accessories for the same	\$ 16,444.68
---	--------------

## COUNTY HOME EXPENDITURES

(See Report of Superintendent of County Home)  
 Commissioners' Orders drawn and paid by Treasurer  
 from Jan. 1, 1940 to Dec. 31, 1940 \$ 56,269.67

## JAIL HOUSE EXPENDITURES IN NEWPORT

A. S. Nelson, taxes for 1940	\$	94.28
Kenneth Andler, Att'y., legal services		5.00
	\$	<u>99.28</u>

## INTEREST

## PAID ON TEMPORARY LOANS

Lincoln R. Young & Co., discount on Notes Numbers 8, 9, and 10	\$	252.63
---	----	--------

## PAID ON BONDS

The National Shawmut Bank of Boston, interest on Refunding Bonds	\$	4,860.00
The State Street Trust Company, interest on Building Bonds		3,655.00
	\$	<u>8,767.63</u>

## INDEBTEDNESS

## PAYMENTS OF TEMPORARY LOANS

Lincoln R. Young & Co., payments of Notes Numbers 8, 9, and 10	\$	140,000.00
---	----	------------

## PAYMENTS ON PRINCIPAL OF BONDS

The National Shawmut Bank of Boston, Eight Refunding Bonds	\$	8,000.00
The State Street Trust Company, Eight Building Bonds		8,000.00
	\$	<u>16,000.00</u>

## OUTLAY, NEW CONSTRUCTION AND EQUIPMENT

County Home purchase of cattle	\$	1,200.00
--------------------------------	----	----------

## ALL OTHER PAYMENTS

Farm Bureau	\$ 5,400.00
Town of Newport, Aura Belleville Estate	309.06
State of New Hampshire, refund from Horace Jordan	39.38

COMPARATIVE STATEMENT OF APPROPRIATIONS  
AND EXPENDITURES

	Appropriations	Expenditures	Unexpended Balance	Overdraft
County Officers' Salaries	\$ 5,400.00	\$ 5,315.00	\$ 85.00	\$
County Officers' Expenses	4,000.00	4,119.11		119.11
Care and Supplies, Court House	4,000.00	2,641.31	1,358.69	
Jury Payrolls	3,000.00	1,364.15	1,635.85	
"State vs.—" Payrolls	3,000.00	628.87	2,371.13	
Counsel Fees	1,000.00	340.00	660.00	
Stenographer	1,200.00	536.08	663.92	
Clerk of Court	3,500.00	3,635.95		135.95
Sheriff and Deputies	2,000.00	1,925.38	74.62	
Register of Deeds	2,550.00	1,984.23	565.77	
Register of Probate	750.00	882.47		132.47
County Home	55,000.00	56,269.67		1,269.67
Jail Property in Newport	200.00	99.28	100.72	
Support of Poor off Farm	52,000.00	38,214.02	13,785.98	
Old Age Assistance	4,000.00	4,317.85		317.85
Board and care Children	18,000.00	16,444.68	1,555.32	
Soldiers' Aid	5,000.00	3,264.10	1,735.90	
Interest	8,947.63	8,767.63	180.00	



Principal of				
Bonds	16,000.00	16,000.00		
Farm Bureau	5,400.00	5,400.00		
	<hr/>	<hr/>	<hr/>	<hr/>
	\$194,947.63	\$171,849.91	\$ 24,772.90	\$ 1,975.05
Net Unexpended Balance				22,797.85
			<hr/>	<hr/>
			\$ 24,772.90	\$ 24,772.90

Respectfully submitted,

MERTON J. SARGENT,

County Treasurer.

---

## County Auditors' Report

We hereby certify that we have examined the accounts of the County Treasurer, Superintendent of the County Farm and County Commissioners for the year ending December 31, 1940; also the bills, vouchers and payments named therein and find them correctly cast and supported by vouchers.

IRA G. COLBY,

JOHN J. CONDON,

County Auditors.

## Sullivan County Extension Service

### FINANCIAL STATEMENT JANUARY 1, 1940 TO DECEMBER 31, 1940

#### RECEIPTS

Cash on hand, Jan. 1, 1940	\$	1,068.16
County appropriation		5,400.00
Refund on Salary—M. S. Davis		92.00
		\$ 6,560.16

#### EXPENDITURES

Toward Salary Co. Agricultural Agent	\$	1,075.00
Toward Salary Co. Club Agent		724.29
Toward Salary Co. Home Dem. Agent		40.00
Clerical Salary		1,030.00
Travel, Co. Agricultural Agent		22.00
Travel, Co. Club Agent		68.40
Travel, Co. Home Dem. Agent		117.00
Operating 3 automobiles		978.52
Rent and Light		595.99
Freight and Express		2.52
Office Supplies		137.51
Other Supplies		42.53
Printing		30.80
Photo Work		37.74
Tel. & Tel.		321.25
Janitor		62.40
Postage		3.95
Miscellaneous		87.90
		\$ 5,377.80
		\$ 1,182.36
Lost check		1.45
		\$ 1,183.81
Cash on hand, December 31, 1940		\$ 1,183.81

The above statement includes all expenditures of the County Extension Service except salary items. State and Federal funds allotted to Sullivan County by the Director of the Extension Service were paid in the form of salary checks to the agents from the University of New Hampshire.

Respectfully submitted,

CARL B. CHELLIS,  
Secretary-Treasurer.

S. W. COLBY,  
County Agent

---

BUDGET SULLIVAN COUNTY EXTENSION SERVICE

1941—1942

Toward Salary County Agent	\$ 900.00
Toward Salary Club Agent	800.00
Toward Salary Home Dem. Agent	
Toward Salary Special Agent	175.00
Town Salary Clerical	1,100.00
Travel County Agent	70.00
Travel Club Agent	70.00
Travel Home Dem. Agent	100.00
Auto Travel Co. Agent	550.00
Auto Travel Club Agent	550.00
Auto Travel Home Dem. Agent	550.00
Rent and Light	600.00
Freight and Express	10.00
Office Supplies	140.00
Demonstration Supplies	140.00
Printing	35.00
Photo work	75.00
Telephone and Telegraph	250.00
Janitor	62.40
Postage	5.00
Motion Pictures	20.00
Scientific Equipment	50.00
Furniture and Fixtures	125.00
Miscellaneous	100.00
	<hr/>
	\$ 6,477.40

## Superintendent's Report

1940

To The Honorable Board of Commissioners of Sullivan County:

As our resignation was tendered to take effect the first day of January we had not anticipated this report. However, we were urged by many of the business men of Claremont to reconsider and we finally agreed to remain for another year.

During the past year the usual amount of renovating has been done in the main building.

It was found necessary to do a great deal of repairing in the cow-barn. New flooring and timbers were placed in part of the building. What was formerly used as a grain-room has been remodeled for use as a milk-room.

We have finished one room over the garage, using pine which was sawed and finished in the Farm carpenter-shop and without outside labor. An adjoining room is under construction.

In compliance with an order from the State Board of Health a septic-tank was constructed at a cost of more than six hundred dollars.

At present our population averages about one hundred and fifty, with about fifty patients in the hospital. Our hospital personnel is very small and it is going to be necessary to increase it in order to give the patients adequate care.

Our main problem is the matter of sufficient help and it looks as though conditions will grow worse. During the past few years the available help among the inmates has constantly grown less until now we have very few who are able to do much outside work. We have not had nearly so many prisoners during the past year and at times there are only three or four who are able to do farm work. The situation is really so serious that we fear it may be necessary to curtail production on the farm.

During the past fifteen years we have given our best to the work here and we have always had the interests of the County Home at heart. We appreciate the confidence that has been placed in us and we wish to assure all that we will continue to carry on to the best of our ability.

The County Commissioners have been most co-operative and helpful in the administration of the affairs of the Home and we wish to express our appreciation to them.

We are grateful to our co-workers for their assistance and loyalty.

We thank the Junior Red Cross for their attractive gifts at Thanksgiving and Christmas and also all other groups for their gifts and magazines which were much appreciated by our people.

Respectfully submitted,

L. M. GROUT, Superintendent  
FLORENCE E. GROUT, Matron



TWO VIEWS OF SULLIVAN COUNTY HOME



INVENTORY OF PERSONAL PROPERTY  
END OF YEAR 1940

Live Stock	\$ 8,949.00
Farm Equipment, including Automobiles	8,210.15
Cow Barn, including Grain, Hay, etc.	3,108.35
Carpenter and Blacksmith Shop	1,017.45
Garage	857.40
Dairy	334.35
Sugar House	318.00
Coal, Wood, and Lumber	5,840.50
Produce and Provisions, including Home Canned Goods	4,504.18
	\$ 33,139.38
Furniture, Equipment, and Supplies in Superintendent's Residence and Institution	28,670.30
	\$ 61,809.68

COST PER WEEK OF COUNTY CHARGES

Including House of Correction and Jail Prisoners But Not Including Boarders, Employees, and Guests			
Expenditures, including Miscellaneous Account, 1940	\$ 56,269.17		
Inventory of Personal Property, Beginning 1940	66,673.97		
	\$122,943.14		
Cash Receipts, 1940			
From Boarders	\$ 9,543.07		
From Other Sources	10,896.89		
	\$ 20,439.96		
Inventory of Personal Property, End of 1940	\$ 61,809.68	\$ 82,249.64	
		\$ 40,693.50	
Balance against Home			
Number of Weeks Board, County Charges			5817
Per Capita Cost Per Week, County Charges			6.99

NUMBER OF WEEKS BOARD  
COUNTY CHARGES AND BOARDERS

	Weeks	Days
Inmates	4836	4
Part-pay Boarders	66	4
Prisoners, House of Correction	758	2
Prisoners, Jail	155	4
<hr/>		
Number of Weeks Board—County Charges	5817	0
Number of Weeks Board—Boarders	1537	5
<hr/>		
Number of Weeks Board County Charges and Boarders	7354	5

JAIL PRISONERS

Number of Jail Prisoners January 1, 1940	3
Number of Jail Prisoners Admitted 1940	26
<hr/>	
Total Number of Jail Prisoners 1940	29
Number of Jail Prisoners Discharged 1940	29
Number of Jail Prisoners December 31, 1940	0
<hr/>	
Total Number of Jail Prisoners, 1940	29

HOUSE OF CORRECTION PRISONERS

Number of House of Correction Prisoners, Jan. 1, 1940	11
Number of House of Correction Prisoners Admitted 1940	120
<hr/>	
Total number of House of Correction Prisoners 1940	131
Number of House of Correction Prisoners Discharged 1940	116
Number of House of Correction Prisoners Dec. 31, 1940	15
<hr/>	
Total Number of House of Correction Prisoners 1940	131

INMATES

Number of Inmates in House, January 1, 1940	104
Number of Inmates Admitted 1940	151
Number of Births, Inmates 1940	3
<hr/>	
Total Number of Inmates 1940	258

Number of Inmates Discharged 1940	158
Number of Deaths, Inmates 1940	9
Number of Inmates in House December 31, 1940	91
	<hr/>
Total Number of Inmates, 1940	258

## BOARDERS

Number of Boarders in House, January 1, 1940	40
Number of Boarders Admitted, 1940	67
Number of Births, Boarders, 1940	2
	<hr/>
Total Number of Boarders, 1940	109
Number of Boarders Discharged, 1940	55
Number of Deaths, Boarders, 1940	23
Number of Boarders in House, Dec. 31, 1940	31
	<hr/>
Total Number of Boarders, 1940	109

## LIVESTOCK ON FARM DECEMBER 31, 1941

5	Horses
21	Registered Holstein Cows
10	Registered Holstein two-year old Heifers
3	Registered Holstein eighteen-months old Heifers
9	Registered Holstein Heifers, up to one year
1	Registered Holstein Bull one year
2	Registered Holstein Bulls, under six months
1	Registered Holstein Bull, Inka Ormsby Romeo Gluck
1	Registered Holstein Bull, Tyler Farm Pasch
2	Holstein Steers
1	Registered Shorthorn Bull, Anderson Emperor 2nd
4	Registered Shorthorn Cows
24	Small Pigs
7	Brood Sows
16	Fat Hogs
1	Small Boar
2	Boars
500	Pullets

## PRODUCE RAISED, 1940

Butter Fat	10,376 pounds
Milk	318,648 pounds
Pork, Dressed	11,656 pounds
Beef, Dressed	5,153 pounds
Poultry, Dressed	2,488 pounds
Eggs	9,000 dozen
Syrup	144 gallons
Asparagus	378 pounds
Dry Beans	300 pounds
Shell Beans	42 bushels
String Beans	72 bushels
Beets	110 bushels
Beet Greens	40 bushels
Cabbage	6 tons
Carrots	100 bushels
Cauliflower	140 pounds
Celery	800 bunches
Sweet Corn	120 bushels
Field Corn	100 bushels
Cucumbers	110 bushels
Horseradish	32 pounds
Lettuce	56 bushels
Dry Onions	100 bushels
Green Onions	32 bushels
Parsnips	38 bushels
Green Peas	39 bushels
Peppers	6 bushels
Potatoes	800 bushels
Radishes	4 bushels
Salsify	8 bushels
Spinach	84 bushels
Summer Squash	900 pounds
Winter Squash	400 pounds
Pumpkins	1 ton
Swiss Chard	42 bushels
Green Tomatoes	84 bushels
Ripe Tomatoes	240 bushels
Turnips	75 bushels
Apples	8 barrels
Cider Apples	35 bushels
Crab Apples	3 bushels
Blackberries (wild)	45 quarts

Blueberries	240 quarts
Cantaloupes	1,100 pounds
Citron	100 pounds
Cherries	25 quarts
Grapes	7 bushels
Peaches	3 bushels
Pears	4 bushels
Raspberries	15 quarts
Rhubarb	870 pounds
Strawberries	612 quarts
Ensilage	140 tons
Hay	190 tons
Rowen	20 tons

## INCOME, JANUARY 1940

Cash on hand		\$	200.00
Board			443.03
Farm			
Produce	\$	21.15	
Poultry and Eggs		67.90	
Swine		10.50	
			<hr/> 99.55
Dairy			
Milk and Cream	\$	211.39	
Stock		10.00	
			<hr/> 221.39
Miscellaneous Income			58.56
			<hr/>
Total		\$	822.58

## INCOME, FEBRUARY 1940

Board		\$	547.12
Farm			
Produce	\$	495.25	
Poultry and Eggs		57.47	
			<hr/> 552.72
Dairy			
Milk and Cream			215.56
Miscellaneous Income			86.16
			<hr/>
Total Income		\$	1,401.56



County Treasurer's Order	112.68
	<hr/>
Total	\$ 1,514.24

## INCOME, MARCH 1940

Board		\$ 881.57
Farm		
Produce	\$ 315.05	
Poultry and Eggs	52.68	
Swine	3.00	
	<hr/>	370.73
Dairy		
Milk and Cream	\$ 171.05	
Stock	383.20	
	<hr/>	554.25
Miscellaneous Income		196.78
		<hr/>
Total Income	\$ 2,003.33	
County Treasurer's Order		190.33
		<hr/>
Total	\$ 2,193.66	

## INCOME, APRIL 1940

Board		\$ 502.05
Farm		
Produce	\$ 324.10	
Poultry and Eggs	70.57	
Swine	21.00	
	<hr/>	415.67
Dairy		
Milk and Cream	\$ 156.94	
Stock	302.50	
	<hr/>	459.44
Miscellaneous Income		114.21
		<hr/>
Total Income	\$ 1,491.33	
County Treasurer's Order		183.78
		<hr/>
Total	\$ 1,675.16	

## INCOME, MAY 1940

Board		\$	968.42
Farm			
Produce	\$	192.50	
Poultry and Eggs		170.48	
Swine		277.00	
			<u>639.98</u>
Dairy			
Milk and Cream	\$	199.95	
Stock		104.20	
			<u>304.15</u>
Miscellaneous Income			63.57
			<u>1,976.12</u>
Total Income	\$		
County Treasurer's Order			191.59
			<u>2,167.71</u>
Total	\$		

## INCOME, JUNE 1940

Board		\$	597.64
Farm			
Produce	\$	104.27	
Poultry and Eggs		66.99	
Swine		65.00	
			<u>236.26</u>
Dairy			
Milk and Cream	\$	256.66	
Stock		45.00	
			<u>301.66</u>
Miscellaneous Income			51.59
			<u>1,187.15</u>
Total Income	\$		
County Treasurer's Order			178.76
			<u>1,365.91</u>
Total	\$		

## INCOME, JULY 1940

Board		\$	802.02
Farm			
Produce	\$	34.75	

Poultry and Eggs	124.77	
Swine	29.00	
		<hr/> 188.52
Dairy		
Milk and Cream	\$ 242.80	
Stock	90.00	
		<hr/> 332.80
Miscellaneous Income		77.24
		<hr/> Total Income
	\$	1,400.58
County Treasurer's Order		140.81
		<hr/> Total
	\$	1,541.39

## INCOME, AUGUST 1940

Board		\$ 712.04
Farm		
Produce	\$ 78.95	
Poultry and Eggs	97.53	
Swine	31.00	
		<hr/> 207.48
Dairy		
Milk and Cream	\$ 257.05	
Stock	370.00	
		<hr/> 627.05
Miscellaneous Income		74.54
		<hr/> Total Income
	\$	1,621.11
County Treasurer's Order		175.62
		<hr/> Total
	\$	1,796.73

## INCOME, SEPTEMBER 1940

Board		\$ 669.11
Farm		
Produce	\$ 34.15	
Poultry and Eggs	130.04	
		<hr/> 164.19
Dairy		
Milk and Cream	\$ 185.57	

Stock	134.00	
	<hr/>	319.57
Miscellaneous Income		46.49
		<hr/>
Total Income		\$ 1,199.36
County Treasurer's Order		82.07
		<hr/>
Total		\$ 1,281.43

## INCOME, OCTOBER 1940

Board		\$ 911.85
Farm		
Produce	\$ 138.36	
Poultry and Eggs	459.01	
Swine	133.00	
	<hr/>	730.37
Dairy		
Milk and Cream	\$ 136.72	
Stock	163.80	
	<hr/>	300.52
Miscellaneous Income		70.03
		<hr/>
Total Income		\$ 2,012.77
County Treasurer's Order		169.25
		<hr/>
Total		\$ 2,182.02

## INCOME, NOVEMBER 1940

Board		\$ 909.52
Farm		
Produce	\$ 177.40	
Poultry and Eggs	181.88	
Swine	210.00	
	<hr/>	568.78
Dairy		
Milk and Cream	\$ 120.80	
Stock	100.00	
	<hr/>	220.80
Miscellaneous Income		97.49
		<hr/>
Total Income		\$ 1,796.59

County Treasurer's Order	137.49
Total	\$ 1,934.08

## INCOME, DECEMBER 1940

Board		\$ 1,618.64
Farm		
Produce	\$ 980.68	
Poultry and Eggs	303.21	
Swine	41.50	
		1,325.39
Dairy		
Milk and Cream	\$ 138.96	
Stock	274.40	
		413.36
Miscellaneous Income		170.04
Total Income		\$ 3,527.43
County Treasurer's Order		353.38
Total		\$ 3,880.81

## INCOME 1940

	Income	County Treasurer's Orders	Total
January	\$ 822.58	\$	\$ 822.58
February	1,401.56	112.68	1,514.24
March	2,003.33	190.33	2,193.66
April	1,491.38	183.78	1,675.16
May	1,976.12	191.59	2,167.71
June	1,187.15	178.76	1,365.91
July	1,400.58	140.81	1,541.39
August	1,621.11	175.62	1,796.73
September	1,199.36	82.07	1,281.43
October	2,012.77	169.25	2,182.02
November	1,796.59	137.49	1,934.08
December	3,527.43	353.38	3,880.81
Total	\$ 20,439.96	\$ 1,915.76	\$ 22,355.72
Total Cash Receipts for 1940			\$ 20,439.96
Money Due County Home, December 31, 1940			1,849.50
Total			\$ 22,289.46



## EXPENDITURES, JANUARY 1940

Jail and House of Correction			
Labor		\$	50.00
Farm			
Feed	\$	282.56	
Labor		192.50	
Supplies		147.00	
Equipment		82.79	
		—————	\$ 704.85
Dairy			
Feed	\$	141.45	
Labor		65.00	
		—————	\$ 206.45
Operation and Maintenance of Plant			
Labor	\$	626.50	
Provisions		669.47	
Clothing		75.14	
Supplies		259.89	
Health		400.36	
Additions and Repairs		60.99	
Fuel, Light, Power and Water		361.70	
Insurance and Other Expenses		1.41	
		—————	\$ 2,455.46
			—————
Total Expenditures			\$ 3,416.76

## EXPENDITURES, FEBRUARY, 1940

Jail and House of Correction			
Labor	\$	50.00	
Supplies		6.40	
		—————	\$ 56.40
Farm			
Feed	\$	418.56	
Labor		205.00	
Supplies		231.87	
Repairs		83.35	
		—————	\$ 938.78
Dairy			
Feed	\$	223.78	
Labor		65.00	

Supplies	3.55	
Equipment	1.25	
		\$ 293.53
Operation and Maintenance of Plant		
Labor	\$ 636.50	
Provisions	242.92	
Clothing	200.94	
Supplies	132.04	
Health	595.26	
Additions and Repairs	300.22	
Fuel, Light, Water and Power	95.00	
Insurance and Other Expenses	675.29	
		\$ 2,878.17
Total Expenditures		\$ 4,166.93

## EXPENDITURES, MARCH, 1940

Jail and House of Correction		
Labor		\$ 50.00
Farm		
Feed	\$ 281.37	
Fertilizer	11.40	
Labor	207.50	
Supplies	303.15	
Other Expenses	80.00	
Repairs	174.02	
		\$ 1,057.44
Dairy		
Feed	\$ 284.44	
Labor	80.00	
Supplies	19.60	
Other Expenses	13.00	
Equipment	245.85	
Repairs	2.19	
		\$ 645.08
Operation and Maintenance of Plant		
Labor	\$ 664.00	
Provisions	610.17	
Clothing	183.61	
Supplies	409.58	

Health	654.75	
Additions and Repairs	89.55	
Fuel, Light, Water and Power	482.87	
Insurance and Other Expenses	436.95	
	<u>          </u>	\$ 3,531.48
Total Expenditures		\$ 5,284.00

## EXPENDITURES, APRIL, 1940

Jail and House of Correction		
Labor		\$ 50.00
Farm		
Feed	\$ 345.96	
Seed	38.80	
Labor	210.00	
Supplies	375.86	
	<u>          </u>	\$ 970.62
Dairy		
Feed	\$ 344.99	
Labor	95.00	
Supplies	30.54	
Other Expenses	17.00	
	<u>          </u>	\$ 487.53
Operation and Maintenance of Plant		
Labor	\$ 631.50	
Provisions	665.80	
Clothing	2.40	
Supplies	451.17	
Health	566.94	
Additions and Repairs	405.28	
Fuel, Light, Water and Power	432.72	
Insurance and Other Expenses	455.91	
	<u>          </u>	\$ 3,611.72
Total Expenditures		\$ 5,119.87

## EXPENDITURES, MAY, 1940

Jail and House of Correction		
Labor		\$ 50.00

Farm			
Feed	\$	672.33	
Labor		243.56	
Supplies		282.33	
Equipment		25.00	
		<hr/>	\$ 1,223.22
Dairy			
Feed	\$	273.66	
Labor		94.50	
Supplies		10.57	
Other Expenses		21.78	
		<hr/>	\$ 400.51
Operation and Maintenance of Plant			
Labor	\$	660.20	
Provisions		512.83	
Clothing		488.04	
Supplies		550.94	
Additions and Repairs		61.29	
Health		436.99	
Fuel, Light, Water and Power		77.30	
Insurance and Other Expenses		1,749.11	
		<hr/>	\$ 4,536.70
Total Expenditures			<hr/>
			\$ 6,210.43

## EXPENDITURES, JUNE, 1940

Jail and House of Correction			
Labor	\$		50.00
Farm			
Feed	\$	519.54	
Fertilizer		222.10	
Labor		175.00	
Supplies		249.65	
Repairs		130.94	
		<hr/>	\$ 1,297.23
Dairy			
Feed	\$	556.06	
Labor		95.00	
Supplies		34.80	
Other Expenses		6.00	
		<hr/>	\$ 691.86

Operation and Maintenance of Plant	
Labor	\$ 659.00
Provisions	406.06
Clothing	352.54
Supplies	304.58
Health	521.92
Additions and Repairs	265.54
Fuel, Light, Water and Power	84.10
Insurance and Other Expenses	762.10
	<hr/>
	\$ 3,355.84
	<hr/>
Total Expenditures	\$ 5,394.93

## EXPENDITURES, JULY, 1940

Jail and House of Correction	
Labor	\$ 50.00
Farm	
Feed	\$ 568.93
Seed	19.34
Fertilizer	33.45
Labor	170.00
Supplies	169.08
Repairs	97.82
	<hr/>
	\$ 1,058.62
Dairy	
Feed	\$ 277.10
Labor	115.00
	<hr/>
	\$ 392.10
Operation and Maintenance of Plant	
Labor	\$ 649.00
Provisions	515.41
Clothing	13.28
Supplies	129.46
Health	584.86
Additions and Repairs	175.38
Fuel, Light, Water and Power	431.46
Insurance and Other Expenses	67.20
	<hr/>
	\$ 2,566.05
	<hr/>
Total Expenditures	\$ 4,066.77



## EXPENDITURES, AUGUST, 1940

Jail and House of Correction			
Labor		\$	50.00
Farm			
Feed	\$	293.78	
Seed		11.81	
Labor		140.80	
Supplies		174.80	
Equipment		125.00	
Repairs		63.25	
		<hr/>	\$ 809.44
Dairy			
Feed	\$	214.57	
Labor		135.00	
Other Expenses		125.00	
		<hr/>	\$ 474.57
Operation and Maintenance of Plant			
Labor	\$	659.00	
Provisions		141.09	
Clothing		64.19	
Supplies		184.75	
Health		519.15	
Additions and Repairs		170.61	
Fuel, Light, Water and Power		78.85	
Insurance and Other Expenses		813.52	
		<hr/>	\$ 2,631.16
Total Expenditures			<hr/> \$ 3,965.17

## EXPENDITURES, SEPTEMBER, 1940

Jail and House of Correction			
Labor		\$	50.00
Farm			
Feed	\$	535.20	
Seed		59.66	
Labor		155.00	
Supplies		163.39	
Repairs		16.35	
		<hr/>	\$ 929.60

## Dairy

Feed	\$	371.91	
Labor		135.00	
Supplies		3.75	
Other Expenses		23.50	
		<u>          </u>	\$ 534.16

## Operation and Maintenance of Plant

Labor	\$	668.33	
Provisions		225.39	
Clothing		320.90	
Supplies		61.51	
Health		409.92	
Additions and Repairs		40.80	
Fuel, Light, Water and Power		82.45	
Insurance and Other Expenses		61.65	
		<u>          </u>	\$ 1,870.95

Total Expenditures			<u>          </u>	\$ 3,384.71
--------------------	--	--	-------------------	-------------

## EXPENDITURES, OCTOBER, 1940

## Jail and House of Correction

Labor	\$	50.00	
-------	----	-------	--

## Farm

Feed	\$	592.76	
Fertilizer		98.40	
Seed		5.23	
Labor		155.00	
Supplies		133.57	
Other Expenses		6.00	
Repairs		48.99	
		<u>          </u>	\$ 1,039.95

## Dairy

Feed	\$	184.14	
Labor		115.00	
Other Expenses		31.50	
		<u>          </u>	\$ 330.64

## Operation and Maintenance of Plant

Labor	\$	659.00	
Provisions		503.25	
Clothing		9.59	

Supplies	13.17	
Health	469.21	
Additions and Repairs	156.26	
Fuel, Light, Water and Power	492.32	
Insurance and Other Expenses	48.20	
		<hr/>
		\$ 2,351.00
		<hr/>
Total Expenditures		\$ 3,771.59

## EXPENDITURES, NOVEMBER, 1940

Jail and House of Correction		
Labor	\$ 50.00	
Supplies	257.95	
		<hr/>
		\$ 307.95
Farm		
Feed	302.98	
Seed	42.87	
Labor	139.00	
Supplies	242.25	
Other Expenses	28.32	
Repairs	72.65	
		<hr/>
		\$ 828.07
Dairy		
Feed	\$ 210.95	
Labor	95.00	
Other Expenses	11.20	
Repairs	11.00	
		<hr/>
		\$ 328.15
Operation and Maintenance of Plant		
Labor	\$ 584.37	
Provisions	867.70	
Clothing	44.58	
Supplies	101.54	
Health	428.14	
Additions and Repairs	373.15	
Fuel, Light, Water, and Power	83.15	
Insurance and Other Expenses	463.11	
		<hr/>
		\$ 2,945.71
		<hr/>
Total Expenditures		\$ 4,409.91

## EXPENDITURES, DECEMBER, 1940

Jail and House of Correction			
Labor	\$	50.00	
		<u>          </u>	\$ 50.00
Farm			
Feed	\$	498.53	
Fertilizer		22.20	
Labor		154.15	
Supplies		26.03	
Repairs		41.55	
		<u>          </u>	\$ 742.46
Dairy			
Feed	\$	583.01	
Labor		76.29	
Supplies		57.50	
Other Expenses		19.00	
		<u>          </u>	\$ 735.80
Operation and Maintenance of Plant			
Labor	\$	644.00	
Provisions		1,205.73	
Clothing		24.81	
Supplies		256.03	
Health		425.85	
Additions and Repairs		129.13	
Fuel, Light, Water and Power		638.98	
Insurance and Other Expenses		309.55	
		<u>          </u>	\$ 3,634.08
			<u>          </u>
Total Expenditures	\$		5,162.34

---

**EXPENDITURES 1940**

---

	Jail and House of Correction	Farm	Dairy	Operation and Maintenance of Plant	Total
January	\$ 50.00	\$ 704.85	\$ 206.45	\$ 2,455.46	\$ 3,416.76
February	56.40	938.78	293.58	2,878.17	4,166.93
March	50.00	1,057.44	645.08	3,531.48	5,284.00
April	50.00	970.62	487.53	3,611.72	5,119.87
May	50.00	1,223.22	400.51	4,536.70	6,210.43
June	50.00	1,297.23	691.86	3,355.84	5,394.93
July	50.00	1,058.62	392.10	2,566.05	4,066.77
August	50.00	809.44	474.57	2,631.16	3,965.17
September	50.00	929.60	534.16	1,870.95	3,384.71
October	50.00	1,039.95	330.64	2,351.00	3,771.59
November	307.95	828.07	328.15	2,945.74	4,409.91
December	50.00	742.46	735.80	3,634.08	5,162.34
<b>Total</b>	<b>\$864.35</b>	<b>\$11,600.28</b>	<b>\$5,520.43</b>	<b>\$36,368.35</b>	<b>\$54,353.41</b>

---

## INMATES

SULLIVAN COUNTY HOME—JAN. 1, 1940 TO JAN. 1, 1941

Name	Age	Date of Admission	Where From	Date of Discharge or Death	Sup'ted Time	W	D
Anderson, Julius	68	Oct. 14, '40	Newport		11	1	
Andrews, Arthur	57	Dec. 15, '40	Claremont		2	3	
Archambault, Nor.	15	May 24, '39	Claremont	Mar. 4, '40	9	1	
Armour, George	65	July 26, '38	Claremont		52	2	
Aubey, Sadie	uk	Oct. 15, '22	Claremont		52	2	
Bakey, John	55	Nov. 21, '40	Claremont		5	6	
Barbrick, Rowena	68	Apr. 28, '39	Newport	Jan. 8, '40*	1	1	
Barnes, Courtney	26	Jan. 24, '40	Sunapee	Oct. 16, '40	38	1	
Barnes, Courtney	26	Nov. 27, '40	Sunapee		5	0	
Barrett, Frank	70	Oct. 6, '39	Newport	Apr. 23, '40	16	2	
Barrett, Frank	70	June 25, '40	Newport	July 16, '40	3	1	
Barrett, Frank	70	Sept. 30, '40	Newport		13	2	
Barton, Emma	72	July 1, '38	Grantham		52	2	
Battell, William	36	Dec. 4, '39	Claremont	Jan. 26, '40	3	5	
Battell, William	36	Mar. 5, '40	Claremont	Apr. 25, '40	7	3	
Beauman, Claire	68	May 18, '38	Claremont		52	2	
Besaw, Robert	48	June 13, '40	Vet. Hos.	July 15, '40	4	5	
Biegart, Ray	45	Nov. 11, '39	Claremont	May 13, '40	19	1	
Blaisdell, Cynthia	84	Sept. 20, '26	Claremont		52	2	
Boardman, Marion	21	Dec. 22, '39	Claremont	Jan. 1, '40	0	1	
Boardman, Merle	nb	Dec. 22, '39	Claremont	Jan. 1, '40	0	1	
Boucher, Joseph	56	July 7, '39	Claremont		52	2	
Brasseau, Napoleon	63	Aug. 26, '38	Claremont	May 23, '40	20	4	
Brasseau, Napoleon	63	June 24, '40	Claremont	July 9, '40	2	2	
Brigham, Amanda	80	Feb. 9, '38	Sunapee	Aug. 25, '40*	34	0	
Brown, Nelson F.	18	Jan. 11, '40	Claremont	Feb. 6, '40	3	6	
Browne, Samuel	63	June 1, '37	Claremont		52	2	
Buemon, Michael	55	Oct. 27, '39	Claremont		52	2	
Burgess, James	55	Nov. 7, '39	Claremont	May 13, '40	19	1	
Burgess, Sadie	52	Dec. 6, '38	Claremont	May 19, '40	20	0	
Burke, Philip	12	June 23, '40	H'ford, NY	July 22, '40	4	2	
Butler, Simeon	65	Sept. 22, '37	Claremont		52	2	
Carlisle, Herbert	69	Feb. 1, '35	Claremont		52	2	
Caswell, William	83	Feb. 20, '24	Newport		52	2	
Chamberlain, Alice	78	Feb. 5, '25	Acworth		52	2	
Charest, Charles	59	Dec. 4, '34	Claremont		52	2	
Chase, Geo.	66	Feb. 18, '40	Plainfield	Feb. 26, '40*	1	2	
Clark, William	39	June 28, '40	Claremont	July 1, '40	0	4	
Clements, Walter	32	Aug. 26, '39	Claremont	June 3, '40	22	1	
Clements, Walter	32	Nov. 18, '40	Claremont		6	2	
Coffey, Edward	30	Aug. 11, '40	Claremont	Aug. 19, '40	1	2	
Colburn, Calvin	nb	Jan. 29, '40	Plainfield	Feb. 10, '40	1	6	
Colburn, Everett	75	Jan. 6, '31	Newport	Apr. 17, '40*	15	3	
Colburn, Lucinda	17	Jan. 25, '40	Plainfield	Feb. 10, '40	2	3	



## INMATES AT SULLIVAN COUNTY HOME (Continued)

Colby, Lucy	73	Dec. 22, '40	Newport		1	3
Colby, Thomas	80	Mar. 8, '40	N. Charl.		42	5
Coles, George	80	Aug. 8, '40	W. Clare.	Sept. 30, '40	7	5
Conklin, Robert	23	Feb. 10, '40	Claremont	Mar. 31, '40	7	2
Conn, Charles	73	Nov. 6, '40	Claremont	Nov. 14, '40	1	2
Connors, Joseph	33	Mar. 14, '40	Claremont	Mar. 23, '40	1	3
Connors, Joseph	33	June 29, '40	Claremont	Aug. 2, '40	5	0
Connors, Joseph	33	Nov. 4, '40	Claremont	Nov. 11, '40	1	1
Cote, Joseph	54	Jan. 15, '38	Claremont		52	2
Cote, Paul	42	Jan. 6, '38	Claremont		52	2
Couture, Lena	24	Oct. 27, '39	Claremont	Jan. 19, '40	2	5
Crowley, William	50	Sept. 29, '39	Claremont	May 13, '40	19	1
Crowley, William	50	Sept. 7, '40	Claremont	Nov. 12, '40	10	6
Cutting, Asher	82	Oct. 6, '36	Newport		52	2
Cutting, Guy	60	Jan. 19, '40	Newport		49	5
Cutts, Burton	71	Apr. 15, '37	Claremont		52	2
Dauphin, John	53	July 1, '39	Claremont	Feb. 18, '40	7	0
Davis, Allen	1	Mar. 24, '40	Cornish	June 26, '40	13	4
Davis, Warner	5	Mar. 24, '40	Cornish	May 31, '40	9	6
Day, James	61	Jan. 7, '40	Claremont	Oct. 6, '40	39	1
Day, James	51	Dec. 15, '40	Claremont		2	3
Delmage, Edward	80	Jan. 4, '28	Claremont		52	2
Demars, Thomas	63	Feb. 9, '40	Claremont		46	5
Donahue, Daniel	52	Apr. 11, '40	Claremont	May 1, '40	3	0
Donahue, Frank	51	Jan. 15, '40	Claremont	Feb. 12, '40	4	1
Donley, Charles	63	Mar. 3, '37	Plainfield		52	2
Dorwin, Abbie	79	July 30, '39	Cor. Flat		52	2
Doyle, Cora	70	July 1, '40	Claremont	July 4, '40*	0	4
Doyle, Edward	57	July 26, '40	Claremont	Aug. 7, '40	1	6
Dufield, Harvey	2	Aug 1, '39	Newport	Jan. 23, '40	3	2
Eaton, Harold	42	Oct. 6, '40	Newport		12	3
Eaton, Percy	35	Dec. 30, '40	Claremont		0	2
Edmonds, B. F.	38	June 29, '40	Claremont	July 8, '40	1	3
Erickson, Gusti	57	Aug. 27, '40	Newport	Sept. 5, '40	1	3
Fairbanks, Leon	27	Jan. 4, '40	Claremont	Jan. 11, '40	1	1
Favro, Fred	54	Oct. 7, '39	Claremont	Jan. 1, '40	0	1
Favro, Fred	54	July 24, '40	Claremont		23	0
Fournier, Alfred	60	Feb. 4, '40	Claremont	Apr. 29, '40	12	2
Frotton, Frank	68	Oct. 5, '37	Claremont	June 7, '40	22	5
Frotton, Frank	68	Sept. 29, '40	Claremont		13	3
Gagner, Gordon	7 mo	Nov. 30, '40	Cornish	Dec. 3, '40	0	4
Gardner, Albert	67	Sept. 28, '12	Sprinf'd		52	2
Garrow, David	67	Aug. 11, '36	Acworth		52	2
Gartin, David	51	July 16, '39	Claremont		52	2
Garvey, Hugh	56	Sept. 9, '40	Claremont	Sept. 30, '40	3	1
Garvey, Hugh	56	Nov. 18, '40	Claremont	Dec. 11, '40	3	3
Gay, John	69	Oct. 3, '38	Claremont	July 30, '40	30	2
Gay, John	69	Sept. 1, '40	Claremont		17	3
Gentes, Oscar	42	Dec. 6, '40	Newport	Dec. 21, '40	2	2
Gerard, John	62	Feb. 4, '40	Claremont	Apr. 10, '40	9	4
Gienty, Frank	70	Feb. 15, '38	Claremont	Sept. 3, '40	32	2
Gienty, Frank	70	Oct. 8, '40	Claremont		12	1

## INMATES AT SULLIVAN COUNTY HOME (Continued)

Gilbert, Benjamin	79	Aug. 31, '40	Claremont		17	4
Goodwin, Walter	44	Aug. 25, '37	Newport		52	2
Gould, Ralph	30	July 7, '40	Claremont	July 16, '40	1	3
Greenleaf, Howard	41	Nov. 12, '40	Guild		7	1
Hall, Alexander	71	June 1, '38	Newport		52	2
Harbour, Noel	57	Oct. 5, '39	Claremont	Jan. 11, '40	1	4
Harbour, Noel	57	Apr. 26, '40	Claremont	July 1, '40	9	4
Harrison, David	39	Nov. 28, '40	Claremont	Nov. 30, '40	0	3
Hastings, Eleanor	19	Feb. 22, '40	Surry	Apr. 28, '40	9	4
Hastings, Ella	1	Feb. 22, '40	Surry	Apr. 28, '40	9	4
Hastings, Her., Sr.	36	Feb. 22, '40	Surry	Apr. 28, '40	9	4
Hastings, H., Jr.	6 wks	Feb. 18, '40	Surry	June 30, '40	19	1
Hastings, Stephen	13	Nov. 8, '39	Claremont	Jan. 27, '40	3	6
Hathorne, Sarah	90	July 4, '40	Claremont		25	6
Hayes, Lewis	63	Mar. 15, '40	Claremont	Apr. 10, '40	3	6
Hazen, Edmund	22	Nov. 28, '39	Claremont	Mar. 5, '40	9	2
Hazen, Edmund	22	Apr. 22, '40	Claremont	May 13, '40	3	1
Hazen, James	47	Mar. 22, '40	Claremont	Apr. 20, '40	4	2
Hazen, Myrtle	41	May 4, '40	Newport	June 12, '40	5	5
Hazen, Thelma	19	Oct. 1, '40	Springfield	Oct. 4, '40	0	4
Hickson, Joseph	60	Mar. 25, '40	Claremont	May 1, '40	5	3
Holden, Charles	82	May 12, '40	Unity		32	3
Hogan, William	63	Jan. 3, '40	Claremont	May 20, '40	19	6
Hoitt, Mattie	87	May 14, '26	Goshen		52	2
Howard, Lester	53	Feb. 17, '40	Claremont	Mar. 21, '40	4	6
Jacques, Medic	65	Aug. 15, '39	Claremont		52	2
Jennings, Arthur	56	Dec. 24, '39	Claremont	Jan. 24, '40	3	3
Jennings, Arthur	56	June 22, '40	Claremont	July 1, '40	1	3
Johnson, Bernice	26	Aug. 14, '40	Claremont		20	0
Johnson, Carl	43	Nov. 24, '39	Claremont	Jan. 4, '40	0	4
Johnson, Carl	43	Feb. 15, '40	Claremont	June 4, '40	15	6
Johnson, Carl	43	Dec. 17, '40	Claremont	Dec. 23, '40	1	0
Johnson, Ellsworth	9	Aug. 14, '40	Claremont	Sept. 27, '40	6	3
Johnson, Jeremiah	2	Aug. 14, '40	Claremont	Nov. 7, '40	12	2
Johnson, William	1	Aug. 14, '40	Claremont		20	0
Kane, Patrick	69	Mar. 9, '39	Claremont		52	2
Keating, Agnes	44	Apr. 6, '40	Claremont	June 8, '40	9	1
Keene, Lee	40	Jan. 29, '40	Claremont	Feb. 22, '40	3	4
Klier, Oscar	41	Feb. 29, '40	Claremont	Oct. 25, '40	34	2
Lackey, Mina	54	Apr. 23, '40	Newport	Aug. 4, '40	14	5
Lackey, William	63	May 24, '40	Newport	Aug. 4, '40	10	3
Ladd, Frederick	uk	Aug. 14, '33	Newport		52	2
LaPorte, Alex	76	Oct. 14, '37	Claremont		52	2
LaPorte, Arthur	52	Apr. 28, '39	Claremont		52	2
LaPorte, Clarence	24	Dec. 19, '39	Claremont	May 15, '40	19	3
Latvala, Edward	21	Dec. 27, '39	Goshen	Jan. 17, '40	2	3
Laushance, Victor	3 mo	June 10, '40	Cornish	June 30, '40	3	9
Laws, Edward	70	Nov. 22, '40	Claremont	Nov. 26, '40	0	5
Lear, Henry	72	Feb. 1, '38	Goshen		52	2
LeBrun, Alfred	51	Jan. 4, '40	Claremont	Jan. 17, '40	2	0
LeMay, Delphis	43	Nov. 12, '39	Claremont	Jan. 22, '40	3	1
LeMay, Delphis	43	June 1, '40	Claremont	June 17, '40	2	3

## INMATES AT SULLIVAN COUNTY HOME (Continued)

LeMay, Delphis	43	Dec. 1, '40	Claremont	Dec. 8, '40	1	1
Lemieux, Lottie	56	July 13, '40	Newport		24	4
Levasseur, Pierre	56	Nov. 15, '27	Claremont		52	2
Lilley, Carl	29	Aug. 1, '39	Claremont	Apr. 1, '40	13	1
Lockwood, Rose	46	Feb. 5, '32	Char'town		52	2
Long, John	80	Aug. 6, '33	Claremont		52	2
Loveland, Clarence	62	Jan. 19, '40	Claremont		49	5
Lynch, Patrick	72	June 15, '38	Claremont	Mar. 20, '40	11	3
Mackey, Mae E.	45	Jan. 29, '40	Claremont	Feb. 20, '40	3	2
Maki, William	59	Mar. 7, '40	Claremont	June 10, '40	13	5
Maloney, Philip	4	July 23, '40	Newport	July 30, '40	1	1
Maynard, Dewey	41	Oct. 31, '39	Claremont	Feb. 12, '40	6	1
Masterson, James	85	Dec. 9, '38	Claremont		52	2
Mayette, Addie	82	Dec. 6, '39	Claremont		52	2
McDermott, Doris	40	May 3, '38	Newport	July 27, '40	29	6
Miller, Betty	2	Feb. 2, '40	Newport	June 5, '40	17	6
Miller, Edith	5 mo	Sept. 27, '39	N. Newp't	June 5, '40	22	3
Miller, Francis	2	Feb. 2, '40	N. Newport	June 7, '40	18	1
Miller, Grace	20	Aug. 14, '40	Claremont		20	0
Miller, Joseph	2 wk	Aug. 14, '40	Claremont		20	0
Minor, Joseph	69	Dec. 1, '40	Claremont		4	3
Mitchell, Robert	41	June 1, '40	Claremont	July 29, '40	3	3
Morey, Julia	17	Apr. 29, '37	Claremont		52	2
Morgan, Hugh	48	Feb. 10, '40	Claremont	Apr. 25, '40	10	6
Morgan, Hugh	48	Nov. 18, '40	Claremont		6	2
Morgan, Winnie	57	Nov. 16, '39	Goshen	Jan. 15, '40*	2	1
Murgatory, Howard	53	Sept. 30, '39	Newport	Jan. 11, '40	1	4
Murphy, Daniel	55	Apr. 10, '40	Claremont	Apr. 20, '40	1	4
Murray, Dennis	55	Dec. 11, '39	Char'town	May 2, '40	17	4
Mutney, James	nb	Feb. 16, '40	Springfi'd	Apr. 4, '40	7	0
Mutney, James	7 mo	Oct. 1, '40	Springfi'd	Oct. 4, '40	0	4
Mutney, Thelma	19	Jan. 6, '40	Springfi'd	Apr. 4, '40	12	6
Nelson, Doris	38	July 31, '25	Cornish		52	2
O'Brien, Thomas	59	Oct. 28, '39	Claremont	Feb. 2, '40	4	5
O'Brien, Thomas	59	Oct. 18, '40	Claremont		10	5
O'Hara, Fred	47	Apr. 24, '40	Claremont	May 13, '40	2	6
Oksa, Robert	72	Feb. 21, '40	Newport	June 15, '40	16	4
Oksa, Robert	72	Nov. 12, '40	Newport		7	1
Oliver, Charles	72	Aug. 11, '40	Claremont	Aug. 19, '40	1	2
O'Reilly, John	35	Oct. 26, '39	Claremont	May 14, '40	19	2
Parker, James	54	May 23, '36	Claremont		52	2
Page, Clarence	57	Dec. 8, '39	Newport		52	2
Parkhurst, Annie	61	June 13, '40	Claremont	July 22, '40	5	5
Paro, Ruth	4	May 15, '40	Wash'ton	July 5, '40	7	3
Paro, Ruth	37	July 9, '40	Wash'ton	July 20, '40	1	5
Paro, Esther	4 ds	July 9, '40	Wash'ton	July 20, '40	1	5
Parizo Joyce	13	Dec. 23, '39	Newport	July 2, '40	26	2
Pellerin, Lionel	19	July 22, '38	Claremont	May 6, '40	18	1
Pelton, Michael	52	Jan. 10, '40	Claremont	Apr. 3, '40	12	1
Perault, Robert	6 mo	Dec. 18, '40	Goshen		2	0
Pinnette, Fred	76	Aug. 26, '32	Claremont		52	2

## INMATES AT SULLIVAN COUNTY HOME (Continued)

Pond, Reginald	22 Jan. 10, '40	Claremont	Jan. 12, '40	0	3
Pooler, Edward	51 Aug. 10, '39	Claremont	May 10, '40	18	5
Pooler, Edward	51 July 13, '40	Claremont	Nov. 9, '40	17	1
Porter, Harry	55 Jan. 11, '40	Claremont	Mar. 24, '40	10	4
Porter, Owen, Sr.,	36 Sept. 16, '40	Claremont	Oct. 7, '40	3	1
Porter, Owen, Jr.	6 Sept. 16, '40	Claremont	Oct. 7, '40	3	1
Porter, Reginald	8 Sept. 16, '40	Claremont	Oct. 7, '40	3	1
Powell, Virginia	14 Jan. 11, '40	Claremont	Mar. 1, '40	7	2
Powers, Richard	31 Aug. 1, '40	Newport	Aug. 12, '40	1	5
Proctor, James	59 Feb. 5, '40	Claremont	Mar. 25, '40	7	1
Putney, Delmar	2 May 4, '40	Newport	June 12, '40	5	5
Rainey, John	58 Nov. 18, '39	Claremont	Apr. 21, '40	16	0
Rainey, John	58 July 29, '40	Claremont	Aug. 21, '40	3	3
Rayno, Fred	44 Sept. 19, '40	Newport	Sept. 23, '40	0	5
Raynolds, Lovell	75 Oct. 2, '39	Acworth		52	2
Reney, Wilfred	uk Aug. 13, '40	Grantham		20	1
Reynolds, Frank	63 Feb. 28, '40	Claremont	Mar. 8, '40	1	3
Root, John	78 July 6, '40	Cornish	Nov. 28, '40*	20	6
Russell, Jennie	46 Sept. 20, '40	Newport	Oct. 5, '40	2	2
Ryan, John	60 Oct. 31, '39	Claremont	Apr. 8, '40	14	1
Ryan, John	60 Sept. 20, '40	Claremont	Nov. 1, '40	6	1
Sanders, James	77 Sept. 24, '29	Claremont	July 13, '40*	27	6
Sanderson, Benj.	37 Jan. 6, '40	Newport	Jan. 14, '40	1	2
Sargent, Edward	55 July 25, '40	Sunapee	July 28, '40	0	4
Sargent, John	80 Jan. 11, '32	Char'town		52	2
Scofield, Emma	39 Aug. 11, '31	Wash'ton		52	2
Sherman, Arthur	79 Dec. 5, '29	Lempster		52	2
Simon, Andrew	74 Aug. 21, '36	Newport	Mar. 5, '40	9	2
Simon, Andrew	74 Mar. 21, '40	Newport	June 1, '40	10	3
Simon, Andrew	74 July 1, '40	Newport		26	2
Simons, Ralph	37 July 21, '40	Claremont	July 23, '40	0	3
Smith, Charles	18 Oct. 3, '40	Newport	Oct. 4, '40	0	2
Smith, Clifton	42 Jan. 13, '40	Claremont	May 30, '40	19	6
Smith, Clifton	42 Sept. 29, '40	Claremont	Dec. 23, '40	12	2
Smith, Ida	66 Nov. 22, '39	Claremont	Mar. 10, '40*	10	0
Smith, James	56 Mar. 7, '38	Claremont		52	2
Smith, Owen	76 Oct. 14, '37	Claremont		52	2
Smith, Willis	50 Aug. 4, '40	Newport	Aug. 10, '40	1	0
Snow, Willis	85 Apr. 6, '35	Char'town		52	2
Southard, Leslie	73 Sept. 9, '36	Claremont		52	2
Southworth, Fran.	49 Nov. 19, '39	Claremont	Aug. 2, '40	30	5
Southworth, Fran.	49 Dec. 18, '40	Claremont		2	0
Spencer, Cora	77 Jan. 1, '40	Char'town	Apr. 28, '40	17	0
Stevens, George	47 Feb. 16, '40	Claremont	Mar. 22, '40	5	1
St. Laurant, Cyril	78 Jan. 1, '35	Claremont		52	2
Thibodeau, Irene	23 Jan. 11, '40	Claremont	Jan. 20, '40	1	3
Thibodeau, Theresa	nb Jan. 12, '40	Claremont	Jan. 20, '40	1	2
Tobin, Elizabeth	86 June 24, '40	Plainfield	June 27, '40	0	4
Tucker, Hattie	67 June 1, '38	Claremont		52	2
Wall, John	61 Oct. 29, '39	Claremont	May 7, '40	18	2
Wells, Arthur	58 Aug. 22, '92	Char'town		52	2
Wells, Jennie	64 Jan. 18, '15	Char'town		52	2
White, John	45 July 23, '40	Claremont	July 29, '40	1	0



## INMATES AT SULLIVAN COUNTY HOME (Continued)

Whitney, Amelia	6 mo	Nov. 25, '40	Claremont		5	2
Wilson, Robert	61	Apr. 5, '40	Claremont	Apr. 19, '40	2	1
Woods, Nicholas	58	June 26, '40	Claremont	July 2, '40	1	0
Worthen, Herbert	82	Dec. 9, '38	Claremont		52	2
Wright, Harvey	58	Feb. 26, '40	Newport	Apr. 28, '40	9	0
Wright, Harvey	59	Sept. 3, '40	Newport	Sept. 29, '40	3	6

\* Died

## BOARDERS

SULLIVAN COUNTY HOME—JAN. 1, 1940 TO JAN. 1, 1941

Name	Age	Date of Admission	From Where	Date of Discharge or Death	Time In Inst.	W	D
Abare, Earl H.	3	Dec. 30, '39	Newport	Jan. 17, '40	2	3	
Abare, Eunice	19	Dec. 30, '39	Newport	Jan. 12, '40	1	5	
Abare, Joan L.	2	Dec. 30, '39	Newport	Jan. 17, '40	2	3	
Abare, Priscilla	6 mo	Dec. 30, '39	Newport	Jan. 16, '40	2	2	
Abbott, Gertie	81	June 1, '40	N Newport	June 10, '40	1	3	
Adams, Cora B.	78	Nov. 9, '39	Claremont	Jan. 6, '40	0	6	
Adams, Cora B.	78	July 5, '40	Claremont	July 11, '40*	1	0	
Anderson, Fiina	63	May 9, '40	Newport		33	6	
Anderson, Julius	68	July 18, '40	Newport	Aug. 31, '40	6	3	
Barber, Melvina	63	Mar. 15, '40	Newport	Apr. 1, '40*	2	4	
Bracket, Estella	90	May 29, '40	Claremont	June 5, '40	1	1	
Brown, Belle	72	Sept. 12, '40	Claremont	Sept. 18, '40*	1	0	
Brown, Oscar	64	Jan. 11, '40	Newport	Jan. 25, '40	2	1	
Bushway, Delima	93	Sept. 29, '40	Claremont		13	3	
Came, Margaret	87	Apr. 30, '40	Claremont	July 1, '40	9	0	
Came, Margaret	87	Nov. 30, '40	Claremont		4	4	
Chapman, Henry A.	70	Feb. 13, '40	Claremont	Feb. 18, '40*	0	6	
Charles, Richard	58	Aug. 13, '40	Newport	Aug. 16, '40*	0	4	
Clement, Nellie	75	Feb. 14, '40	Kelleyv'le	Feb. 18, '40*	0	5	
Collins, James	53	Nov. 1, '35	Claremont	Sept. 8, '40*	36	0	
Conlin, Mary	84	Sept. 17, '40	Claremont		15	1	
Converse, Frank	70	Mar. 7, '36	Claremont		52	2	
Crane, Mary	73	July 29, '39	Cornish	Oct. 28, '40*	43	1	
Croteau, Ida	47	Apr. 25, '40	Langdon		35	6	
Cuddy, Alice	71	July 26, '40	Meriden		22	5	
Cuddy, Helen	40	May 16, '40	Meriden		32	6	
Cuddy, James	84	May 16, '40	Meriden		32	6	
DeLong, Carl	nb	Jan. 25, '40	Claremont	Feb. 6, '40	1	6	
DeLong, Ruth	19	Jan. 23, '40	Claremont	Feb. 6, '40	2	1	
Demars, Geo. R.	17	Oct. 1, '40	Char'town	Nov. 27, '40	8	2	
Dixon, William	76	Mar. 23, '40	Sunapee	Apr. 7, '40	2	2	
Dugan, Henry	uk	Oct. 22, '40	Char'town		10	1	
Eaton, Percy	34	Dec. 30, '35	Claremont	Dec. 29, '40	52	0	

## BOARDERS AT SULLIVAN COUNTY HOME (Continued)

Ellison, Fred	62	Dec. 2, '39	Claremont		52	2
Farwell, Stillman	89	Mar. 28, '36	Newport		52	2
Fields, Thomas	59	Sept. 9, '40	Sunapee	Oct. 31, '40	7	4
Freeman, Mary	70	Oct. 29, '39	W. Unity	Jan. 6, '40*	0	6
Freeman, Minnie	71	Dec. 25, '39	Cornish	Jan. 18, '40	2	4
Giguere, Edward	74	July 28, '40	Claremont		22	3
Godbout, Joseph	70	Aug. 23, '40	W. Clare.	Sept. 20, '40*	4	1
Goward, Charles	44	Dec. 24, '35	Claremont	July 28, '40	30	0
Grover, Augustus	70	Jan. 27, '40	Mt Sunapee	May 4, '40	14	1
Heywood, Fred	72	Mar. 18, '40	Claremont	Mar. 28, '40	1	4
Heywood, Fred	72	Nov. 9, '40	Claremont		7	4
Hinchliffe, Mary	64	Nov. 2, '39	N Char'to'n	Sept. 29, '40	39	0
Holden, Charles	82	Apr. 30, '40	Unity	May 11, '40	1	5
Hosking, Thomas	66	Aug. 9, '40	Claremont		20	5
Howe, H. P.	76	Oct. 4, '40	Char'town		12	5
Hull, Emma	84	Oct. 24, '40	Char'town		9	6
Huntley, Edgar	79	Jan. 1, '36	Claremont	Jan. 19, '40*	2	5
Hurd, Emma	79	Feb. 2, '40	N. Newport	Mar. 2, '40	4	2
Jardine, Robert	71	Dec. 4, '39	Char'town	Mar. 3, '40	9	0
Johnson, Belle	56	Nov. 25, '39	Claremont	July 7, '40	27	0
Johnson, Doris	22	Dec. 30, '39	Newport	Jan. 7, '40	1	0
Johnson, Irene	nb	Dec. 30, '39	Newport	Jan. 7, '40	1	0
Kempton, Wm.	5 mo	Oct. 23, '40	Newport	Nov. 22, '40	4	3
Kenneson, Claude	46	Jan. 12, '40	Grantham	Jan. 15, '40	0	4
Kidder, Linnie	71	Jan. 2, '40	Wendell	May 1, '40	17	2
Kidhart, Leon	65	Mar. 2, '40	Claremont	Apr. 8, '40	5	3
Kingdon, Frank	54	July 1, '39	Claremont		52	2
Kivi, Sylvia	41	July 23, '40	Acworth	July 28, '40	0	6
Latvala, Elina	61	Feb. 21, '40	Newport	Feb. 25, '40*	0	5
LeMere, Dorothy	24	Jan. 29, '40	Claremont	Feb. 8, '40	1	4
LeMere, Levi	nb	Jan. 30, '40	Claremont	Feb. 8, '40	1	3
Loveland, Clarence	62	June 29, '38	Claremont	Jan. 19, '40	2	5
Lucarelli, Virginia	51	Nov. 13, '40	Wind'r, V.	Nov. 23, '40	1	4
Lusignan, Leon	52	June 24, '40	Claremont	Aug. 12, '40	7	1
Mardin, Willard	80	Aug. 17, '40	Newport	Aug. 27, '40	1	4
Mardin, Willard	80	Dec. 3, '40	Newport		4	1
McDermott, Doris	40	July 27, '40	Newport		22	4
McDuff, Elizabeth	88	Sept. 7, '40	Claremont	Sept. 19, '40	1	6
Messer, Wallace	65	Oct. 22, '38	Guild		52	2
Monckton, Grace	60	June 24, '40	Claremont	June 25, '40	0	2
Morrill, Katherine	61	Dec. 23, '39	Kelleyv'le	Apr. 26, '40	16	5
Mutney, Thelma	19	Nov. 6, '39	Springfi'd	Jan. 6, '40	0	6
Nelson, Ethel	28	Dec. 5, '39	Claremont	July 1, '40	26	1
Nelson, William	78	Jan. 4, '37	Newport	Mar. 19, '40*	11	2
Parent, William	69	Mar. 19, '40	Char'town	May 1, '40	6	2
Parkhurst, Annie	4	Sept. 29, '40	Claremont		13	3
Perkins, Ada	78	Sept. 19, '40	Claremont		14	6
Pero, Lucelia	63	Oct. 22, '40	Char'town	Nov. 2, '40*	1	5
Perry, Frank	51	Jan. 27, '40	Newport	Mar. 19, '40*	7	4
Peters, Lela	49	Oct. 27, '39	Newport	Apr. 2, '40*	13	2
Pinard, Georgianna	41	Aug. 10, '39	Claremont	Apr. 9, '40	14	2
Pinard, Joseph	16	July 28, '40	Claremont	Sept. 7, '40	6	0



## BOARDERS AT SULLIVAN COUNTY HOME (Continued)

Pollard, Rebecca	20	July 23, '40	Newport	July 28, '40	0	6
Poti, Sofia	76	May 16, '40	Guild	July 4, '40	7	1
Rollins, Silas	uk	Nov. 8, '38	Wash'ton		52	2
Root, John	77	Mar. 1, '40	Cornish	Mar. 28, '40	4	0
Root, John	77	June 21, '40	Cornish	July 5, '40	2	1
Royce, William	64	Jan. 21, '40	Goshen	Jan. 30, '40*	1	3
Russell, Edward	79	Dec. 9, '39	Claremont	Mar. 31, '40	13	0
Simons, Josephine	88	Apr. 21, '39	E L'mp-t'r		52	2
Smith, Edward	60	Aug. 5, '40	Plainfield	Aug. 6, '40	0	2
Snape, James	64	May 15, '39	Newport	Feb. 21, '40*	7	3
Soucy, Laura	51	Dec. 27, '39	Cornish	Feb. 18, '40	7	0
Southard, Frank	78	Oct. 1, '40	Claremont		13	1
Spencer, Cora	77	Sept. 12, '39	Char'town	Jan. 1, '40	0	1
Thornton, Geo. H.	81	Dec. 11, '40	Grantham		3	0
Topham, Moses	70	Jan. 4, '40	Newport	Jan. 27, '40*	3	3
VanDamme, Adel.	82	Aug. 24, '39	Claremont		52	2
White, Bessie	64	Mar. 3, '40	Claremont		43	3
Whitmore, Eliz.	73	Apr. 1, '40	N. Ch'town	Apr. 13, '40*	1	6
Whitmore, Henry	82	Apr. 1, '40	N. Ch'town		39	2
Whittier, Wallace	67	Mar. 20, '37	Newport	Nov. 19, '40*	46	2
Withee, Charles	80	Mar. 30, '40	Claremont	May 7, '40	5	4
Young, Alfred	84	Dec. 13, '39	Claremont	Mar. 14, '40*	10	4
Young, Dlle A.	81	July 4, '39	Claremont	Nov. 24, '40*	47	0
Young, Frederick	77	June 8, '37	Claremont		52	2

\* Died

## JAIL PRISONERS

SULLIVAN COUNTY HOME—JAN. 1, 1940 TO JAN. 1, 1941

Name	Age	Date of Admission	Where From	Crime	Time Held	W	D
Anderson, Henry	22	Aug. 12, '40	Claremont	Held for Sept. Ct.	5	1	
Armstrong, Mary A.	54	Dec. 11, '40	Sunapee	Held for hearing	1	3	
Archambault, A.	20	July 19, '40	Claremont	Held for Sept. Ct.	8	4	
Beaver, William H.	45	Nov. 20, '40	Claremont	Held for hearing	0	3	
Cate, Harry	46	Oct. 6, '39	Newport	Held for Feb. Ct.	6	4	
Clough, George	22	Mar. 5, '40	Claremont	Held for Sept. Ct.	30	0	
Cote, Francis	22	Aug. 19, '40	Claremont	Held for Sept. Ct.	4	1	
Cote, William G.	36	Feb. 23, '40	Claremont	Contempt of Ct.	1	0	
Cover, William	20	Aug. 24, '40	Claremont	Held for Sept. Ct.	2	5	
Crowell, Sylvanus	51	May 12, '40	Unity	Held for hearing	0	3	
Frazier, Willard	36	Aug. 16, '40	Claremont	Held for Sept. Ct.	0	2	
Frazier, Willard	36	Nov. 16, '40	Claremont	Held for Trial	5	4	
Harlow, Theodore	49	June 7, '40	Claremont	Held for Bouchard	0	2	
Howard, Reginald	42	Apr. 12, '40	Char'town	Held for Sept. Ct.	22	4	
Johnson, Louis M.	34	Aug. 12, '40	Claremont	Held for Sept. Ct.	5	1	
Kiniry, Ralph	27	Mar. 25, '40	Sunapee	Assault	1	0	
Lewis, George T.	44	Feb. 29, '40	Newport	Held for Sheriff	0	2	
Lucas, Roy E.	36	Dec. 9, '39	Claremont	Held for Sup. Ct.	6	4	
Mayo, Joseph C.	33	Aug. 14, '40	Unity	Held for hearing	0	1	
Miller, Francis	30	Aug. 12, '40	Claremont	Held for Sept. Ct.	5	1	
Powers, George	40	Feb. 20, '40	West'land	Held for author.	0	2	
Richard, O'Neil	37	Aug. 24, '40	Claremont	Held for Sept. Ct.	2	5	
Ripnick, Benney	30	Jan. 28, '40	Claremont	Held for St. Trp.	0	2	
Schreenan, Michael	30	Aug. 19, '40	Newport	Held for Sept. Ct.	4	1	
Smith, Lloyd	19	Feb. 4, '40	Claremont	Held for Prob. Of.	3	2	
Smith, Lloyd	19	Feb. 26, '40	Claremont	Held for Sept. Ct.	29	1	
Stockton, Chauncey	24	Aug. 15, '40	Newport	Held for Sept. Ct.	1	3	
Tierney, Edmond	25	June 6, '40	Char'town	Held for Sept. Ct.	0	3	
Whitley, Robert	21	Oct. 26, '39	Newport	Held for Feb. Ct.	6	3	

## PRISONERS

SULLIVAN COUNTY HOUSE OF CORRECTION

JAN. 1, 1940 to JAN. 1, 1941

Name	Age	Date of Admission	Where From	Crime	Time Held	W	D
Able, Ernest	50	Aug. 4, '40	Claremont	Drunk	9	3	
Adhe, Eric	60	Feb. 12, '40	Newport	Drunk	5	6	
Adshade, Joseph	52	July 13, '40	Claremont	Drunk	4	6	
Adshade, Joseph	52	Oct. 20, '40	Claremont	Drunk	4	6	
Anderson, Henry	22	July 20, '40	Claremont	Driv. Wi'out Lic.	2	0	
Anderson, Julius	68	June 6, '40	Newport	Drunk	6	0	
Archambault, Al.	20	Mar. 11, '40	Claremont	Drunk	1	6	
Archambault, Al.	21	Nov. 9, '40	Claremont	Stealing	6	5	
Baird, Donald	51	Mar. 12, '40	Newport	Drunk	1	4	
Barrett, Frank	69	May 6, '40	Newport	Drunk	1	4	
Beaudry, Maurice	29	Mar. 6, '40	Claremont	Drunk	9	1	
Beaudry, Maurice	30	July 20, '40	Claremont	Drunk	4	6	
Beaudry, Maurice	30	Dec. 22, '40	Claremont	Drunk	1	3	
Behrens, George	33	Nov. 29, '40	Claremont	Drunk	4	5	
Beland, Harold	21	Apr. 19, '40	Newport	Att. to prev. off'r. making arres	26	2	
Blake, Francis	39	Jan. 10, '40	Claremont	Drunk	4	3	
Blake, Francis	41	July 22, '40	Claremont	Drunk	5	1	
Blake, Francis	41	Aug. 31, '40	Claremont	Escaping	4	3	
Blake, Fred	40	Jan. 10, '40	Claremont	Drunk	4	3	
Bowker, George	55	Feb. 27, '40	Claremont	Drunk	4	6	
Bowker, George	55	Aug. 1, '40	Newport	Disorderly Cond.	3	4	
Bowker, Jos. Jr.,	24	May 6, '40	Claremont	Drunk	0	5	
Bowker, Robert	18	Aug. 10, '40	Claremont	Drunk	4	3	
Bowlan, Thomas A.	19	Dec. 26, '39	Claremont	Tak. car wi'out Owner's consent	1	1	
Bowlan, Thomas A.	19	Apr. 19, '40	Newport	Att. prev. Arr.	27	6	
Brown, William	—	June 23, '40	Claremont	Drunk	0	1	
Brulens, John	33	Aug. 16, '40	Claremont	Drunk	0	5	
Cade, William	40	Apr. 5, '40	Newport	Driv. under influ.	6	2	
Carpenter, Eugene	48	Jan. 8, '40	Claremont	Drunk	4	6	
Clark, Guy	50	May 6, '40	Char'town	Inadequate brakes	5	1	
Clark, Guy	50	June 10, '40	Char'town	Oper. under influ.	7	0	
Clement, George E.	41	Jan. 13, '40	Claremont	Driv. under Infl.	26	6	
Colby, John	34	Aug. 25, '40	Claremont	Selling wi'out lic.	18	3	
Cota, Albert	24	Mar. 18, '40	Claremont	Drunk	8	5	
Cota, Francis J.	21	Dec. 5, '39	Newport	Stealing	0	4	
Cota, Francis	22	Sept. 16, '40	Claremont	Break. & Enter.	15	2	
Crowell, Sylvanus	51	May 14, '40	Claremont	Drunk	4	6	
Crowell, Sylvanus	51	Oct. 5, '40	Claremont	Drunk	2	0	
Day, James	58	July 4, '39	Claremont	Drunk	1	0	
Day, James	58	Oct. 6, '40	Claremont	Drunk	9	2	

PRISONERS—SULLIVAN COUNTY HOUSE OF CORRECTION  
(Continued)

Decker, George	28	Sept. 16, '40	Claremont	Held for safe k'p.	0	2
Donahue, Daniel	62	Apr. 1, '40	Claremont	Drunk	1	4
Donahue, Daniel	63	May 2, '40	Claremont	Drunk	4	6
Donahue, Daniel	63	June 10, '40	Claremont	Drunk	4	6
Donahue, Daniel	63	Sept. 2, '40	Claremont	Drunk	9	1
Dyke, Lawrence	33	May 29, '40	Claremont	Driv. wi'out lic. and under influ.	3	0
Eagan, John J.	54	Dec. 20, '39	Claremont	Vagrant	3	1
Eaton, Harold	42	July 29, '40	Newport	Stealing	6	0
Edmonds, John	58	Nov. 7, '40	Newport	Drunk	3	4
Edwards, Paul	43	July 19, '40	Claremont	Drunk	2	0
Erickson, William	24	Dec. 16, '40	Newport	Drunk	2	2
Flanagan, Thomas	42	Nov. 19, '40	Newport	Drunk	3	5
Frechette, Pete	42	Jan. 2, '40	Claremont	Drunk	4	6
Frechette, Pete	42	Feb. 13, '40	Claremont	Drunk	9	1
Gagne, Ephram	56	Mar. 9, '40	Claremont	Drunk	9	1
Gagnon, Henry	42	Jan. 6, '40	Claremont	Theft	4	6
Gallagher, Joseph	46	Aug. 1, '40	Newport	Disorderly cond.	3	4
Galway, John	35	July 19, '40	Claremont	Drunk	2	0
Gay, John	69	July 30, '40	Claremont	Drunk	4	6
George, Edward	39	Feb. 6, '40	Claremont	Stealing	9	1
Gienty, Frank	71	Sept. 5, '40	Claremont	Drunk	4	6
Giguere, George	48	Sept. 8, '39	Claremont	Drunk	5	5
Gilbert, Kenneth	55	Apr. 24, '40	Newport	Driv. under influ. wi'out license	2	2
Gilchrist, Everett	22	Aug. 5, '39	Claremont	Oper under influ.	2	6
Girard, John	63	July 1, '40	Newport	Drunk	1	5
Hanson, Harry	48	July 27, '40	Newport	Drunk	1	5
Hazen, Edmund	23	Mar. 7, '40	Claremont	Drunk	4	6
Howard, Lester	53	Jan. 9, '40	Claremont	Drunk	4	6
Johnson, Carl	43	Jan. 13, '40	Claremont	Vagrant	4	6
Johnson, Carl	44	Nov. 14, '40	Claremont	Drunk	4	6
Johnson, Louis	34	Feb. 12, '40	Newport	Non-support	10	3
Johnson, Louis	34	Sept. 16, '40	Claremont	Break. & Enter.	15	2
Kagiati, Rose	41	Feb. 9, '40	Newport	Drunk & Disturb.	5	6
Kelley, Daniel	58	July 19, '40	Claremont	Drunk	4	6
Kelley, Daniel	58	Oct. 18, '40	Claremont	Drunk	4	6
Kenneson, Irene	29	Apr. 3, '40	Newport	Theft	13	0
Laroche, Edeas	57	Oct. 20, '40	Claremont	Making a tumult	4	6
Lemay, Delphis	43	Jan. 22, '40	Newport	Drunk	2	2
Mack, John	68	Dec. 12, '40	Claremont	Drunk	2	6
Mailhot, Arthur	42	Nov. 1, '40	Claremont	Drunk	4	6
Manning, Arthur	42	July 27, '40	Newport	Drunk	1	5
Mattila, John	50	Oct. 9, '40	Newport	Drunk	5	6
Maynard, Dewey	42	Feb. 13, '40	Claremont	Drunk	10	5
McCormick, Thomas	46	June 28, '40	Claremont	Drunk	4	6
McDuffee, Oscar	24	Jan. 22, '40	Newport	Drunk	1	4
McEwan, Thomas	31	Sept. 9, '40	Newport	Drunk	3	2
Miller, Cloyce	36	Mar. 8, '40	Newport	Non-support	10	1
Miller, Francis	30	Sept. 16, '40	Claremont	Break. & Enter.	15	2

## PRISONERS—SULLIVAN COUNTY HOUSE OF CORRECTION

(Continued)

Morgan, Hugh	53	June 1, '40	Claremont	Drunk	9	1
Murphy, Daniel	55	Feb. 3, '40	Claremont	Drunk	9	1
Murphy, Daniel	55	July 29, '40	Claremont	Drunk	22	2
Ouellette, Albert	29	Sept. 25, '40	Claremont	Tumult	0	2
Pooler, Edward	50	May 10, '40	Claremont	Drunk	9	1
Pooler, Edward	51	Nov. 11, '40	Newport	Drunk	3	4
Porri, William	45	Jan. 22, '40	Newport	Drunk	1	4
Powers, George	49	May 12, '40	Claremont	Vagabond	1	0
Powers, Joseph	42	Aug. 1, '40	Newport	Disorderly cond.	3	4
Powers, Richard	31	Sept. 9, '40	Newport	Drunk	3	2
Powers, Robert	45	Aug. 1, '40	Newport	Disorderly cond.	3	4
Putney, Harrison	30	Mar. 26, '40	Sunapee	Assault	11	2
Rainey, John	58	Apr. 20, '40	Claremont	Drunk	5	0
Rayno, Fred	46	Nov. 3, '40	Claremont	Vagrancy	8	3
Reed, Coleman	20	Dec. 26, '39	Claremont	Tak. car wi'out consent of owner	0	5
Reynolds, Frank	53	Dec. 30, '39	Claremont	Drunk	7	3
Reynolds, Frank	59	Mar. 8, '40	Claremont	Drunk	26	4
Reynolds, Frank	59	Sept. 14, '40	Claremont	Drunk	9	1
Reynolds, Frank	59	Nov. 23, '40	Claremont	Drunk	5	4
Rowe, Elmer	26	Apr. 18, '40	Newport	Non-support	4	3
Russell, Bert	63	Sept. 24, '40	Claremont	Drunk	9	1
Russell, Charles	57	Feb. 4, '40	Claremont	Drunk	0	1
Shute, Royce	32	Dec. 7, '39	Claremont	Disp. Obscene pic.	9	6
Simon, Andrew	74	Mar. 7, '40	Claremont	Drunk	1	4
Simon, Andrew	74	June 1, '40	Claremont	Drunk	4	3
Simpson, Clarence	23	Dec. 28, '40	Claremont	Drunk	0	4
Simpson, Ernest	32	Apr. 24, '40	Claremont	Drunk	4	6
Smith, Charles	18	Nov. 26, '40	Newport	Driv. wi'out lic.	3	4
Smith, Clifton	42	Aug. 15, '40	Newport	Drunk	5	6
Smith, Leonard	20	May 6, '40	Claremont	Oper. wi'out lic.	2	0
Sook, Peter	33	Jan. 8, '40	Newport	Drunk	1	4
Stevens, George	47	Jan. 25, '40	Claremont	Drunk	2	5
Tatro, Raymond	30	Nov. 25, '40	Newport	Assault	5	2
Theberge, William	54	Nov. 14, '39	Claremont	Drunk	2	2
Thomas, Joseph	26	Feb. 20, '39	Claremont	Lasciviousness	7	2
Thomas, Joseph	26	Mar. 17, '40	Claremont	Drunk	9	1
Thomas, Joseph	26	Aug. 13, '40	Claremont	Drunk	4	6
Wall, John	62	Oct. 21, '40	Claremont	Drunk	4	6
Wall, John	62	Nov. 25, '40	Claremont	Drunk	6	5
Woods, Frank	58	Sept. 6, '40	Claremont	Drunk	4	6
Yatsevich, Peter	23	Sept. 25, '40	Claremont	U'law. use plates	2	0
Yatsevich, Peter	23	Oct. 8, '40	Claremont	Oper. wi'out regis.	1	4
Yatsevich, Peter	23	Oct. 18, '40	Claremont	Driv. wi'out lic.	1	4

\* Died



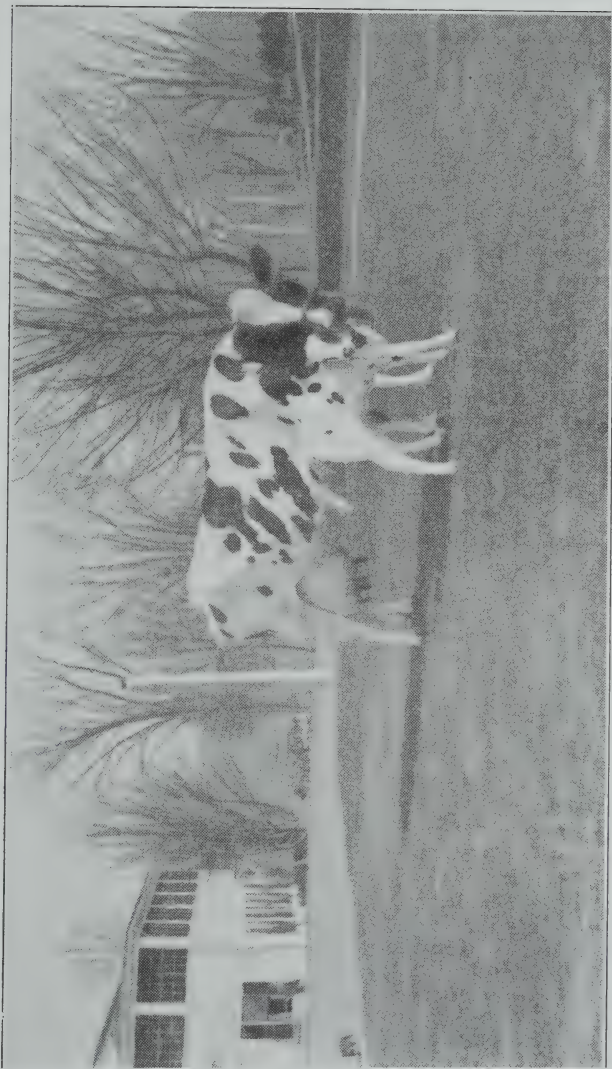

**AAGGIE WALKER COLANTHA LYONS, NO. 1271298 OF THE SULLIVAN COUNTY HOME HERD, SHOWN WITH HER DAUGHTER**

She was born August 29, 1929, and has produced during a ten-year milking period, 140,057 pounds of milk and 4,254 pounds of fat on two milkings and regular grain ration. At no time has she been milked over twice a day. In the year 1933, she produced 16,145 pounds of milk; 1934 — 18,920 pounds; 1935 — 15,536 pounds; 1940 — 14,738 pounds.



# Report of Superior Court

THE STATE OF NEW HAMPSHIRE

Sullivan, SS.

Superior Court

FEBRUARY TERM, 1940

Sullivan County

To JOHN W. McCRILLIS, Clerk

	Credit	Debit
To one-half allowance		\$ 1,250.00
To 22 days attendance (including 4 days hearings by master Sept. Term)		110.00
To recording judgments and extra indexing		113.00
To return of 29 divorces, 2 annulments		3.10
To 7 mittimus		7.00
To cash paid out:		
Argus Press—dockets	\$ 98.00	
Postage and incidentals	7.83	
	<hr/>	105.83
To entry fee 6 State cases @ \$1.20		7.20
By 16 dockets sold @ \$1.50	\$ 24.00	
By 96 entries @ \$.90		
(9 State including 490		
51 Civil including 3852		
36 Equity including 1576)	86.40	
Balance Due Clerk	1,485.73	
	<hr/>	<hr/>
	\$ 1,596.13	\$ 1,596.13

The above account is examined and allowed and a balance of Fourteen Hundred Eighty-five and 73/100 Dollars found due the Clerk from the County and the Treasurer of the County is directed to pay the same.

March 1, 1940

FRANCIS W. JOHNSTON,  
Presiding Justice.

A true copy, Attest:

JOHN W. McCRILLIS, Clerk.

## THE STATE OF NEW HAMPSHIRE

Sullivan, SS.

Superior Court

SEPTEMBER TERM, 1940

Sullivan County

To JOHN W. McCRILLIS, Clerk

	Credit	Debit
To one-half allowance		\$ 1,250.00
To 32 days attendance		160.00
To recording judgments and extra indexing		199.23
To return of 19 divorces		1.90
To 2 copies of petitions to commit to State Hospital		2.00
To 10 mittimus and certificates of probation		10.00
To cash paid out:		
Phaneuf Press—Docket		
pages	\$ 7.21	
Argus Press—Dockets	98.50	
Postage and incidentals	8.92	
		<u>114.63</u>
To paid Commissioner of Motor Vehicles		
Fine State v. Decker No. 504		200.00
To entry fee 13 State cases @ \$1.20		15.60
By 16 dockets sold @ \$1.50	\$ 24.00	
By State v. Tierney No. 506 Fine	25.00	
By State v. Tierney No. 506 Costs	25.00	
By State v. Decker No. 504 Fine	200.00	
By State v. Decker No. 504 Costs	25.00	
By 106 entries @ 90c	95.40	
(14 State including No. 506		
51 Civil including No. 3903		
41 Equity including No. 1611A)		
Balance due Clerk	1,558.96	
	<u>\$ 1,953.36</u>	<u>\$ 1,953.36</u>

The above account is examined and allowed and a balance of Fifteen Hundred Fifty-eight and 96/100 Dollars found due the Clerk from the County, and the Treasurer of the County is directed to pay the same.

October 11, 1940.

OSCAR L. YOUNG,

Presiding Justice.

A true copy, Attest: JOHN W. McCRILLIS, Clerk.

# Sheriff's Report

---

To the Commissioners of Sullivan County:

Gentlemen:

I submit herewith my report for expenses and services for the year ending December 31st, 1940.

## FEBRUARY TERM

Rev. Clarence H. Clark, Chaplain	\$	3.00
E. B. Monta, Sheriff, 16 days' attendance		80.00
E. B. Monta, Sheriff, 232 miles travel		23.00
E. B. Monta, Sheriff, expenses		3.50
Sidney G. Whitmore, Deputy Sheriff, 3 days' attendance		15.00
Sidney G. Whitmore, Deputy Sheriff, 6 miles travel		.60
Sidney G. Whitmore, Deputy Sheriff, expenses		1.00
Frank N. Tucker, Deputy Sheriff, 6 days' attendance		30.00
Frank N. Tucker, Deputy Sheriff, 152 miles travel		15.20
Frank N. Tucker, Deputy Sheriff, expenses		2.25
John E. Bayliss, Deputy Sheriff, 2 days' attendance		10.00
John E. Bayliss, Deputy Sheriff, 80 miles travel		8.00
John E. Bayliss, Deputy Sheriff, expenses		1.50
Oscar R. Haven, Deputy Sheriff, 3 days' attendance		15.00
Oscar R. Haven, Deputy Sheriff, 36 miles travel		3.60
Oscar R. Haven, Deputy Sheriff, expenses		2.25
Winston Hotel, meals for jurors and prisoners		21.50

## SEPTEMBER TERM

Rev. Gilbert W. Wieting, Chaplain	\$	3.00
E. B. Monta, Sheriff, 35 days' attendance		175.00
E. B. Monta, Sheriff, 300 miles travel		30.00
E. B. Monta, Sheriff, expenses		9.30
James W. Davidson, Deputy Sheriff, 4 days' attendance		20.00
James W. Davidson, Deputy Sheriff, 176 miles travel		17.60
James W. Davidson, Deputy Sheriff, expenses		2.25
Sidney G. Whitmore, Deputy Sheriff, 10 days' attendance		50.00
Sidney G. Whitmore, Deputy Sheriff, 20 miles travel		2.00
Sidney G. Whitmore, Deputy Sheriff, expenses		4.00
Frank N. Tucker, Deputy Sheriff, 9 days' attendance		45.00
Frank N. Tucker, Deputy Sheriff, 180 miles travel		18.00

Frank N. Tucker, Deputy Sheriff, expenses	5.25
Oscar R. Haven, Deputy Sheriff, 8 days' attendance	40.00
Oscar R. Haven, Deputy Sheriff, 112 miles travel	12.20
Oscar R. Haven, Deputy Sheriff, expenses	4.50
Winston Hotel, meals for jurors	48.00
Jameson's Restaurant, meals for prisoners	5.75
Emery B. Monta, 12 months' salary from December 31st, 1939 to December 31st, 1940	800.00
By County order received	

Respectfully submitted,

E. B. MONTA, Sheriff.

---

## Chaplain's Report

---

North Charlestown, N. H., February 14, 1941

To the Commissioners of Sullivan County:

Gentlemen:

Our work has continued along a similar line as last year. Services are usually held alternate Sunday afternoons at three o'clock, except during August. A few of the old, familiar hymns are used, an appropriate story is told, and a short talk is given—all intended to nourish the religious impulse and strengthen moral purposes.

Through the summer and fall the chaplain's wife met with a small but worthy group of young people for religious instruction, at the close of the chapel hour.

Our further effort is rewarded in our calling on the sick, the shut-ins, and the infirm.

At Charistmas time the chapel was beautifully decorated by a large tree covered with lights, tinsels, and colored streamers.

I have officiated at three funeral services.

The chaplain's work has been facilitated by the kindly co-operation of the Superintendent and Matron, and others concerned in the welfare of the home and those who live there.

Yours truly,

CARROLL L. CARTER.

## Physician's Report

Claremont, N. H., January 1, 1941

To the Commissioners of Sullivan County,

Gentlemen:

There were five births and thirty-two deaths at the Sullivan County Home during the year 1940.

The number of inmates of the County Home who are unable to go to the dining rooms has increased in the past year. When the new Home was opened in 1931 only ten inmates required tray service while now fifty require it. This increase indicates the need for the employment of more nurses to care for the bed patients at the present time. I recommend the employment of two more nurses.

I also recommend the purchase of a diathermy apparatus, a violet ray lamp and an oxygen tent.

Yours respectfully,  
HENRY C. SANDERS, Jr., M. D.

---

## Solicitor's Report

To the Commissioners of Sullivan County:

Gentlemen:

I herewith submit my report as Solicitor for Sullivan County from January 1st, 1940 to January 1st, 1941. During this period the criminal situation in this County did not assume any large proportions.

Your Solicitor retires on April 1st after serving since October, 1931. During these years of service he has found his task made easy by the splendid cooperation of the members of the County Commissioner's office, the sheriff and his deputies, and the police departments throughout the County. And to these people he extends his hearty thanks and best wishes for the continued welfare of the County.

Respectfully submitted,

JOHN H. LEAHY, Solicitor







