

NHamp
352.07
C76
1982

Annual Report

CONWAY

New Hampshire

1982



University of New Hampshire Library

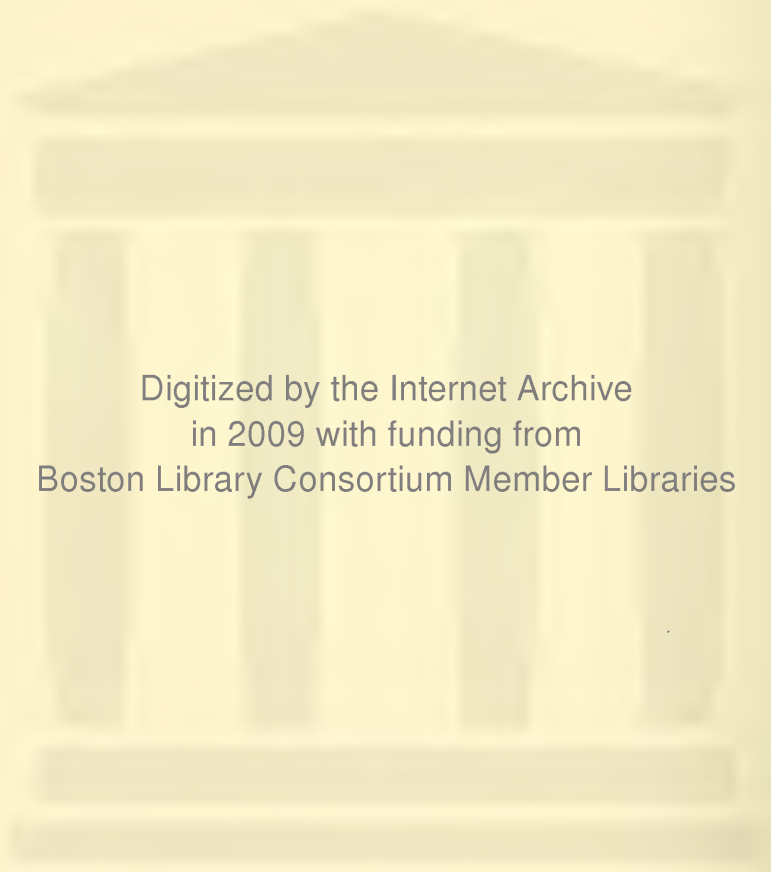

Digitized by the Internet Archive
in 2009 with funding from
Boston Library Consortium Member Libraries

ANNUAL REPORT

of the

Officers of the Town

of

CONWAY

New Hampshire



For the Fiscal Year Ending December 31

1982

SMITH & TOWN PRINTERS
Berlin, New Hampshire



Arthur W. Seavey, Town Manager - 1967-1982

IN DEDICATION

The 1982 Conway Town Report is dedicated to Arthur W. Seavey upon the occasion of his retirement as Town Manager. Since the adoption of the Town Manager form of government by the voters of Conway in 1956, Mr. Seavey served as Town Manager for fifteen of those twenty-six years, from 1967 - 1982. Mr. Seavey's tenure, which was during a period of nearly unprecedented growth for the Town, was marked by devotion to the welfare of the Town and its citizens. He helped steer the municipal ship with a fine and steady hand. His presence is missed.



SELECTMEN WHO SERVED WITH ARTHUR SEAVEY - 1967 - 1982

Back row: Harry Ruel (1967-1968), William Hounsell (1979-1982), Robert Dickson (1973-1975), Howard Dickinson, Jr. (1970-1972), Thaddeus Thorne (1958-1966), Harvey Blake (1974-1977) and Charles Sturdivant (1956-1957; 1979-1980).
 Middle row: Thomas Monahan (1972-1974), Chester Lucy (1968-1973), Everett Snow (1978), Francis Desay (1969-1971), Forest Archibald (1976-1978), William Barringer (1979), Priscilla Barringer (1981) and Herbert Hall (1975-1976). Front row: John Moody (1977), Paul Ashnault (1981-1983), Arthur W. Seavey (Town Manager, 1967-1982), Robert Bumstead (1980-1982), and Peter Pinkham (1982).
 Not in photo: Joseph B. Dodge (deceased), Chester Ballou (deceased), John Leighton (deceased), James Haine.

TABLE OF CONTENTS

Dedication - Town Manager	2
Town Officers	5
Town Warrant	8
Budget of the Town of Conway	16
1983 Special Articles	21
Detailed Budget of the Town of Conway	22
Police Report	34
Comparative Statement of Revenues - 1982	35
Statement of Changes in Fund Balance	37
Comparative Statement of Appropriations and Expenditures	38
Treasurer's Report	40
Cash Receipts - 1982	42
General Long-Term Debt Group of Accounts	45
Federal Revenue Sharing Fund	46
Accountants and Auditors Report	47
Town Clerk's Report	48
Summary of Warrants	49
Summary of Tax Sale Accounts	51
Schedule of Town Property	52
Selectmen's Report	55
Town Manager's Report	58
Selectmen's Report (1932 Excerpt)	60
Assessor's Report	62
Report from the Police Commissioners	64
Report from the Chief of Police	65
Crime Statistics 1982	66
Report of the Conway Municipal Budget Committee	72
Board of Adjustment Report	74
Planning Board Report	75
Report of Library Trustees	77
Report of the Conway Conservation Commission	79
1982 Water Safety Report	80
Report of Town of Conway Old Records Committee	81
North Country Council, Inc.	82
Conway Village Park Commission	85
Conway Forest Fire Warden Report	86
Report of the Trust Funds of the Town of Conway	87
Births	94
Marriages	100
Deaths	109

TOWN OFFICERS

1982

SELECTMEN

Paul O. Ashnault	1984	North Conway
Robert B. Bumstead	1983	North Conway
Charles P. Pinkham	1983	North Conway

TOWN MANAGER

Curtis H. Lunt	----	Conway
----------------	------	--------

ASSISTANT TOWN MANAGER

John Walsh	----	Bartlett
------------	------	----------

POLICE CHIEF

Donald Lance, Jr.	----	North Conway
-------------------	------	--------------

POLICE COMMISSIONERS

Paul Hutchins, Jr.	1985	Conway
J. Philip Roberts	1984	North Conway
Maurice E. Frechette	1983	North Conway

TOWN CLERK & TAX COLLECTOR

John D. Stevens	1985	Conway
-----------------	------	--------

TREASURER

John D. Edgerton	1984	Conway
------------------	------	--------

MODERATOR

Francis Deasy	1984	Conway
---------------	------	--------

SUPERVISORS OF CHECKLIST

Judith Durkee	1988	Center Conway
Betty J. Newton	1986	Conway
Cheryl Grindle	1984	Conway

TRUSTEE OF TRUST FUNDS

Liberty Santa Maria	1983	Conway
Thomas Crompton	1983	North Conway

LIBRARY TRUSTEES

Susan K. Proctor	1985	Conway
Ann M. Cullinan	1985	North Conway
Barbara Douglass	1984	Center Conway
James L. Fickett	1984	Conway
Helen Bumstead	1983	North Conway
Herbert H. Lucy	1983	North Conway

MUNICIPAL BUDGET COMMITTEE

Catherine Comer	1985	Center Conway
Virginia Perkins	1985	Center Conway
Hazel Hounsell	1985	Conway
Robert Schroeder	1985	North Conway
David Sorensen	1984	Kearsarge
Kathleen Bergeron	1984	North Conway
Arthur Preece	1984	North Conway
Carl DeWitt	1984	Conway
Mark L. Young	1983	North Conway
Ralph E. Hoffmann	1983	North Conway
Arthur Mason III	1983	Conway
William Marvel	1983	Center Conway

PLANNING BOARD

Marilyn Miller	1985	North Conway
A. Grayson Lynn	1985	Conway
Edward Poliquin	1984	North Conway
David A. Badger	1984	North Conway
Glen R. Saunders	1983	North Conway
H. Edmund Bergeron	1983	North Conway

CONSERVATION COMMISSION

David Sorensen	1985	Kearsarge
William Dionne	1985	North Conway
Philip Clain	1984	Conway
Karen MacDonald	1984	Conway
Liberty Santa Maria	1983	Conway
Douglas Burnell	1983	Conway

BOARD OF ADJUSTMENT

Stephen Parson	1987	Conway
Phyllis Sherman	1986	East Conway
Verland Ohlson	1985	Conway
Roberta Gleason	1984	North Conway
Arlond Shea	1983	Kearsarge

HEALTH OFFICER

Woodrow Allard	----	Conway
----------------	------	--------

FIRE WARDEN

Donald West	----	Conway
-------------	------	--------

PARK COMMISSIONERS

Golden White	----	Conway
Forest Saunders	----	North Conway
Earle O. Dwelly	----	North Conway
Rowland M. Perkins	----	North Conway

ASSESSOR

James Fennessy

Lewiston, Maine

AUDITORS

Killion, Plodzik & Sanderson

Concord, N.H.

TOWN COUNSEL

Peter G. Hastings, Esquire

Fryeburg, Maine

TOWN WARRANT

State of New Hampshire

TO THE INHABITANTS OF THE TOWN OF CONWAY, County of Carroll, in the State of New Hampshire, qualified to vote in Town Affairs:

You are hereby notified to meet at Kennett High School Auditorium at Conway, New Hampshire, on Tuesday, the eighth day of March, 1983, at nine o'clock in the forenoon to act upon the following subjects hereinafter set forth. Voting on Articles 1, 2 and 3 will be by official ballot and the polls shall open for balloting at nine o'clock in the forenoon or as soon thereafter as the Moderator calls the meeting to order and declares a quorum present. The remaining articles of the Warrant shall be acted upon at seven o'clock in the evening or at the closing of the polls if the meeting shall vote to keep the polls open to a later hour.

ARTICLE 1. To choose all necessary officers.

ARTICLE 2. To see whether or not the Town will vote to approve zoning ordinance amendment No. 1 of the Town's zoning ordinance as recommended by the Planning Board, to be acted on under official ballot of the Town.

ARTICLE 3. To see whether or not the Town will adopt the provisions of RSA 466:30-a which makes it unlawful for any dog to run at large, except when accompanied by the owner or custodian, and when used for hunting, herding, supervised competition and exhibition or training for such, as proposed and recommended by the Conway Police Department to be acted on under official ballot of the Town.

ARTICLE 4. To see if the Town will vote to authorize the Board of Selectmen to borrow the sum of One Hundred Thousand Dollars (\$100,000.00), to be repaid in equal installments over five years starting in 1984, as matching funds on a 1 to 2 basis (Town -1, State -2) for reconstruction of EAST CONWAY ROAD, said road to be assumed and totally maintained by the State of New Hampshire after two years. RECOMMENDED BY THE BUDGET COMMITTEE.

ARTICLE 5. To see if the Town will vote to appropriate and authorize withdrawal from the Federal Revenue Sharing Fund for use as setoffs against budget appropriations in the amounts indicated for

the following specific purposes:

Appropriation	Amount
Capital Reserve Fund for the long term solution to solid waste disposal	\$80,000
Capital Reserve Fund for Mt. Washington Valley Incinerator	20,000
RECOMMENDED BY THE BUDGET COMMITTEE	<u>\$100,000</u>

ARTICLE 6. To see if the Town will vote to appropriate Twelve Thousand Dollars (\$12,000.00) for a WELDING SHOP at the Town Garage and authorize the withdrawal of the amount required for this purpose from the Federal Revenue Sharing Fund. RECOMMENDED BY THE BUDGET COMMITTEE.

ARTICLE 7. To see if the Town will vote to appropriate Thirty Thousand Dollars (30,000.00) to be used as part of the EXPANSION PROJECT FOR THE CONWAY PUBLIC LIBRARY and authorize the withdrawal of that amount from the Federal Revenue Sharing Fund. RECOMMENDED BY THE BUDGET COMMITTEE.

ARTICLE 8. To see if the Town will vote to raise and appropriate the sum of One Dollar (\$1.00) to be used to establish a Capital Reserve Fund toward the future construction of a Municipal Center. This has been identified as a high priority need for the Town in the revised Master Plan. RECOMMENDED BY THE BUDGET COMMITTEE.

ARTICLE 9. To see if the Town will authorize the Board of Selectmen to dispose of the Cassie Davidson Property in Center Conway, N.H., Map 49, Parcel 10; and the Thomas Sawyer Property in Conway, N.H., Map 28, Parcel 7, in a manner the Selectmen deem to be most advantageous to the Town.

ARTICLE 10. To see what sums of money the Town will vote to raise and appropriate for the following purposes:

GENERAL GOVERNMENT

Town Officers' Salaries
 Town Officers' Expenses
 Election and Registration Expenses
 Cemeteries
 General Government Buildings
 Assessing & Perambulation
 Planning & Zoning
 Legal Expenses
 Office Expenses
 Board of Adjustment

PUBLIC SAFETY

Police Department
Fire Department
Civil Defense

HIGHWAYS, STREETS & BRIDGES

General Highway Department Expenses
Town Road Aid
Highway Subsidy
Class IV Urban

SANITATION

Solid Waste Disposal

HEALTH

Health Department
Ambulances
Animal Control
Vital Statistics

WELFARE

Town Poor & Soldiers' Aid
Old Age Assistance

CULTURE AND RECREATION

Library
Parks and Recreation
Patriotic Purposes
Conservation Commission
Care of Trees

DEBT SERVICE

Principal of Long - Term Bonds & Notes
Interest Expense - Long - Term Bonds & Notes
Interest Expense - Tax Anticipation Notes
Interest Expense - Other Temporary Loans

CAPITAL OUTLAY

New Equipment - Highway
New Equipment - Computer

OPERATING TRANSFERS OUT

Payments to Capital Reserve Funds
District Court Expenses

MISCELLANEOUS

Conway Flood Control
FICA, Retirement & Pension Contributions
Insurance

ARTICLE 11. To see if the Town will vote to raise and appropriate the sum of Two Thousand Dollars (\$2,000.00) for the support of the COMMUNITY ACTION OUTREACH PROGRAM. Agreeable to a petition signed by Jackie Smith and others. RECOMMENDED BY THE BUDGET COMMITTEE.

ARTICLE 12. To see if the Town will vote to raise and appropriate the sum of Thirty Eight Thousand (\$38,000.00) to assist the CONWAY VILLAGE RECREATION COMMISSION and the NORTH CONWAY COMMUNITY CENTER; \$19,000.00 to the Conway Village Recreation Commission and \$19,000.00 to the North Conway Community Center. Said sums to be allocated to the Conway Village Recreation Commission and the Board of Directors, North Conway Community Center. Agreeable to a petition signed by Richard L. VanDyne and others. RECOMMENDED BY THE BUDGET COMMITTEE.

ARTICLE 13. To see if the Town will vote to raise and appropriate the sum of Two Thousand One Hundred Dollars (\$2,100.00) to help defray the expenses of the WATER SAFETY PROGRAM as carried out by the Conway Chapter of the American Red Cross. Agreeable to a petition signed by Kathryn A. Burnell and others. RECOMMENDED BY THE BUDGET COMMITTEE.

ARTICLE 14. To see if the Town will vote to raise and appropriate the sum of Four Thousand Dollars (\$4,000.00) to be divided equally between the CHAMBER OF COMMERCE OF CONWAY and the MT. WASHINGTON VALLEY CHAMBER OF COMMERCE, with \$2,000.00 going to the Conway Chamber of Commerce and \$2,000.00 to the Mt. Washington Valley Chamber of Commerce. Agreeable to a petition signed by Robert J. Murphy and others. RECOMMENDED BY THE BUDGET COMMITTEE.

ARTICLE 15. To see if the Town will vote to raise and appropriate the sum of Nine Thousand Five Hundred Dollars (\$9,500.00) for the CENTER OF HOPE, INC. Agreeable to a petition signed by Jean H. Whitehead and others. RECOMMENDED BY THE BUDGET COMMITTEE.

ARTICLE 16. To see if the Town will vote to raise and appropriate the sum of Seven Thousand Dollars (\$7,000.00) for administrative expenses for the GIBSON CENTER FOR SENIOR SERVICES, INC. Agreeable to a petition signed by Glenna Mori and others. RECOMMENDED BY THE BUDGET COMMITTEE.

ARTICLE 17. To see if the Town will vote to raise and appropriate the sum of Eleven Thousand Five Hundred Seventy Four Dollars and Forty Cents (\$11,574.40) for the VISITING NURSE SERVICES OF NORTHERN CARROLL COUNTY, INC., said sum being equal

to \$1.60 per person in the Town of Conway. Agreeable to a petition signed by Miles C. Waltz and others. RECOMMENDED BY THE BUDGET COMMITTEE.

ARTICLE 18. To see if the Town will vote to raise and appropriate the sum of One Thousand Three Hundred Fifty Dollars (\$1,350.00) in support of the NORTH COUNTRY SENIOR MEALS PROGRAM. Agreeable to a petition signed by Mary Whitcomb and others. RECOMMENDED BY THE BUDGET COMMITTEE.

ARTICLE 19. To see if the Town will vote to raise and appropriate the sum of Four Thousand Two Hundred Thirty One Dollars (\$4,231.00) for the support of the CHILDREN & YOUTH PROJECT OF MT. WASHINGTON VALLEY (C&Y). Agreeable to a petition signed by Karen A. MacDonald and others. RECOMMENDED BY THE BUDGET COMMITTEE.

ARTICLE 20. To see if the Town will vote to raise and appropriate the sum of Twenty Thousand Dollars (\$20,000.00) for the 1983 Capital Budget of the MEMORIAL HOSPITAL, North Conway, New Hampshire. Agreeable to a petition signed by Gary R. Poquette and others. RECOMMENDED BY THE BUDGET COMMITTEE.

ARTICLE 21. To see if the Town will vote to raise and appropriate the sum of Four Thousand Dollars (\$4,000.00) for the NORTH CONWAY DAY CARE CENTER. Agreeable to a petition signed by Sr. Marjorie Moon, S.A., and others. RECOMMENDED BY THE BUDGET COMMITTEE.

ARTICLE 22. To see if the Town will vote to raise and appropriate the sum of Six Thousand Five Hundred Dollars (\$6,500.00) for the construction and/or maintenance of DRY HYDRANTS within the Town of Conway. Agreeable to a petition signed by John Pandora and others. RECOMMENDED BY THE BUDGET COMMITTEE.

ARTICLE 23. To see if the Town will vote to raise and appropriate the sum of Six Thousand Nine Hundred Thirty Two Dollars (\$6,932.00) for the general expense of the REDSTONE VOLUNTEER FIRE DEPARTMENT. Agreeable to a petition signed by Robert L. Parrish, Jr. and others. NOT RECOMMENDED BY THE BUDGET COMMITTEE.

ARTICLE 24. To see if the Town will vote to raise and appropriate the sum of Two Thousand Five Hundred Dollars (\$2,500.00) to assist in defraying operating and maintenance expenses at the EASTERN SLOPE REGIONAL AIRPORT. Agreeable to a petition signed by Joseph E. Sullivan and others. NOT RECOMMENDED BY THE BUDGET COMMITTEE.

ARTICLE 25. To see if the Town will vote to raise and appropriate the sum of Seven Thousand Thirty Nine Dollars (\$7,039.00)

to assist the CARROLL COUNTY MENTAL HEALTH SERVICE. Agreeable to a petition signed by Kate Hofstetter and others. NOT RECOMMENDED BY THE BUDGET COMMITTEE.

ARTICLE 26. To see if the Town will vote to raise and appropriate the sum of One Thousand Dollars (\$1,000.00) to assist the NORTHERN CARROLL COUNTY FAMILY PLANNING PROGRAM. Agreeable to a petition signed by Joan E. See and others. NOT RECOMMENDED BY THE BUDGET COMMITTEE.

ARTICLE 27. To see if the Town will vote to raise and appropriate the sum of One Hundred and Fifty Dollars (\$150.00) to assist BIRTHRIGHT, INC., a New Hampshire all volunteer, non-profit organization dedicated to helping needy pregnant women plan and care for their children by assisting with prenatal, parenting, and adoption needs. Agreeable to a petition signed by Ruth M. Seaver and others. NOT RECOMMENDED BY THE BUDGET COMMITTEE.

ARTICLE 28. To see if the Town will vote to accept as a Town Road the road presently known as Wylie Court, Windsock Estates, together with an easement and reverter clause, pertaining to that portion of Wylie Court extending from Rte. 16 eastward across airport property, said easement having an improved roadway, versus existing road adjacent to Mt. Washington Valley Motor Lodge. Said road to be maintained as a Town Road. Agreeable to a petition signed by Wylie L. Apte and others.

ARTICLE 29. To see if the Town will vote to go on record in support of immediate actions by the Federal Government to control and reduce acid rain which is harmful to the environment and economy of Conway and to the health and welfare of the people of New Hampshire.

These actions shall include:

1. Reduce by at least half the major cause of acid rain, sulfur dioxide emissions, by the year 1990.
2. Conclude negotiations and adopt a treaty with the government of Canada that will commit both nations to this same goal.

The record of the vote on this article shall be transmitted to the New Hampshire Congressional Delegation and to the President of the United States. Agreeable to a petition signed by Thomas S. Deans and others.

ARTICLE 30. Shall the citizens of Conway ask members of the New Hampshire Congressional delegation to support or co-sponsor a resolution in the U. S. Congress to: Request the President of the United States to propose to the Soviet Union that the United States and the Soviet Union adopt a mutual freeze on the testing, production,

and deployment of nuclear weapons and of missiles and new aircraft designed primarily to deliver nuclear weapons, with verification safeguards satisfactory to both countries. Agreeable to a petition signed by James P. McAlpine and others.

ARTICLE 31. Are you in favor of authorizing the Tax Collector to accept prepayment of Resident Taxes prior to issuance of the Resident Tax Warrant, such payments not to be received before April 1st of any given year, in accordance with New Hampshire Revised Statutes Annotated 80:1a.

ARTICLE 32. Are you in favor of authorizing the Tax Collector to accept prepayment of property taxes prior to issuance of the Tax Warrant, such payments not to be received before April 1st of any given year, in accordance with New Hampshire Revised Statutes Annotated 80:52a.

ARTICLE 33. To see if the Town will vote to authorize the Selectmen to hire upon the credit of the Town such sums of money as may be needed, such sums not to exceed the combined school, town and county tax budgets, in anticipation for town, county and school purposes.

ARTICLE 34. To see if the Town will vote to authorize the Selectmen, in behalf of the Town of Conway, N. H. to accept gifts and/or Federal or State aid in the name of the Town of Conway, N. H. applied for, and to receive and expend them in accordance with the purposes thereof.

ARTICLE 35. To see whether or not the Town will vote to authorize the Selectmen to withdraw Capital Reserve Funds established by the Town from time to time and disburse the same in accordance with the purposes for which such funds were created respectively.

ARTICLE 36. To see if the Town will vote to authorize the Selectmen to sell, at their discretion, at public auction, any real estate in the Town to which the Town has title by Collector's Deed; except when it is being sold back to the former owner, or to a party who has succeeded to the title of the former owner, in which case private sale may be utilized; any such real estate to be sold and conveyed on or before the next annual Town Meeting.

ARTICLE 37. To act upon any other business that may legally come before said meeting.

Given under our hands and seal at Center Conway, New Hampshire, this 14th day of February, 1983.

A true copy Attest:
John D. Stevens, Justice of the Peace

Robert Bumstead
Paul O. Ashnault
Charles Peter Pinkham

We hereby certify that we posted a like copy of the within Warrant on February 16th, 1983, at the post offices at Conway, North Conway and Center Conway, at the Town Hall at Center Conway, and at the Kennett High School Auditorium, the place of meeting, all public places within the said Town of Conway.

Robert Bumstead
Paul O. Ashnault
Charles Peter Pinkham

State of New Hampshire
Carroll ss.

Personally appeared Robert Bumstead, Paul O. Ashnault, and Charles Peter Pinkham, Selectmen of the Town of Conway, New Hampshire, and made oath that the foregoing certificate by them is true, before me,

John D. Stevens
Justice of the Peace

BUDGET OF THE TOWN OF CONWAY

	Actual Appropriations 1982	Actual Expenditures 1982	Selectmen's Budget 1983	Budget Committee Recommended 1983	Budget Committee Not Recommended
GENERAL GOVERNMENT					
Town Officers' Salaries	73,050	72,531	82,639	82,639	
Town Officers' Expenses	26,975	28,707	38,925	38,925	
Election and Registration Expenses	3,740	4,541	4,150	4,150	
Cemeteries	1,500	1,492	2,000	2,000	
General Government Buildings	31,100	26,050	30,000	30,000	
Assessing & Perambulation	28,360	26,633	44,729	44,729	
Planning and Zoning	16,450	14,740	20,375	20,375	
Legal Expenses	20,000	11,592	20,000	20,000	
Office	91,208	85,929	99,400	99,400	
Board of Adjustment	8,323	4,137	5,410	5,410	
Old Town Records Committee	800	421			
PUBLIC SAFETY					
Police Department	588,812	592,206	695,771*	651,336	44,435
Fire Department	25,000	17,375	20,000	20,000	
Civil Defense	200		200	200	
*Budget submitted by Police Commission 1/10/83 to Budget Committee.					
HIGHWAYS, STREETS & BRIDGES					
General Highway Department Expenses	449,057	457,372	489,925	489,925	
Town Road Aid	14,350	14,350	1,863	1,863	
Highway Subsidy	46,329	46,329	57,336	57,336	
Railroad Crossings	15,671	15,671			
E. Conway Road	1				
Class IV Urban	6,920		6,920	6,920	

	Actual Appropriations 1982	Actual Expenditures 1982	Selectmen's Budget 1983	Budget Committee Recommended 1983	Not Recommended
SANITATION					
Solid Waste Disposal	121,874	117,319	133,750	133,750	
HEALTH					
Health Department	500	500	500	500	
Ambulances	60,000	63,044	61,000	61,000	
Animal Control	2,000	1,706	2,000	2,000	
Vital Statistics	400	384	400	400	
WELFARE					
General Assistance	15,000	24,813	25,000	25,000	
Old Age Assistance	20,000	17,122	20,000	20,000	
CULTURE AND RECREATION					
Library	62,844	60,303	55,248	55,248	
Parks and Recreation	5,765	4,675	8,110	8,110	
Patriotic Purposes	2,225	2,200	2,225	2,225	
Conservation Commission	2,000	434	3,000	3,000	
Care of Trees	500	500	500	500	
DEBT SERVICE					
Principal of Long-Term Bonds & Notes	15,000	15,000	15,000	15,000	
Interest Expense-Long-Term Bonds & Notes	15,750	15,750	15,000	15,000	
Interest Expense-Tax Anticipation Notes	261,817	295,442	250,000	250,000	
Interest on Temporary Loans	10,000	8,288	10,000	10,000	

	Actual Appropriations 1982	Actual Expenditures 1982	Selectmen's Budget 1983	Budget Committee Recommended - 1983	Not Recommended
CAPITAL OUTLAY					
New Equipment - Highway	66,063	63,658	77,000	77,000	
New Equipment - Police Console	36,335	36,335			
New Equipment-Computer			37,500	37,500	
Dry Hydrants	500				
OPERATING TRANSFERS OUT					
Payments to Capital Reserve Funds	97,657	97,657	100,500	100,500	
Municipal and District Court Expenses	60,884	57,461	52,630	52,630	
MISCELLANEOUS					
Conway Flood Control	1,644		2,000	2,000	
FICA, Retirement & Pension Contributions	52,300	50,532	57,000	57,000	
Insurance	62,080	65,028	70,390	70,390	
Special Articles	172,104	108,549	<u>269,877</u>	<u>252,256</u>	17,621
TOTAL APPROPRIATIONS	2,593,088	2,526,776	2,888,273	2,826,217	62,056
Less: Amount of Estimated Revenues, Exclusive of Taxes: \$1,450,992					
Amount of Taxes to be Raised (Exclusive of School and County Taxes) \$1,437,281					

SOURCES OF REVENUE	Actual Appropriations 1982	Actual Expenditures 1982	Selectmen's Budget 1983	Estimated Revenues 1983
TAXES				
Resident Taxes	45,000	42,530	45,000	45,000
National Bank Stock Taxes	1,700	164	150	150
Yield Taxes	6,000	9,179	9,000	9,000
Int. & Penalties on Taxes	80,000	94,460	105,000	105,000
Inventory Penalties	5,000			
INTERGOVERNMENTAL REVENUES				
Meals and Rooms Tax	36,588	56,134	55,000	55,000
Interest and Dividends Tax	28,277	32,803	32,000	32,000
Savings Bank Tax	37,000	40,108	40,000	40,000
Highway Subsidy	46,329	47,883	57,336	57,336
Railroad Tax	800	659	650	650
Town Road Aid	14,350	28,538	14,281	14,281
Class V Highway Maintenance	6,920	6,920	6,920	6,920
Reimb. a/c State-Federal Forest Land	1,000	1,001	1,000	1,000
Railroad Crossings	15,000	29,432		
Septage Treatment Plant	54,625			
Motor Vehicle Fee Transfer		15,278	15,000	15,000
LICENSES AND PERMITS				
Motor Vehicle Permit Fees	215,000	244,161	260,000	260,000
Dog Licenses	4,000	3,078	3,000	3,000
Business Licenses, Permits & Filing Fees	2,500	2,538	2,500	2,500
Cable TV	7,000	9,056	10,000	10,000

SOURCES OF REVENUE	Actual Appropriations 1982 (1982-83)	Actual Expenditures 1982 (1982-83)	Selectmen's Budget 1983 (1983-84)	Estimated Revenues 1983
District Court	75,000	56,219	55,000	55,000
CHARGES FOR SERVICES				
Income from Departments	41,715	44,615	50,000	50,000
Rent of Town Property	1,000	950	1,000	1,000
Reimburse Ambulance		4,785	4,800	4,800
Reimburse Dump	12,000	10,347	11,355	11,355
Workers Comp Ins Dividend		5,790	20,000	20,000
MISCELLANEOUS REVENUES				
Interest on Deposits	200,000	248,915	220,000	220,000
Sale of Town Property	1,000	8,505	6,000	6,000
Parking Tickets	4,500	7,516	8,000	8,000
Reimburse Dry Hydrants	5,000			
OTHER FINANCING SOURCES				
Proceeds of Bonds & Long-Term Notes	144,686	144,322	100,000	100,000
Revenue Sharing Fund	200,000	280,000	143,000	143,000
Fund Balance			175,000	175,000
TOTAL REVENUES AND CREDITS	1,291,990	1,475,886	1,450,992	1,450,992

1983 SPECIAL ARTICLES

Article No.		Recommended	Not Recommended
4	East Conway Road (2 for 1 match with the State)	100,000	
6	Welding Shop at Town Garage	12,000	
7	Conway Public Library Expansion Project	30,000	
8	Capital Reserve Fund Municipal Center	1	
11	Community Action Outreach Program	2,000	
12	Recreation Centers	38,000	
13	Red Cross Water Safety Program	2,100	
14	Chambers of Commerce	4,000	
15	Center of Hope, Inc.	9,500	
16	Gibson Center for Senior Services, Inc.	7,000	
17	Visiting Nurse Services of Northern Carroll County	11,574	
18	North Country Senior Meals Program	1,350	
19	Children & Youth Project of Mt. Washington Valley	4,231	
20	Memorial Hospital	20,000	
21	North Conway Day Care Center	4,000	
22	Dry Hydrants	6,500	
23	Redstone Volunteer Fire Department		6,932
24	Eastern Slope Regional Airport		2,500
25	Carroll County Mental Health Service		7,039
26	Northern Carroll County Family Planning Program		1,000
27	Birthright, Inc.		150
	Total Special Articles	<u>252,256</u>	<u>17,621</u>

DETAILED BUDGET OF THE TOWN OF CONWAY

TOWN OFFICERS' SALARIES	Appropriation 1982	Expenditures 1982	Budget 1983
Selectmen	9,000	7,615	9,000
Town Clerk & Tax Collector - Salary	9,000	9,000	9,000
Town Clerk & Tax Collector - Fees	12,000	10,500	12,000
Treasurer	2,000	2,000	2,400
Chairman Budget Committee	25	25	25
Trustee of Trust Funds	100	100	100
Police Commissioners	300	300	300
Town Manager	23,540	24,892	24,000
Assistant Town Manager	16,585	16,585	17,814
Survey & Engineering Services for Streets & Town Buildings	500	1,514	
Encumbered from 1981	850	850	8,000
TOTALS	<u>73,900</u>	<u>73,381</u>	<u>82,639</u>
Encumbered from 1981	<u>850</u>		
1982 Appropriation	73,050		
TOWN OFFICERS' EXPENSES			
Mileage	8,000	7,870	10,000
Meals	500	564	600
Dues	7,200	8,191	9,000
Reference Books	500	418	500
Audit	5,000	4,200	5,000
Dog Licenses	300	200	300
Bicycle Licenses	25	15	25
Seminar Expenses & School	1,000	884	1,500
Tax Redemption Fees	1,000	453	1,000

Fees & Costs of Tax Sales	3,000	4,091	5,000
Budget Committee Expenses	450	435	500
Contingency	—0—	1,386	500
Codification of Ordinances	—0—	—0—	5,000
TOTALS	26,975	28,707	38,925
ELECTION & REGISTRATION			
Moderator	200	150	200
Assistant Moderator	90	150	100
Ballot Clerks	800	1,397	1,000
Supervisors	1,500	1,500	1,500
Printing Checklist	300	119	300
Supplies - Ballots, etc.	300	760	500
Meals for Clerks	300	320	300
Legal Advertising	250	145	250
TOTALS	3,740	4,541	4,150
CEMETERIES	1,500	1,492	2,000
Cemeteries			
GENERAL GOVERNMENT BUILDINGS			
TOWN HALL & OFFICES:			
Cleaning	4,000	3,335	4,000
Supplies	500	427	500
Equipment	300	354	600
Electricity	2,000	1,413	2,000
Heating	3,000	2,931	3,000
Repairs & Improvements	6,500	7,012	3,500
Sub-Total	16,300	15,472	13,600

GARAGE				
Electricity	2,000	1,780	2,000	
Heating	7,000	4,150	7,000	
Repairs & Improvements	2,500	590	2,500	
Supplies	400	165	400	
Sub-Total	<u>11,900</u>	<u>6,685</u>	<u>11,900</u>	
SIGN & PARTS BUILDING				
Electricity	150	156	150	
Heating	700	1,238	1,000	
Repairs & Improvements	700	155	700	
Sub-Total	<u>1,550</u>	<u>1,549</u>	<u>1,850</u>	
STORAGE BUILDINGS				
Repairs & Improvements No. 1	100	—	100	
Repairs & Improvements No. 2	50	—	50	
Sand Spreader Shed	50	—	50	
Sub-Total	<u>200</u>	<u>—</u>	<u>200</u>	
SALT SHED				
Repairs & Improvements	100	2	100	
Electricity	350	263	350	
Sub-Total	<u>450</u>	<u>265</u>	<u>450</u>	
Police Station	700	2,079	2,000	
General Govt Buildings	31,100	26,050	30,000	
				TOTALS

ASSESSING				
Assessor	19,260	19,260	20,204	
Mapping	6,000	4,650	2,000	
Encumbered to 1983	—	1,900		
Overlays	—	—	16,425	
Computer Service	3,000	2,723	6,000	
TOTALS	28,260	28,533	44,629	
Perambulation of Town Lines	100	—	100	
Assessing & Perambulation	28,360	28,533	44,729	
TOTALS				
PLANNING BOARD				
Supplies	100	84	100	
Recording	200	234	250	
Legal Advertising	1,000	576	800	
Secretary	5,500	4,895	5,775	
Postage	950	947	750	
Photocopying & Printing	900	840	900	
Legal	1,500	785	1,500	
Miscellaneous	300	379	300	
Master Plan Contract	6,000	6,000		
Master Plan Printing	—	—	2,000	
Planning & Inspection Services	—	—	8,000	
TOTALS	16,450	14,740	20,375	
LEGAL EXPENSES				
General Legal Expenses	20,000	11,592	20,000	
Encumbered to 1983	—	5,000		
TOTALS		16,592		

OFFICE			
Salaries	65,308	60,876	69,000
Supplies	4,000	4,677	5,000
Telephone	4,000	4,310	4,500
Postage	5,500	5,457	7,500
Advertising & Newspaper Notices	1,000	914	1,000
Town Reports	3,000	2,919	3,500
Equipment	5,500	5,889	5,500
Equipment Repairs	500	375	1,500
Transfers	1,000	218	500
Book Binding	700	150	700
Computer Programming	400	-0-	400
Printing Ordinances	300	144	300
TOTALS	<u>91,208</u>	<u>85,929</u>	<u>99,400</u>
BOARD OF ADJUSTMENT			
Secretary	1,753	1,446	2,000
Postage	250	450	540
Public Notices	150	618	600
Legal	5,900	1,462	2,000
Photocopying	250	161	250
Miscellaneous	20		20
TOTALS	<u>8,323</u>	<u>4,137</u>	<u>5,410</u>
Old Town Records Committee	800	421	
Encumbered to 1983		379	
		<u>800</u>	

FIRE			
Fire Departments	25,000	17,375	20,000
Civil Defense	200		200

HIGHWAYS, STREETS & BRIDGES**GENERAL HIGHWAY EXPENSES**

Labor	215,098	212,540	243,500
Equipment Expense:			
Parts	27,000	30,889	30,000
Gas, Propane & Diesel	29,000	39,769	32,000
Oil & Grease	3,600	4,837	3,600
Tires & Tubes	5,400	7,881	7,000
Outside Repair	9,000	2,588	6,000
Blades, Noses & Shoes	5,000	6,627	6,000
Tools & Supplies	1,000	705	1,000
Equipment Expense Sub-Total	<u>80,000</u>	<u>93,296</u>	<u>85,600</u>

Garage Expense:

Garage Supplies	3,000	2,734	3,000
Welding	1,500	2,632	2,000
Telephone	700	662	700
Tools	1,500	848	1,500
Garage Equipment	2,000	348	2,000
Garage Expense Sub-Total	<u>8,700</u>	<u>7,224</u>	<u>9,200</u>

Highway Expense:

Supplies	2,000	1,535	2,000
Culverts, Catch Basins	11,420	5,015	10,000
Traffic-Street Lights	2,800	2,911	3,200

Hired Equipment	15,000	15,083	25,000
Sand & Gravel	6,500	6,882	6,500
Asphalt	66,014	66,559	66,000
Salt & Calcium Chloride	30,000	39,009	30,000
Tools (Shovels)	500	194	500
Pavement Markings	5,400	3,196	4,000
Signs & Posts	2,500	1,576	2,000
Radio Repairs	1,700	1,039	1,000
Registrations	25	13	25
Clothing Allowance	1,400	1,300	1,400
Highway Expense Sub-Total	<u>145,259</u>	<u>144,312</u>	<u>151,625</u>
GENERAL HIGHWAY EXPENSE TOTALS	449,057	457,372	489,925
Town Road Aid	14,350	14,350	1,863
Highway Subsidy No. 1	22,178	22,178	34,860
Highway Subsidy No. 2	<u>24,151</u>	<u>24,151</u>	<u>22,476</u>
	46,329	46,329	57,336
Railroad Crossings	15,671	15,671	
East Conway Road	1		
Class IV Urban	6,920		6,920
SOLID WASTE DISPOSAL			
Wages	44,224	43,598	70,000
Additional Manpower (Wages & Benefits)	21,500	17,141	
		3,977	
Advertising	250	101	250
Supplies	900	891	1,000
Equipment & Hand Tools	1,350	794	1,000

Maintenance	30,500	28,083	30,500
Telephone	350	416	350
Retirement, Soc Sec & Other			
Employee Benefits	11,500	11,550	19,000
Insurance	2,000	1,208	2,000
Utilities	2,000	2,025	2,000
Diesel & Gas	6,500	6,429	6,500
Legal	500	806	750
Clothing Allowance	300	300	400
TOTALS	<u>121,874</u>	<u>117,319</u>	<u>133,750</u>
HEALTH			
Health Officer	500	500	500
Ambulance Services	60,000	63,044	61,000
	<u>60,500</u>	<u>63,544</u>	<u>61,500</u>
Animal Control	2,000	1,706	2,000
Vital Statistics	400	384	400
WELFARE			
General Assistance			
(Town Poor & Soldiers' Aid)	15,000	26,445	25,000
Refunds		1,632	
		<u>24,813</u>	
Old Age Assistance	20,000	17,122	20,000
LIBRARY			
Librarian's Salary	10,725	10,443	11,375
Assistant's Salaries	16,549	16,467	18,794
Janitor's Salary	2,730	2,320	2,867

Petty Cash-Postage	425	508	500
Park Care & Snow Removal	600	416	600
Books & Magazines	9,000	8,947	10,000
Librarian Aids	500	346	500
Repairs & Renovations	800	600	800
Fuel	3,200	2,502	2,800
Electricity	2,570	2,105	2,570
Telephone	325	380	350
Furniture & Fixtures	1,000	883	500
Supplies	700	671	700
Insurance	1,776	2,142	2,142
Conference and Training	500	486	500
Miscellaneous	250	257	250
	<u>51,650</u>	<u>49,473</u>	<u>55,248</u>
Shelving	11,194	10,830	
	<u>62,844</u>	<u>60,303</u>	
PARKS & PLAYGROUNDS			
Washington Street Park	650	650	650
Schouler Park	1,400	1,400	2,000
Redstone Park	260	260	260
Conway Lake Beach	2,500	1,813	2,500
Davis Park	555	552	2,000
Encumbered from 1981	1,427	1,427	
Flags	200		200
Conway Village-Hillside Avenue	100		100
Center Conway	100		100
Conway Lake Dam			300
TOTALS	<u>7,192</u>	<u>6,102</u>	<u>8,110</u>
Encumbered from 1981	1,427		
1982 Appropriation	<u>5,765</u>		

PATRIOTIC PURPOSES			
MEMORIAL DAY			
Ralph W. Shirley Post No. 46	350	350	350
American Legion Post No. 95	350	350	350
Center Conway Cemetery Assn	25	25	25
TOTALS	<u>725</u>	<u>700</u>	<u>725</u>
Fourth of July Parade	1,500	1,500	1,500
	2,225	2,200	2,225
Conservation Commission	2,000		
Encumbered from 1981	<u>1,337</u>		
	3,337	1,771	3,000
Care of Trees	500	500	500
DEBT SERVICE			
Swift River Bridge Pond	15,000	15,000	15,000
(Principal)			
INTEREST			
Interest on Swift River Bond	15,750	15,750	15,000
Interest on Tax Anticipation Notes	261,817	302,930	250,000
Interest on Temporary Loans	<u>10,000</u>	<u>8,288</u>	<u>10,000</u>
TOTALS	287,567	326,968	275,000
Refunds		<u>7,638</u>	
		319,330	
CAPITAL OUTLAY			
Dry Hydrants	500		
Encumbered from 1981	<u>1,981</u>		
	2,481	1,594	Special Article

New Equipment - Highway	66,063	63,658	12,000
¾ Ton 4-wheel drive pickup			25,000
Backhoe			40,000
5 Ton truck and sander			<u>77,000</u>
New Equipment - Police Console	36,335	36,335	37,500
New Equipment - Computer			
PAYMENTS TO CAPITAL RESERVE FUNDS			
Mt. Washington Valley Incinerator	500	500	20,000
Center Conway Water System	97,157	97,157	500
Solid Waste Solution			<u>80,000</u>
TOTALS	97,657	97,657	<u>100,500</u>
DISTRICT COURT			
Judge's Salary	20,775	20,775	20,100
Assistant Judge's Salary	6,233	6,233	6,030
Clerk's Salary	14,000	14,000	14,700
Clerk's Assistants	18,876	15,553	10,800
Audit	1,000	900	<u>1,000</u>
TOTALS	60,884	57,461	52,630
Conway Flood Control	1,644		
Encumbered from 1981	856		
	<u>2,500</u>	144	2,000
EMPLOYEES RETIREMENT & SOCIAL SECURITY			
Social Security	33,000	31,391	35,000
State Retirement-Employees	9,500	9,216	11,000

Accrued Liability	7,000	7,212	7,500
Administrative Costs	800	722	1,000
Retired Employees	<u>2,000</u>	<u>1,991</u>	<u>2,500</u>
TOTALS	52,300	50,532	57,000
INSURANCE			
Workmen's Compensation	18,000	16,648	18,000
Unemployment Compensation	2,200	1,808	2,200
Multi Peril	8,000	9,375	5,741
Town Officers' Bonds	1,000	1,064	810
Fire Dwellings	80	7	
Auto Fleet	5,000	5,199	6,486
Life Insurance	4,000	4,448	5,000
Blue Cross	20,000	22,579	29,250
Umbrella Policy	1,600	1,400	1,435
Town Officers' Liability	<u>2,200</u>	<u>2,500</u>	<u>1,468</u>
TOTALS	62,080	65,028	70,390
GRAND TOTALS	1,832,172		1,922,625
Encumbered from 1981	6,451		
	1,838,623		

POLICE REPORT

	1982 Appropriations	1982 Expenditures	1983 Budget
LABOR	378,383	384,807	441,281
PERSONNEL FRINGE BENEFIT COSTS:			
Professional Liability Insurance	4,194	4,193	2,840
Blue Cross/Blue Shield	26,024	25,920	42,904
Life & Disability Insurance	4,200	3,874	4,992
Retirement	49,094	46,317	54,000
Social Security	2,226	3,999	1,531
Worker's Compensation	20,283	19,196	28,075
Unemployment Comp.	1,400	1,824	1,900
OFFICE EQUIPMENT & SUPPLIES:			
State Forms	600	867	600
Office Supplies	4,000	4,208	3,000
Office Equipment	8,000	7,722	7,300
Books and Publications	1,000	1,409	500
VEHICLE & VEHICLE OPERATION:			
Vehicles	15,800	18,142	37,760
Vehicle Maintenance	6,000	11,097	6,000
Gasoline	22,500	21,620	22,500
Vehicle Equipment	1,000	976	1,000
Vehicle Insurance	3,337	3,238	1,900
BUILDING MAINTENANCE:			
Cleaning	3,500	3,082	3,000
Cleaning Supplies	3,200	4,031	1,500
Electric Heat	3,000	1,704	2,000
Electricity	2,500	2,758	3,000
Water Bill	21	38	38
ADMINISTRATIVE EXPENSES:			
Dues and Meetings	900	865	500
Training	1,200	1,703	1,200
Care of Prisoners	100	21	100
Equipment	3,000	3,671	3,000
Uniforms	4,750	4,844	4,750
Uniforms Maintenance	5,000	4,227	5,000
Extraordinary Investigation	500	346	500
Exams and Physicals	900	1,676	900
COMMUNICATIONS:			
Telephone	9,000	8,008	9,000
Radio Maintenance	3,200	1,768	3,200
TOTALS	588,812	598,151	695,771
Refunds		5,945	
		592,206	

COMPARATIVE STATEMENT OF REVENUES - 1982

	ESTIMATED	ACTUAL	EXCESS (DEFICIT)
TAXES:			
CURRENT YEAR			
Property Taxes	\$5,020,249	\$5,048,013	\$27,764
Resident Taxes	42,530	45,160	2,630
Yield Taxes	9,179	9,179	
National Bank Stock	100	164	64
PREVIOUS YEARS			
Property Taxes		3,151	3,151
Resident Taxes		490	490
Resident Tax Penalties	700	614	(86)
Interest on Delinquent Taxes	84,300	93,846	9,546
FROM STATE:			
Meals & Rooms Tax	56,134	56,134	
Interest & Dividends Tax	32,803	32,803	
Savings Bank Tax	40,108	40,108	
Highway Subsidies	47,883	47,883	
Railroad Tax	659	659	
Town Road Aid	29,026	28,538	(488)
Railroad Crossings	15,000	29,432	14,432
Class IV Highway Maintenance	6,920	6,920	
State-Federal Forest Land	1,000	1,154	154
Business Profits Tax	167,478	167,478*	
Septage Treatment Plant	11,500	—0—	(11,500)
Motor Vehicle Fee Transfer	15,278	15,278	
*2/1/83 - \$41,869 due from State			
FROM FEDERAL GOVERNMENT:			
Septage Treatment Plant	43,125	—0—	(43,125)
TRANSFERS FROM OTHER FUNDS:			
Revenue Sharing Fund	144,686	144,322	(364)

FROM LOCAL SOURCES, EXCEPT TAXES:

Motor Vehicle Permits & Decals	230,000	244,535	14,535
Dog Licenses & Fines	4,000	3,078	(922)
Business Licenses, Permits & Filing Fees	2,500	2,538	38
Fines & Forfeits - District Court	60,000	56,219	(3,781)
Rent of Town Property	1,000	950	(50)
Interest on Deposits	225,000	248,900	23,900
Income from Departments	30,715	46,181	15,466
Parking Tickets	7,000	7,516	516
Reimburse Dump	10,347	10,347	
Reimburse Ambulance	4,785	4,785	
Cable TV	7,000	9,056	2,056
Sale Tax Deeded Property	7,098	8,505	1,407
Workers' Comp. Insurance Dividends		5,790	5,790
Miscellaneous		740	740
TOTAL REVENUES	\$6,358,103	\$6,420,466	\$62,363
Surplus Used to Reduce Taxes	280,000	280,000	
TOTAL REVENUES & SURPLUS			
FROM FUND BALANCE	\$6,638,103	\$6,700,466	\$62,363

STATEMENT OF CHANGES IN FUND BALANCE

Unreserved Fund Balance January 1, 1982		410,815
Estimated Revenues - 1982	6,358,103	
Actual Revenues	<u>6,420,466</u>	
Revenue Surplus		62,363
Total Appropriation & Encumbered Balances	6,646,274	
Total Expenditures & Encumbrances	<u>6,589,379</u>	
Unexpended Balance of Appropriations		<u>56,895</u>
1982 Budget Surplus		119,258
Fund Balance Used to Reduce Tax Rate		(280,000)
Tax Liens Transferred to Tax Deeds		<u>(11,312)</u>
Fund Balance December 31, 1982		<u><u>238,761</u></u>

COMPARATIVE STATEMENT OF APPROPRIATIONS AND EXPENDITURES

	Encumbered 1981	Approp. 1982	Amount Available	Total Expenses	Refunds	Expenses Net of Refunds	Encumbered	Balance
--	--------------------	-----------------	---------------------	-------------------	---------	-------------------------------	------------	---------

Town Officers' Salaries	850	73,050	73,900	73,382		73,382		518
Town Officers' Expenses		26,975	26,975	28,707		28,707		(1,732)
Election and Registration		3,740	3,740	4,540		4,540		(800)
Cemeteries		1,500	1,500	1,492		1,492		8
General Government Bldgs		31,100	31,100	26,051		26,051	1,900	5,049
Assessing & Perambulation		28,360	28,360	26,633		26,633	1,900	(173)
Planning & Zoning		16,450	16,450	14,741	12	14,729	5,000	1,721
Legal Expenses & Damages		20,000	20,000	11,592		11,592		3,408
Advertising and Regional Assoc.		4,000	4,000	4,000		4,000		
Office Expenses		91,208	91,208	85,930	11	85,919		5,289
Board of Adjustment		8,323	8,323	4,137		4,137		4,186
Old Town Records Committee		800	800	421		421	379	
Police Department		588,812	588,812	598,151	5,945	592,206		(3,394)
Fire Departments		25,000	25,000	17,375		17,375		7,625
Civil Defense		200	200					200
General Highway Expenses		455,978	455,978	476,320	176	476,144		(20,166)
Town Road Aid		14,350	14,350	14,350		14,350		
Highway Subsidies		46,329	46,329	46,329		46,329		
Railroad Crossing		15,671	15,671	15,671		15,671		
Solid Waste Disposal		121,874	121,874	117,318		117,318		4,556
Regional Solid Waste Solution	1,720		1,720	1,720		1,720		
Septage Treatment Plant		57,500	57,500					57,500
Health Department		500	500	500		500		
Hospitals & Ambulances		80,000	80,000	83,044		83,044		(3,044)
Animal Control		2,000	2,000	1,706		1,706		294
Vital Statistics		400	400	384		384		16
Health Associations		15,974	15,974	15,974		15,974		

Town of Conway, N.H.

Town of Conway, N.H.

	Encumbered 1981	Approp. 1982	Amount Available	Total Expenses	Refunds	Expenses Net of Refunds	Encumbered	Balance
General Welfare		15,000	15,000	26,445	1,632	24,813		(9,813)
Old Age Assistance		20,000	20,000	17,122	100	17,022		2,978
Library		62,844	62,844	60,300		60,300		2,544
Parks & Recreation	1,427	43,765	45,192	44,102		44,102		1,090
Patriotic Purposes		2,225	2,225	2,200		2,200		25
Conservation Commission	1,337	2,000	3,337	1,771		1,771	1,566	
Care of Trees		500	500	500		500		
Principal Long Term Debt		15,000	15,000	15,000		15,000		
Interest Long Term Debt		15,750	15,750	15,750		15,750		
Interest - TANS		261,817	261,817	302,930	7,638	295,292		(33,475)
Interest - Temp Loans		10,000	10,000	8,288		8,288		1,712
Dry Hydrants	1,981	500	2,481	1,594		1,594	887	
New Equipment- Highways		66,063	66,063	63,659		63,659		2,404
New Equipment - Police		36,335	36,335	36,335		36,335		
Old Bartlett Road Ext		6,900	6,900	845		845	6,055	
Payments to Capital Res Funds		97,657	97,657	97,657		97,657		
District Court Expenses		60,884	60,884	57,461		57,461		3,423
East Conway Flood Control	856	1,644	2,500	144		144	2,356	
FICA, Retirement		52,300	52,300	50,532		50,532		1,768
Insurance		62,080	62,080	65,028		65,028		(2,948)
Eastern Slope Airport		1,500	1,500	1,500		1,500		
Other Social Agencies		28,230	28,230	28,230		28,230		
TOTAL TOWN APPRO- PRIATIONS	8,171	2,593,088	2,601,259	2,567,861	15,514	2,552,347	18,143	30,769
PAYMENTS TO OTHER GOVT DIVISIONS								
School District Tax		3,116,138	3,116,138	3,116,138		3,116,138		
County Tax		326,220	326,220	326,220		326,220		
Precinct Taxes		507,416	507,416	507,416		507,416		
Overlay- Abatements & Refunds		95,241	95,241	69,115		69,115		26,126
GRAND TOTAL	8,171	6,638,103	6,646,274	6,586,750	15,514	6,571,236	18,143	56,895

TREASURER'S REPORT

GENERAL FUND		
Balance January 1, 1982		43,810.19
Receipts	23,854,667.56	
Investments & Reinvestments	12,350,000.00	
Tax Anticipation Notes	4,100,000.00	
Short Term Loan	<u>500,000.00</u>	
		<u>6,904,667.56</u>
		6,948,477.75
Payments	23,780,322.17	
Investments & Reinvestments	12,450,000.00	
Repay Notes	4,100,000.00	
Repay Loan	<u>500,000.00</u>	
		<u>6,730,322.17</u>
Balance December 31, 1982 - General Fund		<u><u>\$ 218,155.58</u></u>
REVENUE SHARING ACCOUNT		
Balance January 1, 1982		32,591.72
Receipts - U. S. Treasury	112,095.00	
Interest	<u>13,321.09</u>	
		<u>125,416.09</u>
		158,007.81
Transfers to General Fund		<u>144,321.92</u>
Balance December 31, 1982 - Revenue Sharing		<u><u>\$ 13,685.89</u></u>
BICENTENNIAL ACCOUNT		
Balance January 1, 1982		2,469.49
Interest		<u>108.90</u>
		2,578.39
Expenditures		<u>1,439.23</u>
Balance December 31, 1982 - Bicentennial Account		<u><u>\$ 1,139.16</u></u>
CONSERVATION COMMISSION		
Balance January 1, 1982		4,360.25

Receipts - Pequawket Foundation	500.00	
Interest	<u>258.44</u>	
		<u>758.44</u>
		5,118.69
Expenditures		<u>485.00</u>
Balance December 31, 1982 - Conservation Commission	\$	<u>4,633.69</u>
HUBBARD AND DAVIS PUBLIC FOREST RESERVE		
Balance January 1, 1982		4,015.13
Interest		<u>215.63</u>
Balance December 31, 1982 - Hubbard and Davis	\$	<u>4,230.76</u>
FORBES - BIRCH HILL ROAD		
Balance January 1, 1982		1,395.79
Interest		<u>82.30</u>
Balance December 31, 1982 - Forbes - Birch Hill	\$	<u>1,478.09</u>

CASH RECEIPTS - 1982

FROM LOCAL TAXES:
CURRENT YEAR:

Property	\$3,840,874
Resident	30,710
Yield	8,769
National Bank Stock	164
Land Use Change	960
	960

\$3,881,477

PREVIOUS YEARS:

Property	1,263,024
Resident	6,420
Yield	522
	522

1,269,966

Interest on Taxes	93,846
Resident Tax Penalties	614
Tax Sales Redeemed	415,406
	415,406

509,866

TOTAL TAXES COLLECTED

\$5,661,309

FROM STATE:

Meals & Rooms Tax	56,134
Interest & Dividends Tax	32,803
Savings Bank Tax	40,108
Highway Subsidies	47,883
Railroad Tax	659
Class IV Highway	6,920
State & Federal Forest Lands	1,001
Railroad Crossings	29,432
Town Road Aid	28,538
Motor Vehicle Fee Transfer	15,278
Business Profits Tax	125,609
	125,609

TOTAL STATE RECEIPTS

\$ 384,365

TRANSFERRED FROM OTHER FUNDS:

Revenue Sharing Fund	\$ 144,322
----------------------	------------

FROM LOCAL SOURCES,**EXCEPT TAXES:**

Motor Vehicle Permits	244,161
Motor Vehicle Decals	374
Dog Licenses - Town	1,432
Dog Licenses - Due State	200

Dog Fines		1,646	
Business Licenses, Permits & Filing Fees		2,538	
Marriage Licenses - Due state		1,690	
District Court Fines		51,755	
Rent of Town Property		950	
Interest on Deposits		248,915	
Income from Departments:			
Police	31,961		
Town Office	295		
Planning Board	3,610		
Board of Adjustment	1,041		
Highway	491		
Dump	4,886		
			42,284
Parking Tickets			7,516
Air Tanks			288
Sale of Town Property			8,505
Yield Tax Deposits			991
Reimburse Dump			10,347
Reimburse Ambulance			3,323
Checklists			80
Worker's Comp. Insurance Dividends			5,790
Miscellaneous			372
TOTAL LOCAL RECEIPTS			<u>\$ 633,157</u>
REFUNDS:			
Police	5,945		
Town Poor & Old Age	1,732		
Legal	5,000		
Interest	7,638		
Highway	176		
Social Security	263		
Other	51		
			20,805
Reimburse Blue Cross			6,754
Reimburse Life Insurance			1,917
Reimburse Library (for 1981)			1,610
TOTAL REFUNDS & REIMBURSEMENTS			<u>\$ 31,086</u>
OTHER FUNDS:			
Capital Reserve Fund - MWV Incinerator		28,302	
Mulford Trust		600	
Bicentennial Fund		1,439	

Energy Fund - from State	1,500	
Loan repaid	<u>123</u>	1,623
Airport Snow Project		192
Conservation Commission Savings		<u>485</u>
TOTAL FROM OTHER FUNDS		\$ 32,641
1981 ACCOUNTS RECEIVABLE:		
Police		\$ 2,244
District Court		5,424
Town of Albany		1,167
Conway Village Precinct		1,943
State Cable TV		6,974
Town Office		<u>36</u>
		\$ 17,788
		<u>\$6,904,668</u>
Investments & Reinvestments	\$12,350,000	
Temporary Loans	500,000	
Tax Anticipation Notes	<u>4,100,000</u>	
		16,950,000
TOTAL RECEIPTS FROM ALL SOURCES		<u><u>\$23,854,668</u></u>

TOWN OF CONWAY

General Long-Term Debt Group of Accounts
 Schedule of Bonds Payable
 For The Year Ended December 31, 1982

	<u>BRIDGE BONDS 5%</u>
Amount of Original Issue	\$425,000
Date of Original Issue	December 19, 1974
Principal Payable Date	December 1
Interest Payable Date	December 1
Payable At	New England Merchants National Bank of Boston

	<u>PRINCIPAL</u>	<u>INTEREST</u>
December 31, 1983	15,000	15,000
December 31, 1984	15,000	14,250
December 31, 1985	15,000	13,500
December 31, 1986	15,000	12,750
December 31, 1987	15,000	12,000
December 31, 1988	15,000	11,250
December 31, 1989	15,000	10,500
December 31, 1990	15,000	9,750
December 31, 1991	15,000	9,000
December 31, 1992	15,000	8,250
December 31, 1993	15,000	7,500
December 31, 1994	15,000	6,750
December 31, 1995	15,000	6,000
December 31, 1996	15,000	5,250
December 31, 1997	15,000	4,500
December 31, 1998	15,000	3,750
December 31, 1999	15,000	3,000
December 31, 2000	15,000	2,250
December 31, 2001	15,000	1,500
December 31, 2002	15,000	750
	<u>\$300,000</u>	<u>\$157,500</u>
TOTALS	<u>\$300,000</u>	<u>\$157,500</u>

FEDERAL REVENUE SHARING FUND

Fund Balance - January 1, 1982		\$ 32,592
REVENUES		
Federal Entitlements	\$112,095	
Interest Income	13,321	
	<hr/>	
Total Revenues		125,416
Total Amount Available		<hr/> 158,008
EXPENDITURES		
Library Shelving	10,830	
Police Department Equipment	36,335	
Solid Waste Solution - Capital Reserve	97,157	
	<hr/>	
Total Expenditures		144,322
Fund Balance - December 31, 1982		<hr/> <hr/> \$ 13,686

KILLION, PLODZIK & SANDERSON**ACCOUNTANTS AND AUDITORS**

171 North Main Street

Concord, New Hampshire 03301

To the Members of the Board of Selectmen
Town of Conway
Conway, New Hampshire

We have examined the combined financial statements and the combining and individual fund financial statements of the Town of Conway, New Hampshire as of and for the year ended December 31, 1981, as listed in the table of contents. Our examination was made in accordance with generally accepted auditing standards and, accordingly, included such tests of the accounting records and such other auditing procedures as we considered necessary in the circumstances.

As described in Note 1B, the combined financial statements referred to above do not include financial statements of the General Fixed Asset Group of Accounts which should be included to conform with generally accepted accounting principles.

In our opinion, except that omission of the General Fixed Asset Group of Accounts results in an incomplete presentation, as explained in the above paragraph, the combined financial statements and the combining and individual fund financial statements referred to above present fairly the financial position of the Town of Conway, New Hampshire at December 31, 1981, and the results of its operations for the year then ended, in conformity with generally accepted accounting principles applied on a basis consistent with that of the preceding year.

Our examination was made for the purpose of forming an opinion on the combined financial statements taken as a whole and on the combining and individual fund financial statements. The accompanying financial information listed as supplemental schedules in the table of contents is presented for purposes of additional analysis and is not a required part of the combined financial statements of the Town of Conway, New Hampshire. The information has been subjected to the auditing procedures applied in the examination of the combined, combining and individual fund financial statements and, in our opinion, is fairly stated in all material respects in relation to the combined financial statements taken as a whole.

KILLION, PLODZIK & SANDERSON

March 2, 1982

TOWN CLERK'S REPORT

January 1, 1982 - December 31, 1982

DR.

7,702	Auto Permits	\$244,161.00
1,257	Parking Tickets	7,516.00
401	Dog Licenses	1,632.50
249	State Decals	373.50
130	Marriage Licenses	1,690.00
108	Bicycle Licenses	81.00
93	Dog Fines	1,646.00
4	Majority Cards	8.00
4	Taxi Operator Licenses	10.00
2	Taxi Cab Licenses	50.00
	Miscellaneous Receipts	26.16
	Filing Fees	22.00
	TOTAL DEBITS	\$257,216.16

CR.

REMITTED TO TREASURER:

January	\$ 18,098.50
February	15,971.00
March	25,126.25
April	22,858.53
May	23,120.53
June	23,694.75
July	21,390.00
August	23,177.50
September	20,841.50
October	22,196.60
November	18,179.00
December	22,562.00
TOTAL CREDITS	\$257,216.16

JOHN D. STEVENS

Town Clerk

12-31-82

SUMMARY OF WARRANTS

JAN. 1, 1982 - DEC. 31, 1982

	LEVIES OF			
	1981	1980	1979	1978
<u>DEBITS</u>				
<u>Uncollected Taxes 1/1/82</u>				
Property	\$1,263,528.14	\$ 39.50		
Resident	11,250.00	680.00	\$70.00	\$ 20.00
Yield	90.09			1,210.71
Land Use	960.00	900.00		
<u>Committed Collector</u>				
Property	\$5,038,526.10			
Resident	42,530.00			
Bank Stock	163.88			
Yield	9,178.55			
<u>Added Taxes</u>				
Resident	2,630.00	470.00	20.00	
Property	9,487.16	3,150.97		
Interest Collected	767.88	61,031.73		
Resident Tax Penalties	68.00	528.00	17.00	1,00
Overpayments A/C Property	1,346.36	497.85		
TOTAL DEBITS	\$5,104,697.93	\$1,341,506.78	\$70.00	\$1,231.71

	LEVIES OF				
	1982	1981	1980	1979	1978
<u>CREDITS</u>					
<u>Remitted To Treasurer</u>					
Property	\$3,840,873.92	\$1,262,984.74	\$ 39.50		
Resident	30,710.00	6,240.00	170.00		10.00
Bank Stock	163.88				
Yield Tax	8,768.80	90.09			431.75
Interest	767.88	61,031.73			
Land Use		960.00			
Penalties	68.00	528.00	17.00		
Deeded to Town	940.25				1.00
<u>Abatements Allowed</u>					
Property	8,190.97	4,192.22			
Resident	3,160.00	4,800.00	530.00	70.00	10.00
Yield					778.96
<u>Uncollected Taxes 12/31/82</u>					
Property	1,199,354.48				
Resident	11,290.00	680.00			
Yield	409.75				
Land Use			900.00		
TOTAL CREDITS	\$5,104,697.93	\$1,341,506.78	\$1,656.50	\$70.00	\$1,231.71

JOHN D. STEVENS
Collector
12-31-82

TAX SALE ACCOUNTS - SUMMARY

	January 1 - December 31, 1982					
DR.	1981	1980	1979	1978	1977	1976
Unredeemed Taxes 1/1/82						
Tax Sale - May 26, 1982		\$177,268.22	\$55,413.35	\$3,674.02	\$1,155.42	\$500.00
Interest & Costs	\$666,127.95					
After Sale	9,125.84	12,414.61	10,124.04	341.93	7.55	32.31
Overpayments		50.00	38.27			
TOTAL DEBITS	\$675,253.79	\$189,732.83	\$65,575.66	\$4,015.95	\$1,162.97	\$532.31
CR.						
Remitted to Treasurer						
Redemptions	284,351.20	80,967.36	48,584.00	1,328.90	13.20	162.00
Interest & Costs	9,125.84	12,414.61	10,124.04	341.93	7.55	32.31
Abatements Allowed	40,452.73	152.98	882.23	229.55	756.27	75.84
Deeded to Town	1,718.46	3,410.57	3,118.88	1,475.98	385.95	262.16
Unredeemed Taxes 12/31/82	339,605.56	92,787.31	2,866.51	639.59	—0—	—0—
TOTAL CREDITS	\$675,253.79	\$189,732.83	\$65,575.66	\$4,015.95	\$1,162.97	\$532.31

JOHN D. STEVENS
Tax Collector
12-31-82

SCHEDULE OF TOWN PROPERTY

As of December 31, 1982

Town Hall, lands and buildings	\$ 67,500.00
Furniture and equipment	43,800.00
Courtroom furniture and equipment	24,100.00
Libraries, lands and buildings	272,480.00
Furniture, fixtures and equipment	358,800.00
Police Department, lands and buildings	132,830.00
Equipment	150,000.00
Highway Department, lands and buildings	109,020.00
Equipment	437,984.00
Materials and Supplies	36,250.00
Parks, Commons and Playgrounds	395,920.00
Schools, lands and buildings	7,759,742.00
Equipment	752,000.00
Lands and buildings acquired through Tax Collector's Deeds:	
Map 2, Parcel 9	610.00
Map 4, Parcel 16	3,390.00
Map 12, Parcel 27-2	5,620.00
Map 12, Parcel 27-5	12,190.00
Map 12, Parcel 27-10	6,660.00
Map 12, Parcel 27-14	7,400.00
Map 21, Parcel 31	5,000.00
Map 22, Parcel 62	8,050.00
Map 22, Parcel 254	2,810.00
Map 22A, Parcel 2B	3,240.00
Map 22A, Parcel 4BS	1,890.00
Map 22A, Parcel 7D	2,990.00
Map 22A, Parcel 310	2,020.00
Map 22A, Parcel 328 & 329	4,220.00
Map 23, Parcel 14F	2,020.00
Map 23, Parcel 15F	2,020.00
Map 23, Parcel 17F	2,020.00
Map 23, Parcel 5G	2,020.00
Map 23, Parcel 2H	1,010.00
Map 23, Parcel 4H	1,010.00
Map 23, Parcel 8H	2,020.00
Map 23, Parcel 10H	2,440.00
Map 23, Parcel 13H	1,010.00
Map 23, Parcel 14H	1,010.00

Map 23, Parcel I-15	1,430.00
Map 23, Parcel I-21	2,900.00
Map 23, Parcel I-23	2,560.00
Map 23, Parcel 112	1,960.00
Map 23, Parcel 118	2,170.00
Map 23B, Parcel 131	2,490.00
Map 23B, Parcel 140	2,310.00
Map 23B, Parcel 142	2,490.00
Map 23B, Parcel 410	1,130.00
Map 23B, Parcel 422	2,020.00
Map 23B, Parcel 423	1,010.00
Map 23B, Parcel 425	400.00
Map 23B, Parcel 430	2,020.00
Map 23B, Parcel 431	2,020.00
Map 23B, Parcel 436	1,010.00
Map 23B, Parcel 438	2,020.00
Map 23B, Parcel 439	2,020.00
Map 23B, Parcel 440	1,640.00
Map 23B, Parcel 442	1,010.00
Map 53, Parcel 27	1,240.00
Map 54, Parcel 60 & 61	2,080.00
Map 54, Parcel 96 & 97	1,840.00
Map 54, Parcel 266 & 267	1,920.00
Map 88, Parcel 18-19	2,870.00
Map 89, Parcel 25	2,650.00
Map 89, Parcel 26G	3,660.00
Map 90, Parcel 127	2,680.00

All other property and equipment:

Map 5, Parcel 47	L	920.00
Map 11, Parcel 45	L	18,180.00
Map 12, Parcel 47	L	9,730.00
Map 13, Parcel 11	L	61,500.00
Map 15, Parcel 25	L	12,380.00
Map 15, Parcel 26	L	79,500.00
Map 15, Parcel 28A	L	60,750.00
Map 19, Parcel 12	L	58,500.00
Map 19, Parcel 68A	L	34,650.00
Map 20, Parcel 1	L	48,900.00
Map 20, Parcel 2	L	180,150.00
Map 28, Parcel 7	L&B	5,050.00
Map 39, Parcel 39	L	3,610.00
Map 45, Parcel 19	L&B	21,440.00
Map 49, Parcel 10	L&B	24,300.00
Map 65, Parcel 6A	L	560.00
Map 67, Parcel 6	L	2,625.00
Map 70, Parcel 7	L&B	43,240.00
Map 72, Parcel 5	L	69,450.00

Map 84, Parcel 11	L	38,410.00
Gravel Pit (Madison)		6,880.00
Incinerator and Town Dump (incl. equipment)		306,260.00
Salt Shed, lands and buildings		53,770.00
		<hr/>
		\$11,817,401.00



SELECTMEN'S REPORT

The Town of Conway is growing, and the forces influencing growth are both social and economic. Many matters come before the Selectmen in questioning or active phases such as welfare, general finances, transportation, real estate developments, waste disposal and, in fact, a whole possible range of concerns from private and individual to those of public interest.

Throughout Conway's history agriculture has played an important role in its economy because of its situation in a broad and fertile valley. Likewise, rich forest land gave rise to important lumbering interests, and the surrounding mountains to the important quarrying of granite. In varying degree these still remain. However, in recent years tourism and both summer and winter recreational activities have greatly increased, bringing in their wake a rapid proliferation of second homes, water and septage needs, traffic, police services, motels, dining, fast foods, and merchandizing establishments, all of which have made significant changes in the nature and extent of growth.

We are fortunate, therefore, to have the working tools of zoning and site plan review of prospective businesses to guide the growth and change. Much importance is placed on the participation of Townspeople in the development of a new and updated Master Plan. With this civic interest and participation guiding the phases of change, we are assured there will be positive controls on the quality and nature of the Town's development while still maintaining the desired agricultural-residential characteristics. This is an appropriate place to mention the Town's appreciation to the citizens who give voluntary or appointed services on these boards and committees. No one not closely associated with them can fully realize the dedication of time and thought that goes into their work for the good of the Town. A sincere "thank you" to them.

Arthur Seavey retired this year, completing fifteen years of faithful and effective service as Town Manager. Following Arthur's retirement several months of investigation, in cooperation with the New Hampshire Municipal Association, resulted in the Selectmen's appointment of Curtis H. Lunt as the new Town Manager. He is well qualified, both by education (only a few credits short of a Master's Degree in Municipal Management, which he is pursuing) and seven years of professional experience supported by excellent references. To the time of preparing this report he has handled himself with dispatch and competence and has justified the confidence placed in him by the appointing Selectmen.

The five-year contract for ambulance service for the Towns of Conway, Albany, Eaton, Bartlett and Jackson expired this year. New five-year contracts have been established involving only Conway, Albany and Eaton. The contracts assure residents of these three towns of ambulance service around the clock, with an equitable proration of subsidy expenses borne by the three towns.

Solid waste management continues to be a major problem and expense. Here also Albany and Eaton use our facilities and share expenses, having this year entered into an "Agreement for Formation of Mt. Washington Valley Regional Solid Waste Disposal Cooperative." The purposes of this Agreement are to provide for the efficient and economic disposal of solid waste generated within the territories of the three towns. The New Hampshire Air Resources Commission refused our request to operate the open pit solid waste burner at the dump on an intermittent and experimental basis designed to make changes which would meet current State and Federal air pollution standards - the project to be under the design and construction supervision of the Department of Mechanical Engineering at the University of New Hampshire. An appeal of this refusal decision is being made. There is valid engineering reason to believe that our burner could be modified and improved to meet standard requirements and, therefore, we are hopeful of implementing the test next fall. If the request is granted and the test successful, the cost of solid waste disposal will be substantially reduced and the life of our landfill at the dump will be greatly extended.

All of us at Town Hall have felt honored to have had Selectman Paul Ashnault elected last November as a State Representative from this district. In his dual capacity of Selectman and Representative he will be able to serve and respond to Town and State needs more effectively and without neglect to either.

For personal reasons, Selectman William J. Hounsell found it necessary to resign last summer after having been overwhelmingly re-elected in March to a second term. He served the Town with intelligence, concern for its best interests and future direction, and compassionate interest in the problems of individuals. Charles H. Pinkham, III, better known as Peter, was appointed by the Selectmen to serve in Bill Hounsell's place until Town Meeting in March, 1983. Paul Ashnault and I have the highest respect for the thoughtful quickness of Peter's grasping of and dealing with the Town's problems. He has been an excellent Selectman.

Our Assistant Town Manager, John Walsh, earned a special commendation for his able handling of administrative problems during the time between Arthur Seavey's retirement and the phasing in period of Curtis Lunt's administration.

My comments are purposely not including the details that more properly are handled this year for the first time by the Town Manager. His report and those from other Town Boards and Commissions are found elsewhere in this booklet. The Selectmen have a special interest in the meetings of these organizations and attend as many of them as possible. By agreement, one of the three is delegated to be the Selectmen's representative ex officio to the meetings of the vital Planning Board, the Budget Committee, and the Conservation Commission.

There is a very real dedication to their responsibilities continually shown by all Town employees. 'Esprit de corps' such as this is yet another indication of the character and quality of our Townspeople.

Respectfully,
ROBERT BUMSTEAD, Chairman
Board of Selectmen



Paul O. Ashnault, Robert Bumstead, Peter Pinkham, Board of Selectmen

TOWN MANAGER'S REPORT

To the Board of Selectmen and Citizens of Conway

After assuming the position of Town Manager in September, I couldn't help but note that the Town was in excellent financial condition, with quality employees. Our local economy is not immune to recession impacts. We have lost jobs in the past year, and we saw a doubling in welfare cases and costs. However, we have every reason to be optimistic about our future.

The Selectmen and Town administration have faced a number of difficult problems in the past year, varying from sign ordinance enforcement to toxic waste contamination. We have faced those issues squarely with systematic enforcement of the new sign regulations on the one hand, and cooperation between the Selectmen and the Conway Village Precinct Commissioners, on the other, in paying for the test drilling by the state at the former Kearsarge Metallurgical site. The Selectmen also wrestled with the problems of road betterment petitions from Cranmore Shores and Rockhouse Mountain Association for much of the year before reluctantly denying both.

The Town is still growing and this has an impact on demand for services. Directly affected by this growth and demand are our landfill and septage lagoon system. In attempting to address the landfill problem, where our lifespan is severely limited, we have applied for a permit to experiment with the open pit incinerator. This has failed at this date, and we will have to begin again to look at more expensive disposal methods, including incineration. Our cardboard recycling operation has helped by reducing the volume to be covered by about 15%, and we have hired a surveyor to help us estimate landfill life. This is the most difficult and expensive problem the Town will face in the near future.

To address our administrative capacity to respond to new regulations and services demands caused by growth, we are proposing consulting staff for the Planning Board, and engineering assistance for the Town, as well as a new computer. We hope that adoption of a master plan for the Town, completed in 1982, will provide needed long term guidance to the Town.

The Town highway department completed a number of projects in 1982, highlighted by 8,000 feet of reconstruction of Stark Road, and paving of Artist Falls Road, part of Washington Street, Grove Street and South Conway Road, along with sealing of Quint and Prospect Street, Duprey Road, West Main Street Extension, and Jack Frost Lane.

The department also worked with Maine Central Railroad to reconstruct railroad crossings at Grove, Seavey, Kearsarge and Mechanic Streets.

I would like to thank the Selectmen, employees, and citizens of the Town for the patience and good will extended during my first months on the job. I would especially like to thank retiring Town Manager, Arthur Seavey, for making my job easier by working so hard and selflessly for 15 years.

Despite the increasing complexity of modern government and the inevitable frustrations of policy making, your continued involvement and attention is the only way to insure an open and responsive government. The Selectmen's meetings on Mondays at 1:00 p.m. are open to the public, and Minutes of those meetings are available at the Town Hall and Conway Public Library.

Respectfully submitted,
CURTIS H. LUNT
Town Manager



EXCERPT FROM 1932 TOWN REPORT

SELECTMEN'S REPORT

To Arthur G. Lord and Herbert C. Lovejoy, Auditors for the Town of Conway:

Agreeable with Chapter 43, Article 11, of the Public Statutes of New Hampshire, we submit the following report of our financial transactions for the fiscal year ending January 31, 1932, together with our vouchers.

ANDREW M. CARLTON,
ARTHUR H. FURBER,
PERCY F. GARLAND,
Selectmen of Conway

INVENTORY

Land and Buildings,	\$3,739,845.00
Electric plants,	99,150.00
179 horses	12,525.00
13 oxen,	1,300.00
606 cows,	33,060.00
54 other neat stock,	2,315.00
15 hogs,	255.00
1,610 fowl,	1,510.00
64 fur bearing animals,	2,120.00
1 portable mill,	500.00
Wood, lumber, etc.,	9,400.00
Gasoline pumps and tanks,	16,950.00
Stock in trade,	183,572.00
Mills and machinery,	<u>51,100.00</u>
Total valuation,	\$4,153,602.00
Exempted to soldiers not listed above,	\$ 42,990.00
Exempted from local taxes not listed above,	\$ 40,000.00
1,775 polls at \$2.00,	\$ 3,550.00
Town tax rate, \$29.00 on \$1,000; Conway Precinct, \$3.35 on \$1,000; North Conway Lighting Precinct, \$2.30 on \$1,000; North Conway Water Precinct, \$.90 on \$1,000; Center Conway Precinct, \$2.50 on \$1,000.	

For amounts of assessment see tax collector's report.

EXCERPT FROM 1932 TOWN REPORT

APPROPRIATIONS

Town officers' salaries,	\$ 2,000.00	
Town officers' expense,	400.00	
Election and registration expense,	125.00	
Municipal court expense,	325.00	
Town hall and office expense,	1,300.00	
Police department,	1,850.00	
Fire department,	650.00	
Health department,	400.00	
Vital statistics,	100.00	
State aid maintenance,	250.00	
State aid construction,	3,160.50	
Trunk line maintenance,	3,500.00	
To complete 1930 construction,	1,238.66	
Town maintenance,	12,000.00	
Tarvia maintenance,	11,000.00	
Breaking roads,	2,500.00	
Railings,	1,300.00	
Bridge,	1,000.00	
Redstone street,	2,000.00	
Oak street,	200.00	
Road grader,	750.00	
Libraries,	2,000.00	
Town poor,	2,500.00	
Memorial Day,	135.00	
Parks and playgrounds,	278.00	
Memorial hospital,	1,000.00	
Auto permit expense,	325.00	
Damage and legal expense,	75.00	
Interest,	1,200.00	
Payment on principal of debt,	7,500.00	
State tax,	9,002.00	
County tax,	11,755.42	
Total town appropriations,		\$81,819.58
Deduct estimated revenue,		19,086.06
		<hr/>
To raise for town purposes,		\$62,733.52

ASSESSOR'S REPORT

The Town continued to grow at a moderate pace in 1982. We issued 255 building permits, amounting to \$4,727,000 in value if all are completed.

One of the duties of this office in past years was the mailing and receipt of Inventory of Taxable Property Forms. The Legislature made this optional in 1982 and Conway chose not to send them. This relieved us of applying the penalty for not filing which was such a bone of contention in the past.

The single largest step for 1983 will be semi-annual tax billing. For the first time in Conway a tax bill will be sent prior to June 1st representing 50% of the previous tax bill. The one difference being those properties which were vacant and have new structures by April 1st as well as those that have undergone changes due to additions, remodeling, etc., or conversely damaged, such as fire damage. This being the first time through, I'm sure we will have some problems, but we anticipate only minor ones.

The indications are that the real estate market is picking up and we will be very busy in the coming year.

The following tables show the taxable value and tax rate within each precinct for 1982:

# 8 Town	\$ 46,689,015	22.0%
# 9 Conway Village	38,566,530	18.2
#10 North Coway Lighting	42,078,023	19.8
#11 East Conway Fire	3,293,100	1.6
#12 Center Conway Fire	12,867,663	6.0
#13 Center Conway Lighting	5,764,455	2.7
#16 North Conway Water	39,578,690	18.6
#17 Kearsarge Lighting	12,018,980	5.7
#18 Intervale Lighting	11,574,410	5.4
	\$212,430,866	100.0%

	<u>Tax Rate - 1982</u>		<u>Tax Rate - 1981</u>	
Municipal	5.80	27%	5.10	25%
County	1.50	7%	1.40	7%
School	14.10	66%	14.10	68%
<u>Precinct</u>				
# 8 Town	21.40	100%	20.60	100%
# 9 Conway Village	28.00		27.20	
#10 North Conway Lighting	24.00		23.10	
#11 East Conway Fire	22.40		21.30	
#12 Center Conway Fire	22.30		21.40	
#13 Center Conway Lighting	23.10		22.10	
#16 North Conway Water	23.20		22.50	
#17 Kearsarge Lighting	23.50		22.90	
#18 Intervale Lighting	23.40		22.60	

Respectfully submitted,
JAMES FENNESSY
Assessor

INVENTORY

Land - Improved and unimproved		\$ 69,461,745.00
Buildings		138,340,246.00
Public Utilities - Electric		3,272,900.00
House Trailers, Mobile Homes & Travel Trailers		<u>3,535,530.00</u>
Assessed as personal property		
TOTAL VALUATION BEFORE		
EXEMPTIONS ALLOWED		\$214,610,421.00
Blind Exemptions (4)	49,200.00	
Elderly Exemptions (155)	2,125,000.00	
Handicapped Exemptions (2)	5,355.00	
Total Exemptions Allowed		<u>2,179,555.00</u>
NET VALUATION ON WHICH		
RATE IS COMPUTED		\$212,430,866.00

REPORT FROM THE POLICE COMMISSIONERS

The crime rate in Conway is an ever increasing problem. The past support of the townspeople in acquiring needed manpower and equipment to confront and control this problem has resulted in many more arrests and convictions.

The communications console has been a tremendous help in maintaining a quick and responsive link between the caller and officer(s) to bring about an end to the crime or emergency as expeditiously as possible.

On an upnote, we are pleased to report that three native sons have been promoted in rank within the department during the year. John Roberts is now a Sergeant, while Eric Porter has advanced to Patrolman and O. Jon Saxby is a Special Officer. It is always a pleasure to promote from our own local resources.

It was with great regret that the Commissioners accepted the early retirement of Lt. Minard E. Anthony. This being as a direct result of an on-duty accident which occurred in 1979. Mike has served the Town of Conway in a professional manner. His dedication will continue to show as a result of his tireless efforts in various community safety programs.

Another advancement within the department was the promotion of William R. Scaletti to the rank of Lieutenant. His past experience and knowledge of law enforcement, along with his ability to lead, is certainly a positive note for the Conway Police Department.

Maurice Frechette is ending his term as a Police Commissioner and has decided not to seek re-election. His efforts and dedication to the people of Conway and to the Police Department have certainly been appreciated. He has served in this capacity for nearly ten years, and has been the Chairman of the Commission in each of his three full terms. Thank-you, "Mo".

It is hoped that the Conway Police Department will enjoy the continued support of the townspeople in 1983. The Conway Police Department is a most professional department - available to you 24 hours a day. The expansion of events offered to the visitors in our valley and the increase in our traffic volume strains the manpower and funds. We, as Commissioners, will give you the most professional law enforcement at a responsible cost to the taxpayer.

Respectfully submitted,

CONWAY POLICE COMMISSION

Maurice Frechette, Chairman

J. Philip Roberts

Paul W. Hutchins, Jr.

REPORT FROM THE CHIEF OF POLICE

Providing law enforcement services to our community is a very challenging task. Our community consists of 85 square miles and has 114.9 miles of state and local highways. A 1979 study conducted by the North Country Council reported that we then had 52 establishments providing overnight accommodations, 743 campsites (50% of those in the entire Valley) and 13 of the Valley's 19 ski clubs.

Population figures reported in the study indicated an average monthly population of 11,972 with a low of 9,447 in November to a high of 15,988 in July and August.

Annually the Federal Bureau of Investigation publishes a report of crime statistics entitled "Crime in the United States". The categories of murder/negligent homicide, rape, robbery, assault, burglary, theft, motor vehicle theft and arson are used to create a Crime Index to measure crime trends. The 1981 Crime Index totals show Conway had 622 index crimes which exceeded the communities of Londonderry with 464, Hudson with 437, Merrimack with 427, and Berlin with 242. The 1982 F.B.I. statistics will not be available until September of 1983, but I am presenting a listing of the Index Crimes and other calls that the Conway Police Department responded to during 1982 (see Crime Statistics 1982, pages sixty-six and sixty-seven.

The F.B.I. publication also reports the number of law enforcement personnel employed by the communities I listed above; Conway with 22, Londonderry with 31, Hudson with 26, Merrimack with 33, and Berlin with 29. It is clear that Conway has between 4 and 11 police employees below the levels of the other communities. It is also clear that Conway has a significantly larger incident of Index Crimes.

The 1983 Police Department Budget contains a request for two additional police officers. I am requesting that voters support this addition to the Department based on our need. I have included an Appendix to explain our need.

The Appendix will show the organizational structure of the Department (Appendix #1), the daily schedule (Appendix #2), the average available man hours for one patrol officer (Appendix #3), the present patrol coverage (Appendix #4), and the future patrol coverage (Appendix #5). I hope that the explanation contained herein will help voters determine that the two additional patrol officers I seek are necessary to provide adequate coverage to a very busy community.

Respectfully submitted,
DONALD S. LANCE, JR.
Chief of Police

CRIME STATISTICS 1982

<u>CODE</u>	<u>OFFENSE</u>	<u>TOTAL</u>
02	Rape	4
03	Robbery	1
04	Aggravated Assault	4
5	Burglary	159
06	Thefts	534
07	Auto Thefts	29
08	Other Assaults (Not Aggravated)	34
09	Arson	4
10	Forgery/Counterfeit	34
11	Fraud	253
12	Embezzlement	3
13	Stolen Property/Buying, Selling	37
14	Vandalism	224
15	Weapons/Possessing, Carrying	4
17	Sex Offenses	12
18	Drug Offenses	30
20	Offenses Against Family & Children	2
21	Driving While Intoxicated	109
22	Liquor Laws	9
23	Intoxication	33
24	Disorderly Conduct	18
25	Vagrancy	1
26	Untimely Deaths	18
27	Suspicion & Intelligence	534
28	Loitering/Curfew Laws	3
29	Runaway/Juvenile Problems	35
30	Accidents/Motor Vehicle	610
31	Wanted Persons	125
32	Obstructing Government Operation	10
33	Criminal Trespass	31
34	Breach of Peace	29
35	Dog	209
36	Interfering with Freedom	2
38	NCIC Hit	1
39	Littering	7
40	Detaining Library Books	1
42	Town Ordinance	2
43	Aid	624
44	Alarms	565
45	Civil	72
46	Disturbance	388
47	Domestic Disturbance	80
48	Criminal Threatening	7

49	Illegal Camping	1
50	Loose Animals	36
51	Mental Person	5
52	Recovered Lost Property	33
53	Unfounded Complaints	2
54	Explosives	1
55	Conspiracy	2
56	Lost Property	5

CONWAY POLICE DEPARTMENT
ORGANIZATIONAL CHART
APPENDIX #1

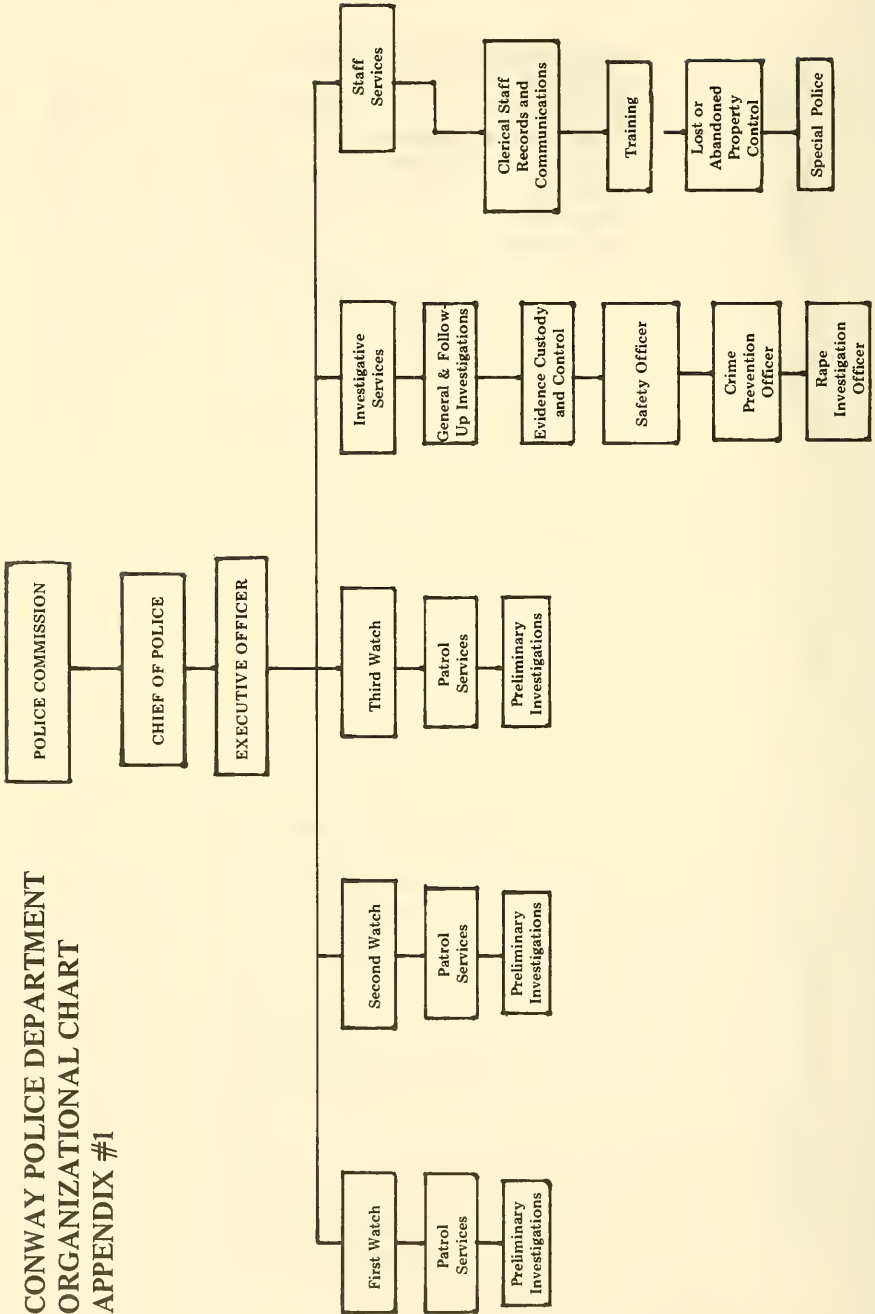

**DAILY SCHEDULE
APPENDIX #2**

<u>DAYS 7 AM - 3PM</u>	<u>Mon.</u>	<u>Tue.</u>	<u>Wed.</u>	<u>Thur.</u>	<u>Fri.</u>	<u>Sat.</u>	<u>Sun.</u>
North Patrol	X	X	X	X	X	X	X
South Patrol	X	X	X	X	X	X	X
Patrol Supervisor	X	X	X	X	X	X	
Detective		X	X	X	X	X	
<u>EVENINGS 3PM - 11PM</u>							
North Patrol	X	X	X	X	X	X	X
South Patrol	X	X	X	X	X	X	X
Patrol Supervisor	X	X	X	X	X	X	X
Detective		X	X	X	X	X	
Roving Patrol	X				X	X	X
<u>MIDNIGHTS 11PM - 7 AM</u>							
North Patrol	X	X	X	X	X	X	X
South Patrol	X	X	X	X	X	X	X
Patrol Supervisor	X	X	X	X	X	X	X

APPENDIX #3

ONE (1) UNIFORMED PATROL OFFICER

52 Weeks x 40 Hours	=	2,080 hours
-3 Days Sick Leave Contingency		-24 hours
-4 Days Compensatory Time Off		-32 hours
- 5 Days Training		-40 hours
- 12 Days Vacation		-96 hours
		<hr/>

**AVERAGE AVAILABLE HOURS ON ONE (1)
UNIFORMED PATROL OFFICER** = 1,880 hours

PRESENT PATROL COVERAGE

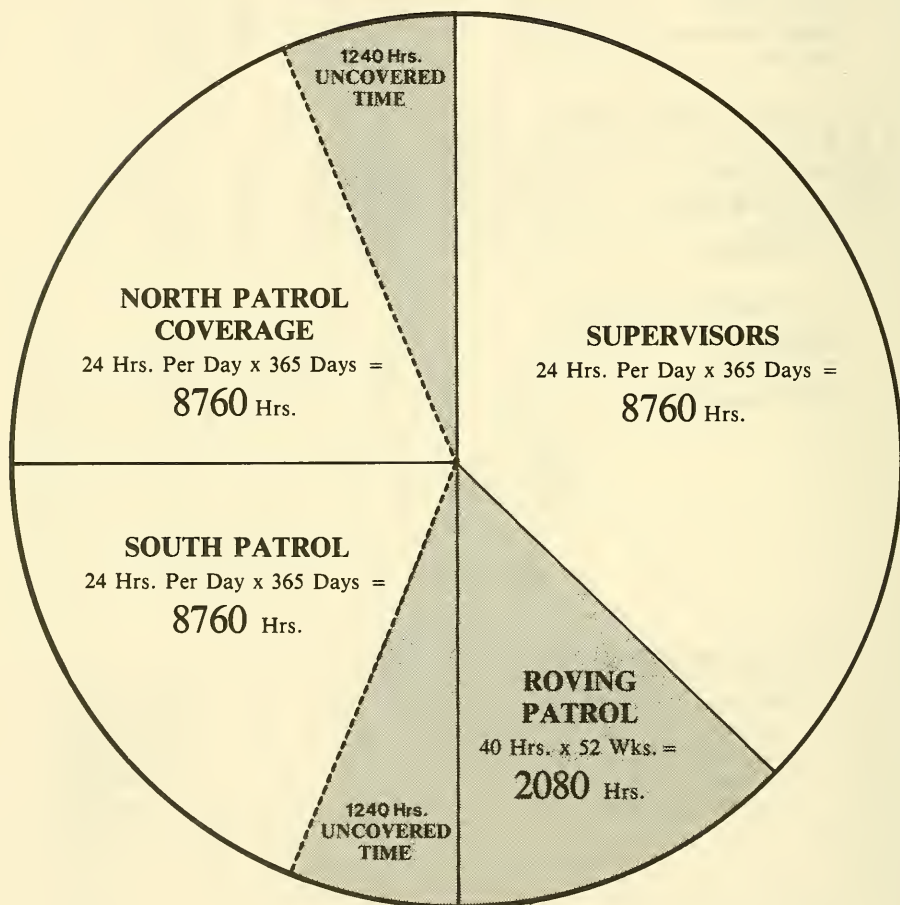

**Eight Patrol Officers Do Not
Provide The Necessary Patrol Coverage
Required In The Primary Patrols**

FUTURE PATROL COVERAGE

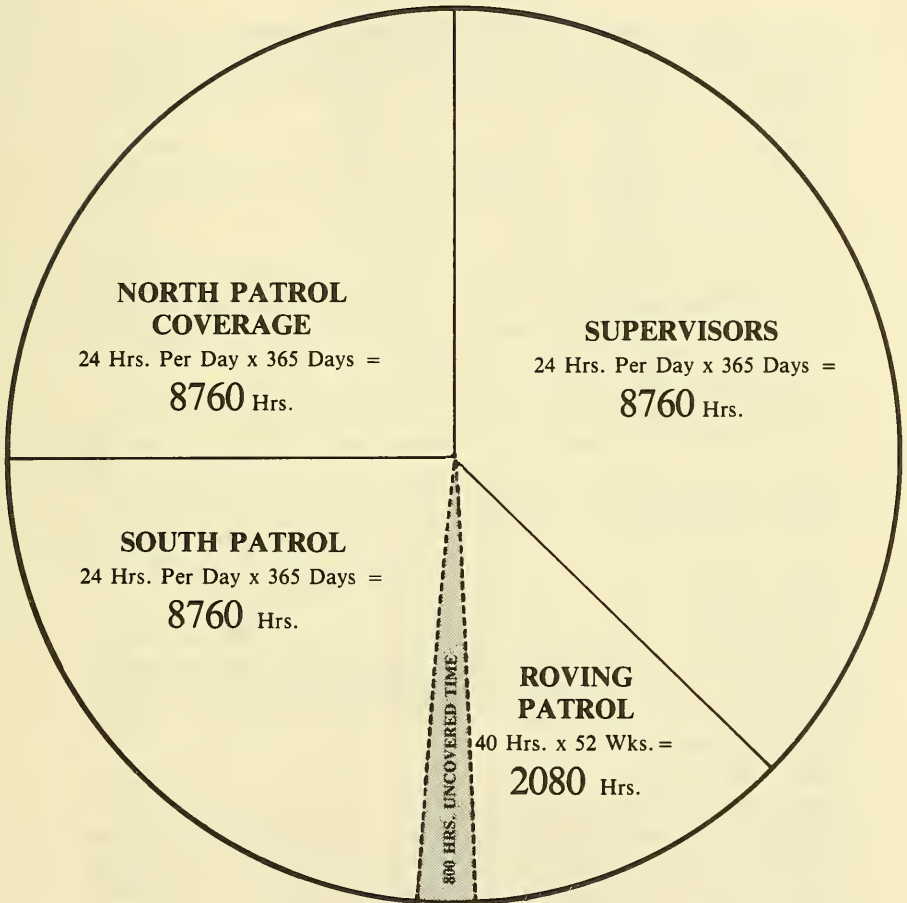

**Ten Patrol Officers Will More Adequately
Provide The Necessary Patrol Coverage
Required In The Primary Patrols.**

REPORT OF THE CONWAY MUNICIPAL BUDGET COMMITTEE

The Budget Committee held its first meeting on October 18 of 1982. This organizational meeting was attended by 11 of the 18 members. The Town Treasurer presented a status report on the financial situation of the Town.

At this meeting three major items were discussed and approved:

1. A special budget form would be sent to all groups requesting town support. This would help make things more uniform and for better understanding.
2. Due to the high unemployment rate and the decline in the cost of living, the Budget Committee went on record requesting all groups to keep their request for funds within a 5% increase over last year's approved budget. This did not mean that there would be an automatic increase up to 5%.
3. Three subcommittees were appointed to work with the Town, Police and School administrators.

On November 3rd a second meeting was held with Curt Lunt, Town Manager; John Stevens, Tax Collector; Don Lance, Police Chief; and the Police Commissioners, presenting a report on their financial status.

On November 22nd the School Administration presented the Budget Committee with a report of the financial status of their budget.

The Police Commissioners decided not to work with the budget subcommittee as the Town and School administrators had. As a result, the Police Department budget was presented with an 18% increase, Town with a 4.9% increase and the School with a 2.5% increase (with wages still to be negotiated).

With the exception of Northern Carroll County Family Planning, Carroll County Mental Health, Eastern Slope Regional Airport and Redstone Volunteer Fire Department, all other special articles were recommended by the Budget Committee. The Budget Committee supports the above four groups at the level of a 5% increase over their previous budget, but not at a level of a 59% increase in the case of one example, 66.6% in another, and 1000% in a third. Two new special articles this year were the Community Action Outreach Program, which was supported at the recommended level, and Birthright, Inc. which the Budget Committee could not recommend.

On January 24 the Budget Committee was presented with the unem-

ployment figures from January through November, 1982, for the Town of Conway. They are presented here for your information.

UNEMPLOYMENT IN CONWAY

January - November 1982

	<u>NUMBER UNEMPLOYED</u>	<u>LABOR FORCE</u>	<u>%</u>
January	430	6060	7.1
February	860	6500	13.2
March	760	6200	12.3
April	1060	6500	16.3
May	900	6470	13.9
June	750	6490	11.6
July	590	6350	9.3
August	480	6370	7.5
September	410	6090	6.7
October	420	5930	7.1
November	620	5900	10.1

It should also be noted here for taxpayer's information, that at the current assessment rate for approximately \$217,000 increase in town appropriation the tax rate would increase by \$1.00 per \$1,000 valuation.

As the budgets of the Town, Police and School (without wages) have been presented to the Budget Committee, the increase in tax rate would be the following:

	<u>1982</u>	<u>1983</u>	<u>Increase</u>	<u>%</u>	<u>Increase in Tax Rate/\$1000.00</u>
Town	1,838,623	1,922,625	84,002	4.9	\$.38
Police	588,812	659,512	70,700	12.	.32
School	5,000,968	5,112,147	111,179	2.2	.51

(without increasing wages)

Due to the Budget Committee taking the leadership in developing a budget form, setting a goal of less than 5% increase, and through the use of subcommittees, we feel the process of developing a more sound and equitable budget for the taxpayers has taken place.

We feel the Budget Committee recommendations are based on more accurate information and are in tune with this area's economy. It is hoped that the taxpayers of the Town of Conway will support their elected Budget Committee and the recommendations which have been made.

Respectfully submitted,
Municipal Budget Committee

BOARD OF ADJUSTMENT REPORT

The year 1982 has been a busy year for the Board of Adjustment. As a vote of the Town in March, the Flood Plain, Mobile Home, and Sign Ordinances were incorporated into the Zoning Ordinance. The Board considered 37 applications, with two applications for variances and two applications for special exception being withdrawn. The following actions were taken:

- 3 Appeals from administrative decision upheld
- 1 Appeal from administrative decision not upheld
- 7 Variance requests granted
- 10 Variance requests denied
- 11 Special exceptions granted
- 3 Special exceptions denied
- 2 Requests for rehearing denied

The budget request for 1983 is reduced considerably due primarily to 1982 underexpenditures for legal fees.

The following have been members of the Board during the year:

Philip Clain	Richard Bryant, Alternate
Arlon Shea	Polly Berry, Alternate
Roberta Gleason	Nancy Walsh, Alternate
Verland Ohlson	William Marvel, Alternate
Phyllis Sherman	Stephen Parsons, Alternate
	Elizabeth Dickinson, Alternate

The Selectmen regretfully accepted the resignation of Chariman, Philip Clain; and Stephen Parsons was appointed to take his unexpired term on the Board. Phyllis Sherman was elected to replace Mr. Clain as Chairman of the Board.

Respectfully submitted,

CONWAY BOARD OF ADJUSTMENT
Phyllis Sherman, Chairman

PLANNING BOARD REPORT

Despite the downturn in the economy and the related slow down of development and construction, the Planning Board has had a very busy year in 1982. The Board met on the first and third Thursday of each month to consider subdivisions and site plans and held work sessions on the second and fourth Thursday of the month. The Board also held several Tuesday meetings for the purpose of Public Hearings on Site Plan Review and Zoning Changes.

The ConWay Committee (Master Plan Citizen's Advisory Board) met monthly through October, refining the Goals and Objectives promulgated by each of the Natural, Human, and Community Resource Subcommittees, as well as the Future Land Use Plan and Capital Improvements Program proposed by North Country Council. During the remainder of the year, the Planning Board reviewed all this material, and final modifications were worked out in a joint meeting with the ConWay Committee in January. A summary booklet of the Master Plan will be formulated by North Country Council for general distribution by Town Meeting. The supporting documents and detailed components will be collated in volumes to be retained at several public facilities.

The Planning Board adopted a Site Plan Review Regulation in September to finalize the authority given the Board at last year's Town Meeting.

Several Zoning changes were worked on and proposed by the Board this year. They were mostly of the clarification type with the single exception being the proposed Special Exception to allow nursing homes in the Residential/Agricultural Zone. The clarifications to the sign regulations were made to help the Board of Adjustment and the Selectmen with administration of this part of the Zoning Ordinance.

The following is a summary of subdivision and site plan considerations during the year:

1. Subdivisions considered	20
Subdivisions approved	17
Subdivisions denied	2
Minor subdivisions	3
Major subdivisions.	16

- 2. Boundary line adjustments considered 9
 Boundary line adjustments approved (1 cancelled) 8
- 3. Requests for removal of restrictions 2
- 4. Lots approved. 48
 United approved 9
- 5. Site Plan Review applications considered and approved. 13

The 1982 appropriation for the Planning Board was \$16,450. Of this amount, \$6,000 was a direct expense to North Country Council for the Master Plan. Expenditures for the year were \$14,495, leaving a surplus of \$1,955 returned to the general fund. Income received during the year was \$3,610.

An important change in the Planning Board Budget this year is a request for \$8,000 to hire a consulting engineering firm to provide the Board with technical assistance. The planning process is becoming more complex especially since the implementation of Site Plan Review. The technical consultant will give the Board advice on such topics as drainage, traffic, topography, soils, site suitability and sewage disposal. It is also envisioned that the consultant can conduct inspections to insure that Site Plan provisions are carried out as part of the approved Site Plan.

The Board appreciates the cooperation and assistance we have received from Town Officials and other Boards and Committees over the past year. The ConWay Committee deserves special thanks for its efforts on the Master Plan, and we would also like to express our gratitude to North Country Council for its expert guidance on this project. We appreciate the interest of every citizen who has participated in the planning process.

Respectfully submitted,
 CONWAY PLANNING BOARD

- Glenn R. Saunders, Chairman
- H. Edmund Bergeron, Vice Chairman
- Grayson Lynn, Secretary
- David Badger
- Edward Poliquin
- Marilyn Miller
- Robert Bumstead, Selectman Ex Officio
- Tricia Mattox, Alternate
- Thomas Steele, Alternate
- William Jones, Alternate

REPORT OF LIBRARY TRUSTEES

Activities at the Conway Public Library increased again in 1982. Circulation rose from 38,398 to 39,278, an increase of 2%, and reference questions answered show a significant increase, from 2,224 to 2,643, an increase of 18%.

The library was chosen as one of three in the state to receive a special collection of books on health, known as the Community Health Collection. This pilot project was developed by the Dana Biomedical Library at the Dartmouth-Hitchcock Medical Center, and was funded by the Library Service and Construction Act, Title III. There are 150 books in this collection.

Because the town of Eaton does not have a library, arrangements were made for its residents to use the Conway Library upon the payment of a fee of \$100 by the town, rather than each resident of Eaton paying \$5.00 a year for a non-resident card.

Realizing that the activities at the library had outgrown the building, the trustees decided, after long and serious deliberation, to engage an architect to present preliminary plans to renovate the basement and provide an entrance from the parking lot. After these plans were studied the trustees decided to launch a major fund-raising drive, known as Project READ (Renew, Expand and Develop), for \$250,000. Chester Lucy kindly agreed to serve as Campaign Chairman, and many dedicated volunteers have joined the campaign. It is our hope that construction can start in 1984.

General Revenue Sharing funds were allocated to the library for the purchase of new shelving to replace the stacks which were manufactured in 1893. The new stacks are wood, and allow better access for patrons and provide more work space, thus making the library operations more efficient. These stacks are very attractive, and fit into our future renovation plans.

The Town Old Records Committee spend many hours reproducing a complete file of the first one hundred years' town records (1773 - 1870) so they would be available to the general public. The original records are now stored in a locked file in the Henney Room and the copies are in the history nook of the library. The Committee performed a service of significant historical value to the town.

A flag of the United States was presented to the library by the Anna Stickney Chapter of DAR.

The library continues to be used for meetings by such civic organizations as the Arts Council, the American Association of University Women, the School for Lifelong Learning, the Domestic Violence Committee, the North Country Council and the Historical Society. Blood pressure clinics were held at the library by the Visiting Nurse Services of Northern Carroll County.

Volunteers play an important part in the activities of the library, contributing 488 hours during 1982. Members of the Kiwanis Club carried books from the attic for the book sale; the Conway Woman's Club helped with the sale, and in addition decorated the Christmas tree in the lobby.

Without the support of the many townspeople who are involved in the library, and the fine staff, the library could not continue as it has in the past to meet the growing needs of the community. The trustees are most appreciative of this support.

HELEN BUMSTEAD
Chairman
Library Trustees



REPORT OF THE CONWAY CONSERVATION COMMISSION

A major project nearly completed is a parcel of land (170.8 acres) identified as East Conway Common land. This land owned by the Town of Conway has been surveyed with all boundary lines and monuments marked with yellow paint. Survey plan has been recorded at the registry of deeds in Ossipee.

Additional ski trails have been developed in Whitaker Woods. Doug Broomhall of the Eastern Mt. Ski Club was granted approval to extend the trail system into the northern section of property. For safety reasons, signs have been approved for each trail in Whitaker Woods showing trail difficulty and direction of travel.

Roadway into Pudding Pond Property is still being worked on by the Town. This year a culvert was put in and additional fill moved into the area. Hopefully this project might be completed in 1983.

The Conservation Commission is always interested in hearing from town residents on use of town owned land. We can always use volunteer help in cutting brush at scenic areas and maintaining trails through the Town Property. Please contact any commission member.

David Sorensen, Chairman
William Dionne
Philip Clain
Karen MacDonald
Liberty Santa Maria
Douglas Burnell
Robert Bumstead, Associate Member

1982 WATER SAFETY REPORT

In 1982 the American Red Cross introduced a new swimming text containing a broad range of new information, including changes in the contents and final tests in all of the swimming courses. This is one way the Red Cross seeks to keep our instructors up to date with the latest in learning and teaching methodologies.

Although the weather wasn't 100% cooperative this past summer, we were able to teach something of value even on cold and windy days. Dry land instruction can be used quite effectively. Also, of particular value to all age groups were the safety discussions, including the demonstration and practice of artificial respiration. And the children really paid attention because they weren't distracted by the desire to go into the water - it was just too cold! With our short season we need every minute of water time possible, and so we urge all participants to attend every day, unless there is a thunderstorm or downpour.

All the swimming facilities at Echo Lake State Park, including the raft, were once again made available to us, and it was a pleasure to teach in an atmosphere of welcome.

240 children, from 3 years of age on up, attended lessons. They were taught by Roxanne Cloutier and Tracy Gardner in two separate four-week sessions at Conway Lake. In one four-week session at Echo Lake two positions were held by Pamela Nagy and Kathryn Burnell, and two other positions there were shared by four people - Jack Butler, Verlene Kendrick, Sheryl Lowd and Maggie Duncan. Of particular help were Robert Chaplin and Andy Fickett who volunteered to assist with the classes at Echo Lake. A special thank you goes to Water Safety Instructor, Carol Christopher, who volunteered at Conway Lake.

Expenses were as follows:	Wages	\$1,684.34
	Travel	290.80
	Employer Social Security	95.34
	Total	<u>\$2,070.48</u>

The following are the dates for next summer's Water Safety Program:

Registration	June 11
Session I	June 27 - July 22
Session II	July 25 - August 19

Respectfully submitted,
KATHRYN A. BURNELL

REPORT OF TOWN OF CONWAY OLD RECORDS COMMITTEE

During the past two years, the Town of Conway Old Records Committee finished folding, reading, and filing in acid-free folders the first hundred years of the town's records, approximately seven thousand pieces of paper. We received a grant from the Northeast Document Center in Andover, Massachusetts, enabling us to have a conservation survey of the documents. The library, town hall, and town vault were also inspected. The Center provided us with an excellent report on the proper preservation, maintenance, and use of the records. The records were catalogued and then placed in acid-free envelopes. They were made available to the public under the supervision of William Marvel at the Conway Public Library. The amount of usage helped determine the ultimate recommendations for the documents' disposition. An Exhibit for the library, including a photo album of one hundred and forty typical samples of the material studied, was prepared by Mr. Henney.

At the conclusion of this phase of the work, the Committee voted to recommend to the selectmen, with the concurrence of the library trustees, that all the records from 1773-1870 be photo copied and placed in the history alcove of the Conway Public Library. The selectmen and Board of Trustees of the library accepted this recommendation. These records have now been copied and are available to the public. The original records dated 1773-1870 are to remain in the Henney room of the library in a locked cabinet.

Ida Maybe
Gertrude Bumstead
Alvah Carver
Helen Dahl
Ruth Dahl
William Marvel
Susan Proctor
Keith Henney, Advisor
Mary Ellen Shea, Secretary

NORTH COUNTRY COUNCIL, INC. ANNUAL REPORT

In 1982 in the Town of Conway, North Country Council completed the town Master Plan; assisted the Planning Board in amending subdivision regulations and zoning ordinance, and in drafting site plan review regulations; worked with Town and area officials to determine solid waste disposal options and needs; and provided the Conway Area Business Development Corporation with an updated economic fact sheet and fact sheets on available industrial space in Conway, and continued assistance to CABDC's marketing effort.

In addition to providing specific assistance to your town, the Council works on activities that benefit several towns and the entire North Country. In economic development, the Council has provided direct local assistance to several communities in their local development programs and has continued to seek approval from the Economic Development Administration for a revolving loan fund to assist small and medium-sized businesses in eight communities. As a member of the Small Business Development Program for Northern New Hampshire, NCC has provided information to prospective businesses on the available training and financial programs. The Economic Development Committee has met on issues such as trends in the wood products industry, the future of the North Country railroad system and small business development and financing.

One of the major efforts for towns is community planning. The Council staff met throughout the year with numerous planning boards, selectmen, and master plan committees to discuss community issues and provide solutions such as zoning, subdivision regulations, site plan review, sign, parking, septic system and mobile home regulations, recreation planning, business and traffic surveys, and more. The Council organized a subdivision workshop in the spring for planning board members, coordinated the Municipal Law Lectures in the fall, and provided information to towns on HUD's Small Cities Community Development Block Grant and Urban Development Action Grant programs. In an effort to maintain essential planning assistance to our towns given the somewhat smaller budget, our Community Planning Committee established a clear policy on membership services. This is described in a brochure we recently mailed to you entitled "North Country Council, Inc: What's In It For Your Town?"

In transportation, the Council's Transportation Committee assisted the NH Department of Public Works and Highways with the Annual Highway Action Plan Meeting. This meeting is usually very productive as it is the major way that the public can participate in identifying and supporting needed highway improvements. NCC is assisting the state, the new rail operator, and rail users in marketing the Concord-to-Lincoln rail line to make the line more economically viable and eventually self-sufficient. In the Mt. Washington Valley, NCC surveyed businesses to determine the potential for utilizing a truck/rail terminal. We are also following the proposed New England rail reorganization and its impact on our region. The Council continues to work with the Whitefield Regional Airport in an on-going effort to secure commuter air service.

The Council is providing planning recommendations and some technical assistance to towns in anticipation of the solid waste district planning scheduled to occur in late 1983 and 1984. We had a voice in amending the state's solid waste law to make it more flexible in local situations. Sharing of ideas and coordination in this field is aided by staff member Fred Moody's position as a director of the NH Resource Recovery Association.

To assist town government with administrative and financial tasks (e.g., tax billing, accounting, etc.), NCC has acquired a mini-computer with programs to accomplish these functions. At this time, we developed our tax billing services and look forward to offering additional services in the future.

The Council has also conducted historic buildings inventory in a few towns and will be serving as a clearinghouse on historic preservation planning and activities.

The Council closely followed the proceedings for the Quebec Hydro powerline in 1982 and presented our position before the Site Evaluation Committee in March. We recommended construction of the line in Vermont which provided the most economical, direct, and least environmentally-damaging route. As of early 1983, it appears the powerline will follow the Vermont route and will come into NH in Littleton. NCC also testified before the NH House and Senate in support of the Pontook hydroelectric facility in Dummer.

For the last year and a half, the Council has published NEWS FOR SELECTMEN, an informative report on local, regional, state and federal activities and trends. The Council is active on the state and national level through the NH Association of Regional Planning Commissions and the National Association of Regional Councils. We were very fortunate to have our former President and Jackson representative, Oliver Nelson serve as the Chairman of the National Advisory Committee on Rural Development. This past summer, the Committee

prepared a rural development strategy. The Council set up one of two in-state meetings to solicit views from the public on rural needs and practical solutions.

As in the past, the Council's major emphasis will continue to be technical assistance and information on matters of concern to local governments. The Council staff is always available to meet with local officials to discuss projects and needs of the towns.

On behalf of the Council and its Board of Directors, we thank you for your support during the past year and hope that the Town will continue to use the services of NCC during 1983. Please feel free to contact either one of us or the Council staff in Franconia at 823-8108 or 823-5566.

Respectfully submitted,
DOUGLAS BURNELL
E. BROOKS MOORE
NCC Representatives

CONWAY VILLAGE PARK COMMISSION

Financial report of the Conway Village Park (Washington St.) as of January 1, 1983.

Cash on hand 12/31/81		\$ 730.24
Deposits: Town of Conway 12/28/82		650.00
Interest N.O.W. Account		33.08
		\$1,413.32
Expenditures		
Public Service	\$133.72	
Mowing and Maintenance	210.00	
Richard G. White (Supplies)	6.99	
	\$350.71	
Balance as of 12/31/82		\$1,062.61

Respectfully submitted,
GOLDEN M. WHITE
 Treasurer

CONWAY FOREST FIRE WARDEN REPORT

This turned out to be one of the best years ever in the area for low forest fire conditions.

There were five small fires totaling less than an acre burned (an acre is roughly a football field). The number of fires state wide and New England wide was also lower, mainly because of the weather.

A big thanks to the community for being extra careful and thoughtful when conditions were touchy, as to how they handled their cook fires and incinerators.

In order to have a fire, every person must have a permit, unless there is complete snow cover covering the area. When it is raining, a person still must have a permit. Any person who wants to have a fire must see his local Fire Chief and obtain, in writing, such permit.

At this time I would like to thank, publicly, all the Fire Chiefs, both past and present, and their men, for all of their dedicated help and devotion to fire suppression and prevention.

THANKS TO ALL FOR A JOB WELL DONE.

Sincerely,

DONALD H. WEST

Conway Forest Fire Warden

REPORT OF THE TRUST FUNDS OF THE TOWN OF CONWAY

December 31, 1982

Date of Creation	Name of Trust Fund Last first those trusts invested in a common trust fund	Purpose of Trust Fund	How Invested Whether bank, deposits, Stocks, bonds, etc. (If Common trust—So State)	%	Balance	Balance	Income	Expended	Balance
					Beginning Year	End Year	During Yr. Amount	During Year	Beginning Year
6-01-20	Mary Adjutant C.F.	Care of Cemetery Lot	Indian Head Bank C.D.	16.25	100.00	100.00	30.39	6.00	40.30
8-04-65	Allard/Snow/Burnell C.F.	Care of Cemetery Lot	Indian Head Bank C.D.		300.00	300.00	110.51	---	473.85
5-19-26	Emma Atkinson	Care of Cemetery Lot	Indian Head Bank C.D.		100.00	100.00	56.47	---	295.62
6-12-76	Chester Ballou	Care of Cemetery Lot	Indian Head Bank C.D.		500.00	500.00	100.32	16.00	187.30
4-03-22	Mary Banfill	Care of Cemetery Lot	Indian Head Bank C.D.		235.00	235.00	60.22		182.63
11-09-36	Bemis-Taylor	Care of Cemetery Lot	Indian Head Bank		100.00	100.00	40.31	8.00	174.60
10-26-75	Elverton C. Berry	Care of Cemetery Lot	Indian Head Bank C.D.		400.00	400.00	84.20	16.00	174.30
10-30-78	Ernest R. Blake	Care of Cemetery Lot	Indian Head Bank C.D.		400.00	400.00	81.07		167.96
7-02-25	A. Brooks	Care of Cemetery Lot	Indian Head Bank C.D.		200.00	200.00	41.03		84.98
7-19-32	G.W. Calhoun	Care of Cemetery Lot	Indian Head Bank C.D.		310.92	310.92	81.48	2.00	257.81
63	Carlton-Garland	Care of Cemetery Lot	Indian Head Bank C.D.		300.00	300.00	93.88	16.00	328.23
9-24-28	Sarah J. Carter	Care of Cemetery Lot	Indian Head Bank C.D.		1,200.00	1,200.00	310.17	13.00	935.35
2-23-28	Etta Cole	Care of Cemetery Lot	Indian Head Bank C.D.		300.00	300.00	71.53	15.00	186.16
6-11-75	Frank G. Cole	Care of Cemetery Lot	Indian Head Bank C.D.		200.00	200.00	40.52	8.00	75.68
1-01-61	Winifred Carlton Cole	Care of Cemetery Lot	Indian Head Bank C.D.		1,258.82	1,258.82	475.28	24.00	2,006.15

Date of Creation	Name of Trust Fund List first those trusts invested in a common trust fund	Purpose of Trust Fund	How Invested Whether bank, deposits, Stocks, bonds, etc. (If Common trust—So State)	%	Balance	Balance	Income	Expended	Balance
					Beginning Year	End Year	During Yr. Amount	During Year	Beginning Year
5-1-12	Conway Center Cemetery	Care of Cemetery Lot	Indian Head Bank C.D.		290.00	290.00	57.16	15.00	91.48
6-21-38	Curtis-Sinclair	Care of Cemetery Lot	Indian Head Bank C.D.		300.00	300.00	73.08	5.00	207.06
11-10-65	Bernice Davidson	Care of Cemetery Lot	Indian Head Bank C.D.		351.18	351.18	88.19	11.00	250.28
7-01-75	Florence Davidson	Care of Cemetery Lot	Indian Head Bank C.D.		300.00	300.00	64.14	8.00	141.27
3-01-55	James Davidson	Care of Cemetery Lot	Indian Head Bank C.D.		1,000.00	1,000.00	565.41		2,913.24
4-11-55	John P. Davidson	Care of Cemetery Lot	Indian Head Bank C.D.		556.02	556.02	277.64		1,363.19
10-23-43	Frank W. Davis	Care of Cemetery Lot	Indian Head Bank C.D.		300.00	300.00	71.01		197.26
10-12-08	Andrew Dinsmore, C.F.	Care of Cemetery Lot	Indian Head Bank C.D.		150.00	150.00	44.07		90.35
9-10-71	Andrew Dinsmore	Care of Cemetery Lot	Indian Head Bank C.D.		1,000.00	1,000.00	207.08	131.65	205.54
10-24-69	Dinsmore-Will	Care of Cemetery Lot	Indian Head Bank C.D.		5,000.00	5,000.00	1,378.95	371.10	4,171.40
1-29-73	Myron Eastman	Care of Cemetery Lot	Indian Head Bank C.D.		50.00	50.00	24.51		54.61
9-15-76	Eaton	Care of Cemetery Lot	Indian Head Bank C.D.		300.00	300.00	68.18		171.52
5-26-78	James S. Eaton	Care of Cemetery Lot	Indian Head Bank C.D.		300.00	300.00	62.69		133.76
9-01-81	Evans-Duvall	Care of Cemetery Lot	Indian Head Bank C.D.		500.00	500.00	91.55		119.37
2-09-76	Farnsworth	Care of Cemetery Lot	Indian Head Bank C.D.		350.00	350.00	81.32		219.73
7-10-79	Farrington-Seabury	Care of Cemetery Lot	Indian Head Bank C.D.		800.00	800.00	150.82	32.00	225.44

Date of Creation	Name of Trust Fund List first those trusts invested in a common trust fund	Purpose of Trust Fund	How Invested Whether bank, deposits, Stocks, bonds, etc. (If Common trust—So State)	%	Balance	Balance	Income	Expended	Balance
					Beginning Year	End Year	During Yr. Amount	During Year	Beginning Year
1-20-75	Dorothy M. Fein	Care of Cemetery Lot	Indian Head Bank C.D.		400.00	400.00	88.33	16.00	185.21
8-20-69	Finnemore-Hale	Care of Cemetery Lot	Indian Head Bank C.D.		1,000.00	1,000.00	294.13	8.00	1,052.92
3-07-71	Theresa Frye	Care of Cemetery Lot	Indian Head Bank C.D.		250.00	250.00	45.75	9.00	49.49
9-01-81	A. Garland	Care of Cemetery Lot	Indian Head Bank C.D.		100.00	100.00	31.34	6.00	47.42
9-01-81	Carroll A. Hill and Fred L. Garland Trust Fund	Care of Cemetery Lot	Indian Head Bank C.D.		200.00	200.00	36.62		47.75
7-01-55	Percy F. Garland	Care of Cemetery Lot	Indian Head Bank C.D.		500.00	500.00	143.81	10.00	487.88
11-24-61	Rosina Garland	Care of Cemetery Lot	Indian Head Bank C.D.		500.00	500.00	173.42	11.00	697.35
7-30-35	Samuel Hatch	Care of Cemetery Lot	Indian Head Bank C.D.		100.00	100.00	30.37	6.00	40.62
1-12-68	Jennie Hazelton	Care of Cemetery Lot	Indian Head Bank C.D.		202.10	202.10	39.19	15.00	55.00
7-30-40	Sylvia Hunter	Care of Cemetery Lot	Indian Head Bank C.D.		300.00	300.00	73.04	7.00	204.49
7-02-65	John Hurley	Care of Cemetery Lot	Indian Head Bank C.D.		150.00	150.00	44.48	7.00	87.23
7-02-63	Eleanor Johnston	Care of Cemetery Lot	Indian Head Bank C.D.		300.00	300.00	215.76	8.00	294.52
1-03-47	Arthur Kenison	Care of Cemetery Lot	Indian Head Bank C.D.		332.00	332.00	124.15	35.00	503.05

Date of Creation	Name of Trust Fund	Purpose of Trust Fund	How Invested		Balance Beginning Year	Balance End Year	Income During Yr. Amount	Expended During Year	Balance End Year
			(If Common trust—So State)	Whether bank, deposits, Stocks, bonds, etc.					
12-16-35	Lucia N. Lougee C.F.	Care of Cemetery Lot	Indian Head	150.00	150.00	39.01	3.00	120.24	
2-21-75	Harold B. Macy	Care of Cemetery Lot	Indian Head	400.00	400.00	85.34	16.00	182.34	
4-12-54	Abbie McCall	Care of Cemetery Lot	Indian Head	400.00	400.00	122.24	12.00	444.44	
5-28-81	Eben H. Meader	Care of Cemetery Lot	Indian Head	500.00	500.00	91.55		126.14	
7-01-24	Meeting House	Care of Cemetery Lot	Indian Head	85.79	85.79	38.15		114.16	
12-12-27	Charlotte Meserve	Care of Cemetery Lot	Indian Head	300.00	300.00	88.19	14.00	297.82	
1-02-59	Morrill-Eastman	Care of Cemetery Lot	Indian Head	100.00	100.00	31.99	5.00	52.87	
1-14-77	Perley W. Mudgett	Care of Cemetery Lot	Indian Head	4,000.00	4,000.00	774.16	421.34	997.07	
8-21-79	William S. Nash	Care of Cemetery Lot	Indian Head	1,435.26	1,435.26	125.26		808.46	
6-21-51	Charles W. Nute	Care of Cemetery Lot	Indian Head	517.58	517.58	184.63		760.29	
8-16-22	Osgood-Thoms	Care of Cemetery Lot	Indian Head	400.00	400.00	77.42	35.00	107.20	
9-02-55	Francis Parsons	Care of Cemetery Lot	Indian Head	544.78	544.78	165.83	17.00	585.57	
8-23-60	Edwin Perkins	Care of Cemetery Lot	Indian Head	324.34	324.34	77.06	13.00	197.19	
12-27-61	Hiram J. Paul	Care of Cemetery Lot	Indian Head	200.00	200.00	51.80	12.00	151.23	
12-02-27	T. Perkins	Care of Cemetery Lot	Indian Head	150.00	150.00	36.34	6.00	96.21	
10-30-44	George/Grace Petrie	Care of Cemetery Lot	Indian Head	1,200.00	1,200.00	310.17	13.00	935.10	
2-18-66	Frank Philbrick	Care of Cemetery Lot	Indian Head	300.00	300.00	88.59	6.00	309.31	

Town of Conway, N.H.

91

Date of Creation	Name of Trust Fund List first those trusts invested in a common trust fund	Purpose of Trust Fund	How Invested Whether bank, deposits, Stocks, bonds, etc. (If Common trust—So State)	%	Balance Beginning Year	Balance End Year	Income During Yr. Amount	Expended During Year	Balance End Year
10-31-42	Lucy Philbrook	Care of Cemetery Lot	Indian Head Bank C.D.		300.00	300.00	99.06	10.00	383.88
10-29-51	John Potter	Care of Cemetery Lot	Indian Head Bank. C.D.		300.00	300.00	146.22	24.00	674.08
3-10-43	Lovinia Potter	Care of Cemetery Lot	Indian Head Bank C.D.		400.00	400.00	128.49	15.00	485.19
9-01-78	Wellington Potter	Care of Cemetery Lot	Indian Head Bank C.D.		400.00	400.00	82.44		170.57
6-07-68	Anthony Robbins	Care of Cemetery Lot	Indian Head Bank C.D.		300.00	300.00	82.78	6.00	266.79
11-29-32	S. Robertson C.F.	Care of Cemetery Lot	Indian Head Bank C.D.		100.00	100.00	56.72		297.21
12-24-44	Emma Robertson	Care of Cemetery Lot	Indian Head Bank C.D.		100.00	100.00	29.51	6.00	34.87
12-05-33	Ann R. Russell	Care of Cemetery Lot	Indian Head Bank C.D.		500.00	500.00	213.42		995.11
11-03-41	J. Fred Shackford	Care of Cemetery Lot	Indian Head Bank C.D.		100.00	100.00	42.95		134.74
9-05-34	Samuel Shackford	Care of Cemetery Lot	Indian Head Bank C.D.		100.00	100.00	40.43	12.00	105.48
1-01-17	Abial Smith	Care of Cemetery Lot	Indian Head Bank C.D.		50.00	50.00	39.99		162.00
8-30-32	Charles/Alice Snow	Care of Cemetery Lot	Indian Head Bank C.D.		100.00	100.00	31.34	6.00	47.57
9-01-81	Snow-Ridlon-Savard	Care of Cemetery Lot	Indian Head Bank C.D.		400.00	400.00	73.24		95.49
6-26-47	Frank Tasker	Care of Cemetery Lot	Indian Head Bank C.D.		150.00	150.00	42.67	24.00	59.42
2-08-68	Edw. B. Thoit	Care of Cemetery Lot	Indian Head Bank C.D.		500.00	500.00	117.99	6.00	313.19

Date of Creation	Name of Trust Fund List first those trusts invested in a common trust fund	Purpose of Trust Fund	How Invested Whether bank, deposits, Stocks, bonds, etc. (If Common trust—So State)	%	Balance Beginning Year	Balance End Year	Income During Yr. Amount	Expended During Year	Balance End Year
9-05-34	Richard B. Thom	Care of Cemetery Lot	Indian Head Bank C.D.		194.66	194.66	65.65	24.00	241.70
11-06-40	Lillian Trundy	Care of Cemetery Lot	Indian Head Bank C.D.		150.00	150.00	35.93	6.00	95.57
10-29-51	George A. Wagg	Care of Cemetery Lot	Indian Head Bank C.D.		300.00	300.00	136.24	35.00	610.10
7-10-29	Julia Webster	Care of Cemetery Lot	Indian Head Bank C.D.		350.00	350.00	74.70	12.00	161.24
3-31-41	Elmer Weeks	Care of Cemetery Lot	Indian Head Bank C.D.		25.00	25.00	18.94		32.66
12-08-70	Weeks-Fuller	Care of Cemetery Lot	Indian Head Bank C.D.		250.00	250.00	52.98	11.00	106.17
8-21-73	Ralph Wentworth	Care of Cemetery Lot	Indian Head Bank C.D.		628.92	628.92	174.55	40.00	538.23
2-03-23	West Side	Care of Cemetery Lot	Indian Head Bank C.D.		693.21	693.21	183.56		578.67
1-24-68	Guy/Ida Whitaker	Care of Cemetery Lot	Indian Head Bank C.D.		400.00	400.00	102.67	11.00	308.27
2-25-46	Irvin W. Young	Care of Cemetery Lot	Indian Head Bank C.D.		100.00	100.00	29.31	24.00	15.43

Date of Creation	Name of Trust Fund List first those trusts invested in a common trust fund	Purpose of Trust Fund	How Invested Whether bank deposits, Stocks, bonds, etc. (if common trust—So State)	%	Balance Beginning Year	New Funds Created	Gains or (Losses) on Sale of Securities	Balance End Year	Income Dur. Yr. Amount	Expended During Year	Balance End Year	
												Balance Beginning Year
08-13-80	Center Conway, N.H. Municipal Water System	Water System	Indian Head Bank North Sav. Acct.		1,000.00	500.00	--	1,500.00	55.88	--	96.56	
12-31-63	Town of Conway, N.H. Capt. Reserve Acct.	Survey of Streets	White Mtn. Nat'l Sav. Acct.		17,000.00	--	--	17,000.00	1,416.99	--	9,496.92	
12-28-81	Town of Conway, N.H. Capt. Reserve Fund	Solid Waste Disposal	Indian Head Nat'l Bank Nashua No. Conway Bank	12.25 14.75 10.25	100,000.00	95,000.00 2,157.00	--	197,157.00	6,193.05 3,989.38 2,865.38	--	13,037.81	
3-31-72	Mt. Washington Valley Incinerator Fund	Incinerator Fund	White Mtn. Nat'l Sav. Acct.	8.0	39,852.25	--	26,565.05	13,287.20	1,736.52	1,736.52	1,591.94	
12-14-78	No. Conway Fire Dept. Capt. Reserve Fund	Obsolete Equipment	White Mtn. Nat'l Bank Sav. Acct.		3,500.00	--	3,500.00	--	604.77	604.77	--	
Total of Capt. Reserve Accts.					161,352.25	97,657.00	30,065.05	228,944.20	10,461.90	16,102.62	2,341.29	24,223.23
Carried Forward					39,685.58	--	--	39,685.58	24,075.63	10,684.08	1,681.09	33,078.62
Grand Totals					201,037.83	97,657.00	30,065.05	268,629.78	34,537.53	26,786.70	4,022.38	57,301.85

VITAL STATISTICS

BIRTHS REGISTERED - TOWN OF CONWAY - 1982

DATE	NAME	FATHER	MOTHER	FATHER'S BIRTHPLACE	MOTHER'S BIRTHPLACE
1982					
Jan.					
1	Joelle Katherine	Gregory R. Nelson	Patricia M. McGee	No. Carolina	Massachusetts
5	Debra Michelle	Donald F. Grow	Donna M. Champagne	Massachusetts	Massachusetts
8	David Earle	David R. Laliberte	Diane E. McNally	Rhode Island	Rhode Island
10	Heather Anne	Paul G. Hiley	Anne M. Fontaine	Massachusetts	Rhode Island
15	Christopher M.	Thomas K. Barrett	Debra J. Munro	Massachusetts	New Hampshire
21	Melissa Lynn	Joseph E. Denn	Suzan M. Bogaex	Massachusetts	Massachusetts
22	Scott Alan	David A. Fazzina	Gayle H. Gallant	Connecticut	New Hampshire
24	Jennifer Lee	Dana A. Haley, Jr.	Nancy L. Brown	New Hampshire	New Hampshire
24	Justin Norris	Nathan N. Friend	Judith L. Gross	Maine	New Hampshire
25	Robert Anthony Jr.	Robert A. Scribner Sr.	Michele C. Portrait	Massachusetts	Massachusetts
26	Jesse Thomas	Thomas A. Dean	Annette McRitchie	Rhode Island	Ohio
27	Jaime Lynn	Joseph W. Goss	Ellen F. Nason	New Hampshire	New Hampshire
27	Scott Thomas	Russell S. Boisvert	Nancy F. Luken	New Hampshire	New York
30	Patrick Kyle	William J. Miller	Candice J. Marcoux	New Hampshire	New Hampshire
Feb.					
1	Ryan Judson	Timothy J. Ferry II	Nancy E. Nunan	Massachusetts	Massachusetts
6	Jeremiah Richard	Richard A. Fauteux	Carmelina M. Vicari	Massachusetts	Massachusetts
7	Corey Allen	Jeffrey A. Haase	Katharin J. Kilbourne	Minnesota	Maine
16	Barren Foster III	Bert N. Tracy	Dianne L. Haley	Maine	Maine
18	Edward Bryant	Gerard E. Hamel	Janis Stamps	Massachusetts	Tennessee
25	Brian Alan	Alan B. Gregg	Katherine M. Rhodey	Massachusetts	Massachusetts
27	Stash Gordon	Gordon L. Durkee	Brenda E. Hogan	Massachusetts	Massachusetts
28	Jeffrey Gordon	Curt A. Burke Sr.	Cathryn S. Gordon	New Hampshire	New Hampshire

Town of Conway, N.H.

95

Mar.	1	Christopher A.	Larry F. Moore	Sandra A. Dow	Virginia	New Hampshire
	5	Bridgette Lynn	John A. Patch	Charlene R. Quint	New Hampshire	New Hampshire
	6	Katherine Louise	Lloyd W. Hamblet	Mary A. Ruby	Massachusetts	Massachusetts
	7	Catlyn Louise	Michel J. Lessard	Paula M. Brodeur	New Hampshire	New Hampshire
	10	Sabrina Rosamae	Michael A. Piarro	Sheryl A. Willson	Massachusetts	Michigan
	10	Michael Paul M.	Giovanni F. Palughi	Gail M. Russell	Massachusetts	Michigan
	13	Casey Lee	Scott P. MacPherson	Tracey A. Benson	Massachusetts	New Hampshire
	20	Melissa Sue	Stephen L. Foster	Paula M. Perkins	New Hampshire	Massachusetts
	21	Brendan Patrick	Peter M. Fitzgerald	Kathleen L. Cabot	New York	Virginia
	21	Christopher R.	Jonathan K. Eagle	Debra D. Holman	New Hampshire	Maine
	22	Jesse Frank	James M. Bilotta	Diane E. Basque	Massachusetts	Massachusetts
	24	Aimee Louise	Raymond H. Rabideau	Patricia J. Galloway	Rhode Island	So. Carolina
	26	Gretchen	James R. Mudgett	Ann J. Roberts	New Hampshire	New Hampshire
	29	Kelli Lynn	Kevin Quint	Lori A. Mead	New Hampshire	new Hampshire
	31	Lawrence Thomas	Daniel G. Trask	Gail L. Waterhouse	New Hampshire	New Hampshire
Apr.	2	Carla Marie	Jeffrey L. King	Leigh A. McKenney	Missouri	Massachusetts
	4	Xana Frances	Marc R. Chauvin	Christie P. Costikyan	New Hampshire	New York
	8	Cory Lee	George H. Drew Jr.	Joan A. Perry	New Hampshire	New Hampshire
	9	Atarah Lynn	Stephen U. Scott	Lois A. Charles	New York	New Hampshire
	13	Elizabeth Amy	Wilbur C. Hatch Jr.	Lois A. McVitty	Massachusetts	New York
	14	Scott Alan	Lynn P. Roberts	Marguerite E. Sanborn	New Hampshire	New Hampshire
	16	Matthew David	Kenneth J. Fecteau	Linda A. Perry	Massachusetts	Maine
	18	Benjamin Richard	Leonard A. Waters	Robin L. Cummings	Massachusetts	Massachusetts
	18	Jonathan Adam	John Crowell	Deborah A. Peaslee	Massachusetts	Florida
	20	Christopher Jay	Kenneth H. Williams	Judith G. Landers	New Hampshire	No. Carolina
	20	Alecia May	Allan D. Savary, Sr.	Pamela C. Deaborn	New Hampshire	Maine
	21	Robert J. A.	Chris A. Peare	Misty A. Elliott	New Hampshire	Texas
	22	Amie Elizabeth	James P. Deroian	Susan M. Goyette	Massachusetts	New Hampshire
	25	Jesse Matthew	Richard W. Fuller	Margaret E. Wigley	New Hampshire	Maine
	26	David James	James S. Soroka	Margaret Cullinan	New York	Maine
	28	Jody Lee	Arian R. Littlefield	Heidi L. Bacheider	Maine	Maine

May	5	Lindsay Erin	James E. Kenyon	Lucinda A. Dollar	New Hampshire	Massachusetts
	5	Christopher M.	Mark E. Mudgett	Janice Whetton	Maryland	New Hampshire
	5	Katherine Ann	Robert H. Bray Jr.	Elaïne C. Moore	New Hampshire	Virginia
	7	Sean Emmett	Robert E. Sullivan	Leslie A. Giuntini	Massachusetts	Massachusetts
	9	Joshua Jeffrey	Jeffrey W. Allen	Stacy M. Loehr	Massachusetts	California
	9	Robert Warren	Warren C. Mickle Jr.	Kathleen F. Burke	Massachusetts	Massachusetts
	10	Corey Nicholas	Ned H. Bryant	Jacquelyn A. Layne	Maine	New Hampshire
	19	Jennifer Danielle	Jeffrey G. Bartlett	Joyce G. Bray	Connecticut	New Hampshire
	20	Benjamin Harwood	Harwood C. Burdett	Roberta J. Hill	Massachusetts	California
	20	Daniel Webster	Warren V. Ford	Jennie M. Bryant	New Hampshire	New Hampshire
	22	Amanda Christine	Christopher S. Canney	Jo-Anne M. Davis	New Hampshire	Massachusetts
	25	Ryan Douglas	Robert D. Gorsche	Kathleen S. Tasker	Iowa	New Hampshire
	26	Andrew Whitely	William W. Belcher	Sherry L. Quint	Massachusetts	New Hampshire
	26	Sage Ruth	John H. Randall	Carolyn A. Kerr	Maine	Massachusetts
	27	Michele Lynn	Steven L. Hatch	Kathleen M. Sherman	New Hampshire	Massachusetts
	28	Nikkilee Rose	Paul M. Carleton	Candysue Waterman	Massachusetts	Maine
	30	Joshua James	Michael H. Boyle Sr.	Leona J. Dickinson	New Hampshire	New Hampshire
June	2	Kristil Anne	Donald E. Emery	Barbara J. Anthony	Maine	New Hampshire
	3	Joshua Adam	Kevin D. Schmetsal	Christine L. Carroll	Maine	Maine
	3	Victoria Anne	Mark S. Bush	Maria B. Yohn	Massachusetts	Spain
	4	Kelly Marie	Chester Schmeelk	Siobhan Mustapha	Connecticut	New York
	4	Anne Prew	Patrick H. Nealon	Kimberly F. Bray	Canada	Massachusetts
	6	Christopher E.	David E. Bartlett	Kimberly A. Elliott	Massachusetts	Massachusetts
	7	Sara Lyn	Patrick M. Anderson	Candace L. McPherson	Illinois	Florida
	8	Daniel Patrick	Patrick M. McDonough	Linda M. Cochrane	Massachusetts	Massachusetts
	10	Megan Elizabeth	Ernest G. Nelson Jr.	Penny S. Davidson	New Hampshire	Maine
	10	Sarah Elizabeth	Robert M. Marvel	Janis E. Fales	Massachusetts	Massachusetts
	14	Kenneth Ryan	Conrad S. DeWitt	Karen F. Letendre	New Hampshire	New Hampshire
	18	Mary Rebecca	Mark L. Young	Susan K. Pettway	California	Virginia

Town of Conway, N.H.

97

18	Tricia Ann	William E. Bates	Tammy L. Mason	Panama	New Hampshire
20	Ryan Anthony	Richard A. Grabau	Kelly A. McKeage	New Jersey	New Hampshire
24	Ian Kilday	Kenneth H. Sullivan	Jean A. Simon	Maine	New York
24	Nathaniel E. J.	Stephen T. Knox	Sara E. Young	Massachusetts	New Hampshire
26	Chesley Bridget	John T. Hennessy Jr.	Donna L. Wright	Pennsylvania	Pennsylvania
29	Charles Nevett	Paul B. Lodi	Edith S. Woodland	Massachusetts	Massachusetts
29	Shaun C. A.	Barry A. Ferren	Stephanie Noel	New Hampshire	New Hampshire
30	James Michael	Michael J. Robertson	Deborah A. Kenney	California	Massachusetts
3	Joshua Charles	Grover W. Garland Jr.	Nelita J. Carlson	New Hampshire	Florida
4	Christopher A.	Stanley N. Brothers	Diane L. Aleska	New Hampshire	Massachusetts
6	Christine E.	Stephen D. Cavanaugh	Kimberly G. Smith	New Hampshire	New Hampshire
8	Gregory Lane	Brandon L. Chick	Kelly L. Richardson	Washington	New Hampshire
9	Samuel Ellis	R. Kimberley - Bryant	Alexandra Kimberley	Maine	Oregon
11	Aaron Walter	Walter R. Rushinski	Susan J. Ovaska	Massachusetts	Massachusetts
12	Christopher D.	Daniel M. Watson	Jean Johnson	New Hampshire	New Hampshire
14	Erica Elizabeth	Carl R. Perry	Patricia L. Perkins	New Hampshire	New Hampshire
15	Michael Gene	Gene M. Yeomans	Dolores J. Newbegin	Pennsylvania	Maine
17	Matthew James	Donald J. Chaine	Bonita J. Hatch	Connecticut	New Hampshire
20	Douglas Carl Jr.	Douglas C. Skelley	Sheila E. Maddock	Massachusetts	New Hampshire
23	Tanner Ryan	Thomas K. Herget	Bonnie J. Kitchen	California	New York
27	Jesse Alexandra	David B. Shand	Lee A. Pingree	Maine	Maine
29	Jasond Elsworth	Michael A. Elliott Str.	Jo-Ann Heighe	New Hampshire	Maine
31	Zachary Scott	Willly S. Jennings	Joan Sheehan	Oklahoma	New Hampshire
Aug.	Cindi Lee	Ledorique Savard III	Nona G. Drew	New Hampshire	New Hampshire
3	Elizabeth Rosa	William C. Duggan	Jane E. Burdick	Massachusetts	Massachusetts
5	Coral Lea	Thomas M. Loonam	Sharon A. Ballou	New York	Rhode Island
5	Amy Beth	Paul A. Tamosunas	Adele J. Anderson	Massachusetts	Illinois
6	Mackenzie Wittmaier	William R. Battles	Susan A. Hill	Massachusetts	New Hampshire
16	Alexander Haskell	Michael A. Davis	Kathryn J. Haskell	Maine	Maine

17	Jenny Rebecca	John C. Alexander	Lisa H. LaBarre	Massachusetts	New Jersey
25	Anthony Nicholas	Philip A. Gentile	Nadene K. Hatch	Massachusetts	New Hampshire
30	Sara Elizabeth	Peter M. Brown	Rhonda M. Clough	Connecticut	New Hampshire
Sept. 4	Brett Wilson	Donald J. Belcastro	Ellen Wilson	West Virginia	New Jersey
8	Matthew George	George E. Nicol	JoAnn Hutchins	New Hampshire	New Hampshire
10	Nathan Christopher	Christopher C. Perley	Diane J. Stevens	Massachusetts	New Hampshire
10	Michael Thomas	Thomas W. Burns Jr.	Cynthia J. Bryant	Massachusetts	Massachusetts
18	Kate Marie	Joseph J. Karpiak	Deborah J. DuFresne	New Jersey	Massachusetts
19	Rachel Decker	Peter T. Booty	Diane Decker	Michigan	New York
20	Bryan Joseph	Ronald S. Hodge	Deborah J. Lovell	Maine	Maine
21	Alison Lynn	Edward M. Hickey	Jodi E. Lynn	Massachusetts	New York
27	Ashley Baker	Dean F. Cartier	Candace E. Forrest	New Hampshire	Massachusetts
30	Joseph Scott	Wayne R. Grenier	Ann M. Dineen	Maine	Massachusetts
Oct. 3	Charles Edgar II	Edgar F. Allen Jr.	Roberta J. Severy	Massachusetts	Maine
3	Patrick Edward	Dennis A. Frost	Nancy L. Drew	New Hampshire	New Hampshire
4	Samantha Lynn	David M. Groust	Julie A. Graves	Maine	New Hampshire
5	Cory Louisa	Howard M. Wemyss	Catherine L. Davis	Massachusetts	Washington, D.C.
7	Britton Ethan	Ricky A. Scolaro	Rose A. Ricker	Massachusetts	Massachusetts
8	Derek William	Donald C. Moss	Lycia D. Folsom	New Jersey	Massachusetts
12	Catherine Anne	Coy L. Clement	Nancy C. Egbert	Texas	Illinois
18	Sarah Natalie	Christopher R. Martin	Nancy L. Harmon	Connecticut	Rhode Island
19	Jennifer Aileen	Raymond F. Conner	Lisa J. Potter	Massachusetts	New Hampshire
20	Kristin Anne	Bruce J. Martindale	Kathleen E. Darcy	Massachusetts	Massachusetts
26	Derek John	Steven P. Richardson	Sharylin Y. Frost	New Hampshire	Maine
Nov. 11	Thomas Michael	Stephen T. Britt	Katherine M. Vigers	Germany	Massachusetts
14	Alissa Rose	Daniel P. LaBrecque	Barbara J. O'Neil	Maine	Vermont
15	David Earle	David E. Chute	Sheryl L. King	Canada	Ohio
16	Joshua Eugene	Frederick K. Haley	Amy L. Bartlett	New Hampshire	Connecticut
17	Tara Lynn	Douglass J. Perkins	Marcia E. Bennett	Connecticut	Massachusetts

19	Bryan Jonathan	Wilfred J. Caron	Cynthia A. Garland	New Hampshire	Maine
21	Sarah	Robert Hotarek	Deborah A. Erskine	Maine	New York
Dec. 1	Corrine B.	George J. Waterman	Rebecca R. May	Rhode Island	Rhode Island
3	Jacqueline Lee	Roland G. Smith Jr.	June E. McDonald	New Hampshire	New Hampshire
3	Victoria Marina Rose	Harold W. Cook	Alexandra Janiszyn	Massachusetts	Vermont
8	Eric William Edward	Mark S. Connell	Lori-Anne Gagnier	Ohio	Rhode Island
8	Nathan Douglass	Jeffrey D. Hall	Sara Douglass	Oklahoma	Oregon
14	Eric Michael	Ernest A. Phillips III	Patricia A. Gray	Massachusetts	Massachusetts
15	Alex Emil	Carl E. Sonne	Johanna Wilson	Massachusetts	Connecticut
19	Danielle Lyn	Bruce N. Sawyer	Melody Merrill	Massachusetts	New Hampshire
28	Elythia Hite	Paris P. diBrandi	Mary H. Hite	Brazil	California
29	Patrick Kyle	Ronald B. Delaney	Tamara L. Bates	New Hampshire	New Hampshire
31	Natalie Cassandra	Ancel W. Pelham	Pamela J. Ashnault	Florida	Texas

MARRIAGES REGISTERED - TOWN OF CONWAY - 1982

<u>DATE</u>	<u>PLACE</u>	<u>GROOM & BRIDE</u>	<u>AGE RESIDENCE</u>	<u>BIRTHPLACE</u>	<u>OFFICIANT</u>
1981					
Sept. 26	N. Conway	Kevin A. Quint Lori A. Mead	18 Conway, NH 20 Conway, NH	New Hampshire New Hampshire	A. E. Lloyd, C N. Conway, NH
1982					
Jan. 9	Northwood	Terrence E. Conroy Lauren E. Gallant	23 Conway, NH 23 Conway, NH	Massachusetts New Hampshire	J. A. Tremblay, C Pittsfield, NH
23	N. Conway	Christopher J. Emmel Pamela L. Ober	28 Conway, NH 29 Conway, NH	Massachusetts New Hampshire	G. M. Cleveland, JP Chocorua, NH
30	Conway	Wilbur C. Hatch, Jr. Lois A. Dewitt	20 Conway, NH 32 Conway, NH	Massachusetts New York	R. F. Wilcox, C Conway, NH
Feb. 13	Ctr. Conway	Allan R. Bean Nancy H. Johnson	29 Conway, NH 25 Conway, NH	New Hampshire New Hampshire	E. J. Cravedi, JP Conway, NH
25	Conway	Charles R. Whitney Louisa M. DeChane	42 E. Wareham, MA 27 Bourne, MA	Massachusetts Massachusetts	E. J. Cravedi, JP Conway, NH
27	N. Conway	Ronald F. Santacroce Christine M. Petteruti	33 Milford, MA 25 Franklin, MA	Massachusetts Pennsylvania	L. A. Soucey, RCP N. Conway, NH
Mar. 1	Redstone	James R. Wallis Lois F. Brown	53 Ridgefield, CT 38 Ridgefield, CT	Canada New York	O. V. Scaletti, JP Ctr. Conway, NH
5	Conway	Michael S. Brann Sharon A. Ritter	18 Gorham, ME 36 Gorham, ME	Maine Florida	E. J. Cravedi, JP Conway, NH
17	Jackson	David P. Hogan Barbara J. Collins	40 N. Conway, NH 32 N. Conway, NH	Massachusetts New York	F. G. Graichen, Jr., C Jackson, NH
20	Eaton	Richard R. Fortin Holly B. Gardner	29 Conway, NH 30 Eaton, NH	New Hampshire Virginia	R. Stineford, C Madison, NH
Apr. 1	Conway	Bruce W. Locke Gayle M. LaFontaine	22 Conway, NH 21 Conway, NH	New Hampshire New Hampshire	R. E. Haines, C Conway, NH
10	Jackson	Stephen L. Hussey Ingrid D. Carlson	28 N. Conway, NH 25 N. Conway, NH	Maine Massachusetts	F. G. Graichen, Jr., C Jackson, NH
16	Conway	Jeffrey D. Hall Sara Douglass	32 N. Conway, NH 33 N. Conway, NH	Oklahoma Oregon	G. M. Cleveland, JP Chocorua, NH

Apr.	23	Ctr. Conway	Michael C. Pike	35	Newport, RI	New York	G. M. Cleveland, JP
	24	Conway	Lauraine P. Bell	24	Bridgton, ME	New York	Chocorua, NH
	25	Madison	Joseph R. Crawford	54	Manchester, ME	New York	Richard F. Wilcox, C
	30	Conway	Lois-Anne Covelli	36	Manchester, ME	Maine	Conway, NH
	8	Lebanon	Christian M. Morse	27	N. Conway	Massachusetts	L. L. Snyder, C
	14	Ctr. Conway	Cynthia L. Timmer	19	Ctr. Conway, NH	New Hampshire	Madison, NH
	15	Albany	Jeffrey W. Rumore	20	Gorham, ME	Massachusetts	O. V. Scaletti, JP
	16	Madison	Susan M. Cobb	23	Gorham, ME	Illinois	Ctr. Conway, NH
	22	Conway	Robert T. Anderson	25	N. Conway, NH	New Hampshire	G. H. Robichaud, RCP
	22	Freedom	Judith A. Babineau	24	N. Conway, NH	Massachusetts	Hampton, NH
	22	Conway	John M. Lord	38	Casco, ME	Maine	J. D. Stevens, JP
	22	Conway	Shirley M. Howard	29	Casco, ME	Maine	Conway, NH
	22	Conway	David W. Moody	31	Conway, NH	Massachusetts	C. V. Sturdivant, JP
	22	Conway	Perry Conley	31	Conway, NH	Maine	Conway, NH
	22	Conway	Christopher S. Young	19	Intervale, NH	Connecticut	J. D. Stevens, JP
	22	Conway	Linda S. Sheaff	20	Madison, MN	New Hampshire	Conway, NH
	22	Conway	Warren C. Mickle, Jr.	25	N. Conway, NH	Massachusetts	O. V. Scaletti, JP
	22	Conway	Kathleen F. Burke	21	N. Conway, NH	Massachusetts	Ctr. Conway, NH
	22	Conway	Edwin H. Giles	36	Conway, NH	New Hampshire	G. T. Davidson, Jr., C
	22	Conway	Ellen K. Tabor	30	Conway, NH	New Hampshire	Freedom, NH
	22	Conway	Roger J. Camillo, Jr.	23	Marblehead, MA	Massachusetts	G. J. Soberick, RCP
	22	Conway	Dianne M. Luciano	22	Kearsarge, NH	Massachusetts	N. Conway, NH
	22	Conway	Mark A. Lundblad	19	Ctr. Conway, NH	Massachusetts	D. A. Lloyd, C
	22	Jackson	Laurie A. Graves	21	Ctr. Conway, NH	New Hampshire	N. Conway, NH
	22	Conway	Albert S. Sorensen	31	N. Conway, NH	Michigan	F. G. Graichen, Jr., C
	22	Conway	Laura L. Bloomberg	26	N. Conway, NH	Massachusetts	Jackson, NH
	23	Conway	Ernest J. Basino	25	El Paso, TX	Massachusetts	J. Dispenza, RCP
			Tawny K. Painter	26	El Paso, TX	Colorado	New York, NY
			Robert W. Bean	26	Bartlett, NH	New Hampshire	G. J. Soberick, RCP
			Kathleen T. Harriman	22	Conway, NH	No. Carolina	N. Conway, NH

27	Ctr. Conway	William E. Bates	18	Conway, NH	Panama	J. D. Stevens, JP
29	Conway	Tammy L. Mason	18	East Conway, NH	New Hampshire	Conway, NH
29	Conway	Michael J. Feeney	24	Waltham, MA	Massachusetts	G. J. Soberick, RCP
29	Conway	Pamela L. Richardson	21	Denmark, ME	Maine	N. Conway, NH
29	Conway	Robert Xavier	27	Gloucester, MA	Massachusetts	C. V. Sturdivant, JP
29	Conway	Suzanne Henriques	27	Gloucester, MA	Massachusetts	Conway, NH
30	N. Conway	Kenneth J. Newell	36	Holbrook, MA	Massachusetts	C. V. Sturdivant, JP
		Catherine M. Belmosto	24	Brockton, MA	Massachusetts	Conway, NH
		Robert Hotarek	25	Conway, NH	Maine	G. M. Cleveland, JP
		Deborah A. Erskine	22	Conway, NH	New York	Chocorua, NH
June	1	Po S. Yeung	33	Boston, MA	China	E. J. Cravedi, JP
	2	Barbara A. Shaw	19	Conway, NH	New Hampshire	Conway, NH
	5	Ronald J. Doyle	39	Brownfield, ME	Massachusetts	G. J. Soberick, RCP
	5	Mary J. Ruth	26	Brownfield, ME	California	N. Conway, NH
	5	Philip N. Haynes	29	N. Conway, NH	New Hampshire	G. J. Soberick, RCP
	5	Joanne LeFurge	28	N. Conway, NH	New Jersey	N. Conway, NH
	12	Alan D. Jesseman	31	Warren, NH	New Hampshire	L. A. Soucey, RCP
	19	Bernadine L. Hanson	41	N. Conway, NH	New Hampshire	N. Conway, NH
	26	Vincent L. Vallarino	29	New York, NY	Texas	A. C. Zbeeb, C
	26	Garbrielle B. Massab	32	New York, NY	New York	Lynn, MA
	26	David M. Grout	17	Ctr. Conway, NH	Maine	E. J. Cravedi, JP
	26	Julie A. Graves	18	Ctr. Conway, NH	New Hampshire	Conway, NH
	26	Allan L. Potter	24	Conway, NH	New Hampshire	R. F. Wilcox, C
	26	Joan M. McDonald	27	Conway, NH	Massachusetts	Conway, NH
	27	Richard J. Murray	30	Conway, NH	Massachusetts	O. V. Scaletti, JP
	27	Christine A. Daigle	34	N. Conway, NH	New Hampshire	Ctr. Conway, NH
	2	Joseph G. Nolan, Jr.	25	Revere, MA	Massachusetts	E. J. Cravedi, JP
	2	Joyce V. Richburg	23	Revere, MA	Massachusetts	Conway, NH
July	2	Jeffrey M. AmHeiter	25	Ctr. Lovell, ME	Maine	F. A. Nichols, C
		Jodi L. Osgood	20	Fryeburg, ME	New Hampshire	N. Conway, NH

July	2	Conway	John P. Ryan	45	New Brunswick, NJ	Massachusetts	C. V. Sturdivant, JP
	3	Conway	Paula L. Murphy	34	Piscataway, NJ	New Jersey	Conway, NH
	3	Conway	Stephen J. Phillips	33	Madison, NH	Massachusetts	R. F. Cooper, JP
	3	N. Conway	Linda F. Kugel	35	Conway, NH	Massachusetts	N. Conway, NH
	3	Conway	Larry A. Moody	20	N. Conway, NH	New Hampshire	E. J. Cravedi, JP
	3	Conway	Etta M. Fernald	17	N. Conway, NH	New Hampshire	Conway, NH
	3	Conway	Robert G. Gray	49	Conway, NH	Massachusetts	G. T. Davidson, Jr., C
	3	Conway	Marie A. Miller	40	Conway, NH	Massachusetts	Freedom, NH
	3	Conway	Mark A. Roberts	18	Intervale, NH	New Hampshire	R. F. Wilcox, C
	4	N. Conway	Rebecca S. Seavey	18	Ctr. Conway, NH	New Hampshire	Conway, NH
	4	N. Conway	Franklin E. Wales	22	Conway, NH	New Hampshire	A. J. Sullivan, JP
	9	Ctr. Conway	Michelle P. Vreeland	22	Conway, NH	Florida	N. Conway, NH
	10	Conway	Rodney C. Mason	51	Ctr. Conway, NH	New Hampshire	J. D. Stevens, JP
	10	Conway	Lillian E. Frost	51	Kezar Falls, ME	Maine	Conway, NH
	10	Conway	Fredd G. Dudley	50	Conway, NH	Connecticut	R. F. Wilcox, C
	10	Conway	Gwendolyn S. Downs	35	Conway, NH	New Hampshire	Conway, NH
	10	Conway	Daniel J. LaCroix	35	No. Dighton, MA	Massachusetts	E. J. Cravedi, JP
	10	Conway	Robin L. Medeiros	23	No. Dighton, MA	Massachusetts	Conway, NH
	17	W. Ossipee	Curtis L. Kelley	21	Glen, NH	New Hampshire	R. F. Wilcox, C
	17	Conway	Donna M. Engle	18	Conway, NH	Massachusetts	Conway, NH
	17	Conway	Randall A. Rivard	28	Conway, NH	New Hampshire	J. E. Aron, C
	17	Freedom	Cindy L. Carroll	21	Conway, NH	New Hampshire	Ctr. Ossipee, NH
	17	Conway	Theodor D. Rintel	32	Ctr. Conway, NH	New York	S. M. Duprey, JP
	17	Freedom	Halorie C. Thorne	30	Ctr. Conway, NH	New Hampshire	North Conway, NH
	19	N. Conway	Charles A. Henderson	31	Conway, NH	New Hampshire	G. T. Davidson, Jr., C
	19	Conway	Geraldine Hummel	30	Conway, NH	New York	Freedom, NH
	22	Conway	Scott D. Riley	28	Revere, MA	Massachusetts	M. J. MacDonald, JP
	22	Conway	Stephanie M. Dowd	27	Revere, MA	Massachusetts	North Conway, NH
July	22	Conway	Charles M. Schafer	40	Marietta, GA	New Jersey	R. F. Wilcox, C
			Paula H. Ferencei	27	Marietta, GA	Czech.	Conway, NH

24	Conway	Larry F. Moore	19	Conway, NH	Virginia	E. J. Cravedi, JP
		Sandra A. Dow	18	Conway, NH	New Hampshire	Conway, NH
Aug. 7	Nashua	Dennis F. Goode	30	Chr. Conway, NH	Massachusetts	James Riel, RCP
		Tina M. Russell	24	Nashua, NH	Newfoundland	Nashua, NH
7	Conway	Curtis W. MacKay	25	N. Conway, NH	New Hampshire	C. V. Sturdivant, JP
		Rita M. Hill	36	N. Conway, NH	Maine	Conway, NH
7	Conway	John G. Dikmak	24	Natick, MA	Massachusetts	E. J. Cravedi, JP
		Laurie B. Knapp	21	Natick, MA	Massachusetts	Conway, NH
8	Conway	Edward R. Loftus	23	Homosassa, FL	Massachusetts	C. V. Sturdivant, JP
		Karen J. O'Connell	25	Dedham, MA	Massachusetts	Conway, NH
10	Conway	Roger T. Williams	45	Waterford, CT	Rhode Island	E. J. Cravedi, JP
		Elizabeth A. Mish	30	New London, CT	Massachusetts	Conway, NH
13	Conway	David C. Martell	30	Braintree, MA	Maine	C. V. Sturdivant
		Karen J. McDonough	25	Braintree, MA	Massachusetts	Conway, NH
14	Jackson	Bradford K. Beal	20	Kearsarge, NH	New Hampshire	S. E. Davidson, Jr., C
		Patti S. Simchuk	26	North Conway, NH	Washington	Bartlett, NH
20	Conway	Douglas F. Koelsch	25	Scituate, MA	Massachusetts	C. V. Sturdivant, JP
		Heidi L. Welch	23	Scituate, MA	Maine	Conway, NH
20	Redstone	Donald D. Gainey	38	Coventry, RI	Rhode Island	O. V. Scaletti, JP
		Sharon M. Ricci	38	N. Providence, RI	Rhode Island	Chr. Conway, NH
21	N. Conway	Philip J. Seavey	28	Portland, ME	Maine	S. P. Hardy, RCP
		Elise Walker	23	Portland, ME	Massachusetts	Marshfield, MA
22	Lancaster	Robin E. McKeage	21	N. Conway, NH	New Hampshire	J. W. White, C
		Jeanette L. Peters	16	N. Conway, NH	Maryland	Whitefield, NH
27	N. Conway	David C. Brown	28	N. Conway, NH	Maine	E. J. Cravedi, JP
		Sandra L. Beauregard	26	Albany, NH	Connecticut	Conway, NH
27	N. Conway	Gary S. Blais	22	N. Conway, NH	Massachusetts	G. J. Soberick, RCP
		Jean M. Littlefield	21	Fryeburg, ME	Maine	North Conway, NH
28	Conway	Lawrence A. Locke, Jr.	25	N. Conway, NH	New Hampshire	L. A. Soucey, RCP
		Jeannett L. Wickers	20	N. Conway, NH	Massachusetts	N. Conway, NH
Sept. 5	Meredith	Kurt T. Winkler	33	Conway, NH	Massachusetts	R. C. Moffat, C
		Karen A. Moffat	28	Conway, NH	New York	Bridgeport, CT

9	Conway	Fred W. McDonald	48	Ctr. Conway, NH	New Hampshire	J. D. Stevens, JP
11	Conway	Phebe M. Waterhouse	49	Conway, NH	New Hampshire	Conway, NH
11	N. Conway	Geoffrey H. Riefe	27	Annapolis, MD	Connecticut	D. F. Derser, C
11	Conway	Claire C. Owens	27	Annapolis, MD	Maryland	N. Conway, NH
11	N. Conway	Steven W. Chick, Sr.	24	N. Conway, NH	New Hampshire	E. J. Cravedi, JP
11	Conway	Pamela B. Mathews	18	N. Conway, NH	Maine	Conway, NH
11	Conway	Leslie G. MacDonald	23	Conway, NH	Massachusetts	R. F. Wilcox, C
12	N. Conway	Ellen B. Gardner	23	Conway, NH	Maine	Conway, NH
12	N. Conway	Ben F. Spoor	25	N. Conway, NH	New York	E. J. Cravedi, JP
14	Conway	Karen L. Harnish	24	Conway, NH	Connecticut	Conway, NH
14	Conway	John Ketz	24	Plainville, MA	New Jersey	O. V. Scaletti, JP
18	N. Conway	Bonita L. Zajkowski	33	Plainville, MA	New Jersey	Ctr. Conway, NH
18	N. Conway	Dean M. Ulrich	21	N. Conway, NH	Connecticut	L. A. Soucey, RCP
18	Conway	Theresa A. Dubie	20	N. Conway, NH	New Hampshire	N. Conway, NH
18	Conway	Armand F. Wood	58	Derry, NH	Oregon	E. J. Cravedi, JP
18	N. Conway	Dorothy R. Sherpey	54	N. Conway, NH	New York	Conway, NH
18	N. Conway	Douglas K. Hjelmstad	25	Redstone, NH	Colorado	R. J. Fournier, C
18	Kearsarge	Lynn M. Nelson	27	Redstone, NH	Connecticut	Hartford, CT
18	N. Conway	Mellis F. Robinson	35	N. Conway, NH	New Hampshire	M. D. Huusko, JP
18	N. Conway	Corinne Doyle	19	N. Conway, NH	Massachusetts	Kearsarge, NH
25	Conway	Scott B. Burke	35	N. Conway, NH	New Hampshire	A. E. Lloyd, C
25	Conway	Wendy F. Cox	20	E. Conway, NH	New Hampshire	N. Conway, NH
25	Conway	Steven J. Pepin	25	Fryeburg, ME	Maine	E. J. Cravedi, JP
25	Conway	Kathryn M. Catlow	26	Fryeburg, ME	Massachusetts	Conway, NH
25	Conway	John W. Dennehy	34	Haverhill, MA	Massachusetts	E. J. Cravedi, JP
26	Albany	Robin C. Haynes	18	Haverhill, MA	Massachusetts	Conway, NH
28	Conway	Ronald K. Moore	37	Tamworth, NH	New Hampshire	J. D. Stevens, JP
28	Conway	Julie A. Leach	28	Conway, NH	New Hampshire	Conway, NH
28	Conway	Joseph H. Beaudry	39	North Truro, MA	Washington	E. J. Cravedi, JP
28	Conway	Margaret A. Cole	32	North Truro, MA	Massachusetts	Conway, NH

Oct. 1	Conway	Edward R. Mallett, Jr.	30	Brunswick, ME	Massachusetts	C. V. Sturdivant, JP Conway, NH
1	Conway	Victoria A. Spaulding	28	Brunswick, ME	Maine	E. J. Cravedi, JP Conway, NH
2	Conway	Benjamin Caramello	35	N. Providence, RI	Rhode Island	E. A. Davis, C Conway, NH
2	Conway	Jeanne Laird	26	Conway, NH	New Hampshire	N. J. Russell, C Conway, NH
2	Conway	Peter W. Goodman	25	N. Conway, NH	New Hampshire	N. Conway, NH
2	Conway	Jody L. Learn	31	Milton, MA	Massachusetts	D. J. Richardson, C Conway, NH
3	Conway	Frederick J. Wall	24	Ctr. Conway, NH	Massachusetts	C. W. Davis, C Conway, NH
3	Conway	Susan H. Martindale	32	Bartlett, NH	New Hampshire	Conway, NH
4	Conway	David E. Ainsworth	31	E. Conway, NH	New Jersey	Conway, NH
4	Conway	Karen E. Lapio	34	Somers Pt., NJ	Pennsylvania	Conway, NH
4	Conway	Richard J. Decker	29	Somers Pt., NJ	Massachusetts	C. V. Sturdivant, JP Conway, NH
4	Conway	Maria L. George	33	Randolph, MA	New York	O. V. Scaletti, JP Ctr. Conway, NH
4	Conway	Myron W. Cohen	34	Randolph, MA	Colorado	A. E. Lloyd, C N. Conway, NH
7	Ctr. Conway	Sharon G. Rosenberg	25	Randolph, MA	New Hampshire	C. V. Sturdivant, JP Conway, NH
9	N. Conway	Alan R. Dunham	22	N. Eastham, MA	Massachusetts	R. F. Wilcox, C Conway, NH
9	Conway	Joyce E. Whitten	25	N. Eastham, MA	Massachusetts	G. T. Davidson, Jr., C Freedom, NH
9	Conway	Jeffrey E. Reynolds	19	College Pk, GA	Maine	R. B. Holmes, Jr., JP Madison, NH
9	Conway	Patricia L. Rappe	21	College Pk, GA	Massachusetts	E. J. Cravedi, JP Conway, NH
9	Conway	Michael H. Colanto	27	Beverly, MA	New York	E. J. Cravedi, JP Conway, NH
9	Conway	Patricia E. Sweeney	26	Beverly, MA	New Hampshire	E. J. Cravedi, JP Conway, NH
15	Conway	Peter W. Oberg	31	Bridgton, ME	Massachusetts	G. J. Soberick, RCP N. Conway, NH
16	Conway	Judith Hatch	25	Conway, NH	Massachusetts	N. Conway, NH
16	Conway	Jefford S. Walker	21	Kearsarge, NH	Massachusetts	
18	Conway	Kathleen A. Demarest	20	Conway, NH	New York	
18	Conway	Harland D. Fallen	25	Conway, NH	New Hampshire	
19	Conway	Melinda L. Quint	22	Conway, NH	New Hampshire	
23	N. Conway	Joseph P. Dombrowski	26	Springfield, IL	Illinois	
		Cathy J. Newbanks	24	Springfield, IL	Illinois	
		Mark W. Dutton	26	N. Conway, NH	New York	
		Christine Sompas	18	N. Conway, NH	Massachusetts	
		Richard D. Power	33	N. Conway, NH	Georgia	
		Mary E. Cummings	24	N. Conway, NH	France	

23	N. Conway	Michael J. Collins	24	Boston, MA	Connecticut	L. A. Soucey, RCP
30	Conway	Tracy A. DeCamp	22	Scullville, NJ	New Jersey	N. Conway, NH
31	Tamworth	Kennison R. Lewis	47	Hamilton, MA	Massachusetts	C. V. Sturdivant, JP
		Marguerite C. Tobin	35	Beverly, MA	Massachusetts	Conway, NH
		William R. Marvel	32	S. Conway, NH	Virginia	G. M. Cleveland, JP
		Mary B. Davis	35	Kearsarge, NH	New Hampshire	Chocorua, NH
Nov. 10	Conway	Donald E. Vanasse	37	Coventry, RI	Rhode Island	E. J. Cravedi, JP
		Erin M. Fried	31	W. Warwick, RI	Rhode Island	Conway, NH
Nov. 20	Conway	Arthur L. Brown	36	Stoneham, MA	Illinois	R. F. Wilcox, C
		Donna M. Desjardins	31	Stoneham, MA	New Hampshire	Conway, NH
Dec. 4	Conway	Bassam Y. Taleb	23	Roslindale, MA	Lebanon	E. J. Cravedi JP
		Susan C. Mansour	28	Lawrence, MA	Massachusetts	Conway, NH
11	Conway	Reginald S. Irish, Jr.	25	Gorham, ME	Maine	E. J. Cravedi, JP
		Patricia I. Wilkinson	28	Portland, ME	Maine	Conway, NH
16	Conway	Frederick Hartwell, Jr.	29	N. Conway, NH	New Hampshire	E. J. Cravedi, JP
		Karen J. Michaelson	33	N. Conway, NH	Rhode Island	Conway, NH
18	Conway	David W. Joy	27	Portland, ME	Maine	E. J. Cravedi, JP
		Shirley R. Perry	27	Westbrook, ME	Maine	Conway, NH
18	N. Conway	Charles O. Cressy	31	Cape Elizabeth, ME	Massachusetts	J. P. McAlpine, C
		Betsy W. Cowell	24	Cape Elizabeth, ME	Massachusetts	N. Conway, NH
21	N. Conway	Thom L. Labrie	34	Greene, ME	Maine	E. J. Cravedi, JP
		Jane M. Lavasseur	34	Geene, ME	Maine	Conway, NH
23	Conway	Donald J. Rodenbach	38	Allentown, PA	Pennsylvania	E. J. Cravedi, JP
		Kathy F. Heilman	31	Allentown, PA	Pennsylvania	Conway, NH
23	Conway	Anthony A. Kuklinski	18	Ft. Knox, KY	Illinois	G. T. Davidson, Jr., C
		Kathy J. Rizzo	22	Intervale, NH	Arkansas	Freedom, NH
28	Conway	Dale A. Doucette	28	Falmouth	Maine	C. V. Sturdivant, JP
		Betty L. Meserve	33	Forside, ME	Maine	Conway, NH
29	Conway	Angus A. Rockett	25	Urbana, IL	Massachusetts	E. J. Cravedi, JP
		Elaine R. Ryks	24	Laurel, MD	Indiana	Conway, NH

29	Conway	Thomas B. Carcieri	42	Cranston, RI	Rhode Island	E. J. Cravedi, JP
		Maria L. Rodrigues	20	Rehoboth, MA	Portugal	Conway, NH
30	Conway	Henry E. Dionne	62	Beverly, MA	Massachusetts	C. V. Sturdivant, JP
		Mary M. Ruest	48	Beverly, MA	Massachusetts	Conway, NH
31	Conway	Ronald P. Lauziere	33	Annandale, VA	New York	E. J. Cravedi, JP
		Wanda A. Trautman	33	Annandale, VA	Germany	Conway, NH
31	Conway	Steven C. Johansen	26	Fairhaven, MA	Massachusetts	C.V. Sturdivant, JP
		Lisa A. Carey	26	S. Darmouth, MA	Massachusetts	Conway, NH

I hereby certify that this is a true transcript of the record of all births, deaths and marriages that have been reported for the year ending 12/31/1982.

Town of Conway, N.H.

JOHN D. STEVENS
Town Clerk

DEATHS REGISTERED - TOWN OF CONWAY - 1982

<u>DATE</u>	<u>NAME</u>	<u>AGE</u>	<u>BIRTHPLACE</u>	<u>FATHER</u>	<u>MOTHER</u>
1981					
Apr. 17	John W. Webster	81	Maryland	Guy B. Webster	Nira Harrison
1982					
Jan. 5	John C. Holmes, Sr.	76	New Jersey	John C. Holmes	Ruth Daley
7	Helen Greenberg	66	Poland	Bernard Greenberg	Clara Radzick
20	Lionel A. Martin	71	Maine	Joseph B. Martin	Agnes Langlais
23	Elizabeth J. VanAlstine	79	New Hampshire	Horace R. Currier	Sarah A. Chambers
25	Albert H. Dow III	28	New Hampshire	Albert H. Dow Jr.	Marjorie Holmes
26	Sarah E. Murphy	87	Massachusetts	Clarence Holbrook	Lillie McKay
27	Caroline Spalding	93	Massachusetts	Charles P. Spalding	Caroline Livingston
27	Cora B. Eldridge	80	New Hampshire	Frank P. Williams	Sarah J. Eldridge
28	Leahmina P. Pulkinen	62	Massachusetts	Frederick Purchase	Nellie Maynard
Feb. 7	Irene C. Grindle	90	New Hampshire	George Pierce	Annie Stoddard
7	Norris W. Hill	76	New Hampshire	Stephen W. Hill	Ida M. Woodruff
8	Gladys F. Littlefield	82	New Hampshire	William Clark	Elizabeth Wade
12	Russell M. Bray	65	Massachusetts	Russell W. Bray	Orah Martin
15	Albert E. Parks	66	Massachusetts	LaFayette Parks	Emma Welker
17	Lillian C. Hansen	76	Maine	Samuel Carr	Lillian Dalrymple
19	Louis R. Santon	55	Massachusetts	Manual Santos	Mary Foneca
Mar. 26	Beatrice M. Mayer	90	Massachusetts	Gilbert Stearns	Elizabeth Safford
Apr. 1	Herbert J. Garland	88	Massachusetts	James Garland	Annie Buckley
7	James M. McGahan	80	Massachusetts	James S. McGahan	Ann Morrissey
8	John R. Wilband	83	Canada	Judson O. Wilband	Mary Ray
21	John C. Ward	81	New Hampshire	John M. Ward	Susan Weeks
23	Herbert L. Morrison	81	Massachusetts	William A. Morrison	Annie M. Houle
25	Guy H. Lagroe	80	Vermont	Henry E. Lagroe	Mabel Elwood

May	9	Bertha B. Earl	91	Connecticut	Elmer O. Billard	Lillian Valentine
	19	Lura T. DeWitt	90	New Hampshire	Augustine Thompson	Mamie Thompson
	19	Marion S. LaCasce	89	Maine	John Steward	Nettie B. Frost
	24	Leslie E. Wood Jr.	58	Alabama	Leslie E. Wood Sr.	Julia Hicks
	27	Chandler E. Marble	57	Massachusetts	Harold Marble	Helen Marvin
	30	Brian R. Shelton	18	Washington	Charles R. Shelton	Louise Peterson
June	6	Charles W. Potter	76	Maine	Charles H. Potter	Lenora Pickering
	18	Eleanor C. Abbott	68	New York	George B. Cornell	Eleanor L. Lehrbach
	18	Edwin H. Whitehead, Jr.	72	New Jersey	Edwin H. Whitehead	Claudia Hermon
	20	Thelma L. Condon	70	Massachusetts	Charles A. Paine	Esther M. McCann
	22	Jessie B. Thombs	65	New Hampshire	Clarence E. Thombs	Edna Pierce
July	6	Odette M. Bilek	67	France	Piere Audran	Marie Coindeau
	8	Helen L. Berry	73	Massachusetts	Charles Brooks	Emma Soul
	11	Marcel R. Boucher	59	Canada	Theophile Boucher	Bertha Trudeau
	14	George C. Allen	71	New Hampshire	Thomas Allan	Calista Drown
	16	Marie E. Martin	28	New Hampshire	Gordon Willey	Juanita Hill
	22	Daniel P. Feuerborn	68	Oklahoma	Louis Feuerborn	Anna BeBroeck
	27	Louise K. Clough	89	New Hampshire	Samuel O. Kimball	Sarah F. Gilman
	29	Lester A. Walker	61	Maine	George D. Walker	Nettie Lord
Aug.	7	Owen H. Olsen	77	Norway	Oskar T. Olsen	Hanne K. Andersen
	13	George D. Wilson	57	Massachusetts	George D. Wilson	Sarah A. Walsh
	16	David W. Kelleher	77	Massachusetts	Timothy Kelleher	Jessie MacKenzie
	16	Frieda M. Parker	89	Massachusetts	Douglass Dingwell	Mildred Matthews
	18	Casste M. Davidson	92	New Hampshire	Edward Mason	Ida Babb
	18	Harold H. Williams	66	Massachusetts	Harold A. Williams	Florence Hunt
	23	Ernest B. Ashnault	73	New Hampshire	Frank Ashnault	Julia Mallie
	23	Edelweiss R. French	87	Louisiana	Elias Richards	Edelweiss French
	27	George R. Perreault	82	Canada	Zepherin Perreault	Rosalie Voyer
Sept.	9	Michael A. Figaratto	1	Maryland	Michael Figaratto	Carolyn McGinley
	22	Walter E. George	67	New York	Charles G. George	Naomi A. Sanders

23	Melba G. Erbskorn	73	Maine	Robert L. E. Price	Mary Larlee
25	John W. Watson	74	Maine	John Watson	Cora Woodman
26	Robert Broadford	57	Massachusetts	John Broadford	Agnes Stewart
28	Lula M. Chamberlain	92	New Hampshire	Frank E. Lyman	Margaret E. Kennerson
Oct. 5	Charles V. McNeveich Sr.	55	Pennsylvania	Boley McNeveich	Mary Katchmer
21	Maurice A. Goldman	95	Massachusetts	Lewis Goldman	Rebecca Grosshaus
22	Gordon C. Durgin	60	Maine	Lesmore C. Durgin	Gertrude Armstrong
23	William G. Pillsbury	74	Massachusetts	William Burt	Winifred F. Milbury
26	Gladys G. Fernald	87	New Hampshire	John H. Edgerly	Grace E. Hodgdon
Nov. 2	Marion B. Keefe	80	Massachusetts	Frederick Bastrup	Clara Jepsen
3	Irene A. Eastman	71	New Hampshire	Victor Serenius	Airlene - - - - -
6	Dorothy M. Scogin	57	Massachusetts	Frank E. Knox	Helena H. Sanderson
11	Howard E. Young Sr.	81	New Hampshire	Irving Young	Mary Sawyer
13	Bartlett A. Taylor	69	Canada	James Taylor	Nellie Bartlett
15	Roberta E. Bean	47	New Hampshire	Robert Thurston	Ellen Bickford
17	Jeanette Luke	66	Massachusetts	Melville D. Munsie	Clara MacKenzie
20	Richard D. DeWitt	58	New Hampshire	Arthur DeWitt	Myrtle Jones
27	Fred E. Haley	97	Maine	Almon Haley	Mattie Owen
28	Vergie B. Shackford	92	New Hampshire	Frank Broughton	Flora Churchill
Dec. 4	Lyle M. Richardson Jr.	64	Massachusetts	Lyle M. Richardson Sr.	Marion Lawson
4	Frank J. Smith	77	New Hampshire	John H. Smith	Nora Wentworth
10	Thomas C. Sawyer	87	New Hampshire	James W. Sawyer	Drusilla Harriman
21	Joseph L. Stone (LaRoche)	72	New Hampshire	Philip LaRoche	Annie Collins
21	Francis C. DuGrenier	77	Massachusetts	Arthur H. DuGrenier	Monica Fisher
23	Edna K. Galbraith	70	Massachusetts	Perley W. Kirby	Mary Schrader

Carrier Route Pre-Sort

**Bulk Rate
U.S. POSTAGE
PAID
Center Conway
New Hampshire
Permit No. 1**

**Rural Star Routes
or
Boxholders, Local**