

NH  
352.07  
W38  
1968

*Library  
University of N. H.  
Durham, N. H.*

annual  
report  
1968



Town  
of  
Webster



annual  
report  
1968



Town  
of  
Webster

114  
352.07  
1038  
1968

## INDEX

Town Officers .....	5
Town Warrant .....	7
Summary of Inventory Valuations .....	11
Budget .....	12
Financial Report .....	14
Receipts .....	15
Payments .....	17
Schedule of Town Property .....	18
Detailed Statement of Payments .....	19
Summary of Warrant .....	24
Summary of Tax Sales Accounts .....	30
Town Clerk's Report .....	31
Report of Town Auditors .....	31
Treasurer's Report .....	32
Road Agent's Report .....	35
Library Report .....	36
Report of Old Home Day .....	38
Report of Fire Chief .....	39
Report of Forest Fire Warden .....	40
Warrant for Pillsbury Lake District .....	41
Budget .....	42
Assets .....	43
Commissioners' Report .....	44
Report of District Auditor .....	44
Report of Trust Funds .....	45
Tax Payers — Resident and Non Resident .....	47
Vital Statistics .....	78

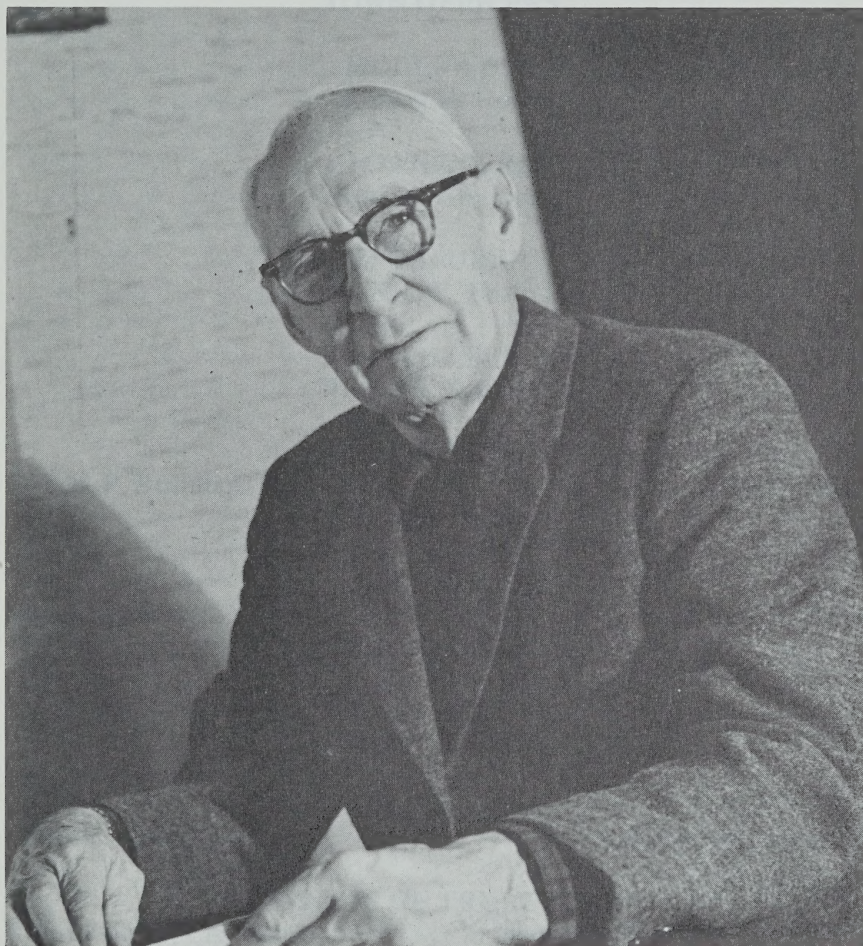

**Lloyd H. Stone, Sr.**

*Veteran — World War I*

*Deputy Sheriff — Poughkeepsie, N. Y. (2 years)*

*Chief of Police of Webster — over 40 years*

*Highway Patrolman — Farm Bureau Insurance Agent*

*Fire Warden*

*Honorary Fire Chief — Hy-Mar Fire Co.*

*Representative to General Court*

*A Trustee of Trust Funds*

*Golden Sheaf member of Daniel Webster Grange (over 50 years)*

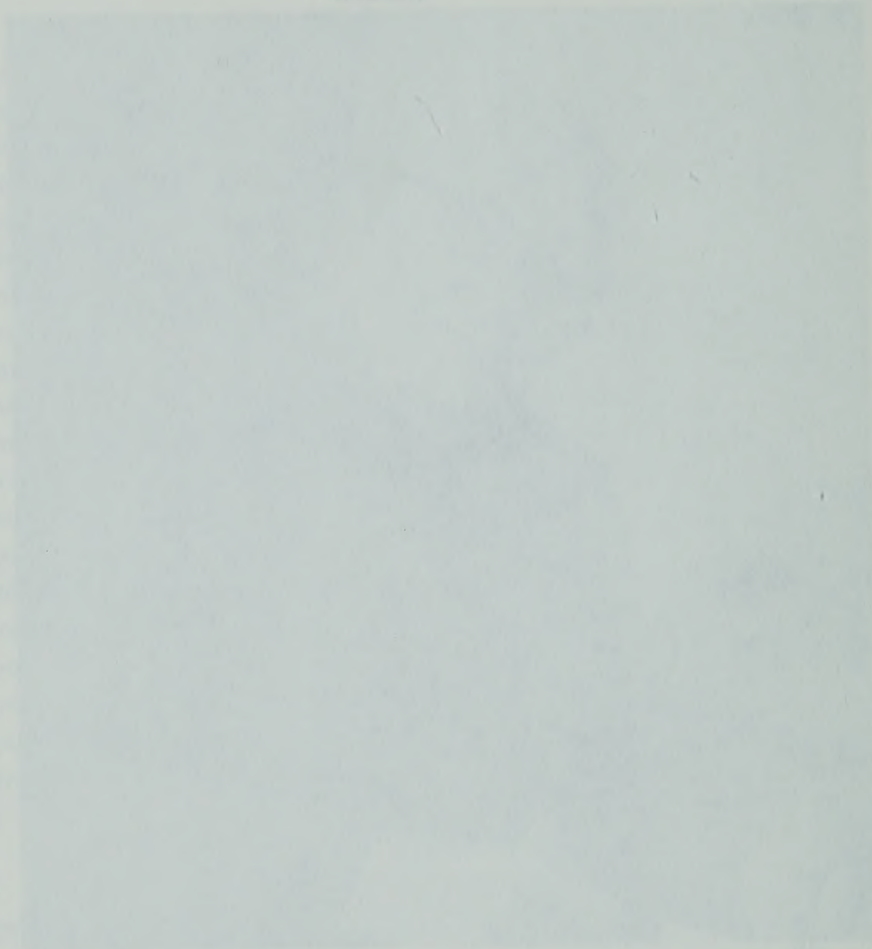

Faint vertical text on the left side of the page, possibly a list of names or a table of contents.

Faint text at the bottom of the page, including what appears to be a signature or a set of instructions.

TOWN OFFICERS

MODERATOR  
Robert H. Roby

TOWN CLERK  
Ruth A. Stebbins

TREASURER  
William E. Phelps

TAX COLLECTOR  
Helen E. Scribner

SELECTMEN

Robert P. Robillard

Kenneth F. Hoar

Paul P. Mock

SUPERVISORS

Marion T. Jones

Dorice A. Roby

Patricia Inman

ROAD AGENT  
Robert H. Roby

AUDITORS

Eleanor M. Richardson

Mabel M. Anderson

TRUSTEES OF TRUST FUNDS

Roy E. Roby, Chairman

Mack D. Thornton (Deceased)

Lloyd H. Stone

LIBRARY TRUSTEES

Phyllis B. Hoar

Marion T. Jones

Carol Creighton

FIRE CHIEF  
Kenneth F. Hoar

DEPUTY FIRE CHIEF  
Donald G. Frost

CHIEF OF POLICE  
James Roberts

POLICE OFFICERS

Robert H. Roby  
Randolph Inman  
John Lorden

Chester O. Bowers  
Roy E. Roby  
Duane A. Anderson

CIVIL DEFENSE DIRECTOR

Emerson G. Hoar

CEMETERY COMMISSIONERS

Patricia P. Inman – Chairman  
Sarah M. Allen  
Duane A. Anderson

*This report will be accepted  
subject to errors and corrections.*



## TOWN WARRANT

To the Inhabitants of the Town of Webster in the County of Merrimack in said State, qualified to vote in Town Affairs:

You are hereby notified to meet at Grange Hall in said Webster on Tuesday, the 11th. day of March, next at nine of the clock in the forenoon, to act upon the following subjects:

1. To choose all necessary Town Officers for the year ensuing.
2. To raise such sums of money as may be necessary to defray town charges for the ensuing year and make appropriations of the same.
3. To raise and appropriate such sums of money as may be necessary for maintenance of highway and bridges.
  - a. Summer Maintenance
  - b. Winter Maintenance
  - c. Tar roads
  - d. General Expense of Highway Department
4. To raise and appropriate the sum of \$643.34 for class V road construction.
5. To raise and appropriate such sums of money as may be necessary for Public Welfare.
  - a. Town Poor
  - b. Old Age Assistance
6. To raise and appropriate such sums of money as may be necessary for the support of the Town Library.
7. To raise and appropriate such sums of money as may be necessary for Patriotic purposes.
  - a. Old Home Day
  - b. Memorial Day
8. To raise and appropriate such sums of money as may be necessary for the support and maintenance of the Hy-Mar Fire Department, including forest fires.
9. To see what sum the Town will vote to raise and appropriate for the care of cemeteries.
10. To see if the Town will vote to raise and appropriate the sum of \$80.00 for use in connection with the state program for the eradication of White Pine Blister Rust.
11. To see if the Town will vote to raise and appropriate the sum of \$45.00 toward the operating deficit of the Concord Hospital this being based on the number of patients admitted from Webster.
12. To authorize and empower the Board of Selectmen to borrow for the Town, by issuance of notes, a sum not exceeding \$50,000.00 in anticipation of taxes for the year 1969, said notes payable from said taxes within one year of issuance, and to authorize the Board of

Selectmen to determine the rate of interest on such notes and to provide for the sale thereof.

13. To see if the Town will vote to raise and appropriate the sum of \$300.00 for the maintenance of the playground.

14. To see if the Town will vote to raise \$25.00 to be expended in cooperation with the New Hampshire Forestry and Recreation Commission for the opening and maintaining of the old roads and old trails for forest fire protection. The New Hampshire Forestry and Recreation Commission to provide a matching sum.

15. To see what sum of money the Town wishes to raise and appropriate for the rent of the Grange Hall for year 1969 and Town Meeting 1970.

16. To see if the Town will vote to establish a Planning Board of five members, one of whom shall be a Selectman, as authorized under sections one through fifteen of chapter thirty-six of the New Hampshire Statutes, Annotated 1955 and known as The Community Planning Enabling Act; and to instruct the Planning Board, after a study of the problem, to report its recommendations to the Town for action.

17. To see if the Town will vote to authorize and empower the Planning Board to draw up regulations governing the subdivision of land as covered in sections nineteen through twenty-nine of the New Hampshire Statutes, Annotated 1955, under the heading "Authorization for Communities to Regulate New Subdivision of Land".

18. To see if the Town will vote to become a member of the Central New Hampshire Planning Commission. This Commission already has the membership of the city of Concord, the town of Bow and the town of Boscawen. The objective of this commission is to plan for and encourage regional planning analysis, provide consensus on major problems or regional concern and to assist in the effectuation of projects which extend beyond the boundaries of a particular town.

This Commission will have no jurisdiction over any matter of local affairs. It will be primarily advisory. Two members of the Commission shall be from the Town of Webster and to be appointed by the Selectmen.

19. To see if the Town will vote to appropriate the sum of fifteen cents per capita to finance the studies to be conducted by the Central New Hampshire Planning Commission. These monies will be used for financing planning studies which must be approved by the Commission. These funds may be used in conjunction with other state and federal funds available for planning purposes.

20. To see if the Town will vote to establish the salaries of the Selectmen as an annual amount in the fixed sum of \$600.00 with an

additional amount of \$150.00 for the chairman.

(Articles 16 thru 20 by petition.)

21. To see if the Town will adopt the following by-laws regulating trailers:

#### Town By-Laws Regulating Trailers

For the purposes of promoting the health, safety and general welfare of the community, for conserving property values and for ordering its prudential affairs:

The Town of Webster, in town meeting assembled, hereby adopts the following by-laws:

Sect. 1. No premises in the Town of Webster shall hereafter be used for a commercial trailer park. As used in this section, "Commercial trailer park" means a tract of land where two or more trailers are permitted to park, upon payment of a fee or other compensation to the owner or lessee of the land.

Sect. 2. No second-hand trailer shall hereafter be erected, installed or located on any premises in the Town of Webster for use as a residence or dwelling unless such trailer is less than three years old (measured from date of first use) at the time of such erection or installation.

Sect. 3. The minimum lot size for any lot on which any trailer shall hereafter be erected, installed or located in the Town of Webster, for use as a residence or dwelling, is one acre; provided however, that in the case of lots fronting on a lake, pond or river such minimum lot size shall be one-fourth acre.

(a) Such a lot shall have not less than 200 feet frontage on the town highway, state highway or private right of way which serves it.

(b) Provided, however, that a waterfront lot, as above described, shall have not less than 100 feet frontage on any such highway or right of way and not less than 100 feet frontage on the water.

(c) No conforming lot now or hereafter used for trailer purposes shall be so reduced in size as to make it non-conforming hereunder.

Sect. 4. Every trailer used for dwelling or residential purposes, hereafter erected, installed or located on any premises in the Town of Webster, shall have a minimum set back of 50 feet from the town highway, state highway, or private way which serves it, measured from nearest right of way sideline.

Sect. 5. Every trailer used for dwelling or residential purposes, hereafter erected, installed or located on any premises in the Town of Webster shall be equipped with suitable underground sanitary sewage disposal facilities conforming to the recommended standards of the N. H. Department of Health and Welfare, which are hereby adopted as the requirements of this by-law.

Sect. 6. Every trailer used for dwelling or residential purposes,

hereafter erected, installed or located on any premises in the Town of Webster, shall have at least 500 square feet of floor space on the ground floor, measured along the outside walls.

Sect. 7. The word "trailer" as used herein shall mean any vehicle or mobile structure used, or so originally constructed as to permit its being used, for conveyance or overland movement and as a dwelling or sleeping place for one or more persons, whether or not it is equipped with inside utilities, and whether or not it is actually immobile because of temporary or permanent utility connections, foundations or other features attached to a fixed site. It shall include so-called mobile homes and campers, and also motor vehicles with attached trailer bodies.

Sect. 8. The board of selectmen shall be responsible for the enforcement of this by-law, either on their own initiative or upon complaint by any interested person. The board may hold informal hearings for the purpose of investigating grievances and issuing interpretations hereunder.

Sect. 9. Any owner of premises which is used in violation of any section hereof, or any owner of or other person responsible for the construction, erection, installation or location of any trailer, who violates any section hereof, shall, upon conviction by a court of competent jurisdiction, be liable to a fine of not exceeding Ten Dollars for each offense. Each day in which a violation continues, shall be a separate offense. In case of a violation of any section hereof, in addition to the foregoing penalty, the board of selectmen, in the name of the Town, may institute an appropriate action or proceedings to prevent such unlawful action, to restrain, correct or abate such violation, to prevent the occupancy of the trailer or land, or any illegal act or use in or about such premises.

Sect. 10. These by-laws shall take effect upon their adoption in town meeting.

22. To transact any other business that may legally come before this meeting.

Given under our hands and seal, this 22nd day of February, in the year of our Lord nineteen hundred and sixty-nine.

ROBERT P. ROBILLARD  
KENNETH F. HOAR  
PAUL B. MOCK  
Selectmen of Webster

A true copy of Warrant – Attest:

ROBERT P. ROBILLARD  
KENNETH F. HOAR  
PAUL B. MOCK  
Selectmen of Webster

SUMMARY INVENTORY OF VALUATION  
OF THE TOWN

Land .....	\$1,307,190.00
Buildings .....	2,826,140.00
Factory Buildings .....	53,500.00
Public Utilities – Electric .....	856,600.00
House Trailers, Mobile Homes & Travel	
Trailers .....	44,600.00
Stock in Trade of Merchants .....	4,330.00
Boats & Launches – 13 .....	2,700.00
Dairy Cows – 53 .....	9,475.00
Gasoline Pumps & Tanks .....	600.00
Portable Mills .....	2,000.00
Road Building & Construction Machinery .....	32,675.00
 Total Valuation Before Exemptions Allowed .....	 \$5,139,810.00
 Neatstock Exemptions .....	 \$3,840.00
Total Exemptions Allowed .....	3,840.00
Net Valuation on Which Tax Rate is Computed .....	\$5,135,970.00

ELECTRIC AND GAS UTILITY COMPANIES

Concord Electric Co. ....	\$ 82,000.00
New England Power Co. ....	690,600.00
Public Service Co. of N. H. ....	84,000.00
	856,600.00
 Number of Inventories Distributed in 1968	 760
Number of Inventories Returned in 1968	490

### BUDGET OF THE TOWN OF WEBSTER

Estimates of Revenue and Expenditures for the Ensuing Year  
January 1, 1969 to December 31, 1969 Compared with Estimated  
and Actual Revenue, Appropriations and Expenditures of the  
Previous Year January 1, 1968 to December 31, 1968

Sources of Revenue	Estimated Revenue Previous Year 1968	Actual Revenue Previous Year 1968	Estimated Revenue Ensuing Year 1969
From State:			
Interest and Dividends Tax	\$ 4,200.00	\$ 4,446.46	\$ 4,300.00
Savings Bank Tax	100.00	123.02	100.00
Meals and Rooms Tax		1,022.33	1,000.00
Reimbursement a/c State and Federal forest lands		420.10	420.10
Reimbursement a/c Flood Control Land Flood Control Land	3,500.00	3,385.14	3,000.00
From Local Sources Except Taxes:			
Dog Licenses	200.00	275.40	200.00
Interest Received on Taxes and Deposits	500.00	1,130.75	500.00
Income from Trust Funds	600.00	656.99	600.00
Income of Departments:			
(b) Class V	1,315.79	1,315.79	1,315.72
Motor Vehicle Permit Fees	5,000.00	6,123.41	5,000.00
Bounties	40.00	43.00	10.50
From Local Taxes Other Than Property Taxes:			
(a) Poll Taxes — Regular @ \$2	532.00	432.00	500.00
(c) Yield Taxes	200.00	227.84	300.00
<b>TOTAL REVENUES FROM ALL SOURCES EXCEPT PROPERTY TAXES</b>			
	\$16,187.79	\$19,602.24	\$ 17,246.32
*AMT. TO BE RAISED BY PROP. TAXES			
			144,622.02
<b>TOTAL REVENUES</b>			<b>\$161,868.34</b>

Purposes of Expenditure	Appropriations Previous Year 1968	Actual Revenue Previous Year 1968	Estimated Revenue Ensuing Year 1969
<b>General Government:</b>			
Town Officer's Salaries	\$ 4,500.00	\$ 14,930.36	\$ 5,000.00
Town Officer's Expenses	700.00	922.79	900.00
Election and Registration Expenses	350.00	334.00	200.00
Municipal and District Court Expenses	1,000.00	904.90	1,000.00
Expenses Town Hall and Other Town Bldgs.	1,400.00	1,178.24	1,200.00
<b>Protection of Persons and Property:</b>			
Police Department	500.00	500.00	1,000.00
Fire Department	1,800.00	1,407.42	1,800.00
Moth Exterm. — Blister Rust & Care of Tree	91.20	91.20	80.00
Insurance	1,000.00	1,231.95	1,300.00
Damages and Legal Expenses	500.00		500.00
Civil Defense	100.00		100.00
<b>Health:</b>			
Health Department, Including Hospitals	29.00	29.00	45.00
Town Dump and Garbage Removal		653.00	1,300.00
<b>Highways and Bridges:</b>			
Tar Roads	3,500.00	3,810.03	3,500.00
Town Maintenance — Summer	4,000.00	5,104.47	4,500.00
Town Maintenance — Winter	6,000.00	6,317.18	6,000.00
Street Lighting	200.00	42.40	200.00
General Expenses of Highway Department	1,000.00	1,040.36	1,000.00
Town Road Aid	647.26	647.26	643.34
Libraries	400.00	400.00	500.00
<b>Public Welfare:</b>			
Old Age Assistance	500.00	469.82	500.00
<b>Patriotic Purposes:</b>			
Memorial Day and Old Home Day	300.00	300.00	300.00
<b>Recreation:</b>			
Parks and Playground, Incl. Band Concerts	300.00	95.78	300.00
<b>Public Service Enterprises:</b>			
Cemeteries	1,500.00	1,752.47	1,500.00
<b>Interest:</b>			
On Temporary Loans	500.00	485.77	500.00
County Taxes	7,000.00	7,949.95	8,000.00
School Taxes	110,144.56	117,279.69	120,000.00
<b>TOTAL EXPENDITURES</b>	<b>\$147,962.02</b>	<b>\$157,878.04</b>	<b>\$161,868.34</b>

**FINANCIAL REPORT  
ASSETS**

Cash		
In Hands of Treasurer	13,899.88	
Accounts Due to the Town		
Bounties	10.50	
Irving Hewes	91.66	
Road Oil – Herbert Adams	34.00	
Other bills due Town:		
Road Oil – Robert Austin	119.00	
Road Oil – Orrine Heath	20.00	
Unredeemed taxes: (from tax sale on account of)		
Levy of 1967	759.58	
Levy of 1966	267.61	
Previous Years	48.30	
Uncollected Taxes:		
Levy of 1968	21,748.74	
Levy of 1967	6.00	
State Head Taxes – Levy of 1968	390.00	
State Head Taxes – Previous Years	20.00	
Yield Taxes	50.52	
<b>TOTAL ASSETS</b>	<b>37,465.69</b>	
<b>THIS GRAND TOTAL</b>		<b>37,465.69</b>
Net Surplus, December 31, 1967		11,179.22
Net Surplus, December 31, 1968		13,019.33
Increase of Surplus		1,840.11

**LIABILITIES**

Accounts Owed by the Town:		
Highway Equipment Fund	3,172.64	
Town Dump Fund	939.16	
State Head Taxes – 1968	390.00	
(Uncollected \$390.00)		
Due to School Districts:		
Balance of School Tax	20,144.56	
<b>TOTAL LIABILITIES</b>	<b>24,446.36</b>	
		<b>13,019.33</b>
<b>GRAND TOTAL</b>	<b>37,465.69</b>	



## RECEIPTS

## Current Revenue

## From Local Taxes

1. Property Taxes –		
Current Year – 1968	110,990.07	
2. Poll Taxes – 1968	432.00	
3. Yield Taxes – 1968	227.84	
4. State Head Taxes @ \$5.00 – 1968	1,280.00	
5. Total Current Year's Taxes		
Collected and remitted		112,929.91
6. Property Taxes and Yield Taxes –		
Previous Years		24,004.28
7. Poll Taxes – Previous Years		122.00
8. State Head Taxes @ \$5.00 –		
Previous Years		355.00
9. Interest received on Taxes		1,130.76
10. Penalties on State Head Taxes		37.00
11. Tax Sales Redeemed		1,834.07

## From State:

12. For Highways and Bridges:		
For Town Road Aid	1,315.79	
13. Interest and Dividends Tax	4,446.46	
14. Savings Bank Tax and Building		
and Loan Association Tax	123.02	
15. Reimbursement a/c State and		
Federal Forest Lands	420.10	
16. Reimbursement a/c Flood Control		
Land & Water Pollution Aid	3,385.14	
17. Fighting forest fires	54.43	
18. Head Tax Reimbursement	11.20	
19. Bounties	43.00	
20. Meals and Rooms Tax	1,022.33	

## From Local Sources, Except Taxes:

21. Dog Licenses	275.40	
22. Income from Trust Funds	656.99	
23. Motor Vehicle Permits:		
(1967 – \$164.16)		
(1968 – \$5,877.53)		
(1969 – \$81.72)	6,123.41	

TOTAL CURRENT REVENUE RECEIPTS 158,290.71

## Receipts Other than Current Revenue

Temporary loans in anticipation		
of taxes during year	20,000.00	

Refunds – Interest	9.01
Irving Hewes	20.00
Road Oil – Paul Mock	17.00
Road Oil – Phillips & Grof	85.00
Road Oil – Mabel Anderson	20.00
Road Oil – Luther Fairbanks	20.00
Fire Co. Fund	861.33
Merrimack County Flood Control	47.83
TOTAL RECEIPTS OTHER THAN CURRENT REVENUE	21,080.17
TOTAL RECEIPTS FROM ALL SOURCES	179,370.17
Cash on Hand January 1, 1968	16,642.02
GRAND TOTAL	196,012.90

## PAYMENTS

### CURRENT MAINTENANCE EXPENSES

#### GENERAL GOVERNMENT:

Town officers Salaries	4,930.36
Town officers Expenses	922.79
General Expense Town Reports	904.90
Expenses Town Hall & Other Town Buildings	1,178.24
Election & Registration Expenses	334.00

#### PROTECTION OF PERSONS & PROPERTY

Police Department	500.00
Fire Department	1,477.27
Insurance	1,162.10
Bounties	10.50
Moth Extermination-Blister Rust	91.20

#### HEALTH

Health Department & Hospitals	29.00
Town Dump & Garbage Removal	653.00

#### HIGHWAYS & BRIDGES

Tar Roads	3,810.03
Town Road Aid	647.26
Town Maintenance	
Summer 5,104.47	
Winter 6,317.18	11,421.65
Street Lighting	42.40
General Expense of Highway Department	1,040.36

#### LIBRARIES

Libraries	400.00
-----------	--------

#### PUBLIC WELFARE

Old Age Assistance	469.82
Patriotic Purposes	
Old Home Day	300.00
Recreation	
Parks & Playgrounds	95.78
Public Service Enterprises	
Cemeteries	1,752.47
Unclassified	
Taxes bought by the Town	2,612.39
Discounts, Abatements & Refunds	50.00

TOTAL CURRENT MAINTENANCE EXPENSES \$34,835.52

Interest

Paid on Temporary Loans in

Anticipation of Taxes	485.77	
Indebtedness:		
Payments on Temporary Loans in		
Anticipation of Taxes	20,000.00	
TOTAL INDEBTEDNESS PAYMENTS		20,485.77
Payments to Other Governmental Divisions		
Taxes to State & County	9,512.04	
Payments to School District	117,279.69	
TOTAL PAYMENTS TO OTHER		
GOVERNMENTAL DIVISIONS		126,791.73
TOTAL PAYMENTS FOR ALL PURPOSES		182,113.02
CASH ON HAND DECEMBER 31, 1968		13,899.88
GRAND TOTAL		\$196,012.90

### SCHEDULE OF TOWN PROPERTY

DESCRIPTION	VALUE
1. Town Hall, Lands and Buildings	\$ 8,000.00
Furniture and Equipment	800.00
2. Libraries, Lands and Buildings	450.00
Furniture and Equipment	250.00
3. Police Department, Lands and Buildings	
Equipment	500.00
4. Fire Department, Lands and Buildings	9,000.00
Equipment	10,000.00
5. Highway Department, Lands and Buildings	600.00
Equipment	2,000.00
Materials and Supplies	500.00
6. Parks, Commons and Playgrounds	5,000.00
7. All lands and buildings acquired through tax collector's deeds	150.00
TOTAL	\$37,250.00

DETAILED STATEMENT OF PAYMENTS

TOWN OFFICERS SALARIES:

Robert Robillard, Selectman . . . . .	\$401.00	
Kenneth F. Hoar, Selectman . . . . .	626.00	
Paul P. Mock, Selectman . . . . .	673.00	
Raymond L. Kimball, Selectman . . . . .	84.00	
Paul P. Mock, Selectmen's Clerk . . . . .	350.00	
Ruth Stebbins, Town Clerk . . . . .	748.00	
William E. Phelps, Treasurer . . . . .	300.00	
Helen E. Scribner, Tax Collector . . . . .	1,523.36	
Mabel Anderson, Auditor . . . . .	75.00	
Eleanor M. Richardson, Auditor . . . . .	75.00	
Marion T. Jones, Supervisor . . . . .	25.00	
Dorice Roby, Supervisor . . . . .	25.00	
Patricia Inman, Supervisor . . . . .	25.00	
Total		\$4,930.36

Internal Revenue Service		183.36
--------------------------	--	--------

TOWN OFFICERS EXPENSES:

Robert Robillard, Selectman . . . . .	18.34
Kenneth F. Hoar, Selectman . . . . .	56.00
Paul P. Mock, Selectman . . . . .	75.15
Raymond L. Kimball, Selectman . . . . .	18.00
Helen E. Scribner, Tax Collector . . . . .	184.62
Ruth Stebbins, Town Clerk . . . . .	25.96
William E. Phelps, Treasurer . . . . .	27.60
Eleanor Richardson, Auditor . . . . .	7.20
Town Clerk Association, Dues . . . . .	6.00
Wheeler & Clark, Dog Tags, & License Book . .	19.83
Branham Publishers, Auto Reference Books . .	13.25
N. H. Municipal Association, Dues . . . . .	30.00
Assoc. of N. H. Assessors, Dues . . . . .	5.00
Edson Eastman Inc., Supplies . . . . .	75.89
Brown & Saltmarsh, Supplies . . . . .	11.29
Homestead Press, Printing . . . . .	58.50
Tax Collectors Assoc., Dues . . . . .	5.00
W. A. Mahoney, Rental . . . . .	8.00
Marion Jones, Supplies . . . . .	4.05
Dodd Insurance Agency, Bonds . . . . .	181.00
Edna Kimball, Town Report Typing . . . . .	10.00
Kearsarge Telephone . . . . .	35.60
N. H. Treasurer Tax Book . . . . .	4.00

Kathleen M. Roy, Mortgages & Transfers .....	47.50	
Total		\$922.79

## GENERAL EXPENSE

Village Press, Inc., Town Reports		\$904.90
-----------------------------------	--	----------

## TOWN HALL &amp; OTHER TOWN BUILDINGS:

Kenney's Fuel Service .....	113.59	
Kearsarge Telephone Co. ....	24.35	
Concord Electric Co. ....	25.92	
Daniel Webster Grange .....	1,000.00	
Warner Fuel .....	14.38	
Totals		\$1,178.24

## ELECTION &amp; REGISTRATION EXPENSES:

Lloyd Stone .....	12.00	
Edna Kimball .....	36.00	
Minius Cannon .....	36.00	
Marion Jones .....	60.00	
Winifred Mock .....	36.00	
Dorice Roby .....	65.00	
Patricia Inman .....	65.00	
Phoebe Noyes .....	24.00	
Totals		\$334.00

## POLICE

Lloyd H. Stone, Chief .....	200.00	
James Roberts, Payroll .....	268.66	
N. H. Dept. of Safety .....	12.49	
Evans Radio .....	6.95	
Mayflower Press, Warning Cards .....	11.90	
Totals		\$500.00

## FIRE DEPARTMENT

Kenneth F. Hoar, Chief's Salary .....	300.00	
Donald G. Frost, 1968 Maintenance .....	75.00	
Donald G. Frost, Forest Fire Payroll .....	162.25	
Kenneth R. Hoar, Treasurer, Payroll .....	108.00	
Ruth Stebbins, Supplies .....	64.07	
Kenney's Fuel Service .....	181.49	
Shepard Auto Parts .....	17.77	
Kearsarge Telephone .....	36.20	
N. H. Dept. of Safety, Radio Repair .....	1.38	

Concord Electric Company . . . . .	103.04	
Kenney Garage, Inspections . . . . .	26.00	
Sanel, Parts . . . . .	94.70	
Sears Roebuck, Co. . . . .	260.00	
Dunbar Tractor, Co. . . . .	16.75	
Steenbeke & Sons . . . . .	9.50	
Blanchard Associates . . . . .	17.50	
Cross Country Store, Supplies . . . . .	3.62	
Totals		\$1,477.27

## BLISTER RUST

Treasurer State of New Hampshire 1968, Appro.		\$91.20
---	--	---------

## BOUNTIES:

Kenneth F. Hoar . . . . .	9.50	
Robert P. Robillard . . . . .	1.00	
Totals		\$10.00

## INSURANCE:

Kearsarge Insurance Agency . . . . .	1,105.10	
Concord Group Insurance Co. . . . .	57.00	
Totals		\$1,162.10

## HEALTH DEPT. INC. HOSPITALS

Concord Hospital 1968 Appro.		\$29.00
------------------------------	--	---------

## TOWN DUMP

Emerson G. Hoar – Labor . . . . .	520.00	
Robert H. Roby – Labor & Equip. . . . .	133.00	
Totals		\$653.00

## SUMMER MAINTENANCE:

Road Agents Expenditures & Supplies		\$5,104.47
-------------------------------------	--	------------

## WINTER MAINTENANCE:

Road Agents Expenditures, Salt & Supplies		\$6,317.18
---	--	------------

## TAR ROADS:

Road Agents Expenditures, Oil & Supplies		\$3,810.03
--	--	------------

## STREET LIGHTS:

Public Service		\$42.40
----------------	--	---------

## GENERAL EXPENSE HIGHWAY DEPT.:

Robert Roby, Cold Patch .....	53.10	
International Salt Co. ....	332.32	
R. C. Hazelton, Co., Cutting Edges, etc. ....	276.00	
Merrimack Farmers, Supplies .....	137.94	
Sanel Auto Parts, Supplies .....	61.80	
Arnold Cohen, Steel .....	179.20	
Totals		\$1,040.36

## LIBRARIES:

Marion T. Jones, Trustee		\$400.00
--------------------------	--	----------

## OLD AGE ASSISTANCE

State of New Hampshire		\$331.16
------------------------	--	----------

## OLD HOME DAY

Bertha Fisher, Treasurer		\$300.00
--------------------------	--	----------

## PARKS &amp; PLAYGROUNDS

Ned Bowers .....	52.00	
Ken Hoar .....	21.00	
Dorothy Bowers .....	10.50	
Elizabeth Pearson .....	4.50	
Ruth Stebbins, Supplies .....	7.78	
Totals		\$95.78

## CEMETERIES:

Patricia Inman, Commissioner .....	100.00	
Sarah Allen, Commissioner .....	75.00	
Duane Anderson, Commissioner .....	75.00	
Ned Bowers, Labor .....	814.50	
Dorothy Bowers, Labor .....	214.50	
Kenneth F. Hoar, Labor .....	22.50	
Edna Kimball, Labor .....	93.00	
Elizabeth Pearson, Labor .....	81.75	
Ruth Stebbins, Supplies .....	74.56	
Central N. H. Tractor, Co., Parts .....	6.41	
Internal Revenue Service .....	23.25	
Dunbar Equipment Co., Lawn Mowers .....	2.25	
Greenland Corp., Parts .....	81.75	
Agway, Inc., Fertilizer .....	88.00	
Totals		\$1,752.47

## TAXES BOUGHT BY THE TOWN:

Helen E. Scribner, Collector		\$2,612.39
------------------------------	--	------------



## ABATEMENTS:

George Talbot, Over Assessment	\$50.00
--------------------------------	---------

## INTEREST:

Mechanicks National Bank	\$485.77
--------------------------	----------

## T.R.A.

Treasurer State of N. H. 1968 Appro.	\$647.26
--------------------------------------	----------

## TEMPORARY LOANS:

Mechanicks National Bank	\$20,000.00
--------------------------	-------------

## COUNTY TAXES

Treas. Merrimack County	\$9,512.04
-------------------------	------------

## SCHOOL DISTRICT

Merrimack Valley District	
Balance of 1967 & 1968 Appro.	\$117,279.69

**SUMMARY OF WARRANT  
PROPERTY, POLL AND YIELD TAXES  
LEVY OF 1968**

— DR. —

Taxes Committed to Collector:

Property Taxes	\$133,844.04	
Poll Taxes	538.00	
National Bank Stock Taxes		
Total Warrant		\$124,382.04

Yield Taxes		278.36
-------------	--	--------

Added Taxes:

Property Taxes	\$ 170.40	
Poll Taxes	46.00	
		216.40

Interest Collected		23.82
--------------------	--	-------

TOTAL DEBITS		\$134,900.62
--------------	--	--------------

— CR. —

Remittances to Treasurer:

Property Taxes	\$110,990.07	
Poll Taxes	432.00	
National Bank Stock Taxes		
Yield Taxes	227.84	
Interest Collected	23.82	
		\$111,673.73

Discount Allowed

Abatements:

Property Taxes	\$ 1,275.63	
Poll Taxes	10.00	
Yield Taxes		
		1,285.63

Uncollected Taxes

As Per Collector's List:

Property Taxes	\$ 21,748.74	
----------------	--------------	--

Poll Taxes	142.00	
Yield Taxes	50.52	
		21,941.26
<b>TOTAL CREDITS</b>		<b>\$134,900.62</b>

LEVY OF 1967

— DR. —

Uncollected Taxes		
As of January 1, 1968:		
Property Taxes	\$ 24,446.45	
Poll Taxes	122.00	
Yield Taxes	12.33	
		\$24,580.78
Added Poll Taxes		8.00
Interest Collected During Fiscal Year		
Ended December 31, 1968		1,105.91
<b>TOTAL DEBITS</b>		<b>\$25,694.69</b>

— CR. —

Remittances to Treasurer During Fiscal		
Year Ended December 31, 1968:		
Property Taxes	\$ 24,000.95	
Poll Taxes	116.00	
Yield Taxes	3.33	
Interest Collected During Year	1,105.91	
		\$25,226.19

Abatements Made During Year:		
Property Taxes	\$ 445.50	
Poll Taxes	8.00	
Yield Taxes	9.00	
		462.50

Uncollected Taxes		
As Per Collector's List:		
Poll Taxes		6.00
<b>TOTAL CREDITS</b>		<b>\$25,694.69</b>

## LEVY OF 1966

-- DR. --

## Uncollected Taxes

As of January 1, 1968:

Poll Taxes \$2.00

## Interest Collected During Fiscal Year

Ended December 31, 1968 .23

TOTAL DEBITS \$2.23

-- CR. --

## Remittances to Treasurer During Fiscal Year

Ended December 31, 1968:

Poll Taxes \$2.00

Interest Collected During Year .23

TOTAL CREDITS \$2.23

## LEVY OF 1965

-- DR. --

## Uncollected Taxes

As of January 1, 1968:

Poll Taxes \$2.00

## Interest Collected During Fiscal Year

Ended December 31, 1968 .35

TOTAL DEBITS \$2.35

-- CR. --

## Remittances to Treasurer During Fiscal

Year Ended December 31, 1968:

Poll Taxes \$2.00

Interest Collected During Year .35

TOTAL CREDITS \$2.35

## LEVY OF 1964

- DR. -

## Uncollected Taxes

As of January 1, 1968:

Poll Taxes \$2.00

## Interest Collected During Fiscal Year

Ended December 31, 1968: .45

TOTAL DEBITS \$2.45

- CR. -

## Remittances to Treasurer During Fiscal

Year Ended December 31, 1968:

Poll Taxes \$2.00

Interest Collected During Year .45

TOTAL CREDITS \$2.45

## LEVY OF 1968

- DR. -

## State Head Taxes Committed to Collector:

Original Warrant \$1,605.00

Added Taxes 90.00

Total Commitment \$1,695.00

Penalties Collected 1.50

TOTAL DEBITS \$1,696.50

- CR. -

## Remittances to Treasurer:

Head Taxes \$1,280.00

Penalties 1.50

\$1,281.50

Abatements 25.00

## Uncollected Head Taxes

As Per Collector's List	390.00	
<b>TOTAL CREDITS</b>		<b>\$1,696.50</b>

## LEVY OF 1967

- DR. -

Uncollected Taxes		
As of January 1, 1968	\$345.00	
Added Taxes During 1968	25.00	
Penalties Collected During 1968	34.00	
<b>TOTAL DEBITS</b>		<b>\$404.00</b>

- CR. -

Remittances to Treasurer During 1968:		
Head Taxes	\$340.00	
Penalties	34.00	
		<b>\$374.00</b>

Abatements During 1968	10.00	
------------------------	-------	--

Uncollected Head Taxes		
As Per Collector's List	20.00	

<b>TOTAL CREDITS</b>		<b>\$404.00</b>
----------------------	--	-----------------

## LEVY OF 1966

- DR. -

Uncollected Taxes		
As of January 1, 1968	\$5.00	
Penalty Collected During 1968	.50	
<b>TOTAL DEBITS</b>		<b>\$5.50</b>

- CR. -

Remittance to Treasurer During 1968:		
Head Tax	\$5.00	
Penalty	.50	

<b>TOTAL CREDITS</b>		<b>\$5.50</b>
----------------------	--	---------------

## LEVY OF 1965

— DR. —

Uncollected Taxes		
As of January 1, 1968	\$5.00	
Penalty Collected During 1968	.50	
<b>TOTAL DEBITS</b>		<b>\$5.50</b>

— CR. —

Remittance to Treasurer During 1968:		
Head Tax	\$5.00	
Penalty	.50	
<b>TOTAL CREDITS</b>		<b>\$5.50</b>

## LEVY OF 1964

— DR. —

Uncollected Taxes		
As of January 1, 1968	\$5.00	
Penalty Collected During 1968	.50	
<b>TOTAL DEBITS</b>		<b>\$5.50</b>

— CR. —

Remittance to Treasurer During 1968:		
Head Tax	\$5.00	
Penalty	.50	
<b>TOTAL CREDITS</b>		<b>\$5.50</b>

**SUMMARY OF TAX SALES ACCOUNTS  
AS OF DECEMBER 31, 1968**

— DR. —

Tax Sale on Account of Levies of:	1967	1966	1965
(a) Taxes Sold to Town During Current Fiscal Year	\$2,612.39	\$	\$
(b) Balance of Unredeemed Taxes January 1, 1968		267.61	48.20
Interest Collected After Sale	10.72		
Redemption Costs	4.00		
<b>TOTAL DEBITS</b>	<b>\$2,627.11</b>	<b>\$267.61</b>	<b>\$48.20</b>

— CR. —

Remittances to Treasurer During Year	\$1,834.07		
Abatements During Year	33.46		
Deeded to Town During Year			
Unredeemed Taxes — At Close of Year	759.58	267.61	48.20
<b>TOTAL CREDITS</b>	<b>\$2,627.11</b>	<b>\$267.61</b>	<b>\$48.20</b>

**UNREDEEMED TAXES FROM TAX SALES  
ON ACCOUNT OF LEVIES OF:**

	1967	1966	1965
Theda Bassett	\$	\$	\$48.20
Walter Bowers	75.96		
Pasquale & Mary Comperchio	33.46		
J. Arthur & Dorice Forgeron	33.46		
Lawrence Gordon Jr.	267.61	267.61	
John & Loretta Johnson	95.16		
Richard W. Josef	95.16		
Thomas & Patience Peoples	33.46		
Lester & Barbara Wiles	33.46		
	<b>\$759.58</b>	<b>\$267.61</b>	<b>\$48.20</b>

Respectfully Submitted,  
HELEN E. SCRIBNER  
Tax Collector



## TOWN CLERK'S REPORT

## Auto Permit Fees

1967	\$164.16
1968	5877.53
1969	81.72
Total Fees	\$6,123.41
Less Fees 548 @ 1.00	548.00
Net Auto Permit Fees	\$5,575.41

## Dog Licenses

78 Males @ 2.00	156.00
17 Females @ 5.00	85.00
18 Penalties	18.00
3 Kennels	36.00
	295.00
Less Fees 98 @ 20c	19.60
Net Dog Licenses	\$275.40

RESPECTFULLY SUBMITTED,  
RUTH A. STEBBINS  
Town Clerk

## REPORT OF TOWN AUDITORS

We have this day examined the accounts of the Selectmen, Treasurer, Town Clerk, Tax Collector, Trustees of the Trust Funds and Road Agent for the year 1968 and find them correctly cast and properly vouched.

ELEANOR M. RICHARDSON  
MABEL M. ANDERSON  
Auditors of the Town of Webster  
January 27, 1969

### TREASURER'S REPORT

Cash on Hand, January 1, 1968 \$16,642.44

Received from Ruth Stebbins, Clerk

1967 Permit Fee's .....	\$ 164.16
1968 Permit Fee's .....	5,877.53
1969 Permit Fee's .....	81.72
Net Dog Tax .....	275.40

6,398.81

6,398.81

Received from Helen Scribner, Collector

1968 Account	
Property Tax .....	110,990.07
Poll Tax .....	432.00
Head Tax .....	1,280.00
Penalties Head Tax .....	1.50
Yield Tax .....	227.84
Interest .....	23.82

112,955.23

112,955.23

1967 Account

Property Tax .....	24,000.95
Poll Tax .....	116.00
Head Tax .....	340.00
Penalties Head Tax .....	34.00
Yield Tax .....	3.33
Interest .....	1,105.91

25,600.19

25,600.19

1966 Account

Poll Tax .....	2.00
Head Tax .....	5.00
Penalty Head Tax .....	.50
Interest .....	.23

7.73

7.73

1965 Account

Poll Tax .....	2.00
Head Tax .....	5.00
Penalty Head Tax .....	.50
Interest .....	.85

7.85

7.85

1964 Account

Poll Tax .....	2.00
Head Tax .....	5.00
Penalty Head Tax .....	.50
Interest .....	.45

7.95

7.95

Tax Sales Redeemed

1967 Tax List .....	1,823.35
Costs & Interest .....	10.72

1,834.07

1,834.07

Received from State of N. H.

Hedgehog Bounties .....	43.00
Forest Fire Account .....	54.43
Interest & Dividend Tax .....	4,446.46
Savings Bank Tax .....	123.02
Class V Money .....	1,315.79
Rooms & Meals Tax .....	1,022.33
Reimbursement – Timber Yield Tax .	420.10
Reimbursement – Head Tax Expense	11.20
Flood Control Tax Loss .....	3,385.14

10,821.47

10,821.47

Received from Local Sources

Dorothy Hewes – Sheep Damage .....	20.00
Paul Mock – Road Oil .....	17.00
Phillip Grof – Road Oil .....	85.00
Mabel Anderson – Road Oil .....	20.00

Luther Fairbanks .....	20.00	
Roy Roby – Cemetery Money .....	656.99	
Town of Webster – Fire Co. Fund .....	861.33	
Merrimack County –		
Other Flood Control Receipts .....	47.83	
	1,728.15	
		1,728.15

Mechanicks National Bank		
Note of Town .....	20,000.00	
Refund of Interest .....	9.01	
	20,009.01	
		20,009.01

Total Receipts .....		196,012.90
Paid on Orders of Selectmen .....		182,113.02
Balance to 1969 Account .....		13,899.88

Respectfully submitted,  
WILLIAM E. PHELPS  
Treasurer

ROAD AGENTS REPORT

TAR ROADS

Robert Roby . . . . .	\$1,191.20
Harold Embleton . . . . .	105.00
Roy Roby . . . . .	88.00
Kenneth Hoar . . . . .	156.05
Tilton Gravel, Sand . . . . .	24.64
Tilton Gravel, Tar . . . . .	31.50
N. H. Bitumonous Co. . . . .	2,213.64
<b>TOTALS . . . . .</b>	<b>\$3,810.03</b>

SUMMER

Robert Roby . . . . .	\$3,470.90
Harold Embleton . . . . .	375.75
Roy Roby . . . . .	88.00
Kenneth Hoar . . . . .	93.60
Kenneth Davis . . . . .	138.00
Perry Young . . . . .	168.00
Internal Revenue . . . . .	24.00
George Atkinson . . . . .	67.10
Fred Courser . . . . .	5.00
James Gaynor . . . . .	2.50
N. H. Bitumonous Co. . . . .	541.80
R. C. Hazelton Co. . . . .	91.75
N. H. Explosives . . . . .	8.05
Tilton Gravel . . . . .	20.02
Sanel Auto . . . . .	10.00
<b>TOTALS . . . . .</b>	<b>\$5,104.47</b>

WINTER

Robert Roby . . . . .	\$3,465.20
Harold Embleton . . . . .	218.25
Roy Roby . . . . .	167.30
Paul Jones . . . . .	911.75
Kenneth Davis . . . . .	380.00
David Jones . . . . .	100.25
International Sale . . . . .	1,037.43
Allan Jones . . . . .	11.00
Internal Revenue . . . . .	26.00
<b>TOTALS . . . . .</b>	<b>\$6,317.18</b>

**WEBSTER FREE PUBLIC LIBRARY**

**ANNUAL REPORT FOR YEAR ENDING  
DECEMBER 31, 1968**

Balance on hand January 1, 1968		\$192.69
Town appropriation for 1968		400.00
Sale of discarded books		3.25
1-10-68 American Library Association	\$ 8.00	
3-19-68 J. G. Ferguson Publishing Co.	9.95	
11-25-68 Helen Chapin, Librarian	75.00	
11-25-68 Phyllis Hoar, Librarian	75.00	
12-12-68 Booklist Subscription	10.00	
Bank Service Charge	4.40	
	\$182.35	\$595.94
Balance on hand January 1, 1969		\$413.59

The Grant-in-Aid of \$100 received for fiscal 1968 from the Statewide Library Development Program, to be used for the purchase of reference books, has made possible the acquisition of the following:

The Fun Encyclopedia – Harbin  
Documents of American History – Commager  
Art Through the Ages – Gardner  
Reader's Encyclopedia – Benet  
Field Guide to Birds – Peterson  
Field Guide to Mammals – Burt  
Field Guide to Rocks & Minerals – Pough  
Secretary's Handbook – Taintor  
Concise Dictionary of American History – Cochran  
Lovejoy's College Guide – Lovejoy  
Pictorial Atlas of U. S. History

A total of ninety-six other books were purchased through the Cooperative Book-buying Service of the N. H. State Library, which allows us a large discount for purchases made. Most of these were juvenile selections. We obtain many adult and young people's books through the services of the Bookmobile from the State Library. 4,031 books were circulated during 1968, averaging 35 per week. Of these, 1,133 were adult and 2,898 juvenile selections.

The library is now open for a longer period of time each week: from noon until 3 p. m. and from 7 to 9 p. m. on Wednesdays.

The library trustees meet at the library on the last Wednesday of each month and any suggestions on improving our service and facilities would be welcomed at any time.

MIRIAM LORDEN  
MARION JONES  
CAROL CREIGHTON  
Trustees

## WEBSTER OLD HOME DAY ASSOCIATION – 1968

1/ 1/68	Balance in Treasury	\$ 60.83
3/12/68	Town Appropriation	300.00
7/16/68	Donations	
	Mr. Clinton W. Frothingham	10.00
8/10/68	Mr. & Mrs. Harold Kenney	20.00
	(Catherine M. Phelps Memorial Sweepstakes)	
	Mrs. Myron Pickering	3.00
	(Lacey Pickering Memorial for Small Child)	
	Bank Interest	1.74
	<b>TOTAL RECEIPTS</b>	<b>\$395.57</b>

Children's Games	\$ 23.00
Punch Supplies (A. C. Stebbins)	17.54
Punch Containers (C. E. Wilber)	7.76
450 Old Home Day Programs	
(Hazen Printing Co.)	30.00
Postage	34.20
Robert Hall, Band	100.00
Parade Prizes and Sweepstakes	83.00
Rev. John H. Wild, Jr., Speaker	25.00
Special Recognition Gifts	11.99
Greased Pole	5.00
Horseshoe Tournament	5.00
Public Address System (Paul Frost)	10.00

TOTAL EXPENSE \$352.49

January 1, 1969 BALANCE IN TREASURY \$ 43.08

(Annual donation of punch cups by Mr. Oliver B. Osgood)

BERTHA A. FISHER  
Treasurer



## FIRE CHIEF'S REPORT

My report for this year has been marred by two building fires, one at Cummings and a house fire at Burns on Sanborn Hill. With the help of mutual aid and the good work of our firemen the Burns fire was brought under control in short order, but with some damage to the interior.

We have purchased a new generator to run our flood lights, as our old generator got to where we could not depend on it. This generator was purchased from Sears, Roebuck, at a great savings, thanks to Dan Creighton.

We were schooled this summer on pumps, and how to put a fire out with very little water by using fog. Our instructor was Ted Starkweather.

I hope for another year as good or better than this year.

Respectfully submitted,

KENNETH F. HOAR  
Chief of the Hy-Mar Fire Dept.

### REPORT OF FOREST FIRE WARDEN & DISTRICT CHIEF

Donald Frost, Warden

Gerald H. Hight, District Chief

People cause fires. Our records show that the number of fires increase in an area as the population increases and our state is growing tremendously. This means that we all must be aware of fire causes and do our best to prevent their occurrence.

When we are very young the lighted matches is an adventure, burnt fingers and a dropped match is another fire. A little older we like to have a woodland cookout, or go out by ourselves for a smoke but fire and forests get together for another statistic. We adults like to clean up in the spring, burn the old debris and the dead grass, result – escaped fires and much personal expense.

With new homes and summer cottages located in woodlands and with abandoned fields and forests crowding the back yard of our villages' streets, it is necessary that everyone be aware all through the fire season, which comes with the disappearance of the snow, of the need to be careful with outdoor fires and fire sources.

The following action will help:

1. To teach our children the danger of lighted matches.
2. To *never* discard lighted smoking material from a car or while walking through fields or woods.
3. To safely dispose of rubbish preferably at the town dump. If you must burn-
  - a. You need a written permit from the town fire warden for *all* debris burning except when the ground is covered with snow. Cooking fires in outdoor fireplaces or in charcoal brasiers in your own back yard is permitted on notification of the warden.
  - b. The warden is forbidden by regulation to allow burning of household rubbish on *grass* by householders between 9:00 A. M. and 5:00 P. M.
  - c. Have equipment on hand to control the fire *before* you light the match.
4. Promptly report any fire out of control to your fire warden or fire department.

Help to keep our town out of the fire occurrence column and save your tax dollars for useful purposes.

Forest fire record for 1968:

	Number of Fires	Woodland acres burned
State	593	349
District	74	85
Town Webster	3	1.5

STATE OF NEW HAMPSHIRE  
WARRANT  
FOR THE ANNUAL MEETING OF  
PILLSBURY LAKE DISTRICT  
WEBSTER, N. H.

To the Inhabitants of the Village District of Pillsbury Lake, Webster, in the County of Merrimack and State of New Hampshire, qualified to vote in Village District affairs:

You are hereby notified to meet at the Pillsbury Lake Community Center in said Village District on the 15th day of March, 1969 at 2:00 o'clock in the afternoon to act upon the following subjects:

1. To hear the report of the District Commissioners and pass any vote relating thereto.
2. To choose all necessary District Officers as follows:
  - (a) To choose a clerk to serve until the next annual meeting;
  - (b) To choose a moderator to serve until the next annual meeting;
  - (c) To choose a treasurer to serve until the next annual meeting;
  - (d) To choose an auditor to serve until the next annual meeting;
  - (e) To choose one commissioner to serve for a period of three (3) years until the annual meeting of 1972.
3. To adopt a budget and make necessary appropriations for the ensuing year.
4. To authorize the District Commissioners to borrow money in anticipation of water revenue.
5. To see if the District will vote to give the Commissioners authority to transfer any unexpended balance of money from one appropriation to another, within the budget.
6. To see if the District will vote to authorize the Commissioners to use any portion of the previous year's surplus as working capital fund until the annual meeting.
7. To see if the District will vote to authorize the Commissioners to charge a tie-in fee of \$150.00.
8. To see what sum of money the District will vote to borrow under the provisions of the Municipal Finance Act for permanent improvements to the water system and to take any other action in relation thereto.
9. To transact any other business which may legally come before this meeting.

Given under our hands and seal this 30th of January, 1969.

A true Copy of Warrant-  
Attest:

Albert M. Fereshetian  
Roger A. Durgin  
Robert V. Martin

**PILLSBURY LAKE DISTRICT  
1969 BUDGET**

	Actual Expend. Period Oct. 5/68 to Dec. 31/68	Comm'ners' Budget Cur. Year
<b>EXPENDITURES</b>		
Utilities	\$ 96.94	\$ 480.00
Materials	153.18	600.00
Office Rental		120.00
Office Equipment & Supplies	161.75	80.00
Repairs to Mains, Services, Wells, and related equipment	928.64	1,000.00
Legal & Audit		100.00
Insurance	40.00	40.00
Construction		300.00
Miscellaneous	24.25	80.00
Refund of overpay't on Water Tolls	146.67	
	\$1,551.43	\$2,800.00

**SOURCE OF REVENUE\* 1969**

	Actual Revenue Prior Year	Est. Rev. 1969
Water Tolls	\$2,329.95	\$2,800.00

## PILLSBURY LAKE DISTRICT

## ASSETS

## FIXED ASSETS

Water Supply Wells, Pumps .....	\$ 15,000.00
Water Supply Land Lot 4/1 .....	2,500.00
Water Supply Structures & Tanks .....	16,500.00
Water Mains .....	152,719.38

Total Fixed Assets	\$186,719.38
--------------------	--------------

## CURRENT ASSETS

Cash on hand .....	\$ 778.52
Accounts Receivable .....	160.00
Supplies on hand (Water system) .....	50.00
Office Equipment & Supplies .....	134.05

Total Current Assets .....	\$ 1,122.57
----------------------------	-------------

TOTAL ASSETS	\$187,841.95
--------------	--------------

## COMMISSIONERS' REPORT

### EAST SIDE

One service repaired on New Hampshire Drive Section 4.

### WEST SIDE

Pump cleaned and replaced. Reset at new level to avoid calcium-carbonate deposits.

Approximately 80' of 2" Main replaced on Deer Meadow Rd. in Section 2.

Three Main shut-off valves installed in Section 2 lines to assist in locating leaks.

Two major leaks located and isolated in Section 2 and Section 5.

Four Caps installed in Section 5. Road excavations filled. All roads made acceptable. Water to all lots.

## REPORT OF DISTRICT AUDITOR

I have this day examined the accounts of the Commissioners, Treasurer, and District Clerk of the Pillsbury Lake District for the year 1968 and find them correctly cast and properly vouched.

MARILYN HEIBERGER, District Auditor

January 25, 1969

REPORT OF THE TRUST FUNDS OF THE TOWN OF WEBSTER  
ON DECEMBER 31, 1968

Date of Creation	Name of Trust Fund	Purpose of Trust Fund	How Investor	Balance Beginning Year	New Funds Created	Balance End Year	Balance Beginning Year	Income During Year	Expended During Year	Balance End Year
Nov. 29, 1910	On Deposit		Checking Acct				18.97			13.67
Aug. 13, 1898	Cen. N. H. Power Co.	Care Cem.	N. H. Sav. Bank	8,000.00		8,000.00	157.29	410.31	662.29	157.29
July 29, 1915	C. C. Coffin Fund	Care Cem.	N. H. Sav. Bank	200.00		200.00	8.25	10.47		8.25
June 26, 1916	D. W. Colby Fund	Care Cem.	N. H. Sav. Bank	200.00		200.00	8.25	10.47		8.25
Nov. 3, 1921	Levi Call Fund	Care Cem.	Merr. Co. Sav. Bank	200.00		200.00	11.97	10.54		11.97
Dec. 8, 1920	Rice Course Fund	Care Cem.	N. H. Sav. Bank	100.00		100.00	4.09	5.24		4.09
Nov. 20, 1933	Jennie E. Elkins Fund	Care Cem.	N. H. Sav. Bank	100.00		100.00	4.09	5.24		4.09
May 10, 1930	Wm. S. Putney Fund	Care Cem.	Merr. Co. Sav. Bank	100.00		100.00	5.95	5.25		5.95
July 15, 1939	Baich Fund	Care Cem.	N. H. Sav. Bank	100.00		100.00	4.07	5.24		4.07
Mar. 11, 1941	E. E. Watts Fund	Care Cem.	Merr. Co. Sav. Bank	100.00		100.00	5.95	5.25		5.95
Apr. 7, 1942	J. Tewksbury Fund	Care Cem.	Merr. Co. Sav. Bank	200.00		200.00	11.97	10.54		11.97
1946	Newell Watson Fund	Care Cem.	Merr. Co. Sav. Bank	100.00		100.00	5.95	5.25		5.95
1947	Julia Call Est. Fund	Care Cem.	Merr. Co. Sav. Bank	100.00		100.00	5.95	5.25		5.95
1951	Ada F. Clough Fund	Care Cem.	Merr. Co. Sav. Bank	100.00		100.00	5.95	5.25		5.95
Jan. 31, 1950	Stella Holmes Fund	Care Cem.	Merr. Co. Sav. Bank	100.00		100.00	5.95	5.25		5.95
Sept. 19, 1950	Roy Gookin Fund	Care Cem.	N. H. Sav. Bank	200.00		200.00	8.25	10.47		8.25
June 13, 1957	John E. Rhodes Fund	Care Cem.	Merr. Co. Sav. Bank	200.00		200.00	8.97	10.40		8.97
June 13, 1957	George Hansen Fund	Care Cem.	Merr. Co. Sav. Bank	200.00		200.00	11.97	10.54		11.97
Jan. 5, 1961	Marion Holmes Fund	Care Cem.	Merr. Co. Sav. Bank	100.00		100.00	5.95	5.25		5.95
July 19, 1961	Bessie Cayce Fund	Care Cem.	Merr. Co. Sav. Bank	200.00		200.00	4.00	10.15		4.00
Mar. 9, 1962	C. Shepard Fund	Care Cem.	Conc. Sav. Bank	150.00		150.00	2.50	7.25		2.50
Dec. 17, 1963	Chloe S. Bowne Fund	Care Cem.	Conc. Sav. Bank	200.00		200.00		9.54		
June 15, 1964	Nellie S. Chase Fund	Care Cem.	Conc. Sav. Bank	48.96		48.96		2.30		
Apr. 14, 1965	Ella B. Tarr Fund	Care Cem.	Conc. Sav. Bank	500.00		500.00		23.84		
Nov. 22, 1965	Grace Wibel Fund	Care Cem.	Conc. Sav. Bank	100.00		100.00		4.77		
	Ethel S. Sauer Fund	Care Cem.	Conc. Sav. Bank	200.00		200.00		9.53		
	Thelma Waite Fund	Care Cem.	Conc. Sav. Bank	50.00		50.00		2.37		

Apr. 14, 1966	L. L. Steele Fund	Care Cem.	Conc. Sav. Bank	32923	200.00	200.00	9.54
Apr. 14, 1966	Mildred Darling Fund	Care Cem.	Conc. Sav. Bank	32924	100.00	100.00	4.77
Aug. 1, 1966	Sidney Waters Fund	Care Cem.	Conc. Sav. Bank	33554	200.00	200.00	9.54
Aug. 25, 1966	Roy Griffin Fund	Care Cem.	Conc. Sav. Bank	33676	200.00	200.00	9.54
Mar. 2, 1967	Herman J. Wibel Fund	Care Cem.	Conc. Sav. Bank	34574	100.00	100.00	4.76
June 28, 1967	Elsa T. Andrews Fund	Care Cem.	Conc. Sav. Bank	35156	200.00	200.00	9.53
Jan. 17, 1968	Adna Davis Fund	Care Cem.	N. H. Sav. Bank	171880	100.00	100.00	3.35
Dec. 23, 1968	Amos & Jane Simpson Fund	Care Cem.	N. H. Sav. Bank	174801	20.00	20.00	
	Totals			12848.96	120.00	12968.96	306.29
							656.99
							662.29
							300.99
1941	Town Hall Fund		N. H. Sav. Bank	114536	5,000.00	5,000.00	6,270.67
1941	Town Hall Fund		Conc. Sav. Bank	11226	2,000.00	2,000.00	2,376.73
1941	Town Hall Fund		Conc. Sav. Bank	2685	1,000.00	1,000.00	1,183.81
1941	Town Hall Fund		Merr. Co. Sav. Bank	38029	2,000.00	2,000.00	2,568.15
	Totals			10,000.00	10,000.00	12,399.36	1,106.60
June 28, 1965	Trust Fund For	Future Fire Equipment	Conc. Sav. Bank	31427	852.12	*	67.62
							12.81
							9.21
							71.22
June 17, 1966	Trust Fund For	Future Bldg. Fund	Conc. Sav. Bank	1838	4,705.41	4,705.41	298.42
							254.90
							553.32
Jan. 17, 1968	Special Cemetery	Trust Fund	N. H. Sav. Bank	171881	896.88	896.88	30.03

\*2/1/68 withdrawal \$861.33



**TAX PAYERS**

**in the**

**TOWN OF WEBSTER**

**FOR THE YEAR ENDED**

**DECEMBER 31, 1968**

## RESIDENT TAX PAYERS - 1968

Name	Description	Acres	Land	Bldg.	Val.	Tax
Adams, Herbert J.	Home at Clothespin Br.		\$ 500	\$ 6,000	\$ 6,500	\$ 172.25
Andrews, Anita	Frothingham Home	25	500	20,000	20,500	543.25
Allan, John H.	Tilton Farm & Cattle	70	900	9,100	13,580	359.86
Allan, Sarah	Mock Land & House	20	320	2,180	2,830	75.00
Anderson, Mabel M.	Shepard Lot	33	330			
Anderson, George H. (V)	Home & Lot		1,000	9,500	10,500	278.25
	Home on Rte. 127	40	500	12,000	15,600	363.40
	Thompson Lot No. 127	35	350			
	½ Int. in Bourrough Land	1¼	500			
	Trailer			2,250		
Anderson, Duane	House, Barn & Lot		1,000	7,000	10,830	287.00
	Bartlett Lot	8	80			
	½ Int. in Bourrough Land	1¼	500			
	Trailer			2,250		
Athearn, Donald W.	Gil Stone Place		1,500	12,500	14,000	371.00
Atkinson, George H.	Mobile Home			4,500	18,500	490.25
Atkinson, Iva	Storage Shed			3,000		
	New Unfinished Home	4	1,000	10,000		
	Fisk Lot on Cook Hill	20	200			
	Chase Pond Lot	20	200			
	Runnelle Land	196	2,400			
	Fowler Lot	30	300			
	Stark Lot	58	580			
	½ Int. in Elliott Land	25	250			
	Cassidy Lot	10	100			
Atkinson Box Co.	Camp		500		2,100	55.64
Banis, Stephen	Land & Home on E. Side		1,000	11,000	500	13.25
Barnard, George R.	Putney Farm	40	1,400	6,500	7,900	318.00
Bean, Mary E.	Couch Farm & House	60	1,800	3,200	6,200	209.35
Berwick, Donald J.	Trailer			1,200		164.30
Brown, Robert	Mobile Home & Lot		500	2,000	2,500	66.25
Brown, Dean	Martel Home	15	500	6,500	7,000	185.50
Blodgett, Raymond	Land & Buildings	45	500	5,500	6,000	159.00

Blanchette, Harry	Unfinished House & Lot								
Baxter, Hortense & Gaskell, Theodore	Casper Lot	65	500	7,500	8,000	212.00			
Brown, Richard	8 River Lots @500		650		4,650	123.23			
Bachelder, David M.	New House on Phep's Rd.	16	4,000	15,400	16,800	445.20			
Bowers, Chester O. (V)	New House & New Found.		1,400	13,000	14,200	376.30			
Bowers, Perley	Home & Lot	5	600	6,000	6,600	120.90			
Bowers, Ned W. (V) & Dorothy M.	Home & Lot	5	600	4,400	5,000	132.50			
	Willey Place	42	500	6,500	8,500	175.25			
	Land & Camp No. 127	3	200	1,300					
Bowers, Walter (V)	Ned Bower's Home	½	200	3,300	3,500	92.75			
Broker, C. Gerrish	Fiske Home	4	1,200	6,800	8,100	214.65			
	Fiske Land	10	100						
Boomhower, William (V)	Mobile Home & Lot	4	1,000	6,000	7,000	135.50			
Bouchard, Mary Ann	Shepard Home	12	300	8,200	8,500	225.25			
Burns, William & Helen	Wibel Home	20	2,000	15,000	22,000	583.00			
	Bridge Home & Pearson H.	6	400	4,600					
Bonnette, Bruce R.	Home on Rte. 127	2	1,200	7,800	9,000	238.50			
Cannon, Minous	Frank Morris Home	7	500	10,000	10,500	278.25			
Calkins, Wilfred (V)	Home on Rte. 127	7	200	7,700	7,900	209.35			
Bailey, Evelyn	1/3 Int. in B. Colby Home			3,000	3,000	79.50			
Cartlisle, Alfred J. (V)	Hanson Place	35	350	7,500	8,050	163.33			
	Blanchard Land	3	200						
Case, Joseph E.	Home at Sweatt's Mills	2	1,200	9,300	10,500	278.25			
Champagne, Romeo (V)	Land & Home	17	200	7,800	10,500	228.25			
	Lot 21-Sec. 2 Pillsbury Lake		2,500						
	Lot 163-Sec. 5								
Chapin, Maurice L.	Kimball Place	125	2,250	11,750	14,000	371.00			
Chase, Irving & Mary	Shepard & Noyes Land & Machinery	85	2,550	12,450	15,300	405.45			
Clough, Caroline (V)	Eaton Homestead	150	1,500	12,000	13,800	315.70			
	L. C. Putney Lot	30	300						
Colby, Myron Est.	E. Side Battle St.	25	250		250	6.63			
Case, Frederick	House on Warner Rd.	5	1,200	7,000	8,200	217.30			
Chandler, J. P. H. III	Whittier Place	23	500	12,000	12,500	331.25			
Corliss, Malcolm (V)	New House	5	1,200	14,800	17,400	411.10			
	Woodland	140	1,400						
Corliss, Richard (V)	Brackette Farm	60	1,000	9,000	16,050	375.33			
	H. C. Davis Lot	90	900						

OxPond Pasture	90	900				
Nellie Chase Lot	20	200				
Kilborn Home	1	200		3,800		
C. Brackette Pasture	5	50				
House Trailer				1,200	1,200	31.80
Shampney Place				2,300	10,500	278.25
New House	100	200		7,000		
Home at Sweatt's Mills	25	1,250		8,750	10,000	265.00
Home on Little Hill & Boat		1,100		6,000	7,200	190.80
Grange Hall				10,000	10,000	265.00
Camp on Clough Hill Rd.	10	200		300	500	13.25
Home on Rte. 127	70	700		8,800	9,600	254.40
Watson Field	10	100				
Home on Rte. 127	50	600		12,400	13,000	344.50
Home on Rte. 127	3	200		8,800	9,000	238.50
Holmes Farm	70	1,700		7,000	9,660	255.99
W. Side-Rte. 127 Trumbull Woods	16	160				
E. Side-Rte. 127 Trumbull Woods	80	800				
Intervale Land & Cattle	16	320			1,615	42.80
East of Rte. 127-Claypit	4	40				
Trailer	16	500		2,500	3,000	79.50
W. Chase Home		200		1,800	2,000	53.00
Home on Corser Hill	1	1,200		13,800	15,000	347.50
Home & Lot & Boat	1	1,200		10,800	12,500	331.25
Home on Rte. 127	4	1,200		8,800	10,000	265.00
Home on Rte. 127	3	1,200		11,800	13,000	344.50
Home on Rte. 127	2	200		6,000	6,200	164.30
Home on Rte. 127	1	1,200		1,800	3,000	79.50
Home on Rte. 127	7	1,200		13,000	14,200	376.30
Home on Rte. 127	1	500		6,500	7,500	198.75
Woodlot	50	500				
Darling Home	5	1,200		9,800	11,000	291.50
Sanitorium Land	66	660			22,070	584.86
Pillsbury Lot	15	150				
Perry Meadow	1	10				
Hawthorn Lot	10	100				
Melcher Lot	3	30				
Corey, Walter F. (V)						
Creighton, Benjamin						
Creighton, Daniel						
Dawson, Walter E.						
Daniel Webster Grange						
Davis, Raymond						
Davis, Marion R.						
Degen, Joseph W.						
Dean, Dudley S.						
Drown, Fred Est.						
Drown, Robert Sr.						
Drown, Richard						
Drew, Frank						
Davis, Richard (V)						
Daniels, David W.						
Emerson, Guy						
Eaton, William						
Embelton, Harold						
Fairbanks, Luther						
Fisher, Paul F.						
Ford, Linwood						
Farrar, Allan						
Fifield, Naomi						

Hyde Land	1	10				
H. H. Austin Home	36	1,200	13,050			
Pt. of Palmer Stevens	15	150				
Palmer Steven's Field	6	60				
W. W. Austin Lot	20	200				
Palmer Steven's Lot	25	250				
½ Int. in Water Rights		6,200		1,600	42.40	
Wood Lot	30	300				
Cross Lot	30	300				
Camp & Lot	3	1,000				
House & Lot	1	200	6,800	7,025	186.16	
½ Int. in Phep's Land		25				
Cottage at L. Winnepocket		3,000	8,000	11,000	291.50	
Little Lot	4	200		200	5.30	
T. C. Sweatt Farm	40	4,000	5,500	31,775	842.04	
Stockwell Farm	40	5,000	3,750			
Don Frost House	1	200	7,800			
Carter Lot	60	600				
Lowell Eastman Lot	73	730				
Will Hanson Lot	10	100				
Chase Lot	50	500				
Clothespin Lot	116	1,160				
Lon Tilton Lot	40	400				
½ Int. in Elliott Lot	12	120				
Blackwater lot adj. Home	70	700				
Mutton Road Lot	16	160				
Gov't Lot-Dingit's Cr.	13	130				
Nellie Chase Lot	5	50				
Public Service Lot	2	150				
½ Int. in Phep's Land		25				
Foot of Pope's Hill	1	200				
Elmer Welch Place	1	200	6,300	6,500	172.25	
Home on Rte. 127	1	1,200	5,800	7,000	185.50	
Home on Corser Hill	3	1,000	11,000	15,000	397.50	
1/3 of B. Colby Home			3,000			
Guy Emerson Home	1	200	5,800	6,000	159.00	
Follansbee, Nelson P.						
Frost, Ernest M.						
Frothingham, Clinton						
Goodhue, Pauline						
Frost, Leslie E.						
Green, Ralph						
Gove, Wesley A.						
Hancock, Avis						
Garceau, Bruce R.						

The Box	75	2,000	25,000	70,910	1,879.12
Richardson Farm Lot	35	350			
Balch Pasture	97	970			
Roby Lot	32	320			
Pond, Farm & Buildings		3,000	10,000		
Lake Shore & Land			17,000		
C. Sanborn Lot	7	70			
Corser Pasture & Sent.	46	460	5,540		
½ Int. Water Rights		6,200			
Home on Rte. 127	50	700	9,300	10,120	218.18
Opp. on Rte. 127	12	120			
C. Cross Home	1	1,200	8,800	10,000	265.00
Home on Rte. 127		1,200	7,300	8,500	225.25
Home on Rte. 127	7	1,200	9,300	10,600	230.90
Boat				100	
Home on Rte. 127	40	400	7,100	8,000	212.00
Machinery				500	
Home on Pleasant St.	3½	200	7,300	7,500	198.75
Home on Dingit's Cr.		1,200	6,800	8,000	162.00
Home on Rte. 127	2	200	4,300	4,500	119.25
Home on Rte. 127	2	1,200	7,000	8,200	167.30
Home & Land	17	200	8,800	9,000	188.50
Home & Lot & (2) Boats	1	2,000	12,000	15,030	348.30
Part of C. Farm	23	230			
Wood Lot	30	300			
Home & Land & Con. Mach.	50	500	7,000	9,500	251.75
Home at White Plains			2,000	2,000	53.00
Home on Roby Road	9½	1,200	4,800	6,000	159.00
Home on Deer Meadow Rd.	5	1,200	12,850	14,050	372.33
Nola Walsh Home	6	1,200	15,800	17,000	400.50
Balch Lot	30	300		1,100	29.15
Stackpole Lot	80	800			
Home on Rte. 127	15	1,200	8,800	10,250	221.62
Wood Lot-E., Side Rt. 127	25	250			
Balch Place	40	1,000	11,300	12,300	275.95
Mobile Home	2½	2,000	3,500	5,700	101.05
East Side of Tyler Rd.	1	200			
Heath, Orrine (V)					
Heath, Guy Est.					
Herterich, Robert S.					
Hoar, Kenneth F. & Edith					
Hoar, Kenneth R. (V) & Phyllis					
Hoar, Robert H. & Dona					
Hoar, Emerson & Alice					
Hook, Howard M. (V)					
Howe, Nina					
Howe, Frederick (V)					
Hunt, Homer (V)					
Inman, Randolph (V)					
Jones, Paul S.					
Jones, Paul & Leon					
Jones, Allan					
Josephson, Arthur					
Jeffrey, Clarence (V)					
Katchulus, Mathue Est.					
Katchulus, Veto					
Kemiston, Alger (V)					
Kidder, Delos (V)					
Kimball, Herbert (V)					

Kimball, Alfred	Tom Gerrish Place	5	200	7,800	8,000	212.00
Kimball, Raymond	Home at Sweet's Mills	½	1,200	7,300	8,500	225.25
Kimball, Ray	Home on Warner Rd.	3	1,200	9,800	11,000	291.50
Kimball, Daniel	Mobile Home & Land	3	500	3,000	3,850	102.02
	Berwick Land	35	350			
Lake, William G.	Home on Rte. 127	90	2,000	11,300	15,535	411.68
	Phelp's Field	22	2,000			
	Phelp's Farm Wood Lot	23½	235			
Lake, Hedley	Roy Place	15	300	7,200	7,500	198.75
Lake, Robert	New House on Phelp's Rd.	6	1,200	11,800	13,000	344.50
Larson, Carl	Home on Rte. 127	½	1,200	9,800	11,000	291.50
Little, George	E. Side of Home Place	150	1,500		18,730	496.35
	Home Place	216	2,160	13,840		
	Dan Scribner Place	33	330			
	Gladys Little Lot	90	900			
Laduke, Robert E.	Home on Warner Rd.	200	200	8,800	9,000	238.50
Lorden, John	Home on Pleasant St. & Const. Mach.	2	400	8,600	9,300	246.45
Logan, Grant W. (V)	Goodhue Home	56	1,060	8,940	10,200	220.30
	2 Wood Lots on Cook Hill	20	200			
Mathieu, Leo E.	Home on Mail Rte.	45	450	7,550	8,000	212.00
Merrimack Co. Savings Bank	Watson Place	10	1,200	20,300	75,000	1,987.50
	Factory			53,500		
Meyers, William P.	Cottage & Lot at Lake	3,000		13,500	16,600	439.90
	Winnepocket & Boat			100		
Mee, Joseph	Berwick Home	40	1,200	7,300	8,500	225.25
McDonnell, John (V)	5-Room House	70	1,250	7,500	10,450	226.92
	Mobile Home			1,700		
Mock, John	Lot on Roby Rd.	1	200		200	5.30
Mock, Henry P.	Clough Hill Land	140	1,400	1,600	1,600	42.40
	Lot on Rte. 127	1	200			
Mock, RosaBelle (V)	Home & Camp	40	400	5,600	6,000	109.00
Mock, Paul P. & Winifred	Home on Rte. 127	5	1,200	8,800	12,650	335.23
	Whittier Land	160	1,600			
	Mock Land	85	850			
	Gookin Land	20	200			
Mock, Henry J. F.	Snow Place	31	510	11,990	12,500	331.25
Morrill, Eugene (V)	Home on Rte. 127	400	400	12,600	13,300	302.45

Mitchell, Donald	Opp. Home & Boat	3	200	100	7,800	9,000	238.50
Noyes, Phoebe	Home on Rte. 127	6	1,200	9,000	6,500	7,080	187.62
	Home on Rte. 127	50	500				
	Wood Lot Opp. Home	8	80				
Nason, Seldon	Home at Clothespin Br.	2	1,000	12,000	11,000		318.00
Pearson, Robert Jr. (V)	Home on Little Hill Rd.	150	2,500	8,260	5,500		168.69
	Weld Estate	1	10				
	Cook Hill Lot	250					
Plumb, James T.	Home on Rte. 127		1,200	10,000	8,800		265.00
Pendleton, Jeremy	Home on Phelps's Rd.	6	200	13,000	12,800		344.50
Pettingill, Louis (V)	Home on Rte. 127	25	500	10,210	9,000		220.57
	Wood Lot	50	500				
	Cross Rd. Wood Lot	21	210				
Phelps, William E. & Edward	Home on Mock's Hill &	34	1,700	16,900	13,800		447.85
	Phelps's Land & Barn (Boat)	25	250		1,050		
Pearl, Abner (V)	Home on Warner Rd.	35	350	6,500	6,150		122.25
Richardson, Burton (V)	Home on Corser Hill	5	1,200	12,500	11,300		281.25
Roberts, Hazel	Home on Corser Hill	1	200	10,600	9,800		280.90
	Brackett Wood Lot	60	600				
Roberts, James (V)	Home on Long & Pleasant	16	200	11,000	10,800		241.50
Roby, Roy E. & Vivian	Home & Land on Rte. 127		200	10,000	9,300		265.00
	A. Roby Land	50	500				
	Land & House	77	770	8,670	7,000		179.76
	Preston Lot	40	400				
	A. Roby Land	50	500				
Roby, Robert & Erma	Camp on Walker Pond		500	4,000	500		106.00
	1/3 of B. Colby Home	10			3,000		
	Store & Building	½	1,200	23,445	7,800		621.29
	Putney Lot	4	40				
	Latting Lot	100	1,000				
	Battle St.	2	200				
	Trumbull Home	15	200		4,800		
	Chase Land	192½	1,925				
	Kilborn Lot	120	1,200				
	A. Roby Land	50	500				
	Fitz Corner	8	80				
	Clough Hill Land	30	300				



Rogers, Wallace (V)	Road Equipment & Boat				4,100		
Robillard, Robert (V)	Mobile Home on Warner Rd.			500	6,000	122.25	
	Home on Pleasant St.	60		2,000	12,000	384.60	
	Opp. Home	3		200			
	Right-A-Way & Lot at Walker Pond			1,000			
	Lot 17-Sec. 5 at Pillsbury Lake			1,000			
	Chadwick Hill Lot			200			
Roy, Aime J. (V)	Home at Clothespin Br.	4		200	7,800	175.25	8,500
	Polden Camp				500		
Rhodenizer, Woodrow (V)	Home on Roby Rd.	1		1,200	9,800	241.50	11,000
Scott, Hubert A.	Home & Land on Rte. 127	5		1,200	5,800	191.33	7,220
	Couch Wood Lot	22		220			
Scribner, Dorothea	Home & Public Ser. Lot	5		200	4,800	172.25	6,500
	Sanborn Lot	150		1,500			
Smith, Ann	Home on Rte. 127	1		200	8,800	188.50	9,000
Snyder, Bessie	Home & Farm on Tyler R.	105		2,000	9,000	310.05	11,700
	Wadleigh Lot	122		700			
Stebbins, Ruth (V)	Store & Lot	1		1,000	6,000	475.50	19,830
	Home on Corser Hill	1		1,000	7,500		4,330
	Stock in Trade						
Stevens, Sherman P. (V)	Home & Farm on Rte. 127	90		2,000	8,000	246.80	11,200
	Putney Lot	60		600			
	Chase Lot	40		400			
	Trudell Lot	1		200			
Smith, Erwin W.	Home on Rte. 127	2		1,200	6,800	212.00	8,000
Smith, Paul	Home on Pleasant St.			200	6,800	185.50	7,000
Stone, Lloyd H. (V)	Home & Land	100		1,000	10,000	288.94	12,790
	Diamond Match Lot	100		1,000			
	Abbott Pasture	62		620			
	J. Stone Lot	5		50			
	Betsy Field	5		120			
Starkey, John S.	Home on Rte. 127	5		1,200	8,800	265.00	10,000
Scribner, Helen E.	Farm on Rte. 127	103		2,000	11,000	347.68	13,120
	¼ Int. in Elliott Lot	12		120			
Scribner, Loren	So. Side of Rte. 127	33		1,000		26.50	1,000
Talbot, George H. (V)	Home-The Ames Place	45		500	9,000	265.53	10,020
	Lot Near Andrew	12		120			

Taylor, Sydney J. (V)	Perry Daniel's Place	1/2	200						
	Snyder Lot-Clothespin B.	1	200						
	Trotting Horse Farm	90	200	14,000	16,650	391.23			
	Little House			2,000					
Taylor, Joshua	Moulton Land	45	450						
	Bird House	1	200	5,800	8,700	230.55			
	Rich Place	1	200	2,300					
	House Lot-Blanchon Pl.	1	200						
Tudor, Seth	W. Side of Blackwater R.	40	400		400	10.60			
Tudor, Tasha	Jim Gerrish Farm	320	3,200	13,800	17,600	466.40			
	Duston Lot	60	600						
	Home on Corser Hill	3	1,200	10,800	12,000	268.00			
Thornton, Mac D. (V)	Bean Pasture	30	2,000		3,500	92.75			
Twomey, George	Mobile Home			1,500					
	Home on Warner Rd.	25	500	6,000	6,500	172.25			
Valley, Arthur F. Jr. & Marylou	Home on Warner Rd.	25	500	2,500	5,000	82.50			
Walsh, James (V)	Lot 10-Sec. 1 P. L.		2,000						
	Aloha Cottage	1	200	5,800	6,000	159.00			
White, Georgia	Construction Machinery			17,200	17,200	455.80			
Webster Const. Co.	Nellie Little Home	1	1,200	16,300	17,500	413.75			
Weiss, Paul H. (V)	Osier Home	3	1,200	7,300	8,500	175.25			
Whitford, Clarence (V)	Home on Rte. 127	1	1,200	8,800	10,000	265.00			
Wunderlich, George	New House on Tyler Rd.	2	1,000	6,000	7,000	185.50			
Wescott, John	Boat				300				
	Home on Rte. 127	2	1,200	11,800	13,300	302.45			
Whitcomb, Paul (V)	Boat				300				
	Lloyd Stone Place	30	1,500	10,500	12,000	318.00			
Young, Ashby	Austin Home	15	2,000	28,000	30,000	795.00			
Young, Dorothea G.	Public Service Land	96	960		2,960	78.44			
BlackWater Develop.	6 River Lots-Plan 2154								
S. T. Stevens & G. Wunderlich	Sec. 1								
Ogden, George	Home on Tyler Rd.	1	1,200	6,800	8,000	212.00			

NON-RESIDENT TAXPAYERS 1968

Name	Description	Acres	Land	Bldg.	Val.	Tax
Anderson, Krist & Marjorie	Cottage & Garage Lot		\$5,000	\$14,500	\$20,000	\$530.00
Armstrong, Helen C.	Building Lot		500			
	Putney Lot	50	500		1,100	29.15
	Berry Lot	60	600			
Austin, Herbert	School H., Cottage & Lot	1 $\frac{3}{4}$	7,000		8,900	235.85
	Pt. of Palmer Steven's Lot	30	300			
	W. W. Austin Lot	70	700			
	Paul Pillsbury Lot	40	400			
	Daniel Eastman Lot	50	500			
Andrew, Charles	Roy Camp on Battle St.		200	1,800	2,000	53.00
Austin, Robert	7 Cottages-West Wind Vil.	9	20,000	80,000	100,000	2,650.00
Atherton, Helen Hope	Cottage at L. Winnepocket		3,000	11,000	14,000	371.00
Allan, Charles L.	Morrill Lot on Rte. 127		200		200	5.30
Agooos, Julian	Cottage at L. Winnepocket		10,000	28,500	38,500	1,020.25
Bartlett, Lee & Edna	Land W. Side of Tyler Rd.		400		400	10.60
Bassett, Theada	Roy Cottage		200	1,800	2,000	53.00
Bates, John E. & Kathrine	Field Land		150		150	3.97
Bean, Doris	Amesbury Pasture	10	100		100	2.65
Benedict, Alma A.	Pt. of Otto Lenz Pl.	8	400		400	10.60
Bone, Robert E. & Lorraine B.	Neely Place		1,000	6,000	7,000	185.50
Bovee, Frederick & Elsie J.	Pt. of Glendon		1,000	4,000	5,185	137.40
	Wood Lot	18 $\frac{1}{2}$	185			
Boulter, Gladys G.	Cottage at L. Winnepocket		3,000	12,000	15,000	397.50
Bemis, Frank	Camp & Lot on Little Hill		400	1,600	2,000	53.00
Burton, Alfred J. & Pauline	Camp Lot at Blackwater		500		500	13.25
Byron, Charles M.	New House on Warner Rd.	1 $\frac{1}{2}$	400	3,600	4,000	106.00
Branson, John & Virginia	Cottage at L. Winnepocket	2	3,000	9,000	12,200	323.30
	Pt. of Corser Pasture	20	200			
Benedict, Russell	Lot & Camp		400	1,600	2,000	53.00
Buck, Edwin	Tilton Place	1 $\frac{1}{2}$	1,000	9,000	10,000	265.00
Byron, Eugene Jr. & Hazel M.	Land & Building on Battle St.	80	1,000	6,000	7,000	185.50
Broker, Isabelle C.	Fiskeland	143	1,430		14,730	390.35
	Thurber Land	100	1,000	11,000		

Butler, Frank A.	Corser Lot	5	50					
	Chadwick Hill Lot	15	150					
	Fiske Lot	30	300					
	Burbank Land	80	800					
	2 Lots at Walker Pond		2,000		2,100			55.65
	Wood Lot		100					
	Dance Hall Lot		500			500		13.25
Carpenter, Amos & Kathrine	Camp & Lot at Walker Pond		1,000		1,500			66.25
Caplette, Romeo J.	2 Lots at Walker Pond		1,200					31.80
Churchill, Wm. E. Est.	Cottage & Lot at L. W.		3,000		12,000			397.50
Cilley, Virginia S.	Cottage & Lot at L. W.		3,000		7,000			312.70
Clouse, Alfred S. Jr.	4/5 Int. in Colby Land	24	1,500					
	Dodge Lot	2	300					
	Cottage & 1 Lot		2,000		8,000			318.00
Cogswell, Annie U.	1 Lot at L. W.		2,000					
	Lot on Mutton Rd.		300		550			14.58
Colby, Joseph G. Est.	Lot on Cook Hill		250					
	Light Line							
Concord Electric Co.	Cottage & Lot at L. W.		3,000		10,000			2,173.00
Coleman, Robert N. & Joan B.	Lot I-Plan 1748 W. P.		1,300		4,800			344.50
Chorlian, Jonathan	Wood Lot near Cottage				6,000			159.00
	Lot & Cottage at L. W.		2,000		9,000			344.50
	1 Lot at L. W.		2,000					
Cogswell, Thomas G. &	Snyder Land	5	50			50		1.32
Cogswell, William N.	Lot at Guide Board Hill		200			200		5.30
Cross, Ernest	Land & Buildings	7	500		1,700			58.30
Cummings, Oscar M.	Andrews Place		500		9,500			265.00
Copeland, James M. & Elizabeth M.	D. L. Holmes Farm	167	1,670		9,000			282.76
Cummings, Arthur & Rita	Couch Land Cook Hill	40	400					341.32
Courseur, Fred W. Jr.	Fiske Lot Walker Pond	16	160					
	Snyder Lot Walker Pond	15	150					
	Snyder Lot Chadwick Hill	80	800					
	Harper Lot	150	1,500					
	T. Courseur Land & Home	560	5,600		2,000			
	Nellie Chase Lot	7	70					
	Simpson Lot Battle St.	30	300					
	Murphy Lot Roby Rd.		400					

Crook, Calvin E. & Virginia M. Karen E.	Ben Smart Pasture Paul French Place	1,500 500	7,000	7,500	198.75
Coleman, Mary L. Danforth, Clifton A. & Goodrich, Elmer	Lot So. Side Warner Rd. Cottage at L. W. Lot & Camp	80 3,000 1,500		80	2.12 172.25 92.75
Delicater, Nazareno Darrach, Isaac Est. Davis, Dorice M.	Land So. Side Mail Rte. Lot Opp. Paul Mock Gunn Lot	500 200 200	2,000	500 400	13.25 10.60
Dvorak, William Duston, Lena M.	Lot Cr. Mutton Rd. & Long St. Part of Chase Land	200 1 1/2		200 200	5.30 5.30
Downs, Waldo Davis Lumber Co.	Part of Sanborn Place Barnard Lot	200 96	600	800 1,560	21.20 41.34
Darling, Howard N. & Dorothy Dean, Donald A.	True & Noyes Lot Part of Stockbridge Land Putney Lot	60 200 400		200 400	5.30 10.60
Downey, Robert W. Elliott, Edwin J.	Hy-Ma Cottage Pt. of Brackett Farm	5,000 150	16,000	21,000 150	556.50 3.97
Eaton, Amy L. Emerson, Annie C. Findley, Harriett J.	Lot No. 3 & Cottage Watson Land Harper Place	3,000 500 13	4,500	7,500 500	198.75 13.25
Fiske, Jane B. Est. French, Charles Ford, Walter E.	Lot No. 4 at L. W. Lot Little Hill Rd. & Warner Rd. Field & Harper Lot Near Dingit's Cr.	2,000 1 23	15,000	19,430	514.90
Guaraldi, George Ford, Stanley Gerrish, Arthur	Rolfe Lot Home at Walker Pond T. R. Little Lot Boat Bashan School House East Pt. of Gerrish F.	400 500 100 200 150	1,100	500 400 1,600 300 3,150	13.25 10.60 42.40 2.65 7.55 83.48
Geiger, Clarence & Lydia Gowell, John & Teresa W. Gove, William P. Gipson, Sumner & Mary	Huntoon Lot L. Nelson Land Lot No. 5-Plan 1748 W. P. Tall Pine Cottage Land & Camp Mast Yard	15 40 1,500 5,000 200		400 8,500 30,000 3,000	10.60 225.25 795.00 79.50

Gill, Walter									
Gunnigle, Edward J.									53.00
Grof, William E. & Phillips, Fred N.									543.25
Grof, William E. & Meyers, William P.									371.00
Garvey, Ruth S.									
Gordon, Laurence W. Jr. & Marjorie C.	1	Camp Mast Yard Rd.	200	1,800	2,000				
Huckins, John		Colby Cottage L. W.	3,000	17,000	20,500				
Hawkins, Reginald & Annie		Public Service Land & House	1,000	13,000	14,000				
Herbert, Geraldine		Rebuilt Home	1,000	11,500	16,000				424.00
Holmes, Lloyd & Joanne	50	Pearson Land	500						
Hill, Laura Lois Cole		Hy-Ma Fire House	500	2,500					
Hill, John R. & Beverly Hill, O. Fred	3½	Stockbridge Place	1,000	9,000	10,000				265.00
Hopkinton Tel. Co.	4	Tracy Place on Clough Hill	2,000	10,500	12,500				331.25
Hopkinton Town Of.	32	Rolfie Lot	320		320				8.48
Helmholtz, Carl Jr.	50	Home on Battle St.	500	5,000	5,500				145.75
Holmes, Russell C.	1	Camp on Allan Rd.	200	800	1,000				26.50
Hopewell, Frederick H.		Lot & Camp W. P.	600	1,400	2,000				53.00
Humble Oil & Refining	100	Mattie Little Pasture	1,000		1,210				32.07
Hurd, Richard & Nancy	21	R. Little Land	210						
Hyde, Alice K.		Cottage at L. W.	5,000	12,000	17,000				450.50
Jones, Helen	28	Bailey Lot	280		280				7.42
Keefe, Marjorie D.	½	Lot Deer Meadow Rd.	1,000		1,000				26.50
Kenneby, Harold	5	L. Nelson Lot	100		100				2.65
Kelley, Ivy M. Young	40	C. Shepard Land	400		700				18.55
Kilborne, John		Lovell Camp	300						
Kimball, Carroll		Lot & Cottage W. P.	600	1,400	2,000				53.00
Kilborn, A. P. & C. A. Estate		Lot on Corser Hill	200		200				5.30
Kimball, Elsie		(2) Pumps	200		600				15.90
Kane, William		Lot Rte. 127	200		9,200				243.80
		Drown's Home	1	8,800					
		Woodlot on Meadow Hill	55		500				14.58
		Cottage at L. W.	5,000	16,500	21,500				569.75
		OxPond Lot	23		230				6.10
		Pillsbury Lot	9		490				12.99
		Battle St.	40		400				
		Gerrish Lot Deer Meadow	200		200				5.30
		Foot of Pope's Hill	200		200				5.30
		1 Mill & Lot	200	1,000	1,200				31.80
		E. of Blackwater River	70		700				18.55
		E. of Huntoon Pond	25		250				6.63
		Lot Walker Pond	35		350				9.28

Knorr, L. C. & Leila A.	E. of Blackwater Rd.	610	610	16.17
Lacey, Lenora	Shurtleff Lot & Buildings	180	1,800	79.50
Lassonde, Harold	Nina Shepard Lot	36	5,300	140.45
Lampert, Robert	Lot Corser Hill		200	5.30
Landy, Fred & Irene	Lot & Camp Mail Rte.		500	39.75
Leonard, Irwin & Elizabeth	Dow Pasture - Knight's Meadow	730	7,300	252.55
	Abbott & Brushwood Lots	20	200	
	Bill George Lot	203	2,030	
Lakauskas, Veto	Lot No. 4-Plan 1748 W. P.		2,000	79.50
Leydens, Dorothea	A. Davis Farm	117	2,150	344.50
Mack, Theodore	Home & W. Putney Lot	66	660	96.99
McLane, Malcolm	Clough Hill	10	200	5.30
Meier, Rhoda	Home on Rte. 127	125	1,250	371.00
Moulton, Mary	Cottage at L. W.		3,000	265.00
MacDonald, M. F.	3 Lots Walker Pond		1,800	47.70
Murry, Lester E.	Rolfe Lot	34	340	9.01
Mullins, Winifred S.	Lot No. 1 at Lake W.		2,000	19,800
	Lot No. 2 with Cottage		2,000	
	Lot No. 3 at L. W.		2,000	
	Pt. of Home Farm		800	
	Lot Rte. 127	80	500	13.25
Mullins, Cecilia	Right-Of-Way		500	690,600
New England Power Co.	350 Ft. Strip of Brackett			18,300.90
	Land - Land of N. Duston			
	Fitz Lot	46	460	17.49
Nichols, L. Earl	Adj. Fitz Lot	20	200	
Nichols, Avis B.	Cottage at L. W.		2,000	530.00
Nepven, Normand & Judith	Thompson Lot	40	400	19.88
	Trudell Lot	35	350	
Neville, George & Carol	So. Side Roby Rd.	2	400	10.60
Osborne, Edward & Lucia	Camp & Lot W. P.	7	700	45.05
	Frost Lot	1	200	
Osgood, Oliver B.	Cottage & Lot L. W.		3,000	212.00
Oulevey, Claude M. & Marie M.	Beaver Dam Lot	20	200	5.30
Penacook - Boscawen	Whitney Lot	30	300	2,570
Water Prot.	Stockwell Lot	20	200	68.11
	Ferren Land	7	70	

Perretton, Solveig	Water Rights	2,000				
Phillips, Evelyn F.	Shepard Home	2,000		5,500	7,500	198.75
	Richardson Farm	800	40	9,200	10,150	268.98
	Wood Lot Opp.	15	15			
Proctor, Maurice	Sweatt Land P. L.	27	27		270	7.16
Pope, Elma Neergard	Pt. of Fred Chase Farm	100	100		1,000	26.50
Phillips, Winifred Es.	Simpson Lot	60	60		3,360	89.04
	Pope Hill Lot	100	100		1,000	
	Clothespin Lot	160	160		1,600	
	Near Walker Pond	16	16			
Preston, Edgar	Flander's Place	200		6,800	7,200	190.80
	Opp. House	1	1			
Pellissier, Joseph & Nancy	House Trailer & Lot	1	1	7,000	7,500	198.75
Prince, Ida & Foss, Evelyn S.	Wood Lot Mutton Rd.	100	100		1,000	26.50
Pratt, Howard & Dorothy	Lot & Cottage L. W.	2,000		6,500	8,500	225.25
Pittfield Box & Lumber Co.	Cross Rd. Lot	81	81		910	24.12
	Cook Hill Lot	10	10			
Public Service Co. of N. H.	Light Line Transmission Line				84,000	2,226.00
Putney, John S.	Lot on Roby Rd.	80	80		800	21.20
Pearson, Barbara K.	Rte. 127 East Side	18	18		180	4.77
Piper, Edwin K.	Sweatt Lot	43	43		430	11.40
Payne, William M. & Jacqueline W.	Cottage & Lots 13 & 14	3,000		11,000	14,000	371.00
	Lake Winnepocket					
	Lot Near Aloha	5	200		200	5.30
Rockerfeller, Florence	Casper Farm	90½		16,000	17,000	450.50
Rolf, Ben C. &	Cottage at L. W.				10,360	274.54
Rolfe, Dorothy A. (Mrs.)	1/5 of Colby Land	6	360			
Rolfe, Robert A.	Cottage at L. W.	2,000		8,000	10,000	265.00
Rolfe, Richard S.	Cottage at L. W.	2,000		13,000	19,000	503.50
	Bowen Camp & Garage	1,000		3,000		
Runnells, Ellsworth P.	Wood Lot Deer Meadow H.	15	150		150	3.97
Sanborn, Roger	Putney Meadow	10	200		200	5.30
Sanborn, Elizabeth	Hale Meadow	20	200		200	5.30
Sanborn, Lilianer	Pt. of J. Sanborn Est.			2,400	2,400	63.60
Sawyer, Raymond D.	½ Int. in Sawyer Farm	60	1,200	6,800	8,000	212.00
Sawyer, Ruth	½ Int. in Sawyer Farm	60	1,200	6,800	8,000	212.00
Severson, Esther J.	2 Cottages at L. W.	5,000		12,000	17,000	450.50



Shurtliff, Charles	Fiske Lot	20	200	2,000	53.00
	Tract No. 2 Bldg. Lot		1,400		
	With well				
Smith, Robert C. & Barbara S.	Tract No. 3 Bldg. Lot		400	3,000	79.50
Silver, Lawrence	Barbara Allan's Cabin		200	2,800	10.60
Smith, Leroy & Eugenia	Lon Tilton Field		400	400	92.75
Stimpson, William H.	Camp & 2 Lots W. Pond		800	2,700	22.79
Singer, Maxine	Clothespin Lot	86	860	860	556.50
Silver, Wm. & Edith	Cottage at L. W.		5,000	21,000	19.88
	So. Side of Salisbury—	20	200	750	
	Webster Town Line				
	Dodge Homestead	13	130		
	Dodge Lot Near Dike	42	420		
Terry, Warren	Lot at Amesbury Bridge	22	220	220	5.83
Tatarunis, Stanley M. & Gladys Arlene	House Lot & Well on Warner Rd.		1,000	1,000	26.50
Thunberg, Carl J.	Wood Lot Deer Meadow R.	30	300	300	7.95
Vaughn, Chester & Phyllis	Land & Home Clough Hill	18	1,200	7,800	238.50
Victor, I. G. (Mrs.)	Dodge Lot	12	120	36,300	961.95
	Leon Sweatt Lot	11	110		
	Eastman Place	7	200	3,300	
	Scott Sanborn Lot	40	400		
	E. C. Little Lot	10	100		
	L. C. Putney Lot	57	570		
	H. Corser Lot	22	220		
	H. Sanborn Lot	18	180		
	W. Sweatt Lot	90	900		
	Boxlet		5,000	25,000	
	Ye Old Cellar Hole		200		
Wheeler, Donald	Cottage & Lot L. W.		3,000	6,000	159.00
White, Alfred & Mildred	Lot No. 1 & Cottage L. W.		3,000	10,000	265.00
Woodman, Timothy	Wood Lot Near Darrah's	20	200	200	5.30
Walsh, Nola	Corner of Rte. 127 & W. P. Rd.	1	200	400	10.60
	Opp. Jeffery's	1	200		
Wild, John H. Jr. & Jacqueline	Hazel Robert's Home	30	1,000	10,000	265.00
Wey, George & Roger	Smith Farm Little Hill	105	1,100	5,100	135.15
Wyman, Edwin C. & Lucy	Lot & Camp Blackwater River		500	3,000	79.50
Welch, James	Lot 4-Sec. 1 Blackwater River		800	800	21.20

## PILLSBURY LAKE TAXPAYERS - 1968

Name	Description	Land	Bldg.	Val.	Tax
Abate, Victor P.	Lots 39 & 40 Sec. 5	\$ 2,000		\$ 2,000	\$ 53.00
Allen, Ellis & Phylis	Lots 149 & 150 Sec. 5	2,000		2,000	53.00
Arpino, Americo & Constance	Lots 192 Sec. 5 & House	1,000	9,000	12,000	318.00
Assard, Charles	Lots 122 & 123 Sec. 5	2,000			
Avco Delta Corp. of N. H.	Lot 103 Sec. 4	2,000	14,000	16,000	424.00
Blair, William & Dorothy	Lot 18 AB Sec. 4	1,000	13,000	14,000	371.00
Bassett, Benjamin & Doris	Lot 5 Sec. 2 & House	2,000	8,000	10,000	265.00
Bishop, Marion	Lot 140 Sec. 4	1,000		1,000	26.50
Blanton, Dwight & Marie	Lot 95 Sec. 4	2,000	8,000	10,000	265.00
Brien, Alphonse & Jeanne	Lots 154 & 155 Sec. 4	2,000		2,000	53.00
Bruno, John E.	Lot 148 Sec. 4	1,000		1,000	26.50
Buck, Howard & Luella	Lot 88 Sec. 5	1,000		1,000	26.50
Bush, Titus & Elizabeth	Lot 55 Sec. 1	1,000		1,000	26.50
Busquets, Antonio & Barbara	Lot 85 Sec. 4	2,500		2,500	66.25
Bambury, Kenneth	Lot 190 Sec. 5	1,000		1,000	26.50
Bashkoian, Carmela F.	Lot 71 Sec. 6	1,000		1,000	26.50
Brown, Chester A.	Lot 130 Sec. 4	1,000		1,000	26.50
Burkholder, John	Lot 64 Sec. 6	1,000		1,000	26.50
Blake, Robert	Lot 127 Sec. 5	2,000	8,000	10,000	265.00
Basilin, Philip J. & Donna	Lot 48 Sec. 6	1,000		1,000	26.50
Bielawski, Emil	Lot 158 Sec. 4	1,000		1,000	26.50
Bernardin, Jacqueline	Lots 2, 6 & 7 Sec. 6	3,000		3,000	79.50
Boaicher, Joseph H.	Lot 99 Sec. 4	2,500		2,500	66.25
Bakland, Leif K.	Lot 117 Sec. 4	1,000		1,000	26.50
Burke, Paul F. & Marlene	Lot 144 Sec. 4	1,000		1,000	26.50
Carr, Arlene	Lot 107 Sec. 5	1,000		1,000	26.50
Cannon, Legrand III	Lot 23 Sec. 6	1,000		1,000	26.50
Campbell, James & Lorraine	Lot 51 Sec. 6	1,000		1,000	26.50
Campbell, John & Beverly	Lot 145 Sec. 4	1,000		1,000	26.50
Caraminis, John & Kathleen	Lot 9 Sec. 4	1,000		1,000	26.50
Caruso, Roger & Campbell, Sharon	Lots 73 & 74 Sec. 5	2,000		2,000	53.00
Cascio, Antonio & Mildred	Lot 108 Sec. 1	1,000		1,000	26.50
	Lot 11 Sec. 3	2,000		2,000	53.00

Cascio, Robert	Lot 31 Sec. 2	2,500	2,500	66.25
Casella, Anthony & Genevieve	Lot 131 Sec. 4	1,000	1,000	26.50
Champliss, Agnes M.	Lot 59 Sec. 4	1,000	1,000	26.50
Chrumka, Albert & Doris	Lot 28 Sec. 4	1,000	1,000	26.50
Cimmino, Pasquale & Mary	Lot 135 Sec. 4	1,000	1,500	39.75
	½ Int. Lot 134 Sec. 4	500		
Cleary, Donald T.	Lot 44 Sec. 5	1,000	1,000	26.50
Colanton, Dominic & Mary	Lot 5 Sec. 1 & House	1,000	8,500	225.25
Colarullo, Anthony & Velna	Lot 11 Sec. 2	2,000	2,000	53.00
Connell, Jean	Lot 149 Sec. 4	1,000	1,000	26.50
Connors, John G.	Lots 63 & 141 Sec. 5	2,000	2,000	53.00
Conti, Arthur & Dorothy	Lot 191 Sec. 5	1,000	1,000	26.50
Colachico, Charles	Lot 122 Sec. 4	1,000	1,000	26.50
Conwell, John & Barbara	Lots 33 & 34 Sec. 2 & House	4,000	12,000	318.00
Coughlan, James & Anita	Lot 131 Sec. 5	1,000	1,000	26.50
Cowan, Harold & Esther	Lot 110 Sec. 4	2,500	3,500	92.75
	Lot 103 AB Sec. 1	1,000		
Cheney, Chester A.	Lots 33 & 34 Sec. 6	2,000	2,000	53.00
Chenelle, Harold O.	Lot 4 Sec. 6	1,000	1,000	26.50
Clark, Everett	Lot 110 Sec. 5	1,000	1,000	26.50
Caruso, Mary B.	Lot 127 Sec. 4	1,000	1,000	26.50
Ciraso, Anthony & Rita	Lot 15 Sec. 4 & House	1,000	11,000	291.50
Cahoon, Richard M.	Lot 171 & 172 Sec. 5	2,000	2,000	53.00
Collins, Henry O.	Lot 105 Sec. 5	1,000	1,000	26.50
Culla, Thomas	Lot 84 Sec. 1	1,000	1,000	26.50
Copley, Walter	Lot 106 Sec. 1	1,000	11,000	291.50
Cena, Guido M.	Lot 76 Sec. 6	1,000	1,000	26.50
Cole, Barry T.	Lot 126 Sec. 4	1,000	1,000	26.50
Cifra, Charles N.	Lot 17 Sec. 3	2,500	2,500	66.25
Comperchio, Pasquale J.	Lot 104 Sec. 5	1,000	1,000	26.50
Chapman, John C.	Lots 85, 86 & 87 Sec. 1	3,000	3,000	79.50
Cullen, Francis J.	Lot 153A Sec. 4	1,000	1,000	26.50
Carls, Carol G. (V)	Lot 8 Sec. 4 & House	1,000	7,500	148.75
Copeland, James M. & Elizabeth M.	Lots 40 & 85 Sec. 6	2,000	2,000	53.00
Cardoza, Nicholas & Margaret Ann	Lot 140 Sec. 5	1,000	1,000	26.50
Curran, David C. & Joanne N.	Lot 31 Sec. 4	1,000	1,000	26.50
Clooney, John F. & Annette C.	Lot 116 Sec. 4	1,000	1,000	26.50

Coco, Joseph	Lot 54 Sec. 6	1,000		1,000	26.50
Durgin, Roger & Gladys	Lot 16 Sec. 1 & House	1,000	13,000	14,000	371.00
Daigle, Bernard	Lot 41 Sec. 2	2,500		2,500	66.25
Dela, Puente Victor & Kathleen	Lot 24A Sec. 5	1,000		1,000	26.50
Denning, Joseph & Paula	Lot 46 Sec. 1	1,000		1,000	26.50
Desmond, Helen	Lot 120 Sec. 4	1,000		1,000	26.50
DeWeerd, Herman	Lots 64, 65, 66, & 67 Sec. 5	4,000		4,000	106.00
Dienes, Andrew	Lot 90 Sec. 1	1,000		1,000	26.50
DiFonzo, Ralph	Lot 9 Sec. 3 & House	2,000	8,000	10,000	265.00
DiLullo, Daniel & Mildred	Lot 182 Sec. 5	1,000		1,000	26.50
D'Orlando, Theodore	Lots 59 & 60 Sec. 5	2,000		2,000	53.00
Doucet, Norman	Lot 24 Sec. 2 & House	2,000	8,000	10,000	265.00
Driscoll, Walter & Frances	½ Int. Lot 134 Sec. 4	500		500	13.25
Daley, Irene (Mrs.)	Lot 45 Sec. 1	1,000		1,000	26.50
Downey, Michael	Lot 91 Sec. 5	1,000		2,000	53.00
	Lot 128 Sec. 4	1,000			
Delicata, Alfred	Lot 46 Sec. 2	2,000	7,000	9,000	238.50
Dirkman, Jeanne & Brewer, Genevieve	Lot 36 Sec. 4	1,000		1,000	26.50
Day, Eva M.	Lot 6 Sec. 4	2,000	8,000	10,000	265.00
Dymont, Wendall	Lot 81 Sec. 6	1,000		3,000	79.50
	Lot 86 Sec. 6	1,000			
	Lot 3 Sec. 2	1,000			
Donohue, William L. Sr. &	Lot 14 Sec. 5	1,000		1,000	26.50
Donohue, William L. Jr.	Lot 29 Sec. 4	1,000		1,000	26.50
Eldridge, Walter & Dorothy	Lot 83 Sec. 4	2,000		2,000	53.00
Ericsson, Josephine & Robert	Lot 108 Sec. 4	2,000		2,000	53.00
Fairbanks, Roselyn & June	Lot 59 Sec. 1	1,000		1,000	26.50
Ferrari, Luigi	Lot 4 Sec. 2 & House	2,000	10,000	12,000	318.00
Fereshtetian, Albert M.	Lot 101 Sec. 4	2,000		2,000	53.00
Fereshtetian, Geraldine	Lot 48 Sec. 1	1,000		1,000	26.50
Finkelman, Nathan & Betty	Lot 112 Sec. 1	1,000		1,000	26.50
Fishlin, David & Evelyn	Lot 73 Sec. 4 & House	2,000	10,000	12,000	318.00
Foley, Helen	Lots 57 & 58 Sec. 4	2,000		2,000	53.00
Fisher, Stephen Todd	Lot 119 Sec. 5	1,000		1,000	26.50
Forest, Norman & Nancy	Lot 11AB Sec. 4	1,000		1,000	26.50
Forgerson, J. Arthur &	Lot 32 Sec. 5	1,000		1,000	26.50

Forst, Donald	500	13.25
Frank, Ronald	1,000	251.75
	1,000	
	1,000	
Freed, Murray & Phyllis	11,000	291.50
Freeman, Dexter & Dorothy	1,000	26.50
Friesen, Franklin	1,000	26.50
Frisbie, Malcolm	2,500	66.25
Feeney, Thomas & Cathrine	1,500	39.75
Fava, Anthony & Evelyn	1,000	251.75
Fitzgerald, Henry C.	2,000	53.00
Fitzgerald, Michael	1,000	26.50
Fontes, Robert & Margaret	16,000	424.00
Feloni, Richard & Marlene	1,000	26.50
Forte, Mary & Anthony	2,000	53.00
Gladstone, Richard & Sybil	2,000	477.00
	6,000	
Gladstone, Ida	2,000	53.00
Gaboury, Albert & Gabrielle	1,000	26.50
Gaddy, James & Holly	1,000	26.50
Gallant, Richard & Edith	1,000	26.50
Gardner, Richard S. Jr.	2,000	53.00
Gates, Harold & Adriel	2,000	53.00
Giannone, Louis & Louise	1,000	26.50
Giannone, Mary	10,000	265.00
Goyette, Henry & Mary	1,000	26.50
Graham, Eleanor	1,000	26.50
Guy, Maurice & Winifred	1,000	26.50
Gfroerer, Herbert & Buck, Shirley	1,000	26.50
Glass, William O. & Christine	1,000	26.50
Gould, Robert & Pauline	2,000	53.00
Grammont, Valmore R. & Loretta L.	1,000	26.50
Hadidian, Yervant & Rose	1,000	26.50
Haggerty, Paul & Barbara	2,000	53.00
Hancsarik, Pauline	1,000	26.50
Hanscom, Merrill & Nora	10,000	265.00
Haslam, James & Marie	2,000	53.00
	1,000	26.50
½ Int. Lot 139 Sec. 4	500	
Lot 54 Sec. 4 & House	1,000	
Lot 5 Sec. 6	1,000	6,500
Lot 162 Sec. 5	1,000	
Lot 25 Sec. 2 & House	2,000	9,000
Lot 183 Sec. 5	1,000	
Lot 136 Sec. 1	1,000	
Lot 29 Sec. 2	2,500	
Lot 14 Sec. 1	1,500	
Lot 126 Sec. 5 & House	1,000	8,500
Lot 78 Sec. 4	2,000	
Lot 70 Sec. 6	1,000	
Lot 84 Sec. 4	3,000	13,000
Lot 77 Sec. 5	1,000	
Lots 52 & 53 Sec. 6	2,000	
Lots 77 & 78 & House	2,000	10,000
Lots 82, 83, 89, 92, 96 & 97	2,000	
Lot 75 Sec. 4	2,000	
Lot 124 Sec. 5	1,000	
Lot 56AB Sec. 1	1,000	
Lot 132 Sec. 4	1,000	
Lots 85 & 86 Sec. 5	2,000	
Lot 15 Sec. 2	2,000	
Lot 27 Sec. 4	1,000	
Lot 16 Sec. 3 & House	2,000	8,000
Lot 10 Sec. 5	1,000	
Lot 104 Sec. 1	1,000	
Lot 130 Sec. 5	1,000	
Lot 93 Sec. 6	1,000	
Lot 48 Sec. 2	2,000	
Lot 55 Sec. 6	1,000	
Lot 79 Sec. 6	1,000	
Lots 81 & 82 Sec. 5	2,000	
Lot 14 Sec. 4	1,000	
Lot 28 Sec. 2 & House	2,000	8,000
Lots 109 & 110 Sec. 1	2,000	
Lot 168 Sec. 5	1,000	

Hobey, Neil & Clara	Lots 13 & 14 Sec. 2 & Log Cabin	4,000	26,000	30,000	795.00
Hope, Mary J. & Spadafora, Phyllis	Lot 16 Sec. 5	1,000	7,000	8,000	212.00
Hudson, Donald & Mura	Lot 87 Sec. 5	1,000		1,000	26.50
Humphreys, Garth & Mary	Lot 16 Sec. 4	1,000		1,000	26.50
Hill, Arthur & Joanne	Lot 47 Sec. 2	2,000		2,000	53.00
Hanelius, Richard	Lot 76 Sec. 4	2,000	5,000	7,000	185.50
Harmon, Edward & Edith	Lot 63 Sec. 1	1,000	14,000	15,000	397.50
Haynes, William H.	Lot 4 Sec. 4	1,000		1,000	26.50
Hayes, Ralph W. & Doris	Lot 82 Sec. 4	2,000	9,000	11,000	291.50
Hackett, James	Lot 77 Sec. 4 & House	2,000	9,000	11,000	291.50
Hindle, George & Kathrine & Cranston, R. I.	Lot 3 Sec. 4	1,000	10,000	11,000	291.50
Hanson, Robert & Reicher, Robert J.	Lot 112 & 113 Sec. 1	4,000		4,000	106.00
Hackel, Allan R.	Lots 31 & 32 Sec. 6	2,000		2,000	53.00
Hildrew, Inc.	Lot 1 Sec. 3	3,000		3,000	79.50
	Lot 61 Sec. 4				
Hill, Arthur E. Jr. & Joanne	Lot 47 Sec. 2	2,000		2,000	53.00
Harty, James T. Jr. & Patricia M.	Lots 59 & 60 Sec. 1	2,000		2,000	53.00
Iantosca, Richard & Joanne	Lot 56 Sec. 5	1,000		1,000	26.50
Incretolli, Emidio & Marie	Lots 92 & 93 Sec. 5	2,000		2,000	53.00
Iosua, Joseph & Mary	Lot 117 Sec. 5	1,000		1,000	26.50
Iadonisi, Henry	Lot 178 Sec. 5	1,000		1,000	26.50
Johnson, Franklin & Mary	Lot 111AB Sec. 4	2,000		2,000	53.00
Johnson, Donald J.	Lot 65 Sec. 6 & House	1,000	9,000	11,000	291.50
	Lot 67 Sec. 6	1,000		1,000	
Jacobson, William	Lot 90 Sec. 6	1,000		1,000	26.50
Johnson, John R. & Loretta	Lots 161, 160 & 165 Sec. 5	3,000		3,000	79.50
Josef, Richard W.	Lots 29 & 30 Sec. 6	2,000		3,000	79.50
	Lot 29A Sec. 5	1,000		1,000	
Jennings, John & Mary	Lot 26 Sec. 6	1,000		1,000	26.50
Jones, Walter & Helen	Lot 7 Sec. 5	1,000		1,000	26.50
Jordan, Leonard E. & Margaret T.	Lot 79 Sec. 5	1,000		1,000	26.50
Kelley, Alvin & Mary	Lot 113 Sec. 5	1,000		1,000	26.50
Kelley, Walter L.	Lot 66 Sec. 6	1,000		1,000	26.50
Kolowson, Maurice & Roberta	Lot 96 Sec. 4	2,000		2,000	53.00
Kosowsky, David & Cynthia	Lot 12 Sec. 2 & House	2,000	9,000	11,000	291.50
Kendrigan, James & Eleanor	Lot 92 Sec. 1	1,000		1,000	26.50

LaFountain, George & Helen	Lot 39 Sec. 4	1,000		1,000	26.50
Lang, Leo & Rose	Lot 5 Sec. 5	1,000		1,000	26.50
Lawless, Walter & Marjorie	Lot 25 Sec. 4	1,000		1,000	26.50
Lawrence, Edwin & Barbara	Lots 74 & 75 Sec. 1	2,000		2,000	53.00
LeBlanc, Richard & Ordway, Lorraine	Lot 15 Sec. 3	2,000		2,000	53.00
Lemieux, Edward & Wanda	Lots 118 & 119 Sec. 4	2,000		2,000	53.00
Lippsett, Robert & Isabelle	Lot 102 Sec. 4	2,000		2,000	53.00
Littlefield, Walter & Marcia	Lots 51, 52 & 111 Sec. 1	3,000		3,000	79.50
Littler, James & Doris	Lot 146 Sec. 5	1,000		1,000	26.50
Livingston, Reginald & Shirley	Lots 115 & 116 Sec. 5	2,000		2,000	53.00
Long, Clyde & Frances	Lot 142 Sec. 4	1,000		1,000	26.50
Lovett, James	Lot 4 Sec. 5	1,000		1,000	26.50
Lycott, Philip	Lot 93 Sec. 1	1,000		1,000	26.50
Lindly, Joel R.	Lot 57 Sec. 6	1,000		1,000	26.50
Landers, Harold F.	Lot 38 Sec. 2 & House	2,000	9,500	11,500	304.75
Lishner, Joseph	Lot 32 Sec. 2	2,000		2,000	53.00
Lynch, David & Adeline	Lot 150 Sec. 4	1,000		1,000	26.50
Levesque, Romeo & Rita	Lots 157, 141, & 160 Sec. 4	3,000		3,000	79.50
MacDonald, Keven & Beyer, Gregory	Lot 147 Sec. 4	1,000		1,000	26.50
MacLeod, William	Lot 19 Sec. 5	1,000	4,500	5,500	145.75
Magada, Andrez	Lot 180 Sec. 5	1,000		1,000	26.50
Magee, Wm. & Marion	Lot 55 Sec. 4	1,000		2,000	53.00
Malone, Thomas & Marion	Lot 93 Sec. 1	1,000		1,000	26.50
Maniscalco, Accuzio & Christine & Calalano, Anthony & Ann	Lot 68 Sec. 4	2,000		2,000	53.00
Marino, Domenic & Silvia	Lot 13 Sec. 3	2,000		2,000	53.00
Mathews, Guy & Barbara	Lots 76 & 77 Sec. 1	2,000		2,000	53.00
McDonald, Ellen T.	Lots 8 & 9 Sec. 1	2,000	500	2,500	66.25
McNamara, James & Phyllis	Lot 161 Sec. 4	1,000		1,000	26.50
McNamara, John & Florence	Lot 12 Sec. 3	2,000		2,000	53.00
McPeake, Edith	Lot 8 Sec. 5	1,000		1,000	26.50
McShane, Sidney & Phyllis	Lot 123 Sec. 4	1,000		1,000	26.50
Meador, Dwight & Lois	Lot 60 Sec. 4	1,000		1,000	26.50
Miller, Burdett	Lot 58 Sec. 1	1,000		1,000	26.50
Moore, Frances & Lillian	Lot 134 Sec. 5	1,000		1,000	26.50
Morgan, Robert & Anne	Lots 37 & 38 Sec. 4 & House	2,000	5,000	7,000	185.50
	Lot 20 Sec. 4	1,000		1,000	26.50

Mueller, Christian & Anna	Lot 90 Sec. 4	2,000	53.00
Murray, Charles	Lot 34 Sec. 4	2,000	53.00
Melanson, Charles W.	Lot 179 Sec. 5	9,000	265.00
McCorory, Lola M.	Lot 87 Sec. 6	1,000	26.50
McLean, Kenneth & Gloria	Lot 79 Sec. 6	2,000	53.00
Mallion, George & Hazel M.	Lot 81 Sec. 4	11,000	291.50
Murphy, Wm. & Arlene	Lot 84 Sec. 6	2,000	53.00
	Lot 38 Sec. 6	1,000	
Macomber, Harrison C.	Lot 100 Sec. 4 & House	12,000	318.00
Meleo, Guido	Lot 151 Sec. 5	1,000	26.50
Maciel, Walter Sr. & Lorraine	Lot 22 Sec. 5	1,000	145.75
Meyer, Henry	Lot 58 Sec. 6	1,000	26.50
Mobilia, Henry J. & Mary	Lot 15 Sec. 5 & House	9,000	238.50
Matz, Hanan & Patricia	Lot 106 Sec. 5	1,000	26.50
Marsh, Ralph	Lot 7 Sec. 2	2,000	291.50
Mollica, Robert L. Jr. & Doris	Lot 43 Sec. 6	1,000	26.50
Martin, Dorothy & Ann	Lot 50 Sec. 1	1,000	26.50
Manslage, George F. & Margaret	Lot 130 Sec. 4	1,000	26.50
Mazzarella, Joseph & Arlene	Lot 3 Sec. 6	1,000	26.50
Mallia, Anthony & Grace	Lot 72 Sec. 6	1,000	26.50
Marion, Frances & Mavis	Lot 166 Sec. 5	1,000	26.50
McWalter, Robert	Lot 53 Sec. 1	1,000	26.50
Marshall, Robert C.	Lot 78 Sec. 5	1,000	26.50
McCaffrey, Mary V.	Lot 8 Sec. 2	1,000	26.50
Marcella, Thomas & Lyndia	Lot 159 Sec. 4	10,000	318.00
McDonald, Stella M.	Lot 35 Sec. 4	11,000	291.50
Merchant's Savings Bank, Manchester, N. H.	Lots 61 & 62 Sec. 1	2,000	53.00
	Lot 101 Sec. 1	2,000	53.00
Meagher, Frances L. & Mary	Lot 40 Sec. 2	1,000	26.50
	Lot 41 Sec. 2	16,000	477.00
	Lot 41 Sec. 2	2,000	
Martin, Robert	Lot 1 Sec. 2 & House	10,000	265.00
Martin, Richard & Margaret	Lot 22 Sec. 2	2,000	53.00
Madeiros, John Jr.	Lot 53 Sec. 5	1,000	26.50
Mallett, Wm. C. & Hazel A.	Lot 112 Sec. 5	1,000	26.50
Nawn, Stephen & Antmellis, Anthony & Lovett, James &			



Campbell, Edward & Sennott, Robert	Lot 4 Sec. 5	1,000		1,000	26.50
Nevaras, Joseph Sr. & Francis	½ Int. Lots 50, 71 & 72 Sec. 5	1,500		1,500	39.75
Nichols, Herman & Amy	½ Int. Lots 50, 71 & 72 Sec. 5	2,000	8,000	10,000	265.00
Nicholson, Patricia	Lot 27 Sec. 2 & House	1,000		1,000	26.50
Nicolazzo, Antonio & Tocci, Elliott	Lot 10AB Sec. 4	1,000		1,000	26.50
Nigg, William & Emily	Lot 61 Sec. 5	1,000		1,000	26.50
Nadeau, Charles	Lot 128 Sec. 5	1,000		1,000	26.50
Nakajima, Michio & Mae	Lot 24 Sec. 6	1,000		1,000	26.50
Natanson, Maurice & Pauline	Lot 94 Sec. 4 & House	2,000	8,000	10,000	265.00
Nozawa, Yasushi & Ann	Lot 22 Sec. 4	1,000		1,000	26.50
Nagel, Michael B. & Stephen	Lot 26 Sec. 2	2,000		2,000	53.00
Nelson, Carl & Dorothy	Lot 177 Sec. 5	1,000		1,000	26.50
Nannini, Enzo & Anna	Lot 153 Sec. 5	1,000		1,000	26.50
Ogletre, Egra G.	Lot 184 Sec. 5	1,000		1,000	26.50
Oberte, Ronald & Barbara	Lot 53 AB Sec. 11	2,000		2,000	53.00
	Lot 1 Sec. 5	1,000		1,000	53.00
	Lot 157A Sec. 5	1,000		1,000	53.00
Olson, Americo H. Constance	Lot 143 Sec. 5	2,000		2,000	53.00
Orphanos, John & Vicki	Lot 42 Sec. 5	1,000		1,000	26.50
Oppedisano, Pasquale & Elizabeth	Lot 95 Sec. 5	1,000		1,000	106.00
	Lots 155, 156 & 167 Sec. 5	3,000		3,000	
Palaza, Joseph & Frances	Lot 63 Sec. 1	1,000		1,000	26.50
Paolini, Joseph & Noella	Lot 181 Sec. 5	1,000		1,000	26.50
Peoples, Thomas & Patience	Lot 45 Sec. 5	1,000		1,000	26.50
Puopolo, Louis & Carmella	Lots 107 & 108 Sec. 1 & House	2,000	9,500	11,500	304.75
Phillips, Kenneth B. & Edna	Lot 12 Sec. 4	1,000	6,000	7,000	185.50
Perry, William & Veronica	Lot 21 Sec. 4	1,000		2,000	53.00
	Lot 102 Sec. 1	1,000		1,000	
Perry, Gardner	Lot 147 Sec. 5	1,000		1,000	26.50
Peters, John & Evelyn	Lot 146 Sec. 4	1,000		1,000	26.50
Peters, Harry Jr.	Lot 26A Sec. 5	1,000		1,000	26.50
Pierotti, Eugene & Helen	Lot 68 Sec. 5	1,000		1,000	26.50
Pillsbury Lake Management	Club House Lots A & B	1,000	9,000	18,000	477.00
	Ski Area				
	Beaches & Parks	3,000			
	Recreation Areas				

Pillsbury Lake Trust	Beach House	1,000	4,000		
	Ball Field	23,000		49,000	1,298.50
	Sec. 1 Lots				
	15, 54, 57, 66, 67, 68,				
	69, 70, 71, 80, 81, 82,				
	91, 94, 95, 101, 102,				
	113, 115, 116, 117AB,				
	118, 119, 121	6,000			
	Sec. 2 Lots				
	2, 16, 17,				
	Sec. 4 Lots	7,000			
	24, 43, 80, 89				
	Sec. 5 Lots	13,000			
	2, 9, 12, 18, 38, 94,				
	104, 108, 109, 112, 114,				
	133, 134,				
	Sec. 5 Lots	7,000		24,000	636.00
	135, 136, 137, 140, 144,				
	145, 163				
	Sec. 6 Lots	6,000			
	15, 16, 22, 46, 47, 88				
	Steel House	2,000			
	Lot 26 Sec. 4	1,000	9,000		
Penieri, Antonett	Lot 169 Sec. 5	1,000		1,000	26.50
Pineau, Virginia	Lot 53 Sec. 4	1,000		1,000	26.50
Polucci, Marie	Lot 148 Sec. 5	1,000		1,000	26.50
Potter, Leonard	Lot 154 Sec. 5	1,000		1,000	26.50
Pomeroy, John & Rita	Lot 10 Sec. 3 & House	2,000	10,000	12,000	318.00
Porter, Clifford & Olive &	Lot 88 Sec. 4	2,000		2,000	53.00
Harding, Harry & Myrtle	Lot 45 Sec. 2	2,000		2,000	53.00
Pustizzi, Domenic & Anna	Lot 100 Sec. 1	1,000		1,000	26.50
Palermo, Andrew & Laura	Lot 56 Sec. 6	1,000		1,000	26.50
Parsons, Arnold & Kathrine	Lots 19 & 20 Sec. 6	2,000		2,000	53.00
Pascucci, Joseph A.	Lots 137 & 138 Sec. 4	2,000		2,000	53.00
Pfeiffer, George & Anna	Lot 6 Sec. 2	2,000		2,000	53.00
Poirier, Lawrence & Alma	Lot 13 Sec. 5	1,000		1,000	26.50
Pisiak, Walter & Celia					
Pulver, Charles A.					

Quebec, Arthur F. Sr. & Alice	Lot 12 Sec. 6	1,000		1,000	26.50
Quebec, Edward & Hope	Lot 14 Sec. 6	1,000		1,000	26.50
Quebec, Robert P.	Lot 13 Sec. 6	1,000		1,000	26.50
Rachotes, Peter & Kay	Lot 19 Sec. 4	1,000		1,000	26.50
Rahiam, Edward	Lots 96, 97 & 152 Sec. 5	3,000		3,000	79.50
Rauch, Harry & Luella	Lot 121 Sec. 4	1,000		1,000	26.50
Rich, Margaret	Lot 74 Sec. 4	2,000		2,000	53.00
Rocha, Arthur & Alice	Lot 20 Sec. 5	1,000		1,000	26.50
Rosen, David & Ethel	Lot 129 Sec. 5	1,000		1,000	26.50
Ruzgis, Walter & Virginia	Lot 7 Sec. 1	1,000	4,000	5,000	132.50
Rathke, John E.	Lots 1 & 49A Sec. 6	2,000		2,000	53.00
Ritrovato, Nicholas & Rose	Lot 6 Sec. 3 & House	2,000	8,000	24,000	636.00
	Lot 23AB Sec. 4	2,000			
	Lot 5 Sec. 3	2,000			
	Lot 7 Sec. 3	2,000			
	Lot 1AB Sec. 1	2,000			
	Lot 2 Sec. 1	2,000			
	Lot 1 Sec. 4	1,000			
	Lot 2 Sec. 4	1,000			
	Lot 8 Sec. 3	2,000			
	Lot 13 Sec. 5	1,000			
	Lots 72 & 73 Sec. 1	2,000			
Rizzi, Roy & Beverly	Lot 7 Sec. 4 & House	2,000	9,000	11,000	291.50
Robinson, Edward & Carol	Lot 35 Sec. 4 & House	2,000	8,000	10,000	265.00
Reale, Malcolm & Barbara	Lot 35 Sec. 6	1,000		1,000	26.50
Russell, Carroll	Lot 3 Sec. 5	1,000		1,000	26.50
Rollins, James & Florence	½ Int. Lot 30AB Sec. 4	1,000		1,000	26.50
Richardson, Marjorie	Lot 11 Sec. 6	1,000		1,000	26.50
Romano, Carlo & Arlene	Lot 152A Sec. 4	1,000		1,000	26.50
Rogers, Thomas & Darlene	Lot 124 Sec. 4	1,000		1,000	26.50
Reed, David & Annie	Lot 36 Sec. 4	2,000		2,000	53.00
Ricci, Elizabeth	Lot 21 Sec. 5	1,000		1,000	26.50
Rodenhiser, Louis & Jean	Lot 74 Sec. 6	1,000		1,000	26.50
Rogers, Alton & Virginia	Lot 73 Sec. 6	1,000		1,000	397.50
Raymond Bldg. Supply, Inc.	Lot 137 Sec. 1	1,000			
	Lot 3 Sec. 3 & House	2,000	9,000		
	Lot 133 Sec. 4	1,000			
Ritter, Robert & Arlene				1,000	26.50

Rice, Virginia W.	Lot 47 Sec. 1 & House	1,000	7,000	10,000	265.00
	Lots 17 & 42 Sec. 6	2,000			
Soldani, Louise F.	Lot 14 Sec. 3	2,000	6,500	8,500	225.25
Stefaniak, Edward & Loretta	Lot 63 Sec. 6	1,000		1,000	26.50
Sacks, Henry & Teresa	Lot 98 Sec. 4	2,000		2,000	53.00
Sanderson, Carroll & Virginia	Lot 93 Sec. 4	2,000		3,000	79.50
Schrauwen, Adrian & Gerda	Lots 125, 139 & 142 Sec. 5	3,000		11,000	291.50
Schaufus, Charles & Dorothy	Lot 129 Sec. 4 & House	1,000	10,000	1,000	26.50
Sherwood, Carol F. & Harrnett R.	Lot 94 Sec. 6	1,000		1,000	26.50
Scott, James & Marion	Lot 70 Sec. 5	1,000		1,000	26.50
Stevens, Charles E. & Maureen E.	Lot 75 Sec. 6	1,000		1,000	26.50
Snook, Eugene	Lot 176 Sec. 5	1,000		1,000	26.50
Shattuck, Nathaniel	Lot 122 Sec. 5 & House	1,000	9,000	10,000	265.00
Shields, William & Margaret	Lots 30 & 31 Sec. 5	2,000		2,000	53.00
Sisum, Raymond	Lot 111 Sec. 5	1,000		1,000	26.50
Smith, Kenneth & Thelma	Lot 18 Sec. 4	1,000		1,000	26.50
Smith, Norton & Betty &	Lot 23 Sec. 2	2,000		2,000	53.00
Smith, Stanley & Doris &	½ Int. Lot 132 Sec. 5	500		500	13.25
Benjamin, Eldridge & Barbara	½ Int. Lot 132 Sec. 5	500		500	13.25
Solander, John Paul	Lot 98 Sec. 1	1,000		1,000	26.50
Spanos, Nicholas & Pauline	Lot 98 Sec. 5	1,000		2,000	53.00
	Lot 99 Sec. 5	1,000			
Spanos, Pauline Evangeline	Lots 100 & 101 Sec. 5	2,000		2,000	53.00
Spanos, Pauline Evanthea	Lots 102 & 103 Sec. 5	2,000		2,000	53.00
Steel, Charles & Barbara	Lot 20 Sec. 5	1,000	4,500	5,500	145.75
Stern, Burt & Nancy	Lot 91 Sec. 4	2,000		2,000	53.00
Stewart, Robert & Mildred	Lot 159A Sec. 5	1,000		3,000	79.50
	Lot 25A Sec. 5	1,000			
	Lot 13 Sec. 1	1,000		1,000	
Stultz, Oliver & Cora	Lot 11 Sec. 5	1,000		1,000	26.50
Sullivan, John	Lot 50 Sec. 2	2,000		2,000	53.00
Sullivan, James	Lot 120 Sec. 1	1,000		1,000	26.50
Sullivan, Joseph M. & Cathrine	Lot 41 Sec. 6	1,000		1,000	26.50
Supino, Bartholomew & Irene	Lot 40 Sec. 4	1,000		1,000	26.50
Shultz, William	Lot 89 Sec. 4 & House	2,000	9,000	11,000	291.50
Stanton, William	Lot 35 Sec. 2	2,000	8,000	10,000	265.00
Sule, Elizabeth & Ricci	Lot 124 Sec. 4	1,000		1,000	26.50

Sturrock, John B.	Lots 40, 42, 43 & 44 Sec. 2	8,000	8,000	212.00
Shea, John	Lots 49 & 50 Sec. 6	2,000	2,000	53.00
Stacey, George H.	Lot 56 Sec. 4	1,000	1,000	26.50
Skane, Richard T.	Lot 18 Sec. 3	3,000	3,000	79.50
Schafer, Harold E. Sr.	Lot 65 Sec. 1 & House	1,000	10,000	265.00
Shea, William	Lot 52 Sec. 4	1,000	1,000	26.50
Soriza, Urbano	Lots 51 & 52 Sec. 5	2,000	2,000	53.00
Sabaitis, Joseph & Anna	Lot 6 Sec. 1	1,000	1,000	26.50
Spirito, Michael & Madeline	Lot 18 Sec. 6	1,000	1,000	26.50
Segarra, Francis & Martha	Lots 44 & 45 Sec. 6	2,000	2,000	53.00
Sawler, Richard G. & Marion	Lot 51 Sec. 2	2,000	2,000	53.00
Stegall, Herbert & Teresa	Lots 59 & 60 Sec. 6	2,000	2,000	53.00
Sawtelle, Murray & Judith	Lot 10 Sec. 6	1,000	1,000	26.50
Schmidt, Ruth	Lot 92 Sec. 4 & House	2,000	9,000	291.50
Thompson, Harold Sr. & Jr.	Lots 173 & 174 Sec. 5	2,000	2,000	53.00
Thurston, Ronald F. Sr.	Lot 11 Sec. 1	1,000	1,000	26.50
Tierney, Richard & Janet	Lot 33 Sec. 4	2,000	2,000	53.00
Trach, George & Gloria	Lots 88 & 89 Sec. 1	2,000	2,000	53.00
Toppi, Joseph & Anna	Lot 49 Sec. 5	1,000	1,000	26.50
Toppi, Joseph & Mary	Lots 47 & 48 Sec. 5	2,000	2,000	53.00
Todd, James F.	Lot 23 Sec. 5	1,000	1,000	26.50
Tocci, Edmund & Teresa	Lot 5 Sec. 4 & House	2,000	10,000	318.00
Trainer, Robert	Lot 6 Sec. 1	1,000	1,000	26.50
Tashjian, Robert & Mary	½ Int. Lot 30AB Sec. 4	2,000	2,000	53.00
Travis, Henry J. & Marie	Lot 49 Sec. 1	1,000	1,000	26.50
Trigg, Vera E.	Lot 78 Sec. 1	1,000	1,000	26.50
Taber, Elmer E. & Mary M.	Lot 53 Sec. 5	1,000	1,000	79.50
Town & Country Homes Inc.	Lot 101 Sec. 4	2,000	61,000	1,616.50
	Sec. 1 Lots	17,000		
	19, 53, 61, 62, 79, 85,			
	96, 97, 99, 101, 138,			
	140, 141, 142, 143, 144			
	145			
	Sec. 2 Lots	14,000		
	2, 18, 19, 20, 39, 49,			
	52			
	Sec. 4 Lots	29,000		

32, 42, 67, 69, 70, 71				
72, 86, 87, 97, 104, 105				
106, 114, 115, 147				
Hunting Preserve	1,000			
Sec. 4 Lot 13	2,000	9,000	57,000	1,510.50
Sec. 4 Lot 62	2,000	6,500		
Sec. 4 Lot 64	2,000	6,500		
Sec. 5 Lots	17,000			
27A, 28A, 34, 35, 36,				
37, 57, 58, 69, 80, 83,				
84, 89, 90, 104, 170, 181				
Sec. 6 Lots	12,000			
8, 25, 27, 36, 37, 38,				
39, 61, 62, 68, 69, 80				
Lot 143 Sec. 4	1,000		1,000	26.50
Lot 114 Sec. 1	1,000		1,000	26.50
Lots 46 & 76 Sec. 5	2,000		2,000	53.00
Lot 121 Sec. 5	1,000		1,000	26.50
Lots 54 & 55 Sec. 5	2,000		2,000	53.00
Lot 79 Sec. 5	1,000		2,000	53.00
Lot 33 Sec. 5	1,000			
Lot 139 Sec. 1	1,000		1,000	26.50
Lot 12 Sec. 1	1,000		1,000	26.50
½ Int. Lot 139 Sec. 4	500		500	13.25
Lot 41 Sec. 5	1,000		1,000	26.50
Lot 30 Sec. 2	2,000		2,000	53.00
Lot 4 Sec. 2	2,000		2,000	53.00
Lot 91 Sec. 6	1,000		1,000	26.50
Lot 118 Sec. 5	1,000		1,000	26.50
Lot 107 Sec. 4	2,000		2,000	53.00
Lot 17 Sec. 4 & House	1,000	10,000	12,000	318.00
Lot 56 Sec. 4	1,000			
Lot 109 Sec. 4	2,000		2,000	53.00
Lot 64 Sec. 1	1,000		1,000	26.50
Lot 33 Sec. 2	3,000		3,000	79.50
Lot 175 Sec. 5	2,000		2,000	53.00
Lots 5 & 6 Sec. 5	2,000		2,000	53.00
Lot 41AB Sec. 4	1,000		1,000	26.50
Lot 9 Sec. 2	2,000		2,000	53.00
Umphress, Lowell E.				
Ursino, Benito				
Vandenbos, Gerard				
VanLing, Charles & Grace				
Varnas, Jonas & Eleanor				
Wagner, Arthur & Lillian				
Wamko, Frank & Beverly				
Watson, Chester & Rose				
Whitman, John III				
Wiles, Lester & Barbara				
Willard, Ora & Lois				
White, Robert G.				
Wyman, Manning & Ruth				
Wilson, Ernest & Mary				
Wright, Clifton Leo Jr. & Violet				
Weinfeld, Charles W. & Gertrude				
Woods, Alfred M. & Nora				
Ward, John P. & Veronica M.				
Winn, Joseph L. Jr. & Alicia				
Yamashiro, George & Lennie				
Zahigian, Garabed & Tholinda				
Zale, Vladimirs & Ludmila				
Zygaldio, Burmo & Nellie				

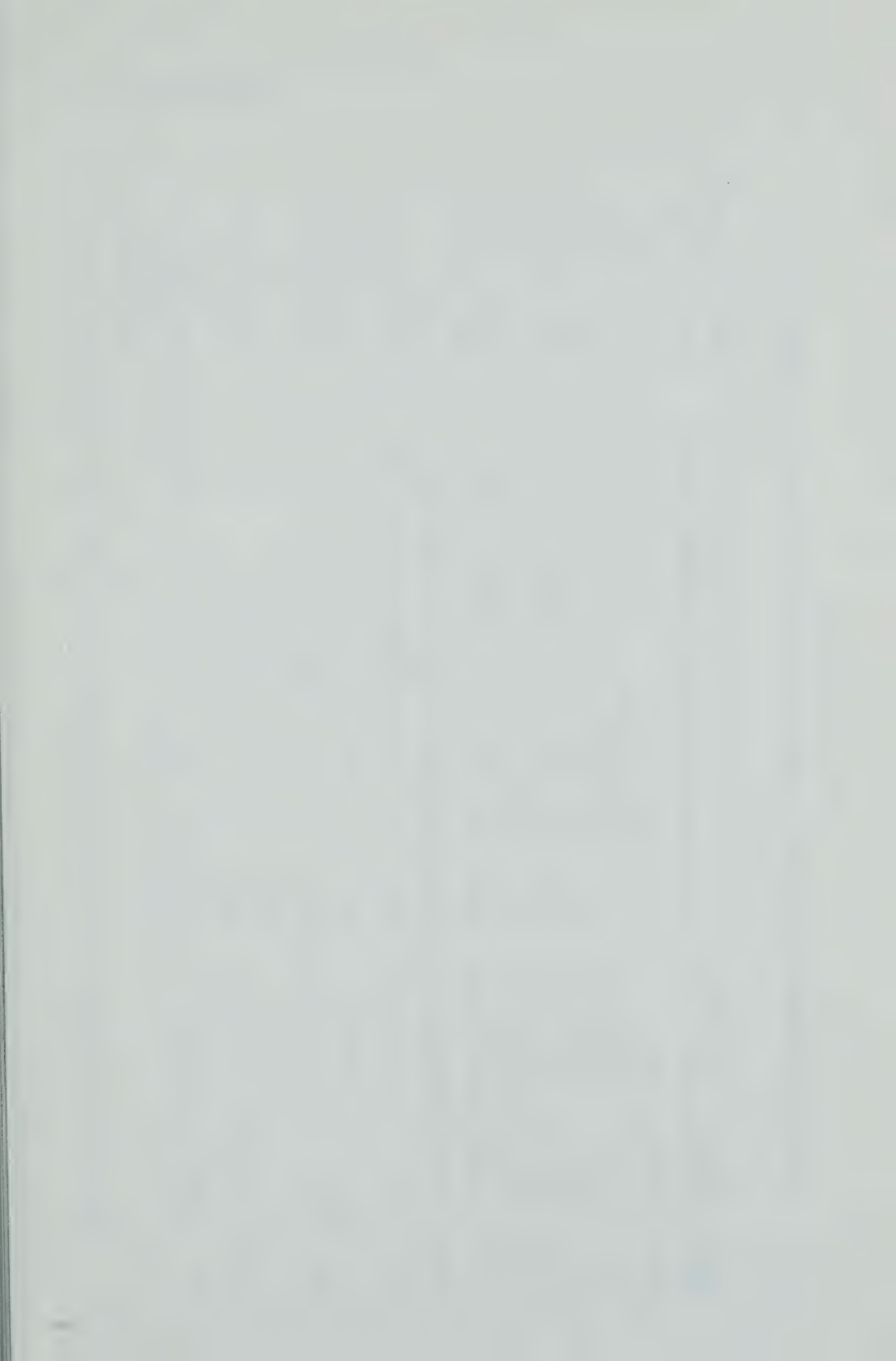

## VITAL STATISTICS

## BIRTHS REGISTERED IN THE TOWN OF WEBSTER FOR THE YEAR ENDING DECEMBER 31, 1968

Date of Birth	Place of Birth	Name of Child (If any)	Sex	Name of Father	Maiden Name of Mother	Birthplace of Father	Birthplace of Mother
Jan. 28	Concord	Denise	F	Henri P. Bouchard	Mary Ann L. Rogers	N. H.	N. Y.
Apr. 8	Concord	Peter Kirk	M	Harry Daniel Kimball	Lisha A. Husemann	N. H.	Conn.
Apr. 16	Concord	Michelle Diane	F	Robert M. Brown	Linda M. Duclos	N. H.	N. H.
May 13	Concord	Laura Elizabeth	F	Ronald Frambach	Avis E. Hanlon	N. Y.	N. Y.
June 20	Mass	Kerry Eileen	F	Myron R. Pickering	Gloria A. Phelps	N. H.	N. H.
Sept. 6	Concord	Joel Evan	M	John E. Lorden	Miriam E. Chase	N. H.	N. H.
Sept. 29	Concord	Stephen Mark	M	David M. Batchelder	Carol J. Mills	N. H.	N. H.
Dec. 10	Concord	Mary Jane	F	Robert H. Blodgett	Anne T. Gravas	N. H.	Vt.
Dec. 15	Concord	Richard James	M	James T. Plumb	Lynette M. O'Connor	N. Y.	N. Y.
Dec. 29	Concord	Robert Edward II	M	Robert E. Mock, Sr.	Barbara J. Chase	N. H.	N. H.

I hereby certify that the above report is correct according to the best of my knowledge and belief.

RUTH A. STEBBINS, Town Clerk



## MARRIAGES REGISTERED IN THE TOWN OF WEBSTER FOR THE YEAR ENDING DECEMBER 31, 1968

Date	Place of Marriage	Name & Surname of Groom and Bride	Residence of each at time of marriage	Age	Place of Birth of Each	Name of Parents	Birthplace of Parents	No. Marr.	Name, Residence, Official Stations of Persons by whom married
May 16	Concord	Stephen A. Carbone Nancy L. Scott	Concord Webster	19 20	N. H. N. H.	Harold Carbone Geneva Stevens Earl Scott	N. H. Vt. N. H.	1 1	Michael J. Saddy Justice of the Peace Manchester
July 25	Mont Vernon	Ralph Vradenburgh, Jr. Joan F. Shaffer	Milford Webster	21 22	N. Y. Mass.	Ralph Vradenburgh, Sr. Edith M. Voges Leo T. Skeffington Nancy M. Mottola	N. Y. N. Y. Mass. Mass.	1 2	Ruth L. Carey Justice of the Peace Mont Vernon
Aug. 17	Webster	Raymond J. B. Mock Linda A. Polley	Webster Concord	19 19	N. Y. Maine	Henry Mock Olive Welch Alvin H. Polley	N. H. Ohio Pa.	1 1	Rev. C. Elsie Dame Minister Webster
Sept. 14	Contoocook	George D. Cutting, Jr. Sharon A. Champagne	Concord Webster	20 20	N. H. N. H.	George D. Cutting, Sr. Dorothy L. Washburn Dorothy M. Fogg	N. H. Maine Mass.	1 1	Rev. Francis Butler Priest Henniker
Sept. 21	Webster	Theodore A. Peno, Jr. Marsha E. Hunt	Nashua Webster	24 20	N. H. N. H.	Romeo J. Champagne Rita McKenzie Theodore A. Peno, Sr. Helen Palisoul Homer F. Hunt Frances M. Morrill	Canada N. Y. N. H. Mass. Conn. N. H.	1 1	Rev. C. Elsie Dame Minister Webster

Color in all cases, white.

I hereby certify that the above return is correct according to the best of my knowledge and belief.

RUTH A. STEBBINS, Town Clerk

## DEATHS REGISTERED IN THE TOWN OF WEBSTER FOR THE YEAR ENDING DECEMBER 31, 1968

Date of Death	Place of Death	Name and Surname of Deceased	Age	Place of Birth	Sex	Color	Cond. of Mar.	Occupation	Name of Father	Maiden name of Mother
Feb. 21	Webster	Ruby B. Jewell	76	N. H.	F	W	W	Teacher-Hwsf.	George O. Bailey	Mary E. Sargent
Mar. 8	Webster	Anna B. Blake	82	Mass.	F	W	W	Hwsf.	Thomas W. Barbour	Isabelle Irving
May 9	Webster	Helen O. Callas	78	Mass.	F	W	D	Housekeeper	Oakman A. Webber	Jennie M. Jackson
Aug. 11	New London	Julia S. McAlister	74	N. H.	F	W	W	Prac. nurse	Jonathan J. Smith	Cora B. Ford
Sept. 1	Concord	Frank Brown Pendleton, II *	84	N. H.	M	W	W	Hwsf.	Jeremy L. Pendleton	Sylvia H. Allen
Sept. 2	Webster	Elsa L. Weber	85	N. Y.	F	W	W	Hwsf.	Rollo Grant	Isabel (Roberts?)
Sept. 8	Webster	Florence E. George	79	Mass.	F	W	S	Teacher	Albert George	Abby Swett
Sept. 8	Webster	Mack D. Thornton	93	Georgia	M	W	W	Carpenter	Wesley A. Gove	Mary J. Kelley
Nov. 15	Concord	Wesley A. Gove	93	Mass.	M	W	W	Retired Farmer	John Zankowski	Anna Ziemcka
Dec. 19	Concord	Francis Zankowski	43	Mass.	M	W	M	Salesman		

\*Stillborn

I hereby certify that the above return is correct according to the best of my knowledge and belief.

RUTH A. STEBBINS, Town Clerk



