

NHamp
352.07
P47
1985

ANNUAL REPORTS

Town of Peterborough

1985



UNIVERSITY OF NEW HAMPSHIRE
LIBRARY

In Memoriam



FAIRFIELD RAYMOND
Conservation Commission
1968-1985



TED BRAYTON
Conservation Commission
1977-1985

Cover Photo

The Town House

Courtesy — Jean Hoadley

Editor
John N. Isham

Printed by The Transcript Printing Co.

Annual Reports

of the town of

PETERBOROUGH

New Hampshire

for the year ending

December 31, 1985

ORGANIZATIONAL CHART

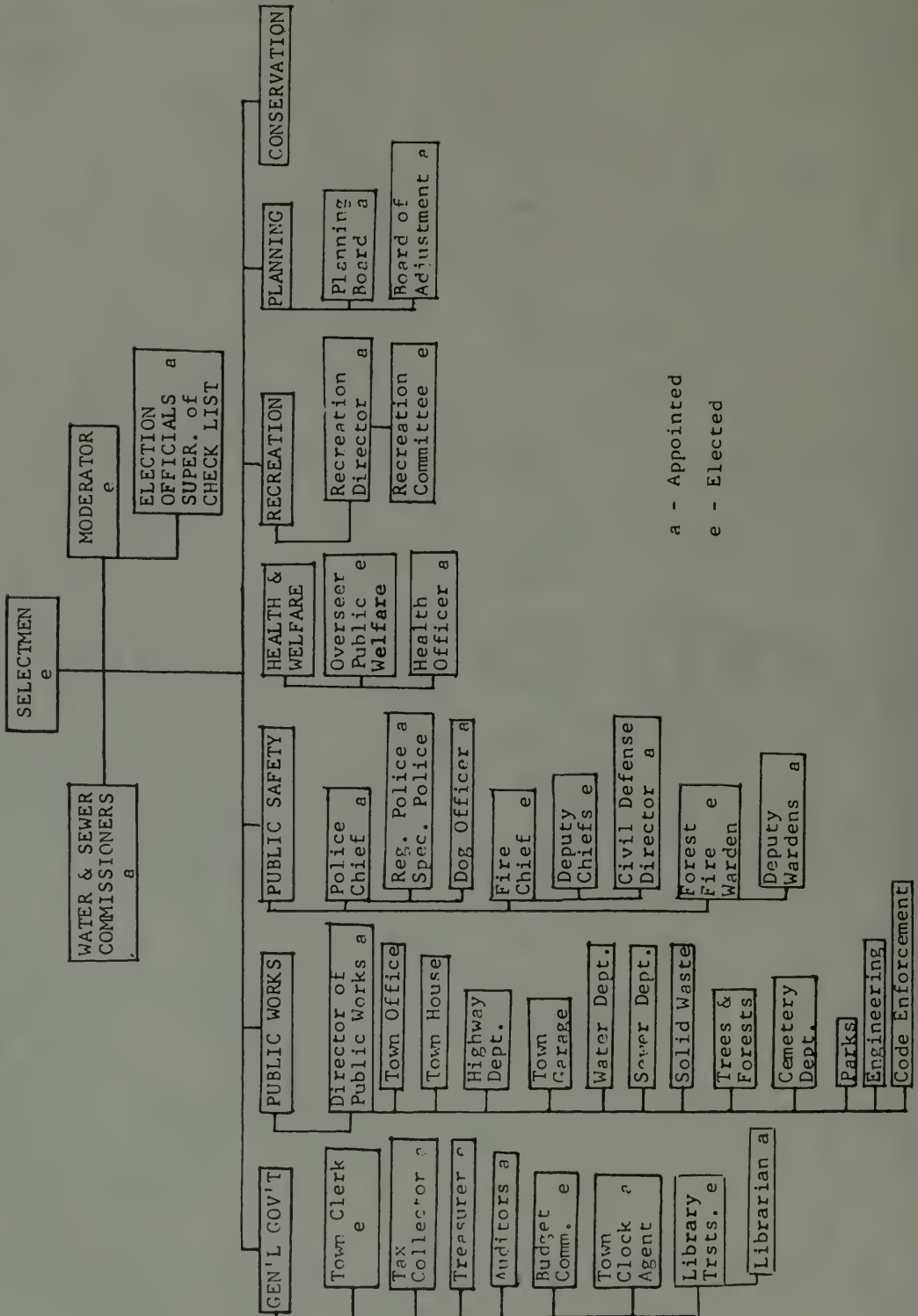

a - Appointed
e - Elected

INDEX

Auditor's Report	25
Board of Adjustment	85
Budget	13
Budget Committee Report	99
Building Permit Report	83
Conservation Commission Report	87
Fire Department Report	96
General Superintendent's Report	81
Groundwater Study Committee	89
Librarian's Report	86
Line Item Budget	17
Planning Board Report	92
Police Department	94
Recreation Committee Report	97
Report of Town Meeting 1985	78
Selectmen's Report	80
Sewer Department Notes, Bonds	43
Statement of Appropriations and Taxes Assessed	46
Summary of Inventory	48
Tax Collector's Report	49
Town Clerk's Report	77
Town Officers	4
Town Treasurer's Report	45
Town Warrant	8
Water Department Bonds and Notes	42
Welfare Officer	84

TOWN OFFICERS

MODERATOR

Walter R. Peterson, Jr. — Term expires 1987

TOWN CLERK

Stella L. Sumner — Term expires 1988

TAX COLLECTOR

Stella L. Sumner
Appointed by Selectmen

TOWN TREASURER

Kenneth A. Christian — Term expires 1988

TOWN COUNSEL

Richard R. Fernald

SELECTMEN

James R. Lawn
Merton S. Dyer
Gordon L. Kemp

Term expires 1986
Term expires 1987
Term expires 1988

PUBLIC WORKS SUPERINTENDENT

John N. Isham
in charge of

Administration
Water Dept.
Engineering
Highway Dept.
Solid Waste

Sewer Dept.
Cemeteries
Parks
Trees and Forest

CODE OFFICER

Charles R. Brown

FIRE CHIEF

Lawrence C. Bishop

1st Deputy Fire Chief
Dennis W. Cilley

2nd Deputy Fire Chief
Donald H. Parkhurst

POLICE DEPARTMENT

* Joseph V. McCarthy, Chief
Quentin R. Estey, Jr. Chief

Bruce H. McCall, Sgt.

William B. Sweet, Sgt.

ANIMAL CONTROL OFFICERS

Peterborough Police Officers

RECREATION COMMITTEE

Roland W. Jutras, Director

Roland A. Patten	Term expires 1986
Susan H. Davis	Term expires 1987
John H. Franklin	Term expires 1987
John Burnett	Term expires 1988
Kathryn J. Smith	Term expires 1988

WATER & SEWER COMMISSIONERS

Selectmen

CIVIL DEFENSE	Peterborough Fire Dept.
HEALTH OFFICER	James W. Lenane
WELFARE OFFICER	James W. Lenane

SUPERVISORS OF CHECKLIST

Ray L. Wakefield '86	Donna L. Sumner '88	Claire R. Jutras '90
----------------------	---------------------	----------------------

BALLOT CLERKS

Allison S. Cabana	Phyllis J. Nichols
Stephen Conroy	Ruth E. Parker
Theresa C. Cutter	Dorothy D. Peterson

LIBRARY TRUSTEES

Warren T. Johnson	Term expires 1986
Elizabeth Y. McGreal	Term expires 1987
Margaret H. Clement	Term expires 1988

PARKS COMMITTEE

Appointed by Selectmen

* Phyllis J. Nichols

Martha T. Coombs	Carmen B. Duhaime	Alexander E. Hutton
------------------	-------------------	---------------------

CEMETERY TRUSTEES

Appointed by Selectmen

Mary C. Cormack	Robert A. Lambert	Elizabeth Y. McGreal
-----------------	-------------------	----------------------

TRUSTEES OF TRUST FUNDS

Kenneth E. Whiton	Term expires 1986
Robert N. Nielson	Term expires 1987
Joan D. Wheeler	Term expires 1988

PLANNING BOARD

Richard R. Fernald		Term expires 1986
Joachim W. Wamser		Term expires 1986
Donald Harris		Term expires 1986
Paul C. Cummings		Term expires 1987
Jeffrey R. Crocker		Term expires 1987
Mary N. Emery		Term expires 1988
James R. Lawn, Ex. Officio		
	Alternate	
John L. Patterson		Term expires 1986
Patricia B. Alexander, Clerk		

BOARD OF ADJUSTMENT Appointed by Selectmen

William F. Perry		Term expires 1986
Joseph A. Keating		Term expires 1987
L. Phillips Runyon, III		Term expires 1987
George P. Achille		Term expires 1988
Stanley T. Szydlo		Term expires 1988
	Alternates	
Francis W. Abbott		Charles J. Seigel
Bonnie J. Christian		Joanne Johnson, Clerk

BUDGET COMMITTEE

Walter F. Barker		Term expires 1986
Marc A. Menard		Term expires 1986
*Margaret A. Parker		Term expires 1986
Nancy E. Murray		Term expires 1986
Wendy A. Peters		Term expires 1986
Linda R. Wilson		Term expires 1986
Andrew E. Dunbar		Term expires 1987
*Thomas W. Low		Term expires 1987
G. Michael Vose		Term expires 1987
*Paul R. Christian		Term expires 1988
Charles Leedham		Term expires 1988
Carl S. Wiley		Term expires 1988

FENCE VIEWERS

Wilbur R. Dennis	Richard A. Dunning	Charles J. Grant
------------------	--------------------	------------------

TOWN CLOCK AGENT Richard C. Johnson

SUPERVISOR OF WOOD AND TIMBER

Appointed by Selectmen
William A. Bean, Jr.

CONSERVATION COMMISSION

Appointed by Selectmen

**Fairfield E. Raymond Emeritus

Philip M. DuBois	Term expires 1986
Cynthia S. Martell	Term expires 1986
Coburn T. Wheeler	Term expires 1986
Dudley M. Baker, III	Term expires 1987
Richard D. Estes	Term expires 1987
Elizabeth M. Thomas	Term expires 1988

* Resigned

** Deceased



The Hannon Block — December 1949

Courtesy The Peterborough Transcript

TOWN WARRANT

THE STATE OF NEW HAMPSHIRE

To the inhabitants of the Town of Peterborough, in the County of Hillsborough, in said State qualified to vote in Town affairs:

You are hereby notified to meet at the Town House in said Town on Tuesday, the Eleventh day of March next, at eight of the clock in the forenoon (Polls close at 6:00 p.m.) to ballot for Town Officers and other questions required by law to be decided by ballot. Pursuant to the authority of RSA 39:2-a and the vote of the Town on March 10, 1970, all business other than ballot questions will be recessed until 7:00 p.m., Tuesday, March 18, 1986 at Peterborough Elementary School, to act upon the following subjects:

Article 1. To choose all necessary Town Officers for the year ensuing.
(By Ballot)

Article 2. To hear the reports of Agents, Auditors and Committees or Officers heretofore chosen, and to pass any vote relating thereto.

Article 3. To see if the Town will vote to accept legacies and gifts to the Town in Trust or otherwise by any individual or individuals, or take any other action relating thereto.

Article 4: To see what sum of money the Town will vote to raise and appropriate for Town Office, Town House, Legal Expense, Street Lighting, Water Charge, Patriotic Purposes, Vital Statistics, Local Planning, Board of Adjustment, Conservation Commission, Supervisors of Checklist, Highway Summer, Highway Winter, Public Works Summary, Highway Garage, Police Department, Fire Department, Ambulance, Library, Probation Department, Health Department, Welfare Department, Parks, Recreation Department, Solid Waste, and for any other charge arising within the Town.

Article 5: To see if the Town will vote to raise and appropriate the sum of Three Hundred Twenty-Five Thousand Seven Hundred Thirty-Eight Dollars (\$325,738.00) for paying of the Town debt and interest, or take any other action relating thereto.

(\$225,900.00 — Sewer \$99,838.00 — Fire Engine)

Article 6. To see what sum of money the Town will vote to authorize the Selectmen and Town Treasurer to borrow in anticipation of collection of taxes for the current municipal year and to issue in the name and on the credit of the Town negotiable notes therefore, said notes to be paid in the current municipal year and to raise and appropriate a sum not to exceed Twelve Thousand Dollars (\$12,000.00) to cover the interest on the notes, or take any other action relating thereto.

Article 7. To see if the Town will vote to authorize the withdrawal from the Revenue Sharing Fund established under the provisions of the State and Local Assistance Act of 1972 for use as set offs against budgeted appropriations for the following priority purposes and in the amount indicated, or take any other action relating thereto:

APPROPRIATION	AMOUNT
Public Works	\$11,230.00
Police Department	7,392.00
Fire Department	1,848.00
Library	3,412.00
Recreation Department	3,128.00
Solid Waste	1,422.00
TOTAL	\$28,432.00

Article 8. To see if the Town will vote to accept and use from the State of New Hampshire approximately Seventy-Three Thousand Six Hundred Eighty-Four Dollars (\$73,684.00) in Highway Subsidy moneys restricted to highway construction or reconstruction, or take any other action relating thereto.

Article 9. To see if the Town will vote to raise and appropriate the sum of Four Thousand Seven Hundred Thirty-Nine Dollars (\$4,739.00) to join the Southwest Region Planning Commission, or take any other action relating thereto.

Article 10. To see if the Town will vote to raise and appropriate the sum of Forty Thousand Dollars (\$40,000.00) to update the Master Plan, or take any other action relating thereto.

Article 11. To see if the Town will vote to raise and appropriate the sum of Forty-Five Thousand Dollars (\$45,000.00) to purchase a computer for the Town Office, or take any other action relating thereto.

Article 12. To see if the Town will vote to raise and appropriate the sum of Twenty-Eight Thousand Nine Hundred Dollars (\$28,900.00) for improvements to the Town House restrooms, or take any other action relating thereto.

Article 13. To see if the Town will vote to raise and appropriate the sum of Forty Thousand Five Hundred Dollars (\$40,500.00) for a comprehensive hydrological study and closure plan for the old landfill and balefill, or take any other action relating thereto.

Article 14. To see if the Town will vote to raise and appropriate the sum of Three Thousand Six Hundred Ninety Dollars (\$3,690.0) for solid waste planning, or take any other action relating thereto.

Article 15. To see if the Town will vote to raise and appropriate the sum of Ten Thousand Dollars (\$10,000.00) for repairs to the wall along the Con-toocook River near the Grove Street Dam, or take any other action relating thereto.

Article 16. To see if the Town will vote to raise and appropriate the sum of Twelve Thousand Dollars (\$12,000.00) to purchase a 1986 Police Cruiser, or take any other action relating thereto.

Article 17. To see if the Town will vote to raise and appropriate the sum of Three Thousand Three Hundred Dollars (\$3,300.00) to purchase radios for the Police Department, or take any other action relating thereto.

Article 18. To see if the Town will vote to raise and appropriate the sum of Fourteen Thousand Dollars (\$14,000.00) to purchase a 1986 pickup truck and plow for the Recreation Department, or take any other action relating thereto.

Article 19. To see if the Town will vote to transfer and use the sum of Nine Thousand Nine Hundred Ninety-Five Dollars (\$9,995.00) from the income of the Albert W. Noone Fund to purchase a tractor for the Recreation Department, or take any other action relating thereto.

Article 20. To see if the Town will vote to raise and appropriate the sum of Three Thousand Dollars (\$3,000.00) for painting trim, doors and windows on the original library and the 1957 addition, or take any other action relating thereto.

Article 21. To see if the Town will vote to raise and appropriate the sum of One Thousand Five Hundred Dollars (\$1,500.00) to cover costs incurred for Civil Defense efforts during the January flood, or take any other action relating thereto.

Article 22. To see if the Town will vote to instruct the Moderator to appoint a building study committee to study the space needs of the Town Office and submit a report of their findings to the Selectmen by September 30, 1986, or take any other action relating thereto.

Article 23. To see if the Town will vote to sell Mercer Park off of Nichols Road in Pineridge and authorize the Putnam Park Committee to expend the proceeds for improvements of Putnam and Teixeira Parks, or take any other action relating thereto.

Article 24. To authorize the Putnam Park Committee to expend any sums from gifts, or any other source, for the improvements of Putnam and Teixeira Parks, or take any other action relating thereto.

Article 25. To see if the Town will vote to adopt written welfare guidelines as proposed by the Board of Selectmen. Chapter 380 of the Laws of 1985 requires the Town to adopt written welfare guidelines prior to April 1, 1986, or take any other action relating thereto.

(Copies of the full text of the proposed guidelines are on file with the Town Clerk.)

Article 26. To see if the Town will vote to authorize the Selectmen to cost-share with landowners the expense of them hiring a professional forester to oversee timber harvests on their lands within the Town. Said cost-share amount shall be determined by the Selectmen and shall not exceed 10% of the actual timber yield tax revenues paid by the landowner to the Town; and further to see if the Town will vote to raise and appropriate the sum of One Thousand Dollars (\$1,000.00) for this purpose, or take any other action relating thereto.

Article 27. To see if the Town will authorize the Selectmen to be the franchising authority for cable television service as provided by RSA 53-C and any other legislation, or take any other action relating thereto.

Article 28. To see if the Town will authorize the Selectmen to be the franchising authority for any activity using a public right-of-way for any and all franchising as provided by legislation or in the absence of legislation to the contrary, or take any other action relating thereto.

Article 29. To see if the Town will vote to designate Cornish Road as a scenic road pursuant to RSA 253:17, or take any other action relating thereto. (By Petition)

Article 30. To see if the Town will vote to raise and appropriate the sum

of Four Thousand Ten Dollars and Forty Cents (\$4,010.40) for the Monadnock Family and Mental Health Service, or take any other action relating thereto. (By Petition)

Article 31. To see if the Town will vote to raise and appropriate the sum of Fifteen Thousand Two Hundred Forty Dollars (\$15,240.00) for the Home Health Care and Community Services to support the continuance of health services now being provided on behalf of the Monadnock Community Visiting Nurse Association, or take any other action relating thereto. (By Petition)

Article 32. To see if the Town will vote to raise and appropriate the sum of Two Thousand Dollars (\$2,000.00) for the Monadnock Community Day Care Center, a non profit organization, or take any other action relating thereto. (By Petition)

Article 33. To see if the Town will vote to authorize the Selectmen to apply for and to accept, on behalf of the Town or any department thereof, any grants from any individual or federal or state governmental unit or governmental agency for the purpose of constructing a child day care facility by the Monadnock Community Day Care Center, provided the Selectmen first hold a public hearing on any such application, and to further authorize that the funds be expended for the purposes stated, or take any other action relating thereto. (By Petition)

Article 34. To see if the Town will vote to raise and appropriate the sum of Three Hundred Dollars (\$300.00) for the Grand Monadnock Arts Council, a non profit community arts organization, or take any other action relating thereto. (By Petition)

Article 35. To see if the Town will vote to raise and appropriate the sum of One Hundred Dollars (\$100.00) for the Womens Crisis Center, or take any other action relating thereto. (By Petition)

Article 36. To see if the Town will vote to raise and appropriate the sum of Four Thousand Four Hundred Fifty Dollars (\$4,450.00) to replace the front stage curtain and valance in the Town House Auditorium, or take any other action relating thereto. (By Petition)

Article 37. To see if the Town will vote to adopt an ordinance under the provision of RSA 261:157-A to waive the registration fee for one motor vehicle owned by any ex-prisoner of war who meets the qualifications set forth by said ordinance, or take any other action relating thereto. (By Petition)

Article 38. To see if the Town will vote to make the ex-prisoner of war motor vehicle registration ordinance retroactive to September 1, 1985, or take any other action relating thereto. (By Petition)

Article 39. To see if the Town will vote to oppose the burial, storage, transportation and production of high level radioactive waste in the Town of Peterborough and State of New Hampshire; and to call upon Congress to conduct an independent investigation with full public participation into the feasibility and prudence of the US Department of Energy's (DOE's) present plan to dispose of radioactive waste and into the DOE's competence to carry out such a plan, or take any other action relating thereto. (By Petition)

Article 40. To see if the Town will authorize the Selectmen to administer or dispose of any real estate acquired by the Town through Tax Collector's Deed, or take any other action relating thereto.

Article 41. To transact any other business that may legally come before this meeting.

Given under our hands and seal this Twenty-Fourth day of February, in the year of Our Lord Nineteen Hundred Eighty-Six.

James R. Lawn
Merton S. Dyer
Gordon L. Kemp
Selectmen of Peterborough

A true copy of the Warrant-Attest:

James R. Lawn
Merton S. Dyer
Gordon L. Kemp
Selectmen of Peterborough



The Tavern

Courtesy The Peterborough Transcript

BUDGET OF THE TOWN OF PETERBOROUGH

Purposes of Appropriation	Approp. 1985 (1985-86)	Actual Expend. 1985 (1985-86)	Approp. Ensuing Fiscal Yr. 1986 (1986-87)
General Government:			
Town Officers Expenses	224,275.00	239,840.08	264,062.00
Election and Registration Expenses	1,700.00	771.05	2,500.00
General Government Buildings	34,717.00	26,785.50	38,240.00
Planning and Zoning	6,100.00	6,863.50	7,500.00
Legal Expenses	8,000.00	10,509.70	8,000.00
Probation Department	26,700.00	25,169.34	28,093.00
Town Water Charges	22,520.00	22,345.00	22,983.00
Public Safety:			
Police Department	247,270.00	236,524.35	352,283.00
Fire Department	69,540.00	72,201.99	87,580.00
Sidewalk Maintenance	5,400.00		5,400.00
Highways, Streets & Bridges:			
Town Maintenance (Summer & Winter)	290,280.00	276,421.28	349,851.00
General Highway Department Expenses	105,232.00	84,799.95	105,362.00
Street Lighting	36,878.00	34,725.10	32,000.00
Surface Treatment	71,500.00	60,228.04	49,350.00
Bridges & Culverts	6,000.00	11,910.61	8,856.00
Trees	5,000.00	2,479.00	5,000.00
Highway Block Grant	77,489.00	68,854.64	73,684.00
Sanitation:			
Solid Waste Disposal	57,105.00	62,346.81	65,879.00
Health:			
Health Department	915.00	1,227.58	1,195.00
Ambulances	18,000.00	17,972.72	19,885.00
Vital Statistics	700.00	477.47	700.00
Family & Mental Health Center	3,672.75	3,672.75	4,010.10
Daycare Center	2,000.00	2,000.00	2,000.00
Visiting Nurses Association	15,239.60	15,239.60	15,240.00
Welfare:			
St. Joseph Community Services	4,450.00	4,450.00	
Women's Crisis Center	100.00	100.00	100.00
Culture and Recreation:			
Library (Town Share)	94,375.00	91,699.63	113,352.00
Parks	1,050.00	1,072.50	3,540.00
Patriotic Purposes	1,000.00	999.10	1,000.00
Conservation Commission	1,000.00	119.00	1,000.00
Recreation	117,293.00	118,649.03	147,779.00
Debt Service:			
Principal of Long-Term Bonds & Notes	180,000.00	180,000.00	272,069.00

BUDGET OF THE TOWN OF PETERBOROUGH

Purposes of Appropriation	Approp. 1985 (1985-86)	Actual Expend. 1985 (1985-86)	Approp. Ensuing Fiscal Yr. 1986 (1986-87)
Interest Expense —			
Long-Term Bonds & Notes	55,080.00	55,080.00	53,669.00
Interest Expense —			
Tax Anticipation Notes	10,000.00	10,000.00	12,000.00
Capital Outlay:			
Heating System	59,813.00	59,813.00	
Truck Scales (Police)	2,000.00		
Police Cruiser	10,000.00	10,000.00	12,000.00
Ditching Bucket	6,600.00	6,600.00	
Pickup Truck & Plows	9,600.00	9,343.53	
Noone Bridge Repairs	500.00	275.35	
Sidewalk Tractor	27,775.00	27,775.00	
Pipe Ditch (Recreation)	20,600.00	16,018.24	
Aquifer Study	16,800.00	16,800.00	
Town House Restrooms			28,900.00
Computer			45,000.00
Civil Defense			1,500.00
Wall Repair			10,000.00
Landfill Closure Plan			40,500.00
Radios (Police)			3,300.00
Painting (Library)			3,000.00
Pickup Truck (Recreation)			14,000.00
Solid Waste Planning			3,690.00
Master Plan			40,000.00
SWNHRPC			4,739.00
Auditorium Curtain			4,450.00
Grand Monadnock Arts			300.00
TOTAL APPROPRIATIONS	2,011,894.35	1,919,319.85	2,392,076.10
Less: Amount of Estimated Revenues, Exclusive of Taxes (Line 133)		1,650,010.00	
Amount of Taxes to be Raised (Exclusive of School and County Taxes)		742,066.10	

BUDGET OF THE TOWN OF PETERBOROUGH

Sources of Revenue	Estimated Revenue 1985 (1985-86)	Actual Revenue 1985 (1985-86)	Estimated Revenue 1986 (1986-87)
Taxes:			
Resident Taxes	31,000.00	30,440.00	32,000.00
National Bank Stock Taxes	665.00	641.50	640.00
Yield Taxes	15,000.00	17,005.44	15,000.00
Interest and Penalties on Taxes	28,328.00	33,454.95	31,350.00
Intergovernmental Revenues: — State			
Shared Revenue — Block Grant	641,048.00	641,047.96	641,048.00
Highway Block Grant	77,489.00	77,489.25	73,684.00
Railroad Tax	2.00	.94	
State Aid Water Pollution Project	114,127.00	114,127.00	109,724.00
Reimb. a/c State-Federal			
Forest Land	301.00	330.40	330.00
Other Reimbursements —			
Flood Control	2,509.00	2,509.19	2,500.00
Intergovernmental Revenues: — Federal			
USA Land Entitlements	503.00	510.00	510.00
Licenses, Permits & Department Income:			
Motor Vehicle Permit Fees	270,000.00	310,770.00	315,000.00
Dog Licenses	2,400.00	2,143.80	2,200.00
Business Licenses, Permits and Filing Fees	6,914.00	7,319.46	3,050.00
Local Revenues & Permits	650.00	400.36	400.00
Landfill Permits & Stickers	483.00	516.00	500.00
Fines	-	125.00	
Welfare Revenues		9,387.00	
Planning & Zoning Revenues	6,100.00	3,718.83	2,000.00
Ambulance Revenues	8,817.00	7,269.25	9,750.00
Recycling Sales	15,000.00	10,877.56	12,000.00
Police Revenues	4,200.00	2,004.43	2,000.00
Town Office Revenues	2,191.00	2,268.20	2,000.00
Interest of Deposits	64,304.00	72,390.64	56,200.00
Rent of Town House	2,200.00	1,961.61	2,000.00
Probation Department Revenues	18,000.00	22,490.00	23,800.00
Town of Sharon — Fire	3,034.00	3,431.50	4,028.00
Landfill	3,996.00	4,970.50	5,964.00
Recreation Department Revenues		800.00	
Other Financing Sources:			
Sewer Prefinance & Hookon (Bond)	40,000.00	39,275.78	35,600.00
Revenue Sharing Fund	38,371.00	38,371.00	28,432.00
Fund Balance	165,000.00	188,000.00	160,000.00
Workmen's Comp. & Unemp.			
Dividends	13,158.00	18,530.17	18,500.00
In Lieu of Taxes	62,984.00	59,703.79	59,800.00
TOTAL REVENUES AND CREDITS	1,638,774.00	1,724,281.51	1,650,010.00

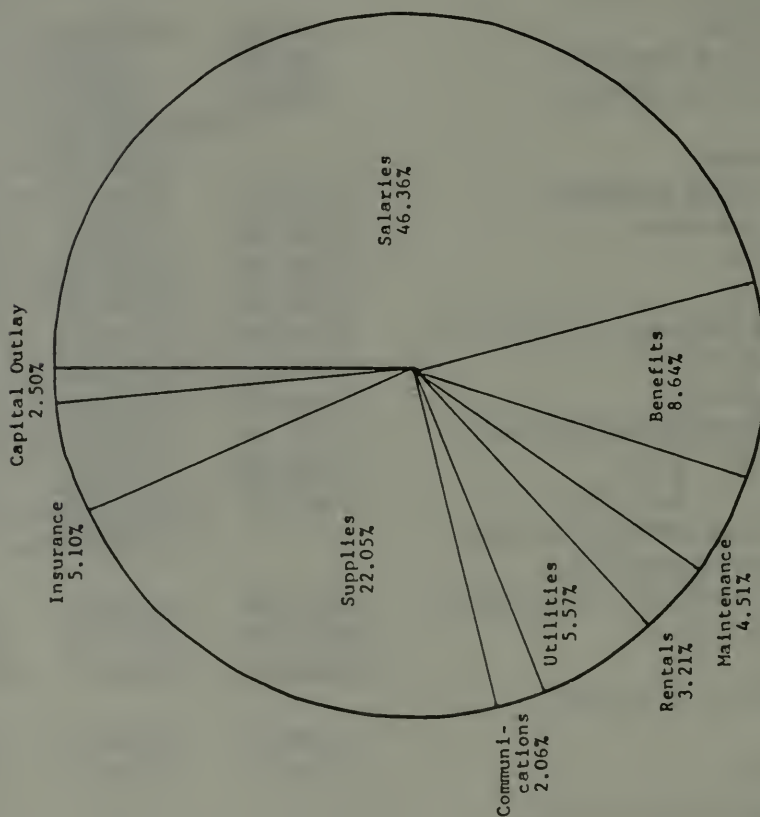

OPERATING BUDGETS BY FUNCTION

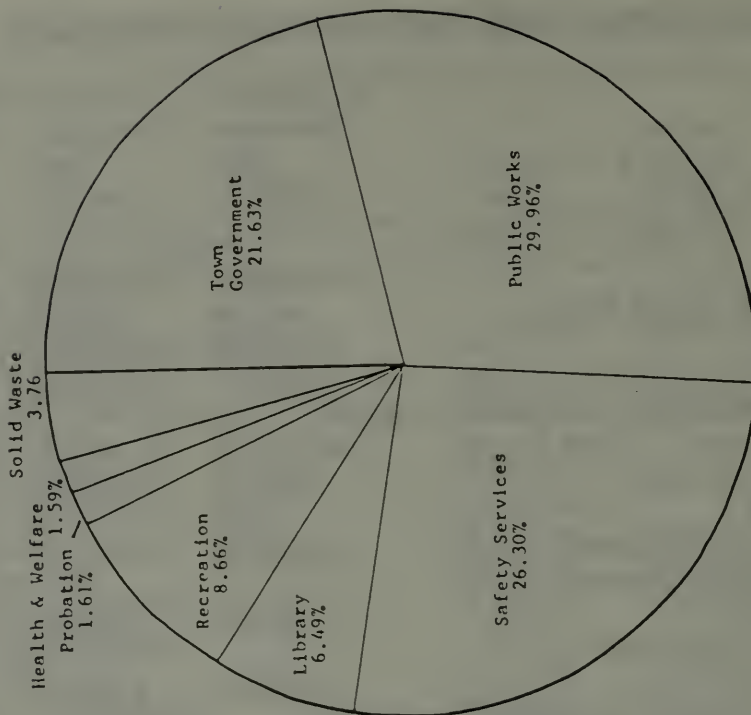

OPERATING BUDGET BY DEPARTMENTS

1985-86 BUDGETS

TOWN OFFICE

Account	Budget 1985	Act. Expended 1985	Requested 1986
Salary	77,837.00	78,574.69	96,268.00
Benefits	14,358.00	13,178.78	15,804.00
Maintenance	1,600.00	2,071.32	1,920.00
Rental	100.00	—0—	100.00
Utilities	75.00	554.29	100.00
Communication	14,955.00	11,910.65	15,300.00
Supplies	32,150.00	41,668.88	43,070.00
Insurance	83,200.00	88,464.22	91,500.00
Capital Outlay	—0—	3,417.25	—0—
Gross Budget:	224,275.00	239,840.08	264,062.00
Revenue Sharing:			
Total Appropriation:	224,275.00	239,840.08	264,062.00
(Anticipated Revenue)			\$16,000.00

TOWN HOUSE

Account	Budget 1985	Act. Expended 1985	Requested 1986
Salary	10,458.00	8,905.20	14,742.00
Benefits	2,669.00	2,260.18	3,788.00
Maintenance	2,600.00	2,653.57	1,550.00
Rental	—0—	—0—	—0—
Utilities	15,390.00	11,995.59	12,660.00
Communication	—0—	—0—	—0—
Supplies	900.00	867.70	1,000.00
Insurance	—0—	—0—	—0—
Capital Outlay	2,700.00	103.26	4,500.00
Gross Budget:	34,717.00	26,785.50	38,240.00
Revenue Sharing:			
Total Appropriation:	34,717.00	26,785.50	38,240.00
(Anticipated Revenue)			\$2,000.00

MISCELLANEOUS

Account	Budget 1985	Act. Expended 1985	Requested 1986
Vital Statistics	700.00	477.47	700.00
Patriotic Purposes	1,000.00	999.10	1,000.00
Conservation Comm.	1,000.00	119.00	1,000.00
Supervisors Checklist	1,700.00	771.05	2,500.00
Legal Fees	8,000.00	10,509.70	8,000.00
Water Charge	22,520.00	22,345.00	22,983.00
Street Lighting	36,878.00	34,725.10	32,000.00

Local Planning	3,016.00	4,722.13	4,500.00
Board of Adjustment	3,084.00	2,141.37	3,000.00
Gross Budget:	77,898.00	76,809.92	75,683.00
Revenue Sharing:			
Total Appropriation:	77,898.00	76,809.92	75,683.00
	(Anticipated Revenue)		\$2,000.00

HIGHWAY SUMMER

Account	Budget 1985	Act. Expended 1985	Requested 1986
Salary	81,663.00	69,255.62	95,579.00
Benefits	18,762.00	15,077.85	21,016.00
Maintenance	4,750.00	4,761.80	5,000.00
Rental	2,900.00	61.65	2,900.00
Utilities	—0—	—0—	—0—
Communication	—0—	—0—	—0—
Supplies	28,220.00	31,028.60	32,650.00
Insurance	—0—	—0—	—0—
Capital Outlay	—0—	—0—	—0—
Gross Budget:	136,295.00	120,185.52	157,145.00
Revenue Sharing:	4,605.00		3,369.00
Total Appropriation:	131,690.00	120,185.52	153,776.00
	(Anticipated Revenue)		0

HIGHWAY WINTER

Account	Budget 1985	Act. Expended 1985	Requested 1986
Salary	65,906.00	60,268.09	77,984.00
Benefits	14,479.00	13,764.73	15,948.00
Maintenance	3,000.00	1,558.24	3,000.00
Rental	26,400.00	8,457.00	48,360.00
Utilities	—0—	—0—	—0—
Communication	—0—	—0—	—0—
Supplies	44,200.00	72,187.70	47,414.00
Insurance	—0—	—0—	—0—
Capital Outlay	—0—	—0—	—0—
Gross Budget:	153,985.00	156,235.76	192,706.00
Revenue Sharing:	5,871.00		4,133.00
Total Appropriation:	148,114.00	156,235.76	188,573.00
	(Anticipated Revenue)		0

PUBLIC WORKS SUMMARY

Account	Budget 1985	Act. Expended 1985	Requested 1986
Surface Treatment	71,500.00	60,228.04	49,350.00
Bridges & Culverts	6,000.00	11,910.61	8,856.00

Sidewalks	5,400.00	—0—	5,400.00
Trees	5,000.00	2,479.00	5,000.00
Gross Budget:	87,900.00	74,617.65	68,606.00
Revenue Sharing:	2,955.00		1,471.00
Total Appropriation:	84,945.00	74,617.65	67,135.00
(Anticipated Revenue)			0

GARAGE

Account	Budget 1985	Act. Expended 1985	Requested 1986
Salary	18,177.00	16,181.70	19,300.00
Benefits	4,040.00	3,579.16	4,242.00
Maintenance	8,160.00	7,154.02	9,100.00
Rental	—0—	—0—	—0—
Utilities	40,105.00	26,310.68	39,195.00
Communication	2,050.00	2,380.45	2,325.00
Supplies	32,700.00	23,841.05	31,200.00
Insurance	—0—	—0—	—0—
Capital Outlay	—0—	5,352.89	—0—
Gross Budget:	105,232.00	84,799.95	105,362.00
Revenue Sharing:	3,607.00		2,257.00
Total Appropriation:	101,625.00	84,799.95	103,105.00
(Anticipated Revenue)			0

POLICE

Account	Budget 1985	Act. Expended 1985	Requested 1986
Salary	175,235.00 ⁽¹⁾	170,232.86	247,461.00
Benefits	45,985.00	38,569.75	49,136.00
Maintenance	6,000.00	6,025.55	8,500.00
Rental	—0—	—0—	—0—
Utilities	7,150.00	7,091.94	13,150.00
Communication	5,500.00 ⁽¹⁾	5,900.71 ⁽¹⁾	13,836.00
Supplies	7,400.00	8,703.54	13,600.00
Insurance	—0—	—0—	—0—
Capital Outlay	—0—	—0—	6,600.00
Gross Budget:	247,270.00	236,524.35	352,283.00
Revenue Sharing:	8,556.00		7,392.00
Total Appropriation:	238,714.00	236,524.35	344,891.00
(Anticipated Revenue)			\$4,200.00

FIRE

Account	Budget 1985	Act. Expended 1985	Requested 1986
Salary	27,950.00	33,250.85	32,950.00
Benefits	2,000.00	2,582.98	2,500.00

Maintenance	23,250.00	22,453.01	20,285.00
Rental	—0—	—0—	—0—
Utilities	10,600.00	7,713.92	10,065.00
Communication	200.00	139.26	200.00
Supplies	1,540.00	1,512.40	2,040.00
Insurance	300.00	284.06	300.00
Capital Outlay	3,700.00	4,265.51	19,240.00
Gross Budget:	69,540.00	72,201.99	87,580.00
Revenue Sharing:	2,225.00		1,848.00
Total Appropriation:	67,315.00	72,201.99	85,732.00
	(Anticipated Revenue)		\$4,028.00

AMBULANCE

Account	Budget 1985	Act. Expended 1985	Requested 1986
Salary	9,000.00	9,992.00	10,000.00
Benefits	650.00	704.43	800.00
Maintenance	2,800.00	2,350.71	2,800.00
Rental	—0—	—0—	—0—
Utilities	3,350.00	3,099.27	3,585.00
Communication	—0—	—0—	—0—
Supplies	1,500.00	1,114.31	2,000.00
Insurance	—0—	—0—	—0—
Capital Outlay	700.00	712.00	700.00
Gross Budget:	18,000.00	17,972.72	19,885.00
Revenue Sharing:			
Total Appropriation:	18,000.00	17,972.72	19,885.00
	(Anticipated Revenue)		\$9,750.00

LIBRARY

Account	Budget 1985	Act. Expended 1985	Requested 1986
Salary	79,800.00	77,431.33	100,682.00
Benefits	15,100.00	14,578.96	18,395.00
Maintenance	2,000.00	1,239.30	2,000.00
Rental	3,000.00	2,381.81	3,000.00
Utilities	11,025.00	9,919.83	10,025.00
Communication	2,650.00	2,689.69	2,950.00
Supplies	4,300.00	5,336.87	5,800.00
Books	20,500.00	21,719.08	23,000.00
Capital Outlay	—0—	—0—	—0—
Gross Budget:	138,375.00	135,296.87	165,852.00
Department Income	44,000.00	43,597.24	52,500.00
Revenue Sharing:	4,681.00		3,412.00
Total Appropriation:	89,694.00	91,699.63	109,940.00

PROBATION

Account	Budget 1985	Act. Expended 1985	Requested 1986
Salary	20,000.00	19,583.59	22,000.00
Benefits	3,790.00	2,838.70	3,125.00
Maintenance	—0—	—0—	—0—
Rental	—0—	—0—	—0—
Utilities	—0—	—0—	—0—
Communication	—0—	—0—	—0—
Supplies, Travel and Training	2,910.00	2,747.05	2,968.00
Insurance	—0—	—0—	—0—
Capital Outlay	—0—	—0—	—0—
Gross Budget:	26,700.00	25,169.34	28,093.00
Revenue Sharing:			
Total Appropriation:	26,700.00	25,169.34	28,093.00
	(Anticipated Revenue)		\$23,800.00

HEALTH

Account	Budget 1985	Act. Expended 1985	Requested 1986
Salary	750.00	750.00	800.00
Benefits	55.00	52.88	60.00
Supplies	25.00	313.30	125.00
Travel & Education	85.00	63.40	85.00
Prof. Utilities	—0—	48.00	125.00
Gross Budget:	915.00	1,227.58	1,195.00
Revenue Sharing:			
Total Appropriation:	915.00	1,227.58	1,195.00
	(Anticipated Revenue)		0

WELFARE

Account	Budget 1985	Act. Expended 1985	Requested 1986
Salary	1,400.00	1,400.00	1,600.00
Benefits	100.00	98.70	110.00
Professional Services	225.00	50.17	225.00
Rm & Bd (Adults)	500.00	—0—	
Rm & Bd (Children)	24,000.00	3,056.11	500.00
Direct Relief	8,000.00	9,595.65	15,000.00
Supp. to State Aid	1,600.00	815.37	1,600.00
Travel & Education	—0—	58.00	500.00
Nursing Home Care	16,500.00	9,819.56	5,000.00
Aid to Disabled	5,300.00	2,265.85	2,000.00
Gross Budget:	57,625.00	27,159.41	26,535.00
Revenue Sharing:			
Total Appropriation:	57,625.00	27,159.41	26,535.00
	(Anticipated Revenue)		0

PARKS

Account	Budget 1985	Act. Expended 1985	Requested 1986
Salary	—0—	—0—	—0—
Benefits	—0—	—0—	—0—
Maintenance	1,050.00	1,000.00	3,540.00
Rental	—0—	—0—	—0—
Utilities	—0—	—0—	—0—
Communication	—0—	—0—	—0—
Supplies	—0—	72.50	—0—
Insurance	—0—	—0—	—0—
Capital Outlay	—0—	—0—	—0—
Gross Budget:	1,050.00	1,072.50	3,540.00
Revenue Sharing:			
Total Appropriation:	1,050.00	1,072.50	3,540.00
	(Anticipated Revenue)		0

RECREATION

Account	Budget 1985	Act. Expended 1985	Requested 1986
Salary	58,853.00	60,958.83	80,985.00
Benefits	9,267.00	9,409.91	14,123.00
Maintenance	20,877.00	21,395.07	21,575.00
Rental	600.00	576.25	1,500.00
Utilities	6,487.00	3,560.55	7,500.00
Communication	1,965.00	3,306.47	2,545.00
Supplies	13,354.00	13,551.95	12,645.00
Insurance	—0—	—0—	—0—
Capital Outlay	5,890.00	5,890.00	6,906.00
Gross Budget:	117,293.00	118,649.03	147,779.00
Revenue Sharing:	3,952.00		3,128.00
Total Appropriation:	113,341.00	118,649.03	144,651.00
	(Anticipated Revenue)		0

SOLID WASTE

Account	Budget 1985	Act. Expended 1985	Requested 1986
Salary	29,816.00	31,610.13	34,398.00
Benefits	5,513.00	6,042.70	6,568.00
Maintenance	1,800.00	2,593.72	1,900.00
Rental	1,875.00	3,897.50	1,875.00
Utilities	4,090.00	4,191.82	3,928.00
Communication	—0—	—0—	—0—
Supplies	9,611.00	8,407.99	10,210.00
Insurance	—0—	—0—	—0—

Capital Outlay	4,400.00	5,602.95	7,000.00
Gross Budget:	57,105.00	62,346.81	65,879.00
Revenue Sharing:	1,919.00		1,422.00
Total Appropriation:	55,186.00	62,346.81	64,457.00
	(Anticipated Revenue)		\$15,000.00



The Davis Block
Courtesy The Peterborough Transcript

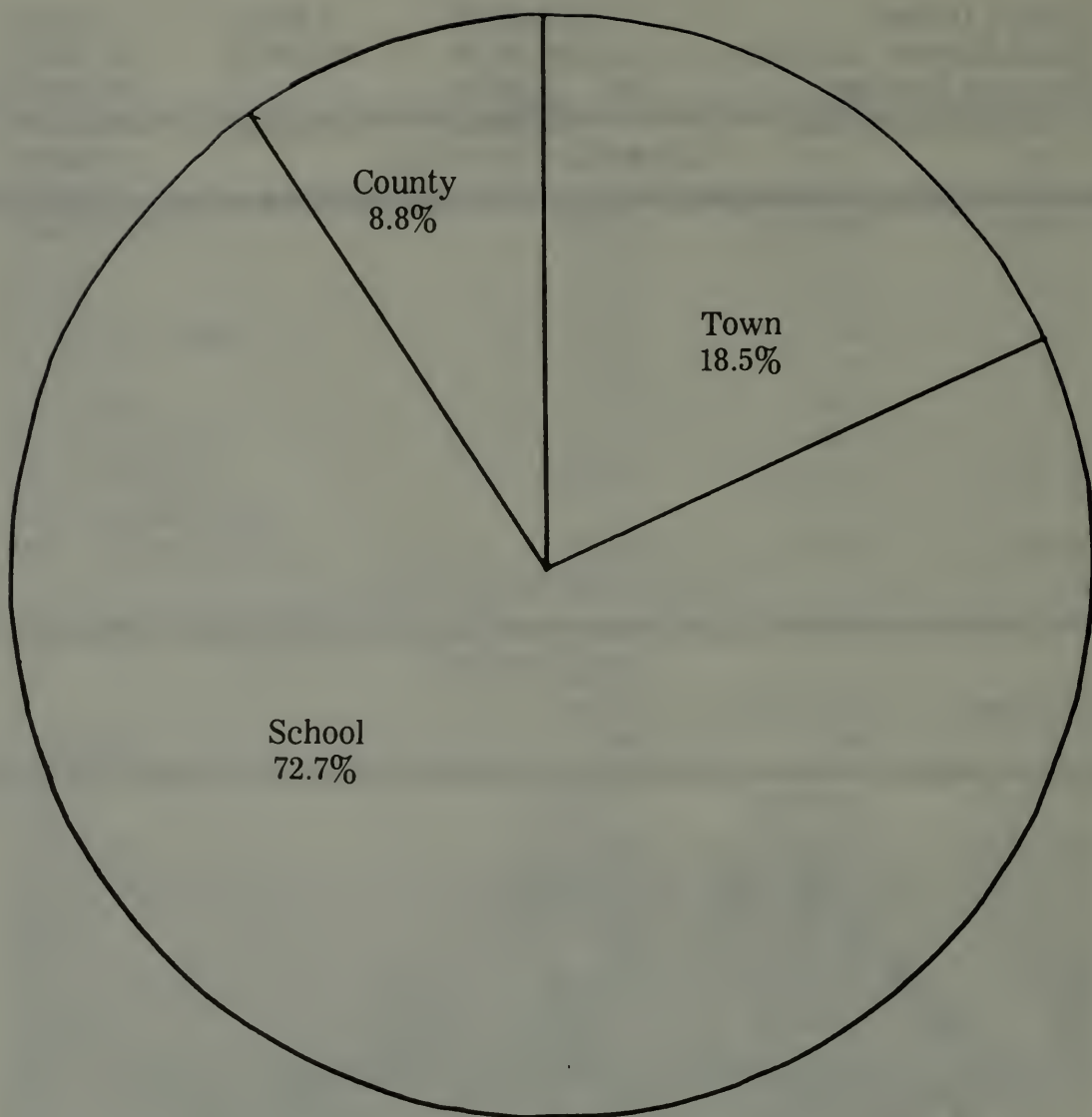

1985 Tax Rate
by
Government Unit

SMITH, *S* BATCHELDER & RUGG

B & R CERTIFIED PUBLIC ACCOUNTANTS

Offices in:

Augusta, ME
Stouffville, ME
Hanover, NH
Keene, NH
Manchester, NH
Portsmouth, NH
Burlington, VT
Montpelier, VT
Rutland, VT
St. Johnsbury, VT

To the Board of Selectmen of the
Town of Peterborough:

We have examined the combined financial statements (as indexed in the Table of Contents) of the Town of Peterborough for the year ended December 31, 1985. Our examination was made in accordance with generally accepted auditing standards and, accordingly, included such tests of the accounting records and such other auditing procedures as we considered necessary in the circumstances.

In our opinion, the combined financial statements referred to above present fairly the financial position of the Town of Peterborough as of December 31, 1985, and the results of its financial transactions for the year then ended, in conformity with generally accepted accounting principles applicable to government entities applied on a basis consistent with that of the preceding year.

Our examination has been made primarily for the purpose of forming the opinion stated in the preceding paragraph. The data contained in Schedules 1 to 3, inclusive, of this report, although not considered necessary for a fair presentation of financial position, results of operations and changes in financial position in conformity with generally accepted accounting principles, are presented for supplementary analysis purposes. These data have been subjected to the audit procedures applied in the examination of the basic combined financial statements. In our opinion, the data are fairly stated in all material respects in relation to the basic combined financial statements taken as a whole.

Smith, Batchelder & Rugg

Keene, New Hampshire
February 5, 1986

TOWN OF PETERBOROUGH
COMBINED BALANCE SHEET - ALL FUND TYPES AND ACCOUNT GROUPS
DECEMBER 31, 1985

ASSETS	Governmental Fund Types		Proprietary Fund Type
	General	Special Revenue	Enterprise
Cash	\$ 165,102	\$26,219	\$ 390,650
Taxes receivable - property	185,783	-	-
- other	63,288	-	-
Accounts receivable	-	14,152	50,820
Due from departments	-	-	-
Due from other funds	-	-	-
Investments, at cost (market \$2,536,569)	1,440,157	-	-
Inventory, at cost	-	-	16,128
Deposits held in escrow	127,069	-	-
Property, plant and equipment, at cost (Note 1)	-	-	5,665,479
Accumulated depreciation (Note 1)	-	-	(1,942,558)
Other assets	1,381	-	-
Amount to be provided for retirement of general long-term debt	-	-	-
Total assets	<u>\$1,982,780</u>	<u>\$40,371</u>	<u>\$ 5,180,519</u>
<u>LIABILITIES AND FUND EQUITY</u>			
LIABILITIES:			
Accounts payable	\$ 52,043	\$ 2,218	\$ 11,516
Due to ConVal School District	1,522,531	-	-
Accrued interest payable	-	-	9,514
Due to other funds	-	-	-
Principal of deposits held in escrow	127,069	-	-
Other liabilities	203	-	-
Long-term debt (Note 4)	-	-	348,761
Total liabilities	<u>1,701,846</u>	<u>2,218</u>	<u>369,791</u>
CONTINGENCIES (Note 8)			
FUND EQUITY:			
Contributed capital	-	-	4,362,980
Investment in general fixed assets	-	-	-
Retained earnings	-	-	447,748
Fund balances -			
Reserved for delinquent taxes (Note 1)	139,879	-	-
Reserved for endowments	-	-	-
Unreserved:			
Designated for subsequent years' expenditures (Note 1)	23,303	-	-
Undesignated	117,752	38,153	-
	<u>280,934</u>	<u>38,153</u>	<u>4,810,728</u>
Total liabilities and fund equity	<u>\$1,982,780</u>	<u>\$40,371</u>	<u>\$ 5,180,519</u>

The accompanying notes to combined financial statements

Fiduciary Fund Type Trust and Agency Fund	Account Groups		Totals (Memorandum Only)	
	General	General Long-	December 31,	December 31,
	Fixed Assets	Term Debt	1985	1984
\$380,855	\$ -	\$ -	\$ 962,826	\$ 790,028
-	-	-	185,783	245,353
-	-	-	63,288	67,733
-	-	-	64,972	25,375
-	-	-	-	2,445
-	-	-	-	15,387
607,073	-	-	2,047,230	2,125,451
-	-	-	16,128	24,787
-	-	-	127,069	151,166
-	4,294,771	-	10,960,250	10,573,831
-	-	-	(1,942,558)	(1,803,801)
-	-	-	1,381	1,267
-	-	1,038,104	1,038,104	1,080,000
<u>\$987,928</u>	<u>\$4,294,771</u>	<u>\$1,038,104</u>	<u>\$13,524,473</u>	<u>\$13,299,022</u>
\$ -	\$ -	\$ -	\$ 65,777	\$ 56,690
-	-	-	1,522,531	1,418,459
-	-	-	9,514	9,883
12,622	-	-	12,622	15,387
3,600	-	-	130,669	151,166
-	-	-	203	65
-	-	1,038,104	1,386,865	1,491,238
<u>16,222</u>	<u>-</u>	<u>1,038,104</u>	<u>3,128,181</u>	<u>3,142,888</u>
-	-	-	4,362,980	4,333,471
-	4,294,771	-	4,294,771	4,027,474
-	-	-	447,748	408,116
-	-	-	139,879	233,336
692,983	-	-	692,983	716,342
-	-	-	23,303	30,575
278,723	-	-	434,628	406,820
<u>971,706</u>	<u>4,294,771</u>	<u>-</u>	<u>10,396,292</u>	<u>10,156,134</u>
<u>\$987,928</u>	<u>\$4,294,771</u>	<u>\$1,038,104</u>	<u>\$13,524,473</u>	<u>\$13,299,022</u>

are an integral part of this statement.

COMBINED STATEMENT OF REVENUES, EXPENDITURES AND CHANGES IN FUND BALANCES -

BUDGET AND ACTUAL - GENERAL AND SPECIAL REVENUE FUND TYPES

FOR THE YEAR ENDED DECEMBER 31, 1985

	General Fund		Variance
	Budget	Actual	Favorable (Unfavorable)
REVENUES:			
Property taxes	\$3,409,286	\$3,398,616	\$(10,670)
Other taxes and interest	75,928	80,776	4,848
Licenses and permits	279,314	320,233	40,919
Fines	-	125	125
Intergovernmental revenues	417,464	836,015	418,551
Miscellaneous revenues	324,784	398,102	73,318
Total revenues	<u>4,506,776</u>	<u>5,033,867</u>	<u>527,091</u>
EXPENDITURES:			
General government	380,805	418,282	(37,477)
Public safety	335,110	456,830	(121,720)
Highways and streets	664,774	583,413	81,361
Sanitation	57,105	63,346	(6,241)
Health and welfare	102,003	71,822	30,181
Cemetery	-	-	-
Library	-	-	-
Recreation	138,943	149,538	(10,595)
County	333,571	333,571	-
School	2,768,331	2,768,331	-
Debt service -			
Principal retirement	180,000	180,000	-
Interest	65,080	65,080	-
Total expenditures	<u>5,025,722</u>	<u>5,090,213</u>	<u>(64,491)</u>
EXCESS OF REVENUES UNDER EXPENDITURES	<u>(518,946)</u>	<u>(56,346)</u>	<u>462,600</u>
OTHER FINANCING SOURCES (USES):			
Operating transfers in	38,371	38,371	-
Operating transfers out	<u>(94,375)</u>	<u>(91,700)</u>	<u>(2,675)</u>
Total other financing sources (uses)	<u>(56,004)</u>	<u>(53,329)</u>	<u>(2,675)</u>
EXCESS OF REVENUES AND OTHER FINANCING SOURCES OVER (UNDER) EXPENDITURES AND OTHER FINANCING USES	<u>(574,950)</u>	<u>(109,675)</u>	<u>465,275</u>
FUND BALANCES, January 1	<u>390,609</u>	<u>390,609</u>	<u>-</u>
FUND BALANCES, December 31	<u>\$ (184,341)</u>	<u>\$ 280,934</u>	<u>\$465,275</u>

The accompanying notes to combined financial

Special Revenue Funds			Totals (Memorandum Only)		
Budget	Actual	Variance Favorable (Unfavorable)	Budget	Actual	Variance Favorable (Unfavorable)
\$ -	\$ -	\$ -	\$3,409,286	\$3,398,616	\$ (10,670)
-	-	-	75,928	80,776	4,848
-	-	-	279,314	320,233	40,919
-	-	-	-	125	125
38,371	37,952	(419)	455,835	873,967	418,132
67,000	68,544	1,544	391,784	466,646	74,862
<u>105,371</u>	<u>106,496</u>	<u>1,125</u>	<u>4,612,147</u>	<u>5,140,363</u>	<u>528,216</u>
-	-	-	380,805	418,282	(37,477)
-	-	-	335,110	456,830	(121,720)
-	-	-	564,774	583,413	81,361
-	-	-	57,105	63,346	(6,241)
-	-	-	102,003	71,822	30,181
23,000	19,523	3,477	23,000	19,523	3,477
138,375	135,297	3,078	138,375	135,297	3,078
-	-	-	138,943	149,538	(10,595)
-	-	-	333,571	333,571	-
-	-	-	2,768,331	2,768,331	-
-	-	-	180,000	180,000	-
-	-	-	65,080	65,080	-
<u>161,375</u>	<u>154,820</u>	<u>6,555</u>	<u>5,187,097</u>	<u>5,245,033</u>	<u>(57,936)</u>
(<u>56,004</u>)	(<u>48,324</u>)	(<u>7,680</u>)	(<u>574,950</u>)	(<u>104,670</u>)	<u>470,280</u>
94,375	91,700	(2,675)	132,746	130,071	(2,675)
(<u>38,371</u>)	(<u>38,371</u>)	-	(<u>132,746</u>)	(<u>130,071</u>)	<u>2,675</u>
<u>56,004</u>	<u>53,329</u>	(<u>2,675</u>)	-	-	-
-	5,005	(5,005)	(574,950)	(104,670)	470,280
<u>33,148</u>	<u>33,148</u>	-	<u>423,757</u>	<u>423,757</u>	-
<u>\$ 33,148</u>	<u>\$ 38,153</u>	<u>\$(5,005)</u>	<u>\$ (151,193)</u>	<u>\$ 319,087</u>	<u>\$ 470,280</u>

statements are an integral part of this statement.

TOWN OF PETERBOROUGH

COMBINED STATEMENT OF REVENUES, EXPENDITURES AND CHANGES IN FUND BALANCES -

ALL GOVERNMENTAL FUND TYPES AND EXPENDABLE TRUST FUNDS

FOR THE YEAR ENDED DECEMBER 31, 1985

	Governmental Fund Types		Fiduciary Fund Type	Totals (Memorandum Only)	
	General	Special Revenue	Expendable Trust	December 31, 1985	December 31, 1984
REVENUES:					
Property taxes	\$3,398,616	\$ -	\$ -	\$3,398,616	\$3,392,176
Other taxes and interest	80,776	-	-	80,776	69,839
Licenses and permits	320,233	-	-	320,233	265,840
Fines	125	-	-	125	100
Intergovernmental revenues	836,015	37,952	-	873,967	879,416
Miscellaneous revenues	398,102	68,544	6,904	473,550	340,733
Total revenues	<u>5,033,867</u>	<u>106,496</u>	<u>6,904</u>	<u>5,147,267</u>	<u>4,948,104</u>
EXPENDITURES:					
General government	418,282	-	-	418,282	326,015
Public safety	456,830	-	3,230	460,060	344,790
Highways and streets	583,413	-	-	583,413	570,150
Sanitation	63,346	-	-	63,346	56,471
Health and welfare	71,822	-	-	71,822	81,404
Cemetery	-	19,523	-	19,523	22,172
Library	-	135,297	-	135,297	131,413
Recreation	149,538	-	-	149,538	132,455
County	333,571	-	-	333,571	313,955
School	2,768,331	-	-	2,768,331	2,573,530
Debt service -					
Principal retirement	180,000	-	-	180,000	180,000
Interest	65,080	-	-	65,080	78,452
Total expenditures	<u>5,090,213</u>	<u>154,820</u>	<u>3,230</u>	<u>5,248,263</u>	<u>4,810,807</u>
EXCESS OF REVENUES OVER (UNDER) EXPENDITURES	<u>(56,346)</u>	<u>(48,324)</u>	<u>3,674</u>	<u>(100,996)</u>	<u>137,297</u>
OTHER FINANCING SOURCES (USES):					
Operating transfers in	38,371	91,700	-	130,071	138,888
Operating transfers out	<u>(91,700)</u>	<u>(38,371)</u>	<u>-</u>	<u>(130,071)</u>	<u>(138,888)</u>
Total other financing sources (uses)	<u>(53,329)</u>	<u>53,329</u>	<u>-</u>	<u>-</u>	<u>-</u>
EXCESS OF REVENUES AND OTHER FINANCING SOURCES OVER (UNDER) EXPENDITURES AND OTHER FINANCING USES	<u>(109,675)</u>	<u>5,005</u>	<u>3,674</u>	<u>(100,996)</u>	<u>137,297</u>
FUND BALANCES, January 1	<u>390,609</u>	<u>33,148</u>	<u>58,083</u>	<u>481,840</u>	<u>344,543</u>
FUND BALANCES, December 31	<u>\$ 280,934</u>	<u>\$ 38,153</u>	<u>\$61,757</u>	<u>\$ 380,844</u>	<u>\$ 481,840</u>

The accompanying notes to combined financial statements
are an integral part of this statement.

TOWN OF PETERBOROUGH
COMBINED STATEMENT OF REVENUES, EXPENSES AND CHANGES IN RETAINED EARNINGS/
FUND BALANCES - ALL PROPRIETARY FUND TYPES AND NONEXPENDABLE TRUST FUNDS
FOR THE YEAR ENDED DECEMBER 31, 1985

	Proprietary Fund Type	Fiduciary Fund Type	Totals (Memorandum Only)	
	Enterprise	Nonexpendable Trust	December 31, 1985	December 31, 1984
OPERATING REVENUES:				
Charges for services	\$379,449	\$ -	\$ 379,449	\$ 357,238
Contributions	-	2,300	2,300	2,400
Loss on sale of securities	-	(14,124)	(14,124)	(243)
Investment income	-	89,595	89,595	85,714
Miscellaneous revenues	39,283	-	39,283	25,986
Total operating revenues	<u>418,732</u>	<u>77,771</u>	<u>496,503</u>	<u>471,095</u>
OPERATING EXPENSES:				
Salaries	72,258	-	72,258	76,519
Employee benefits	11,533	-	11,533	14,511
Maintenance	14,268	-	14,268	13,809
Utilities	66,745	-	66,745	62,578
Supplies	46,772	-	46,772	30,011
Insurance	4,000	-	4,000	4,240
Miscellaneous	4,023	73,054	77,077	59,828
Total operating expenses	<u>219,599</u>	<u>73,054</u>	<u>292,653</u>	<u>261,496</u>
Operating income before depreciation	199,133	4,717	203,850	209,599
DEPRECIATION (Note 1)	<u>159,367</u>	<u>-</u>	<u>159,367</u>	<u>163,028</u>
Operating income	<u>39,766</u>	<u>4,717</u>	<u>44,483</u>	<u>46,571</u>
NONOPERATING REVENUES (EXPENSES):				
Interest revenue	30,880	-	30,880	28,735
Interest expense	(20,203)	-	(20,203)	(22,077)
Bond repayment	(10,811)	-	(10,811)	(11,536)
Total nonoperating revenues (expenses)	<u>(134)</u>	<u>-</u>	<u>(134)</u>	<u>(4,878)</u>
NET INCOME	39,632	4,717	44,349	41,693
RETAINED EARNINGS/FUND BALANCES, January 1	<u>408,116</u>	<u>905,232</u>	<u>1,313,348</u>	<u>1,271,655</u>
RETAINED EARNINGS/FUND BALANCES, December 31	<u>\$447,748</u>	<u>\$909,949</u>	<u>\$1,357,697</u>	<u>\$1,313,348</u>

The accompanying notes to combined financial statements
are an integral part of this statement.

TOWN OF PETERBOROUGH
COMBINED STATEMENT OF CHANGES IN FINANCIAL POSITION -
ALL PROPRIETARY FUND TYPES AND NONEXPENDABLE TRUST FUNDS
FOR THE YEAR ENDED DECEMBER 31, 1985

	Proprietary Fund Type	Fiduciary Fund Type	Totals (Memorandum Only)	
	Enterprise	Nonexpendable Trust	December 31, 1985	December 31, 1984
SOURCES OF WORKING CAPITAL:				
Operations -				
Net income	\$ 39,632	\$ 4,717	\$ 44,349	\$ 41,693
Depreciation not requiring the outlay of working capital in the current period	159,367	-	159,367	163,028
Working capital provided from operations	198,999	4,717	203,716	204,721
Increase in contribution to aid in construction	29,509	-	29,509	21,333
	<u>228,508</u>	<u>4,717</u>	<u>233,225</u>	<u>226,054</u>
USES OF WORKING CAPITAL:				
Additions to property and equipment	139,732	-	139,732	16,271
Reduction of long-term debt	62,167	-	62,167	51,492
	<u>201,899</u>	<u>-</u>	<u>201,899</u>	<u>67,763</u>
INCREASE IN WORKING CAPITAL	<u>\$ 26,609</u>	<u>\$ 4,717</u>	<u>\$ 31,326</u>	<u>\$158,291</u>
ELEMENTS OF INCREASE IN WORKING CAPITAL:				
Cash	\$ 11,142	\$ 112,547	\$ 123,689	\$ 64,664
Accounts receivable	31,425	-	31,425	(7,529)
Investments	-	(110,949)	(110,949)	116,136
Inventory	(8,659)	-	(8,659)	241
Accounts payable	(7,978)	3,119	(4,859)	(17,111)
Accrued interest payable	369	-	369	1,623
Long-term debt	310	-	310	267
Increase in working capital, as above	<u>\$ 26,609</u>	<u>\$ 4,717</u>	<u>\$ 31,326</u>	<u>\$158,291</u>

The accompanying notes to combined financial statements
are an integral part of this statement.

TOWN OF PETERBOROUGH
NOTES TO COMBINED FINANCIAL STATEMENTS
DECEMBER 31, 1985

1. Summary of significant accounting policies:

The accounting policies of the Town of Peterborough conform to generally accepted accounting principles for local governmental units except as indicated hereinafter. The following is a summary of significant accounting policies.

Basis of accounting - The accrual basis is used for all fiduciary and proprietary funds. Governmental funds use the modified accrual basis whereby revenues are recorded when measurable and available. Expenditures are recorded when the liability is incurred (accrual basis) except:

- a. Disbursements for inventory items (materials and supplies) are considered expenditures when purchased.
- b. Prepaid expenses are not normally recorded.

General fixed assets - The Town instituted general fixed assets accounting as of December 31, 1979. However, historical cost records were not readily available for most assets. Therefore, as of December 31, 1979, the assets were stated on the following basis:

Land - Independent appraisal in 1974 increased by 41% to reflect current values.

Buildings - Independent appraisal in 1973 increased by 58% by insurance company to reflect current replacement cost. Assets acquired subsequent to appraisal are shown at estimated cost, plus a percentage, to reflect current replacement cost.

Furniture, fixtures and equipment - Estimated current values.

Vehicles - Estimated original cost.

Acquisitions subsequent to 1979 have been recorded at cost.

Property, plant and equipment - Fixed assets in the proprietary funds are stated at cost. Depreciation has been provided over the estimated useful lives using the straight-line method. The estimated useful lives are as follows:

	<u>Years</u>
Water -	
Wells and pumping stations	10 - 35
Purification plant and equipment	5 - 50
Storage tanks and distribution mains	5 - 75
Service entrances and meters	7 - 25
Hydrants	25 - 50
Other equipment	3 - 10
Sewer -	
Mains	5 - 50
Treatment plant and pumping station	30
Equipment	3 - 7

TOWN OF PETERBOROUGH
NOTES TO COMBINED FINANCIAL STATEMENTS
DECEMBER 31, 1985

Investments - Investments are stated at cost.

Continuing appropriations - Appropriations for certain projects and specific items not fully expended at year end are carried forward as continuing appropriations to the next year in which they supplement the appropriations for that year. At year end, continuing appropriations are reported as a component of fund balance and are detailed as follows:

Town House renovations	\$ 1,500
Conservation Commission	5,418
Master plan	4,296
Water resources survey	750
Solid waste planning	2,704
Block Grant	<u>8,635</u>
	<u>\$23,303</u>

Taxes collected for others - The town collects taxes for ConVal Regional School District and Hillsborough County which are remitted to them as required by law.

Interfund transactions - During the course of normal operations, the Town has numerous transactions between funds, including expenditures and transfers of resources to provide services, construct assets and service debt. The accompanying governmental and fiduciary funds financial statements reflect such transactions as transfers.

Proprietary funds record operating subsidies as other income, whereas the governmental fund paying the subsidy records it as a transfer.

Property taxes - Annually, the Town establishes an amount for abatements, discounts and refunds of property and resident tax revenues known as overlay. All abatements, discounts and refunds are charged to overlay. Overlay is included under the classification of general government in the combined financial statements.

As prescribed by law, the tax collector sells, at tax sale, all uncollected property taxes in the following year after taxes are due, where applicable. The purchaser, at tax sale, has a priority tax lien on these properties and accrues interest at 18% per annum. Delinquent taxpayers must redeem property from tax sale purchasers.

Property is sold to the party who will accept a lien for the least undivided interest in the property for payment of taxes and related costs due. If property is not redeemed within the three-year redemption period, the property is tax-deeded to the lienholder.

TOWN OF PETERBOROUGH
NOTES TO COMBINED FINANCIAL STATEMENTS
DECEMBER 31, 1985

Reserve for delinquent taxes - When taxes receivable are reported, a reserve for taxes which remain uncollected after 60 days is established and offset against fund balance.

Retirement system - The Town provides for pension benefits to substantially all full-time employees through a contributory system under New Hampshire law. The law prescribes the formula for computing pension benefits and presently does not permit advance funding of pension liabilities. Pension benefits are paid from Town funding and employee contributions based on date of entry. Pension expense for the year ended June 30, 1985, the latest year end of the New Hampshire retirement system, was \$33,854. There is no unfunded past service liability and the value of vested benefits has not been determined. The date of the last actuarial report on the New Hampshire retirement system is June 30, 1983.

2. Purpose of funds and account groups:

The Town reports its activities in numerous individual funds to comply with the limitations and restrictions placed on both the resources made available to the Town and the services provided. Individual funds and account groups summarized in the accompanying combined financial statements are classified as follows:

A. Governmental funds -

These funds are intended to provide recurring general services. They are controlled by a budget approved by the voters.

General fund - Used to account for all revenues and expenditures which are not accounted for in other funds or account groups.

Special revenue funds - Used to account for specific restricted revenues and expenditures for various purposes. Receipts and expenditures of each fund are governed by the terms of contractual agreements, statutes or local law.

B. Proprietary funds -

Enterprise funds - These funds account for operations of entities that provide services on user charge or other basis to the general public.

C. Fiduciary funds

Trust and agency funds - These funds are used to account for assets held by the Town in a fiduciary capacity for various purposes, including cemetery operations. Receipts and expenditures of each fund are governed by statutes or local law.

TOWN OF PETERBOROUGH
NOTES TO COMBINED FINANCIAL STATEMENTS
DECEMBER 31, 1985

3. Budget:

The Town budget represents departmental appropriations as authorized by annual or special Town meetings. The selectmen may transfer funds between operating categories as they deem necessary.

4. Long-term debt:

General - General long-term debt as of December 31, 1985 represented the unpaid balance of the 5.10% sewer construction bonds and a \$138,104 5 5/8% capital equipment note payable. The bonds are payable in annual installments of \$180,000, plus interest, through 1990. The capital equipment note is payable in two installments, 2/3 in November, 1986 and 1/3 in November, 1987.

Water - Notes payable to banks as of December 31, 1985 consisted of:

3 1/2% note, payable in annual installments of \$20,000, plus interest, through 1987	\$ 40,000
5 3/4% note for guaranteed main line extension, payable in annual installments of \$400, plus interest, through 1988	1,200
4 1/4% note for guaranteed main line extension, payable in annual installments of \$900, plus interest, through 1992	6,300
5% note, payable in annual installments of \$17,500, plus interest, through 1997	210,000
6% note for guaranteed main line extension, payable in annual installments of \$866, plus interest, through 1998	11,261

Sewer - Notes payable to banks as of December 31, 1984, all for guaranteed main line extension, consisted of:

4 1/4% note, payable in annual installments of \$800, plus interest, through 1992	5,600
4 1/2% note, payable in annual installments of \$1,700, plus interest, through 1992	11,900
5 1/2% note, payable in annual installments of \$265, plus interest, through 1994	2,385
6% note, payable in annual installments of \$485, plus interest, through 1994	4,369

TOWN OF PETERBOROUGH
NOTES TO COMBINED FINANCIAL STATEMENTS
DECEMBER 31, 1985

6% note, payable in annual installments of \$1,750, plus interest, through 1995	17,500
5 1/2% note, payable in annual installments of \$640, plus interest, through 1996	7,040
6% note, payable in annual installments of \$582, plus interest, through 1997	6,995
6 1/2% note, payable in annual installments of \$978, plus interest, through 1999	6,330
7 1/2% note, payable in annual installments of \$1,365, plus interest, through 2000	<u>17,881</u>
	348,761
Less- Current portion	<u>48,232</u>
	<u>\$300,529</u>

Maturities for Water and Sewer long-term debt in subsequent fiscal years from December 31, 1985 are as follows:

1986	\$ 48,232
1987	48,232
1988	28,232
1989	27,832
1990	27,832
1991-2002	<u>168,401</u>
	<u>\$348,761</u>

5. Nonexpendable trust funds:

The principal amount of all nonexpendable funds are restricted either by law or specific terms of individual bequests, in that only income earned thereon may be expended. Principal and income balances at December 31, 1985 are as follows:

TOWN OF PETERBOROUGH
NOTES TO COMBINED FINANCIAL STATEMENTS
DECEMBER 31, 1985

	<u>Principal</u>	<u>Income</u>	<u>Total</u>
Common Trust A	\$ 33,843	\$ 76,724	\$110,567
Common Trust B	31,481	46,012	77,493
Common Trust C	7,774	5,471	13,245
Common Trust D	45,900	11,756	57,656
Common Trust E	50,414	10	50,424
Common Trust F	73,815	11,149	84,964
Library Trust	291,808	29,321	321,129
Albert W. Noone Trust	-	12,069	12,069
Arthur N. Daniels Trusts	<u>157,949</u>	<u>24,453</u>	<u>182,402</u>
	<u>\$692,984</u>	<u>\$216,965</u>	<u>\$909,949</u>

6. Expendable trust funds:

Expendable trust funds (capital reserve funds) as of December 31, 1985 were:

Water	\$28,077
Sewer	19,711
Ambulance	<u>13,969</u>
	<u>\$61,757</u>

7. Special revenue fund balances:

Special revenue fund balance as of December 31, 1985 consisted of:

Revenue sharing fund	\$11,890
Library fund	6,401
Cemetery fund	<u>19,862</u>
	<u>\$38,153</u>

8. Contingencies:

The Public Service Company of New Hampshire (the Company) filed petitions for abatement of taxes with the Board of Tax and Land Appeals of the State of New Hampshire for the tax years beginning April 1, 1981, 1982 and 1983. The Company had paid taxes of approximately \$60,000 to the Town in each of these years and was requesting an abatement of approximately one-half of that amount. The suit was settled in January, 1986, and the Town paid a \$50,000 settlement to the Company.

TOWN OF PETERBOROUGH

SCHEDULE 1

PROPRIETARY FUNDS

BALANCE SHEET - DECEMBER 31, 1985

	<u>Water Department</u>	<u>Sewer Department</u>	<u>Total</u>
<u>ASSETS</u>			
CURRENT ASSETS:			
Cash	\$ 70,837	\$ 319,813	\$ 390,650
Accounts receivable	30,199	20,621	50,820
Inventory, at cost	16,128	-	16,128
Total current assets	<u>117,164</u>	<u>340,434</u>	<u>457,598</u>
PROPERTY, PLANT AND EQUIPMENT, at cost	2,307,804	4,357,675	6,665,479
Less- Accumulated depreciation	<u>757,384</u>	<u>1,185,174</u>	<u>1,942,558</u>
	<u>1,550,420</u>	<u>3,172,501</u>	<u>4,722,921</u>
	<u>\$1,667,584</u>	<u>\$3,512,935</u>	<u>\$5,180,519</u>
<u>LIABILITIES AND FUND EQUITY</u>			
CURRENT LIABILITIES:			
Accounts payable	\$ 4,625	\$ 6,891	\$ 11,516
Accrued interest payable	7,920	1,594	9,514
Current portion of long-term debt	39,666	8,566	48,232
Total current liabilities	<u>52,211</u>	<u>17,051</u>	<u>69,262</u>
LONG-TERM DEBT, less current portion shown above	<u>229,095</u>	<u>71,434</u>	<u>300,529</u>
FUND EQUITY:			
Contributed capital	361,602	4,001,378	4,362,980
Retained earnings (deficit)	<u>1,024,676</u>	<u>(576,928)</u>	<u>447,748</u>
	<u>1,386,278</u>	<u>3,424,450</u>	<u>4,810,728</u>
	<u>\$1,667,584</u>	<u>\$3,512,935</u>	<u>\$5,180,519</u>

TOWN OF PETERBOROUGH

SCHEDULE 2

PROPRIETARY FUNDS

REVENUES, EXPENSES AND CHANGES IN RETAINED EARNINGS (DEFICIT)

FOR THE YEAR ENDED DECEMBER 31, 1985

	Water Department	Sewer Department	Total
OPERATING REVENUES:			
Charges for services	\$ 239,212	\$ 140,237	\$379,449
Miscellaneous revenues	31,210	8,073	39,283
Total operating revenues	<u>270,422</u>	<u>148,310</u>	<u>418,732</u>
OPERATING EXPENSES:			
Salaries	45,472	26,786	72,258
Employee benefits	7,051	4,482	11,533
Maintenance	3,071	11,197	14,268
Utilities	47,364	19,381	66,745
Supplies	28,555	18,217	46,772
Insurance	2,000	2,000	4,000
Miscellaneous	3,111	912	4,023
Total operating expenses	<u>136,624</u>	<u>82,975</u>	<u>219,599</u>
Operating income before depreciation	133,798	65,335	199,133
DEPRECIATION	<u>50,812</u>	<u>108,555</u>	<u>159,367</u>
Operating income (loss)	<u>82,986</u>	<u>(43,220)</u>	<u>39,766</u>
NONOPERATING REVENUES (EXPENSES):			
Interest revenue	5,629	25,251	30,880
Interest expense	(14,485)	(5,718)	(20,203)
Bond repayment	-	(10,811)	(10,811)
Total nonoperating revenues (expenses)	<u>(8,856)</u>	<u>8,722</u>	<u>(134)</u>
NET INCOME (LOSS)	74,130	(34,498)	39,632
RETAINED EARNINGS (DEFICIT), January 1	<u>950,546</u>	<u>(542,430)</u>	<u>408,116</u>
RETAINED EARNINGS (DEFICIT), December 31	<u>\$1,024,676</u>	<u>\$(576,928)</u>	<u>\$447,748</u>

TOWN OF PETERBOROUGH

SCHEDULE 3

PROPRIETARY FUNDS

CHANGES IN FINANCIAL POSITION

FOR THE YEAR ENDED DECEMBER 31, 1985

	<u>Water Department</u>	<u>Sewer Department</u>	<u>Total</u>
SOURCES OF WORKING CAPITAL:			
Operations -			
Net income (loss)	\$ 74,130	\$(34,498)	\$ 39,632
Depreciation not requiring the outlay of working capital in the current period	<u>50,812</u>	<u>108,555</u>	<u>159,367</u>
Working capital provided from operations	124,942	74,057	198,999
Increase in contribution to aid in construction	<u>4,166</u>	<u>25,343</u>	<u>29,509</u>
Total sources of working capital	<u>129,108</u>	<u>99,400</u>	<u>228,508</u>
USES OF WORKING CAPITAL:			
Additions to property and equipment	92,653	47,079	139,732
Reduction of long-term debt	<u>39,666</u>	<u>22,501</u>	<u>62,167</u>
Total uses of working capital	<u>132,319</u>	<u>69,580</u>	<u>201,899</u>
INCREASE (DECREASE) IN WORKING CAPITAL	\$ <u>(3,211)</u>	\$ <u>29,820</u>	\$ <u>26,609</u>
ELEMENTS OF INCREASE (DECREASE) IN WORKING CAPITAL:			
Cash	\$(12,504)	\$ 23,646	\$ 11,142
Accounts receivable	19,415	12,010	31,425
Inventory	(8,659)	-	(8,659)
Accounts payable	(1,578)	(6,400)	(7,978)
Accrued interest payable	115	254	369
Current portion of long-term debt	<u>-</u>	<u>310</u>	<u>310</u>
Increase (decrease) in working capital, as above	\$ <u>(3,211)</u>	\$ <u>29,820</u>	\$ <u>26,609</u>

**WATER DEPARTMENT
OUTSTANDING BONDS AND NOTES
December 31, 1985**

1966 Water Construction bonds 3½ %	
1966-1987 Original Amount	\$440,000
\$20,000 to be paid off every year plus interest	
Balance Due	40,000
1972 Water Note 4½ % 20 years	
Original Amount	18,000
PIDC Industrial Park Guaranteed Main Line Ext., N. Peterborough, \$900 to be paid off every year, plus interest	
Balance Due	6,300
1977 Water Construction Bonds 5% 20 years	
Original Amount	350,000
\$17,500 to be paid off every year plus interest, So-called High System & water tank	
Balance Due	210,000
1978 Water Note 6% 20 years	
Original Amount	17,324
The Common Guaranteed Main Line Ext. Old Street Rd. \$866.20 to be paid off every year, plus interest	
Balance Due	11,260.60
1978 Water Note 5¾ % 10 years	
Original Amount	4,000
Bell Old Street Rd. Guaranteed Main Line Ext., \$400 to be paid each year, plus interest	
Balance Due	1,200

**SEWER DEPARTMENT
OUTSTANDING BONDS AND NOTES
December 31, 1985**

1970 Sewer Construction Bonds 4.10% 20 years	
1970 Original amount	\$3,650,000
\$185,000 to be paid 1971-1980 plus interest, \$180,000 to be paid 1981- 1990 plus interest	
Balance Due	900,000
1972 Sewer Note 4½% 20 years	
Original Amount	34,000
PIDC Industrial Park Guaranteed Main Line Ext., \$1,700 to be paid off every year, plus interest	
Balance Due	11,900
1972 Sewer Note 4½% 20 years	
Original Amount	16,000
South Peterborough Guaranteed Main Line Ext., \$800 to be paid off every year, plus interest	
Balance Due	5,600
1974 Sewer Note 5% 20 years	
Original Amount	5,300
PIDC N. Peterborough Guaranteed Main Line Ext., \$265 to be paid off every year, plus interest	
Balance Due	2,385
1974 Sewer Note 6% 20 years	
Original Amount	9,704
Fontaine Guaranteed Main Line Ext. Elm St., \$485 to be paid off every year, plus interest	
Balance Due	4,369
1975 Sewer Note 6% 20 years	
Original Amount	35,000
MacDowell Colony Guaranteed Main Line Ext. \$1,750 to be paid off every year, plus interest	
Balance Due	17,500

1976 Sewer Note 5½% 20 years	
Original Amount	12,800
Hancock Homes, Inc. Guaranteed Main Line Ext.	
\$640 to be paid off every year, plus interest	
Balance Due	7,040
1977 Sewer Note 5% 20 years	
Original Amount	11,658
73 Magazine Inc. Guaranteed Main Line Ext.	
\$582.90 to be paid off each year,	
plus interest	
Balance Due	6,994.80
1979 Sewer Note 6½% 20 years	
Original Amount	22,015
Mercer Avenue Guaranteed Main Line Ext.	
\$978.45 to be paid off each year,	
plus interest	
Balance Due	6,329.74
1980 Sewer Note 6½% 20 years	
Original Amount	27,300
Keenan Drive Guaranteed Main Line Ext.	
\$1,365 to be paid each year,	
plus interest	
Balance Due	17,881.50
1982 Sewer Note 10% 20 years	
Original Amount	14,660
Lounsbury La. \$1,721.96	
principal & interest due each	
year	
Balance Due	00

TOWN TREASURER'S REPORT
December 31, 1985

Cash on Deposit — January 1, 1985		\$1,541,217.89
Receipts:		
Tax Anticipation		400,000.00
Selectmen		2,326,878.63
Stella Sumner, Tax Collector		
Property Taxes	\$3,451,971.43	
Tax Sales Redeemed	88,398.56	
Interest, Interest on Tax Sales &		
Advertising & Costs of Sale	25,378.85	
Cost of Redeemed Taxes	884.80	
Interest on Redeemed Taxes	12,263.24	
Resident Taxes	27,220.00	
Interest on Resident Taxes	373.00	
Yield Taxes	16,850.44	
National Bank Stock	641.50	
Land Use Tax	10,917.80	3,634,899.62
Stella Sumner, Town Clerk		
Automobile Permits	310,873.00	
Dog Licenses	2,487.80	
Marriage Licenses	780.00	
Filing Fees	7.00	
Interest	478.33	314,626.13
Total Receipts:		\$8,217,622.27
Expenditures, per Selectmen		(\$6,612,253.95)
Cash on Deposit — December 31, 1985		\$1,605,368.32

Respectfully Submitted,
Kenneth A. Christian
Town Treasurer

**STATEMENT OF APPROPRIATIONS AND TAXES
ASSESSED FOR 1985**

GENERAL GOVERNMENT

Town officers' salaries & expenses	224,275.00
Election & Registration expenses	1,700.00
Town House	34,717.00
Planning and Zoning	6,100.00
Legal expenses	8,000.00
Probation	26,700.00

PUBLIC SAFETY

Police Department	253,570.00
Fire Department	69,540.00
Sidewalks	5,400.00
Truck Scales — Police	2,000.00
Police Cruiser	10,000.00

HIGHWAYS, STREET, BRIDGES

Town Maintenance (Summer & Winter)	290,280.00
General Highway Dept. Expenses	105,232.00
Street Lighting	36,878.00
Surface Treatment	71,500.00
Bridges & Culverts (including Noone Bridge)	6,500.00
Trees	5,000.00
Ditching Bucket	6,600.00
Highway Block Grant	77,489.00

SANITATION

Recycling	57,105.00
-----------	-----------

HEALTH

Health Dept.	915.00
Ambulance	18,000.00
Vital Statistics	700.00
Women's Crisis Center	100.00
Visiting Nurses Assoc.	15,240.00
Family & Mental Health Center	3,673.00

WELFARE

General Assistance, Old Age Assistance and Aid to the Disabled	57,625.00
St. Joseph Community Services	4,450.00
Day Care Center	2,000.00

CULTURE & RECREATION

Library	138,375.00
Parks & Recreation (1,050-117,293)	118,343.00
Patriotic Purposes	1,000.00
Conservation Commission	1,000.00
Recreation — ditching & pipe	20,600.00

DEBT SERVICE

Principal of Long-term bonds & notes	180,000.00
Interest Expense — Long-term bonds & notes	55,080.00
Interest Expense — Tax Anticipation notes	10,000.00

CAPITAL OUTLAY	
Town House heating system	59,813.00
Pick up truck and plow	9,600.00
Sidewalk tractor	27,775.00
Aquifer study	16,800.00
MISCELLANEOUS	
Town Water Charge	22,520.00
TOTAL APPROPRIATIONS	2,062,195.00
 SOURCES OF REVENUE	
TAXES	
Resident Taxes	29,100.00
National Bank Stock Taxes	665.00
Yield Taxes	15,000.00
Interest and Penalties on Taxes	28,328.00
Land Use Change Tax	3,500.00
INTERGOVERNMENTAL REVENUES — STATE	
Shared Revenue — Block Grant	222,595.00
Highway Block Grant	77,489.00
Railroad Tax	1.00
State Aid Water Pollution Projects	114,127.00
Reimb.-State/Federal Forest Land	308.00
Reimb.-Flood Control	2,441.00
INTERGOVERNMENTAL REVENUES —FEDERAL	
USA Land Entitlements	503.00
LICENSES AND PERMITS	
Motor Vehicle Permit Fees	270,000.00
Dog Licenses	2,400.00
Business Licenses, Permits and Filing Fees	6,914.00
CHARGES FOR SERVICES	
Income from Departments	62,471.00
Rent of Town Property	2,200.00
MISCELLANEOUS REVENUES	
Interest on Deposits	64,304.00
Workmen's Compensation & Unemployment Dividends	17,357.00
OTHER FINANCING SOURCES	
Proceeds of Bonds & Long-term notes (Contra)	40,000.00
Revenue Sharing Fund	38,371.00
Fund Balance	188,000.00
Income from Library Trusts	44,000.00
In lieu of taxes	138,452.00
TOTAL REVENUES AND CREDITS	\$1,368,526.00
 Total Town Appropriations	
	2,062,195.00
Total Revenues and Credits	
	- 1,368,526.00
Net Town Appropriations	
	= 693,669.00
Net School Tax Assessment	
	+ 2,768,331.00

County Tax Assessment	+ 333,571.00
Total of Town, School and County	= 3,795,571.00
Deduct Business Profits Tax Reimbursement	- 418,453.00
Add war service credits	+ 21,050.00
Add overlay	+ 10,453.00
Property Taxes to be raised	= 3,408,621.00

SUMMARY INVENTORY OF VALUATION 1985

Land	\$17,399,733
Buildings	67,140,532
Public Utilities (electric)	987,000
Mobile Homes (7)	36,090
Total valuation before exemptions allowed	\$85,563,355
Blind exemptions (3)	20,250
Elderly exemptions (34)	374,520
Solar exemptions (26)	101,920
Total exemptions allowed	496,690
Net Valuation on which tax rate is computed	\$85,066,665

TAX COLLECTORS REPORT
Uncollected 12/31/85

Levy of 1973: Zanga, Nancy		\$10.00
Levy of 1974: Zanga, Nancy		\$10.00
Levy of 1975: Zanga, Nancy		\$10.00
Levy of 1976: Beale, Margaret P. Converse, Lillian	Zanga, Nancy	\$30.00
Levy of 1977: Beale, Margaret P. Converse, Lillian Hall, Virginia	Nason, Jean Perry, Bill	\$50.00
Levy of 1978: Beale, Margaret P. Converse, Lillian LeFlem, Maurice R. LeFlem, Stephanie G.	Lithgow, Maureen L. Nason, Jean Varnum, Jane Zanga, Nancy	\$80.00
Levy of 1979: Beale, Margaret P. Converse, Lillian Lary, Erin L.	Lithgow, Maureen L. Zanga, Nancy	\$50.00
Levy of 1980: Beale, Margaret P. Converse, Lillian R. Corthell, Patricia R. Grant, Charles James Grant, Lillian Keenan, Linda L. Keenan, Thomas B. Melad, Alan A. Morison, Mrs. Elizabeth	Nason, Jean Necol, Barbara Perry, William Richard, Kent M. Weir, Melvin G. Wheeler, John R. Wheeler, Josephine C. Zanga, Nancy	\$170.00
Levy of 1981: Allen, Glynis Allen, Priscilla Bacon, Michael D. Beale, Margaret P. Blanchette, Wendy	Brumaghim, Thomas A. Converse, Lillian Corthell, Patricia R. DesRoche, Edmund L. Dow, Ernest	





Courtesy Milt Fontaine

Galbraith, Patrick T.
 Grant, Richard R.
 Kear, Barbara J.
 McLenon, Shawn
 Magoon, Donald D.
 Naglie, Michael
 Nason, Jean

Perry, William
 Reese, Steven J.
 Varnum, Jane M.
 Weir, Melvin G.
 Wilson, Roy
 Zanga, Nancy

\$230.00

Levy of 1982:

Ahearn, Christine
 Allen, Glynis
 Allen, Priscilla
 Andrews, Jeffrey
 Baber, Bill
 Bacon, Michael
 Barnes, Gregory
 Beale, Margaret P.
 Boudreau, Debra
 Clement, Jonathan A.
 Converse, Andy
 Converse, Lillian
 Converse, Noreen
 Creitz, Roland A.
 Crockett, Kenneth
 DesRoche, Edmund J.
 Dustin, Betsey
 Dustin, Larry
 Evans, John S.
 Feurtado, Carol
 Gagnon, N. Scott
 Galbraith, Alice O.
 Galbraith, Donald N.
 Galbraith, Peter T.
 Grant, Bruce
 Hall, Kenneth E.
 Harrington, Christine
 Harrington, Richard
 Holden, Elaine
 LaFave, Steven
 Lake, Carol A.
 Lawson, James E.

Lithgow, Thomas E.
 Lithgow, Timothy J.
 McDonough, Michael J.
 McLenon, Shawn
 Magoon, Donald D.
 Magoon, Lynda
 Manha, Nicholas A.
 Morison, Mrs. Elizabeth
 Myhaver, Marjorie
 Nason, Jean
 Nichols, Penny T.
 Norton, Laura
 Nyland, Madeline E.
 Ozenich, Susan
 Parzini, Archie
 Parzini, Diann
 Pepin, Debra
 Perry, Edward K.
 Perry, William
 Phipps, Alice N.
 Phipps, Teri
 Potter, Mary
 Putnam, Wallace
 Querfurth, Rudolph
 Smith, David
 Smith, Roger
 Vose, Louise G.
 Weir, Melvin G.
 Wheeler, John R.
 Wheeler, Josephine C.
 Zanga, Nancy

\$630.00

Levy of 1983:

Abbott, Brien M.
 Abbott, Micheline F.
 Abbott, Robert M.
 Adams, David
 Ahearn, Christine

Allen, Judith
 Allen, Paul
 Allen, Priscilla
 Ames, Mafalda
 Bacon, Michael D.

Barker, David
 Barker, Mrs. David
 Beale, Margaret P.
 Beathe, Susan
 Brumaghim, Steve
 Busenbark, Barbara A.
 Busenbark, Richard L.
 Clark, Lynda
 Clark, Robin
 Clement, Jonathan
 Coit, Deborah
 Colarani, Jean M.
 Colarani, Michael W.
 Conglose, Jamie L.
 Converse, Andy
 Converse, Lillian
 Converse, Noreen
 Coombs, Thomas E.
 Crawford, Corrine M.
 Cutler, Janet
 Dukette, Sandra
 Duval, Raymond
 Ellerkamp, John D.
 Emerson, Peggy
 Feurstein, James
 Flagg, Linda
 Fleischer, Christine
 Gilmet, David
 Greene, Nora L.
 Guidotti, Richard W.
 Hadley, Dianne
 Haines, Janet
 Halvonik, Pauline
 Homicz, Adam
 Huston, Arthur
 Huston, James
 Huston, Maria
 Jahn, Ruth A.
 Jahn, William P. Sr.
 Jenkins, Richard I.
 Jenkins, Rose A.

Kormendi, Edward J.
 Kormendi, Nancy N.
 Landry, Joan C.
 Larson, Betty T.
 Larson, Robert C.
 Lary, William C. III
 Lobacki, Joseph
 McCarthy, Joseph V.
 McCarthy, Patricia M.G.
 McConnell, Margaret
 McLenon, Shawn D.
 Magoon, Cheryl
 Magoon, Michael
 Morris, Beverly
 Mulcahy, Anita L.
 Mulhall, Christine
 Nason, Jeanne
 Nesbitt, Margery J.
 Nichols, David F.
 Norton, Joan C.
 Norton, Laura
 Parzini, Archie A.
 Parzini, Archie M.
 Pepin, Debra
 Price, Jennifer
 Querfurth, Rudolph
 Querfurth, William
 Salamy, Robert
 Sawyer, Jonathan
 Stoops, Anne J.
 Stoops, Ward R.
 Summers, John D.
 Summers, Sonja
 Towle, Robert
 Vail, Irene
 Vorm, Beatrice T.
 Walker, Arlene
 Webb, Scott F.
 Whitcomb, Jeffrey J.
 Wright, Deborah
 Zanga, Nancy L.

\$920.00

Levy of 1984:

Anderson, Dave
 Anderson, Douglas
 Anderson, Kristen
 Annucci, Marilyn
 Ashton, Patricia

Ashton, Richard
 Attridge, Larry
 Barrett, Edith
 Barron, Mary L.
 Baskin, Cathryn

Baskin, Mary
Belville, Rachel C.
Belville, Theodore K.
Bergeron, Donna M.
Boland, Carol A.
Bolles, Leonard H.
Britton, Jennifer D.
Britton, Stuart A.
Brown, Ann S.
Brown, Catherine
Burbank, Harold
Burbank, Marianne
Burrows, Richard
Butson, Constance
Butson, Robert C.
Caldwell, Deborah
Campbell, Amy
Campbell, Deborah L.
Campbell, Paul
Carney, Douglas
Carney, Virginia
Carpenter, Anne P.
Carpenter, Gordon E.
Champney, Larry L.
Charlonne, Sherrill
Chartrand, Sandra L.
Christian, Diane M.
Christian, John L.
Cilley, Jeanne E.
Clark, Carolyn H.
Clason, Amy
Cody, Donald
Cofske, Doreen
Colaiani, Jeannie M.
Colaiani, Michel W.
Colby, Marilyn
Colby, Paul
Colton, James
Converse, Lillian
Converse, Noreen
Coombs, Stephen G.
Coope, Michael
Cooper, Ronald
Cooper, Marilyn
Copley, Paul
Danforth, Charlotte
Demate, Teresilta
Dennis, Carol

Dunlap, Louise A.
Ellerkamp, John D.
Ellis, Susan
Eneguess, Sally G.
Erickson, Andrea J.
Erickson, Robert
Evans, Dorothy
Evans, John K.
Evans, John S.
Falb, Mark A.
Falvai, John
Fellows, Carolyn C.
Fellows, Robert C.
Ferry, Julie L.
Flagg, Linda
Flavai, John
Fleischer, Christine A.
Fleischer, Larry W.
Fluhr, William
Fowler, Reese Sr.
Gagnon, N. Scott
Garhart, Sally J.
Gauthier, Allan T.
Geise, William
Giacalone, Antoinette
Giacalone, David
Giacalone, Nancy
Gilmet, David
Gilmore, Michele
Grant, Dana
Grant, Elisha W. Jr.
Grant, Patricia E.
Gray, Kevin
Gray, Susan
Guptill, James J.
Hadley, Dianne
Haigh, Mr.
Hall, Mrs. Richard
Hall, Virginia
Hammer, Beth
Hanchette, Jackie B.
Hanchette, Mr.
Harlow, Corey
Hawkins, Joan
Hayes, Jay
Hebert, Pamela L.
Hebert, Verde W.
Henault, Edmund L.

Henault, Muriel A.
Hollywood, Ruby
Homicz, Alphonse
Homicz, Cathy
Horn, Valerie
Hoszkewicz, Walter
Hotin, Lisa
Howard, William
Hunt, Philip
Hynes, Michael J.
James, Alexander R. Jr.
Jarest, Joyce J.
Johannesson, Mark S.
Johnson, Peter W.
Kaufhold, Valli A.
Kaufman, Barbara
Kaufman, Cindy
Kelley, Gerald T.
Kelley, Lisa E.
Kendall, Debra
Kiewett, Julie
Kirkpatrick, Carl
Koiecki, Kris
LaBossiere, Christine R.
LaBossiere, Paul D.
Landry, Joan A.
Larry, Robert
Larson, Richard
Larson, Susan
Lebel, Constance T.
Lebel, Robin C.
Lebel, Roland
Levy, Laurel
Lewis, Dann H.
Lewis, Sherry A.
Loebert, Dorothy
McGarry, William
McLenon, Cheri L.
McLenon, Shawn D.
McMahon, David F.
Magher, Colleen
Magoon, Cheryl
Magoon, Michael
Manha, Mark O.
Marshall, John K.
Masterson, Lane
Merrifield, Garry
Morris, Beverly

Morris, Harry W.
Morris, Vera B.
Morrison, Bernita
Morrison, John
Mosher, Ralph E.
Moulton, Alan
Mulchay, Anita L.
Mulhall, Christine
Mulhall, James
Murphy, Wayne
Murray, David S.
Murray, Robin A.
Myhaver, Danny A.
Myhaver, Michael Lee
Nason, Jeanne
Negri, Joseph
Nichols, Penny T.
Niskanen, Edwin J.
Niskanen, Linda A.
Norton, Joan C.
Nutter, Gwendolyn
Nyland, John A.
O'Donnell, Joan
O'Maloney, Kevin
O'Neal, David L.
O'Neal, Mary Theresa
O'Neal, Stephen C.
Palmisano, Mark
Palmisano, Mike
Parzini, Archie A.
Parzini, Archie M.
Parzini, Diann L.
Patterson, Cary
Pelletier, Michele C.
Perry, Agnes
Perry, Gordon
Phelps, Beth
Porter, Eric
Preston, Jane H.
Proctor, Virley L.
Pryor, Amelia
Putnam, Janet
Putnam, Thomas
Quinlan, Robert
Rathburn, Timothy E.
Richard, Kent M.
Robinski, Charles
Roe, Laurel

Rosenthal, Jean L.
 Ryan, Robert
 Schroeder, Christine
 Schroeder, Stephen
 Shakelton, Virginia
 Shaw, Susan M.
 Shaw, William
 Shea, Clifford
 Shea, Ruth
 Shillever, Christopher H.
 Simmons, John C.
 Smith, Anne L.
 Spicher, Robin
 Stalberd, John R.
 Staley, Anne
 Staley, Carl
 Summers, Barbara K.
 Summers, John D.
 Summers, Sonja
 Sweeney, Walter H.
 Swords, Patricia
 Swords, Robert
 Taft, Kimberly
 Tarrant, James Jr.
 Tarrant, Penelope
 Teates, Kenneth
 Teates, Sharon P.
 Teixeira, Lisa
 Thompson, Keith
 Thorne, Cynthia
 Todd, Maggie
 Towle, Robert

Treshinsky, Jay R. Trinshinsky, Margot S. Tulloch, Robin W. Tulloch, Wendy H. Turney, Donna A. Turney, John D. Vail, Irene Varnum, Jane M. Vorm, Beatrice Voss, Elizabeth Voss, Stephanie A. Wagner, E. Wayne Welch, Roberta Whitcomb, Deborah J. Whitcomb, Jeffrey J. Whitcomb, Roger L. Whitfield, Eileen W. Whitfield, S. Ernest Wilson, Geri Winkel, Marilyn L. Winkel, William W. Wozmack, Karen Wrenn, Celeste Wrenn, Michael S. Wright, Deborah Wright, Donna L. Wright, Kenneth Wright, Mary L. Wright, Walter L. Young, Vernon K. Young, Wendy Zanga, Nancy	\$2,660.00
-------------------------------------------------------------------------------------------------------------------------------------------------------------------------------------------------------------------------------------------------------------------------------------------------------------------------------------------------------------------------------------------------------------------------------------------------------------------------------------------------------------------------------------------------------------------------------------------------------------------------------------------------------------------	------------

Levy of 1985:

Abbott, Brien M.
 Abell, Ruth
 Abell, Sidney
 Adams, Amanda J.
 Adams, Helen Ann
 Adams, Stephen R.
 Ahearn, Eleanor M.
 Aldrich, Lee Ann
 Allen, Richard E. Jr.
 Anderson, John
 Anderson, Shelley
 Arent, Jay
 Bacon, Michael
 Barry, Brian

Barry, Chris
 Barry, Diana
 Bausum, Patricia
 Beaudet, Denise
 Belmore, Mauricia
 Bern, Betty Jo
 Bern, Henry K.
 Berry, Patricia A.
 Black, Christian
 Black, Robin K.
 Bonnell, Elaine
 Bonnell, Michael
 Boucher, J. Philip
 Boudreau, Daphne M.

Boudreau, George
Boudreau, Henry
Boudreau, Mary G.
Bowles, Lemuel H.
Bramblett, Carol A.
Bramblett, Larry R.
Breland, Donna G.
Briggs, Brian
Brooks, Mona A.
Brooks, Steve
Brown, Edwin
Brown, Nancy S.
Brown, William W. Jr.
Brumaghim, Richard J.
Brunell, Loren
Buck, Charles D.
Buck, David S.
Buck, Debra J.
Buck, Joan D.
Burbank, Dean
Burbank, Sarah
Burke, Judy
Burke, Kevin
Butterfield, Jane
Caisse, Donald G.
Cantin, Lloyd
Carpenter, Anne P.
Carpenter, Gordon E.
Chandler, Patricia I.
Charlton, Lee
Chichester, Christina J.
Chirichiello, Kim
Christian, Darlene
Ciocchi, Gary
Clark, Charlotte
Clark, Leslie J.
Clark, Marion R.
Clark, Stuart D.
Cleverdon, Ruth A.
Cohen, Tod
Colby, Marilyn J.
Colby, Paul E.
Conord, Mark S.
Converse, Lillian
Converse, Noreen
Cook, Barry J.
Cook, Christopher R.
Cook, Sandra J.

Coombs, Claire A.
Coombs, George A. Jr.
Coope, Michael
Copeland, Heidi
Corcoran, David C.
Cote, Andrew L. Sr.
Cote, Janet L.
Croumie, David M.
Crowley, Robert E. Jr.
Crowley, Robert N.
Crowley, Susan M.
Cummings, Elaine
Cummings, Joseph D.
Cutter, Allison
Cutter, Christopher J.
Danderson, Mark
Danihel, Marya G.
Davis, Barbara
Davis, Michael E.
Dendy, Mark E.
Deschaine, Kenneth
Devinnie, Charles
Dichtelmiller, Fred C.
Dineen, Margaret P.
Dodds, Joan A.
Dodds, Russell E.
Donahue, Kathy
Donnellon, Richard
Donovan, Jamie
Donovan, Patty
Douglas, Gary
Douglas, Jean
Dubow, Nancy
Duncan, Sally
Dunlap, Marilyn
Dustin, Brenda E.
Dustin, Lary L.
Duval, Ray
Eisenberg, Aimee
Elliott, Susan T.
Ellis, William R. Jr.
Emond, Laura
Ergle, Martha J.
Evans, Donald L.
Evans, Gayle A.
Falitico, Christopher P.
Fangmeyer, Donald
Fangmeyer, Elizabeth

Fellows, Robert C.
Fellows, Robert C.
Fields, Alvin E. Sr.
Fields, Laurie A.
Finnie, Scott
Finnie, Scott Mrs.
Fischer, Anne
Fisher, Rossitor
Flagg, Linda
Flanders, Robert
Floren, Russell
Fontaine, Linda
Fontaine, Peter
Frederick, Jereme
Fregeau, Todd D.
French, Rosalyn A.
Fulton, Amy L.
Fulton, Wayne
Gadwah, James C.
Gadwah, Ronald L.
Gagnon, Brian
Galbraith, Dorothy J.
Gannett, Alison S.
Gerstes, Carey
Gilbert, Jeffrey D.
Gouveia, Russell
Grant, Dana
Grant, Elisha W. Jr.
Grant, Gina
Grant, Patricia E.
Grant, Richard
Greenlaw, Robert
Greenlaw, Traci
Grondin, Marcel
Guptill, Charles IV
Guptill, James J.
Guptill, Linda
Guyette, Michelle B.
Guyette, Stacey A.
Haddad, Michele
Hadley, Dana I.
Hadley, Diane M.
Hadley, Maureen
Haines, Janet
Haines, Peter
Hall, Kenneth E.
Hall, Margaret M.
Halvonik, Susan C.

Hamilton, Mark Jr.
Hanson, Loran Jr.
Hanson, Mary A.
Hanson, Nancy A.
Hanson, Robert A.
Hanson, Sandra L.
Hanson, Sarah
Hardings, Jean N.
Hardings, Larrie B.
Harkness, Jill M.
Harlow, Mark
Harper, Melody
Harper, Michael
Harris, Donna R.
Hartley, Zane
Hartwell, Bettina
Hattie, Dennis R.
Hattie, Michael D.
Hattie, Paulette J.
Hawkins, Joan
Hayden, Ann
Heywood, Graham
Heywood, Kathryn
Higgins, Dennis
Hogentogler, Katherine L.
Holden, Elaine
Hollywood, Erwin
Hopkins, Thomas W.
Hostetler, Shirley D.
Hotin, Robert
Hoyt, Denise R.
Hunter, Annarae
Hunter, Robert E.
Hutchinson, Bradford
Jameson, Debbie A.
Johnson, Amy E.
Johnson, Anna M.
Johnson, Cathleen
Johnson, Kathryn A.
Johnson, Neil A.
Johnson, Robert L.
Jordan, Thomas
Justino, Mark
Kehn Elizabeth
Kehn, Frank
Kellogg, Kristin M.
Kennedy, Susan
Kennedy, William

Kepner, Elizabeth
Killory, Donna
Killory, Joseph
Kirouac, Donald R. Jr.
Kirouac, Michael
Kirouac, Richard A.
Kormendi, Edward J.
Kormendi, Nancy N.
Krajewski, Mary
Krajewski, Richard
Kruger, Nancy H.
Kruger, Robert H.
Kurk, Heleen H.
Kurk, Neal M.
LaBossiere, Philip
LaFave, Francis
LaFave, Kenneth
Landry, Joan A.
Langille, Paul F.
Langille, Theresa J.
Larson, Susan B.
Lary, Shirley
Lary, William
Lashway, Mary A.
Lavin, Sheila
Lavin, Thomas P.
Leach, Albert
Leach, Robin L.
Lebel, Constance T.
Lebel, Roland
Lebritton, Kevin W.
Ledel, Robin C.
Lent, Gregory
Lewis, Winston
Linder, Cathy M.
Lindsley, Larry
Lithgow, Brian J.
Lithgow, Edward J. Jr.
Lithgow, Kevin E.
Lithgow, Lorette T.
Lithgow, Timothy J.
Lobacki, James E.
Lobacki, Nancy
Lorentzon, Julie A.
Losier, Linda A.
Losier, Richard
Hale-Lowe Karen S.
Lowe, Stephen C.

McCall, Lori
McConnell, Margaret E.
McGettigan, Suzanne
McKie, Peter
McLenon, Corrine D.
McLenon, David G.
McLenon, Donna G.
McPeake, John
McTague, James
MacKenzie, Betty Ann
Makenzie, Harry Jr.
MacLean, Raymond F.
Magoon, David
Magoon, Doris
Magoon, Cheryl
Manha, Mark O.
Mann, Arthur F. III
Mann, Maureen O.
Marie, Ellen
Martin, Jean B.
Martin, Robert E.
Matson, Nancy
Matson, Steve
Means, David L.
Mech, Maureen
Melad, Allan A.
Memmett, Carola A.
Merrifield, Gary
Merrifield, Lawrence
Miller, Albert C. Jr.
Miller, Anita S.
Miller, John D.
Miller, Matthew S.
Miserendino, Ronald
Monkton, Lynda J.
Morris, Beverly
Morris, Edgar T.
Morris, E. Taylor Jr.
Morris, Janice
Morris, John P.T.
Morris, Lucy
Morton, Mike
Mulhall, Ann
Mulhall, Christine
Mulhall, James
Murphey, Matt
Murray, Merlene
Murray, Susan I.

Mutch, Ruth A.
 Myott, David
 Naglie, Earle II
 Naglie, Juno A.
 Nason, Jeanne
 Necol, Barbara
 Nelson, Joy A.
 Nesbit, Margory
 Newhall, Charles L.
 Nichols, Penny T.
 Nichols, Wendy J.
 Nolan, Harold J.
 Nolan, Janet M.
 Norris, David T.
 Norris, Diane M.
 Norton, Laura
 Norton, Michael
 Norton, Stephen E.
 Norton, Thomas V.
 Norwood, Stewart
 Nyland, Margaret
 O'Connell, Timothy H.
 O'Flynn, Catherine
 O'Flynn, James
 O'Neil, Allen
 O'Neil, Janet H.
 Oorbeek, Kimberly
 Paananen, Chris
 Paananen, Paul
 Pacy, David A.
 Page, Dorothy E.
 Parker, Diana
 Parkhurst, Donald H.
 Parzini, Archie A.
 Parzini, Archie M.
 Parzini, Diann
 Pelletier, Monique A.
 Pepin, Kathy
 Perry, Agnes
 Perry, William
 Peterson, Gary R.
 Peterson, Raymond D.
 Peterson, Richard D.
 Phelps, Clarence D.
 Phipps, Alice N.
 Phipps, Thorn
 Phipps, Tobee
 Pomper, Dennis R.

Pomper, Judith Ann
 Pomper, Richard
 Potter, Mary
 Powley, Philip
 Pryor, Amelia
 Querfurth, Evelyn C.
 Querfurth, Rudolph
 Querfurth, William
 Quimby, Cathy
 Quinlan, Robert
 Radl, David
 Raether, David Mrs.
 Raymond, Miss
 Raymond, John
 Redford, Susan M.
 Reilly, Marie
 Reilly, Robert
 Reynolds, Theodore C.
 Richardson, Marjorie A.
 Richter, Almut
 Rigopoulos, Sharon
 Rigopoulos, Steven
 Roberts, George T.
 Roberts, Patricia A.
 Robinson, Donald G.
 Rockwell, Arthur F.
 Romei, Susan M.
 Ross, Jane C.
 Roucoulet, Mary Ann
 Roucoulet, Ronald L.
 Russell, Cheryl
 Russell, Jake
 Ryerson, Mary
 Rykken, Nancy
 Salter, Gabriel
 Sampson, Donald
 Sanborn, Frank
 Sanborn, Laureen
 Sanford, Dale
 Sanford, Ellen
 Schissler, Ann B.
 Schissler, David B.
 Schissler, Hans N.
 Shaw, James C.
 Shelley, Joos
 Shilliner, Christoph H.
 Sieswerda, John
 Sieswerda, Melissa

Simonetta, Kenneth R.
 Simpson, James
 Sinclair, Marlene
 Sipson, Mark O.
 Sipson, Sandra J.
 Sirois, Tammy
 Slade, Elizabeth
 Slade, Kenneth D.
 Smith, Judith L.
 Smithwicks, Sally
 Spackman, Susan
 Spencer, Anne
 Spicher, Robin
 Spreeman, Robert F.
 Spreeman, Theresea M.
 Stacy, Frances L.
 Stacy, William M.
 Stephens, Bruce
 Stephens, Harold L.
 Stephens, Janice G.
 Stiffler, Christian
 Stone, Deborah
 Stone, Dennis
 Stone, Sue Ann
 Sullivan, Bruce C.
 Sullivan, Leonora A.
 Sullivan, Paul W.
 Swann, Cherrie A.
 Szydlo, Patricia
 Szydlo, Stanley T.
 Tanova, Susan
 Taylor, Bradford
 Taylor, Phoebe
 Temple, Christine
 Temple, Rita
 Temple, Thomas J.
 Tenney, Carol
 Tenney, Lloyd
 Tewell, Steven A.
 Thompson, Carol
 Tolman, Tammy J.
 Towle, Robert
 Tripp, Nancy D.
 Tripp, Stephen W.

Tseng, Cho Cheng
 Tulloch, Robin W.
 Tulloch, Wendy H.
 Turmelle, Michael
 Turmelle, Molly
 Turner, Linda R.
 Turner, Victoria L.
 Turney, Cathy
 Urban, Jennifer
 Vance, Diane
 Vance, John F. Jr.
 Vanderneut, Laura
 Vanderneut, Wayne
 Verbinski, Edward
 Villeneuve, Robert
 Vose, G. Michael
 Vose, Louise G.
 Wade, Gayle M.
 Wade, Glen
 Wade, Kenneth J.
 Wagner, Christian
 Wagner, John
 Walker, Patricia
 Walter, Patricia
 Waters, Jeanann M.
 Waters, Paul J.
 Webb, Scott F.
 Webster, Robin C.
 Welch, Mark
 Welenteichith, Barbara
 Welenteichith, Eugene
 Wells, Janet C.
 Wheeler, Victor F.
 Whitney, Lyman H.
 Wilder, Cheryl
 Wilder, Robert
 Wilkes, Gordon
 Wilkes, Lucille
 Wright, Donna L.
 Wright, Steven
 Wright, Walter L.
 Young, Edwin
 Zanga, Nancy L.
 Zecha, Fred

\$5,010.00

UNCOLLECTED PROPERTY TAXES
12/31/85

Ahearn, Eleanor M.	\$ 700.02
Ahearn, Joan	781.49
Allen, Dennis R. & Rebecca L.	725.37
Allen, Richard E. & Ginger A.	773.33
Allen, Samuel D. & Geraldine K.	1,616.02
Angeloro, Thomas A. & Valerie M.	31.34
Angeloro, Thomas A. & Valerie M.	136.99
Armstrong, Laurie H. Est.	957.59
Barraclough, Roger P. & Nancy J.	5,113.25
Barrows, Robert W. & Lois H.	243.35
Bateman, Jonathan H. & Roe, Mary W.	1,101.81
Beauchamp, Gerald T. & Elizabeth K.	555.59
Belanger, John E. & Barbara L.	1,460.15
Belville, Theodore K. & Rachel C.	9.40
Bern, Henry K.	867.24
Berthelette, Gerald M. & Susan M.	614.52
Bingham, James E. & Ellen M.	801.78
Bond, George N. III & Evagene H.	931.64
Bradley, Laurecy	936.44
Breda, Douglas J. & Linda D.	549.34
Brodie, John G. & Margaret H.	1,913.05
Brooks, Penelope E.	141.36
Brous, Donald W. & Cornelia V.	4.01
Brous, Donald W. & Cornelia V.	3,994.98
Brown, Nancy S.	1,303.48
Brown, William W. Jr.	614.26
Buck, Charles	64.91
Buck, David S. & Joan D.	22.16
Burke, Kevin & Judy	1,127.11
Busenbark, Richard L. & Barbara A.	54.83
Butson, Robert C. & Constance S.	30.00
Caisse, Donald R. & Kathleen F.	79.90
Callihan, James M. & Susan H.	1,231.12
Carter, John D. & Anna A.	98.67
Cheever, Charles J. & Brochu, Jeannette	916.04
Cheever, Charles J. & Brochu, Jeannette	15.27
Clark, Craig H.	834.41
Clark, Gerald F. & Ann N.	942.77
Clark, Richard W. Jr. & Marion R.	1,827.19
Colaiani, Michael W. & Jeanie M.	290.96
Conway, Michael	180.32
Coombs, George A. Jr. & Claire A.	190.34
Copeland, Heidi	343.96
Coppo, Robert D. & Marilyn L.	212.53
Crapa, Joseph F. & Leilani A.	772.40

Croumie, Richard E. Jr. & Marjorie D.	50.00
Croumie, Richard E. Jr. & Marjorie D.	149.32
Crounse, Gregg W. & Sabra S.	815.55
Crowley, Robert E. Jr. & Susan M.	2,448.50
Dalrymple, Chester & Jean	164.90
Day, Richard A. Sr. & Eva W.	152.22
Dean, William A. III	925.98
Derby, Charles W.	4,440.83
Doane, Carl E.	434.45
Dodds, Joan A.	1,791.78
Dodds, Joan A.	1,729.82
Dodds, Joan A.	277.69
Eldridge, Mark L.	246.52
Emond, Lionel H. & Christine S.	279.06
Emory, Lloyd H. & Jane L.	1,014.97
Eneguess, John M.	348.92
Evans, Lawrence T. & Karen E.	111.40
Fischer, Gary J. & Miriam D.	236.72
Frede, Richard	2,207.86
Fuller, Winslow H. & Deborah F.	672.09
Gadwah, Glendon E. & Ramona G.	1,303.97
Garabrant, Kenneth H. & Judith R.	510.70
Gardos, Louise T.	1,086.79
Gasser, Ronald A. & Margaret D.	754.45
George, Richard W. & Evelyn P.	1,683.52
Giacalone, David & Antoinette	1,223.16
Gilbert, Katharine D.	786.65
Grant, Charles J. & Lillian A.	1,033.98
Grant, Elisha W. Jr. & Patricia E.	762.62
Graves, Mary T.	668.13
Hadley, Dana I. & Maureen K.	1,559.74
Hadley, Diane M.	429.15
Halvonik, Frank V. & Pauline M.	986.51
Hammond, Bruce M.	542.70
Hammond, Bruce M. & Janet L.	54.69
Hanson, Loran E. Jr. & Nancy	988.13
Hanson, Robert A. & Mary	665.66
Harding, Larrie B. & Jean M.	1,791.93
Harper, Melody S.	1,020.98
Harvey, H. Inc.	1,949.81
Harvey, H. Inc.	1,444.12
Hattie, Dennis R. & Paulette J.	1,103.13
Hattie, Dennis R. & Paulette J.	108.19
Hayes, Anne Millar	371.75
Henderson, William	853.09
Hill, Delores J.	588.68
Hosser, Arthur A. & Katherine B.	430.69
Hunter, Robert E. & Annarae	536.81

Hunter, Robert E. & Annarae	649.13
Huntley, Robert S.	595.40
Huntley, Robert S.	152.52
Ionian Transport Inc.	133.54
Ionian Transport Inc.	159.24
Johnson, Robert L. & Kathryn A.	889.55
Jordan, John W. & Dorothy I.	523.55
Kahane, Florence	213.98
Kirkpatrick, Carl F. & Shelia D.	1,240.84
Knight, Sharen D.	468.94
Koch, Robert G. & Judy M.	346.72
Kormendi, Edward J. & Nancy N.	1,099.92
Korpi, Robert R.	78.84
Krause, Charles H.	1,331.11
Kruger, Robert H. & Nancy H.	1,019.08
LaBossiere, Doris A.	799.59
LaBossiere, Philip L. & Nancy R.	1,176.86
Lambert, Mary Jane	660.29
Lamontagne, Ronald W. & Cathy S.	910.39
Lapinsky, Stephen A. & Esther J.	310.34
Lary, William C. Jr. & Shirley P.	10.00
Lau, Beryl Johnson	907.57
Lebel, Constance T.	1,081.49
Lifestyle Inc.	290.91
Lodes, William J. & Julianne D.	2,239.91
Lorden, Kenneth A.	198.85
Lorden, Kenneth A.	269.31
Lorden, Kenneth A.	458.60
Lorden, Kenneth A.	805.73
Lorden, Kenneth A.	626.43
Lorden, Kenneth A.	16.97
Low, Thomas W.	964.12
Lussier, Archie J. Jr.	4.01
Lussier, Archie J. Jr.	248.43
Lussier, Archie J. Jr.	90.16
Lussier, Archie J. Jr.	2,537.63
Lussier, Archie J. Sr.	25.64
MacStay, Raymond L. & Nadia	360.34
Magher, Robert W. & Carol L.	614.52
Magoon, David & Doris M.	575.39
Manha, Nicholas A. & Lorraine A.	1,561.53
Manninen, Henry W. & Marcia	411.96
Martel, Larry A. & Dorothy A.	1,115.24
Martin, Hazel	310.09
Martin, Hazel	2.15
Martin, Hazel	113.77
Martin, Isidore Est.	63.80
Mathews, Susan A.	553.30

Matthews, William B. & Dawn F.	480.80
Melad, Alan A. & Necol, Barbara	1,523.06
Monadnock Enterprise	32.46
Monkton, Bernice I.	1,260.69
Morin, Wilfred G. & Catherine M.	344.00
Morris, Edgar T.	755.30
Mors, Wallace P.	86.13
Murray, Joseph D. & Merlene L.	465.21
McConnell, Margaret E.	1,177.30
McLenon, David G. & Donna G.	426.60
Naglie, Edna M.H. & Erle H. II	158.32
Norris, David T. & Dianne M.	830.65
Nutter, Lawrence R.	1,089.90
O'Flynn, James F. & Kathleen E.	74.40
O'Flynn, James F. & Kathleen E.	1,121.65
O'Rourke, Daniel H. & Frances M.	826.58
Parker, Jerry L. & Candace A.	649.85
Paulik, Richard & Patricia M.	654.03
Perry, Joan M.	95.81
Peterboro Basket Co.	4,829.24
Peterborough Chamber of Commerce	328.83
Pitteway, Leslie T.	1,857.93
Pitteway, Leslie T.	1,828.44
Potter, Earl E. & Rosemary	1,206.43
Rank, Travers L. & Dolores M.	703.27
Rank, Travers L. & Dolores M.	3.90
Rantilla, Geoffrey P. & Diana L.	712.69
Rauer, Ronald	34.52
Rhoades, Don W. & Carole S.	161.39
RicNick's Fitness Center Inc.	7,683.02
Riverside Paving & Exc. Inc.	418.98
Rivet Dennis	3,136.68
Roberts, Joseph R.	301.16
Rockwell, Arthur F. Jr.	647.11
Rosa, Dorothy M.	715.65
Sanderson, Richard H. & Frye, M., V. & E.	192.34
Sanderson, Richard H. & Frye, M., V. & E.	26.27
Schmehl, James W. & Melinda L.	528.66
Silverstein, Carolyn S.	761.87
Simons, Alipio H. Jr. & Elizabeth M.	600.00
Sirois, Robert N. & Lauren J.	463.09
Sittinger, Irene D.	686.34
Smith, Clorinda R.	1,019.05
Spitzfaden, Gregory & Pamela R.	525.14
Stockwell, Dennis M. & Judith E.	422.89
Stoops, Ward R. & Anne J.	1,257.26
Stoops, Ward R.	1,519.82
Sullivan, Elsa M.	42.46

Sullivan, John J. & Melanie	1,067.99
Sullivan, Michael J. Jr.	788.16
Sullivan, Michael J. Jr.	1,087.90
Sullivan, Michael J. Jr. Inc.	228.78
Sullivan, Michael J. Jr. Inc.	49.54
Sullivan, Michael J. Jr. & Elsa M.	1,947.55
Sullivan, Paul E. & Katherine M.	797.19
Sweet, Linnea Ann & Blair, Anthony	419.23
Taggart, Hugh A.	150.05
Taylor, Geoffrey P. & Cornelia S.	261.03
Taylor, Lawrence M. & Barbara P.	721.86
Teates, Kenneth M.	935.15
Teates, Kenneth M. & Sharon P.	1,739.44
Teixeira, John F. & Lisa F.	260.92
Temple Mt. Ski Corp.	597.59
Tewell, Lowell T. & Betty J.	465.36
Tewell, Lowell T. & Betty J. & Langille,	326.17
Tulloch, Robin W. & Wendy H.	987.32
Volante, Vincent P. & Lynda M.	605.08
Vorm, Beatrice T.	2,207.56
Walsh, Lynn S.	1,697.37
Wayne Green Enterprises Inc.	5,597.78
Wayne Green Enterprises Inc.	1,482.19
Wayne Green Enterprises Inc.	274.46
Wayne Green Enterprises Inc.	1,826.39
Webb, Wayne D. & Dolores	165.52
Weir, Melvin G. & Alice M.	455.00
Wheeler, Mark G. & Grace M.	39.03
Whitcomb, Roger L. & Deborah J.	896.48
Woodbury, Philip J. Jr.	746.80
Woodmaster Inc.	535.24
Woodmaster Inc.	1,031.38
Wright, Walter L. & Donna L.	260.72
Young, Edwin B. & Ruth W.	481.24
Courser, Glen C. Jr. & Kathleen	270.67
Naglie, Patrick E. & Melinda	261.66
Rosa, Dorothy M.	165.49

RESIDENT TAX ABATEMENTS

12/31/85

Levy of 1983:

Baber, Charles W.	Address Unknown	
Bonsal, David	Not a resident	
Byam, John	Moved	
Byam, Susanne	Moved	
Desroche, Edmund J.	Moved	
Desroche, Judith	Moved	
Galbraith, Alice O.	Moved	
Galbraith, Donald N.	Moved	
Galbraith, Peter T.	Moved	
Thompson, Mary	Moved	\$100.00

Levy of 1984:

Adams, Edwin	Resident of Hancock	
Adams, Nancy	Resident of Hancock	
Apsey, Barbara A.	Moved	
Apsey, Michael D.	Moved	
Apsey, Thomas	Moved	
Baber, Charles W.	Address Unknown	
Baber, Mrs. Charles	Address Unknown	
Black, Jennifer	Not a resident	
Bonsal, David	Not a resident	
Byam, John	Moved	
Byam, Susannne	Moved	
Desroche, Edmund J.	Moved	
Desroche, Judith	Moved	
Destrempes, Christine	Moved	
Galbraith, Alice O.	Moved	
Galbraith, Donald N.	Moved	
Galbraith, Peter T.	Moved	
Sabolevski, John III	Address Unknown	
Voss, Gerd W.	Not a resident	\$190.00

Levy of 1985:

Akerley, Brian	Address Unknown	
Allen, Paul R. III	Not a resident	
Allen, Priscilla	Not a resident	
Avery, Frona S.	Address Unknown	
Belliveau, Brenda	Address Unknown	
Black, Jennifer	Wrong Name	
Blanchette, Lisa R.	Duplicate	
Bonsal, David S.	Not a resident	
Borsari, Ellen M.	Resident of Hancock	
Brandt, Ann	Address Unknown	
Brandt, John	Address Unknown	

Brown, Virginia	Resident of Sunapee
Cahill, Patrick	Address Unknown
Cain, Thomas	Resident of Virginia
Carlson, Norman	Resident of Mass.
Chea, Kork B.	Under age
Clark, Cheryl	Resident of Wash.
Gunter-Clark, Martha M.	Moved
Copp, Leonard	Address Unknown
Davis, Theodore D.	Address Unknown
Destrempe, Christine	Address Unknown
Destrempe, Jessy D.	Address Unknown
Emory, Jane L.	Resident of Harrisville
Emory, Lloyd H.	Resident of Harrisville
Field, Martha E.	Moved
Fitzgerald, Cynthia	Resident of Virginia
Gargan, James A.	Resident of Nashua
Gargan, Kellee D.	Resident of Nashua
Gibson, James	Moved
Graper, John	Address Unknown
Greene, Nora L.	Unknown
Hall, Fran	Address Unknown
Hann, Barbara	Address Unknown
Hare, Priscilla	Resident of Concord
Hare, William	Resident of Concord
Harn, Earl	Address Unknown
Heckbert, Doris	Veteran's Widow
Henkle, Stephanie	Address Unknown
Higgins, Eric R.	Address Unknown
Higgins, Margaret J.	Address Unknown
Hollywood, Porter	Address Unknown
Jandreau, Gus	Address Unknown
Jones, Clarence C. Jr.	Over Age
Just, Chris	Address Unknown
Kahn, Henry	Address Unknown
Karr, Deborah	Duplicate
Kinney, Daniel F. III	Resident of N.J.
Lake, Carol A.	Resident of Epping
Legace, Katherine A.	Address Unknown
McDonough, Mary T.	Moved
McMahor, Gregory H.	Address Unknown
Manha, Lorraine A.	Deceased
Mentzer, Ray T.	Address Unknown
Murgida, Alan	Address Unknown
Murison, Charles	Address Unknown
Nichols, Phyllis J.	Veteran's Widow
Northridge, Lynn M.	Resident of Manchester
Northridge, Noreen E.	Resident of Manchester
Northridge, Robert H.	Resident of Manchester

Paradise, Mildred	Address Unknown	
Park, Rosamond	Address Unknown	
Pilarella, Joseph	Resident of Greenfield	
Possiel, Janie	Address Unknown	
Ring, Victor P.	Address Unknown	
Roberts, Joseph R.	Resident of Mass.	
Roehl, Carl	Address Unknown	
Rosten, Brenda	Address Unknown	
Saboleski, John II	Address Unknown	
Schmitt, Deborah E.	Address Unknown	
Siegal, Gail	Veteran's Widow	
Smith, Jeffrey	Address Unknown	
Stewart, Mary R.	Address Unknown	
Sussman, John R.	Resident of Conn.	
Sussman, Victoria K.	Resident of Conn.	
Swearengin, Billy L.	Unknown	
Taft, Mary	Resident of Woodsville	
Tenglin, Richard C.	In Service	
Thomas John R.	Resident of C. Ossipee	
Thomas, Kamsey	Resident of C. Ossipee	
Thomas, Kamsey Mrs.	Unknown	
Thomas, Karen	Unknown	
Thompson, Isabel	Deceased	
Twombly, Steve	Address Unknown	
Vail, Irene	Duplicate	
Valade, Bruce J.	Address Unknown	
Voss, Gerd W.	Not a Resident	
Warner, William C.	Resident of Nashua	
Wenblad, Terry	Resident of Londonderry	
Wheeler, Roger E.	Deceased	\$890.00
Total Abatements		\$1,180.00

Stella L. Sumner
Tax Collector
Peterborough, N.H.
James R. Lawn
Merton S. Dyer
Gordon L. Kemp
Selectmen of Peterborough, N.H.

SUMMARY OF WARRANT

Property, Resident & Yield Taxes

	Dr.	
Levy of 1973:		
Uncollected 12/31/84		
Resident Taxes		10.00
	Cr.	
Uncollected 12/31/85		
Resident Taxes		10.00
	Dr.	
Levy of 1974:		
Uncollected 12/31/84		
Resident Taxes		10.00
	Cr.	
Uncollected 12/31/85		
Resident Taxes		10.00
	Dr.	
Levy of 1975:		
Uncollected 12/31/84		
Resident Taxes		10.00
	Cr.	
Uncollected 12/31/85		
Resident Taxes		10.00
	Dr.	
Levy of 1976:		
Uncollected 12/31/84		
Resident Taxes		30.00
	Cr.	
Uncollected 12/31/85		
Resident Taxes		30.00
	Dr.	
Levy of 1977:		
Uncollected 12/31/84		
Resident Taxes		50.00
	Cr.	
Uncollected 12/31/85		
Resident Taxes		50.00
	Dr.	
Levy of 1978:		
Uncollected 12/31/84		
Resident Taxes		80.00
	Cr.	
Uncollected 12/31/85		
Resident Taxes		80.00

	Dr.		
Levy of 1979:			
Uncollected 12/31/84			
Resident Taxes		90.00	
Resident Tax Penalties		<u>4.00</u>	94.00
	Cr.		
Remittances to Treas:			
Resident Taxes		40.00	
Resident Tax Penalties		4.00	
Uncollected 12/31/85		<u>50.00</u>	94.00
	Dr.		
Levy of 1980:			
Uncollected 12/31/84			
Resident Taxes		200.00	
Yield Taxes		3,488.36	
Resident Tax Penalties		<u>3.00</u>	3,691.36
	Cr.		
Remittances to Treas:			
Resident Taxes		30.00	
Resident Tax Penalties		3.00	
Uncollected 12/31/85			
Resident Taxes		170.00	
Yield Taxes		<u>3,488.36</u>	3,691.36
	Dr.		
Levy of 1981:			
Uncollected 12/31/84			
Resident Taxes		\$290.00	
Resident Tax Penalties		<u>6.00</u>	296.00
	Cr.		
Remittances to Treas:			
Resident Taxes		60.00	
Resident Tax Penalties		6.00	
Uncollected 12/31/85			
Resident Taxes		<u>230.00</u>	296.00
	Dr.		
Levy of 1982:			
Uncollected 12/31/84			
Resident Taxes		700.00	
Resident Tax Penalties		<u>7.00</u>	707.00
	Cr.		
Remittances to Treas:			
Resident Taxes		70.00	
Resident Tax Penalties		7.00	
Uncollected 12/31/85			
Resident Taxes		<u>630.00</u>	707.00

	Dr.		
Levy of 1983:			
Uncollected 12/31/84			
Resident Taxes		1,250.00	
Resident Tax Penalties		23.00	1,273.00
	Cr.		
Remittances to Treas:			
Resident Taxes		230.00	
Resident Tax Penalties		23.00	
Abated		100.00	
Uncollected 12/31/85			
Resident Taxes		920.00	1,273.00
	Dr.		
Levy of 1984:			
Uncollected 12/31/84			
Property Taxes		\$245,308.84	
Resident Taxes		4,670.00	
Yield Taxes		934.25	
Current Use Land Change Taxes		7,434.00	
Interest Coll. & Adv. Costs		8,105.76	
Interest & Costs Property Tax Sale		7,482.23	
Resident Tax Penalties		214.00	
Overpayments to Treas:			
a/c Resident Taxes		60.00	
Added Taxes:			
a/c Resident Taxes		270.00	
a/c Property Taxes		10.00	274,489.08
	Cr.		
Remittances to Treas:			
Property Taxes		245,093.84	
Resident Taxes		2,150.00	
Interest & Adv. Costs		8,105.76	
Interest Property Tax Sale		7,482.23	
Resident Tax Penalties		214.00	
Current Use Land Change Taxes		7,434.00	
Abatements:			
a/c Resident Taxes		190.00	
Uncollected 12/31/85			
Property Taxes		225.00	
Resident Taxes		2,660.00	
Yield Taxes		934.25	274,489.08
	Dr.		
Levy of 1985:			
Taxes Committed to Collector:			
Property Taxes		3,394,491.15	
National Bank Stock Taxes		641.50	
Yield Taxes		17,005.44	

Resident Taxes	29,100.00	
Land Use Change Taxes	<u>6,633.80</u>	3,447,871.89
Added Taxes:		
a/c Resident Taxes	1,340.00	
a/c Resident Tax Penalties	16.00	
a/c Int. on Del. Property Taxes	4,081.84	
Interest Earned at Bank	5,709.02	
Overpayments:		
a/c Property Taxes	2,128.92	
a/c Resident Taxes	100.00	
a/c Yield Taxes	<u>.50</u>	3,461,248.17
Cr.		
Remittances to Treas:		
Property Taxes	3,206,877.59	
National Bank Stock Taxes	641.50	
Yield Taxes	16,850.44	
Current Use Land Change Taxes	3,483.80	
Resident Taxes	24,640.00	
Int. collected on Del. Property Taxes & Yield Taxes	4,081.84	
Resident Tax Penalties	16.00	
Interest Earned at Bank	5,709.02	
Abatements:		
a/c Property Taxes	4,184.94	
a/c Resident Taxes	890.00	
a/c Yield Taxes	36.00	
Uncollected 12/31/85		
Property Taxes	185,557.54	
Resident Taxes	5,010.00	
Yield Taxes	119.50	
Current Use Change Land Taxes	<u>3,150.00</u>	3,461,248.17



Tarbell Fire — December 2, 1902

Courtesy The Peterborough Transcript

SUMMARY OF WARRANT TAX SALE ACCOUNTS
Fiscal year ended 12/31/85

Tax Sales on Account of

Levies of:	1984	1983	1982
(a) Bal. unredeemed taxes 1/1/85		\$32,830.54	\$15,529.89
(b) Taxes sold to Town during current fiscal year	\$89,035.76		
Int. collected after sale	2,405.13	3,646.36	6,211.75
Redemption Costs	422.80	308.00	154.00
Total Debits	\$91,863.69	\$36,784.90	\$21,895.64
Overpayments	2.27		
	91,865.96		

Remittances to Treasurer:

During Year 1985	\$53,903.94	\$18,988.13	\$15,506.49
Interest collected after sale	2,405.13	3,646.36	6,211.75
Redemption Costs	422.80	308.00	154.00
Unredeemed taxes 12/31/85	35,087.68	13,798.47	
Deeded to Town during year	46.41	43.94	23.40
Totals	\$91,865.96	\$36,784.90	\$21,895.64

UNCOLLECTED YIELD TAXES
12/31/85

Levy of 1980:		
R&R Lumber	\$2,815.61	
David Burle	672.75	
Total Uncollected		\$3,488.36

Levy of 1981:		
Reginald Lyons	\$363.30	
Hazel Martin	570.95	
Total Uncollected		\$ 934.25

Levy of 1985:		
Neal. R. Brisette		\$ 119.50
Total Uncollected		\$4,542.11

I hereby certify that the above list showing the names and amounts due from each delinquent taxpayer, as of Dec. 31, 1985, on account of the tax levy of years indicated, is correct to the best of my knowledge and belief.

Stella L. Sumner
Tax Collector

TOTAL ABATEMENTS FOR ALL TAXES DURING YEAR 1985
as of Dec. 31, 1985

Levy of 1983 Resident Taxes	100.00
Levy of 1984 Resident Taxes	190.00
Levy of 1985 Resident Taxes	890.00
Levy of 1985 Property Taxes	4,184.94
Levy of 1985 Yield Taxes	36.00
Total Abatements:	<u>\$5,400.94</u>

TOTAL OF OUTSTANDING TAXES FOR THE YEAR 1985
as of Dec. 31, 1985

Levy of 1973 Resident Taxes	\$ 10.00
Levy of 1974 Resident Taxes	10.00
Levy of 1975 Resident Taxes	10.00
Levy of 1976 Resident Taxes	30.00
Levy of 1977 Resident Taxes	50.00
Levy of 1978 Resident Taxes	80.00
Levy of 1979 Resident Taxes	50.00
Levy of 1980 Resident Taxes	170.00
Levy of 1980 Yield Taxes	3,488.36
Levy of 1981 Resident Taxes	230.00
Levy of 1982 Resident Taxes	630.00
Levy of 1983 Resident Taxes	920.00
Levy of 1984 Resident Taxes	2,660.00
Levy of 1984 Property Taxes	225.00
Levy of 1984 Yield Taxes	934.25
Levy of 1985 Resident Taxes	5,010.00
Levy of 1985 Property Taxes	185,557.54
Levy of 1985 Yield Taxes	119.50
Levy of 1985 Current Use Change Taxes	3,150.00
Total Uncollected:	<u>\$203,334.65</u>

**UNREDEEMED TAXES FROM TAX SALES ENDED
DECEMBER 31, 1985**

	1983	1984
Allen, Richard & Ginger	756.50	875.61
Barraclough, Roger & Nancy	4,845.36	5,635.66
Bradley, Laurecy		893.47
Brown, Nancy	1,261.05	1,478.45
Brown, William & Heather		393.52
Dodds, Joan		3,188.06
Griffiths, John E. Jr. & John Sr.		77.79
Hadley, Dana & Maureen		1,739.41
Halvonik, Frank & Pauline	949.68	1,112.03
Harper, Melody		652.52
H. Harvey Inc.	3,251.05	3,791.42
Henderson, William	331.38	964.54
Ionia Transport Inc.		190.74
Kormendi, Edward J. & Nancy		665.69
LaBossiere, Philip & Nancy	1,140.09	1,323.79
Magoon, David & Doris	567.76	655.97
Martin, Hazel S.		998.45
Martin, Isidore Est.	154.37	164.32
Martin, Robert E.		904.48
Monadnock Investment Corp.		49.48
Monkton, Bernice I.		79.49
Morris, Edgar T.	78.68	844.52
Peterboro Basket Co.		5,375.98
Rosa, Dorothy		45.07
Smith, Clorinda	452.55	645.00
Sullivan, Greene, Proctor & Faccidomo		304.25
Tewell, Lowell T. & Betty Jane		368.36
Wilkes, Gordon & Lucille		1,442.49
Conway, Michael		227.12
Totals:	\$13,798.47	\$35,087.68

TOWN CLERK'S REPORT

12/31/85

DOGS: (Receipts)		
Licenses issued and fines collected		\$2,831.80
DISBURSEMENTS:		
Paid Town Clerk	\$ 344.00	
Paid Town Treasurer, Town Share	2,143.80	
Paid Town Treasurer, State Share	344.00	
	<hr/>	
Total Disbursement		\$2,831.80
AUTOMOBILES: (Receipts)		
Permits Issued		\$310,873.00
DISBURSEMENTS:		
Paid Town Treasurer		\$310,873.00
FILING FEES: (Receipts)		
Town Meeting		\$7.00
DISBURSEMENTS:		
Paid Town Treasurer		\$7.00
CEMETERY DEEDS: (Receipts)		
Deeds Issued		\$1,450.00
DISBURSEMENTS:		
Paid Cemetery Trustees		\$1,450.00
MARRIAGES: (Receipts)		
Licenses Issued		\$780.00
DISBURSEMENTS:		
Paid Town Treasurer for State of N.H.		\$780.00
INTEREST EARNED BANK ACCOUNT:		\$478.33
DISBURSEMENTS:		
Paid Town Treasurer		\$478.33

Respectfully Submitted,
Stella L. Sumner
Town Clerk

REPORT OF THE RESULTS OF TOWN MEETING 1985

Article 4: Accept reports of Agents, Auditors and Committee or Officers as published in the Town Report. Motion passed.

Article 5: Accept legacies and gifts to the Town in Trust. Motion passed.

Article 6: Authorized the Selectmen to borrow a sum not to exceed \$138,104 to be used for the purchase of a Class A Tribble Combination pumper for the Fire Department. Motion passed.

Article 7: Total appropriation under this article \$1,510,175. Motion passed.

Article 8: Appropriate monies to pay Town debt and interest. Motion passed.

Article 9: Authorization to borrow in anticipation of taxes and interest of \$10,000. Motion passed.

Article 10: Authorize withdrawal from Revenue Sharing Fund for use as set-offs against budget appropriations. Total \$38,371. Motion passed.

Article 11: Planning Board members be elected. Motion lost.

Article 12: Ordinance that no person shall at the same time serve the Town in any two of the following positions: Budget Committee member, Selectmen (except as ex officio member of the Planning Board) Zoning Board of Adjustment, Planning Board member, Town Counsel. Motion lost.

Article 13: Accept from the State of N.H. \$77,489 in Highway subsidy monies restricted to highway construction or reconstruction. Motion passed.

Article 14: \$59,813 for renovations to the Town House heating system. Motion passed.

Article 15: \$35,000 for the re-appraisal of real estate. Motion lost.

Article 16: Replace a pickup truck and plow for the Department of Public Works \$9,600. Motion passed.

Article 17: Replace the Bombardier Sidewalk tractor at a cost of \$27,775 for the Department of Public Works. Motion passed.

Article 18: Purchase a ditching bucket and attachments for the Department of Public Works, \$6,600. Motion passed.

Article 19: Article passed over.

Article 20: \$500 raised to convert Noone Bridge to a foot bridge. Motion passed.

Article 21: To borrow the sum of \$50,000 to up grade the street lighting system, providing the repayment be made from savings incurred from reduction in annual service charges for street lighting. Motion passed.

Article 22: Install underground drainage pipe at Adams Playground at a cost of \$20,600. Motion passed.

Article 23: \$10,000 to replace the 1983 Ford Police Cruiser. Motion passed.

Article 24: Article passed over.

Article 25: Purchase a set of scales to weigh the trucks travelling in and thru the Town of Peterborough. Motion passed.

Article 26: \$16,800 raised for a study and recommendations related to aquifers within the Town. Motion passed.

Article 27: Authorize the Selectmen to apply for and to accept on behalf of the Town or any department thereof, any grants from any individual or Federal or State governmental unit or governmental agency for the purpose of constructing a child day care facility by the Monadnock Community Day Care Center and to further authorize that the funds be expended for the purposes stated. Motion passed.

Article 28: Legal fees to be required to be printed in the Town Report. Motion lost.

Article 29: Requirements of written bid specifications for purchases over \$500. Motion lost.

Article 30: \$1,500 to re-surface the driveway and parking area of the Lil' Engine That Could child care center. Motion lost.

Article 31: \$100 to support the work of Women's Crisis Center of the Monadnock Region. Motion passed.

Article 32: \$4,450 appropriated for St. Joseph's Community Services Inc. Motion passed.

Article 33: Monadnock Community Visiting Nurse Assoc. \$15,239.60. Motion passed.

Article 34: \$2,000 to support the Monadnock Community Day Care Center. Motion passed.

Article 35: \$3,672.75 for Monadnock Family and Mental Health Service. Motion passed.

Article 36: Selectmen to administer or dispose of any real estate acquired by the Town thru Tax Collector's Deed. Motion passed.

SELECTMEN'S REPORT

The year 1985 has passed into history and the Town of Peterborough experienced what may be described as a year of normalcy.

Financially the Town lived within its means and an orderly advance into the future seems assured.

The appointment of a Chief of Police in July was a highlight of the year and it is expected the department will serve the needs of the community properly.

James R. Lawn
Merton S. Dyer
Gordon L. Kemp
BOARD OF SELECTMEN



Wagons Ho!

Courtesy Pat Lange

REPORT OF SUPERINTENDENT OF PUBLIC WORKS RELATIVE TO ADMINISTRATION OF

Town Office
Highway Department
Water Department
Sewer Department
Engineering

Town House
Trees & Forests
Parks
Cemeteries
Solid Waste

The following is a brief report of the Departments that I have administered during the past year.

Highway Department

The year saw a major rebuild of Elm Street between Route 101 and Evans Road. The project included drainage, curbing, sidewalk, and new surface.

Also completed was the final segment of Pine Street reaching to the Cheney Avenue intersection.

New curbing and sidewalk were installed on a section of High Street, replacing a hazardous walkway.

The labor shortage continued throughout the summer, however, late autumn wage increases attracted sufficient crew to staff winter operations.

The Town was unable to procure one contracted plow truck or a sander this year and will make do with equipment on hand.

Vandals continue to deface, damage or pilfer street signs, causing inconvenience to residents. Costs average over \$3,000.00 annually.

Water Department

A new 8" water main was installed on Union Street from Prospect Street to Windy Row. This project is part of the program to provide modern piping into West Peterborough as outlined by the department master improvement plan.

There were twelve new services installed in 1985.

Foreman, Howard Parker retired from the department after thirteen years in that position. Previously, he had toiled twenty-seven years with the Beverly, Mass. Water Department.

Sewer Department

The major project for the year was the demolition and reconstruction of a deteriorated distribution structure at the lagoons.

The department also added six new services in 1985.

Solid Waste

This department continues to buy time with the balefill operation. Eventual plans are to enter into a waste to energy plant in Keene, and negotiations toward that end are underway. By best estimate it will be two years at the earliest before that facility will be on line.

Trees and Forests

Forty-three dead or hazardous trees were removed by Town and contract crews.

Additionally, crews cut up another dozen as a result of the hurricane which fortunately fizzled out before it could do much damage here.

Town Office

The computer system that the Town has with Granite State Data in Weare is presenting several problems and it would be to the Town's benefit to have our own independent system. The Selectmen have appointed a committee to review and report on this possibility.

Town House

The ancient heating system has been replaced with a new hot water system and it provides more uniform heating for the entire building.

An inebriated individual managed to break the front doors to the Town House and new doors have been installed. The new doors are reproductions of the original doors and the culprit has been ordered to make restitution.

Cemeteries

Hans and John Kaufhold have completed half of the stone restoration work in the village burial ground and will finish the work in the coming season.

There were forty-eight burials during the past year.

In conclusion, I wish to express my appreciation to the Selectmen, my office staff; Thelma Turner, Becky Baldwin, and Deanna Atkinson; my foremen; Pete Deiana, Tom Weeks, fellow department heads, and to you our valued citizens, for your support and encouragement during the past year.

Respectfully submitted,
John N. Isham
Superintendent of Public Works



Construction on Route 101 at the 101/202 intersection
Courtesy The Peterborough Transcript

BUILDING PERMIT REPORT — 1985

Single Family	30	\$2,512,000.00
Multi-Family	1	275,000.00
Commercial Buildings	5	1,635,000.00
Industrial Buildings	0	-0-
Residential Remodeling	90	1,342,925.00
Commercial Remodeling	29	745,200.00
Industrial Remodeling	0	-0-
Demolition Permits	2	-0-
Excavation & Fill	10	-0-
<hr/>		<hr/>
	167	\$6,510,125.00



Memorial Day — May 30, 1919

Courtesy The Peterborough Transcript

REPORT OF THE WELFARE ADMINISTRATOR

As I make this, my first report as Welfare Administrator, I would be remiss in my duty if I failed to express my heartfelt thanks to Fred E. Murray for his unselfish assistance to me in this first year. He has given freely of his time and experience to make this year a rewarding one to me.

Six Hundred Eighty Four Dollars and thirty-five cents (\$684.35) was received from the Trust Funds. This, plus a very generous contribution from the Union Congregational Church, again provided holiday baskets and remembrances through this office.

The Monadnock Community of Churches again sponsored the "Crop Walk for Hunger," which, with the addition of a contribution from a very generous local couple who wish to remain anonymous, replenished the Food Bank Account.

As you read the 1986 Budget request it can be noted that several categories have either been sharply reduced or eliminated. This is a result of the passage of Senate Bill 1, in which the County and State take over Juvenile Placement, Nursing Home Care, Old Age Assistance and Aid to the Permanently and Totally Disabled.

On the opposite side of the scale, the Town becomes responsible for Direct Relief — without reimbursement from the County. The result is an increased apportionment for the Direct Relief category.

James W. Lenane
Welfare Administrator

ANNUAL REPORT OF THE ACTIVITIES OF PETERBOROUGH HEALTH OFFICER IN 1985

The following complaints were received and inspections made:

- | | |
|-------------------------------|---|
| 1. Septic systems | 7 |
| 2. Lead poisoning | 1 |
| 3. Plumbing leak in apartment | 1 |
| 4. Illegal dumping | 2 |

Made five day care inspections and three kindergarten inspections as required by state law.

I might note in passing, that septic systems installed fifteen to twenty years ago, before inspections and regulations, should be checked periodically. Repair of these systems, where possible, is much less expensive than replacement under current State regulations.

My thanks to John Isham, his staff and the Board of Selectmen for their assistance in this, my first year as your Health Officer.

James W. Lenane
Health Officer

REPORT OF THE BOARD OF ADJUSTMENT

The Peterborough Board of Adjustment considered only twenty-eight cases during 1985, which represented a surprising reversal of the trend in recent years toward more and more zoning activity.

The Board heard five cases concerning property located in the Family District. All of the requests were granted, three having been applications for special exceptions, and two for variances. One of the requests for a special exception involved the Town's first case of a two-family residence being converted to a two-unit condominium, an occurrence which the Board feels may be more common in the years to come.

By far the most applications were received with respect to property located in the General Residence District. Six of the cases involved special exceptions, and all were granted subject to protective conditions. Five more cases requested variances, of which all were denied except one which was also granted subject to numerous limiting conditions. There was also one appeal from the administrative decision of the Building Code Officer concerning the size of an apartment complex sign, and it was approved subject to conditions.

There were four cases heard concerning property in the Rural District, all of which requested special exceptions, and all of which were granted subject to conditions.

In the Commercial District, there were three applications, two of which requested special exceptions and were granted subject to conditions, and one of which asked for a variance and was denied.

Only one application was received with respect to the Industrial District, and a special exception was granted, again subject to numerous limiting conditions.

Finally, there were three cases which involved property located in two zoning districts. Two cases requested special exceptions for property located in the Commercial and Conservation Districts, one of which was denied and one was granted subject to conditions. Also, both a special exception and a variance were granted concerning a condominium project located in both the Family and Rural Districts.

Again in 1985, the Board attempted to apply and interpret the Zoning Ordinance in a consistent and predictable manner. Except in extraordinary cases, variances of use restrictions were denied, while variances of setback, frontage and other dimensional requirements were more often granted, where reasonably necessary and appropriate. The Board continued to grant the majority of the requests for special exceptions, often subject to numerous restrictive or protective conditions, where it deemed that the spirit and intent of the Zoning Ordinance would be preserved.

Respectfully submitted,
George P. Achille
Francis W. Abbott, Alternate
Bonnie J. Christian, Alternate
Joanne M. Johnson, Clerk

Joseph A. Keating
William F. Perry
L. Phillips Runyon III, Chairman
Charles J. Seigel, M.D., Alternate
Stanley T. Szydlo

LIBRARIAN'S REPORT, 1985

1985 was the year of electronics for the library. We began ordering our books with a hand-held computer. Bataphone allows us to access our book jobber's computer in Pennsylvania, and receive confirmation of the shipment the next day. A copy of the computer-generated ship-list is sent via van to the New Hampshire State Library, where cataloguing information is sent on to Ohio. A computer there generates catalog cards for us. This all translates into faster processing time, from the minute the book is ordered until it is put out on the library shelves.

New telephone lines were installed in January, purchased with funds raised by the successful Friends of the Library Book Sale. This gave the library an additional outgoing line, a telephone in the reference room, and an entirely new telephone/intercom system.

Our staff attended classes to better their expertise. Reference librarian Judy Garabrant completed the New Hampshire Library Techniques Program, certifying her for the State. Newest staff member, Jeannette Baker began attending these courses. Professional librarian and staff cataloguer Linda Tiernan was an instructor in cataloguing at the School for Lifelong Learning. Director Ann Geisel attended management and computer workshops. Betty James left the library to take another position. Her cheerful helpfulness at the desk is missed by all.

An attractive newspaper rack was given by the family and friends of Thomas J. O'Connell, in his memory. Also new to the adult leisure reading area is an art display rack, the handcrafted donation of Mr. George Grimshaw.

By Spring, even our work room was part of the technological revolution. The library is now able to generate book lists and form letters with the help of its Digital Word Processor and letter-quality printer. Its donation was arranged through Chester Bowles.

Fall saw an increased effort to put a bite on our overdue problem. Staff members Jeannette Baker and Margaret Priest streamlined the overdue system. Trustee Warren Johnson took to the road, making house calls for overdue material. As a result, the library is pleased to report that our unrecovered overdues amount to one-third of one percent of our entire circulation. This year, 63,458 pieces of material were borrowed.

Other statistics include the fact that our meeting rooms were used 1,000 times by 100 different groups. Our library discount has increased to 43.1% thanks to our cooperative buying power with New Hampshire Coop membership. One thousand, seven hundred twenty-one new books were added to the collection, of which five hundred forty-four were gifts. Other books donated but not added to the collection were placed in the book sale. The Friends of the Library reported \$1,935 realized. They will now purchase video software and display cabinets to accompany the library's own video equipment. Mr. George Grimshaw donated a new television and video cassette recorder, while Monadnock Cablevision has given the library free installation and a lifetime subscription to cable.

Plans for the future include a link with the New Hampshire State Library computer, allowing instant interlibrary loan, and access to data

banks. To this end, we hope to begin bar-coding in 1986. A listing of our gains this year brings with it renewed appreciation for the support this community continues to show the first free library.

Respectively,
Ann Geisel, Library Director

REPORT OF THE PETERBOROUGH CONSERVATION COMMISSION — 1985

The 1985 year may well be marked as a key year in the effort to preserve the environmental resources that have made Peterborough attractive. The Conservation Commission supported the Planning Board in every way it could to ensure passage of the building moratorium so essential to permit upgrading of zoning and subdivision regulations. The Commission will try to provide input to help develop regulations that will provide for (1) maximum protection of aquifers, (2) minimum pollution from failing septic systems, (3) continuation of reasonable building density, (4) proper set-backs to protect waterways and scenic views, and (5) any other requirements that will help ensure environmental protection.

The importance of proper Town action for aquifer protection was emphasized at the annual meeting of The New Hampshire Association of Conservation Commissions. It was made clear that local septic regulations need to be much more strict than state minimums and local enforcement by health and building inspection is essential.

One of the surest ways to help prevent over-development of the town, and to preserve important natural recreational areas, is through removal of such key properties from the potential of development. The Commission has been very pleased this year that far-sighted landowners have placed conservation easements on significant acreages — especially 145 acres along the Contoocook abutting the Hancock line. With other land owned by the Town, and acreage to be dedicated as open space by a developer, the entire west bank of the river north of the landfill will be protected — at little or no impact on the tax rate. Similarly, acreage at the southedge of town, threatened with premature development was purchased by a citizen who plans to ensure that a major portion of the land will be protected.

As more land is placed under easement, the Conservation Commission is finding itself with increased responsibility for supervision of such land. This next year plans will be developed for recreational use of such areas and use of protective signs. Volunteers to help in this program will be welcomed.

The Commission has been very pleased with the fact that the Fairfield Raymond Trail it dedicated in 1984 has been enthusiastically used by hikers seeking a new way to climb Pack Monadnock.

The Commission has welcomed the Monadnock Land Stewardship Program of the Society for the Protection of New Hampshire Forests and en-

courages anyone interested in protecting their land to contact Catherine Hahn at her office at the Shieling Forest on Old Street Road ('phone 924-7836).

We acknowledge with regret, and with thanks for very effective service, the resignation during the year of Commission member Cynthia Martell, our "agricultural member." Unfortunately, the duties of the dairy farm were too time-consuming, she felt, for her to continue to serve.

Finally, the Commission was saddened by the passing this year of two longtime and most dedicated former members — Fairfield E. Raymond, its Emeritus Chairman, and Theodore A. Brayton, whose environmental contributions to Peterborough were many. They will be greatly missed by the Town.

Respectfully submitted,
Lee Baker
Philip M. DuBois
Richard D. Estes
John M. Lord
Elizabeth Thomas
Coburn T. Wheeler, Chairman



"The Old Shoe Shop"

Courtesy The Peterborough Transcript

REPORT OF THE GROUNDWATER STUDY COMMITTEE

The Groundwater Study Committee was appointed by the selectmen after a vote by the Town Meeting of 1984, to look into present and future situations of water supply and waste water disposal.

The committee's first year ended in the choice of an engineering firm, Whitman and Howard Inc. of Wellesley, Mass. and Concord, N.H. After studying the situation, the engineers submitted a report to the committee in November 1985.

Whitman and Howard did some test borings in 1985, and also studied results of tests done in past years. They have made maps showing underground water supply areas, which are known as "primary" aquifers (the ground from which water flows directly into a well), and "secondary" aquifers (lowlands and hillsides adjoining the primary areas).

The best-known of these areas are the "southern" and the "northern" aquifers. Both lie in the valley of the Contoocook River.

The southern aquifer is the source which supplies the town's South Well, now closed because of pollution. The primary aquifer, whose outlines are fairly well known, is about a mile long, on both sides of Rte. 202 and the river. Its northern edge is a short distance south of the bridge at Noone Falls.

The northern aquifer is longer and narrower, and serves both the Summer Street and Tarbell Road wells. Its southern edge is north of Shadow Lane, and it extends to the marshy area northwest of Conval High School. Aquifers lie underneath the river, which is not very deep.

The engineers also listed some other places where further study might reveal usable water supply.

The most likely aquifer area, of "major potential," is bounded by Grove Street, Morison Road, Powersbridge Road, and Route 101. This was first tested in 1952.

Whitman and Howard have listed some possible aquifers, which would need further study. In approximate order of useful potential, they are:

1. **Sanitary landfill and Bogle Road.** A test well exists near the landfill. The likely area extends under the Contoocook south of the landfill near Bogle Road, and could have "major" potential.
2. **North swamp.** The wetland on both sides of Route 202 near the Hancock town line could have major potential. There is one working well now, at the Community Sanitation transfer station.
3. **Sargent Camp.** Test wells at the camp have indicated moderate potential. Land south of the camp has not been tested.
4. **MacDowell Reservoir.** Sand and gravel pits and soil types could have moderate potential, but no testing has been done.
5. **Evans Flat.** This area has minor potential, if any, according to evidence.
6. **Town Line Brook.** Tests in 1952, east of Route 123 near the Sharon town line, show some minor potential.

As the public is aware, the primary and secondary aquifer areas for the

current town wells are also the areas where most of the town's population lives and works.

The South Well is closed by pollution, but the wells in the northern zone are meeting quantity and quality needs. What can be done to keep them this way?

These are the committee's views, based on the engineers' recommendations.

1. **Aquifer zone.** This, like the existing conservation and flood control zones, would be an "overlay" to the town zoning map. This year, during a partial subdivision moratorium voted in 1985, a revision of the town Master Plan is being studied. This is the logical time, the committee believes, to consider inclusion of protection districts for primary and secondary aquifers.

Secondly, the Conservation Commission should be encouraged to pursue a land and conservation easement program, to protect the undeveloped potential primary aquifer areas.

2. **Underground tanks.** New tanks, for fuel oil, gasoline or chemicals, should be registered and inspected. Abandoned tanks should be pumped out, and either dug up or filled with sand, during a three-year search starting in aquifer areas and eventually covering the whole town.
3. **Aboveground tanks.** Commercial and industrial tanks should have a berm, or earthen protective wall.
4. **Waste dumps.** Certain sites, which may have had past or present dumping of waste oil or other pollutants, should be investigated.
5. **Salty snow.** The snow removed from streets after storms should not be dumped in primary or secondary aquifer areas.
6. **Road salt.** The engineers recommend a complete end to road salt in primary aquifer areas. At least, the town should test regularly for sodium and chloride at the wells.
7. **Sandpits.** Old sandpits, or "borrow pits," should be fenced, with locked gates, to prevent the entry of cars, and illegal dumping.
8. **Well protection.** The town does not own the recommended 400-foot circle of land around either the South Well or the Summer Street Well. Arrangements should be made with the owners to prevent development or pollution of the land.
9. **Sewer extensions.** Whitman and Howard recommends extension of the town sewer to Pineridge homes within 10 to 15 years; the committee's opinion is that the limit should be five years.

Guaranteed main line extensions are now authorized by a vote representing 75% of the building lots; the committee recommends changing the ratio to a two-thirds vote (67%). For the Pineridge situation only, the town as a whole should share some of the expense, to protect the aquifer.

The engineers recommend that sewers should reach, within 10 years, all aquifer areas which have more than one dwelling unit per acre, and that all new developments of more than one home per acre, within the aquifers, must be connected to the sewer.

Copies of the Whitman and Howard report, with maps, may be seen at the Town House offices or at the Town Library.

Mary W. Roe, Chair

Dennis Chapman

Philip DuBois

Robert Ray

Mary Roe

Joachim Wamser

GROUNDWATER STUDY
COMMITTEE



The Granite Block

Courtesy The Peterborough Transcript

PLANNING BOARD 1985 ANNUAL REPORT

Town planning is at a crossroads, as evidenced by the resounding 1,144-157 vote on November 21, 1985 for a one year "moratorium" on residential developments of more than four building lots.

As a result of that Special Town Meeting vote on November 21, the Planning Board was presented with an interim growth management ordinance of 12 months' duration during which time steps must be taken by the Board to review and update the Town Master Plan adopted in 1974, consider changes in zoning and subdivision regulations, and compile data on what capital improvements — schools, police, fire, public works, library, sewer, water, etc. could be necessary in the next decade or more.

The key question is how fast does Peterborough expect to grow? If one is to believe a poll taken at the 1984 national election, 92% of those surveyed want no change in the Town, slight growth, or at most, moderate growth.

Uncontrolled growth is at Peterborough's doorstep, to wit the explosion of construction from Wilton east to Milford, Nashua, and beyond, particularly on Route 101. That situation, plus the pending break-up of two former estates in town — the Parker estate on Sand Hill Road, and the J.C. Fremont farm on Old Jaffrey Road — ignited public concern in June that land development was in danger of outstripping community services and threatening to change the way of life here.

Two petitions bearing more than 500 signatures were delivered to the Planning Board, via the selectmen, calling for the Board to take appropriate action, hence the temporary moratorium. In December the Board made its first move to implement the interim regulation, and brought in William Dickson from Scarborough, Maine who wrote the 1974 Master Plan. At year's end Dickson was in consultation with the Southwest Region Planning Commission, about using that agency as the prime resource to assist the Planning Board in carrying out the Town's mandate.

Twelve subdivision applications received Board approval in 1985, for some 41 houselots. Also approved were a nine-unit apartment project on Summer Street, and, with conditions, 31 duplex homes on 96 acres on Scott-Mitchell Road, north of the town landfill. The apartments were under construction by year's end, but work had not started on the duplexes.

A new Chevrolet-Oldsmobile agency, on Sharon Road, off 202 South, was the largest commercial project presented for Board approval during the year. Among others were a 12,000 square foot addition to Ames at the Peterborough Plaza, 1,400 square feet for the Pizza Barn on 202 South, and 7,200 square feet for Belletete's on 202 North.

At Town Meeting in March, a rezoning application from Edward Lobacki, Wilton Road, involving 16 acres of the former Lobacki poultry farm was approved by placing all that land in General Residence subject to the owner bringing town water and sewer there at his expense. Denied by Town Meeting referendum were applications from Peterborough Industrial Development Corporation to change 95 acres on 202 North beyond

Conval from rural to industrial, and 65 acres north of Pineridge from rural to Family District.

1986 will be a busy, and crucial, year for the Planning Board, and the Town as a whole, as wheels are set in motion to guide the community's future for a long time to come. Patience, and thoughtful assistance, will be most appreciated.

Peterborough Planning Board
Richard R. Fernald, Chairman
Jeffrey R. Crocker
Paul C. Cummings, Jr.
Mary N. Emery
Donald Harris
Joachim W. Wamser
James Lawn, ex-officio
Dr. John Patterson, alternate



Library Corner
Courtesy The Peterborough Transcript

**PETERBOROUGH POLICE DEPARTMENT
ANNUAL REPORT — 1985**

To the Honorable Board of Selectmen and the Citizens of the Town of Peterborough:

1985 was a year of change for the Peterborough Police Department; Chief Joseph V. McCarthy retired this year as the head of the department. I was and am extremely proud and consider myself fortunate to have been selected as your new Police Chief.

Other personnal changes have taken place during the past year. Officer Dana Hennessy was hired and subsequently graduated from the New Hampshire Police Academy. Officer Albert Caisse returned back to the department after a tour of duty with another New Hampshire Police Department. Officer Raymond Dodge was hired as a full-time officer and is awaiting entry to the Police Academy.

Training

We were fortunate to have had men attend training sessions in the areas of Intoximeter, Child Sexual Abuse, Identi-kit, Interviewing Techniques, Firearms Training, Management Issues, and DWI Apprehension. The Peterborough Police Department has instituted a much-needed in-service training program in order to ensure that the town has well-trained men patrolling the Town. We will continue to afford our men the benefit of further training during 1986.

In Summary

When I took over the reins of the Peterborough Police Department, I instituted many changes. Among these were the friendly but professional manner of the personnel, an increase in the investigation of crimes and hence an increase in the cases being solved, an increase in the training of the personnel and a definite improvement in the morale of the department. These changes could not have taken place without the support and cooperation of the people of Peterborough, the Selectmen, the Police Officers, Judge Kenneth Brighton, the girls of the Town House, other department heads, Larry Bishop and the Fire Department, John Isham and the Public Works crew, State Police and other Police Departments. To all these people, I extend my sincere thanks and appreciation.

Sincerely,
Q. R. Estey, Jr.
Chief of Police

ANNUAL ACTIVITY REPORT — 1985

ITEM	TOTAL
Log entries	6,866
Phone calls received	22,800
Vacant property checks	446
Alarms answered	229
Assist other Departments/Agencies	453
Holdovers	61
Disabled motor vehicles	243

Motor vehicle lockouts	215
Buildings secured	333
Escorts	657
Traffic control	684
Lost items	92
Found items	114

Complaints

Assault	11
Animal complaints	259
Bad checks	34
Burglaries	19
Criminal mischief	221
Criminal trespass	25
Disorderly conduct	65
Domestic disturbances	81
Missing persons	20
Motor vehicle complaints	247
Suspicious motor vehicle	101
Suspicious person	97
Thefts	105
Shoplifting	6
Illegal parking complaints & tickets	588

Arrests

Criminal Arrests	103
Motor vehicle citations	666
DWI	30

Miscellaneous

Accidents	358
Miscellaneous assists	270

REPORT OF THE PETERBOROUGH FIRE DEPARTMENT 1985

Fire calls for the past year increased by twenty-seven over the previous calls in 1984. As will be noted elsewhere in the town report we overspent our budget for 1985 and the increase in the number of calls created the overspending. It is very difficult to estimate the fire calls from one year to the next so the figure in our budget for fire fighting pay is merely a guess. So as in years past fire fighting is the reason for our budget being overspent or having money left over. At this time we would like to point out that the fire pay remains at four dollars per hour and we are paid just when we are called and just for the time we spend at any emergency. The break-down of calls is as follows:

Structure	5	False Alarms	45
Chimney	22	Auto Accidents	36
Brush	11	Gas Wash/Leaks	4
Mutual Aid	24	Miscellaneous	34
Auto Fires	8	Unknown	7
Smoke Investigations	6		<hr/> 202

The largest increases were false alarms, auto accidents and mutual aid calls. We can't do anything about decreasing auto accidents and mutual aid calls but on repeat false alarms we can bill the people involved, and I am sure this will decrease the repeat calls. Once again the actual fire loss for the year remained very low which we are very proud of. Our ambulance calls the past year decreased by five for a total of 392. Our ambulance personnel remains about the same with us losing a few members and gaining a few. The ambulance part of the fire department in looking ahead will be the most difficult for us to remain a volunteer fire department. It is the Fire Department's desire to remain a volunteer just as long as possible.

As in the past we would like to thank all of our voters for making the job that much easier. By the time you are reading this we will have put in service the new fire truck which was purchased this last year. It certainly is a great addition to our fleet and will make our job that much easier. Once again we wish to thank each and every one for your fine support and assistance during the past year. It is greatly appreciated and without it our work would be that much more difficult. It is a pleasure to serve you and we are asking you for your continued support.

Lawrence Bishop, Chief
Dennis Cilley, 1st Deputy
Don Parkhurst, 2nd Deputy

RECREATION REPORT 1985

With child safety as the prime consideration, the year 1985 brought major fencing and continued electrical improvements at Adams Playground. All overhead wires on the South side of Union Street have now been placed underground. A cement block building was constructed to house the electrical main.

Largely through the volunteer efforts of the Monadnock Jaycees, Recreation Chairman Roland Patton and Alan Myhaver of Hancock a wooded addition above the aforementioned building serving as a press-box and scorekeepers area was also constructed.

The PRD also began Phase 1 of a conversion program changing its outdoor lighting system from Quartz to the more economical Metal Halide.

Through UNH's Cooperative Extension Program the PRD received professional advice in several landscaping projects. The PRD is firm in its intent at saving as many trees as possible from Elm and other life threatening diseases.

A loaming and fertilization program was also initiated to insure the finest athletic and aesthetic conditions for the Adams Playground property.

The open trench on the South side of Union Street was buried thus protecting the tennis courts, on the North side, from irregular drainage and possible structural damage.

Adjacent to the West side of the tennis courts is the continued development of a new playground area. A new slide and jungle-gym set were installed. Nearby is the outdoor ice skating facility which was used extensively for volleyball this past summer.

Painting of the tennis and pool fences as well as the pool and bathhouse building was also realized this year.

Through the kindness and generosity of American Legion Post #5 a new flag and 35' flagpole were purchased and erected at the main entrance of Adams Playground.

Moreover, the PRD is grateful to the Peterborough Fire Department for purchasing an additional flag and 35' flagpole in memory of Bruce Russell who was an outstanding athlete and friend to all within the Peterborough community.

Numerous flower gardens were also planted by Brownie Troop 49 headed up by Judy Garabrant, Helenanne Adams and Claire Jutras.

The PRD is also indebted to the Friends of Recreation for co-sponsoring a student and adult recreation questionnaire made available to Peterborough residents last Fall courtesy of Custom Mailing of Peterborough. Results of the survey were very gratifying and assisted immensely in the PRD 10 year Master Plan which was recently made public.

Program Director Lynn Castonguay continues to reap praise for her creative and dedicated assistance in the planning and implementation of numerous recreation program activities.

Homer Paradise rendered great productivity in various maintenance projects since early Spring of '85. Assisting Mr. Paradise in Summer Maintenance were Sean Crowley, Kevin Temple and Tim Wakefield.

Playground Supervisor Roberta Wilkinson devoted herself enthusiastically throughout the summer and was a genuine Pied Piper for children in day to day activities. Also outstanding with children were tennis coordinator Monique Pelletier and Arts and Crafts Director Kelly Keating.

The Aquatic Staff for '85 was equally outstanding. In addition to Pool Director Lynn Castonguay lifeguards included Janet Chandler, Tom Feller, Cuffy Talbot and Chris Temple. Bathhouse attendants were Kathy and Ann Forrest.

The PRD wishes to take time to thank the many team sponsors and local civic agencies for their involvement and concern for youth in Our Town.

Finally, I'd be remissed if I didn't pay tribute to the many program volunteers who give so wholesomely of their time and energy throughout the year toward making Peterborough pretty much the Child Capital of the state.

Thank you,
Beaver Jutras
Recreation Director

DRAFT BUDGET COMMITTEE REPORT

A number of short- and long-term issues came under the scrutiny of the Budget Committee in 1985, including a formal salary schedule for Town employees, cable TV franchising authority, and property tax reassessment. Five new faces appeared around the courtroom conference table during BudCom meetings — Charles Leedham and Carl Wiley, elected at 1985's Town Meeting and Wendy Peters, Marc Menard, and Linda Wilson, all of whom were appointed to seats vacated by resignation.

Under the leadership of Ted Barker, the committee continued to pursue its objective — to advise the Board of Selectmen on Town fiscal issues. The committee's principal achievements in 1985 included:

- better communication with the Selectman and townspeople through regular representation at Selectmen's meetings and improved communication with the media;
- research into a lease for the District courtroom with a subsequent recommendation to the Selectman to grant a one-year lease to provide additional time to study the ramifications of forcing the Court to move elsewhere;
- research and recommendation that the Selectman place articles on the 1986 Town Meeting warrant concerning cable TV franchising authority, elderly person's property tax relief, and property tax reassessment;
- an illuminating tour of Town facilities that gave members a clearer picture of the current physical plant.

Of course, a great deal of the committees' effort was consumed by its yearly examination of the budget requests submitted by Town department heads. The results of these deliberations and the recommendations of the committee on both the 1986 budget request and special warrant articles are in a separate document available to all voters at the business portion of the 1986 Town Meeting.

Budget committee members welcome the ideas and suggestions of Peterborough residents. The committee meets regularly throughout the year and all its meetings are open to the public. Our sincere wish is that all town voters make the effort to stay informed about municipal financial matters. We urge every Peterborough taxpayer to attend the Selectmen's Budget Informational Public Hearing, held this year on March 5.

Respectfully submitted,
Ted Barker
Nancy Murray
Andrew Dunbar
G. Michael Vose
Charles Leedham
Carl Wiley

Wendy Peters
Marc Menard
Linda Wilson

RECENT DATA

Year	Tax Rate	% Eval.	Equalized Evaluation	Population
1985	\$40.07	—	\$85,006,665.00	5,163
1984	\$41.11	45	\$82,878,349.00	5,163
1983	\$35.24	47	\$80,940,839.00	5,013
1982	\$34.40	50	\$80,757,940.00	4,922
1981	\$37.00	53	\$80,065,054.00	4,905
1980	\$30.70	56	\$78,743,670.00	4,897
1979	\$29.20	59	\$76,681,995.00	4,508
1978	\$24.30	70	\$73,430,966.00	4,434
1977	\$22.70	80	\$67,669,282.00	4,480
1976	\$23.60	80	\$64,901,134.00	4,204
1975	\$19.90	100	\$64,183,330.00	4,160

PETERBOROUGH
A GOOD TOWN
TO LIVE IN



University of New Hampshire
Edward C. Johnson
The Library
Durham, N. H. 03824-3592