

GRAFTON COUNTY  
Annual Report

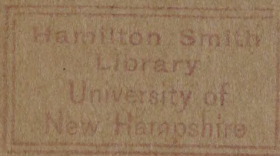

FOR THE YEAR ENDING  
December 31, 1939







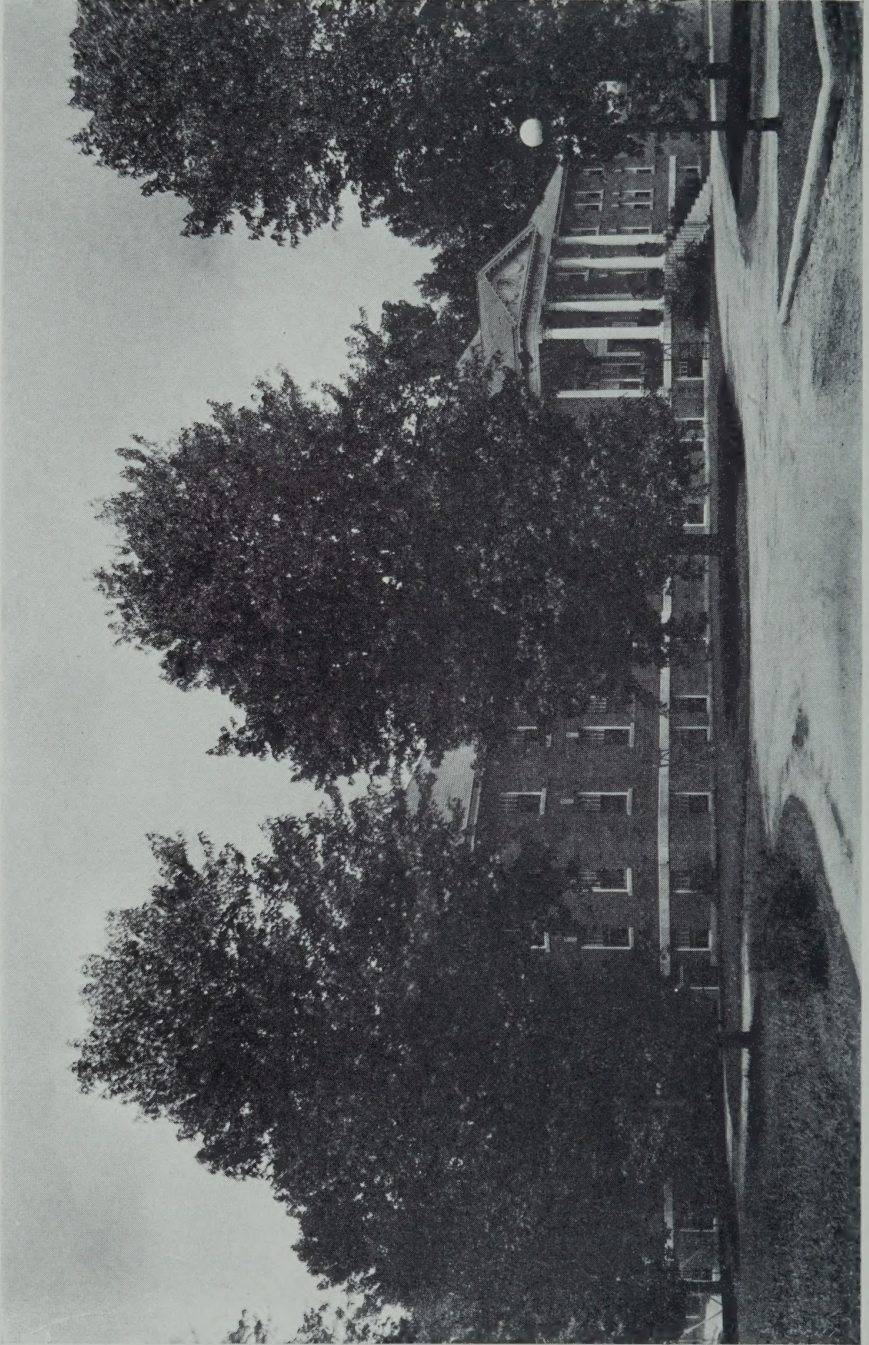

GRAFTON COUNTY FARM HOME

ANNUAL REPORT  
OF THE  
COMMISSIONERS  
OF THE  
County of Grafton

Together with the Reports of the  
Treasurer, Auditors, Superintendent, Jailer,  
Clerk of Court, Solicitor, Sheriff,  
Chaplain, Physician and  
Farm Bureau

---

FOR THE YEAR ENDING  
DECEMBER 31, 1939

---

CORY-HEWITT PRESS, INC.  
Lebanon, New Hampshire



N  
352.0742  
673  
1939

## INDEX

---

County Officers .....	5
Grafton County Delegation .....	6
Report of County Delegation Proceedings .....	7
Commissioners' Report .....	13
Selectmen of Town and Overseers of Poor .....	15
Financial Report—	
Statement of Bonded Debt .....	17
Balance Sheet .....	18
Summary of Receipts and Payments .....	20
Comparative Statement of Appropriations and Expenditures .....	24
Summary of Old Age Assistance and Boarded Children .....	25
Detail of Receipts .....	26
Comparative Debt Statement .....	29
Treasurer's Report .....	30
Auditors' Report .....	31
Superintendent's Report .....	32
Schedule of County Property .....	56
Clerk of Court's Report .....	57
County Solicitor's Report .....	60
Sheriff's Report .....	66
Chaplain's Report .....	69
Physician's Report .....	70
Summary of Farm Accounts .....	73
Grafton County Farm Bureau .....	76

## COUNTY OFFICERS

---

### COMMISSIONERS

George A. Pushee	Lyme
Fred Parker	Lisbon
John Gadd	Plymouth

### TREASURER

Harry S. Huckins	Plymouth
------------------	----------

### SOLICITOR

Norris H. Cotton, Jan. 1 to April 1, 1939	Lebanon
Hazen K. Sturtevant, Apr. 1 to Dec. 31, 1939	Plymouth

### SHERIFF

Claude M. Murray, Jan. 1 to April 1, 1939	Canaan
Carl A. Davis, April 1 to Dec. 31, 1939	Lebanon

### JAILER

J. Earle Andrews	Woodsville
------------------	------------

### CLERK OF COURT

Dexter D. Dow	Woodsville
C. Murray Sawyer, Deputy	Woodsville

### JUDGE OF PROBATE

Henry A. Dodge	Littleton
----------------	-----------

### REGISTER OF PROBATE

Charles E. Dixon	Woodsville
------------------	------------

### REGISTER OF DEEDS

Fred J. Shores	Woodsville
----------------	------------

### COUNTY ALMSHOUSE AND HOUSE OF CORRECTION

J. Earle Andrews, Supt.	Woodsville
-------------------------	------------

### CHAPLAIN

Rev. Eugene C. Williams	North Haverhill
-------------------------	-----------------

### PHYSICIAN

E. M. Miller, M. D.	Woodsville
---------------------	------------

### AUDITORS

Moses A. Batchelder	Plymouth
Horace B. Knight	Woodsville

## GRAFTON COUNTY DELEGATION

---

Ashland	Charles N. Swayne
Bath	Adelbert W. Bailey
Benton	Charles H. Tyler
Bethlehem	George T. Noyes
Bristol	John W. Coolidge
Campton	Bertram W. Pulsifer
Canaan	Allen C. Campbell
Dorchester	Herbert H. Ashley
Enfield	Herbert E. Walbridge
Franconia	William P. Hodge
Grafton	Shirley C. Leonard
Hanover	Grace F. Batchelder
	Edgar H. Hunter
	Francis V. Tuxbury
Haverhill	Ernest E. Craig
	Frank R. Dean
	George L. Strobridge
Hebron	Florence B. Smith
Holderness	*Lester M. Avery
Lebanon	William J. B. Cannell
	Harold C. French
	Frank F. Hough
	Leon M. Howard
	Florence Ward Hoyt
	Robert G. Dow
Lincoln	Archibald Ferguson
Lisbon	James E. Collins
	Arthur L. Hamilton
Littleton	Robert E. Bowker
	Jacob F. Hildebrand
	*Ada Agnes Soper
	Henry F. Whitcomb
Lyman	Clyde B. Santy
Lyme	Frank H. Bailey
Orford	Edgar C. Lufkin
Plymouth	Kenneth G. Bell
	Harry A. Merrill
Rumney	John Z. Taylor
Warren	Samuel H. Dreghorn
Woodstock	Harry D. Sawyer

\*Deceased



## REPORT OF COUNTY DELEGATION PROCEEDINGS

---

Concord, N. H.  
January 11, 1939

The organization meeting of the Grafton County Delegation was held in the State Armory at 9:30 a. m.

Edgar H. Hunter of Hanover occupied the chair and asked that the clerk be elected before the delegation proceeded to elect its chairman. This suggestion met with the approval of the delegation.

The following persons were nominated for the office of clerk: Robert E. Bowker of Littleton.

Kenneth G. Bell of Plymouth.

Frank F. Hough of Lebanon.

The delegation then proceeded to vote by ballot and Frank F. Hough was duly elected clerk of the Grafton County Delegation for the ensuing two years by a plurality vote.

The clerk called the roll, and thirty-five members having responded a quorum was declared present.

Mr. Hunter then introduced Senator Lester E. Mitchell of Campton, and Amos Blandin of Bath to the delegation both of whom were former members.

Mr. Hunter gave a short talk on County affairs and the development of the County Budget during the past few years.

Mr. Hunter relinquished the chair to the clerk, who called for nominations for a permanent delegation chairman. The name of Edgar H. Hunter was placed in nomination by Ernest E. Craig and seconded by Arthur L. Hamilton. Mr. Craig then moved that Mrs. Florence W. Hoyt be instructed to cast one vote for Mr. Hunter. The motion was duly seconded and carried. Mrs. Hoyt performed her duty and the clerk declared Edgar H. Hunter chairman of the Grafton County Delegation for the ensuing two years.

Mr. Hunter took over the chair and suggested a vice-chairman be elected to serve on the executive committee, Mr. Bell made this suggestion a motion which was duly seconded and carried. The following were nominated:

Arthur L. Hamilton of Lisbon  
George T. Noyes of Bethlehem  
Kenneth G. Bell of Plymouth  
Bertram W. Pulsifer of Campton

The delegation proceeded to vote by ballot and Mr. Noyes was duly elected by a plurality vote.

Mr. Bell moved that the chair appoint two members to the committee which would include the chairman, vice chairman, and clerk, this making a total of five members on the executive committee. This motion was duly seconded and carried.

Discussion was then in order on the possibility of reducing county taxes, but no definite action was taken.

Mr. Hunter advised the delegation of subsequent meetings to be held and the purposes therefore.

There being no further business the meeting was adjourned to the call of the chairman at 10:45 a. m.

Frank F. Hough, Clerk.

A true copy: attest.

Frank F. Hough, Clerk.

Elks Home  
Concord, N. H.  
Feb. 15, 1939

The meeting of the Grafton County Delegation was called to order at 1:30 p. m. by Chairman Hunter. He announced that he had appointed Ernest E. Craig of Haverhill and Harry A. Merrill of Plymouth to the Executive Committee. The Executive Committee of the Grafton County Delegation as it now stands is:

Chairman—Edgar H. Hunter  
Vice-Chairman—George T. Noyes  
Clerk—Frank F. Hough  
Ernest E. Craig  
Harry A. Merrill



Mr. Hunter introduced County Commissioner John Gadd to the delegation and he proceeded to give the County budget report for the fiscal year ending Dec. 31, 1938. He dwelt to some extent on the mounting relief load that the County has to make provisions for and it was generally agreed that there was little chance of its being reduced during the coming fiscal year.

Mr. Gadd extended an invitation to the delegation to visit the County Farm, March 3, 1939. Mrs. Hoyt of Lebanon made the motion that the delegation accept the invitation which was duly seconded, and the motion was then carried.

There being no other business to transact at this time the meeting was adjourned subject to the call of the chairman at 2:00 p. m.

Frank F. Hough, Clerk.

A true copy attest:

Frank F. Hough, Clerk.

County Farm  
Haverhill, N. H.  
March 3, 1939

The Grafton County delegation met at the county farm at 11:00 a. m. The superintendent of the farm then conducted the delegation on a tour of inspection of the new heating plant, which is now under construction, and through the cattle barns. Part of the delegation also inspected the jail.

At 12:30 the delegation was served luncheon in the dining room of the administration building. There were 48 present including delegates and county officials.

At 1:30 p. m. the delegation adjourned to the chapel and the official meeting of the delegation was called to order with Vice Chairman, George Noyes, in the chair. The county budget report was given by commissioner John Gadd. A discussion of this report was then in order by members of the delegation. The farm bureau budget was then presented and discussion then followed. Dr. Miller, the county physician then spoke and made a request for a sterilizer for

the hospital. After further general discussion it was decided by the delegation to consider the passage of the budget at a later date.

No further business being in order the meeting was adjourned, subject to the call of the chairman, at 3:00 p. m.

A true copy attest: Frank F. Hough, Clerk.  
Frank F. Hough, Clerk.

State Armory  
Concord, N. H.  
March 15, 1939

The meeting of the Grafton County Delegation was called to order by the chairman, Mr. Hunter, at 9.00 a. m. He then introduced Mr. Harry Page, Director of Relief for the State of New Hampshire. Mr. Page told of the function of his department in the state and in particular of the service it has rendered in Grafton County since it was organized. Following his talk there was a general discussion of the members of the delegation and Mr. Page expressed his opinion on questions that were asked in regard to the relief problem.

There being no further business in order, the meeting was adjourned at 10:30 a. m. by the chairman; subject to his call at a future date.

A true copy attest: Frank F. Hough, Clerk.  
Frank F. Hough, Clerk.

State Armory  
Concord, N. H.  
May 17, 1939

A meeting of the Grafton County Delegation was called to order by the Vice-Chairman, George T. Noyes, at 9:30 a. m.

There were thirty-four members present.

The budget as presented by the Executive Committee was considered and passed with the following exceptions:



It was moved and seconded that the item of \$30,000 for Court expenses for year 1939 to 1940 be subject to discounts that may be made in the future. Said motion was carried.

It was further moved and seconded that the item of \$12,000 for administration be reduced to \$10,000 for each of the years 1939 and 1940. The motion was carried.

It was further moved and seconded that the item of \$3,000 for outlay of new construction and equipment at County Farm covering Heating Plant alterations be changed from \$3,000 to \$1,000 for the year 1940 and the motion was carried.

It was moved and seconded that the sum of \$277,600 be appropriated for the year 1939 and the sum of \$261,900 be appropriated for the year 1940, to be made up as follows—Schedule attached—and the motion was carried.

There being no further business in order, the Vice-Chairman on a motion that was duly seconded adjourned the meeting at 10:40 a. m., subject to his call at a future date in the event that business should arise making it necessary.

Frank F. Hough, Clerk.

A true copy attest:

Frank F. Hough, Clerk.

## GRAFTON COUNTY BUDGET

	Actual-Exp. Prev. Yr. 1938	Esti. Exp. Ensu. Yr. 1939	Esti. Exp. Ensu. Yr. 1940
<b>CURRENT MAINTENANCE EXPENSES:</b>			
<b>General Government:</b>			
Salaries of (a) Commissioners	\$3,000.00	\$3,000.00	\$3,000.00
(b) Treasurer	300.00	300.00	300.00
(c) Auditors	100.00	100.00	100.00
(d) Solicitor	1,200.00	1,200.00	1,200.00
(e) Medical Referee	995.39	1,000.00	1,000.00
(f) Sheriff	1,000.00	1,000.00	1,000.00
Expenses of (a) Above Officers	2,398.72	2,300.00	2,300.00
(b) Register of Deeds	1,603.72	700.00	3,300.00
(c) Register of Probate	990.74	1,000.00	1,000.00
Care & Supplies for Court House	3,428.35	3,700.00	3,700.00
<b>Superior Court:</b>			
Jury Payrolls	8,036.13	8,000.00	8,000.00
“State vs. Payrolls”	6,623.37	6,300.00	6,300.00
Counsel Fees	1,363.61	1,300.00	1,300.00
Stenographer, etc.	1,838.98	1,800.00	1,800.00
Clerk of Superior Court	5,967.90	6,000.00	6,000.00
Sheriff and Deputies	6,656.33	6,600.00	6,600.00
<b>Public Welfare:</b>			
County Farm	56,250.31	53,000.00	53,000.00
Jail	408.35	500.00	500.00
Support of Poor Off Farm	92,731.58	95,000.00	95,000.00
Old Age Assistance	3,826.48	3,500.00	5,000.00
Board and Care of Children	27,954.23	28,000.00	28,000.00
Soldiers' Aid	10,024.78	10,000.00	10,000.00
Blind Aid	1,972.00		
Administration Expense	12,945.32	10,000.00	10,000.00
<b>Interest:</b>			
On Temporary Loans	875.83	700.00	1,000.00
On Bonds & Long Term Notes	7,000.00	6,000.00	5,000.00
<b>OUTLAY, NEW CONSTRUCTION &amp; EQUIPMENT:</b>			
Court House		1,000.00	
County Farm	975.00	1,500.00	1,000.00
<b>INDEBTEDNESS:</b>			
Bonds	26,000.00	26,000.00	11,000.00
<b>ALL OTHER PAYMENTS:</b>			
Farm Bureau	6,500.00	6,500.00	6,500.00
Miscellaneous	191.28	5,000.00	5,000.00
Total Expenditures	\$293,158.40	\$291,000.00	\$277,900.00
Total Revenue	56,166.07	16,000.00	16,000.00
	\$236,992.33	\$275,000.00	\$261,900.00
Deficit 1938		2,600.00	
Amount of County Tax	\$239,600.00	\$277,600.00	\$261,900.00



## REPORT OF COUNTY COMMISSIONERS

---

To the Citizens of Grafton County :

In accordance with the Public Laws of the State of New Hampshire the Commissioners of Grafton County herewith present the annual report of the Commissioners, Treasurer, Auditors, Superintendent of County Farm, Jailer, Clerk of Court, Solicitor, Sheriff, Chaplain, Physician and Farm Bureau.

Our Treasurer, Harry S. Huckins has again succeeded in collecting all taxes for the year 1939.

New fireproof doors have replaced the old ones in the vaults in the office of Registers of Deeds, Register of Probate and Clerk of Court, as authorized by the Delegation so that the county records are well protected.

### County Farm

The number of inmates cared for at the Farm was about the same as during the year 1938. The hospital as usual has been filled to capacity. It enables us to provide proper care for those needing hospitalization and is a real financial asset to the County.

The new sterilizing equipment authorized by the Delegation has been installed and will help materially in the operation of the hospital.

The heating plant, for which the 1937 Delegation authorized an expenditure of \$20,000 to replace the old boilers and put the plant in first class condition, has been completed at a cost of \$23,151.16 less Federal grant of \$9,922.21 or a net cost to the County of \$13,228.95. This should provide a substantial saving in the cost of fuel.

The buildings connected with the farm are in first class condition due to the fact that repairs are made as needed.

For the excellent condition of affairs at the farm we are indebted to Superintendent and Mrs. J. E.

Andrews and the continued efforts of their assistants.

For details covering administration of the institution we would refer you to the Superintendent's report on other pages.

### **Welfare and Relief**

Although we have taken over from the towns 42 cases — representing 125 persons — during the year, due to their losing their town settlements, there has been a substantial decrease in the cost of direct relief amounting to \$13,512.20 over the year 1938. Under the present law the cost of direct relief covering county cases is borne by the County 100%.

Old Age Assistance: The number of county cases and the cost of same for the year is shown on another page of the report.

### **Finances**

On the whole we have had a much more prosperous year than 1938. The Court costs were substantially less, the cost of relief was less and the county debt was reduced \$40,467.07 as shown by the Balance sheet. The year closed with no unpaid bills in our hands and a surplus on hand of \$11,277.46 as shown in the Comparative Statement of Appropriations and Expenditures in the report.

The Commissioners wish to extend their thanks to the various County and Town officials and all others for their assistance in carrying on the work of the County.

The Commissioners extend to the people of the County of Grafton and the public in general a hearty and sincere invitation to visit and inspect the Grafton County Farm. The former is especially urged to do so as it is their Farm and an institution in which they alone should be interested.

Respectfully submitted,

GEORGE A. PUSHEE,  
FRED PARKER,  
JOHN GADD,

Commissioners.

**SELECTMEN OF TOWN AND OVERSEERS  
OF THE POOR**

---

Your attention is called to the following extracts from  
the laws of 1903:

**CHAPTER 42, SECTION 1**

**SECTION 1.** Any town or county furnishing any assistance to any person within six years preceding his death shall be entitled to recover from the estate of such persons the sum or sums paid out for such assistance the said claim to be a preferred claim against his said estate after payment of funeral charges, expense of last sickness and expenses of administration, provided he leaves no widow or minor children living at his decease.

**CHAPTER 106, SECTION 1, as amended**

**SECTION 1.** No town shall be liable for the support of any person unless he, or the person under whom he derives his settlement, shall have wholly gained a settlement therein during the ten years preceding the last date of application for support provided that no person having a settlement in any town in this state upon arriving at the age of seventy years shall lose that settlement on account of being exempt by law from paying a poll tax, if he resides in said town.

**ASSISTANCE TO PERSONS IN QUARANTINE:**

**PUBLIC STATUTES, CHAPTER 110,  
Following Section 6**

**SECTION 1.** Whenever any person or family is placed in quarantine by a board of health, to protect the public against small pox, scarlet fever, diphtheria or any other dangerous, infectious or contagious disease, it shall be the duty of said board to assist such person or family while in quarantine in such manner as in the judgment of the board may be deemed wise and necessary.



SECTION 2. All expenses thus incurred, or such part thereof as the board may determine, shall be deemed a legitimate expenditure for the protection of the public health and shall be charged to the account of incidental expenses, but not to any indigent pauper account, nor shall such expenditure be construed to mean a public aid to the person or persons so quarantined and assisted unless such person or persons are already paupers as defined by the Public Statutes.

The following towns may send their affidavits and direct their correspondence to:

GEORGE A. PUSHEE, Lyme, N. H.—Canaan, Dorchester, Enfield, Grafton, Hanover, Lebanon, Lyme, Orford, Orange and Piermont.

FRED PARKER, Lisbon, N. H.—Bath, Benton, Bethlehem, Easton, Franconia, Haverhill, Landaff, Lisbon, Littleton, Lyman and Monroe.

JOHN GADD, Plymouth, N. H.—Alexandria, Ashland, Bridgewater, Bristol, Campton, Ellsworth, Groton, Hebron, Holderness, Lincoln, Plymouth, Rumney, Thornton, Warren, Waterville, Wentworth, and Woodstock.

GEORGE A. PUSHEE,

FRED PARKER,

JOHN GADD,

Commissioners

STATEMENT OF BONDED DEBT OF  
GRAFTON COUNTY

---

December 31, 1939

Showing Annual Maturities of Outstanding  
Obligations

County Farm	
1929	
5%	
1940	\$11,000.00
1941	10,000.00
1942	10,000.00
1943	10,000.00
1944	10,000.00
1945	10,000.00
1946	10,000.00
1947	10,000.00
1948	10,000.00
1949	10,000.00
Total	<hr/> \$101,000.00

## Grafton County

## BALANCE

---



---

ASSETS	
Cash on Hand	\$74,548.15
Amount due County	
(a) For Boarders	1,820.75
(b) From Towns for Old Age Assistance	72.00
(c) Miscellaneous Accounts	276.35
Total Assets	<u>\$76,717.25</u>
Excess of Liabilities over Assets (net debt)	89,282.75
Grand Total	<u>\$166,000.00</u>
Net Debt—December 31, 1938	\$129,749.82
Net Debt—December 31, 1939	89,282.75
Decrease of Debt	<u>\$40,467.07</u>



SHEET

December 31, 1939

---



---

 LIABILITIES

Temporary Loans Outstanding	\$65,000.00
Bonds Outstanding	101,000.00
	<hr/>
Total Liabilities	\$166,000.00
Grand Total	\$166,000.00

---

Woodsville, New Hampshire  
January 11, 1940

We hereby certify that there were no outstanding bills against the County December 31, 1939, which were presented for payment and no orders issued by us which have not been paid by the Treasurer.

GEORGE A. PUSHEE,  
FRED PARKER,  
JOHN GADD,  
Grafton County Commissioners.

State of New Hampshire, Grafton, ss.

January 11, 1940

Personally appeared the above named George A. Pushee, Fred Parker and John Gadd and made oath to the truth of the above statement by them signed.

FRED J. SHORES,  
Justice of Peace.

## SUMMARY OF RECEIPTS

---

### RECEIPTS

#### CURRENT REVENUE:

Taxes from Towns and Cities	\$277,600.00
Fines and Forfeits—Superior Court	12.87
Income of Institutions	
(a) County Farm	17,562.93
Interest received on deposits	135.07
Reimbursement of Expenditures for	
Support of Poor, etc.	
(a) From State of New Hampshire	178.58
(b) From Towns	125.00
(c) From Other Sources	885.47

(Receipts continued on page 22)

## AND PAYMENTS

---



---

### PAYMENTS

#### CURRENT MAINTENANCE EXPENSES:

##### General Government:

1. Salaries of (a) Commissioners	\$3,000.00
(b) Treasurer	300.00
(c) Auditors	100.00
(d) Solicitor	1,200.00
(e) Medical Referee	483.95
(f) Sheriff	1,000.00
2. Expenses of (a) Above Officers	2,258.83
(b) Register of Deeds	753.26
(c) Register of Probate	1,043.63
3. Care and Supplies for Court House	3,620.58

##### Superior Court:

4. Jury Payrolls	6,155.93
5. "State vs.———" payrolls	4,102.02
6. Counsel Fees	1,090.80
7. Stenographer, etc.	2,054.71
8. Clerk of Superior Court	5,440.32
9. Sheriff and Deputies	5,134.61

##### Public Welfare:

10. County Farm Expenditures	55,003.04
11. Jail Expenditures	424.30
12. Support of Poor not on County Farm	78,270.45
13. Old Age Assistance	3,988.33
14. Board and Care of Children	28,122.58
15. Aid to Soldiers	10,899.01
16. Welfare Administration Expenses	12,851.67

---

Total Current Maintenance Expenses \$277,298.02

(Payments continued on page 23)



## SUMMARY OF RECEIPTS

---

(Receipts continued from page 20)

### RECEIPTS OTHER THAN CURRENT REVENUE:

Temporary Loans During Year	\$215,000.00
All Other Receipts	
(a) Federal Government—Grant for Heating Plant	9,922.21
(b) Miscellaneous	35.90
	\$521,458.03
Cash on Hand at Beginning of Year	45,520.87
	\$566,978.90

Grand Total \$566,978.90

## AND PAYMENTS

---

(Payments continued from page 21)

### INTEREST:

17. Paid on Temporary Loans	637.84
18. Paid on Bonded Debt	6,025.00
	<hr/>
Total Interest Payments	\$6,662.84

### OUTLAY, NEW CONSTRUCTION AND EQUIPMENT:

19. Court House	1,012.50
20. County Farm	1,657.96
	<hr/>
Total	\$2,670.47

### INDEBTEDNESS:

22. Payments on Temporary Loans	200,000.00
23. Payments on principal of bonds	26,000.00
	<hr/>
Total Indebtedness Payments	\$226,000.00

### ALL OTHER PAYMENTS:

24. Farm Bureau	6,500.00
25. Miscellaneous	148.27
26. County Farm—Heating Plant	23,151.16
	<hr/>
Total Payments for all Purposes	\$492,430.75
Cash on Hand at End of Year	74,548.15
	<hr/>

Grand Total \$566,978.90

COMPARATIVE STATEMENT OF  
APPROPRIATIONS AND EXPENDITURES  
YEAR 1939

	Appropriations	Expenditures	Unexpended Balance	Overdraft
County Officers' Salaries	\$ 6,600.00	\$ 6,083.95	\$ 516.05	
County Officers' Expenses	4,000.00	4,055.72		\$ 55.72
Care and Supplies for Court House	3,700.00	*3,594.15	105.85	
Jury Payrolls	8,000.00	6,155.93	1,844.07	
State vs. Payrolls	6,300.00	*4,089.15	2,210.85	
Counsel Fees	1,300.00	1,090.80	209.20	
Stenographer	1,800.00	2,054.71		254.71
Clerk of Superior Court	6,000.00	5,440.32	559.68	
Sheriff and Deputies	*6,500.00	5,134.61	1,365.39	
County Farm	*38,000.00	*37,432.84	567.16	
Jail	500.00	424.30	75.70	
Support of Poor not on County Farm	*94,200.00	77,665.47	16,534.53	
Old Age Assistance	3,500.00	*3,529.72		29.72
Board and Care of Children	28,000.00	*27,997.12	2.88	
Aid to Soldiers	10,000.00	10,899.01		899.01
Welfare Administration Expense	10,000.00	12,851.67		2,851.67
Interest	*6,600.00	*6,527.77	72.23	
Permanent Improvements County Farm	1,500.00	1,657.96		157.96
Court House	1,000.00	1,012.50		12.50
Principal on Bonds	26,000.00	26,000.00		
Farm Bureau	6,500.00	6,500.00		
Miscellaneous	5,000.00	*146.07	4,853.93	
Deficit 1938	2,600.00	2,749.82		149.82
	<u>\$277,600.00</u>	<u>\$253,093.59</u>	<u>\$28,917.52</u>	<u>\$ 4,411.11</u>
County Farm Heating Plant		13,228.95		13,228.95
		<u>\$266,322.54</u>	<u>\$28,917.52</u>	<u>\$17,640.06</u>
			17,640.06	
Surplus		11,277.46	\$11,277.46	
	<u>\$277,600.00</u>	<u>\$277,600.00</u>		

\*Represents Net Figure—i.e. Total Expenditures less reimbursement.



STATEMENT OF OLD AGE ASSISTANCE  
AND BOARDED CHILDREN

---

1939	Old Age Assistance		Boarded Children	
	Cases	Amount	Cases	Amount
January	38	\$188.50	141	\$2,491.53
February	39	253.07	135	2,388.54
March	41	293.65	136	2,388.08
April	45	280.57	139	2,377.94
May	48	413.85	138	2,474.25
June	49	347.31	140	2,723.51
July	49	270.58	140	2,526.27
August	52	343.75	129	2,330.19
September	57	331.41	123	2,315.88
October	58	347.75	121	1,986.52
November	59	364.08	115	2,023.06
December	61	311.43	114	2,096.81
		\$3,745.95		\$28,122.58

## DETAIL OF RECEIPTS

## Current Revenue

## Taxes received

Alexandria	\$2,109.54
Ashland	7,630.81
Bath	3,880.51
Benton	599.00
Bethlehem	13,282.30
Bridgewater	2,604.37
Bristol	11,667.59
Campton	5,703.57
Canaan	5,443.14
Dorchester	833.40
Easton	546.92
Ellsworth	130.22
Enfield	6,276.54
Franconia	4,375.34
Grafton	2,135.58
Groton	1,823.06
Hanover	27,007.34
Haverhill	17,761.82
Hebron	2,396.02
Holderness	8,229.81
Landaff	1,250.10
Lebanon	36,461.21
Lincoln	5,260.83
Lisbon	12,657.25
Littleton	22,006.94
Lyman	1,302.19
Lyme	3,854.47
Monroe	35,132.98
Orange	520.87
Orford	3,151.29
Piermont	2,656.46
Plymouth	14,324.05
Rumney	3,594.03
Thornton	1,823.06
Warren	2,708.55
Waterville	312.52
Wentworth	2,161.63
Woodstock	3,984.69
Total	\$277,600.00

## FINES AND FORFEITS

Court order Jan. 10, 1937 No. 1653 cancelled	\$3.12
Court order May 18, 1938 No. 2012 cancelled	8.75
Canaan Municipal Court	
State vs. Watson, Slot Machine	1.00
	<hr/>
	\$12.87
Grafton County Farm Account	\$17,562.93

## INTEREST

Woodsville National Bank, Woodsville, N. H.	\$25.91
National Bank of Lebanon, Lebanon	47.08
First National Bank, Bristol	62.08
	<hr/>
	\$135.07
State of New Hampshire	
Reimbursement, Old Age Assistance	\$178.58
Reimbursement, Poor off Farm	730.44
Reimbursement from Town, Old Age	
Assistance	125.00
Reimbursement from Individual, Old Age	
Assistance	155.03

## TEMPORARY LOANS DURING YEAR

National Shawmut Bank, Boston	
Notes 73 & 74, Jan. 18 '39; due Nov. 29, '39	\$50,000.00
Notes 75, 76, 77 & 78, Jan. 18, '39; due Dec. 21, '39	100,000.00
Notes 79, 80 & 81, Jan. 18, '39; due Jan. 18, '40	65,000.00
	<hr/>
	\$215,000.00
Above notes discounted at .24 of 1%	
Federal Grant on Heating Plant	\$9,922.21

## MISCELLANEOUS

Dividend Vermont Mutual Fire Insurance Company	\$6.43
Dividend Ayer Insurance Agency	7.27
State Tax Commission—Use of Plymouth and Woodsville Court Houses	20.00
R. H. Llewellyn—Supplies returned	2.20
	<hr/>
	\$35.90



## COMPARATIVE DEBT STATEMENT

	Dec. 31, '38	Dec. 31, '39
Bonds outstanding	\$127,000.00	\$101,000.00
Total Bonded Debt	\$127,000.00	\$101,000.00
Temporary Loans Outstanding	\$ 50,000.00	\$ 65,000.00
Treasurer's Balance	\$43,020.87	\$72,048.15
Cash in Supt.'s hands	2,500.00	2,500.00
Bills receivable	1,240.50	1,820.75
Due from State	236.81	
Due from Towns	72.00	72.00
Miscellaneous	180.00	276.35
	\$47,250.18	\$76,717.25
Bill Payable	None	None
	\$47,250.18	\$76,717.25
	\$47,250.18	\$76,717.25
Deficit	\$2,749.82	Surplus \$11,717.25

## TREASURER'S REPORT

---

### Receipts

Cash balance from year 1938	\$43,020.87
Taxes Collected	277,600.00
Temporary loans	215,000.00
Interest	135.07
State of New Hampshire reimbursement	178.58
Reimbursement for Direct Relief	730.44
Reimbursement, Old Age Assistance	155.03
Reimbursement, Old Age Assistance from Towns	125.00
Grafton County Farm Account	17,562.93
Court Fines and Forfeits	12.87
Grant from Federal Government, Heating Plant	9,922.21
Miscellaneous	35.90
	\$564,478.90

### Disbursements

Commissioners' orders	\$235,789.52
Court orders	23,978.39
Payment on temporary loans	200,000.00
Payment on principal of bonds	26,000.00
Interest on bonds	6,025.00
Interest on temporary loans	637.84
Cash in Treasurer's hands Dec. 31, 1939	72,048.15
	\$564,478.90

**AUDITORS' REPORT**

---

We, the undersigned, auditors of Grafton County, certify, that we have carefully examined the accounts of the County Commissioners, and Treasurer and the Superintendent of the County Farm for the year 1939 and we find them correctly cast and properly vouched, and there is a balance of \$72,048.15 in the hands of the Treasurer and \$2,500.00 in the hands of the County Farm Superintendent.

M. A. BATCHELDER,  
H. B. KNIGHT,

Auditors

January 11, 1940

## SUPERINTENDENT'S REPORT

---

P. O., Woodsville, N. H.

Grafton County Almshouse,  
Haverhill, N. H.

Gentlemen:

I herewith submit my report of the Grafton County Almshouse, House of Correction and Jail, from January 1, 1939 to December 31, 1939:

### ALMSHOUSE

Number of inmates Jan. 1, 1939	92
Number admitted during year	319
Number discharged during year	274
Number of deaths during year	28
Number of inmates Jan. 1, 1940	109

### HOUSE OF CORRECTION

Number of inmates Jan. 1, 1939	21
Number admitted during year	126
Number discharged during year	129
Number of inmates Jan. 1, 1940	18

### JAIL

Number of inmates Jan. 1, 1939	11
Number admitted during year	54
Number discharged during year	56
Number of inmates Jan. 1, 1940	9
Average number in Almshouse, House of Correction and Jail whose board was not paid by towns or individuals	116
Number of weeks board furnished inmates, House of Correction and Jail not paid by towns or individuals	6041 w. 6 d.



## COUNTY FARM EXPENDITURES

This includes Jail and Hospital

From January 1, 1939 to December 31, 1939

American Laundry Machinery Co., The, supplies	\$37.43
Armour & Co., provisions	781.31
Atkins, K. N., Medical services	10.00
Ayer Insurance Agency, insurance	41.10
Bailey, A. H., Inc., labor and supplies	901.36
Batchelder & Snyder Co., Inc., provisions	236.09
Bates, W. A., M. D., medical services	25.00
Bauer & Black, supplies	561.86
Boston & Maine Railroad, rental & repairs	106.71
Boston & Maine Railroad, freight	3,510.09
Bowsher, N. P., & Co., The, supplies	5.36
Brush, Larkin R., provisions	121.80
Buffington's, supplies	24.37
Burke, A. M., services	10.00
C. & O. Oil Co., supplies	696.36
Caldbeck-Cosgrove Corp., supplies	42.30
Campbell, E. C., M. D., medical services	95.90
Castello, M., supplies	1.50
Central Garage, labor	22.50
Chamberlin's Greenhouse, supplies	12.25
Chase Brothers Co., supplies	50.00
Checkerboard Feed Store, supplies	1,256.36
Cleale Lumber Co., supplies	3.90
Clough, N. P., & Co., Inc., fuel	125.00
Clyde-Renco Milling Corp., supplies	149.75
Cottage Hospital, medical supplies	2.70
Cross, C. H. & Geo. H., Co., provisions	36.81
Dana, C. H., Co., Inc., supplies	4.21
Dearborn, S. K., M. D., medical services	297.00
Dearth Insurance Agency, F. P.,	94.02
Delaney, F. Jay, supplies	1.30
De Puy Manufacturing Co., medical supplies	5.87
Diak, Archibald W., supplies	3.60
Dickerman & Company, provisions	1,008.61
Dole, E., & Co., supplies	19.60
Dunham Brothers Co., supplies	283.99
Eagle Oil & Supply Co., supplies	22.77
Eastman, C. D., M. D., medical services	42.50
Eckels, J. C., M. D., medical services	157.50

Express	32.04
Farmers Feed & Supply Company, supplies	78.80
Farnham, John, provisions	225.00
Field, M. W., provisions	168.10
Fillman, John W., Co., supplies	175.57
Fitch-Murray Co., medical supplies	4.50
Fitch, A. Perley, Co., medical supplies	45.45
French, E. L., provisions	6.00
French, Samuel P., supplies	4.00
Gadd, Thomas, poultry	81.40
General Electric X-Ray Corp., medical supplies	50.48
General Food Sales Co., provisions	12.25
Gifford Supply Co., supplies	38.71
Goss, Frank H., labor	35.65
Grafton County Agricultural Assn., supplies	46.00
Grafton County Farm Bureau, dues	5.00
Grafton County Feed Co., supplies	1,283.54
Grafton County Publishing Co., supplies	6.25
Greensboro Warehouse, supplies	112.50
Gumpert, C., Co., Inc., provisions	49.01
Harvey, G. F., Co., supplies	24.50
Heller, B., & Co., provisions	181.68
Higbie, George K., & Co., supplies	9.75
Hitchcock Memorial Hospital, Mary., services	75.25
Hobbs, Dennis A., services	10.00
Holbrook Grocery Company, The, provisions	1,956.39
Holcombe, J. I., Mfg. Co., supplies	23.36
Holstein Fresian Assn., livestock	190.00
Howard Clock Products, Inc., supplies	20.28
Ingalls, Clark, labor	250.50
Insurance, Fire, Insurance	1,315.78
International Coffee Co., provisions	49.00
James Manufacturing Co., supplies	60.12
Joslyn, W. C., services	10.00
Kasheta, F. J., M. D., medical services	60.00
Kearns, C. B., supplies	25.45
Kellogg Sales Co., provisions	17.50
Kingsford, H. N., M. D., medical services	10.00
Lewis, E. H., supplies	585.87
Littleton Hospital Assn., services	3.00
Mahady, E. F., Co., supplies	172.02
Mann, E. B., & Co., supplies	624.08
Mason, L. E., labor & supplies	45.75
McKinlay, L. E., M. D., medical services	619.00

Meador, Carl M., provisions	50.00
Middleton, Lyall A., M. D., medical services	10.00
Miller, E. M., M. D., medical services	2,461.72
Miller, E. S., Dr., dentistry	53.00
Newell, D. H., Inc., fuel	1,395.46
New England Dairies, Inc., supplies	16.00
New England Tel. & Tel. Co., services	397.09
N. H. State Liquor Commission, medical supplies	12.50
Norris, F. J., provisions	2.65
Northern Coal Co., fuel	260.09
North Haverhill Grain Store, supplies	1,738.53
Noyes, N. H., labor and supplies	48.80
Noyes, P. J., Co., The, medical supplies	203.51
Olsson, G. B., services	10.00
Parker, Fred, & Son, supplies	50.74
Pembroke Sanatorium, Railroad fare	2.36
People's Market, provisions	30.43
Perkins, H. H., Co., The, supplies	9.27
Perrin, H. W., M. D., medical services	57.50
Pickwick, H. C., M. D., medical services	242.90
Pike, Edith, equipment	75.86
Pike, Ezra, services	70.00
Pike, Raymond, labor	11.69
Pioneer Mfg. Co., The, provisions	44.48
Powers, Kilburn, supplies	9.39
Proctor & Gamble Distributing Co., supplies	74.72
Record Print, supplies	7.50
Reynolds Tobacco Company, R. J., supplies	432.60
Rider, P. L., Co., supplies	110.52
Rinehart, Roscoe S., taxes	1,349.85
Rochester Germicide Co., supplies	32.25
Rogers & Hubbard Co., The, supplies	273.79
Roy, Neal, supplies	7.75
Sargent, E. A., & Co., supplies	126.22
Sawyer-Barker Co., supplies	913.48
Scruggs, Rhett R., labor and supplies	2,099.63
Sharp & Smith, supplies	6.22
Sippelle Studio, The, supplies	17.40
Slight, Wm. H., supplies	5.15
Small, F. C. & Co., provisions	63.39
Smith, H. G., supplies	3.05
Smith, Kline & French Laboratories, medical supplies	4.95
Speed, Perley E., D. M. D., dentistry	2.50

Stoddard, Carroll T., & Son., provisions	46.67
Stoddard, G. S., & Co., Inc., supplies	3.92
Style Shop, supplies	10.00
Sugar River Mfg., Co., supplies	8.44
Sutherland Electrical Co., supplies	8.12
Sweeney, James M., fuel	389.65
Tailby-Nason Co., supplies	4.62
Thomas, John, D. V. S., medical services	88.50
Tuesdale, W. E., supplies	87.33
Varick, John B., Co., supplies	729.07
Wells River Creamery, provisions	256.05
Westinghouse X-Ray Co., Inc., supplies	32.13
White River Paper Co., supplies	301.75
White River Transfer & Storage Co., supplies and equipment	51.87
Williams, E. C., Rev., services	87.00
Wilmot Castle Co., supplies	2.85
Wood, Lewis R., supplies	17.00
Woodsville Fuel Co., fuel	143.25
Woodsville Furniture Co., supplies	346.99
Woodsville Garage, service and supplies	423.93
Woodsville Grain Co., supplies	7.50
Woodsville Hardware Co., supplies	3.30
Woodsville Water & Light Dept., water, lights and power	2,405.54
Worrell Manufacturing Co., The, supplies	133.90
Young, Maurice R., provisions	100.00
Help's payroll, services	14,346.00
Sundry bills	964.41
Andrews, Mr. and Mrs., J. E., Superintendent and Matron, services	1,600.00
	<hr/>
	\$55,003.04



## ALMSHOUSE

Name	Where from	Age	Wks.	Days
Robert Russ	Alexandria	37	1	1
Lillian Watson*	Ashland	58	52	1
Wooster Loud*	Ashland	73	52	1
Mabel Randall*	Ashland	46	46	5
John Hutton	Ashland	80	17	5
Alec Ricard	Ashland	76	3	2
Rosa Ricard	Ashland	71	2	2
Margaret Sherman	Ashland	22	5	2
Beverly Sherman	Ashland	4 mos.	5	2
William Farrell*	Bath	69	52	1
Chester Boardman	Bath	10		1
Velma Aldrich	Bath	14		1
Henry Wiggett	Bath	9		1
Myra Blood	Bath	51	1	1
Mary Boardman	Bath	53	10	
Walter Cheazum	Benton	23	1	4
Deloyd Duffey	Bethlehem	48	1	5
Sally Ferrin*	Bristol	29	52	1
Evelyn Corneau	Bristol	15	2	2
Joyce Cole	Bristol	7 mos.	1	4
Frederick Gale	Bristol	39	8	6
Charles Cole	Bristol	2		6
Edward Simonds	Bristol	57	27	6
Laura Cabral	Bristol	3 mos.		6
Scott Watson	Canaan	71	42	6
Mary Bournival*	Canaan	72	52	1
Fannie Richards*	Canaan	77	52	1
Charles Whittemore	Canaan	22	18	3
Alfred Follansbee	Canaan	64	1	1
Wesley Moody	Canaan	12		4
Claude Coffrin	Canaan	14	11	1
William Darling	Canaan	49	1	
George Raymond	Canaan	15	2	3
Harry Raymond	Canaan	15	1	3
Edson Hutchins*	Campton	73	52	1
Joseph Boris*	Campton	58	52	1
Antirus Cesnickas*	Campton	60	52	1
Norris Nault	Campton	10		2
Joseph Reed	Dorchester	38	2	4
Joseph Courcy*	Enfield	67	52	1
William Tilney*	Enfield	82	52	1

\*Indicates Inmates now on Farm

Name	Where from	Age	Wks.	Days
William Leavitt*	Enfield	72	39	2
Melvin Bradbury	Enfield	78	51	3
Willard Tobey*	Enfield	86	52	1
Elizabeth Russell	Enfield	15	5	3
Arthur Wilder	Enfield	23	17	
Maynard Johnson	Enfield	8	2	2
Sylvia Heath	Enfield	25	7	
Richard Heath	Enfield		1	5
Wallace Allen	Enfield	32	6	1
Verna Seavey*	Enfield	18	15	4
Mildred Derby*	Enfield	48	4	5
Lena Byron*	Franconia	70	52	1
John Sawler*	Franconia	74	52	1
Michael Long*	Franconia	60	52	1
Lewis Gardner	Franconia	36	12	3
Guy Harriman	Franconia	30	4	1
Dorothy Knox*	Franconia	37	2	3
Joan Nastasia*	Franconia	1	2	3
John Nastasia*	Franconia	1	2	3
John Flanders*	Grafton	59	52	1
Byron Bush*	Grafton	67	52	1
Herbert Beede*	Grafton	75	52	1
Armond Guerin	Grafton	28	6	3
Glenn Hazelton	Grafton	11	2	
Janice Ricker	Grafton	11		3
Naomi Ricker	Grafton	7		3
Norman Ricker	Grafton	7	1	
Fletcher Griffin	Grafton	44		6
Alice Jewell*	Groton	59	52	1
George Teeney*	Hanover	84	52	1
Elmer Weeks	Hanover	26	6	6
Delia Greenwood	Hanover	50	5	4
Edward Hoit*	Haverhill	33	52	1
Albert Trudeau*	Haverhill	72	52	1
Ned Ware	Haverhill	60	52	1
Edward Kingsley	Haverhill	72	52	1
Clarence Libbey	Haverhill		45	2
Mary Gahan*	Haverhill	87	52	1
Henry Andrews*	Haverhill	76	52	1
Sidney White*	Haverhill	81	52	1
Hosea Williams*	Haverhill	76	52	1
Leon Carr	Haverhill	55	5	
Marion Dugee	Haverhill	27		6

\*Indicates Inmates now on Farm

Name	Where from	Age	Wks.	Days
Ruth Dugee	Haverhill			6
Alice Ball	Haverhill	22	1	4
Edith Ball	Haverhill		1	4
George Boardman	Haverhill	69		1
Richard Wheeler	Haverhill	3	2	1
Robert Wheeler	Haverhill	4	6	
Clara Boutin	Haverhill	25	1	6
Geraldine Boutin	Haverhill		1	3
Mary Hurlburt	Haverhill	17		4
Roger Kimball	Haverhill	2	11	2
Beatrice Ingerson	Haverhill	27	4	3
Russell Ingerson	Haverhill		4	
Shirley Pike	Haverhill	7		2
Orrin Hodge	Haverhill	7		2
Jeannette Wheeler	Haverhill	11		2
Harriet Currier	Haverhill	27	1	5
Harley Currier	Haverhill		1	4
Lemuel Sleep*	Haverhill	70	4	5
Leslie Boardman	Haverhill	12	2	1
Mildred Clark	Haverhill	14		3
Earl Hardy*	Haverhill	50	16	
Diane Hurlburt	Haverhill	2 mos.	10	1
Lawrence Gauthier	Haverhill	13		2
Leroy Grapes	Haverhill	20		4
Fred Harrington*	Haverhill	69	8	5
Fred Boardman	Haverhill	14	1	1
Dorothy Dyke	Haverhill	20	4	1
Christie Gray	Haverhill	43		4
Nina Hutchins	Haverhill	25	1	6
Jean Hutchins	Haverhill		1	5
George Corey*	Haverhill	79	7	1
Theodore Mills	Haverhill	18	2	4
Mary Wright	Haverhill	45		2
John Nadeau	Haverhill	45		2
Clifton Moody*	Haverhill	43	3	3
Robert Stanley	Hebron	71	17	6
John Castile*	Holderness	64	52	1
Fred Sanborn	Holderness	77	26	6
Leon Shontell	Holderness	60	1	3
George Ward	Holderness	50	1	2
William Rowell	Landaff	53	2	5
Shirley Hanks	Landaff	25		4
Joseph Beland	Landaff	33	4	4

\*Indicates Inmates now on Farm

Name	Where from	Age	Wks.	Days
George Dustin	Landaff	8		1
Angus McDonald	Landaff	79		3
Pearl Perry	Landaff	22	1	5
William Perry	Landaff		1	5
Carrie Smith*	Lebanon	65	52	1
Abbie Smith*	Lebanon	63	52	1
Annie Johnson*	Lebanon	42	52	1
Mildred Johnson*	Lebanon	48	52	1
John Granger*	Lebanon	79	52	1
Lizzie Van Gilder*	Lebanon	80	52	1
Maude Quimby*	Lebanon	43	52	1
Frank LaPorte*	Lebanon	73	52	1
George Myers	Lebanon	77	21	1
George Bard	Lebanon	79	16	1
Stella Tashro	Lebanon	18		5
Edward Coutermarsh	Lebanon	34	4	3
Gertrude Amell	Lebanon	21	21	5
Sophie Verbeck	Lebanon	92	50	3
Blanche Kistle	Lebanon	67	50	3
Grace Maynard	Lebanon	47	1	
William Maynard	Lebanon	52	1	3
Ellen Flanders	Lebanon	83	5	
Harvey Downing	Lebanon	27		6
Alec Hickery	Lebanon	76	3	
Ross Leamond	Lebanon	59		6
William Sidney	Lebanon	64	1	3
Marian Tucker	Lebanon	30	4	2
Nora Corey	Lebanon	43	1	
Rose Burnell	Lebanon	25	2	1
Doris Tucker	Lebanon		1	4
Arlene Mitchell	Lebanon	10	1	3
Wallace Mitchell	Lebanon	12	1	3
Christabella Winters	Lebanon	48	1	4
Mabel Allard	Lebanon	25	6	2
Kenneth Allard*	Lebanon		12	2
William Waterman	Lebanon	58	2	1
Arthur Carey	Lebanon	78		4
Samuel Donaldson*	Lebanon	76	32	3
Bert Ford	Lebanon	53	2	
Carole Larson	Lebanon	2		5
Glenn Ross	Lebanon	25		2
Nellie Farr	Lebanon	17		4
Lawrence Carter	Lebanon	11	4	3

\*Indicates Inmates now on Farm



Name	Where from	Age	Wks.	Days
Marian Downing	Lebanon	28	3	6
Elizabeth Evans	Lebanon	35	1	4
Viola Marcotte	Lebanon	13	5	6
Esther Johnson*	Lebanon	43	6	1
John Howard*	Lincoln		52	1
Joseph Fenton*	Lincoln	66	52	1
Frank Millon	Lincoln	64	46	6
Seth Baker	Lincoln	58	6	
Fred Chandler	Lincoln	78	23	3
Mary Austin	Lincoln	20		5
Alfred Boutin	Lincoln	50	1	3
Ida Kidder	Lisbon	78	42	5
Jennie Manosh*	Lisbon	78	52	1
Edna Judd	Lisbon	36		2
Harrison Parker	Lisbon	75		1
Clayton Mason	Lisbon	49	4	2
Cecelia Smith	Lisbon	13	1	2
Lottie Mason	Lisbon	49		4
Ida Lemay	Lisbon	63	3	
Angus McDonald	Lisbon	79	4	
Alvin Nason	Lisbon	17		3
Olivia Beland	Lisbon	63	2	1
Gertrude Drake	Lisbon	15	3	2
Evelyn Stebbins	Lisbon	21	1	2
Raymond Stebbins	Lisbon		1	2
George Leach	Lisbon	9		2
Curtis Dustin	Lisbon	3		2
Blanche Libbey	Lisbon	9		2
Richard Sawyer	Lisbon	9		2
Floyd Hubbley	Lisbon	10		2
June LeMay	Lisbon	18		3
Lucy Jerome	Lisbon	20		3
Warren Carr	Lisbon	41	3	5
Dixie Boardman*	Lisbon	1	12	6
Charles Wright	Lisbon	50	2	1
Richard Burt	Lisbon	5		1
Bernice Dustin	Lisbon	22	2	
Josephine Kentfield	Lisbon	46	2	
Selina Vigue*	Littleton		52	1
Delbert Clark*	Littleton	47	52	1
Ben Maxham*	Littleton	67	52	1
Edward Lyons	Littleton	62	36	3
Edwin Aldrich	Littleton	81	1	3

\*Indicates Inmates now on Farm

Name	Where from	Age	Wks.	Days
John Hassey*	Littleton	63	52	1
Archie Carpenter*	Littleton	64	44	6
Napoleon Sevigny	Littleton	40	17	6
Elizabeth Placey	Littleton	66	44	3
Annie LaRue	Littleton	27		4
Edwin Hatch	Littleton	63	1	
Margaret McIver	Littleton	36	1	5
Laura Stevens	Littleton		13	6
Ernest Forester	Littleton	67		6
Charles Buckman	Littleton	74	7	6
Joseph Drouin*	Littleton	82	37	1
John McDonald	Littleton	1	1	5
Jean McDonald	Littleton	7 mos.	1	5
Louise Newmeyer	Littleton	15		4
Benjamin Tweed	Littleton	71		5
Sylvia Brunelle*	Littleton	16	12	
Glenard Styles	Littleton	3	6	
Amelia McDonald*	Littleton	32	1	6
Vera McDonald*	Littleton		1	5
Muriel Smith*	Littleton	16		5
Patricia Smith	Littleton			4
Calvin Taylor*	Lyman	89	52	1
Richard Burt	Lyman	5		1
Wililam Carlin	Lyman	67	6	
Benjamin Emery*	Lyme	84	52	1
Emma Pratt	Lyme	27	6	4
Irene Pratt	Lyme		5	2
Charles Elliott	Lyme	65	6	3
Fred Boynton	Lyme	71		6
Patrick Quinn	Lyme	66	1	6
Charles Perrault	Lyme	56	3	
Christopher Voisine*	Lyme	47		5
Edwin Annis*	Monroe	40	2	
Mona Dwyer	Monroe	17	1	5
Glenna Choate	Monroe	42		5
Richard Hannaford*	Orford	74	52	1
Lillian Tollman	Orford	17	1	4
Josie Bogrett	Orford	14	6	1
Edward Gardner	Orford	3	6	3
Wayne Gardner	Orford	1	2	4
Elmer Rowell	Orford	39	2	
Michael Sullivan	Orford	73	3	4
Edward Potvin	Orford	33	1	2

\*Indicates Inmates now on Farm

Name	Where from	Age	Wks.	Days
Ina Marsh	Orford	41		5
Florence Smith	Orford	13		4
Patience Woods*	Orford	97	10	3
Daniel Davis	Orford	66	1	5
Evelyn Cummings*	Orford	22	1	3
Flora Miles*	Piermont	37	52	1
Charles Gray	Piermont	49	3	3
James White*	Piermont	73	18	1
Charles Braley	Piermont	47		5
Shirley Braley	Piermont	12	1	
Lillian Braley	Piermont	13	1	
Flora Simpson*	Piermont	67	27	
Peter Murphy	Piermont	49	2	4
Pearl Moses	Piermont	30	5	
Ramona Moses	Piermont		5	
Dora Pierce*	Plymouth	89	39	5
Frank Dawson*	Plymouth	62		
Roland Dennis	Plymouth	15		1
Frances Dennis	Plymouth	14		1
Michael Gibbons*	Plymouth	56	11	6
Henrietta Moody	Plymouth	5	4	
Eli Lambert*	Plymouth	84	7	4
Adeline Moulton	Plymouth	26		1
Bert Moody*	Plymouth	53	1	1
Wililam Page*	Rumney	77	52	1
Grace LaPoint*	Rumney	50	52	1
Don Bowles	Rumney	62	5	5
George Avery*	Thornton	78	52	1
John Crowley*	Thornton	68	52	1
Eugene Wood*	Thornton	66	52	1
Alec Malady	Thornton	76	2	1
Irene Foss	Warren	19	4	3
Mabel Wiggett	Warren	14		3
Laura Hazzard	Warren	14	2	
Bert Hanson*	Wentworth	69	51	2
Helen Brown	Wentworth	38	1	2
James Howland*	Wentworth	73	3	3
Nellie Howland*	Wentworth	51	3	3
Shirley O'Hara	Woodstock	27	8	6

\*Indicates Inmates now on Farm

## TOWN BOARDERS

Names	Where from	Age	Wks.	Days
Laura Robinson*	Ashland	77	40	6
William Streeter	Bath	74	1	5
Andrew Burbank	Bath	43	1	3
Laurabelle Bedard	Bath	21	2	
David Bedard	Bath		2	
Charles Johnson	Bath	67		3
Ida Smith	Bristol	40	2	
Albert Cate	Bristol	81	4	
Norman Sabin	Canaan	76	4	1
Leslie Gardner	Canaan	77	4	2
Elmer Palmer	Campton	77	13	4
William Leavitt	Enfield	72	12	6
Gusti Latvala	Enfield	58	35	4
Peter Brown*	Enfield	71	52	1
George Sanderson*	Enfield	79	41	3
Lydia Davis	Franconia	88	1	
Lynn Bowles	Franconia	53	8	6
Winifred Montgomery	Franconia	21	2	
Ernest Morse*	Grafton	61	3	1
Una Abbott	Hanover	18	11	3
John Abbott	Hanover		5	
George Clark*	Hanover	73	7	
William Corliss	Haverhill	77	15	5
Kathleen Chase	Haverhill	20	1	6
Walter Newcity	Haverhill	34	5	5
Ida Brown*	Haverhill	56	36	4
Rowena Nelson	Haverhill	21		6
Irene LaVoie	Haverhill	19	1	5
Lila Emery	Haverhill		1	5
Frank Wilson	Haverhill	73	6	3
Carl Sanborn	Haverhill	42	1	1
Clinton Tewksbury	Haverhill	78		5
Oscar Blodgett*	Hebron	59	52	1
Bert Dow*	Hebron	71	52	1
Henry Durant	Holderness	77	20	6
Charles Dumphy	Holderness	62	2	3
Leander Fitzgerald	Landaff	74	20	4
Corinne Gray	Landaff	10		6
Clementine Brow*	Landaff	65	17	1
Albert Lower	Lebanon	33		3
Elaine Woodard	Lebanon	15	20	2
Leonard Ploff	Lebanon	65	1	

\*Indicates Inmates now on Farm

Name	Where from	Age	Wks.	Days
Rose O'Brien	Lebanon	65	4	3
Lee Woodard	Lebanon		3	
John Sullivan	Lincoln	65	9	6
Harry Sherman	Lisbon	79	2	
Mary Carreair	Lisbon	30	3	2
Doris Elliott	Lisbon	15	2	1
Baby Elliott	Lisbon			1
Frank Woods	Lisbon	50		4
Margaret Welsh	Lisbon	38		5
Joseph Reed*	Lisbon	81	7	6
Mary Reed*	Lisbon	77	7	6
Margaret Dyke	Lisbon	56		4
Annie Little	Littleton	73	7	1
Warren Cone	Littleton	31	1	2
Earl Towne	Littleton	29	2	1
Adlor Racicot	Lyman	49		6
John Olcott	Lyman	41	1	3
James Alexander	Lyman	77		3
Una Hazelton	Monroe	27	2	3
Roger Hazelton	Monroe	3 mos.	2	2
Sarah Gray	Orford	81		3
Elizabeth French	Orford	45		4
Annie Glover	Orford	40		3
Kate Brown	Orford	71	2	2
Jonas Leonard	Piermont	72	5	4
Esther Johnson	Piermont	22	3	2
Clayton Johnson	Piermont		1	5
Gideon Lamontangue*	Piermont	86		5
Dora Pierce	Plymouth	89	12	6
James French*	Plymouth	89	42	6
Abbie Cummings*	Rumney	70	52	1
George Avery	Rumney	67	1	5
Emily Craft	Rumney	77		4
Myrtle Elliott	Rumney	19	1	5
Joseph Petrain	Thornton	85	1	1
John Ross	Thornton	67	19	
Albert Petrain*	Thornton	82	1	4
Henry Asselin	Warren	29	4	
Luke Boardman*	Wentworth	80	52	1
Fred Radford	Wentworth	69	9	2
Harry Evans	Wentworth	64	5	4
Cora Chase	Wentworth	70		5
Florence Derrick	Wentworth	38	3	

\*Indicates Inmates now on Farm



## HOUSE OF CORRECTION

Name	Court	Charge	Age	Time	
				Wks.	Days
Wilfred Dufraine, Lebanon, drunk			39	2	3
Leslie Bean, Littleton, drunk			41	12	4
Rufus Doolan, Lebanon, drunk			45	10	5
Virgil Pennett, Superior, larceny auto			18	11	
James Stewart, Lebanon, reckless operating			22		
James Stewart, Lebanon, fail to stop			22	4	
Henry Nolett, Lincoln, drunk			52	8	6
Fred Young, Haverhill, absconded			47	1	
Nick Petrascek, Superior, assault			48	10	5
Cornelius McCaffery, Hanover, drunk			62	11	
Frank Gilmore, Haverhill, drunk			54	2	6
Walter Harris, Woodstock, drunk			58	6	6
Edward Vinton, Haverhill, drunk			56	3	5
Ernest Wiggett, Haverhill, non-support			39	24	5
James Merchant, Littleton, disorderly conduct			21	2	4
Ursula Heath, Littleton, disorderly conduct			22	3	5
Oliver Lafond, Haverhill, operating without license			33	2	4
Jack Gillis, Haverhill, drunk			65	4	6
William Reddington, Haverhill, drunk			54	3	4
Norman McDonald, Haverhill, drunk			64	3	4
Francis Thorne, Lisbon, drunk			28	13	6
Arthur B. Smith, Littleton, Drunk			24	12	5
Daniel E. Sullivan, Hanover, drunk			38	9	5
Harry Bushman, Bristol, operating under influence			33	5	4
Patrick Dragoon, Haverhill, drunk			40	4	1
Thomas L. Lavelle, Lebanon, tarnsferring Reg. plates			40	9	4
Kenneth G. Rogers, Lebanon, defraud			26	19	1
William Green, Littleton, drunk			66	9	1
William Reddington, Haverhill, drunk			54	6	1
Newton Dyke, Haverhill, stealing			22		2
Gayton O. Parker, Superior, arson			54	47	5
Jeremiah T. Lordon, Haverhill, drunk			61	4	5
Patrick Cullen, Haverhill, drunk			53	4	5
George H. Byron, Lisbon, operating under influence			52	13	
Vernon H. Salladin, Lebanon, operating under influence			27	8	4
Martin Harwood, Lebanon, drunk			43	27	

Name	Court	Charge	Age	Time	
				Wks.	Days
George Ladman, Haverhill, drunk			39	4	5
Irene Kennerson, Lebanon, drunk			26	17	2
Albert Jarvis, Lincoln, non-support			43	27	1
Francis Dyke, Haverhill, speeding			18		
Roland T. Hamel, Lebanon, non-payment hotel bill			28	14	1
Harold Phelps, Haverhill, drunk			33	4	2
Francis A. Monfette, Haverhill, operating under influence			31	12	6
Charles Hobart, Plymouth, larceny			18	13	4
John Overs, Haverhill, operating without license			41		
John Overs, Plymouth, speeding			41		
Fred Harrington, Haverhill, drunk			68	5	4
Paul Nakhod, Haverhill, drunk			42	4	1
Earl Mayhew, Haverhill, drunk			26	5	3
Joe Lazotti, Haverhill, drunk			36	4	1
Leslie Bean, Littleton, drunk			41	9	1
Wallace H. Mitchell, Hanover, operating under influence			33	4	5
Ivan A. Smith, Hanover, contempt of court			46	8	4
James McCauley, Haverhill, drunk			44	7	6
Victor Carrier, Haverhill, drunk			52	5	3
Gerald Roderus, Haverhill, vagrant			21	4	3
Patrick Gillick, Haverhill, drunk			60	4	3
Earl Mayhew, Haverhill, absconded			26	4	2
Wilfred Dufraime, Lebanon, drunk			39	27	
Nelson Corrow, Lisbon, non-support			66	26	2
Sherman Ahearn, Littleton, drunk			29	6	1
James Healey, Haverhill, drunk			31	4	2
John Gillis, Haverhill, drunk			65	1	4
Wesley Buck, Superior, assault			44	6	
Xavier F. Romprey, Superior, breaking and entering			32	33	3
Ernest E. Brown, Plymouth, operating without license			24	1	
Robert Kelly, Haverhill, drunk			43	4	3
Edward Cunningham, Haverhill, drunk			52	5	5
James Finnigan, Haverhill, drunk			50	1	1
Cornelius Sullivan, Haverhill, drunk			49	1	1
Thomas Madden, Haverhill, drunk			41	4	1
William Reddington, Haverhill, drunk			54	7	
James Kennedy, Lincoln, drunk			59	18	4

Name	Court	Charge	Age	Time	
				Wks.	Days
Leo LaFleur, Haverhill, speeding					
Maude E. Jones, Lebanon, neglecting children			29	4	6
Cedrick H. Flanders, Lebanon, non-support			28	27	3
Francis J. Foley, Bethlehem, drunk			43		4
Urusla Heath, Littleton, drunk			22	21	6
Leonard C. Palmatier, Lebanon, operating under influence			28	9	5
Leonard C. Palmatier, Lebanon, operating without license			28		
Carl W. Hibbard, Lebanon, operating under influence			36	8	4
Angus McInnis, Lincoln, drunk			70	8	4
Fred Carr, Haverhill, drunk			51	6	6
Fred Gracie, Lebanon, operating under influence			31	9	3
Raymond W. Pike, Haverhill, operating under influence			26	1	3
Cornelius McCaffery, Hanover, drunk			62	13	
William Coughlin, Haverhill, drunk			33	5	4
Clair Vedney, Haverhill, drunk			36	4	1
Charles Fitzhugh, Haverhill, drunk			44	5	4
John Kaepas, Haverhill, drunk			52	8	
Walter Harris, Woodstock, drunk			58	26	5
Rene La Porte, Lebanon, operating under influence			20	15	6
Frank Grant, Lisbon, drunk			52	9	6
Wendall McLeod, Haverhill, drunk			31	8	3
Wendall McLeod, Haverhill, operating under influence			31		
Corlis Pascal, Littleton, drunk			65	9	6
John Pollock, Littleton, operating under influence			33	9	6
William Hopkins, Littleton, non-support			26	23	2
Newton Dyke, Haverhill, driving after license suspended			22	10	6
Leslie Aldrich, Lisbon, drunk			40	12	6
Lawrence Monahan, Lisbon, drunk			25	9	2
Almon Wood, Plymouth, drunk			52	9	3
Roscoe Yarrigle, Plymouth, assault			51	14	
Abe C. Loquette, Bethlehem, unlawful use of gun			70	22	3
Patrick Geary, Haverhill, drunk			51	4	
Henry Nolet, Lincoln, drunk			52	7	1

Name	Court	Charge	Age	Time	
				Wks.	Days
Carl R. French, Plymouth, operating under influence			21	10	5
Raymond Beaulieu, Lebanon, operating under influence			37	1	1
J. B. Warren, Lebanon, operating under influence			41	10	1
Rufus Doolan, Lebanon, drunk			46	18	6
Rufus Doolan, Lebanon, drunk			46		4
Elmer Mathers, Haverhill, drunk			49	5	2
Elmer Mathers, Haverhill, intending to defraud			49		
Thomas Cashman, Haverhill, drunk			48	4	1
George Lovely, Haverhill, drunk			42	4	1
Frank McCarvill, Haverhill, drunk			58	4	1
Alfred White, Haverhill, drunk			44	5	4
Oscar Erickson, Haverhill, drunk			49	16	6
Howard Harris, Littleton, disorderly conduct			29	16	5
Edward Seavey, Lebanon, harboring criminal			25	12	5
Edward Seavey, Lebanon, willfully damaged			25		
Wesley Moses, Superior, operating under influence			47	4	2
Elmer Weeks, Superior, larceny auto			26	15	4
Fred Church, Superior, operating under influence			63	15	4
Charles Tibbetts, Bethlehem, operating under influence			42		1
Maurice Burney, Campton, operating under influence			49	10	5
Jack Parkhurst, Plymouth, gambling			36	1	4
Thomas Varney, Littleton, drunk			54	12	6
Aubrey Fraser, Superior, carnal assault			46	14	
Thomas Crouch, Haverhill, drunk			40	4	
William Disotell, Canaan, drunk			50	12	
Claude Ashley, Haverhill, reckless operating			24	6	
Roger Paquette, Plymouth, operating under influence			26	10	2
Roger Paquette, Plymouth, operating under influence			26		
Florence Doolan, Lebanon, drunk			45	3	1
Patrick Holland, Bethlehem, drunk			40	11	6
Edward Vinton, Plymouth, drunk			56	7	5
Owen Hastings, Haverhill, operating under influence			23		1

Name	Court	Charge	Age	Time	
				Wks.	Days
Raymond Wheelock, Haverhill, operating under influence			38	8	4
Earl Chase, Plymouth, operating under influence			31		4
Kirwern Rooney, Lisbon, drunk			35	4	1
Carl Johnson, Hanover, vagrant			43	4	2
Thomas Fay, Hanover, vagrant			59	4	2
Guy Sherman, Plymouth, non-support			29	5	1
Leon Huot, Haverhill, reckless operating			24		2
Freeman George, Canaan, operating under influence			28	8	
Freeman George, Canaan, assaulting officer			28		
Kenneth Rogers, Lebanon, hunting without license			26	7	3
George La Plante, Haverhill, reckless operating			22		3
Eli Laurie, Lebanon, operating under influence			23	5	5
Bert Dean, Lebanon, selling liquor			41	5	
Oliver Bean, Lebanon, selling liquor			42	5	
Erville Wright, Haverhill, drunk			38		4
Maynard Clark, Haverhill, unlicensed dog			45		2
Myrl Adams, Superior, breaking and entering			23	3	2
W. D. Nourse, Haverhill, operating after license suspended			39		2

### JAIL

Name	Court	Charge	Age	Wks.	Days
Stephen Apostolos, Littleton, stealing			22	1	3
George Dodge, Lebanon, stealing			21	4	3
Raymond Hadley, Lebanon, stealing			22	4	3
Carleton Russell, Littleton, larceny auto			20	2	3
Fred Stevens, Littleton, harboring a murderer			57	2	3
Raymond Davis, Superior, blue sky law			37	5	1
William Young, Superior, blue sky law			41	5	1
George Crockett, Superior, blue sky law			35	5	1
Gayton Parker, Littleton, Arson			54	4	1
William Cullen, Littleton, accessory to arson			39	4	1
Elmer Langford, Haverhill, enticing for prostitution			17	1	1
Joseph Costello, Littleton, attempted murder			42	2	3
Kathleen Stevens, Superior, murder			29	16	6
Edgar Tibbetts, Lebanon, breaking and entering			19	15	



Name	Court	Charge	Age	Wks.	Days
Xavier Romprey,	Ashland,	breaking and entering	32	13	5
Charles Coursey,	Ashland,	breaking and entering	22	13	5
Wesley Buck,	Haverhill,	attempt to murder	44	11	3
Earle Spencer,	Plymouth,	breaking and entering	29	9	5
Christian King,	Lebanon,	transferring registration plates	20	14	1
Albert Blanchett,	Lebanon,	reckless operating	25	9	6
Albert Blanchette,	Lebanon,	hit and run a/c	25		
Albert Blanchette,	Lebanon,	operating car without a license	25		
Henry Begin,	Lebanon,	murder	35	4	6
Nestor Baldwin,	Littleton,	carnal assault	25	5	5
Elwin LaClair,	Superior,	violating parole	30	4	5
James Vachon,	Ashland,	breaking and entering	19	3	
Albert McDonald,	Littleton,	non-support	28	13	2
Joseph Fogg,	Lebanon,	arson	81	6	
Fred Proulx,	Littleton,	transferring registration plates	24	8	5
Harry P. Albright,	Littleton,	carnal assault	33	22	3
Daniel Donovan,	Haverhill,	carnal assault	55	14	3
George Vaillancourt,	Littleton,	forging check	44	12	2
Henry Bickford,	Plymouth,	arson	74	10	1
Ralph Bradley,	Plymouth,	larceny auto	18	1	6
Melvin Sherman,	Plymouth,	larceny auto	18	1	6
Louis Westerman,	Plymouth,	larceny auto	23	1	6
Ernest Bessette,	Plymouth,	larceny auto	22	1	6
John Virbickas,	Lebanon,	forging check	26	7	3
William Stone,	Hanover,	larceny auto	28	5	6
Elmer Weeks,	Hanover,	larceny auto	23	5	6
Robert Hatch,	Lebanon,	breaking and entering	24	6	
Bernard Doucette,	Lebanon,	breaking and entering	22	6	
Paul Adams,	Bristol,	breaking and entering	32	2	2
Joseph Cabral,	Bristol,	breaking and entering	26	5	3
Myrl Adams,	Lisbon,	breaking and entering	23	4	3
Edward Whitney,	Lebanon,	bigamy	25	3	6
Dean Pushee,	Lebanon,	larceny auto	18	3	
Philip Rakatansky,	Littleton,	defraud	34	12	5
Ernest Perreault,	Littleton,	accessory defraud	19	8	4
Richard Sweetser,	Littleton,	arson	19	15	2
Ovilla Dupuis,	Superior,	reckless operating	46		5
Aubrey Fraser,	Superior,	attempting to rape	44		3

Name	Court	Charge	Age	Wks.	Days
Owen Hastings, Jr,	Littleton,	stealing	23	2	4
Lorenzo Barrett,	Lisbon,	stealing	22	2	
Mabel Burns,	Lebanon,	hit and run	44	8	3
Joseph Comeau,	Rumney,	carnal assault	19	10	5
Lewis Gracie,	Lebanon,	unlawful pregnancy	22	9	6
Olive Howe,	Haverhill,	stealing	21	8	2
William Emery,	Haverhill,	stealing	22	8	2
Armand Racine,	Superior,	contempt of court	30	4	1
John Gallagher,	Haverhill,	larceny auto	20	3	6
Myrl Adams,	Haverhill,	breaking and entering	23		1
Frank Cole,	Haverhill,	forging check	39	3	
William Curtis,	Hanover,	breaking and entering	29	2	
William Curtis,	Lebanon,	breaking and entering	29		
Charles E. Young,	Rumney,	larceny	32		1
Earl Parshley,	Rumney,	larceny	27		4
Edmond J. White,	Rumney,	larceny	29		1

## RECEIPTS

Town boarders	\$8,534.25
Private boarders	606.24
Merchandise	490.34
Sale of produce from farm	1,460.60
Sale of milk and cream	4,421.74
Sale of cattle and swine	1,793.44
Miscellaneous	256.32
	<hr/>
	\$17,562.93
Cash advanced by Commissioners	2,500.00
	<hr/>
	\$20,062.93

## EXPENDITURES

Paid County Treasurer	\$17,562.93
Balance on hand Dec. 31, 1939	2,500.00
	<hr/>
	\$20,062.93

## INVENTORY

Personal property at Grafton County	
Farm Dec. 31, 1938	
Live stock	\$14,459.00
Produce and supplies	14,144.31
Farm implements	9,392.25
Household furniture	7,096.27
Almshouse furniture	12,082.78
Jail and House of Correction	1,495.00
Chapel	417.00
Hospital	5,635.94
	<hr/>
	\$64,722.55
Personal property at Grafton County	
Farm Dec. 31, 1939	
Live stock	\$14,511.25
Produce and supplies	13,906.88
Farm implements	8,749.50
Household furniture	6,776.74
Almshouse furniture	12,193.20
Jail and House of Correction	1,402.70
Chapel	417.00
Hospital	7,897.73
	<hr/>
	\$65,855.00

Per capita cost of inmates at County Farm  
Including House of Correction, Jail  
and Soldiers dependents:

	Weeks	Days
Almshouse	4336	4
Soldiers dependents	22	4
House of Correction	1270	6
Jail	411	6
<hr/>		
County charges at farm	6041	6
Town boarders	799	3
Private boarders	64	1
<hr/>		
Total weeks	6905	3
County Farm expenditures	\$55,003.04	
Jail expenditures	424.30	
Inventory of personal property at beginning of year	64,722.55	
Accounts due farm at begin- ning of year	1,240.50	
<hr/>		\$121,390.39
Cash receipts from Farm	8,422.44	
From all other sources	9,140.49	
<hr/>		
	\$17,562.93	
Inventory at end of year	65,855.00	
Amount due from boarders	1,820.75	
<hr/>		85,238.68
<hr/>		
Balance against Farm		\$ 36,151.71
	Weeks	Days
Number of weeks served County cases	6041	6
Per capita cost per week of all in- mates, but excluding boarders, employees and guests		\$5.98

The past year has been what we would consider an average year, but compared with 1938 we might call it a very good year.

In spite of an unusually dry summer the crops were fair and we did not have to combat all the pests that were with us the previous year. The hay and grain crops were plentiful for our own use and the yield of potatoes was sufficient for use at the Farm. The usual amount of labor was expended on farm and improvements.

A new heating plant was installed early in the year and seems to be very effective in heating our buildings, although they cover a large territory.

A new sterilizer has been purchased for immediate installation in the hospital and it is expected it will be a great improvement in the future.

The past year brought a few changes in our working force. Mrs. Christina Clark and Mrs. Muriel Lamott, two of our valued nurses, severed their connections with us. We mourn the loss of Charles Little, a faithful employee at the farm for many years, who met with a fatal accident. The work has continued efficiently, however, as the employees, old and new, have performed their duties faithfully. Their good work cannot be over estimated.

As in previous years outside friends have added to the pleasure of our large family by donating magazines, clothing, candy, flowers and other gifts. To all these generous friends we extend thanks.

We also thank the Commissioners, Chaplain, Physician and employees for their aid and co-operation during the year 1939.

Respectfully submitted,

J. EARLE ANDREWS, Supt.

ANNE M. ANDREWS, Matron



We hereby certify that we have examined the foregoing accounts of the Superintendent of the County Farm for the year ending December 31, 1939 and find them correctly cast and properly vouched.

GEORGE A. PUSHEE,  
 FRED PARKER,  
 JOHN GADD

Commissioners of Grafton County

---

### SCHEDULE OF COUNTY PROPERTY

---

#### Description

##### Land and Buildings:

(a) Court House	\$100,000.00
(b) Jail	55,000.00
(c) County Farm	250,000.00
(d) Water System	20,000.00

##### Furniture and Equipment:

(a) Court House	25,700.00
(b) Jail	1,402.70
(c) County Farm	27,284.67

---

\$479,387.37

## CLERK OF COURT'S REPORT

To the Commissioners of Grafton County:

I submit herewith report of the receipts and disbursements of this office for the year ending December 31, 1939, as examined and allowed by the Court.

### JANUARY TERM, 1939

#### Disbursements

To office supplies	\$29.91
34 Divorce Records	3.40
Equity Records May '35 Pg. 582 to 607	
Sept. '35 Pg. 1 to 147 inc.	86.50
10 Petitions for Discharge	10.00
21 Mittimus & Capias	21.00
11 State Entries No. 1040 to 1051 inc.	3.30
36 Days Attendance	360.00
Allowance	1,100.00
	\$1614.11

#### Receipts

By 22 Dockets sold	33.88
108 Civil Entries No. 6264 to 6371 inc.	97.20
51 Equity Entries No. 2764 to 2814 inc.	45.90
Telephone calls	2.10
Costs—State v Ralph E. Young	25.00
Cost—State v Flora Furness	18.90
Costs—State v John Rufo	31.95
Costs—State v Ernest E. Merrill	2.10
Costs—State v E. Pushee	2.10
Costs—State v Strickland	36.90
Costs—State v Labunsky	45.10
Order on County Treasurer	1272.98
	\$1614.11

### MAY TERM, 1939

#### Disbursements

To office supplies	\$22.84
Equity Recording Vol. 29, Pg. 346-G	
to 346-X inc.	18 pgs.

Sept. T '35 Pg. 148 to 154 inc.	7 pgs.	
Jan. T '36 Pg. 155 to 200 inc.	46 pgs.	
	<hr/>	
	71 pgs.	35.50
3 Divorce records		.30
8 Petitions for Discharge		8.00
6 Mittimus & Capias		6.00
11 State Entries No. 1052 to 1062 inc.		3.30
3 Probation Certificates		3.00
60 Days Attendance		600.00
Allowance		1100.00
		<hr/>
		\$1778.94

### Receipts

By 22 Dockets sold		\$33.88
111 Civil Entries No. 6372 to 6482 inc.		99.00
64 Equity Entries No. 2815 to 2878 inc.		57.60
Telephone calls		1.05
Stencils		.14
Costs—State v Benj. Goodman		300.00
Fine & Costs—State v Saliba		34.87
Order on County Treasurer		1252.40
		<hr/>
		\$1778.94

### SEPTEMBER TERM, 1939

#### Disbursements

To office supplies		\$19.42
Equity Recording Jan. '36 Pg. 201 to May '36 Pg. 436 inc.		118.00
32 Divorce records		3.20
12 Appeal cards		1.20
8 Petitions for Discharge		8.00
12 Mittimus & Capias		12.00
29 State Entries No. 1063 to 1091 inc.		8.70
7 Probation Certificates		7.00
Fine—State v Quigley		100.00
32 Days Attendance		160.00
Allowance		1100.00
		<hr/>
		\$1537.52

**Receipts**

By 22 Dockets sold	\$33.00
105 Civil Entries No. 6483 to 6587 inc.	94.50
83 Equity Entries No. 2878 to 2960 inc.	74.70
Telephone calls	5.75
Fine & Costs—State v Preston Charles	75.66
Costs—State v Dupuis	50.00
Fine—State v Quigley	100.00
Costs—State v Quigley	17.96
Costs—State v Paul Adams	30.00
Costs—State v Parker	4.00
Costs—State v Leon Savage	9.37
Costs—State v T. A. Marks	25.00
Order on County Treasurer	1017.58
	<hr/>
	\$1,537.52

C. MURRAY SAWYER,  
Deputy Clerk of Superior Court

## REPORT OF COUNTY SOLICITOR

---

To County Commissioners:

The following report of the work at the January Term of the Superior Court for 1939 is hereby presented:

### JANUARY TERM

#### Indictments

State vs. Fred J. Stevens—Harboring a Murderess. Plea guilty. Sentenced to State Prison for not less than five nor more than seven years.

State vs. Carleton E. Russell—Stealing a Ride in an Automobile. Plea guilty. Sentenced to the House of Correction for three months, mittimus to issue upon call by the Solicitor and respondent placed on probation for two years.

State vs. Gayton O. Parker—Arson. Plea guilty. Sentenced to the House of Correction for one year.

State vs. William H. Cullen—Accessory after fact in Arson. Plea Nolo. Sentenced to State Prison for not less than five nor more than seven years.

State vs. Joseph F. Costello—Assault with Attempt to Kill. Plea guilty. Sentenced to State Prison for not less than three nor more than five years.

#### Municipal Court Appeals

State vs. Barney Labunsky—Reckless Driving. Plea nolo. Sentenced to fine of Twenty-five Dollars and costs of \$45.10, upon payment of costs payment of fine suspended. \$45.10 paid January 23, 1939.

State vs. Wallace A. Strickland—Violation of the Law of the Road. Plea guilty. Sentenced to fine of Ten Dollars and costs of \$36.90, upon payment of costs payment of fine suspended. Cost of \$36.90 paid January 18, 1939.

Respectfully submitted,

NORRIS COTTON,  
Solicitor for Grafton County  
(to April 1, 1939)



To the Commissioners for the County of Grafton:

I respectfully submit the following report of cases handled since April 1, 1939 for the May and September Terms of the Superior Court for Grafton County for the year 1939:

## MAY TERM

### Indictments

State vs. Wesley Buck—Aggravated Assault. Plea guilty. Sentenced to the House of Correction for a term of sixty days.

State vs. Nestor Baldwin—Statutory Offense. Plea guilty. Sentenced to State Prison for not less than three years nor more than five years.

State vs. Charles L. Coursey—Breaking, entering, and larceny. Plea guilty. Case continued for sentence; probation for three years.

State vs. Xavier Francis Romprey—Breaking, entering, and larceny. Plea guilty. Sentenced to one year House of Correction and on expiration placed on Probation for a further term of two years.

State vs. James C. Vachon—Breaking, entering and larceny. Plea nolo. Case continued for sentence; placed on Probation for a term of three years.

State vs. Wallace Mitchell—Breaking, entering and larceny. Plea guilty. Sentenced to State Prison for not less than two years and not more than three years; sentence suspended and respondent turned over to authorities from Merrimack County.

State vs. Edward Tibbetts—Breaking, entering and larceny. Plea guilty. Sentenced to State Prison for not less than two years nor more than three years, sentence suspended; surrendered to Prison authorities for violation of parole.

State vs. Earl M. Spencer—Breaking, entering and larceny. Plea guilty. Sentenced to State Prison for not less than two years nor more than three years; sentence suspended; surrendered to Maine authorities.

State vs. Benjamin Goodman—Receiving stolen goods. Plea nolo. Case continued for sentence on payment of costs assessed at three hundred dollars, Probation three years.

#### **Indictments Returned by Prior Grand Juries**

State vs. Henry G. Begin—Murder. Plea guilty to murder in the second degree; sentenced to State Prison for term of his natural life.

State vs. Kathleen Stevens—Murder. Plea guilty. Sentenced to State Prison for not less than twenty years nor more than thirty years.

#### **Municipal Court Appeals**

State vs. Moses Saliba—Assault. Plea nolo. Fine twenty dollars and costs taxed at \$14.87; fine and costs paid.

### **SEPTEMBER TERM**

#### **Indictments**

State vs. Henry A. Bickford—Arson. Plea guilty. Sentenced to State Prison for not less than three years nor more than five years.

State vs. William Stone—Larceny. Plea guilty. Sentenced to State Prison for not less than one year and one day nor more than three years.

State vs. Elmer Weeks—Larceny. Plea guilty. Sentenced to House of Correction for a term of six months.

State vs. Edward C. Whitney—Bigamy. Plea guilty. Sentenced to State Prison for not less than one year and one day nor more than three years.

State vs. Myrl Adams—Breaking, entering and larceny. Plea guilty. Sentenced to House of Correction for a term of one year, suspended, and probation for a term of three years. Mittimus to issue at the call of the Solicitor. December 9, 1939 mittimus issued and Adams committed.

State vs. Paul E. Adams—Breaking, entering and larceny. Plea guilty. Sentenced to House of Correction for one year. Costs assessed at fifty dollars. Sentence suspended on payment of costs and Probation for three years.

State vs. Joseph N. Cabral—Breaking, entering and larceny. Plea guilty. Sentenced to State Prison for not less than three years nor more than seven years. Sentence suspended. Probation for three years.

State vs. Dean Pushee—Larceny. Plea guilty. Sentenced to House of Correction for one year. Sentence suspended.

State vs. Harry Albright—Assault and attempt to rape. Plea guilty. Sentenced to State Prison for not less than three years nor more than five years. Sentence suspended. Probation for three years.

State vs. Bernard F. Doucette—Breaking, entering and larceny. Plea guilty. Sentenced to State Prison for not less than one year and one day nor more than three years.

State vs. Robert W. Hatch—Breaking, entering and larceny. Plea guilty. Sentenced to State Prison for not less than one year and one day nor more than three years.

State vs. Daniel Donovan—Assault with intent to rape. Plea guilty. Sentenced to State Prison for not less than one year and one day nor more than three years; sentence suspended. Placed on Probation for a term of three years.

State vs. Daniel Donovan—Assault with intent to rape. Plea guilty. Case continued for sentence. Probation for three years.

State vs. George Vaillancourt—Forgery. Plea guilty. Sentenced to State Prison for not less than three years nor more than five years.

State vs. John Virbickas—Forgery. Plea guilty. Sentenced to State Prison for not less than one year and one day nor more than three years; placed on Probation for three years.

State vs. Ovilla Dupuis—Reckless operating, death resulting. Plea nolo. Sentenced to House of Correction for a term of one year and costs assessed at fifty dollars; sentence suspended on payment of costs. Paid.

State vs. Aubrey Fraser—Statutory Offense. Plea not guilty. Found guilty. Sentenced to House of Correction for the term of one year.

State vs. Joseph H. Fogg—Arson. Plea not guilty. Found insane; adjudicated case not to be brought forward.

### Informations

State vs. Frederick Emo—Operating so as to endanger. Plea not guilty. Found guilty of operating motor vehicle without slowing down. Fine Twenty-five dollars and costs Ninety-five dollars and eighty-eight cents. Fine and costs paid.

State vs. William Quigley—Operating motor vehicle recklessly. Plea guilty. Fine One hundred dollars and costs assessed at Seventeen dollars and ninety-six cents. Fine and costs paid.

State vs. T. A. Marks—Larceny. Plea nolo. Costs assessed at Twenty-five dollars; case placed on file on payment of costs. Costs paid.

### Municipal Court Appeals

State vs. Fred S. Church—Operating motor vehicle under the influence. Plea guilty. Fine Fifty dollars, costs assessed at Twenty-eight dollars and forty-seven cents and sentenced to House of Correction for a term of sixty days. Fifty dollar fine to be suspended on payment of costs.

State vs. Preston R. Charles—Malicious Mischief. Plea guilty. Fine Fifty dollars and costs of Twenty-five dollars and sixty-six cents. Fine and costs paid.

State vs. Wesley Moses—Operating motor vehicle under the influence. Plea guilty. Fine Twenty-five dollars, costs of Twenty-two dollars and forty-eight cents and sentenced to the House of Correction for a term of thirty days. Fine and costs paid.

State vs. Leon H. Savage—Assault. Plea guilty. Sentenced to the House of Correction for a term of three months, costs taxed at Nine dollars and thirty-seven cents. Sentence suspended on payment of costs. Costs paid.

### Recommendations

I respectfully call to your attention and to the attention of the Tax-payers of Grafton County that public good requires an alteration in the present



cumbersome and expensive system of criminal investigation. I recommend a coordination of effort thru the Solicitor's office of such criminal complaints as may be made so that men best fitted for the particular work may be assigned according to capabilities. This system will result in an increase of efficiency in the solution of crimes and apprehension of criminals as well as a decrease in cost to the Tax-payers.

I further recommend that all members of the Sheriff's Department who are to be employed in criminal investigation be required to possess at least elementary training in criminal work. Since we do not have all men so trained at the present time, I believe that any member of the Sheriff's Department who is to participate in such work should be required to attend an approved Police School and successfully absorb the courses given before attempting to engage in independent investigation of criminal cases. My reasons for these particular recommendations are increased efficiency, intelligence, and cooperation.

It is evident that increased cooperation between local, county, and State police officers can only result in better work and more value to the tax-payers for the money expended. This cooperation I urge.

I humbly request all citizens to volunteer information that may come to their knowledge to investigating officers, and to assist in both the prevention of crime and detection of criminals. The Solicitor's office will treat all such information as confidential, and earnestly solicits the assistance of all citizens of the County.

In respect to recommendations herein submitted, I believe that public good requires their enactment and approval.

I wish to thank all members of all departments as well as many citizens who have cooperated with the Solicitor's Department in the execution of the work of the County since I have been in office.

Respectfully submitted,

HAZEN K. STURTEVANT,  
County Solicitor



## SHERIFF'S REPORT

---

To the Honorable Commissioners of the County of Grafton:

I respectfully submit the following report as Sheriff of the County, from January 1st, 1939 to March 31st, 1939, at which time my term of office expired.

### JANUARY TERM AT LEBANON, 1939

To attendance	
Claude M. Murray, Sheriff	
25 days	\$125.00
Travel 180 miles	18.00
Expense	28.85
George U. L. Leavitt, Deputy Sheriff	
25 days	125.00
2 nights	10.00
Travel 12 miles	1.20
Carl A. Davis, Deputy Sheriff	
13 days	65.00
Travel 8 miles	.80
Henry W. Buskey, Deputy Sheriff	
11 days	55.00
Travel 140 miles	14.00
Expense	9.00
Charles W. Keniston, Deputy Sheriff	
3 days	15.00
2 nights	10.00
Travel 112 miles	11.20
Expense	2.00
Paid Hotel Rogers, expense State vs. William H. Cullen	25.90
Paid Hotel Rogers, meals for Jury (2)	28.95
Paid Foster's Book Store, supplies	1.80
Paid Clergyman	5.00
	\$551.70

Respectfully submitted,

**CLAUDE M. MURRAY,**  
 Sheriff

## SHERIFF'S REPORT

---

To the Commissioners of Grafton County:

I respectfully submit the following report as Sheriff of the County from April 1, 1939 to December 31, 1939:

### MAY TERM AT PLYMOUTH

To attendance

Carl A. Davis, Sheriff	
28 days	\$140.00
Travel, 870 miles	87.00
Expense	68.15
Charles W. Keniston, Deputy Sheriff	
28 days, 1 night	145.00
Travel, 18 miles	1.80
George U. L. Leavitt, Deputy Sheriff	
1 day	5.00
Travel, 110 miles	11.00
Expense	.50
William H. Marshall, Deputy Sheriff	
16 days, 1 night	85.00
Travel, 281 miles	28.10
Expense	40.55
Henry L. Cotton, Deputy Sheriff	
3 days	15.00
Travel, 80 miles	8.00
Expense	1.50
Frank C. Patten, Deputy Sheriff	
1 day	5.00
Travel, 36 miles	3.60
Expense	.50
Paid Plymouth Inn, meals and lodging for	
Jury	57.00
Paid Clergyman	5.00
Paid for Supplies	2.45
	\$710.15

## SEPTEMBER TERM AT WOODSVILLE

To attendance	
Carl A. Davis, Sheriff	
18 days	\$90.00
Travel, 405 miles	40.50
Expense	45.00
Roscoe S. Rinehart, Deputy Sheriff	
12 days	60.00
Seth O. Titus, Deputy Sheriff	
20 days	100.00
Travel, 110 miles	11.00
Expense	10.50
William H. Marshall, Deputy Sheriff	
6 days	30.00
Travel, 160 miles	16.00
Expense	3.55
	<hr/>
	\$406.55

Respectfully submitted,

CARL A. DAVIS,  
Sheriff

## CHAPLAIN'S REPORT

---

To the Commissioners of Grafton County :

Another year of association in the work of Grafton County is ended. There is always the finest cooperation with the commissioners and the staff of the County Farm. Mr. and Mrs. Andrews are always so helpful and sympathetic in regard to the affairs of the institution.

Throughout the year, I have conducted services every other Sunday in the chapel. Mrs. Little, with her choir composed of those in the home adds much to the helpfulness of these meetings. Mr. Frank Rogers of Woodsville assisted in one evening service by giving some readings. Several members of the North Haverhill Methodist Church School, under the direction of Mrs. Williams, assisted in the Christmas program and tree celebration, Christmas night. This is one of most looked for events of the year.

I have had charge of seven funerals. I am always impressed with the atmosphere of these services in the chapel for there is a sense of dignity and quietness in these memorial services. I frequently visit the sick in the hospital. It is a joy to be able to serve in the capacity of a chaplain.

There are strange ways of serving God ;  
You sweep a room or turn a sod,  
And suddenly, to your surprise,  
You hear the whirr of seraphim,  
And find you're under God's own eyes  
And building palaces for Him.

Respectfully submitted,

EUGENE C. WILLIAMS,  
Chaplain

## REPORT OF COUNTY PHYSICIAN

---

To the Commissioners of Grafton County:

I herewith submit my report for the year ending December 31, 1939.

Under the efficient management of Superintendent and Mrs. Andrews the Hospital has continued its splendid work in caring for the indigent sick of Grafton County.

Like most County Hospitals the work carried on here is of a general nature. All kinds of cases are admitted except those which are contagious. Many are sent in for observation and diagnosis.

The Hospital has been full all of the time and more than full some of the time. Cot beds have had to be used where there was room.

It has been the aim of your Physician and the staff of nurses to give each patient equal care, which means the best care possible in every case. In extremes, consulting Physicians have been called in and special nurses have been employed.

Our nursing staff are all willing workers, and it has to be so when three nurses and two orderlies care for 30 or more patients daily. Fine cooperation and a spirit of helpfulness has prevailed.

Besides those in the Hospital it has been my privilege to attend patients in the Jail and also in the House of Correction, when they were ill. In this connection I would like to commend the work that is being done by Dennis Hobbs at the Jail. While it is not strictly his duty, he has of his own initiative started and developed a complete system of finger prints and identifying photographs of the prisoners there.

Because of the wisdom of the Commissioners and the Delegation, who were convinced of the need of it, there is now being installed a utensil and water sterilizer which will add greatly to the usefulness and safety of the operating room.

I desire to express my appreciation for the counsel of the Commissioners and for the cooperation of all those who have worked in the Hospital.

Respectfully submitted,

E. M. MILLER, M.D.,  
County Physician



## LIST OF DEATHS

Date	Name	Yrs.	Mos.	Dys.	Cause of Death
Jan. 19	George Boardman	64	4	24	Organic Heart Disease
	25 Charles Elliot	66	9	20	Lobar Pneumonia
Feb. 4	Leon Cass	55	6	24	Diebetus and Chronic Nephritis
	10 Sarah Gray	83			Arterial Sclerosis and Chronic Myocarditis
	13 Lydia Davis	88	7	24	Senility
	16 Harrison Parker	75	11	5	Senility
Mar. 2	Charles Braley	47	5	23	Tuberculous Abdominal Cavity
	25 Ellen Flanders	84	4	19	Fracture of Humerus, Arterial Sclerosis
Apr. 7	Joseph Petraine	85	10	9	Lobar Pneumonia and Arterial Sclerosis
	7 Ernest Forester	67			Lobar Pneumonia
	20 William Corliss	76	6	19	Senility
May 14	Baby Girl Elliott		2	hours	Spina Bifida, Lung Hemorrhage
	17 Henry Asselin	30	0	14	Deverticulitis with General Peritonitis
	25 Henry Durant	77			Arterial Sclerosis and Coronary Occlusion
June 24	Leonard Ploff	65	1	3	Organic Heart Disease
July 7	Fred Sanborn	78	5	5	Organic Heart Disease and Senility
	11 George Avery	67			Hemiplegia
Sept. 16	Leona Cabral	0	3	3	Morasmus
	21 Clinton Tewksbury	79	5	6	Chronic Myocarditis and Arterial Sclerosis
	29 Alex Moody	76	0	14	Cystitis, Pyelitis and Senility
Oct. 10	Scot Watson	74	4	8	Drowning
	14 Frank Woods	50	2	13	Tubercular Meningitis
	18 James Alexander	76	3		Asthma and Cardiac Failure
Nov. 14	Clarence Libby	55	11	9	Sclerosis of Spine
Dec. 6	John Nadeau	45			Mania-a-potu
	26 Melvin Bradbury	78	5	10	Organic heart Disease and Senility
	28 Elmer Palmer	76	2	8	Hemiplegia

## STATISTICS

Patients in Hospital January 1, 1939	25
Patients admitted during year of 1939	327
Patients in Hospital January 1, 1940	37
Patients discharged, cured or improved	250
Number of nursing days	10,866
Daily average of patients	30
Number of births during year	22
Number of operations during year	66
Number of deaths during year	27

## SUMMARY OF FARM ACCOUNTS OF GRAFTON COUNTY FARM FOR 1939

---

This is the eighth year of farm accounts for the Grafton County Farm. They are separate from the Institution accounts. All products produced on the farm and used by the institution are charged at market prices, which together with all sales off the farm, make up the farm receipts. The expenses include all hired farm labor, House of Correction labor used for farm work, supervision, taxes, insurance, and all the usual items of farm expense.

Hurricane timber has increased the farm income to some extent this year.

A summary of income, expenses, and operating profit for the eight years is given below.

Year	Receipts	Expenses	Operating Profits
1932	13,448.72	13,781.80	—333.08
1933	13,255.59	12,356.04	899.55
1934	14,204.30	12,779.67	1,424.63
1935	16,327.26	15,794.66	532.60
1936	14,902.58	14,433.67	468.91
1937	14,468.89	13,997.93	470.96
1938	13,522.92	15,671.30	—2,148.38
1939	16,842.06	14,865.58	1,976.48

### CAPITAL INVESTMENT

	1939	1940
Value of Land and Buildings	42,715.00	\$42,715.00
Inventory of Livestock	14,459.00	14,511.25
Inventory of Machinery and Equipment	9,392.25	9,415.00
Inventory of Feed, Crops and Supplies	6,594.10	7,794.09
	<hr/>	<hr/>
Increase for Year	\$73,160.35	\$74,435.34 1,274.99

## SUMMARY OF RECEIPTS

	Institution	Cash	Total
Milk and Milk Products	\$3,135.22	\$4,425.99	\$7,561.21
Potatoes and Vegetables	2,365.63	1.00	2,366.63
Poultry	260.58		260.58
Livestock		1,773.44	1,773.44
Dressed Pork 8,391 lbs.	1,006.92		1,006.92
Dressed Beef 9,488 lbs.	1,138.56		1,138.56
Forest Products	160.00	1,207.29	1,367.29
Miscellaneous		92.44	92.44
Increase in Inventories			
Livestock			52.25
Machinery and Equipment			22.75
Feed and Supplies			1,199.99
Total			<u>\$16,842.06</u>

## SUMMARY OF EXPENSES

Supervision	\$250.00
Labor	2,760.00
Board at Institution	296.40
House of Correction labor	846.90
Purchased Feed	4,533.52
Livestock and Veterinary	400.45
Seeds, Fertilizer and Spray material	573.28
Machinery and Repairs	1,450.57
Sawing Lumber	534.70
Trucking Logs	310.00
Taxes	1,343.85
Insurance	767.52
Gas and Oil	426.00
Light and Power	315.49
Miscellaneous	56.90
	<u>\$14,865.58</u>

Total Receipts plus Inventory	
Increases	\$16,842.06
Total Expenses	<u>14,865.58</u>
	\$1,976.48

J. EARLE ANDREWS,  
Superintendent

W. ROSS WILSON  
County Agricultural Agent



## GRAFTON COUNTY FARM BUREAU

---

### County Extension Work in Agriculture, Home Economics, and Boys and Girls Club Work

Herewith is submitted a statement of expenditures of the legislative appropriation of \$6500 for Grafton County Extension Work in cooperation with the University of New Hampshire and the United States Department of Agriculture.

Legislative appropriation for year 1939	\$6,500.00
Balance on Hand January 1, 1939	1,040.87
Payment and Mileage on County Car	28.00
Refund on office supplies furnished	
N. E. Timber Salvage Administration	19.26
Loan from Grafton County Farm Bureau	1,000.00
	\$8,588.13

Toward salary and expense of Agricultural Agent	\$2,468.15
Toward salary and expenses Home Demonstration Agent	645.70
Toward salary and expenses of Club Agent	1,199.21
Expenses of Ass't Club Agent	444.20
Stenographic services	1,377.60
Office Supplies	263.25
Other Supplies	50.39
Printing	5.19
Telephone	207.35
Freight and Express	11.62
Rent	507.50
Postage	71.77
Library	7.90
Labor	24.70
Miscellaneous	30.12

Repayment of Loan to Grafton County Farm Bureau	1,000.00	
	<hr/>	\$8,314.65
Balance on hand December 31, 1939		\$273.48

Respectfully submitted,  
F. V. TUXBURY,  
Treasurer, Grafton County Farm Bureau  
and County Extension Service  
W. ROSS WILSON,  
County Agricultural Agent



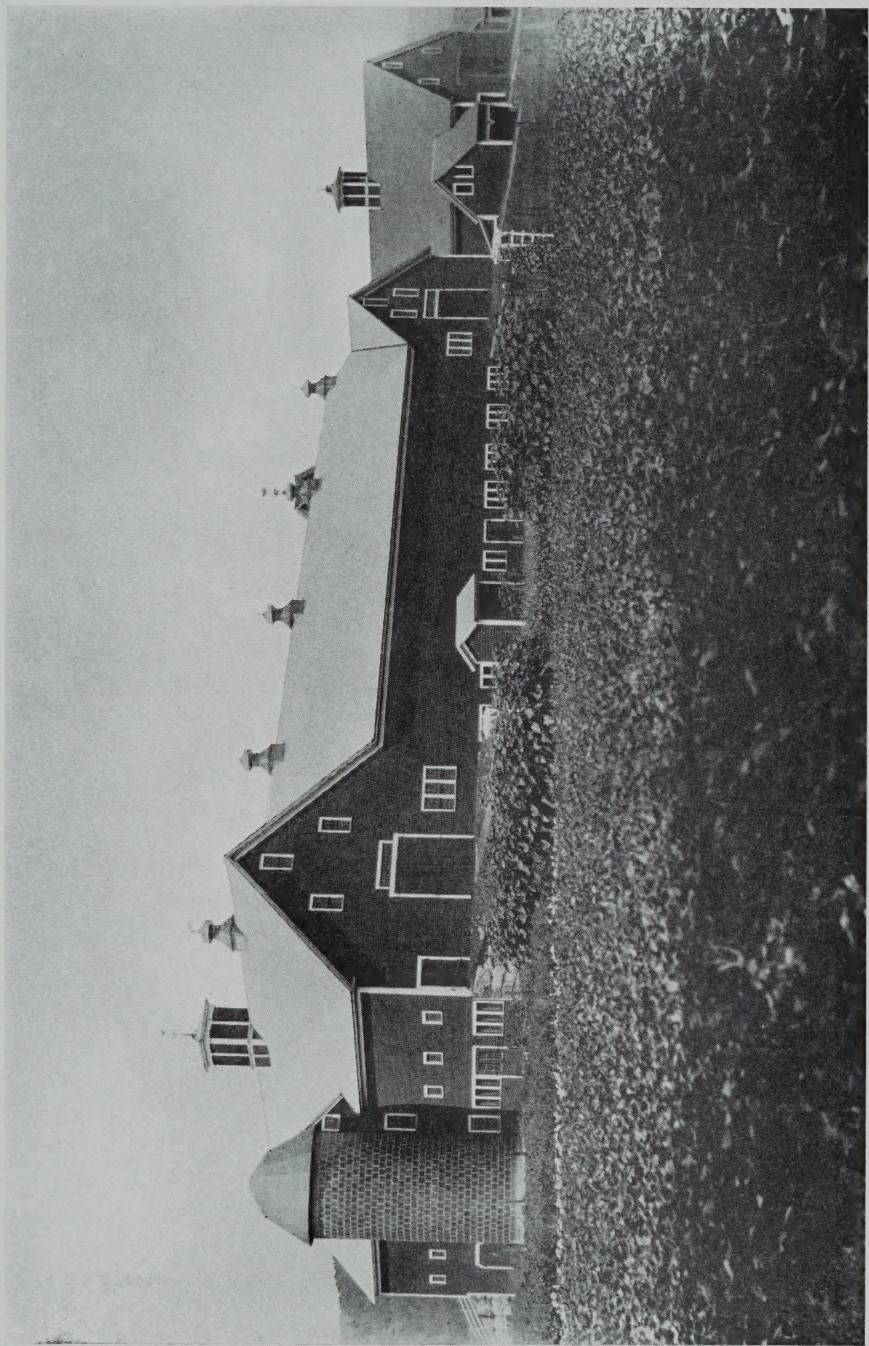

GRAFTON COUNTY FARM BARN







