













LOUIS H. McDUFFEE, MAYOR

Fortieth Annual Report

OF THE

CITY OF ROCHESTER

NEW HAMPSHIRE



For the Year Ending December 31st  
Nineteen Hundred and Thirty-one

THE RECORD PRESS  
ROCHESTER, N. H.



# INAUGURAL ADDRESS

by Mayor Louis H. McDuffee

---

*Gentlemen of the City Council:*

We have been very fortunate during the present depression in Rochester, according to the conditions in other parts of New England and the whole country.

Our factories have been running part of the time, and our citizens have made a big effort to live on the small amount of money which they have received as wages.

Two opposite opinions have arisen to cure this depression—to spend money and make improvements, or to economize and make no improvements and spend no money. For the past two years, we have made many improvements and spent much money. The citizens have not hesitated to ask for everything they could think of to be done, but—the taxes, which is our only source of revenue for improvements, many people think are too high and they want the taxes reduced.

So, this year, we think it would be advisable, for expenditures to be kept at the lowest point. For several years past, we have employed many men who otherwise would have been helped by the city. We cannot employ these men and reduce taxes, so we think it advisable to go on to the economy plan, even though we have to pay more money through the Poor account, to take care of our citizens unable to get employment.

## WATER WORKS AND SEWERS

The improvements made on the water supply during the past two years have proven perfectly satisfactory, which we consider a big asset to the City of Rochester.

We wish to further mention the fact to the Committee that year by year new services and fixtures are constantly increasing and in order to assist our present volume, we would recommend for their careful consideration, the erection of two standpipes—one

THE RECORD PRESS  
ROCHESTER, N. H.

# INAUGURAL ADDRESS

by Mayor Louis H. McDuffee

---

*Gentlemen of the City Council:*

We have been very fortunate during the present depression in Rochester, according to the conditions in other parts of New England and the whole country.

Our factories have been running part of the time, and our citizens have made a big effort to live on the small amount of money which they have received as wages.

Two opposite opinions have arisen to cure this depression—to spend money and make improvements, or to economize and make no improvements and spend no money. For the past two years, we have made many improvements and spent much money. The citizens have not hesitated to ask for everything they could think of to be done, but—the taxes, which is our only source of revenue for improvements, many people think are too high and they want the taxes reduced.

So, this year, we think it would be advisable, for expenditures to be kept at the lowest point. For several years past, we have employed many men who otherwise would have been helped by the city. We cannot employ these men and reduce taxes, so we think it advisable to go on to the economy plan, even though we have to pay more money through the Poor account, to take care of our citizens unable to get employment.

## WATER WORKS AND SEWERS

The improvements made on the water supply during the past two years have proven perfectly satisfactory, which we consider a big asset to the City of Rochester.

We wish to further mention the fact to the Committee that year by year new services and fixtures are constantly increasing and in order to assist our present volume, we would recommend for their careful consideration, the erection of two standpipes—one

at the proper location for the City proper, and one for Gonic, under the same conditions, also the installation of a by-pass at the reservoir to take care of the distributing system provided repairs should become necessary at the present in-take.

### FIRE DEPARTMENT

The Fire Department has been very fortunate, regarding its expenses. They have also been very fortunate regarding fires of any size. The Headquarters Station has had the only extraordinary expense in repairs and should go many years without an expense in the way of improvements.

### PARKS

During the year 1930, we set out over 100 Rock Maples in our parks and along the highways. Several of these trees have been broken off short and destroyed by some malicious citizen. Most of the trees, however, are living and some day will be greatly admired by our citizens and visitors.

During 1931, we set out on our various properties 12,000 seedling pines. In 1932 we expect to set out more pines, and we have also looked over a grove of Blue Spruces which we think can be set out on our Parks and Commons at a very small cost.

### HEALTH

We have been very fortunate this past year in our Health Department. Contagious diseases of a serious nature have been very scarce. We think this is due to the efficient work of the Board of Health; the School Nurse and the District Nurse. Preventative measures are much better than curative measures. The Clinics which have been held here have assisted, we think, in keeping down contagious diseases. This year, we shall continue the same methods that we have used in the past year and hope for as good results.

### LIBRARY

It happens that when business is quiet, many people turn to reading to take up their time. It costs only the time and improves the reader's morale.

As a result of this, our library is taxed to its capacity, both in reading space and book stacking space. New shelves must be built in the library and soon an addition must be put on if the library patrons increase as they have during the past two years.

### POOR

It is very easy to complain and find fault about roads and streets, but when it comes to finding fault about the Poor, it is very unpleasant. We have checked up the Poor Account with cities similar to ours both on inhabitants and from per capita point of view and find that our Poor Account is as low as any. The reason for this, we think, is on account of the Officials handling the Poor Account and Mrs. Frank Smith. This year the Poor Account will be no smaller than the two years past.

### POLICE DEPARTMENT

In making up the budget for 1931, it was estimated that \$2,000 would be received from fines and costs. This amount was within a few cents of the amount received which shows that the Police Department was efficient and knew its business. We have had during some months more cases in court than we had in six months twenty years ago. Many of them were Motor Vehicle cases which we have to handle and for which we receive not one cent. For 1932 the Police Department should work along the lines pursued the past few years, as we think the Police Department has given general satisfaction.

### HIGHWAY DEPARTMENT

At the present time the Highway Department plays a very important part in the prosperity of a city. Good roads are an invitation to the tourist to come again, and well kept streets make an impression not quickly forgotten.

During 1931 many miles of permanent roads have been constructed and sidewalks and streets improved. It is the aim of this Department to do as much permanent work each year as time and money will permit. We have many miles of roads to clear of snow in winter and keep in good condition in summer by drag-

ging and treating with oil and Calcium Chloride whenever the expense will allow.

We must not lose sight of the ever increasing demands on this Department, consideration of the hardships of the men and expense incurred to keep our roads passable and streets cleared of snow. This is quite an item in the expense of the Department, but in this day of the automobile, it is necessary.

### SCHOOLS

Three years ago we stated that the Maple Street School was a disgrace to any city. We restated this fact two years ago and again last year. This year the city council and school board unanimously agreed with us and both bodies voted that a building should be erected. The council voted \$80,000 for a new building. A building committee, consisting of the Mayor, Harry H. Meader, Louis Bergeron and Joshua Studley from the Council; and Fred F. Seavey, Lawrence Haley and Albert J. Desjardins with William H. Buker as secretary from the school board, carried out the wishes of both city bodies. A nine room building with an assembly hall was erected and ready for occupancy September 1, at a cost of \$71,119. There is retained \$325, and there is a small amount of work to be done on the grounds in the spring. It is usually the custom for a building committee to call for a second appropriation. This committee spent nearly \$8,500 less than voted by the council.

It is very gratifying to report that the school board members of 1931 expect that the schools of 1932 can be run on the same budget as for the past five years, although they have increased the teaching force the past year due to the Maple Street Building, and an increase in the maintenance of the building will logically follow.

In analyzing the school budget, we find that 80% of the budget is directly under the control of the public statutes and public opinion. Teachers with certain qualifications are necessary; textbooks and supplies must be furnished; fuel must be purchased; janitors are required; pupils living a certain distance from the school must be transported; the two dollar per pupil

tax must be paid to the state; a certain number of hours must be given to the mechanics arts course in order to get state aid; we must keep our buildings in repair and maintain them. The teachers and superintendent are producing efficient results, for reports from the colleges of our graduates continue to be very satisfactory.

### CONCLUSION

Finally, we have passed through what is considered one of the worst depressions in the history of this country. We have not spent any more money than seemed to be necessary in the minds of the people handling the affairs of the City.

We think we have accomplished a lot of work and have received a good value for the dollar spent. It is considered fitting to keep the expenses down, so we shall do only what is necessary, and as well as we can, for the amount of money we have to spend.



## FINANCIAL STATEMENT, JANUARY 1, 1931

## DEBIT

Municipal Bonds .....	\$14,000 00
Maple Street School House Bonds .....	70,000 00
Notes Payable .....	80,000 00
Owe on Sundry Accounts .....	1,304 56
Accrued Interest .....	617 50
Checks Out Unpaid .....	3,164 61
Amount due Water Works on Account ..	4,299 29

---

\$173,385 96

## CREDIT

Boston & Maine R. R. ....	\$80 00
Due on Tax Collector's List 1931 .....	31,717 78
Due on Unredeemed Tax Sales bought by City .....	1,244 01
Due on Sundry Accounts .....	3,582 11
Due from State on Account of state Highways .....	500 00
Cash in hands of Treasurer .....	6,806 45
Cash in hands of Collector .....	941 62
Cash in hands of Clerk .....	255 82

---

\$45,127 79

Net Indebtedness ..... \$128,258 17

## ASSETS OF WATER WORKS

Sinking Fund .....	\$56,266 91
Due from City .....	4,299 29

---

\$60,566 20



# CITY GOVERNMENT

## AS ORGANIZED JANUARY 6, 1932

---

*Mayor*, LOUIS H. McDUFFEE

---

### COUNCILMEN

*Ward One*—Clarence S. Cole, James C. Pringle, Edward L. Bacon.

*Ward Two*—James O. Watson, John F. Conrad, Forrest M. Davis.

*Ward Three*—Frederick A. Hamilton, Napoleon I. Masse, Harry H. Meader.

*Ward Four*—Louis S. Bergeron, George J. Potvin, Alphonse Lacasse

*Ward Five*—Ralph E. Came, Joshua Studley, George M. Johnson.

*Ward Six*—Fred S. Gray, Warren E. Snitcher, George E. Greenfield.

---

*City Clerk*—Frank E. Hussey.

*City Treasurer*—John L. Copp.

*City Solicitor*—Guy Smart.

*Collector of Taxes*—Eugene C. Howard.

*Street Commissioner*—Elihu A. Corson.

*Superintendent of Water Works and Sewers*—George D. Dame.

*Marshal*—Harry D. Smith.

*Assistant Marshal*—Frank H. Boston.

*Night Watch*—Oniseophore Lacasse.

*Traffic Officer*—Nelson S. Hatch.

*Police at Gonic*—Frederick A. Hamilton.

*Police at East Rochester*—Leon E. Blaisdell.

*Chief Engineer of Fire Department*—John F. Nute.

*Assistant Chief Engineer of Fire Department*—Charles L. Plummer.

*First Assistant Engineer*—Wilbur E. Horne.

*Second Assistant Engineer*—Patrick Manion.

*Third Assistant Engineer*—Charles S. Clark.

*Fourth Assistant Engineer*—Nelson R. Hart.

*Sanitary Officer*—Charles E. Goodwin.

*City Physician*—Norman K. Chesley.

*Overseer of Poor*—Forrest L. Keay.

*Board of Health*—Forrest L. Keay, Charles E. Goodwin, Norman K. Chesley.

*Plumbers' Examining Board*—Albert P. Covey, Charles E. Goodwin, Norman K. Chesley.

*Assessors*—William E. Jacobs, Armand A. Bilodeau, Harry L. Meader.

*Trustees of Trust Funds*—John S. Kimball, Cecil C. Shaw, Frank E. Hussey.

*Trustees of Public Library*—Sidney B. Hayes, Fred P. Meader, Harry H. Meader, Henry J. Grondin, Willis McDuffee, Joseph F. Sweet.

*Licensing Board*—Mayor Louis H. McDuffee, City Marshal Harvey D. Smith, City Clerk Frank E. Hussey.

*Manager of Opera House*—Elihu L. Webster.

*Special Police*—George D. Dame, William J. Blair, Fred L. Seavey, Joseph Woodes, Fred Doyle, Carl Jacobs, Ansel A. Farnham, Luther E. Wiggin, Harry Perkins, Samuel Shapleigh, P. J. McManus, Reginald F. Cookson, Elihu A. Corson, William Littlefield, Arthur E. Tebbetts, Joseph Cooley, Vane E. Nickerson, Ray Loughlin, Alphonse F. Potvin, Henry Roulx, Frank D. Manning, Milo Sinclair, Harold M. Foss, Ray Vittum, Elihu L. Webster, I. Belmont Allen, James B. Callahan, Frank S. Grant, Walter J. Seavey, Samuel E. Perreault, Harry E. Bickford, Eudore J. Couture, Earl Jenness, J. Ralph Emerson, Horace Mills, Basil Atwood, Horace Haines, Joseph Currier, George LeMay, Felix J. Sanfacon, A. J. Young, Isaac C. Evans.

*Janitor*—Harry I. Howard.

*Assistant Janitor*—Frank D. Stevens.

*Fence Viewers*—Marvin T. Blaisdell, George E. Varney, Ralph H. Hall.

*Public Weighers*—Alfred Rodier, Albert Holmes, E. M. Hawkes, David Johnston, Heman G. Goodwin, George Herries, Alphonse Ramsay, Scott Winkley, George E. Greenfield, N. E. B. Morrill, Fred Durgin, A. F. Carter, E. L. Webster, Louis M. Boston, Joseph E. Woodes, Neal Littlefield, James Bowering, Sr., James Bowering, Jr., Herbert Bowering, Gordon H. Foss, Alfred W. Kay, Charles C. Torr, Franklin Torr, V. E. Page, Roger Page, Ray Vittum, James L. Watson, Walter B. Seavey, Sara Greenfield, Forrest M. Davis.

*Surveyors of Wood and Lumber*—Louis Cartier, Robert Fownes, Nelson R. Hart, John Parry, Napoleon Masse, David Shields, John A. Allen, George V. Hussey, Norman Griffin, Alphonse F. Potvin, Arthur W. Barber, Harry H. Meader, Nathaniel Davis, James Allen, James O. Watson, W. Eugene Springfield, Ralph Littlefield, Thomas Dudley, Isaac W. Rankin, Russell Griffin.

#### STANDING COMMITTEES, 1932

*Finance*—Mayor, Meader, Came.

*Shade Trees, Parks and Commons*—Mayor, Bacon, Bergeron.

*Public Instruction*—Mayor, Watson, Potvin.

*Claims and Accounts*—Mayor, Greenfield, Conrad.

*Public Buildings*—Came, Davis, Bergeron.

*Fire Department*—Meader, Conrad, Cole.

*Roads, Bridges and Drains*—Greenfield, Johnson, Gray.

*Water Works and Sewers*—Came, Pringle, Studley.

*Street Lights*—Lacasse, Bacon, Hamilton.

*Printing*—Cole, Potvin, Masse.

*Elections and Returns*—Watson, Lacasse, Bacon.

*Legal Affairs*—Mayor, Davis, Snitcher.

*Bills in Their Second Reading and Enrolled Ordinances*  
—Conrad, Watson, Potvin.

*Police*—Mayor, Gray, Bacon.

*Purchasing Committee*—Mayor, Johnson, Studley.

*City Poor and Soldiers' Aid*—Mayor, Lacasse, Meader.

# RECOMMENDATIONS

For Annual Appropriations, 1931

## ADMINISTRATION

Assessors' salary .....	\$2,500 00	
Assessors' expense .....	150 00	
Tax Collector's salary ....	1,600 00	
Mayor's salary .....	600 00	
City Clerk's salary .....	1,650 00	
Treasurer's salary .....	450 00	
Solicitor's salary .....	700 00	
Auditor's salary .....	125 00	
Clerk's salary .....	950 00	
Elections .....	400 00	
General expense .....	475 00	
	<hr/>	
	\$9,600 00	
Less anticipated from Wa-		
ter Dept. ....	600 00	
	<hr/>	
		\$9,000 00

## DEBT

Municipal Bonds .....	\$14,000 00	
Highway Bonds .....	3,000 00	
Interest .....	5,500 00	
	<hr/>	
		22,500 00

## FIRE DEPARTMENT

Salary, Chief and Assist-		
ants .....	\$3,710 00	
Salary, Permanent Men ..	6,240 00	
Salary, Call Men .....	4,870 00	
New Equipment .....	7,000 00	
Maintenance and Supplies	2,180 00	
	<hr/>	
		24,000 00

## HEALTH DEPARTMENT

Salary of Board .....	\$1,700 00	
General expense .....	100 00	
	<hr/>	
		1,800 00

## MUNICIPAL COURT

Salary of Judge .....	\$900 00	
Salary of Clerk .....	200 00	
	<hr/>	\$1,100 00

## POLICE DEPARTMENT

Salaries, Regular Men ....	\$6,100 00	
Salary, Probation Officer ..	100 00	
Special Police .....	750 00	
Equipment and Supplies ..	1,250 00	
	<hr/>	
	\$8,200 00	
Less anticipated income (fines) .....	2,200 00	
	<hr/>	6,000 00

## POOR DEPARTMENT

Deficit for 1930 .....	\$6,767 71	
Support of Poor .....	10,000 00	
	<hr/>	16,767 71

## PUBLIC BUILDINGS

Salary of Janitors .....	\$2,260 00	
Fuel .....	2,500 00	
Insurance .....	1,500 00	
Lighting .....	475 00	
General Maintenance ....	765 00	
	<hr/>	7,500 00
Public Library .....		7,500 00

## HIGHWAY DEPARTMENT

Deficit for 1930 .....	\$3,866 76	
Salary Superintendent ....	1,700 00	
Pay Rolls for labor .....	27,500 00	
New Equipment .....	6,500 00	
Material and Supplies ....	33,000 00	
State Road maintenance ..	5,500 00	
	<hr/>	\$78,066 76
Less anticipated income		
State Highway Dept. ...	\$11,000 00	
Street Sprinkling .....	1,500 00	

State of N. H. taxes .....	\$12,066 76	
Auto permits .....	15,000 00	
	<hr/>	
	\$39,566 76	
	<hr/>	
Street Lights .....		\$38,500 00
Sewers .....		14,500 00
		4,000 00

## SIDEWALKS

Pay Rolls for labor .....	\$2,400 00	
Materials .....	2,000 00	
	<hr/>	
	\$4,400 00	
Less anticipated income ..	2,400 00	
	<hr/>	
		2,000 00
Blister Rust Control .....		500 00
Publicity .....		500 00
American Legion .....		500 00
Street Sprinkling .....		1,000 00
Shade Trees, Parks and Commons .....		1,000 00
Schools .....	\$110,000 00	
Less anticipated income ..	6,000 00	
	<hr/>	
		104,000 00
State Tax .....		5,000 00
County Tax .....		28,000 00
East Rochester Public Library .....		200 00
		<hr/>
		\$295,867 71

# IMPORTANT RESOLUTIONS AND ORDERS

---

Passed by the City Council, 1931

---

## REPORT OF COMMITTEE ON BUILDING SCHOOL HOUSE ON MAPLE STREET

*To the Honorable Mayor and City Council of the City of Rochester:* A joint committee of the City Council and School Board recommend to the City Council that an eight room elementary school building be constructed at Maple Street and the Committee be authorized to take immediate steps to secure plans and specifications, and accept bids for a building the cost not to exceed \$80,000.00 and the Finance Committee of the City Council be authorized to issue bonds for the same.

Harry H. Meader  
Fred F. Seavey  
Louis S. Bergeron  
Albert J. Desjardins  
Joshua Studley  
Lawrence E. Haley

Secretary of Committee,  
William H. Buker.

Accepted Feb. 3, 1931.

---

## RESOLUTION TO HIRE MONEY IN ANTICIPATION OF TAXES

*Resolved by the City Council of the City of Rochester:* That the Finance Committee be authorized to hire a sum not exceeding \$100,000.00 on note or notes of the City during the year 1931 in anticipation of taxes. Said notes to be written at such times and taken up at such times as the balance in the treasury will permit.

Passed Feb. 3, 1931.



## AMENDMENT TO ORDINANCE RELATING TO SALARY OF TAX COLLECTOR

*Be it Ordained by the Mayor and City Council of the City of Rochester:* That Paragraph 6, of Section 1, of Chapter 24 of the City Ordinances with reference to the Salaries of City Officers be amended by striking out the whole of said paragraph and inserting in place thereof the following:

The Collector of Taxes sixteen hundred dollars and postage, payable one hundred and thirty dollars each and every month until the last monthly payment, when the balance of said salary of sixteen hundred dollars shall be paid.

All ordinances and parts of ordinances inconsistent with this ordinance are hereby repealed and this ordinance shall take effect upon its passage.

Passed March 3, 1931.

---

## AMENDMENT TO ORDINANCE RELATING TO THE DUTIES OF THE CHIEF ENGINEER OF THE FIRE DEPARTMENT

*Be it Ordained by the City Council of the City of Rochester:* That Chapter VIII of the City Ordinances, Fire Department, Section 4, as amended by act of January 7, 1927, be amended by adding at the end thereof: "The Chief Engineer shall respond only to calls for fire within the residential districts of Rochester City proper, and the residential sections of the villages of East Rochester, Gonic and North Rochester. He shall not respond to any calls or attend any brush fires or fires occurring outside the limits of the City of Rochester. Assistant Engineers shall respond to and take charge of all fires occurring outside the residential districts of Rochester City proper, and the residential sections of the villages of East Rochester, Gonic and North Rochester, and all brush fires and fires occurring outside of the Rochester City limits" so that section as amended shall read as follows:

Sec. 4. In all cases of fire the chief engineer shall have the sole control and command over all the engineers and other members of the fire department,



and he shall at all times exercise supervision of the entire apparatus which may be in use; and shall have the care of all hydrants, see that they are kept free from snow and ice, and that they are at all times in good condition and ready for use. The board of engineers shall make a report of all fires to the city clerk within two days as required by the public statutes. The chief engineer and assistant chief engineer shall devote their whole time to the service of the city.

The chief engineer shall respond only to calls for fire within the residential districts of Rochester City proper, and the residential sections of the villages of East Rochester, Gonic and North Rochester. He shall not respond to any calls or attend any brush fires or fires occurring outside the limits of the City of Rochester. Assistant engineers shall respond to and take charge of all fires occurring outside of the residential districts of Rochester City proper, and the residential sections of the villages of East Rochester, Gonic and North Rochester, and all brush fires and fires occurring outside of the Rochester City limits.

Amend Section 5 of said Chapter VIII, by inserting in the first line thereof after the word "engineer," the following: "the first assistant engineer if present, otherwise" so that said Section as amended shall read as follows:

Sec. 5. In the absence of the chief engineer, the first assistant engineer if present, otherwise the next assistant engineer in rank who may be present shall have the powers and perform the duties of the chief engineer; and the seniority in rank of the assistant engineers shall be determined by the board of engineers at their first meeting.

Passed March 3, 1931.

---

## RESOLUTION OF ANNUAL APPROPRIATION

*Resolved by the City Council of the City of Rochester:* That there shall be raised, and there is hereby ordered to be raised, with such overlay as may be found necessary, on the polls and ratable estates within said city \$295,867.71 to defray necessary expenses

of the City for the ensuing year, which together with the sums which may be received from various sources shall constitute the City budget.

Passed April 7, 1931.

---

#### RESOLUTION TO RAISE MONEY WITHIN THE SPRINKLING PRECINCT

*Resolved by the City Council of the City of Rochester:* That there be raised by taxation within the sprinkling precinct the sum of twenty-five hundred dollars in accordance with the act of the Legislature, creating said precinct.

Passed April 7, 1931.

---

#### AMENDMENT TO ORDINANCE PROVIDING FOR THE COLLECTION OF RUBBISH

*Be it Ordained by the City Council of the City of Rochester:* That Chapter XI be amended by adding a new section, being Section 10 to read as follows:

Sec. 10. That garbage, refuse and other waste material shall be collected, removed and destroyed weekly, and that the Mayor and Committee on Highways be and hereby are authorized and empowered to provide for the weekly collection, removal and destruction of garbage, refuse and other waste material and to make necessary regulations relative thereto. The Street Commissioner under the direction of the Mayor and Committee on Highways shall employ the necessary trucks and labor to carry on said work. The expense incident thereto shall be paid out of the regular highway appropriation.

Passed April 7, 1931.

---

#### AMENDMENT TO TRAFFIC ORDINANCE

*Be it Ordained by the City Council of the City of Rochester:* That Section 3 of Chapter XIV of the City Ordinances be amended by adding thereto the following:

All vehicles on River Street shall be brought to a stop on River Street before entering North Main Street from River Street.

All vehicles on Pine Street shall be brought to a stop on Pine Street before entering North Main Street from Pine Street.

All vehicles on Maple Street shall be brought to a stop on Maple Street before entering North Main Street from Maple Street.

All vehicles on Glenwood Avenue shall be brought to a stop on Glenwood before entering Wakefield Street from Glenwood Avenue.

All vehicles on Academy Street shall be brought to a stop on Academy Street before entering Charles Street from Academy Street.

All vehicles on Grove Street in East Rochester Village being operated in a southerly direction shall be brought to a stop on Grove Street before entering Highland Avenue.

All vehicles on Grove Street in East Rochester Village being operated in a northerly direction shall be brought to a stop on Grove Street before entering Highland Avenue.

All vehicles on Grove Street in East Rochester Village shall be brought to a stop on Grove Street before entering Portland Street.

All vehicles on Pine Street in East Rochester Village shall be brought to a stop on Pine Street before entering Highland Avenue.

All vehicles on Highland Avenue in East Rochester Village shall be brought to a stop on Highland Avenue before entering Main Street.

Passed June 2, 1931.

---

#### AMENDMENT TO TRAFFIC ORDINANCE

*Be it Ordained by the City Council of the City of Rochester:* That Chapter XIV be amended by adding another section to be known as Section 6, to read as follows:

Sec. 6. All vehicles travelling south on Central Square when entering Central Square from Wakefield

Street shall go to the right of the plot of ground on which is located Parson Main Monument on Central Square.

All vehicles in passing over Central Square in a northerly direction toward the intersection of Wakefield Street and Central Square shall pass to the right of Parson Main Monument.

All vehicles passing over North Main Street in a southerly direction on to Central Square shall pass to the right of the plot of ground on which is located Parson Main Monument on Central Square to go north on Central Square on to Wakefield Street or east on Central Square to enter Hanson Street.

The City Marshal shall place and maintain suitable signs and markers on Central Square for the direction of traffic in the manner above set forth.

Passed June 2, 1931.

---

#### RESOLUTION PROVIDING FOR THE ISSUE OF MAPLE STREET SCHOOL HOUSE BONDS

*Resolved by the City Council of the City of Rochester:* That the vote of the City Council at regular meeting February 3, 1931, in substance authorizing the Finance Committee of the City Council to issue bonds to raise funds to defray the cost not to exceed \$80,000 of the construction of an eight-room elementary school building at Maple Street be amended and perfected so that said bonds be issued in the aggregate principal amount of seventy thousand (70,000) dollars, be dated July 1, 1931, be payable \$14,000 on the first day of July each year 1933 to 1937 inclusive, bear interest at the rate of four per cent. (4%) per annum payable semi-annually, be in coupon form in the denomination of \$1,000 each, be payable as to both principal and interest at the Harris Forbes Trust Company, Boston, Massachusetts, bear the authenticating certificate of said Trust Company, and be in form substantially that specified in New Hampshire Public Laws, Chapter 59. Other particulars as to the form, issuance and sale of said bonds shall be determined by the Finance Committee and the City Treasurer.

Resolved further: That said vote of February 3, 1931, in all respects not inconsistent herewith and all acts done or performed under authority thereof be and the same are hereby ratified, confirmed and approved.

Passed June 17, 1931.

---

## RESOLUTION RATIFYING ALL BUSINESS OF SPECIAL MEETING JUNE 17

*Resolved by the City Council of the City of Rochester:* That the resolution providing for the issue of \$70,000, 4% Maple Street School House Bonds, passed at meeting June 17, and all acts in relation thereto are hereby ratified, confirmed and approved.

Passed July 7, 1931.

---

## RESOLUTION TO EXTEND DISCOUNT PERIOD

*Resolved by the City Council of the City of Rochester:* That for the collection of taxes for the year 1931, the provisions Section 2 of Chapter XIX of the revised ordinances of the City of Rochester be suspended and the tax collector be authorized to allow a discount of oneand one-half per cent. on all taxes paid in full on or before August 1, 1931, and one per cent. on all taxes paid in full on or before September 1, 1931.

Passed July 7, 1931.

---

## AMENDMENT TO ORDINANCE, ADDING A NEW PARAGRAPH TO SECTION 15 OF CHAPTER XII

*Be it Ordained by the City Council of the City of Rochester:* That Section 15 of Chapter XII of the City Ordinances be amended by adding at the end thereof the following:

“Any person violating any provision of this section shall be fined not less than five dollars nor more than twenty dollars,” so that said section as amended shall read as follows:



Sec. 15. No person shall distribute, dump, put or place, or cause the same to be done, in or on any street, lane, alley, sidewalk, or other public place in the City, any hand bill, circular, programme or piece of paper, any stones, dirt, house dirt, ashes, garbage, seeds, salt, shavings, filth, suds, offal, oyster shells, or rubbish, except in such places and such manner as the Mayor and Council may decide.

Any person violating any provision of this section shall be fined not less than five dollars nor more than twenty dollars.

Passed July 7, 1931.

---

#### RESOLUTION TO PROVIDE FOR VACATION OF PERMANENT MEN IN FIRE DEPARTMENT

*Resolved by the City Council of the City of Rochester:* That the permanent men in the Fire Department be granted a vacation of one week with pay, the same to be under the direction of the Chief Engineer.

Passed July 7, 1931.

---

#### RESOLUTION TO PROVIDE FOR VACATION OF PERMANENT MEN IN POLICE DEPARTMENT

*Resolved by the City Council of the City of Rochester:* That the permanent members of the Police Department be granted a vacation of one week with pay, the time of such vacation to be under the supervision of the City Marshal.

Passed July 7, 1931.

---

#### RESOLUTION TO SELL LAND TAKEN FOR TAXES

*Resolved by the City Council of the City of Rochester:* That whereas the City of Rochester has taken for taxes a certain tract of land situate on the Gonic, Somersworth Road, and holds a Tax Collector's Deed for the same, and the total amount of tax money actually lost on account of said delinquent taxes amounts to only \$8.19 or \$16.45 with the cost of selling and whereas Harold Frost has made an offer for said land to the amount of \$15.00, be it resolved:

That the Mayor be authorized to sign a quit claim deed to said land and deliver the same to said Frost. This land is covered with small sprout and is deeded to contain five acres more or less but has no apparent commercial value and this is the only offer since the property was taken.

Passed September 1, 1931.

---

### AMENDMENT TO ORDINANCE, INSTALLATION OF GASOLINE PUMPS

*Be it Ordained by the City Council of the City of Rochester:* That Chapter X of the City Ordinances "Hazardous Buildings" be amended by adding thereto Sections 5, 6, and 7 as follows:

Sec. 5. No person, firm or corporation shall hereafter erect or cause to be erected, or alter any building already erected, or permit the use of any building or structure already erected in the City of Rochester for the purpose of providing or maintaining a place for the sale of and storage of petroleum or any of its products, kerosene and fuel oil for domestic purposes excepted, without having filed a petition therefor with the City Council for a license so to do, setting forth (1) the location and situation of the building proposed to be erected, altered and used for said purpose; (2) the materials of which said building is to be constructed; (3) the manner in which and the materials to be used in the alterations contemplated in a building already erected; (4) the location of the tanks and pumps to be placed on said premises, and used in connection with the handling of said petroleum products.

Upon the first reading of the petition by the City Council it shall be laid on the table until the next regular meeting following the date of its presentation at which said regular meeting a hearing shall be had on said petition permitting all parties of interest the opportunity to appear and be heard on the question of granting such license.

Any person, firm or corporation violating any of the provisions of this section shall forfeit and pay a sum not less than five dollars and not more than

twenty-five dollars for each and every day such violation shall continue to be recovered on a complaint of the Mayor or of the City Marshal before Municipal Court for the City of Rochester.

Sec. 6. The City Clerk shall record all such licenses granted as provided in the preceding section in a book to be kept for that purpose.

Amended by prefixing Section 5 of said ordinance to read as follows: "With the exception of those who have complied with the provisions of Section 29 of Chapter CLXII of the Public Laws.

Also amended by adding another section to be known as Section 7 to read as follows: Sec. 7. Section 7 of Chapter XVI of the revised ordinances as passed October 5, 1929, is hereby repealed.

Passed as amended October 6, 1931.

---

## RESOLUTION TO HIRE IN ANTICIPATION OF TAXES

*Resolved by the City Council of the City of Rochester:* That the Committee of Finance be authorized to hire a sum not exceeding \$50,000.00 in anticipation of taxes. Said sum to be hired on note or notes of the City and to be issued at such times and taken up at such times as the balance in the treasury will permit.

Passed Oct. 6, 1931.

---

## AMENDMENT TO ORDINANCE RELATING TO SUNDAY OBSERVANCE

*Be it Ordained by the City Council of the City of Rochester:* That we amend Chapter XIII of the Revised Ordinances of the City of Rochester, relating to Police Offenses by adding thereto four new sections following Section 9 of said Chapter and renumbering Section 10 as it now reads to read Section 14 so that said sections as amended to said Chapter shall read as follows:

Sec. 10. AMATEUR SPORTS. It shall be lawful on the Lord's Day, to engage in play, games, sports, and exhibitions of physical skill, to which no admission is charged, except public dancing, horse racing, prize



fighting, wrestling, pool, billiards, and bowling, provided that peace and quiet are not unreasonably disturbed thereby. The Mayor and City Council may regulate the time, manner, and areas of such play, games, and sports, to the end that no unreasonable disturbance of peace and quiet shall be caused thereby.

Sec. 11. PROFESSIONAL SPORTS. It shall be lawful on the Lord's Day to engage in play, sports, and games involving physical skill, for which an admission is charged, except public dancing, horse racing, prize fighting, wrestling, pool, billiards, and bowling, but not earlier than one o'clock in the afternoon. No such play, game or sport shall be held without a license therefor from the Licensing Board.

Sec. 12. MOVING PICTURES AND THEATRICALS. It shall be lawful on the Lord's Day to conduct motion pictures, lectures, concerts, theatricals, and vaudeville performances, but not earlier than six o'clock in the afternoon, provided that no unreasonable disturbance of peace and quiet is caused thereby. The Mayor and City Council may make regulations controlling such entertainments as do not now require to be licensed, to the end that no unreasonable disturbance of peace and quiet shall be caused thereby, and nothing in this section shall be construed to permit without license, any such entertainment now requiring license.

Sec. 13. RETAIL TRADE. It shall be lawful on the Lord's Day to sell at retail, newspapers, periodicals, flowers, and nursery stock, ice cream, soft drinks, confectionery, fruit, bakery products including pastry, cigars, cigarettes, tobacco, smoking accessories, toilet articles, gasoline, oil, automobile parts and accessories, and food for consumption on the premises. Except as provided herein and by Section 5 of Chapter 385 of the Public Laws of New Hampshire, it shall be unlawful to sell or expose for sale any merchandise whatever on the Lord's Day.

Sec. 14. If any person shall be guilty of any offense against any provision of this Chapter for which no penalty is attached, he shall pay for such offense so committed, a fine not exceeding twenty dollars.

All Ordinances and parts of Ordinances incon-

sistent herewith are hereby repealed and this Ordinance shall take effect when approved by a majority vote of the legal voters present and voting at the next regular City Election.

Passed Nov. 4, 1931, subject to the approval of the people at the next regular election.

Accepted at City Election Dec. 1, 1931, and passed to be enrolled.

---

### AMENDMENT TO ORDINANCE RELATIVE TO WATER WORKS COMMITTEE MEETINGS

*Be it Ordained by the City Council of the City of Rochester:* That Chapter XXI, Section 2, be amended by adding thereto the following amendment:

"Said committee in conjunction with the superintendent and clerk shall meet in the office of the Superintendent on the first Thursday at 7.30 P. M. following each regular City Council Meeting for the purpose of transacting such business as may duly come before its meeting, special meetings may be called at the option of the clerk," so that said section as amended shall read as follows:

Sec. 2. Said Committee shall have the charge of and exercise general supervision over the Water Works and all property, material and appurtenances belonging to the same; shall have the supervision and expenditure of the appropriations made for their extension, improvement and maintenance; shall make all necessary contracts for the supply of labor and shall make requisition upon the Purchasing Committee for any material or property necessary for their use; shall execute and direct the performance of all works, matters and things pertaining thereto; provided that the above powers shall be exercised subject to the orders of the City Council and to such ordinances and regulations as it may from time to time make and prescribe in relation thereto.

Said Committee in conjunction with the Superintendent and Clerk shall meet in the office of the Superintendent on the first Thursday at 7.30 P. M., following each regular City Council Meeting for the purpose of transacting such business as may duly come

before its meeting; special meetings may be called at the option of the Clerk. All ordinances and parts of ordinances inconsistent herewith are hereby repealed and this ordinance shall take effect upon its passage.

Passed Dec. 3, 1931.

---

#### RESOLUTION TO TRANSFER BALANCES

*Resolved by the City Council of the City of Rochester:* That if found necessary in closing the accounts of the year, to transfer from a department where there is a balance to a department where there is a deficit, the Committee on Finance be authorized to make such transfer.

Passed Dec. 3, 1931.

# ASSESSORS' INVENTORY

1931

Polls .....	5095	\$10,190 00
Improved and unimproved lands and buildings ..		7,097,926 68
Horses .....	312	32,400 00
Asses and Mules .....	1	50 00
Oxen .....	4	400 00
Cows .....	714	54,535 00
Other Neat Stock .....	81	3,575 00
Sheep .....	103	640 00
Hogs .....	6	120 00
Fowls .....	5814	5,814 00
Vehicles .....	28	1,600 00
Portable Mills .....	4	400 00
Boats and Launches .....	12	350 00
Wood and Lumber (not stock in trade) .....		35,658 00
Gasoline Pumps and Tanks		23,200 00
Stock in trade .....		1,353,401 00
Mills and Machinery .....		1,307,046 00
		<hr/>
		\$9,917,115 68

Tax rate for the year 1931, \$28.50 per thousand.

# EXPENDITURES

January 1, 1931 to January 1, 1932

## HIGHWAY DEPARTMENT

Paid Frank P. Meader, 2,100 lbs. hay . . . .	\$18 90
George A. Pray, 13,225 lbs. hay . . . .	119 03
Strafford County Grain Mill, grain . .	111 31
Freeman Corson, grain . . . . .	192 25
I. B. Williams & Sons, belt . . . . .	1 54
The Texas Co., 4,562 gals. gasoline . .	689 29
The Texas Co., 250 gals. lubricating oil . . . . .	143 41
The Texas Co., 300 gals. Thurban com- pound . . . . .	27 00
The Texas Co., 40 gals. oil "E" . . . .	21 25
The Texas Co., 150 gals. oil "F" . . . .	79 68
The Texas Co., 40 gals. oil "M" . . . .	21 25
The Texas Co., 100 lbs. Crater com- pound . . . . .	9 56
The Texas Co., 55 lbs. Marfax No. 3 . .	11 12
Gulf Refining Co., 55 gals. "A" motor oil . . . . .	25 87
Standard Oil Co., 37,515 gals. gasoline	5,500 32
Standard Oil Co., 106 gals. lubricating oil . . . . .	64 73
Standard Oil Co., 330 gals. kerosene . .	33 10
Standard Oil Co., 175 gals. furnace oil	16 63
Standard Oil Co., 690 gals. range oil . .	57 75
Standard Oil Co., 13 gals. gear oil . . . .	6 44
Standard Oil Co., 465 gals. S. A. E. oil	290 70
Standard Oil Co., 5 gals. cylinder oil . .	3 45
Standard Oil Co., 50 gals. new "50" . .	30 00
Standard Oil Co., 250 lbs. gear com- pound . . . . .	19 94
Standard Oil Co., 20 lbs. cup grease . .	2 08
Standard Oil Co., 100 lbs. chassis com- pound . . . . .	9 90
Standard Oil Co., 66,478 gals. asphalt cold patch . . . . .	7,072 28

Standard Oil Co., 18,456 gals. surfacing asphalt .....	\$2,214 72
The Barrett Co., 19,934 gals. tarvia ..	2,431 83
Koppers Products Co., 7,996 gals. Tarmac .....	959 52
Charles T. Patten, State Treasurer, 835 gals. Tarmac paid for by State	100 20
Solvay Sales Co., 15,000 lbs. calcium chloride .....	1,213 24
Berger Metal Culvert Co., culverts ..	644 64
N. E. Metal Culvert Co., culverts ....	419 35
E. J. York, cement and lumber, Portland Street bridge .....	403 10
Lyons Iron Works, 25 reinforcing rods, Portland Street bridge .....	19 50
Motor Parts Co., repairing magnets ..	19 60
Mack Motor Truck Co., repairs .....	1,117 49
Murdock & Arthur, Inc., repairs ....	294 93
Phillips' Garage, repairs .....	111 29
Gonic Garage, repairs .....	11 83
Potvin's Garage, repairs .....	160 06
Carll's Garage, repairs .....	4 70
Farmer Motor Sales, repairs .....	30 68
Wakefield St. Garage, repairs .....	3 00
Sneierson's Garage, repairs .....	1 00
Ralph H. Bunker, repairs .....	238 78
Mitchell's Garage, tires and tubes ....	63 70
Hervey Bros., tires and tubes .....	1,014 36
Prescott's Garage, solid tires and pressing on same .....	1,132 60
George F. Wilson, batteries .....	80 55
P. I. Perkins Co., parts for tractor ..	48 53
Dyar Sales & Machinery Co., equipment and repairs .....	4,050 55
Buffalo Springfield Roller Co., repairs	115 48
Walter W. Field & Son, shovel repairs	324 68
The Thew Shovel Co., parts .....	52 06
The Hauck Mfg. Co., burner with tank for burning bushes .....	60 00
Ayers & Jenkins Co., hardware .....	312 99
Eugene C. Foss Co., hardware .....	313 91
E. Corey & Co., hardware .....	520 72
Walter N. Morrison Co., machine work and material .....	118 68



Linde Air Products Co., gas for welding and cutting .....	\$196 25
Johnson Foundry, castings .....	8 13
Harry A. Roberts, setting tire .....	2 85
Laurel T. Roberts, repairing cart wheel .....	13 00
H. H. Howard, horse shoeing .....	52 75
Auto Radiator Repair Shop, repairs ..	30 00
Dover Auto Body Co., repairs .....	9 00
Rochester Radiator Service, repairs ..	19 40
Ralph P. Corson, keys .....	1 60
Henry Higson, acetylene welding ....	48 25
Pluff's Harness Shop, repairing .....	34 15
Gonic Mfg. Co., welding and general repairs to bridges .....	26 49
Ludger Jacques, repairing truck curtains .....	2 25
Kidder Press Co., steel and labor ....	75 23
Kitselman Bros., 10 rods wires fence and posts .....	17 90
Waldo Bros. Co., wheel barrows, wire rope, etc. ....	100 54
The Milton Hagey Waste Works, waste .....	12 28
Spaulding Fibre Co., 10 lbs. sheet steel	60
Palmer Plumbing Supply Co., fittings	99
Albert P. Covey, plumbing .....	5 64
Sanborn, McDuffee Co., repairs ....	10 85
Chase Handle Co., handles .....	8 82
M. F. Ellis & Co., waste, brooms and shovels .....	144 36
Talbot, Brooks & Ayers, shovels ....	11 00
George W. Blake, lumber and milling	99 78
Rochester Lumber Co., lumber .....	72 40
Diamond Match Co., lumber .....	64 50
George F. Lenzi, bridge plank .....	22 50
Martin S. Brock, bridge plank .....	671 35
John Littlefield, filing saws .....	2 00
Sam Veno, filing saws .....	75
Victor E. Page & Son, bituminous coal	277 45
J. A. Morrill, bituminous coal .....	112 26
Albert G. Boivin, 2 pairs rubber boots	11 00
Turner's Garage, gas and labor .....	2 40
Ernest Rolfe, batteries and cable ....	10 40

Page Belting Co., gaskets .....	\$5 78
Lightbody Drug Co., Fuller's earth ..	50
Fred L. Doyle, gas and oil .....	3 66
William E. Chesley, gas .....	1 86
Water Dept., bituminous coal .....	126 94
Water Dept., men's time cutting bushes	2,073 20
Frank Hartford, shovelling snow ....	5 40
M. A. Osborne, shovelling snow .....	16 20
Frank Talbot, shovelling snow .....	9 00
Clement Dubois, cutting bushes ....	6 40
John A. Allen, cutting bushes .....	17 20
Wyman Nason, cutting bushes .....	13 80
Napoleon Dubois, cutting bushes ....	43 60
George W. Wingate, cutting bushes .	98 80
Jesse C. Baker, cutting bushes .....	98 80
Fred I. Woodman, cutting bushes ....	3 60
John V. Horne, cutting bushes .....	272 00
Herman Howard, cutting bushes ....	10 00
George H. Springfield, cutting bushes	9 00
Albert Turmelle, cutting bushes ....	153 20
Virgil Warburton, cutting bushes ....	130 60
Albert Warburton, cutting bushes ...	114 20
Marvin T. Blaisdell, cutting bushes ..	37 80
Montezuma Ferland, cutting bushes ..	32 80
J. A. Corson, cutting bushes .....	4 60
G. E. Tebbetts, cutting bushes .....	5 40
John Baker, cutting bushes .....	16 00
Harry Weare, cutting bushes .....	7 60
Forrest Dodge, cutting bushes .....	9 00
Charles R. McDuffee, sawing wood at hot top plant .....	48 50
Charles Pepin, labor .....	7 20
E. A. Young, labor .....	2 00
Otis Meader, labor with team .....	18 66
Ralph J. Boyce, labor with truck ....	16 25
Jos. J. Letourneau, carpenter work Flat Rock Bridge rail .....	22 40
Frank Chase, expense to Boston, meals, toll and gas .....	2 58
Oscar R. Wixon, collecting rubbish at East Rochester .....	80 00
Michael Beaulieu, collecting rubbish at Gonic .....	236 00
Dr. G. E. Chesley, veterinary services	3 50



## CITY OF ROCHESTER

33

J. Frank Grover, 2 oil cloth signs . . . .	\$2 19
F. E. Hussey, express paid out . . . . .	52 50
Clark's Motor Express, express charges . . . . .	32 50
Peterson's Motor Express, express charges . . . . .	8 20
Boston & Maine R. R., freight . . . . .	361 97
Courier Publishing Co., publishing rubbish Amendment, and ad for proposals . . . . .	25 55
Kennebunk Motor Sales, trucking horses . . . . .	10 00
Lida Varney, storing sand at Gonic . . . . .	12 00
Samuel Hale, 3,000 yds. gravel at bank . . . . .	300 00
Twin State Gas & Elec. Co., lighting . . . . .	197 54
Charles D. Colman, deed of Hanson Street lot for highway purposes . . . . .	3,000 00
C. I. Churchill, one pair horses . . . . .	442 00
F. L. Kendall Agency, liability premium, 1931 . . . . .	1,313 95
F. L. Kendall Agency, fire premium, 1931 . . . . .	383 57
Ralph E. Came, liability premium, 1932 . . . . .	1,350 81
John F. Griffin, chauffeur's licenses . . . . .	27 00
James B. Callahan, blacksmith . . . . .	1,648 00
Elihu A. Corson, Superintendent . . . . .	1,700 00
Pay Rolls for labor . . . . .	30,232 12
<hr/>	
Total expenditures . . . . .	\$80,230 10
Deficit from 1930 . . . . .	3,866 76
<hr/>	
	\$84,096 86

## CREDIT

Appropriation, deficit . . . . .	\$3,866 76
Appropriation . . . . .	29,133 24
Appropriation, from State of N. H., taxes . . . . .	12,066 76
Appropriation, from auto permits for 1931 . . . . .	13,431 65
Received from:	
Gravel sold . . . . .	9 95
Misc. Dept., blacksmith work . . . . .	2 40
Water Dept., blacksmith work . . . . .	150 80
Police Dept., blacksmith work . . . . .	34 36
State Highway Dept., men and equipment . . . . .	6,012 20

Fire Dept., blacksmith work .....	\$39 86
Pickering Road, men and equipment	6,106 86
Town of Strafford, sharpening drills ..	22 45
Sundry people, blacksmith work ....	6 05
Town of Barrington, breaking roads ..	62 00
Opera House Dept., blacksmith work	60
E. H. Bickford, pair of horses .....	150 00
P. E. Littlefield, pair of horses .....	150 00
J. Frank Neal, pair of horses .....	100 00
Charles R. McDuffee, gasoline .....	72
Public Buildings Dept., blacksmith work .....	19 15
Flavius J. Berry, snow plow .....	50 00
Oil, labor, gas .....	1 20
Sharpening drills .....	50
Brassaw, cold patch .....	3 45
B. S. Bonser, culvert .....	28 40
Smiley Construction Co., blacksmith work .....	80
Smiley Construction Co., rent of shovel	499 90
East Side Road, men and equipment ..	395 26
Calcium chloride sold .....	29 45
S. A. Baker, plowing snow .....	3 00
Clarence Locke, corrugated pipe .....	13 80
City of Somersworth, rent of sprinkler	70 00
Henry Wyatt, rails and cutting ....	4 83
Street Sprinkling Dept., drivers' time, gas and oil .....	1,038 51
Roxie Martell, wheel barrows and shovels .....	24 30
Archer Fownes, gravel .....	11 00
C. P. Darling Co., gravel .....	3 00
Winnepesaukee Road, men and equip- ment .....	276 75
Gonic-Barrington Road, men and equipment .....	2,339 71
Sharpening steel .....	40
Sidewalk Dept., blacksmith work ....	9 00
Central Road, men and equipment ..	1,962 27
Studley Box & Lumber Co., 1,089 sq. yds. hot top .....	762 30
State Highway Dept., Gonic bridge ..	501 04
Cocheco Woolen Mfg. Co., 700 gals. asphalt applied .....	100 00

Maple Street School Building, driveway	\$75 00
Mr. Gagne, blacksmith work .....	2 00
Fred Langley, sprinkling Granite State Park .....	5 00
Shade trees, Parks and Commons Dept., repairing ladder .....	60
School Dept., grading School Street ..	30 00
<hr/>	
Total Credits .....	\$79,607 28
Transferred from Street Sprinkling Dept. ....	2,460 64
Deficit 1931 .....	2,028 94
<hr/>	
	\$84,096 86

---

### MISCELLANEOUS DEPARTMENT

Paid Pay Roll returns of marriages .....	\$25 75
Pay Roll returns of births and deaths	108 00
McMillan Co., mortgage record book .	27 76
J. L. Fairbanks Co., ledger binder and sheets .....	34 25
Roberts' Office Supply Co., supplies ..	10 92
T. W. Osgood, office supplies .....	12 55
Fred P. Meader, office supplies .....	3 30
Kee Lox Mfg. Co., 12 typewriter ribbons .....	10 00
Carl Larson, index cards and columnar pads .....	16 27
Reliance Carbon & Ribbon Co., carbon papers .....	50
Paul Eisenhardt, stamp pad and ink ..	2 25
Pencil Supply Co., 1 gross lead pencils	4 17
Acme Stamp Co., ribbon for receipting stamp .....	1 55
Addressograph Co., ribbon for addressing machine .....	1 00
William Mann Co., lien sales record book .....	21 19
Edson C. Eastman Co., claims and accounts book .....	30 20
The Cragg Bindery, 6 assessors' books and rebinding office books .....	20 11
The George F. Cram Co., atlas .....	13 21

The Barion Pen Co., 3 gross pens . . . .	\$6 00
H. A. Manning Co., 6 Strafford County directories . . . . .	75 00
Courier Publishing Co., publishing ordinances and miscellaneous printing . . . . .	103 75
F. W. Fifield Publishing Co., miscellaneous printing . . . . .	156 00
George J. Foster & Co., advertising bids for public funds . . . . .	6 00
Burroughs' Adding Machine Co., care of machine . . . . .	16 10
The Record Press, 1,600 copies 1930 report . . . . .	1,409 46
The Record Press, miscellaneous printing . . . . .	19 50
George G. Welch, Register of Deeds . .	15 88
F. L. Kendall Agency, workmen's compensation premium . . . . .	35 46
F. L. Kendall Agency, Gonic engine house fire premium . . . . .	15 00
James Bowering & Sons, ice for bubblers . . . . .	50 00
J. A. Morrill, ice for City Hall . . . .	10 00
W. J. Chadbourne, portrait for Council Chamber . . . . .	24 00
Automotive Service Bureau, catalogue leaves . . . . .	33 07
George W. Blake, cash drawer . . . . .	1 50
Eugene C. Foss Co., hardware . . . . .	27 95
Ayers & Jenkins Co., hardware . . . .	2 15
M. H. Dustin, shingling ward house, Wentworth Street . . . . .	135 00
Charles G. Gerrish, C. E., surveying Douglass Court . . . . .	64 80
Albert P. Covey, plumbing at Public Library . . . . .	11 29
M. H. Baker, material and labor at Public Library . . . . .	9 30
Sewerage Dept., rodding sewer at Public Library . . . . .	5 40
Ralph P. Corson, labor on door at Public Library, and keys . . . . .	7 25
Highway Dept., 2 hrs. blacksmith work on chair . . . . .	1 20

Twin State Gas & Elec. Co., lighting	
Gonic Hall .....	\$9 39
New England Tel. & Tel. Co. ....	384 41
William B. Shaw, Treasurer, E. R.	
skating rink .....	100 00
Gonic Mfg. Co., Gonic skating rink ..	136 66
Gonic Mfg. Co., 1/2 cord wood and re-	
pairs for Gonic Library .....	14 03
F. E. Hussey, express paid out .....	23 82
F. E. Hussey, 2,952 auto permits	
written .....	738 00
L. H. McDuffee, expense to Concord ..	8 10
Theodore Perreault, rebate for tax	
paid twice .....	32 93
Dr. D. L. Stokes, examining insane	
patient .....	5 00
Dr. F. L. Keay, examining insane	
patient .....	5 00
George P. Furbush, P. M., stamped	
envelopes and stamps .....	132 33
Boston & Maine R. R., freight .....	50
Ernest Ross, cleaning S. Clark house	2 00
William P. Ames, trucking from S.	
Clark house .....	3 00
Ainslie's Drug Store, oxalic acid ....	50
Eugene C. Howard, taxes bought by	
City .....	1,724 06
Total expenditures .....	\$5,903 77

## CREDIT

## Received from:

Taxes redeemed .....	\$1,559 12
Junk licenses .....	20 00
Pool licenses .....	210 00
Druggist licenses .....	2 00
Rovers' licenses .....	34 00
Moving picture licenses .....	200 00
Show licenses .....	35 00
Circus license .....	50 00
Peddlers' licenses .....	29 00
Fownes Mfg. Co., for bill paid twice .	1 70
Kotex cabinet .....	2 10
State Athletic Commission .....	59 75
Check returned .....	25

B. & M. dividend .....	\$8 00
Canadian certificates .....	23 50
Junk sold .....	5 50
Clerk's fees .....	678 70
	<hr/>
	\$2,918 62
Deficit 1931 .....	2,985 15
	<hr/>
	\$5,903 77

### PUBLIC BUILDINGS DEPARTMENT

Paid Sanborn, McDuffee Co., installing toilets, City Hall .....	\$580 20
Sanborn, McDuffee Co., covering coun- ters, City Clerk's office with lino- leum .....	38 30
Sanborn, McDuffee Co., miscellaneous plumbing .....	17 48
M. H. Dustin, carpenter work base- ment City Hall .....	29 96
Fownes Mfg. Co., lumber, basement City Hall .....	35 70
Leopold Larose, steel ceilings base- ment City Hall .....	155 00
C. W. Kleinstuber, putting up wire to keep off pigeons .....	7 00
George H. Cole, repairing chimney, City Hall .....	103 75
Arthur Leavitt, repairs on doors ....	15 31
Dickinson & Son, painting steel ceil- ings, City Hall .....	112 00
John W. Dorr, finishing doors, City Hall .....	30 30
Rochester Lumber Co., glass .....	60
Spaulding Fibre Co., chair seat and tacks .....	26
Atlas Products Co., lamps .....	17 69
Albert E. Evans, lamps .....	43 20
M. F. Ellis & Co., brushes .....	7 15
West Disinfectant Co., disinfectant ..	59 15
C. B. Dolge Co., cleaning powder ....	4 40
Dustbane Mfg. Co., sweeping com- pound .....	6 37



Eugene C. Foss Co., paint and hardware .....	\$15 29
J. Frank Grover, signs .....	14 50
Ayers & Jenkins Co., hardware ....	5 15
Cheshire Chemical Co., 5 cases paper towels .....	34 30
Boston & Maine R. R., freight on Dust-bane .....	1 44
Highway Dept., blacksmith work ....	20 35
Ralph P. Corson, keys .....	75
Kimball & Allen, insurance on City Hall .....	312 50
Frederic E. Small, insurance on City Hall .....	312 50
Charles W. Varney & Co., insurance on City Hall .....	362 50
F. L. Kendall Agency, insurance on City Hall .....	312 50
Kimball & Allen, insurance Linden Street Ward House .....	5 00
Kimball & Allen, insurance Tiger Engine House .....	12 50
Kimball & Allen, insurance Torrent Engine House .....	10 00
Kimball & Allen, insurance E. R. Fire Station .....	25 00
Frederic E. Small, insurance E. R. Fire Station .....	15 00
Charles W. Varney & Co., Tiger Engine House .....	37 50
F. L. Kendall Agency, insurance Cocheco Engine House .....	10 00
C. A. Clements, repairing roof of Library .....	35 72
Albert P. Covey, changing sewer at Library .....	25 00
Diamond Match Co., 25 tons coal at Library .....	258 00
Hall Bros. Co., material and labor on roof Fire Station .....	885 76
Walter N. Morrison Co., drilling chimney iron for Fire Station .....	8 50
Twin State Gas & Elec. Co., lighting .....	493 63
Strafford York Gas Co., lighting ....	34 31



Victor E. Page, 10 tons bituminous coal, E. R. Fire Station .....	\$74 50
Victor E. Page, 10 tons bituminous coal, Gonic Engine House .....	74 50
Victor E. Page, 106 tons 940 lbs. egg coal, City Hall .....	1,329 63
Victor E. Page, wood for Linden Street Ward House .....	8 00
Victor E. Page, wood for Wentworth Street Ward House .....	7 00
Water Dept., 104 ft. pipe and fittings, E. R. Fire Station .....	84 10
H. A. Allen, floor for shower bath room, Central Fire Station .....	71 50
H. I. Howard, janitor City Hall ....	1,200 00
F. D. Stevens, assistant janitor City Hall .....	865 40
Arthur N. Brock, assistant janitor City Hall .....	34 60
Henry Hoey, janitor Gonic Hall .....	160 00
Ralph E. Came, compensation premium	41 20
Total expenditures .....	<hr/> \$8,461 95

## CREDIT

By Appropriation .....	\$7,500 00
Transferred from Opera House Dept.	67 40
Transferred from County Tax .....	443 21
Transferred from School Dept. ....	91 79
Transferred from Parks and Commons Dept. ....	58 91
Deficit 1931 .....	300 64
Total credits .....	<hr/> \$8,461 95

## FIRE DEPARTMENT

Paid F. L. Kendall Agency, compensation premium 1931 .....	\$156 40
F. L. Kendall Agency, E. R. fire station fire premium .....	20 00
Ralph E. Came, compensation premium 1932 .....	161 10
Charles W. Varney & Co., fire premium	80 00

American LaFrance & Foamite Industries, Inc., extinguishers, am- meters, packing .....	\$69 81
The Gamewell Co., setting up new bat- tery .....	64 03
Henry K. Barnes, gas mask .....	20 43
U. S. Rubber Co., 1,000 ft. 2½ in. D. J. hose and couplings .....	646 80
Arthur H. Blanchard, 3 shut off noz- zles and 4 extinguishers .....	114 11
The C. G. Braxmar Co., Inc., 4 gold badges .....	26 15
D. E. McCann & Sons, 2 Chevrolet pumpers .....	5,700 00
Globe Mfg. Co., 6 firemen's coats ....	57 70
North Shore Fire Appliance Co., 3 first aid kits .....	22 50
P. F. Casey, 4 fire alarm boxes at E. R. and 4 at Gonic installed ....	486 40
Eugene C. Foss Co., hardware .....	36 80
Ayers & Jenkins Co., hardware ....	1 59
Rochester Lumber Co., lumber .....	1 80
Fownes Mfg. Co., lumber .....	44 63
Geo. W. Blake, material and labor ....	8 37
Miles H. Dustin, steel ceilings .....	81 79
Dubois Electrical Co., material and labor .....	43 82
A. A. Gregoiry, material and labor ..	1 00
Dunlap's Garage, repairs .....	61 65
Ernest Rolfe, repairs .....	14 13
Merle H. Bowden, repairs .....	2 00
Gonic Garage, repairs .....	15 50
George F. Wilson, hydrometer .....	1 25
Hervey's Tire Shop, 12 chain hooks ..	7 20
Phillips' Garage, tire gauge .....	1 50
M. F. Ellis & Co., 6 dusters .....	2 51
Riley & Tuttle, soap .....	60
C. P. Beard, soap and soap powder ..	72
Hurlbert & Hatfield, case paper towels	7 35
Mrs. Lizzie Barber, laundering .....	46 00
Highway Dept., blacksmith work .....	6 00
Highway Dept., 209 gals. gas .....	33 86
John V. Horne, shovelling hydrants ..	74 30

Charles Nute, shovelling hydrants, East Rochester .....	\$20 80
Sanborn, McDuffee Co., installing shower baths .....	425 08
Victor E. Page & Son, 75 tons bitumin- ous coal .....	558 75
Victor E. Page & Son, 2 tons nut coal	29 50
John A. Allen, attending Warden's Conference .....	6 03
A. P. Covey, solder and labor .....	1 86
Pluff's Men's Shop, 2 chamois .....	7 35
John S. Colby, lunches for firemen ..	3 15
Henry Higson, repairs .....	75
Bernard E. Brock, repairs .....	25
L. H. McDuffee, expense to Portland ..	4 00
Gonic Mfg. Co., 192 gals. oil vitriol ..	4 84
Ralph D. Horne, use of car .....	1 00
Frank McDonald, use of car .....	1 00
John F. Griffin, chauffeur's licenses ..	12 00
Michael's Daylight Store, sheets and slips .....	11 28
Abe L. Davis, straps .....	2 10
James B. Young, trucking .....	1 00
Twin State Gas & Elec. Co., lighting	193 76
Strafford York Gas Co., lighting .....	15 33
New England Tel. & Tel. Co. ....	41 90
John F. Nute, stamps, envelopes, par- cel post, etc. ....	1 11
Pay Roll, railroad forest fires .....	14 30
Pay Roll, forest fires .....	19 70
Pay Roll, watchmen July 3 .....	49 00
Pay Roll, Cocheco Hose Co., No. 1 ..	925 00
Pay Roll, Torrent House Co., No. 2 ..	925 00
Pay Roll, Whitehouse Hose Co., No. 3	650 00
Pay Roll, Harrington Hose Co., No. 4	650 00
Pay Roll, Ela Hose Co., No. 5 .....	810 00
Pay Roll, C. W. Bickford Chemical H. & L. Co. ....	910 00
John F. Nute, chief engineer .....	1,700 00
Charles L. Plummer, assistant chief engineer .....	1,562 70
Wilbur E. Horne, first assistant en- gineer .....	150 00
Patrick Manion, second assistant en- gineer .....	150 00

Charles S. Clark, third assistant engineer .....	\$75 00
Nelson R. Hart, fourth assistant engineer .....	75 00
Chester Whitney, truck driver .....	1,560 00
Samuel Locke, truck driver .....	1,530 00
Edwin Emerson, truck driver .....	1,560 00
Ralph Seavey, truck driver .....	1,530 50
Brendon Smith, substitute truck driver .....	240 00

---

Total expenditures .....	\$24,548 34
--------------------------	-------------

## CREDIT

By Appropriation .....	\$24,000 00
------------------------	-------------

## Received from:

State of N. H., rebate for forest fires .....	15 88
Boston & Maine R. R., rebate for forest fires .....	18 30
American LaFrance Co., goods returned .....	2 10
Junk sold .....	2 08
Hose sold .....	4 00
Acid sold .....	1 80
Forest fire check returned .....	80

---

Total credits .....	\$24,044 96
Deficit 1931 .....	503 38

---

	\$24,548 34
--	-------------

## POLICE DEPARTMENT

Paid F. L. Kendall Agency, compensation premium 1931 .....	\$136 39
Ralph E. Came, compensation premium 1932 .....	140 58
A. E. Preston & Co., police car liability premium .....	38 45
The Garland Co., 10 gals. marking paint .....	21 07
Henry J. Canney, 10 stop signs ....	17 50
J. F. Grover, making stop signs ....	1 45
Lyle Signs, Inc., 11 traffic signs ....	64 65
Johnson Foundry, castings for signs ..	42 50

Talbot, Brooks & Ayer, traffic paint	\$156 32
National Colortype Co., 11 no parking signs .....	49 68
Fechheimer Bros. Co., badges, emblems, etc. ....	21 61
Lothrop's Farnham Co., clothing for police .....	53 85
Feineman Bros., clothing and shoes for police .....	159 75
John Emerson Shoe Co., shoes for police .....	10 00
Onisephore Lacasse, shoes .....	8 00
F. H. Boston, 2 rubber billies and cleaning coat .....	5 00
William H. Cullen, cleaning .....	2 00
Hervey's Tire Shop, repairs .....	23 05
Murdock & Arthur, Inc., repairs ....	36 06
Hudson Essex Motors, repairs .....	1 10
Potvin's Garage, repairs .....	2 80
C. B. Thomes, 5 gals. gas .....	1 10
Dover Buick Co., repairs .....	13 25
Gonic Garage, repairs .....	35 40
Mitchell's Garage, repairs .....	13 15
Phillips' Garage, repairs .....	9 25
Creteau Battery Station, repairs ....	4 25
George F. Wilson, battery .....	8 00
Sanborn, McDuffee Co., office chair ..	12 50
T. W. Osgood Co., batteries and bulbs	9 70
Colt's Patent Fire Arms Mfg. Co., 5 revolvers .....	105 00
W. S. Darley Co., revolver holster cartridge belt, whistle, and raincoats ..	74 86
Peerless Hand Cuff Co., repairs .....	2 50
W. F. Maier Co., finger print outfit ..	15 00
Rochester Printing Co., printing ....	5 00
Courier Publishing Co., printing ....	4 75
F. W. Fifield & Co., printing .....	9 50
J. L. Fairbanks Co., binder and sheets	8 00
Hobbs & Warren, record book .....	17 64
Star Wet Wash Laundry, washing bedding .....	1 25
Ayers & Jenkins Co., 2 bars steel ....	3 66
Boston & Maine R. R., freight .....	8 30
F. E. Hussey, express paid out .....	11 61

Isaac C. Evans, labor marking streets	\$6 95
Leon E. Blaisdell, labor marking streets .....	20 15
E. Martell, 4 bags cement .....	2 80
Sidewalk Dept., 5 bags cement .....	2 50
Highway Dept., blacksmith work ....	14 40
Highway Dept., oiling and greasing car .....	21 76
New England Tel. & Tel. Co. ....	198 65
Twin State Gas & Elec. Co. ....	6 48
John F. Griffin, chauffeurs' licenses ..	18 00
National Cafe, lunches for prisoners	11 80
Leon Gile, finding body in river .....	2 00
Eddie Larochelle, finding body in river	2 00
Raymond Enaire, finding body in river	2 00
Rochester Fair specials .....	82 25
Reginald Cookson, special police services .....	59 50
Edwin G. Towne, special police services .....	7 00
Joseph Cooley, special police services	1 75
Frank S. Grant, special police services	26 25
Fred L. Seavey, special police services	1 75
Harvey D. Smith, marshal .....	1,600 00
Frank H. Boston, assistant marshal .	1,500 00
Onisephore Lacasse, night watch ....	1,400 00
Nelson S. Hatch, traffic officer .....	1,400 00
Vane Nickerson, substitute officer ....	838 55
Leon Blaisdell, police at East Rochester .....	100 00
Fred A. Hamilton, police at Gonic ..	100 00
Gardner S. Hall, judge of police court	917 00
William E. Jacobs, clerk of police court	200 00
<hr/>	
Total expenditures .....	\$9,909 02
Transferred to Sidewalk Dept. ....	1,803 30
<hr/>	
	\$11,712 32

## CREDIT

By Appropriation, Police Dept., .....	\$6,000 00
By Appropriation, municipal court .....	1,100 00
Received from:	
S. D. Felker, ex-judge and clerk ....	2,500 00



William E. Jacobs, clerk of court ....	\$2,000 00
Telephone tolls and revolver permits	14 65
E. C. Howard, revolver and holder ..	23 07
Whistle, cartridge holders, 2 pr. hand cuffs, badges, hat, etc., sold .....	30 80
H. M. Foss, badge .....	1 00
Use of police car .....	6 20
E. Towne, coat .....	10 85
County of Strafford, witness fees ....	2 70
Vane Nickerson, hat badge .....	1 25
Nelson Hatch, traffic emblem .....	70
E. Carpenter, stop sign broken .....	10 00
Joseph Woodes, badge .....	2 65
Ralph Emerson, on account raincoat	5 00
Town of Milton, transportation of town charge to County Farm .....	3 45
Total credits .....	<hr/> \$11,712 32

## ADMINISTRATION

## SALARIES

Paid Louis H. McDuffee, mayor .....	\$600 00
Frank E. Hussey, city clerk .....	1,650 00
John L. Copp, city treasurer .....	450 00
Guy Smart, city solicitor .....	700 00
Eugene C. Howard, to balance 1930 salary .....	500 00
Eugene C. Howard, 1931 salary March 3 to December 31 .....	1,300 00
William E. Jacobs, auditor .....	125 00
William E. Jacobs, assessor .....	833 00
Armand A. Bilodeau, assessor .....	833 00
Harry L. Meader, assessor .....	833 00
Arlene Baker, clerk .....	950 00
L. H. McDuffee, expenses to Concord and Rochester Fair week expense	23 85

## EXPENSES OF DEPARTMENT

Assessors' expenses, use of autos ...	150 00
Assessors' State Association fees, paid A. W. Rowell, Treasurer ....	2 00
Chairs for assessors' office .....	12 00
George P. Furbush, P. M., stamps and envelopes for assessors .....	33 25



George P. Furbush, P. M., stamps and envelopes for city clerk and tax collector .....	\$87 40
Edson C. Eastman Co., inventory book, tax collector's book, and notices to mortgagees .....	42 90
Rochester Printing Co., poll tax bills	33 75
Bostitch Sales Co., stapling machine .	6 13
Fred P. Meader, 6 boxes labels ....	1 50
Ralph E. Came, compensation premium	47 05

## ELECTION PAY ROLL DECEMBER 1, 1931

## SUPERVISORS

Chairman, Granville F. Grant	\$23 38	
Ward 1 Lawrence E. Haley ..	21 25	
2 William O. Allen ...	21 25	
3 Harry H. Meader ..	21 25	
4 Frank McDonald ...	21 25	
5 John V. Parsons ....	21 25	
6 Willard I. Cushing ..	21 25	
	<hr/>	\$150 88

## MODERATORS

Ward 1 Roger E. Thompson .	\$6 00	
2 Otto Leavitt .....	6 00	
3 Harry L. Meader ..	6 00	
4 Edmund Marcoux ..	6 00	
5 Char. W. Wentworth	6 00	
6 James B. Young ....	6 00	
	<hr/>	\$36 00

## WARD CLERKS

Ward 1 Charles W. Cole ....	\$7 50	
2 Arthur F. Mortimer	8 00	
3 George W. Osborne .	8 00	
4 Joseph Sylvain ....	9 50	
5 Fred L. Chesley ....	7 50	
6 Leroy S. Redlon ....	8 50	
	<hr/>	\$49 00

## SELECTMEN

Ward 1 Willis Hayes .....	\$6 25
Albert R. Chalmers .	7 50
David Johnston ....	7 50

2	D. Earl Piper .....	\$6 25
	Val Blanchard .....	7 50
	Ralph D. Horne ....	6 25
3	John A. Cater .....	7 50
	Emilio Beaulieu ....	7 50
	Anderson Crouse ...	2 50
4	Ernest Seavey .....	8 75
	Alphonse Sylvain ..	8 75
	Albinie Lavoie .....	8 75
5	Charles C. Torr ....	7 50
	Ralph Dunlap .....	7 50
	William E. Gerrish .	6 25
6	George E. Greenfield	7 50
	Charles W. Lowe ..	7 50
	Chandler Grant ....	1 25

---

 \$122 50

## BALLOT INSPECTORS

Ward 1	Robert Heaney .....	\$5 00
	Charles Nute .....	5 00
2	Henry McCabe .....	5 00
	Dennis Brennan ....	5 00
3	Sumner Watson ....	5 00
	Ida Beaulieu .....	5 00
4	Henry Maxfield ....	5 00
	A. G. Gelinas ....	5 00
5	J. Will Cater .....	5 00
	Delozo Turmelle ....	5 00

---

 \$50 00

## BALLOT CLERKS

Ward 1	Willie Wingate .....	\$5 00
	Albert Richards ....	5 00
2	James B. Callahan ..	5 00
	James O. Watson ..	5 00
3	Edgar J. Ham .....	5 00
4	Eugene Beaudoin ...	5 00
	Roscoe Hersom .....	5 00
5	Vinton Preston ....	5 00
	Patrick Manion ....	5 00
6	Sara Greenfield ....	5 00
	Annie Quinlan .....	5 00

---

 \$55 00

---

 Total expenditures ..... \$9,677 21

## CREDIT

By Appropriation .....	\$9,000 00
Received from Water Dept., clerk hire .....	600 00
Deficit for 1931 .....	77 21
	<hr/>
	\$9,677 21

## OPERA HOUSE DEPARTMENT

Paid I. B. Allen, electric fixtures and labor	\$9 67
William H. Cullen, cleaning .....	1 50
George H. Reed, curtain pole and brackets .....	1 00
Fred P. Meader, tuning piano .....	3 00
Ralph P. Corson, welding .....	1 00
Highway Dept., blacksmith work ..	60
The Record Press, floor plans .....	7 50
A. A. Gregoiry, electric fixtures ....	5 75
F. W. Woolworth, plates for properties	60
Twin State Gas & Elec. Co. ....	223 80
F. L. Kendall Agency, compensation premium .....	1 87
Ralph E. Came, compensation premium	1 01
I. Belmont Allen, stage man .....	100 00
Fred Lincoln, stage man .....	26 25
Robert Blair, Jr., stage man .....	32 25
Elmer Martell, stage man .....	16 00
Harold Marble, stage man .....	28 94
Earl McIntire, stage man .....	1 00
William Miller, usher .....	1 50
Charles Wood, usher .....	8 50
James Geddis, usher .....	7 00
Roy Redlon, usher .....	6 00
Charles Nelson, usher .....	8 00
Ralph Dunlap, usher .....	7 50
Edgar Johnson, usher .....	1 00
George D. Dame, door tender .....	22 00
Lyle Webster, manager .....	66 00
James McKenney, door tender .....	2 00
Charles Hussey, check room .....	2 00
	<hr/>
Total expenditures .....	\$593 24

Transferred to Public Buildings Dept. ....	\$67 40
	<hr/>
	\$660 64

## CREDIT

## Received from:

American Legion .....	\$40 00
J. O. U. A. Mechanics .....	30 00
Woman's Club .....	80 00
Holy Rosary Church .....	72 00
Rochester High School .....	128 00
St. Mary's Church .....	61 94
King's Daughters .....	48 00
Music Week Committee .....	9 00
St. Charles' Orphanage .....	19 00
Punch and Judy Show .....	10 00
Elks' entertainment fund .....	50 00
Checking room .....	70
St. Jean Baptiste Society .....	35 00
Mae Edwards .....	47 00
Rev. A. O. Poirier .....	30 00

Total credits .....	\$660 64
---------------------	----------

## SIDEWALK DEPARTMENT

Paid George W. Blake, straight edges ....	\$1 25
Elmer Martell, labor, material, use of truck and mixer .....	364 80
E. J. York, cement .....	2,131 48
Joseph Varney, sand at bank .....	47 00
Fownes Mfg. Co., lumber for forms ..	6 15
New England Brick Co., brick .....	16 85
Eugene C. Foss Co., hardware .....	36 14
Phillips' Garage, repairs .....	1 25
Carrie L. Shaw, damage to fence by snow plow .....	3 00
Diamond Match Co., lumber for forms	48 42
Ayers & Jenkins Co., hardware .....	5 01
Highway Dept., blacksmith work ....	9 00
Ralph E. Came, workmen's compen- sation premium .....	21 34
Pay Rolls for labor .....	7,352 96

Total expenditures .....	\$10,044 65
--------------------------	-------------

## CREDIT

By Appropriation .....	\$2,000 00
Received from:	
Howard Buzzell, sidewalk .....	40 44
M. Custeau Est., sidewalk .....	25 27
Mrs. A. F. Mason, sidewalk .....	16 88
H. D. Smith, sidewalk .....	30 00
Maple Street School Bldg., sidewalk .....	619 43
A. E. Hall, sidewalk .....	25 00
Arthur H. Hayes, sidewalk .....	68 45
Mrs. Albina Maxfield, sidewalk .....	10 00
Joseph Richards, sidewalk .....	16 00
Frances Mooney Est., sidewalk .....	44 67
Charles F. Evans, sidewalk .....	15 00
Town Farm Cemetery, cement and labor .....	24 08
8 bags cement sold .....	5 20
Cyrille Vachon, sidewalk .....	46 17
Mrs. Wilda Levesque, sidewalk .....	56 66
Louis Ruel, sidewalk .....	44 22
Pierre Gagne, sidewalk .....	118 61
Mattheur Bilodeau, sidewalk .....	29 56
George Paquette, sidewalk .....	41 12
Thomas Turgeon, sidewalk .....	57 67
School Dept., mason work, brick and cement, E. R. building .....	63 00
Holy Rosary Church, sidewalk .....	157 56
Herbert Horne, sidewalk .....	31 72
Edward Coran, sidewalk .....	37 67
Odiase Dostie, sidewalk .....	130 11
Pierre Poisson, sidewalk .....	101 40
Miss Idele Jacques, sidewalk .....	27 00
Mrs. Mary Bisson, sidewalk .....	50 00
Terry Vachon, sidewalk .....	29 22
Ernest S. Goodwin, sidewalk .....	60 45
Ernest Masse, sidewalk .....	58 01
J. H. Clow, sidewalk .....	512 69
Daniel S. McDuffee, sidewalk .....	77 23
Richard Gagne, sidewalk .....	20 00
George P. Dickey, sidewalk .....	40 00
Conrad E. Snow, sidewalk .....	132 00
Mrs. Alice F. Bradley, sidewalk .....	40 11
Walter G. Stuart, sidewalk .....	62 89
C. W. Bradley Est., sidewalk .....	33 34

Miss Amy Osborne, sidewalk .....	\$36 84
William H. Wingate, sidewalk .....	39 34
John Loignon, sidewalk .....	46 12
Mrs. Martha Clark, sidewalk .....	42 48
L. P. Snow, sidewalk .....	142 67
James Hartigan, sidewalk .....	27 44
Burt R. Cooper, sidewalk .....	113 34
William S. Clark, sidewalk .....	37 12
Police Dept., cement .....	2 50
Henri Sanfacon, sidewalk .....	77 11
George G. Randall, sidewalk .....	41 17
Herman A. McDuffee, sidewalk .....	70 00
Dana Peavey, sidewalk .....	28 00
Mrs. Hazel Corson, sidewalk .....	36 56
E. J. York, cement bags returned ....	120 00
George A. Hersom, sidewalk .....	110 12
Miss Lucy I. Roberts, sidewalk .....	61 12
Mrs. Delvina Martineau, sidewalk ..	133 06
Simeon St. Hillaire, sidewalk .....	34 23
Mrs. Mary D. Perreault, sidewalk ....	25 00
E. M. Hawkes, sidewalk .....	38 52
Harry Perkins, 2 bags cement .....	1 20
Wilbur R. Thompson, sidewalk .....	45 68
Miss Jeannie Keir, sidewalk .....	34 45
Carl Wyberg, 1 bag cement .....	60
State Highway Dept., use of mixer ..	36 50
Mrs. Rose Vachon, sidewalk .....	25 00
Joseph P. Gagne, sidewalk .....	54 98
Edward Josselyn, sidewalk .....	92 45
Chester H. Drake, sidewalk .....	121 68
George W. Clayton, sidewalk .....	35 51
Mrs. Ellen Brennan, sidewalk .....	12 89
Peter McDonald, sidewalk .....	81 83
Felix Sanfacon, sidewalk .....	8 56
Samuel Belinsky, sidewalk .....	54 00
<hr/>	
Total credits .....	\$6,866 90
Transferred from Police Dept. ....	1,803 30
Deficit 1931 .....	1,374 45
<hr/>	
	\$10,044 65

# STATE HIGHWAY DEPARTMENT SNOW REMOVAL

## CENTRAL ROAD

Paid Highway Dept., men and equipment	\$58 02
---------------------------------------	---------

## WINNIPESAUKEE ROAD

Highway Dept., men and equipment .	\$58 02
------------------------------------	---------

## EAST SIDE ROAD

Highway Dept., men and equipment .	\$58 02
------------------------------------	---------

## MAINTENANCE

### CENTRAL ROAD

Highway Dept., men and equipment .....	\$2,320 69	
Roger Howard, cutting bushes .....	10 00	
Herman Howard, cutting bushes .....	18 80	
	<hr/>	\$2,349 49

### WINNIPESAUKEE ROAD

Highway Dept., men and equipment .....	\$175 63
--	----------

### EAST SIDE ROAD

Highway Dept., men and equipment .....	\$520 36
--	----------

## RECONSTRUCTION

### PICKERING ROAD

Jos. J. Letourneau, carpenter work on forms for culverts .....	\$178 40
E. J. York, cement and lumber for forms for culverts .....	811 80
Samuel Hale, gravel at bank .....	629 70
Henry Higson, cutting rails and brazing .....	28 50
William Hersom, 20 yds. sand at bank .....	3 30
Highway Dept., men and equipment .....	5,743 41



Pay Rolls for labor .....	\$1,788 95	
Diamond Match Co., lumber	87 54	
Berger Metal Culvert Co., culverts .....	101 13	
Willard M. March, car- penter .....	90 00	
	<hr/>	\$9,462 73

## MEADERBORO CENTRAL ROAD

Paid L. H. McDuffee, gravel at bank .....	\$350 00	
Nellie F. McDuffee, gravel at bank .....	350 00	
Pay Rolls, men and equip- ment .....	5,409 40	
	<hr/>	\$6,109 40

## GONIC-BARRINGTON ROAD

Highway Dept., men and equipment .....	\$2,797 65
---	------------

## AXE HANDLE AND WALKER BRIDGES

Eugene C. Foss & Co., hardware .....	\$57 92
Walter N. Morrison Co., machine work .....	5 15
Ayers & Jenkins Co., hard- ware .....	3 34
Water Dept., soil pipe and wire .....	22 05
Fownes Mfg. Co., lumber	10 30
Joe Varney, sand at bank	11 00
E. J. York, cement, lumber and posts .....	1,090 14
Diamond Match Co., lumber	33 79
George W. Blake, lumber and milling .....	12 90
Kittredge Bridge Co., steel reinforcing rods and beams .....	732 00
Spaulding Fibre Co., steel	2 25
J. Frank Grover, signs ..	5 80
Boston & Maine R. R., freight on gravel .....	124 29

Highway Dept., grading bridges .....	\$274 04	
Pay Rolls for labor .....	4,457 94	
		<hr/>
		\$6,842 91
Total expenditures .....	\$28,432 23	

## CREDIT

By Appropriation .....	\$5,500 00	
Received from:		
State of New Hampshire, S. A. C. ...	8,024 67	
State of New Hampshire, S. A. M. ..	70 20	
State of New Hampshire, T. L. M. ..	5,066 28	
State of New Hampshire, snow re- moval .....	121 17	
E. J. York, overpaid on cement .....	83 12	
		<hr/>
Total credits .....	\$18,865 44	
Transferred from State of N. H. ....	6,037 41	
Deficit 1931 .....	3,529 38	
		<hr/>
		\$28,432 23

## SURFACE DRAIN DEPARTMENT

Paid Johnson Foundry, castings .....	\$690 50	
Winslow & Co., sewer pipe .....	464 59	
G. W. Blake, drop patterns .....	20 00	
Victor E. Page & Son, cement .....	11 50	
Diamond Match Co., cement and lum- ber .....	40 94	
E. J. York, cement and sewer pipe ..	104 45	
Frank E. Mooney, sewer pipe .....	2 00	
Ayers & Jenkins Co., sewer pipe ....	19 34	
Boston & Maine R. R., freight .....	79 04	
New England Brick Co., brick .....	5 92	
Alphonse Lanoix, brick. ....	87 60	
Eugene C. Foss Co., hardware .....	10 91	
The Bond Co., 6 doz. spoon handles ..	11 76	
E. Martell, labor and material .....	70 15	
Pay Rolls, for labor .....	2,225 67	
		<hr/>
Total expenditures .....	\$3,844 37	

## CREDIT

Received from:

Boston & Maine R. R., sewer pipe broken in transit .....	\$4 45
Transferred from Sewerage Dept. ....	2,046 82
Deficit for 1931 .....	1,793 10
	<hr/>
	\$3,844 37

## STREET SPRINKLING DEPARTMENT

Paid Highway Dept., driver's time, gas and oil used by sprinkler .....	\$1,038 51
Phillips' Garage, repairs .....	85
	<hr/>
Total expenditures .....	\$1,039 36
Transferred to Highway Dept. ....	2,460 64
	<hr/>
	\$3,500 00

## CREDIT

By Appropriation .....	\$1,000 00
By Appropriation (precinct) .....	2,500 00
	<hr/>
	\$3,500 00

## HEALTH DEPARTMENT

Paid Dr. D. L. Stokes, city physician ....	\$400 00
Dr. F. L. Keay, overseer of poor .....	600 00
C. E. Goodwin, sanitary officer .....	700 00
Harry Perkins, taking care of dump ..	962 00
C. E. Goodwin, express, postage, etc. ..	4 52
F. E. Hussey, express .....	3 04
Diamond Match Co., lumber .....	4 77
C. B. Dolge Co., disinfectants .....	14 05
Quality Market, provisions for family in quarantine .....	8 75
Riley & Tuttle, groceries for family in quarantine .....	32 54
John V. Horne, wood for family in quarantine .....	6 25
Ray S. Chadbourne, rent for family in quarantine .....	10 00
	<hr/>
Total expenditures .....	\$2,745 92

## CREDIT

By appropriation .....	\$1,800 00
Received from:	
C. E. Goodwin, disinfectants sold ....	80
	<hr/>
	\$1,800 80
Deficit 1931 .....	945 12
	<hr/>
	\$2,745 92

## SHADE TREES, PARKS AND COMMONS DEPARTMENT

Paid F. L. Kendall Agency, compensation premium, 1931 .....	\$8 75
Ralph E. Came, compensation premium, 1932 .....	18 84
Paul Guy, trimming trees .....	56 25
Ernest Ross, work on trees .....	316 20
C. E. Goodwin, work on trees .....	174 70
Arthur Lee, work on trees .....	12 80
H. Norris Jacobs, work on trees .....	75 00
Henry Bunker, work on lawns .....	2 00
Jesse Arlin, work on lawns .....	8 00
W. O. Allen, work on lawns .....	8 00
Walter Rollo, work on lawns .....	7 20
Chamber of Commerce, shrubbery ..	167 92
Raymond Andrews, mowing Common	5 00
Corson's Flower Shop, grading lawn ..	10 00
The F. A. Bartlett Tree Expert Co., 2 gals. Fabtecote .....	4 00
Ralph P. Corson, sharpening mower ..	1 75
H. L. Wormhood, labor and material at Band Stand .....	12 13
Andre Bisson, ashes for City Hall lawn	1 25
Ayers & Jenkins Co., hardware .....	5 95
Eugene C. Foss Co., hardware .....	12 25
Thomas Turmelle, care of Duval Park	10 00
I. B. Allen, care of Strafford Square Park .....	10 00
Mrs. Thomas Peavey, care of East Rochester Parks .....	10 00

Highway Dept., repairing ladder .....	\$ 60
Thomas Vachon, trucking brush .....	2 50

Total expenditures .....	\$941 09
Transferred to Public Buildings .....	58 91

---

\$1,000 00

## CREDIT

By appropriation .....	\$1,000 00
------------------------	------------

---

## WHITE PINE BLISTER RUST DEPARTMENT

Paid State Forester .....	\$500 00
---------------------------	----------

## CREDIT

By appropriation .....	\$500 00
------------------------	----------

---

## DOG DEPREDAATION DEPARTMENT

Paid F. S. Grant, disposing of stray dogs ..	\$30 20
Edson C. Eastman Co., 650 dog tags ..	25 95
Edson C. Eastman Co., 2 dog license books .....	33 00
M. E. Bennett, envelopes for dog tags	2 00
A. J. Wilkinson Co., escutcheon pins ..	57
Courier Publishing Co., publishing dog notice .....	16 50
Albert Wallace, hens killed by dogs ..	12 00
Clerk's Fees Dept., dog licenses written	130 00
School Dept., 1930 balance .....	1,075 32

Total expenditures .....	\$1,325 54
Balance of 1931 .....	1,232 40

---

\$2,557 94

## CREDIT

Balance from 1930 .....	\$1,075 32
Received from dog licenses .....	1,482 62

---

\$2,557 94

---

## SEWERAGE DEPARTMENT

Paid Winslow & Co., sewer pipe .....	\$21 37
Pierce-Perry Co., soil pipe .....	142 75

## CITY OF ROCHESTER

59

Boston & Maine R. R., freight .....	\$13 79
Palmer Plumbing Supply Co., soil pipe .....	15 45
Sanborn, McDuffee Co., repairing pails .....	8 45
W. H. Stewart, sewer rods .....	49 00
F. E. Hussey, express .....	70
Frank E. Mooney, sewer pipe .....	20 00
E. Martell, labor, cement and use of truck .....	20 75
Johnson Foundry, castings .....	28 00
Alphonse Lanoix, brick .....	22 20
Diamond Match Co., lumber .....	13 79
Rochester Lumber Co., lumber .....	4 22
George W. Blake, lumber .....	2 00
Eugene C. Foss Co., hardware .....	70
Victor E. Page & Son, cement .....	3 00
F. L. Kendall Agency, compensation premium, 1931 .....	93 82
Ralph E. Came, compensation premium, 1932 .....	152 97
George D. Dame, superintendent ....	200 00
Pay Rolls for labor .....	1,922 03
Total expenditures .....	\$2,734 99
Transferred to Surface Drain Dept. ..	2,046 82
	<hr/>
	\$4,781 81

## CREDIT

By appropriation .....	\$4,000 00
Received from:	
Sewer connections and sundry charges .....	781 81
	<hr/>
	\$4,781 81

## INTEREST ACCOUNT

## Paid interest on note

No. 1118 .....	\$187 50	No. 1125 .....	\$261 30
1119 .....	26 30	1126 .....	202 50
1120 .....	250 00	1127 .....	196 30
1121 .....	250 00	1128 .....	171 30
1122 .....	250 00	1129 .....	305 00
1123 .....	250 00	1130 .....	270 00
1124 .....	250 00	1131 .....	253 80

No. 1132	.....\$240 00	No. 1138	.....\$112 50
1133	..... 223 80	1139	..... 86 30
1134	..... 210 00	1140	..... 82 74
1135	..... 201 30	1141	..... 65 00
1136	..... 196 30	1142	..... 42 50
1137	..... 116 30	1143	..... 187 50
Interest on municipal highway bonds			75 00
Interest on municipal bonds			1,120 00
Interest on Maple street school house bonds			1,400 00
Total interest paid			<hr/> \$7,483 24

## CREDIT

By appropriation	.....	\$5,500 00
Received from:		
Rochester Trust Co., interest on daily balances	.....	112 20
Harris Forbes Trust Co., accrued interest	.....	132 22
		<hr/> \$5,744 42
Deficit for 1931	.....	1,738 82
		<hr/> \$7,483 24

## NOTES PAYABLE

Notes outstanding January 1, 1931 ..... \$60,000 00

## Notes issued 1931:

No. 1120	...\$10,000 00	No. 1134	... 10,000 00
1121	... 10,000 00	1135	... 10,000 00
1122	... 10,000 00	1136	... 10,000 00
1123	... 10,000 00	1137	... 10,000 00
1124	... 10,000 00	1138	... 10,000 00
1125	... 10,000 00	1139	... 10,000 00
1126	... 10,000 00	1140	... 15,000 00
1127	... 10,000 00	1141	... 10,000 00
1128	... 10,000 00	1142	... 15,000 00
1129	... 10,000 00	1143	... 50,000 00
1130	... 10,000 00	1144	... 50,000 00
1131	... 10,000 00	1145	... 40,000 00
1132	... 10,000 00		
1133	... 10,000 00		<hr/> \$440,000 00



## Notes paid 1931:

No. 1118 ...	\$50,000 00	No. 1133 ...	\$10,000 00
1119 ...	10,000 00	1134 ...	10,000 00
1120 ...	10,000 00	1135 ...	10,000 00
1121 ...	10,000 00	1136 ...	10,000 00
1122 ...	10,000 00	1137 ...	10,000 00
1123 ...	10,000 00	1138 ...	10,000 00
1124 ...	10,000 00	1139 ...	10,000 00
1125 ...	10,000 00	1140 ...	15,000 00
1126 ...	10,000 00	1141 ...	10,000 00
1127 ...	10,000 00	1142 ...	15,000 00
1128 ...	10,000 00	1143 ...	50,000 00
1129 ...	10,000 00	Partial payment	
1130 ...	10,000 00	1144 ...	10,000 00
1131 ...	10,000 00		
1132 ...	10,000 00		<u>\$360,000 00</u>

## Notes outstanding, January 1, 1932:

No. 1144 .....	\$40,000 00
1145 .....	40,000 00
	<u>\$80,000 00</u>

## Municipal Bonds outstanding, January 1, 1932:

Series 1932 .....	\$14,000 00
-------------------	-------------

## Maple Street School House Bonds, outstanding January 1, 1932:

Series 1933 ..	\$14,000 00	Series 1936 ..	\$14,000 00
1934 .	14,000 00	1937 .	14,000 00
1935 .	14,000 00		<u>\$70,000 00</u>

## SUNDRY EXPENDITURES

---

### STREET LIGHTS

Paid Twin State Gas & Elec. Co. .... \$15,666 88

#### CREDIT

By appropriation ..... \$14,500 00  
Deficit 1931 ..... 1,166 88  

---

\$15,666 88

---

### AMERICAN LEGION

Paid Charlotte Leighton, Treas. Auxiliary \$100 00  
Philip G. Hubbard, Treas. Legion .... 400 00  

---

\$500 00

#### CREDIT

By appropriation ..... \$500 00

---

### EAST ROCHESTER PUBLIC LIBRARY AND READING ROOM

Paid George A. Elliott, Treas. .... \$200 00

#### CREDIT

By appropriation ..... \$200 00

---

### COUNTY OF STRAFFORD

Paid Frank R. Bliss, Treas., county tax .. \$27,556 79  
Transferred to Public Buildings ..... 443 21  

---

\$28,000 00

#### CREDIT

By appropriation ..... \$28,000 00

## STATE OF NEW HAMPSHIRE

Paid Charles T. Patten, State Treas., state tax .....	\$5,243 17
John L. Copp, Treas., state tax .....	18,878 83
	<hr/>
	\$24,122 00
Transferred to State Highways .....	6,037 41
	<hr/>
	\$30,159 41

## CREDIT

By appropriation .....	\$5,000 00
Received from:	
State of N. H., tax abatement .....	4 05
State of N. H., tax on dividends .....	9 38
State of N. H., insurance tax .....	146 55
State of N. H., railroad tax .....	4,898 17
State of N. H., savings bank tax ....	13,792 25
State of N. H., building and loan tax ..	41 86
(Balance \$12,066.76 credit to Highways)	
State of N. H., income from dividends .....	6,267 15
	<hr/>
	\$30,159 41

## PUBLICITY

Paid Rochester Chamber of Commerce ...	\$500 00
CREDIT	
By appropriation .....	\$500 00

## MUNICIPAL HIGHWAY BONDS

Paid Rochester Trust Co. ....	\$3,000 00
CREDIT	
By appropriation .....	\$3,000 00

## MUNICIPAL BONDS

Paid Committee on Trust Funds .....	\$12,800 00
Rochester Trust Co. ....	1,200 00
	<hr/>
	\$14,000 00
CREDIT	
By appropriation .....	\$14,000 00

## PUBLIC LIBRARY AND READING ROOM

Paid John L. Copp, Treas. ....	\$7,500 00
--------------------------------	------------

## CREDIT

By appropriation .....	\$7,500 00
------------------------	------------

## CITY POOR AND SOLDIERS' AID

Deficit from 1930 .....	\$6,767 71
-------------------------	------------

Paid on orders Dr. F. L. Keay, overseer of poor, city poor .....	14,283 35
---	-----------

On orders Dr. F. L. Keay, overseer of poor, soldiers' aid .....	1,266 36
--	----------

---

	\$22,317 42
--	-------------

## CREDIT

By appropriation (for deficit) .....	\$6,767 71
--------------------------------------	------------

Appropriation .....	10,000 00
---------------------	-----------

---

	\$16,767 71
--	-------------

Received from:

Reimbursements .....	69 75
----------------------	-------

Deficit for 1931 .....	5,479 96
------------------------	----------

---

	\$22,317 42
--	-------------

## OVERLAY OF TAXES, 1930

Deficit to 1930 .....	\$9,459 55
-----------------------	------------

Budget .....	289,313 03
--------------	------------

Street sprinkling .....	2,500 00
-------------------------	----------

Abatements .....	2,769 04
------------------	----------

Discounts .....	1,410 52
-----------------	----------

---

	\$305,452 14
--	--------------

## CREDIT

Real estate commitment .....	\$274,672 61
------------------------------	--------------

National bank stock .....	1,534 00
---------------------------	----------

Poll tax commitment .....	7,026 00
---------------------------	----------

Added list, real estate .....	286 96
-------------------------------	--------

Added list, polls .....	96 50
-------------------------	-------

Interest collected .....	572 18
--------------------------	--------

Deficit to 1931 .....	21,263 89
-----------------------	-----------

---

	\$305,452 14
--	--------------

## UNEXPENDED BALANCES, 1931

County Tax .....	\$443	21
Opera House .....	67	40
Police .....	1,803	30
Street Sprinkling .....	2,460	64
State of New Hampshire .....	6,037	41
Sewerage .....	2,046	82
Schools .....	91	79
Shade Trees, Parks and Commons .....	*	58 91
	<hr/>	
	\$13,009	48

## OVERDRAFTS, 1931

City Poor .....	\$4,213	60
Soldiers' Aid .....	1,266	36
Highways .....	4,489	58
Fire .....	503	38
Health .....	945	12
Interest .....	1,738	82
Miscellaneous .....	2,985	15
Maple Street School Building .....	1,119	94
State Highways .....	9,566	79
Public Buildings .....	961	95
Salary .....	77	21
Sidewalks .....	3,177	75
Street Lights .....	1,166	88
Surface Drains .....	3,839	92
	<hr/>	
	\$36,052	45

## TRANSFERS

State of N. H. to Highways, provided for in budget .....	\$12,066	76
Auto Permits to Highways, provided for in budget .....	13,431	65
Street Sprinkling to Highways .....	2,460	64
State of N. H. to State Highways .....	6,037	41
County Tax to Public Buildings .....	443	21
Opera House to Public Buildings .....	67	40
Schools to Public Buildings .....	91	79

Shade Trees, Parks and Commons to Public Buildings .....	\$58 91
Police to Sidewalks .....	1,803 30
Sewerage to Surface Drains .....	2,046 82
	<hr/>
	\$38,507 89
Dog Depredations to Schools .....	1,075 32
City Clerk's Fees to Miscellaneous .....	678 70

Deficits carried to 1932:

City Poor and Soldiers' Aid .....	\$5,479 96
Fire .....	503 38
Highways .....	2,028 94
Health .....	945 12
Interest .....	1,738 82
Miscellaneous .....	2,985 15
Maple Street School Building .....	1,119 94
Public Buildings .....	300 64
Salary Department .....	77 21
State Highways .....	3,529 38
Sidewalks .....	1,374 45
Surface Drains .....	1,793 10
Street Lights .....	1,166 88
	<hr/>
	\$23,042 97

### MAPLE STREET SCHOOL BUILDING

Paid A. F. Smiley Cons. Co., general contractor .....	\$45,366 12
Warren S. Holmes & Co., architects ..	3,599 87
Sanborn, McDuffee Co., heating contract .....	11,413 71
Albert P. Covey, plumbing contract ..	4,212 09
P. F. Casey Co., electrical contract ..	1,883 77
Water Dept., installing water service and underground service for telephone .....	354 08
Sewerage Dept., installing sewerage ..	233 30
Highway Dept., building driveway ...	75 00
Sidewalk Dept., building sidewalk ....	619 43

Porteous, Mitchell & Braun Co., draperies .....	\$31 44
Palmer Plumbing Supply Co., pipe for underground cable service .....	31 35
Twin State Gas & Elec. Co., wire and conduit for underground connection .....	231 00
S. A. Maxwell Co., shades .....	323 27
Singer Sewing Machine Co., 2 machines .....	140 26
Spaulding Fibre Co., 10 fibre waste cans .....	35 00
Newark Steel Post Co., one 50-ft. flag pole .....	58 91
Masury-Young & Co., 9 soap servers ..	40 21
M. F. Ellis & Co., towel cabinets and toilet paper vendors .....	26 52
General Electric Supply Co., appliances for kitchen .....	304 20
J. J. Newberry & Co., equipment for kitchen .....	78 31
J. F. Safford & Son, 12 clocks .....	160 00
Fownes Mfg. Co., lumber .....	61 42
Harry R. Grierson, carpenter work making tables and benches .....	56 00
F. E. Small, insurance premium .....	228 49
George D. Dame, surveying school house lot .....	15 00
Studley Flower Gardens, grading, seeding and setting out shrubbery, school house grounds .....	1,350 00
Eugene C. Foss Co., mops, wringers, etc. ....	6 83
Ayers & Jenkins Co., miscellaneous hardware .....	40 19
Riley & Tuttle, cleaning powder and polish .....	1 50
Lillian Landry, cleaning school house .	9 20
Courier Publishing Co., programs and invitation cards .....	9 75
Stevens' Studio, photos of building ..	2 50
L. H. McDuffee, expenses incurred visiting school buildings and bonding debt .....	37 82
D. A. McLeod, carpenter work .....	4 20
Douglass Stevenson, making benches .	2 00



Frances Gilman, making stage curtains	\$12 00
Leroy Redlon, labor .....	12 80
Wayne Buker, labor .....	27 60
William Lowe, labor .....	14 40
Malcolm Ham, labor .....	6 80
Fred Chesley, labor .....	3 60
	<hr/>
	\$71,119 94

## CREDIT

Received from:

Maple Street School House Bonds ....	\$70,000 00
Deficit for 1931 .....	1,119 94
	<hr/>
	\$71,119 94

## SUMMARY OF EXPENDITURES

---

Highways .....	\$80,230	10
Miscellaneous .....	5,903	77
Public Buildings .....	8,461	95
Salary .....	10,427	21
Police .....	9,909	02
Sidewalks .....	10,044	65
Fire .....	24,548	34
City Poor and Soldiers' Aid .....	15,549	71
Sewerage .....	2,734	99
Shade Trees, Parks and Commons .....	941	09
Schools .....	109,913	02
Street Sprinkling .....	1,039	36
Interest .....	7,483	24
Notes Payable .....	360,000	00
Street Lights .....	15,666	88
Opera House .....	593	24
Health .....	2,745	92
Public Library .....	7,500	00
State Highways .....	28,432	23
Surface Drains .....	3,844	37
State Tax .....	24,122	00
County Tax .....	27,556	79
Maple Street School Building .....	71,119	94
East Rochester Public Library .....	200	00
American Legion .....	500	00
White Pine Blister Rust .....	500	00
Municipal Bonds .....	14,000	00
Municipal Highway Bonds .....	3,000	00
Publicity .....	500	00
<hr/>		
\$847,467		82

# CITY CLERK'S REPORT

## DEBIT

Cash on hand, January 1, 1931 .....	\$171 46
Received on account of:	
Taxes, 1930 .....	32,513 71
Taxes, 1931 .....	262,296 80
Clerk's fees .....	679 20
Sewerage Department .....	781 81
Notes .....	380,000 00
Licenses .....	580 00
Taxes redeemed .....	1,559 12
State Athletic Commission .....	59 75
Boston & Maine dividend .....	8 00
Canadian certificates sold .....	23 50
Miscellaneous .....	9 55
Automobile permits, 1931 .....	6,944 75
Automobile permits, 1932 .....	6,486 90
Highway Department .....	21,108 87
Fire Department .....	44 96
Opera House Department .....	660 64
Sidewalk Department .....	4,866 90
Salary Department .....	1,350 00
State Highway Department .....	13,365 44
Police Department .....	4,612 32
School Department .....	6,004 81
Surface Drain Department .....	4 45
City Poor Department .....	69 75
Health Department .....	80
Interest on daily balances .....	244 42
State of New Hampshire .....	37,226 17
Maple Street School House Bonds ....	70,000 00
	<hr/>
	\$851,674 08

## CREDIT

Paid Treasurer .....	\$851,418 26
Cash in hands of City Clerk, Dec. 31, 1931	255 82
	<hr/>
	\$851,674 08

This is to certify that I have examined the accounts of the Clerk of the City of Rochester and I believe the foregoing to be a true and correct statement.

WILLIAM E. JACOBS,  
Auditor.

January 4, 1932.

# FINANCIAL STATEMENT

January 1, 1932

---

## DEBIT

Municipal Bonds .....	\$14,000 00
Maple Street School House Bonds .....	70,000 00
Notes Payable .....	80,000 00
Owe on Sundry Accounts .....	1,304 56
Accrued Interest .....	617 50
Checks out unpaid .....	3,164 61
Amount due Water Works on account ....	4,299 29
	<hr/>
	\$173,385 96

## CREDIT

Boston & Maine R. R. ....	\$80 00
Due on Tax Collector's list 1931 .....	31,717 78
Due on unredeemed tax sales bought by City .....	1,244 01
Due on Sundry Accounts .....	3,582 11
Due from State on account State Highways .....	500 00
Cash in hands of Treasurer .....	6,806 45
Cash in hands of Collector .....	941 62
Cash in hands of Clerk .....	255 82
	<hr/>
	\$45,127 79
Net indebtedness .....	\$128,258 17

## Assets of Water Works

Sinking Fund .....	\$56,266 91
Due from City .....	4,299 29
	<hr/>
	\$60,566 20

---

## STATEMENT OF E. C. HOWARD, TAX COLLECTOR

At the close of business December 31, 1931

## DEBIT

Real estate commitment .....	\$289,223 51
National bank stock .....	1,396 00

## CITY OF ROCHESTER

73

Poll tax commitment .....	\$6,342 00
Added list .....	155 99
Interest collected .....	96 67
	<hr/>
	\$297,214 17

## CREDIT

Paid Treasurer .....	\$262,296 80
Discounts .....	1,498 18
Abatements .....	848 78
Cash on hand .....	941 62
	<hr/>
	\$265,585 38
Balance due January 1, 1932 .....	\$31,628 79

---

This is to certify that I have examined the accounts of E. C. Howard, Tax Collector, for the year 1931 and find them as per foregoing statement.

WILLIAM E. JACOBS,

Auditor.

January 2, 1932.

---

STATEMENT OF E. C. HOWARD, TAX  
COLLECTOR

Of the City of Rochester, N. H., Covering the Period  
from December 31, 1930 to March 7, 1931

## DEBIT

Balance of 1930 taxes .....	\$30,139 62
Additional commitment .....	140 00
Added list of polls .....	8 50
Interest collected January 1, 1931 to March 7, 1931 .....	450 93
Cash on hand January 1, 1931 .....	2,464 54
	<hr/>
	\$33,203 59

## CREDIT

Collected and paid to City Treasurer .....	\$32,513 71
Abated by Assessors .....	689 88
	<hr/>
	\$33,203 59

---

I have examined the accounts of E. C. Howard, Tax Collector, for the period January 1, 1931 to March 7, 1931 inclusive, and find them as set forth in the above statement with payments to the Treasurer properly receipted for.

WILLIAM E. JACOBS,  
Auditor.

March 14, 1931.



# REPORT OF CITY TREASURER

Statement of John L. Copp, Treasurer of the City of  
Rochester, N. H., for the Year 1931

## RECEIPTS

Balance January 1, 1931 .....	\$1,319 85
Taxes .....	294,810 51
Water .....	36,885 92
Sewerage .....	775 36
Notes .....	380,000 00
Sidewalks .....	4,866 90
Opera House .....	660 44
Highways .....	21,108 87
City Clerk's Fees .....	676 65
Police Costs .....	4,662 32
Fire .....	44 96
Schools .....	6,004 81
Auto Permits .....	13,359 72
Miscellaneous .....	54,447 72
Maple Street School Bonds .....	70,000 00
	<hr/>
	\$889,624 03
Less expenditures .....	882,817 58
	<hr/>
Balance on hand January 1, 1932 ....	\$6,806 45

## EXPENDITURES

Highway .....	\$80,292 42
Sidewalks .....	10,038 50
Public Buildings and Opera House .....	6,693 05
Sanitary Sewerage .....	2,718 49
Surface Drains .....	3,860 87
Street Lights .....	14,455 37
Water Works .....	34,747 59
School Department .....	110,957 25
City Poor .....	15,164 66
Soldiers' Aid .....	1,255 18
Salary .....	10,727 90
Police .....	10,217 35
Fire .....	24,528 08

Notes and Interest .....	\$367,483	24
City Bonds .....	17,000	00
Shade Trees, Parks and Commons .....	936	79
Maple Street School Building .....	71,074	74
Miscellaneous .....	71,383	68
State Highway .....	26,988	48
Health .....	2,293	94
	<hr/>	
	\$882,817	58

JOHN L. COPP,  
Treasurer.

I have examined the foregoing account, and believe  
this to be a true and correct statement.

WILLIAM E. JACOBS,  
Auditor.

### DOG LICENSE REPORT, 1931

Jan. 1	1931 Balance .....	\$1,075	32
	Received from:		
Apr. 9	Licenses .....	83	00
17	Licenses .....	130	00
29	Licenses .....	100	00
May 7	Licenses .....	175	00
14	Licenses .....	200	00
22	Licenses .....	180	00
June 5	Licenses .....	100	00
20	Licenses .....	125	00
30	Licenses .....	100	00
July 17	Licenses .....	100	00
Aug. 4	Licenses .....	100	00
Dec. 18	Licenses .....	89	62
		<hr/>	
		\$2,557	94
	Paid:		
Jan. 14	F. S. Grant (1) .....	\$1	00
14	F. S. Grant (2) .....	2	00
Feb. 26	F. S. Grant (3) .....	2	00
Mar. 23	E. C. Eastman Co. (4) .....	58	95

## CITY OF ROCHESTER

77

Mar. 26	F. S. Grant (5) .....	\$2 00
27	M. E. Bennett Co. (6) .....	2 00
27	A. J. Wilkinson (7) .....	57
Apr. 9	School Dept. (8) .....	1,075 32
14	F. S. Grant (9) .....	2 00
May 28	F. S. Grant (10) .....	4 00
June 20	Courier Publishing Co. (11) ....	16 50
22	F. S. Grant (12) .....	4 00
July 24	F. S. Grant (13) .....	2 00
24	F. S. Grant (14) .....	2 00
Aug. 18	F. S. Grant (15) .....	3 20
27	F. S. Grant (16) .....	1 00
Sept. 12	Albert Wallace (17) .....	12 00
9	F. S. Grant (18) .....	3 00
Nov. 13	Clerk's Fees (19) .....	130 00
Dec. 2	F. S. Grant (20) .....	2 00
Jan. 1, 1932	Balance .....	1,232 40
		<hr/>
		\$2,557 94

I have examined the Dog License account for the year ending December 31, 1931, and I find it correct with a balance in the hands of the Treasurer of twelve hundred thirty-two dollars and forty cents.

WILLIAM E. JACOBS,  
Auditor.

## TRUST FUNDS

---

Account of Trustees of Trust Funds for the City of  
Rochester

### ADAMS FUND

Amount: \$12,800.

Donors: Seth Adams and Lewis Tebbetts.

Purpose: Income to be paid to poor widows, orphans  
and maiden ladies.

Investment: Principal, Rochester Trust Co., Savings  
Dept. Book No. 33289.

Income deposited in Rochester Trust Company.

#### STATEMENT

1931

Jan. 1	Balance carried into 1931 .....	\$264 89
	By collected savings deposit, dividend	519 72
		<hr/>
		\$784 61
	To checks paid forty-eight benefi- ciaries at \$8.00 .....	384 00
	To paid Rochester Trust Co., rent safety deposit box .....	3 00
		<hr/>
	Balance on hand .....	\$397 61

---

### ABBOTT CEMETERY FUND

Amount: \$300.

Donor: Priscilla J. Abbott.

Purpose: Income to be expended in caring for and  
beautifying family burial lot of donor, No. 130,  
Rochester Cemetery.

Investment: Principal, City of Rochester Municipal  
Bonds, 1932 series.

Income, Rochester Trust Company.

#### STATEMENT

1931

Jan. 1	By collected coupons, city bonds ..	\$12 00
	To check paid Rochester Cemetery Association for care of lot .....	\$12 00

## DORE CEMETERY FUND

Amount: \$400.

Donor: Annie R. Dore.

Purpose: The care of burial lot of said donor on home-  
stead farm of said deceased near Pickering's  
Crossing.

Investments: Principal, City of Rochester Municipal  
Bonds, 1932 series.

## STATEMENT

1931

Jan. 1	By collected coupons, city bonds ..	\$16 00
	To check to D. Fremont Jenness for care of lot .....	\$16 00

---

## ESTES CEMETERY FUND

Amount: \$200.

Donor: Elizabeth C. Estes.

Purpose: Perpetual care of donor's burial lot.

Investment: Principal, City of Rochester Municipal  
Bonds, 1932 series.

Balance, Rochester Trust Company.

## . STATEMENT

1931

Jan. 1	Balance carried into 1931 .....	\$7 25
	By collected coupons on city bond ....	8 00
		<hr/>
		\$15 25
	To paid Rochester Cemetery Associ- ation for care of lot .....	8 00
		<hr/>
	Balance on hand .....	\$7 25

---

## HAVEN HILL CEMETERY

Amount: \$3,000.

Donor: Lewis W. Tebbetts.

Purpose: Income to be used to repair and keep in re-  
pair and good condition Haven Hill Cemetery on  
Rochester Hill.

Investment: Principal, City of Rochester Municipal Bonds, 1932 series.

Balance, Rochester Trust Company.

#### STATEMENT

1931

Balance from 1930 .....	\$90 00
Jan. 1 By collected on city bond coupons	120 00
	<hr/>
	\$210 00
To paid Rochester Cemetery Association for care, etc. ....	105 00
	<hr/>
Balance on hand .....	\$105 00

#### MORRILL CEMETERY FUND

Amount: \$100.

Donor: Lizzie A. Morrill.

Purpose: Income to be used for perpetual care of deceased's lot in the cemetery on Cypress avenue, No. 361.

Investment: Principal, City of Rochester Municipal Bonds, 1932 series.

Balance, Rochester Trust Company.

#### STATEMENT

1931

Jan. 1 By collected coupons, city bond ...	\$4 00
To check Rochester Cemetery Association for care .....	\$4 00

#### MOORE CEMETERY FUND

Amount: \$200.

Donor: John E. Moore.

Purpose: Income to be expended annually for the care of donor's burial lot and the lot of James L. Allen in Gonic cemetery; the balance, if any, to be used for the care of the graves of soldiers who served in the War of the Rebellion, and are buried in said cemetery.

Investment: Principal, City of Rochester Municipal Bonds, 1932 series.

## STATEMENT

1931

To check paid Gonic Cemetery Association for care of lot .....	\$8 00
By collected coupons on city bonds ...	\$8 00

## BOOTHBY CEMETERY FUND

Amount: \$100.

Donor: Edwin L. Shorey.

Purpose: Income to be used for perpetual care of Lot No. 415, known as the Kate M. Boothby Lot on the North Side of Cemetery on Avenues North, Locust and Myrtle.

Received December 19, 1921 (Savings Dept.) ..... \$100 00

Invested: Rochester Trust Co., Book 34262, coupons and dividends..... 3 33

Paid Rochester Cemetery Association, 1931 ..... \$4 00

## WINGATE CEMETERY FUND

Amount: \$200.

Donor: Lewis W. Tebbetts.

Purpose: Keeping in good repair and condition the Wingate family burying ground, which is located across the road from the Wingate homestead on the Salmon Falls road in said Rochester.

Investment: City of Rochester, Municipal Bonds, 1932 series.

## STATEMENT

1931

To check in payment Rochester Cemetery Association, labor, etc. ....	\$8 00
By collected coupons on city bonds ...	\$8 00

## OLD TOWN FARM CEMETERY FUND

Amount: \$329.22.

(This fund is made up from moneys received from sale of lots in the past and principal as well as income can be used.)



Investment: Principal, deposited Rochester Trust Co.  
Savings Department.

## STATEMENT

1931

Jan. 1	Amount in bank .....	\$329 22
	By dividend on deposit Rochester Trust Company .....	8 27
	Received from sale of graves .....	12 00
		<hr/>
		\$349 49
	To paid Rochester Cemetery Associ- ation for care of cemetery .....	10 00
	To paid City of Rochester, permanent repairs at cemetery .....	250 96
		<hr/>
	Total on deposit .....	\$88 53

OLD CEMETERY CONSERVATION FUND PER-  
PETUA

Donors: Charles A. C. Hanson, et als.

Purpose: Care and maintenance of Old Cemetery at  
large and specific lots designated by donors.

Investment (showing increase for year).

(1) Original Funds .....	\$5,600 00
(2) New Bequests (see post list of contributors) (Rochester Trust Co. Book No. 22705) .....	164 37
Apr. 5, 1920, Elijah E. Roberts .....	75 00
Sept. 15, 1920, Est. Geo. W. Pendexter .....	100 00
Mar. 12, 1926, Alonzo G. Hayes .....	500 00

---

\$6,439 37

(3) Emergency Fund General (Roches- ter Trust Co., Savings Dept.), by Prin. Jan. 1, 1932 .....	\$36 15
(4) Emergency Fund, Special (Roch- ester Trust Co., Savings Dept.), by Prin. Jan. 1, 1932 .....	\$165 39

---

Total principal ..... \$6,476 54

## STATEMENT

1931

Jan. 1	By collected coupons on bonds ....	\$112 00
	By dividend on deposits .....	121 56
		<hr/>
		\$232 56
	To paid Rochester Cemetery Association for labor and material on individual lots .....	\$124 47
	Cemetery at large .....	132 09
		<hr/>
		\$256 56

## ABBIE McDUFFEE CHASE FUND

Amount: \$5,000.00.

Donor: Abbie McDuffee Chase.

Purpose: Income to be expended in the purchase of books. These books to be kept in a separate alcove in the library building to be known as the "John McDuffee Annex," and said books to be labeled "John McDuffee Annex."

Investment: Savings Department, Rochester Trust Company, Book No. 31744.

## STATEMENT

1931

Dec. 7	Income from Savings Book No. 31744 to Dec. 2 .....	\$203 01
	Transferred to checking account for purpose specified in said bequest ...	203 01
Dec. 19	Paid John L. Copp, Treas., Roch- ester Public Library .....	203 01

## AUDITOR'S CERTIFICATE

I have examined the accounts of the Trustees of the Trust Funds of the City of Rochester for the year 1931 and find them correctly cast and properly vouched for as per the above summary.

WILLIAM E. JACOBS,

Auditor.

January 10, 1931.

## LIST OF CONTRIBUTORS, LOTS AND AMOUNTS CONTRIBUTED

Date of Contribution	CONTRIBUTOR	LOT	Contribution Amount of tions
Apr. 26, 1890	Charles A. C. Hanson	Cemetery at large	\$ 51.00
Apr. 26, 1890	Noah Tebbetts	Noah Tebbetts	250.00
Apr. 30, 1890	Charles B. Tebbetts	Noah Tebbetts	350.00
Apr. 26, 1890	John McDuffee	Farrington-McDuffee	600.00
Apr. 26, 1890	Dominicus Hanson	Joseph and Dominicus Hanson	700.00
Apr. 26, 1890	George E. Barnard	Richardson & Barnard	250.00
Apr. 28, 1891	Caroline M. and Anna S. Barker	Benjamin and George Barker	50.00
Apr. 28, 1891	Caroline & Anna Barker	David Barker	50.00
Apr. 28, 1890	Caroline & Anna Barker	Chapman	50.00
Apr. 28, 1890	Abbie Dennett	March	50.00
Apr. 28, 1890	Mariah W. Rogers	Chas. Dennett	100.00
Apr. 30, 1890	Chas. B. Tebbetts	Jeremiah H. Woodman	50.00
May 13, 1890	Sarah Woodman Bradford	Jeremiah H. Woodman	400.00
Apr. 29, 1890	John H. Wardwell	Jeremiah H. Woodman	50.00
Apr. 29, 1890	Ephraim Hammett	Hateville Knight	50.00
Apr. 30, 1890	Harriet C. Manson	Ephraim Hammett	100.00
Apr. 30, 1890	Mary Ann Whitehouse	William Chase	100.00
Apr. 30, 1890	Chas. U. Bell	Enoch Whitehouse	500.00
May 23, 1890	Chas. U. Bell	Nathaniel Upham	165.00
May 1, 1890	Clara Warren	Nathaniel Upham	108.37
May 1, 1890	Mary F. Robinson	Jos. Warren & Geo. Robinson	50.00
		Jos. Warren & Geo. Robinson	50.00

May 1, 1890	Mary T. Secomb	Moses Hale	\$500.00
May 1, 1890	David Hayes	David Hayes	200.00
Jan. 28, 1892	Seth Hurd	Enoch P. Hurd	100.00
Feb. 28, 1902	George Corson	George Corson	150.00
June 3, 1904	Mary F. McDuffee	John Hayes & Mehitable Whitehouse	200.00
Oct. 17, 1910	Mary E. Lary	Moses C. Doe	125.00
Feb. 1, 1911	Lucy E. Jordon	Crawford, Osgood & Jordan	200.00
	Charles U. Bell & F. W. Upham		50.00
	Mary U. Doe		50.00
	Joseph B. Upham		50.00
	Charles U. Bell		10.00
	Nathaniel Upham		5.00
Mar. 24, 1920	Elijah E. Roberts	Elijah E., Susan G. & Augusta Roberts	75.00
Sept. 15, 1920	John W. Horne et als, heirs of Geo. W. Pendexter	George W. Pendexter	100.00
Mar. 12, 1926	Alonzo G. Hayes	David Hayes	500.00
			<hr/>
			\$6,439.37

Respectfully submitted,

JOHN S. KIMBALL,  
 CECIL C. SHAW,  
 FRANK E. HUSSEY,

Trustees of Trust Funds  
 for City of Rochester.

# EXPENDITURES OF WATER WORKS

For the Year Ending December 31, 1931

## PLUMBING ACCOUNT

Paid National Meter Co., meters and repairs .....	\$2,226 98
Neptune Meter Co., meters and repairs .....	827 20
Pittsburgh Equitable Meter Co., repairs .....	27 84
Hersey Meter Co., repairs .....	12 86
Gamon Meter Co., repairs .....	2 75
Pierce-Perry Co., pipe and fittings ..	1,007 23
Red Hed Mfg. Co., stop and wastes, goosenecks .....	933 01
E. F. Hamlin Brass Co., fittings, etc.	320 79
Palmer Plumbing Supply Co., fittings ..	226 09
Albert P. Covey, fittings .....	4 42
Mueller Mfg. Co., service clamp .....	81
Belmont Smelting Co., lead wool ....	20 00
E. Corey & Co., tap wrench .....	73
Good Mfg. Co., 5 lbs. cement .....	2 99
Spaulding Moss Co., 6 blue prints ..	1 38
Boston & Maine R. R., freight .....	17 68
F. E. Hussey, express paid out .....	17 99
Peterson's Motor Express .....	19 45
Clark's Motor Express .....	1 00
Pay Rolls for labor .....	1,811 34
Total expenditures .....	\$7,482 54

## MAINTENANCE ACCOUNT

Paid F. W. Fifield & Co., printing .....	\$73 00
Courier Publishing Co., printing ....	5 00
M. E. Bennett Co., record books ....	6 00
Loring, Short & Harmon, invoice book ..	19 00
George P. Furbush, P. M., stamped envelopes and postal cards .....	104 96

## CITY OF ROCHESTER

87

Spaulding Moss Co., blue prints . . . .	\$5 73
Water Works Engineering, 2 yrs. sub- scription . . . . .	3 00
N. E. Water Works Assn., dues super- intendent and clerk . . . . .	12 00
Standard Oil Co., 450 gals. kerosene . .	45 00
Standard Oil Co., 50 gals. lubricating oil . . . . .	27 50
Rumsey Pump Co., packing . . . . .	60
Albert P. Covey, fittings . . . . .	4 19
Yale & Towne Mfg. Co., parts for chain hoist . . . . .	1 28
Eugene C. Foss Co., hardware . . . .	148 12
Ayers & Jenkins Co., hardware . . . .	251 92
T. W. Osgood & Co., batteries and lamps . . . . .	9 05
Lightbody Drug Co., distilled water . .	3 20
W. S. Darley Co., repairing dipping needle . . . . .	9 96
J. F. Safford & Son, crystal for detec- tor . . . . .	35
Murdock & Arthur, Inc., exchanging truck and repairs . . . . .	791 59
Phillips' Garage, repairs . . . . .	83 95
Crossley Motor Sales, auto door glass .	3 50
George F. Wilson, batteries . . . . .	13 70
Rensselaer Valve Co., hydrants and repairs . . . . .	406 30
Palmer Plumbing Supply Co., steel pipe . . . . .	12 86
Potvin's Garage, repairs . . . . .	181 01
Hervey's Tire Shop, tires, chains and alcohol . . . . .	269 28
Farmer Motor Sales, exchange of truck and repairs . . . . .	264 48
Gonic Garage, 2 gals. polish . . . . .	8 00
Pluff's Men's Shop, door straps . . . .	75
Ralph P. Corson, repairs . . . . .	3 45
Henry Higson, welding and brazing . .	12 50
Eagle Oil & Supply Co., packing . . . .	9 87
E. Corey & Co., wrenches and fittings .	9 79
Kidder Press, shafts for gate . . . . .	30 67
Tropical Paint Co., bronze and alumi- num . . . . .	15 94

Walter N. Morrison Co., machine work	\$6 00
Highway Dept., blacksmith work ....	167 00
John Littlefield, filing saws .....	3 25
Dyar Sales & Machinery Co., steel for drills and repairs .....	154 34
The Bond Co., repairs for compressor and tools .....	135 15
Mueller Co., repairs for tools .....	17 59
George A. Caldwell Co., tools .....	90 42
Caselline Venable Corp., tools .....	36 35
Spaulding Fibre Co., casters, cleats, and labor .....	4 20
M. F. Ellis & Co., 1 dozen red flags ..	1 30
Waldo Bros. Co., wire rope for shears, and repairs .....	8 81
Pierce Perry Co., repairs for pump, dies, etc. ....	26 15
The Leadite Co., leadite .....	69 30.
Ludlow Valve Co., hydrant, barrels and repairs .....	57 00
Prentiss Vise Co., repairs .....	3 49
Good Mfg. Co., tools .....	38 73
Braman Dow & Co., cement .....	2 20
P. M. Allen, mason work topping chim- ney .....	23 80
Riley & Tuttle, lantern wicks .....	48
F. W. Woolworth Co., lantern wicks ..	30
Aqua Products Co., 2 pr. Toledo horses	10 00
Ingersoll Rand Co., repairs for com- pressor .....	3 63
Wakefield St. Garage, spark plugs and labor .....	4 75
Dover Auto Body Co., repairing door and glass .....	5 50
Ernest L. Dearborn, repairing boots	70
Bernard E. Brock, repairing boots ..	3 25
A. G. Boivin, 10 pr. rubber boots ....	58 60
Federal Stores, 150 ft. hose and can- vas cover .....	56 95
Leonard W. Crinkhite, chloride of lime	39 59
F. M. Davis Oil Co., lubricating oil ..	12 10
Rochester Lumber Co., cedar posts ..	20 28
Justin H. Hobbs, building fence at Tufts Pond .. ..	40 40



## CITY OF ROCHESTER

89

J. F. Grover, lettering truck .....	\$5 00
Rochester Auto Body Co., repairing truck .....	15 00
Hagy Waste Works, bale waste .....	11 68
Chase Handle Co., handles .....	19 74
Clark's Motor Express .....	1 50
F. E. Hussey, express paid out .....	13 33
Boston & Maine R. R., freight .....	19 02
J. A. Morrill, 63,470 lbs. bituminous coal .....	253 88
C. W. Varney, liability insurance premium .....	109 02
F. L. Kendall Agency, workmen's compensation premium .....	279 23
F. L. Kendall Agency, fire insurance premium .....	34 50
Ralph E. Came, workmen's compensation premium .....	134 40
Arthur R. Caverly, Collector, taxes in Strafford .....	37 24
Lyle C. Smith, Collector, taxes in Barrington .....	191 10
John M. Place, Collector, taxes in Farmington .....	22 92
Gafney Home for the Aged, rebate for water abated by Council (paid during period abatement was being considered) .....	22 09
Twin State Gas & Elec. Co., lights ..	19 26
New England Tel. & Tel. Co. ....	46 50
John F. Griffin, chauffeurs' licenses ..	10 00
Salary Dept., clerk hire .....	600 00
George D. Dame, Supt. ....	1,400 00
Pay Rolls for labor .....	9,019 20
Total expenditures .....	<u>\$16,213 72</u>

## CONSTRUCTION ACCOUNT

Paid Public Service Commission, expenses of S. J. Lord .....	\$36 44
Kimball & Allen, additional compensation premium, 1931 .....	707 95

George W. Blake, material and labor	
1930 .....	\$31 51
Deeds of land bought for flowage ....	275 00
George G. Welch, recording deed ....	1 27
	<hr/>
	\$1,052 17

### INVESTMENT ACCOUNT

Paid Committee on sinking fund .....	\$10,000 00
--------------------------------------	-------------

### RECEIPTS AND EXPENDITURES OF WATER WORKS, 1931

1930 Water rates collected .....	\$11,820 65
1931 Water rates collected .....	17,284 52
Previous Water rates collected .....	249 23
Plumbing bills collected .....	3,381 32
Miscellaneous bills collected .....	3,744 76
Cash on hand (uninvested) Jan. 1,	
1931 .....	2,567 24
	<hr/>
	\$39,047 72

### EXPENDITURES

Plumbing account .....	\$7,482 54
Maintenance account .....	16,213 72
Construction account .....	1,052 17
Investment account .....	10,000 00
Cash on hand (uninvested) Jan. 1, 1932 .	4,299 29
	<hr/>
	\$39,047 72

### ASSETS OF WATER WORKS

January 1, 1932

Sinking fund .....	\$56,266 91
Due from City .....	4,299 29
	<hr/>
	\$60,566 20

This is to certify that I have examined the foregoing account of receipts and expenditures of the water works of the City of Rochester for the year 1931, and I believe the above to be a correct statement.

WILLIAM E. JACOBS,  
Auditor.

# CLERK OF THE WATER BOARD

---

## In Account with Rochester Water Works

Cash on hand January 1, 1931 .....	\$689 24
1930 water rates collected .....	11,820 65
1931 water rates collected .....	17,284 52
Previous water rates collected .....	249 23
Plumbing bills collected .....	3,381 32
Miscellaneous bills collected .....	3,744 76
	<hr/>
	\$37,169 72
 Paid Treasurer .....	 \$36,885 92
Cash on hand .....	283 80
	<hr/>
	\$37,169 72

---

I have examined the accounts of the Clerk of Water Works for the year 1931, and find the same properly vouched and correctly cast, and find the balance in his hands December 31, 1931, to be two hundred eighty-three dollars and eighty cents.

WILLIAM E. JACOBS,

Auditor.

January 4, 1932.

# REPORT OF SUPERINTENDENT OF WATER WORKS

---

For the Year Ending December 31, 1931

*To the Committee on Water Works:*

Gentlemen:—The fortieth report of this Department is herewith submitted.

The source of supply during the year: Reservoir.

## Water Main Replacement

Cove Court, 594 feet  $1\frac{1}{2}$ -inch galvanized changed to 6-inch cast iron.

Highland Street, 334 feet 1-inch galvanized changed to 6-inch cast iron.

Jackson Street, 377 feet  $\frac{3}{4}$ -inch galvanized changed to 6-inch cast iron.

Tuttle's Court, Gonic, 177 feet  $\frac{3}{4}$ -inch galvanized changed to  $1\frac{1}{4}$ -inch brass.

## New Hydrants Set

Corner Highland and Jackson Streets near J. Sylvain's, 1 Corey hydrant.

Cove Court, near Baker's, 1 Corey hydrant.

Number of hydrants installed to date .....	214
Rochester, East Rochester and Gonic .....	208
South Lebanon, Maine .....	6

## Service Department

New services laid, 1931 .....	18
Services to date .....	2,043
Services relaid, 1931 .....	85
Hydrants repaired .....	2
Services thawed .....	1
Services thawed in Alton .....	5
Services thawed in Farmington .....	3
Services thawed in Wolfeboro .....	6
Service leaks repaired .....	7
Main leaks repaired .....	2
Services discontinued .....	1

## Total Feet Main Laid 1931

Six-inch cast iron pipe .....	1,305 feet
One and one-quarter inch brass pipe .....	177 feet

## Total Feet Service Pipe Laid, 1931

Brass pipe, size 2-inches .....	278 feet
Brass pipe, size 1-inch .....	437 feet
Brass pipe, size $\frac{3}{4}$ -inch .....	2,708 feet
Galvanized pipe, size 1-inch .....	306 feet
Galvanized pipe, size $\frac{3}{4}$ -inch .....	939 feet

## Meter Department

New meters installed 1931 .....	45
Meters removed and reset .....	241
Meters owned by customers .....	267
Meters owned by City .....	1,516
Total meters installed .....	1,783

The following table gives meter sizes and number in use in City, December 31, 1931:

	$\frac{5}{8}$	$\frac{3}{4}$	1	$1\frac{1}{4}$	$1\frac{1}{2}$	2	3	4	6	8
Gamon .....	6									
Hersey .....	16			2						
Lambert .....	384	33	6		1	2				
New American ....	1									
Trident .....	443	61	22		6	4				
Empire .....	367	100	65				2			
Crown .....		12	19							
Nash K .....	171	2	13		1					
Gem .....					1			1	2	1
Buffalo .....			2							
King Vertical ....	2	1								
King .....			1							
Arctic .....	22	25	1		2					
Keystone .....				1		2				
Watch Dog .....	5									
Federal .....			16		2					
Nilo .....								1		
	1417	234	145	3	13	8	2	2	2	1

The usual attention given cleaning shores, cutting bushes, around ponds and over pipe lines.

Respectfully submitted,

GEORGE D. DAME,  
Superintendent.

# REPORT OF SUPERINTENDENT OF SEWERS

---

For the Year Ending December 31, 1931

*To the Committee on Sewers:*

Gentlemen:—The annual report of the sewer department is herewith submitted:

Number of permits given to do plumbing, 1931 .....	98
Number of new connections to main sewer, 1931 .....	12
Number of connections cleaned, 1931 ....	25
Number of sewer connections to date .....	1,640
Mains flushed April and October.	

Main Extensions

Dewey Street, 6-inch main, 94 feet.

Respectfully submitted,

GEORGE D. DAME,  
Superintendent.

# REPORT OF CITY MARSHAL

---

*To the Honorable Mayor and City Council of the City of Rochester:*

Gentlemen:—I hereby submit the following report for the year 1931:

Whole number of arrests ..... 217

No. of Each

69 Drunks:

Paid fine and costs ..... 38

Cost of court ..... 7

Suspended mittimus to issue ..... 17

Cases placed on file ..... 5

Case continued ..... 1

Defaulted bail ..... 1

47 Traffic Violations:

Paid fine and costs ..... 24

Defaulted bail ..... 2

Cases dismissed ..... 3

Paid cost of court ..... 18

12 Illegal Possession of Liquor:

Turned over to U. S. Marshal ..... 1

Paid fine and costs ..... 8

Suspended mittimus subject to call .. 2

Case nol pros ..... 1

8 Assault:

Paid fine and costs ..... 5

Cost of court ..... 1

Placed on file and continued ..... 2

7 Non-support:

Ordered to pay weekly for support .. 3

Turned over to Franklin police ..... 1

Placed on file and continued ..... 2

7 Brawl and Tumult:

Paid fine and costs ..... 7

3 Dumping Rubbish in Highway:

Paid fine and costs ..... 1

Paid cost of court ..... 2



5	Gambling:	
	Paid fine and costs .....	5
3	Manufacture of Liquor:	
	Paid fine and costs .....	3
10	Keeping Liquor for Sale:	
	Paid fine and costs .....	8
	Appealed to higher court .....	2
3	Illegal Transporting:	
	Paid fine and costs .....	3
6	Operating Car Under Influence of Liquor:	
	Paid fine and cost of court .....	6
4	Operating Car without a License:	
	Paid fine .....	2
	Cases placed on file .....	2
2	Violation of Pure Food Law:	
	Paid fine and costs .....	2
3	Fornication:	
	Paid fine and costs .....	1
	Cases placed on file .....	2
1	Carrying Concealed Weapons:	
	Case placed on file .....	1
1	Breaking and Entering:	
	Held for higher court .....	1
2	Reckless Driving:	
	Paid fine and cost .....	1
	Case continued .....	1
2	Unreasonable Speed:	
	Paid fine and cost .....	1
	Paid cost of court .....	1
1	Failure to Report Accident:	
	Placed on file .....	1
1	Obscene Songs:	
	Paid fine and cost .....	1
1	Excess Weight on Load:	
	Paid fine and cost .....	1
3	Illegal Measure:	
	Cases dismissed .....	2
	Paid cost of court .....	1

## 1 Desertion:

Sentence and cost suspended ..... 1

## 1 Plumbing Without a License:

Paid fine and costs ..... 1

## 2 Escaped Prisoners:

Turned over to County ..... 2

	217
Dogs killed .....	14
Doors found unlocked .....	15
Lodgers .....	1,568

Respectfully submitted,

HARVEY D. SMITH,

Marshal.

# REPORT OF CHIEF ENGINEER OF FIRE DEPARTMENT

---

*To the Honorable Mayor and City Council:*

In rendering my report of the Fire Department for the year ending December 31, 1931, I would state that we have been very fortunate in not having many serious fires, but we may not always be as fortunate, therefore it stands us in hand to be prepared for whatever emergency may arise by having up-to-date equipment.

There have been 11 bell alarms, 128 still alarms, mostly chimney fires, 24 brush and forest fires in the City proper; 11 bell alarms, 5 still alarms, 1 brush and forest fire at East Rochester; 3 bell alarms, 7 still alarms, 7 brush and forest fires at Gonic, making a total of 197 alarms for the year.

Out of town calls: We assisted, February 22, Bow Lake; April 13, Strafford; April 16, South Berwick; April 19, Farmington; May 17, Farmington; October 1, New Durham; October 19, Center Lebanon; November 1, Center Lebanon.

The amount of property involved in fire is as follows:

Value of buildings .....	\$100,500 00
Insurance on same .....	80,300 00
Losses paid .....	6,987 14
Value of contents .....	83,728 94
Insurance on same .....	57,185 00
Losses paid .....	5,269 12

The amount of property involved in fires outside the hydrant services is as follows:

Value of buildings .....	\$5,900 00
Insurance on same .....	4,700 00
Losses paid .....	3,786 00
Value of contents .....	6,800 00
Insurance on same .....	1,200 00
Losses paid .....	1,200 00

I will recommend that the City purchase another pumping car with a booster pump on it. We can see that a pump of this kind would have been a great help in the farming district this year.

I will also recommend that the City purchase 1,000 feet of 2½-inch double jacket hose and one ammonia gas mask.

In behalf of the Fire Department, I will take this opportunity to extend our sincere thanks to all those who have been so kind and have given to the Department to show that they appreciate its good work.

In behalf of the Board of Engineers, I will take this opportunity to extend our sincere thanks to all the officers and members of the Fire Department for the promptness in which they have discharged their duties during the past year.

In conclusion I will take this method to thank the Mayor, Fire Committee and Members of the City Council for what they have done for the Fire Department during the year just ended.

Respectfully submitted,

JOHN F. NUTE,  
Chief Engineer of Fire Department.

---

### ROCHESTER FIRE ALARM

Box No.	Location
12	Central Square, corner Congress Street.
13	North Main and Bridge Streets.
14	River and Lafayette Streets.
15	Waldron Avenue and Chestnut Street.
16	Pine and Brattle Streets.
17	Maple and Highland Streets.
21	Pine and North Main Streets.
23	Strafford Square.
24	High and North Main Streets.
25	High and Walnut Streets.
26	High School.
27	Pleasant and Wakefield Streets.
28	Glenwood Avenue and Wakefield Street.
31	Kimball and Summer Streets.
32	Signal and Summer Streets.

- 33 Portland Street and Clow Court.
- 34 Leonard Street and Harrison Avenue.
- 35 Prospect and Portland Streets.
- 36 School and Winter Streets.
- 37 Foot of Silver Street.
- 38 King and Court Streets.
- 41 Woodman and Charles Streets.
- 42 Academy and Charles Streets.
- 43 May and Charles Streets.
- 44 Lowell and Charles Streets.
- 45 Hancock and Charles Streets.
- 47 Hancock and Upham Streets.
- 52 Portland and South Main Streets.
- 53 Winter and South Main Streets.
- 54 Linden and South Main Streets.
- 55 Whitehall Road and South Main Street.

---

#### SIGNALS

- 1 Engineer's Test.
  - 2 Fire Out.
  - 6 Brush Fire or Fire at a Distance.
  - 22-22 Signal for No School.
- Chief Engineer's Phone, 89; residence, 251-Y.

## REPORT OF CITY SOLICITOR

---

*To the Honorable Mayor and City Council of the City  
of Rochester:*

At the time of this report there are no legal proceedings pending in which the City of Rochester is a party. There are several claims in dispute which are in the process of settlement. It is hoped that these differences will be adjusted satisfactorily for all parties concerned.

The fast changing methods of business has brought new problems, created new ideas, and an unsettled state of mind among our people. Differences of opinion are bound to arise regarding the new and untried situations. The uncertainty as to results to be obtained from known practices give rise to feelings of dissatisfaction. It is hoped that a spirit of co-operation and fair dealing will bring about an early adjustment of all existing claims.

Rochester, N. H., December 31, 1931.

Respectfully submitted,

GUY SMART,  
City Solicitor.

# REPORT OF BOARD OF HEALTH

---

*To the Honorable Mayor and City Council of the City of Rochester:*

We herewith submit our report for the year ended December 31, 1931.

Number of cases of contagious or infectious diseases reported .....	199
Scarlet fever, no deaths .....	12
Measles, no deaths .....	185
Typhoid fever, no death .....	1
Infantile paralysis, died .....	1
Number of deaths from all causes, excluding stillbirths .....	139
Number of stillbirths .....	15
Number of deaths from tuberculosis .....	3
Number of deaths from cancer .....	17
No case of diphtheria was reported during the year.	
Number of rooms fumigated .....	61
Number of dead animals taken care of ....	57

A child health conference, under the supervision of the State Board of Health, Division of maternity, infancy and child hygiene, was held in Rochester on October 30, 1931. Out of a total number of seventy children examined forty-seven were found to have one or more defects.

Respectfully submitted,

DUDLEY L. STOKES, M. D.,  
FORREST L. KEAY, M. D.,  
CHARLES E. GOODWIN,

Board of Health.



# REPORT OF OVERSEER OF POOR

---

*To the Honorable Mayor and City Council of the City of Rochester:*

Following is a list of persons and the amount of assistance received from the City of Rochester for the year ended December 31, 1931.

Mrs. Walter Lambert .....	\$909 91
Anthony Barry .....	91 50
Mary Perreault .....	35 50
Mattie Lyle .....	142 50
Mrs. Thomas Pouliot .....	85 00
Amy Gould .....	366 10
Ernest Watson .....	208 00
Philip Levallee .....	359 87
Louise Wesley .....	246 15
S. T. Smith .....	192 00
Pearley W. Howard .....	158 60
Charles Littlefield .....	219 75
Neal C. Littlefield .....	108 00
Mrs. David Morin .....	216 00
Mrs. C. U. Tarbox .....	240 11
Roxy Hurd .....	74 75
George W. Robinson .....	38 75
Wm. E. Dame .....	141 50
Elizabeth Hartford .....	144 00
Arthur N. Brock .....	412 00
Isaac Pearl .....	98 00
George M. Foss .....	267 47
Elizabeth Robinson .....	110 16
Adolph Messier .....	239 48
Claude Towle .....	13 99
Mrs. George Downs .....	223 75
Bert Garland .....	24 32
Mrs. Louis Labrie .....	168 00
Louis Lachance .....	242 25

Leroy Downs .....	\$707 97
Mrs. Fred Robbins .....	192 00
Adelard Laurion .....	259 11
Alfred Houle .....	721 21
Nettie Bickford .....	464 33
Percy Moore .....	130 00
Ernest Couture .....	360 00
Austin Hall .....	179 50
Joseph Dubois .....	720 00
Ormsby Howard .....	60 60
Mrs. Charles Nealand .....	277 50
George Corliss .....	204 25
Carleton Young .....	223 09
Emma Dubois .....	260 00
Mrs. Grace Hall .....	154 00
Mrs. Frank Dodge .....	204 00
Adrian Potvin .....	359 12
Frank Cooley .....	113 00
John Williamson .....	106 50
Charles Page .....	160 00
Mrs. Elizabeth Forgues .....	246 04
Robert Emmond .....	240 00
Leda Belanger .....	24 00
John Hanson .....	132 00
Leo Maxfield .....	490 31
Mrs. John Grant .....	17 50
Carl Woodbury .....	376 32
Evangeliste Labonte .....	39 11
Charles Hartford .....	82 00
George Demeritt .....	69 00
Samuel Clark .....	120 00
James Murray .....	120 00
Isaac Park .....	106 00
Orrin Scruton .....	120 00
Dora Tufts .....	80 00
Louis Turmelle .....	120 00
Eva Wyatt .....	36 00
Ida Otis .....	30 00
Ellen Danahy .....	20 00
William Brock .....	32 00
James Coy .....	33 50

Walter Desmarais .....	\$40 00
Napoleon Drapeau .....	45 99
Louis Cartier .....	19 96
Victor Canney .....	10 00
Ada Trueworthy .....	7 50
Medicines and supplies .....	112 50

---

Total amount expended for City Poor .... \$14,403 32

Amount of Soldiers' Aid ..... 1,393 09

---

Total amount expended ..... \$15,796 41

Respectfully submitted,

FORREST L. KEAY,

Overseer of Poor.

## RECEIPTS FOR AUTO PERMITS

Make of Machine	No. of Permits	Amt. Rec.
Adams Grader .....	1	
American LaFrance .....	3	
Auburn .....	9	\$53 43
Austin .....	1	5 34
Auto Car .....	1	55 20
Buick .....	171	1,175 97
Case .....	1	5 81
Cadillac .....	18	511 31
Chalmers .....	1	3 90
Chandler .....	7	27 65
Chevrolet .....	637	2,296 10
Chrysler .....	74	308 41
Cleveland .....	3	11 39
Columbia .....	2	2 40
Concord .....	5	38 11
DeSoto .....	10	80 56
Diamond .....	10	115 43
Dodge .....	72	252 45
Durant .....	6	18 11
Elcar .....	1	4 19
Erskine .....	9	54 01
Essex .....	162	519 97
Federal Knight .....	1	3 29
Flint .....	2	7 73
Ford .....	777	1,985 98
Franklin .....	8	137 16
Gardner .....	2	17 95
G. M. C. ....	3	15 28
Graham .....	14	99 23
Graham Paige .....	8	62 14
Hudson .....	58	276 06
Hupmobile .....	27	253 80
International .....	13	213 93
Jackson .....	1	5 66
Jewett .....	15	46 62
Jordan .....	4	39 12
Kissel .....	1	6 45
LaSalle .....	2	22 43
Lincoln .....	4	89 00
Mack .....	13	193 90
Marmon .....	4	28 08
Marquette .....	4	23 92

Maxwell .....	9	\$23 50
Meteor .....	2	29 40
Nash .....	76	441 35
Oakland .....	60	273 44
Oldsmobile .....	229	1,445 92
Overland .....	32	43 21
Packard .....	26	465 31
Paige .....	5	30 21
Pierce Arrow .....	1	15 75
Peerless .....	8	73 39
Plymouth .....	20	106 22
Pontiac .....	69	230 29
Reo .....	34	280 48
Rickenbacker .....	4	19 92
Rolls Royce .....	1	10 00
Star .....	5	5 84
Stearns Knight .....	4	52 47
Studebaker .....	63	297 07
Velie .....	3	5 98
Viking .....	3	23 94
Whippet .....	75	217 60
Willys .....	5	31 84
Willys Knight .....	39	222 35
	<hr/>	<hr/>
	2,938	\$13,412 95

---

### MOTORCYCLES

Make of Machine	No. of Permits	Amt. Rec.
Cleveland .....	2	\$ 75
Harley Davidson .....	10	16 97
Johnson Motor Bike .....	1	38
Super 4 .....	1	60
	<hr/>	<hr/>
	14	\$18 70

REPORT OF THE TRUSTEES  
OF THE  
ROCHESTER PUBLIC LIBRARY  
1931

---

At a meeting of the trustees of the Rochester Public Library, December 30, 1931, it was voted that the report of the secretary, librarian and treasurer be presented to the city council as the annual report of the trustees for the year 1931.

---

ROCHESTER PUBLIC LIBRARY TRUSTEES

LOUIS H. McDUFFEE, *ex-officio*

WILLIS McDUFFEE,	Term expires	1931
JOSEPH F. SWEET,	"	1931
FRED P. MEADER,	"	1932
SIDNEY B. HAYES,	"	1932
HARRY H. MEADER,	"	1933
HENRY J. GRONDIN,	"	1933

TREASURER

JOHN L. COPP

LIBRARIAN

LILLIAN E. PARSHLEY

ASSISTANT LIBRARIANS

E. VELMA FOSS

M. FELICE BARIL

ASSISTANT AT CHILDREN'S DESK

BLANCHE D. ARNOLD

GENERAL ASSISTANT

LOIS A. FOWNES

EXTRA ASSISTANT

ALICE EVELYN SWAINE

AGENCIES

Nora Elliott,  
Faith Meader,

East Rochester  
Gonic

# REPORT OF LIBRARY TRUSTEES

---

*To the Honorable Mayor and City Council:*

Gentlemen:—The Board of Trustees of the Rochester Public Library respectfully submit its thirty-eighth annual report, together with the report of the librarian and treasurer.

The purposes for which moneys received from the city's appropriation and from the interest on the endowment funds have been spent can be seen in the detailed report of the librarian.

We are pleased to report that many individuals have kindly contributed books, magazines, periodicals, and valuable articles for the museum, and at the same time we are sorry to note that our annual plea for further endowment has been of no avail.

The library sorely needs a thousand dollars more revenue yearly.

The library staff has in its usual manner rendered devoted service, and in behalf of the library patrons we thank them.

For the Trustees,

JOSEPH F. SWEET,

Secretary.



## REPORT OF LIBRARIAN

---

*To the Board of Trustees of the Rochester Public Library:*

Gentlemen:—Again it has become necessary to submit a report of a year's work therefore I present to you records and notations in the briefest manner possible.

The thing of primary importance to those interested in the library is its growth. This can be estimated by the quality and quantity of additions for the year. The limited book income has been divided between the useful, the necessary and the entertaining. It has been difficult to select from among the wealth of good books, those, which would satisfy the majority of readers and students and not offend the taste of others. Six hundred and sixty-one volumes have been purchased from library funds including money received for fines and from other sources. Forty-two have been purchased from the interest of the \$1,000 fund left by the late Jennie I. Farrington and 18 reference books from a part of the income from the John McDuffee fund left by the late Abbie McDuffee Chase. The total amount spent for these books was \$991.44. The amount spent from each source is noted in the report of the treasurer which concludes this report.

Had the library been obliged to pay the listed price of each book the amount expended would have exceeded \$1,464.30. Through the kindness of F. P. Meader, Library Book House, Personal Book Shop, different cut price book firms and various publishers, liberal discounts have been allowed and in addition, used books have been purchased whenever possible.

To the number of books purchased may be added 341 gifts and 74 volumes of bound magazines making the total additions 1,136.

Through constant use books wear out and 144 have been discarded because past use, 14 have either been lost or destroyed by patrons, one of the number at the East Rochester Branch and four were burned

because of exposure to contagious disease. This makes the net gain only 974 and the number in the library at the close of 1931, 29,618.

Periodicals serve two distinct purposes, that of supplying current reading for the tables and providing important reference material. These magazines have cost after deducting \$52.09 allowed by virtue of library and clubbing rates \$201.30. The more important magazines are bound and become a part of the library, others are filed in the basement where they may be accessible.

Reading and reference rooms have been well patronized. There is seldom a day when the reference room is not in use. Adults, resident and non-resident, use it freely and pupils from the upper grades as well as High School come for needed information, usually requiring help from one or more assistants. Rarely are there fewer than 40 readers or students in a day and on many days more than 100 have been counted, many staying an entire afternoon or evening. The attempt has been made to separate readers and students in the count but it has not been possible to do this with any accuracy. The number using the rooms this year has been 17,362, an increase of 4,823 over last year.

In the children's room the work has gone on quietly. Much attention has been paid to the selection of books for the younger children. During the summer a contest for good reading was carried on which was participated in by 45 children. The circulation from this room has been 17,503 and 5,151 readers have been counted.

At the East Rochester Branch, Mrs. Elliott tells us there is neither room nor time to give out all the books which are wanted. Two thousand one hundred eighty-one of the Rochester books were given out, 292 more than last year.

Miss Meader gave out 1,783 books at the Gonic Branch, more than 1,300 of the number during the first six months of the year. A comparison is impossible as this branch did not re-open until November of last year.

Books which have been discarded have been given to Miss Bertha Allen who, for several years, conducted a little home branch at her home at Walnut Grove. These, in spite of their loose leaves, their torn and soiled pages and broken bindings, have been circulated or given to her neighbors, many of whom cannot come to the public library. Miss Allen kept a record during the month of November and reported that fifty books were given out.

It has been a great pleasure to know that in this time of unemployment the library could contribute something to relieve periods of worry and discouragement. This condition, no doubt, is responsible in great measure for the large increase in circulation and readers.

The number of books given out was 88,252, an increase of 13,143 over last year. How this circulation has been distributed, the number given out in each class, the proportion from the main library and each of the branches may be seen in the tables of statistics which are a part of this report.

It has been something of a task to circulate in the limited space and time, and with the crowded condition of the shelves, the 84,268 books which have gone out from the main library. Many days books have circulated at the rate of more than one per minute. Issuing books is only the smaller part of circulation. Each book which goes out must be brought back and it takes longer to cancel a book, find its proper slip, look it over for tears, stains or mutilation, and prepare it to to circulate again, than it does to give it out. The circulation at the main library shows an increase of 11,308.

It is interesting to note that non-fiction has had a large place in the reading of the year. Non-fiction is very readable today, whether history, philosophy, essays, drama or poetry. Biographies attract by their very titles. Many of our readers prefer such books to the novels of the day.

The gifts have been numerous and valuable. Among the 209 volumes given by Mrs. Emma Copp Neal were many which will help in the required reading of the schools and many which will be of interest to the Boy Scouts. All gifts have been mentioned in

the Library Notes which are printed each week through the kindness of the editors of The Rochester Courier and Foster's Democrat. To the givers of these gifts, books, pictures, periodicals and binders, pamphlets, catalogs, reports, curios for the museum, flowers to brighten the rooms, words of appreciation and commendation of the library, and fruit and sweets for the staff, I would give grateful acknowledgment.

The work of this, the busiest year in the history of the library, has been carried on with the same regularity and attention to detail as heretofore owing to the splendid team-work of the staff, each attending to her allotted tasks and combining during the rush hours to meet every demand and turn off the work as quickly as possible. The annual inventory revealed the fact that four books had been taken from the seven-day rack without permission and never returned and that two books missing in the inventory of 1930 had appeared. In the spring Miss Foss and Miss Baril cleaned every book on the main floor. More than 20,000 books were handled in this piece of work. They also assisted the librarian in cleaning the curios in the museum.

Marriage has again depleted our ranks. Miss Lois Fownes and Mrs. Blanche Arnold, who were chosen to fill the vacancies, have fitted into their places quickly and are becoming good library assistants.

For the good work of these new assistants and of those who have so readily responded to calls for extra help, as well as for the splendid co-operation of the two assistant librarians, Miss Foss and Miss Baril, I wish to express my most sincere appreciation.

I would at this time acknowledge every courtesy and kindness of the trustees and the treasurer, Mr. Copp, who have so graciously responded to any demand made upon them.

Respectfully submitted,

LILLIAN E. PARSHLEY,

Librarian.

December 31, 1931.

## LIBRARY STATISTICS FOR 1931

---

Name of library,	Rochester Public Library
Date of founding,	1893
Population served according to the census of	
1930 .....	10,209
Assessed valuation of city according to last	
report .....	\$10,005,070.68
Appropriation allowed to maintain the li-	
brary .....	\$7,500.00
Appropriation needed .....	\$1.00 per capita
Terms of use. Free to citizens for circulation. Free	
to everybody for reference and reading.	
Number of branch libraries .....	2
Number of days open during the year:	
Main Library .....	300
East Rochester Branch .....	100
Gonic Branch .....	100

## GROWTH

Number of volumes in library January 1, 1931	28,644
Number added by purchase during the year:	
From the general fund .....	661
From the John McDuffee fund ....	18
From the Jennie Farrington fund ..	42
Number added by binding magazines .....	74
Number added by gift .....	341
Total additions .....	1,136
Number of volumes discarded, worn out ..	144
Number of volumes lost or destroyed by	
patrons .....	14
Number of volumes destroyed because of	
contagious disease .....	4
Total lost for the year .....	162
Net gain for the year .....	974
Number of volumes in library December	
31, 1931 .....	29,618

## USE

Number of borrowers registered at main	
library .....	3,469
Number of volumes issued to adults at main	
library .....	66,765



Number of volumes issued to children at main library .....	17,503
Number of volumes issued from East Rochester Branch .....	2,181
Number issued from Gonic Branch .....	1,783
Total circulation .....	88,232
Circulation per capita .....	8.6
Increase in general circulation .....	13,143
Increase in circulation to children .....	1,449
Increase in circulation at East Rochester ..	292
Increase in circulation at Gonic (Open in 1930 only 14 days) .....	1,543
Number of volumes sent to East Rochester ..	825
Number of volumes sent to Gonic .....	1,001
Number of volumes given out for school work other than required reading ....	202
Number of books and magazines charged for use in building .....	2,029
Number of unbound magazines, periodicals, pamphlets and pictures circulated ...	4,779

## READERS AND STUDENTS

Number counted in main reading room and reference room .....	12,211
Number counted in children's room .....	5,151
Total number .....	17,362
Increase in adult readers and students ..	3,755
Increase in children's room .....	1,068
Total increase .....	4,823
Largest number of readers any one day, November 28 .....	119
Smallest number, July 29 .....	19

## WORK

Number of books classified, catalogued, shelf-listed and accessioned .....	1,136
Number of volumes rebound .....	740
Number of volumes repaired .....	7,611
Number of periodicals and pamphlets filed ..	1,342
Number of circulating books stacked in basement .....	5,102
Number of books unaccounted for in the inventory of 1930 .....	2
Number of books unaccounted for in the inventory of 1931 .....	4

## CIRCULATION BY CLASSES

	Library	East Rochester	Gonic	Total
Fiction	50,761	1,367	670	52,798
Juvenile	16,174	775	1,067	18,016
Biography	1,789	3	5	1,797
Periodicals	5,246			5,246
General Works	615			615
Philosophy	536	1		537
Religion	529	1		530
Sociology	916	7	5	928
Philology	225			225
Science	654	3	9	666
Useful Arts	802	2	2	806
Fine Arts	1,159	13	1	1,173
Literature	2,569	1	1	2,571
History	2,293	8	23	2,324
Total	84,268	2,181	1,783	88,232

## CIRCULATION, CHILDREN'S ROOM, 1929 TO 1931

	1929	1930	1931
Juvenile	16,738	15,022	15,166
Biography	135	224	181
Periodicals	1,082	752	764
General Works	87	77	62
Philosophy	4	3	8
Religion	10	18	40
Sociology	202	225	323
Philology			
Science	116	143	149
Useful Arts	110	85	122
Fine Arts	142	104	158
Literature	169	316	253
History	195	312	277
Total	18,990	17,281	17,503
Readers	4,058	4,083	5,151

Gain in Circulation over 1930 ..... 222

Gain in Readers ..... 1,068



## CIRCULATION, 1929 TO 1931

	1929	1930	1931
Fiction	42,441	44,933	52,798
Juvenile	17,406	16,567	18,016
Biography	1,111	1,229	1,797
Periodicals	4,416	3,782	5,246
General Works	570	422	615
Philosophy	467	493	537
Religion	384	404	530
Sociology	762	790	928
Philology	267	247	225
Science	618	553	666
Useful Arts	694	663	806
Fine Arts	891	917	1,173
Literature	2,114	2,064	2,571
History	2,083	2,025	2,324
Total	74,224	75,089	88,232
Readers	13,515	12,639	17,362

Gain in Circulation over 1930 ..... 13,143

Gain in Readers ..... 4,723

## GIFTS FOR 1931

The library has received as gifts 409 volumes, 312 pamphlets, 706 periodicals, two maps, 44 pictures and 721 newspapers. Thirty-eight pamphlets, 61 periodicals and one map were contributed by the U. S. Government.

Gifts to the library are hereby gratefully acknowledged including those who have presented flowers:

Advent Christian Church; American Issue; American National Red Cross.

Harold F. Baril; Bates College; Belle Telephone Quarterly; Benevolent and Protective Order of Elks, Rochester Lodge, No. 1393; Mrs. Frances Bickford; Boston University; Burdett College.

Ladd L. Canney; Robert Carr; Chevrolet Service News; City Library, Manchester; Bradley Corson; Miriam Corson; Courier Publishing Company.

Mrs. L. M. Dalton; Dartmouth College; Dennison Manufacturing Company; Miss Mary R. Dixon; Dover Public Library.

Mrs. W. J. Evans.

Fall River, Mass., Public Library; Mrs. Edwin S. Feineman; Foster's Daily Democrat; Friend.

Miss Dora Guerin.

Mr. and Mrs. V. H. Hanscom; Miss Jennie Hayes; Sidney B. Hayes; Leon C. Henderson; Byron H. Horne; C. H. Horne; John B. Horne.

Mrs. Wesley Jackson; A. D. Jones for Mrs. Sarah A. Howe estate.

Knights of Columbus.

LaSalle Extension University; Mrs. Edna Libby.

Mary Torr Chapter, D. A. R.; Mrs. F. P. Meader and Sunday School Class; Mrs. Fred H. Morrill.

National Conservation Committee; National Republic; Mrs. Edward C. Neal; New Hampshire—Farm Bureau Federation; Forestry Commission; Issue; Labor Review; Normal School, Keene; Normal School, Plymouth; Orphans' Home; State of New York Stock Exchange; Northeastern University.

Oxford University.

Miss Josephine Page; Maxine Poitray; Protectionist; Public Service Magazine.

George E. Rewitzer; Rochester, City of; Rochester Group of Scientists; Rochester High School; Rochester Woman's Club.

Rev. E. M. Salmon; John Sharpe; Capt. Conrad Snow; Somerville, Mass., Public Library; Southwestern College; Mrs. J. E. Steadman; Strafford County; Miss Evelyn Swaine; Mrs. F. D. Swan.

Mrs. L. P. Thomson; Richard Thornton.

Harold H. Wade; Mrs. Mary E. Weare; Walter I. Weeks; Mrs. Mary E. Whipple; Woman's Christian Temperance Union; Robert Woodes, Jr.

James B. Young.

---

#### FINANCIAL REPORT FOR 1931

Amount of money on hand January 1, 1931	\$17 97
Received from Rochester Woman's Club ..	12 00

Received from Rev. E. M. Salmon .....	\$3 00
Received from fines and other sources ....	364 66
Total receipts .....	<u>\$397 63</u>
Turned over to John L. Copp, Treasurer ..	\$385 00
Cash on hand .....	12 63
	<u>\$397 63</u>

Respectfully submitted,

LILLIAN E. PARSHLEY,

Librarian.

### BEQUESTS

Jennie Farrington Annex Fund .....	\$1,000 00
Interest to January 1, 1932 .....	40 60
Olive Maria Woodward Fund .....	142 72
Interest to January 1, 1932 .....	5 78
Abbie McDuffee Chase Fund .....	5,000 00
Interest to January 1, 1932 .....	203 01
	<u>\$6,392 11</u>

### PUBLIC LIBRARY RECEIPTS

Balance on hand January 1, 1931 .....	\$52 87
Appropriation from city .....	7,500 00
Received from librarian, fines and other sources .....	385 00
Received from interest of Jennie Farrington Fund .....	40 60
Received from interest of the Abbie Mc- Duffee Chase Fund .....	126 97
Total receipts .....	<u>\$8,105 44</u>

### EXPENDITURES

Books from the general fund .....	\$823 87
Books from the Jennie Farrington Fund ..	40 60
Books from the Abbie McDuffee Chase Fund .....	126 97

Periodicals .....	\$265 11
Binding .....	608 88
Printing and printed supplies .....	123 93
Supplies and incidentals .....	244 84
Repairs .....	5 20
Furnishings .....	30 00
Lighting, repairs and supplies .....	244 17
Telephone .....	42 40
Expenses Gonic Branch .....	114 00
Salaries and service .....	5,427 10
Balance .....	8 37
	<hr/>
	\$8,105 44

---

I have examined the receipts and expenditures of the financial reports of the Librarian, Lillian E. Parshley, and the Treasurer, John L. Copp. I find them correctly cast and properly vouched.

JOSEPH F. SWEET,  
Secretary of the Board of Trustees.  
Rochester, N. H., December 30, 1931.

Annual Report of the  
School Board of City of Rochester  
For Year Ending December 31, 1931

---

School Board—City of Rochester

As Organized for 1931

*Chairman*, HON. LOUIS H. McDUFFEE

*Ward One*—Lawrence E. Haley, George A. Pray.

*Ward Two*—Edwin B. Trask, Miles H. Dustin.

*Ward Three*—Harry N. Lenfest, Myron I. Jenness.

*Ward Four*—Albert J. Desjardins, Frederic E. Small.

*Ward Five*—Fred F. Seavey, Charles W. Wentworth.

*Ward Six*—Henry K. Dow, Delia A. Greenfield.

STANDING COMMITTEES, 1931

*Finances*—Mayor, Haley, Small.

*Teachers and Salaries*—Dow, Jenness, Small, Haley, Lenfest.

*Textbooks and Supplies*—Wentworth, Trask, Seavey.

*Schoolhouses and Grounds*—Dustin, Desjardins, Greenfield.

*Transportation*—Desjardins, Seavey, Pray.

*Vocational*—Jenness, Dow, Dustin.

---

School Board—City of Rochester

As Organized for 1932

*Chairman*, HON. LOUIS H. McDUFFEE

*Ward One*—George A. Pray, Lawrence E. Haley.

*Ward Two*—Miles H. Dustin, Horace J. Davis.

*Ward Three*—Myron I. Jenness, Harry N. Lenfest.

*Ward Four*—Frederic E. Small, Emilio Bergeron.

*Ward Five*—Charles W. Wentworth, Joseph P. Otis.

*Ward Six*—Delia A. Greenfield, Charles P. Daley.

## STANDING COMMITTEES, 1932

*Finances*—Mayor, Haley, Small.

*Teachers and Salaries*—Small, Jenness, Haley, Lenfest, Wentworth.

*Textbooks and Supplies*—Wentworth, Pray, Daley.

*Schoolhouses and Grounds*—Dustin, Greenfield, Bergeron.

*Transportation*—Pray, Greenfield, Davis.

*Vocational*—Jenness, Dustin, Otis.

---

SECRETARY OF THE BOARD

HORACE J. DAVIS

---

## SUPERINTENDENT OF SCHOOLS

WILLIAM H. BUKER

Office at High School Building. Office hours: 4:00 to 5:00 P. M., on school days; 8:30 to 12:00 A. M., on Saturdays. Residence, 10 Granite Street.

---

## SECRETARY TO THE SUPERINTENDENT OF SCHOOLS

MYRTLE L. CHENEY

Office hours: 8:00 to 11:30 A. M.; 1:00 to 5:00 P. M.

---

## ATTENDANCE OFFICER

C. EDWARD GOODWIN

# REPORT OF SUPERINTENDENT OF SCHOOLS

---

*To the School Board:*

I present the fortieth annual report, concerning the schools of this city. This is the ninth report under my supervision.

At the monthly school board meetings and through the press I have endeavored to inform you concerning the changes that have been made in the schools during the year. However, it seems necessary to summarize these activities in order that you may have at hand information to guide you in formulating the policies of 1932.

## MAPLE STREET SCHOOL BUILDING

In January, 1931, a building committee was appointed to act in conjunction with a similar committee from the council to consider replacing the Maple Street Building with a modern school building.

The members of the committee from the school board were Fred Seavey, Albert Desjardins and Lawrence Haley; from the council, Harry H. Meader, Louis Bergeron and Joshua Studley. Upon the recommendation of this committee the city council appropriated on February 2, \$80,000 for a school building.

The joint committee selected Warren S. Holmes Company, 18 Newbury Street, Boston, as architects.

Bids were secured and on April 28, contracts were made with A. F. Smiley Company, General, Pawtucket, R. I.; A. P. Covey, Plumbing, Rochester, N. H.; Sanborn, McDuffee Company, Heating, Rochester, N. H.; P. F. Casey Company, Electrical, Dover, N. H.

The building committee gave many hours during the spring and summer in general supervision of the building. On September 5 the contractors turned the building over to the committee.

This building is of brick, consisting of eight classrooms, a domestic arts room, an assembly hall, a prin-



cipal's office, janitor's closets, a boiler room, and a coal pit.

The grounds were graded, sidewalks constructed, and shrubbery added during the fall.

The total cost of the building, equipment, grading grounds to date is \$71,119.94. There is being withheld \$325 for one year, and in the spring about \$150 will be needed on the grounds; or a final cost of \$71,600.

The committee deserves much commendation for erecting such a building.

### KEEPING CHILDREN IN SCHOOL

The depression has brought about an increase in our high school enrollment. It is an excellent time to reduce child labor (ages 14-16) and keep children in school in order that their physical and educational welfare may be preserved and protected. This increased enrollment also leaves more places of employment for adult workers who are unemployed.

Some public activities may be postponed for a year or two but our schools must continue. Recently it has been said that the community may largely determine its tax rate. This is far from true concerning the school tax.

The Mayor has carefully analyzed the 1931 school budget and found that 80% of the budget is determined by public statutes.

### CHANGES IN TEACHERS

#### *Elementary Schools*

Miss Elsie Darling resigned as teacher of grades six and seven at East Rochester, to accept a position at Littleton. Due to this resignation several transfers were made in the city.

Miss Arlene Bessey (Mrs. Daley), the music supervisor, was married during the year. Miss Alice Norton was elected to fill this vacancy.

Two additional teachers were added, due to the new Maple Street Building. Miss Zelma Labbe is teaching grades seven and eight at Maple Street and Miss Anna Clark, grade five at School Street.

Miss Phyllis Bliss, a third grade teacher, has been on a leave of absence since September, due to a serious automobile accident in September. Miss Bliss expects to return to her duties February 29. Her place has been taken by Miss Alice Wales.

### REPAIRS MADE

#### HIGH SCHOOL BUILDING

1. Plumbing and repairs on boilers have been made.
2. Tinted assembly hall.
3. Repairs were made on the gas pipes.
4. The shower baths were repaired.
5. Barberry bushes were placed on the lawn.
6. The first floor of Vocational Building was painted.

#### ALLEN BUILDING

1. There were only minor repairs made in this building as last year about \$1,200 was expended.

#### SCHOOL STREET BUILDING

1. The interior of the building was painted.
2. The grounds in the rear of the building were graded.
3. The wiring of the building was completed during the summer vacation.

#### MAPLE STREET BUILDING

1. A nine room building and assembly hall was erected.
2. Basketball stands have been erected on the grounds.

#### GONIC BUILDING

1. In the rear of the building the grounds were leveled.
2. On the south side of the lot a volley ball court was constructed.
3. The city constructed a skating rink near the building which is a great asset to the school grounds.
4. Basketball stands have been erected. The pupils raised one-half of the money for the same.

## EAST ROCHESTER BUILDING

1. The building has been completely wired.
2. A well and a pump had to be installed to care for the water from the boiler and fountains.
3. A floor was laid in the assembly hall.
4. New curtains for the stage were made.
5. The swings were painted.

## REPAIRS NEEDED

## HIGH SCHOOL BUILDING

1. The ceilings in Rooms 1, 3, 6, 7, 17 need cal-cimining.
2. Rooms 6 and 17 need to be painted.
3. The woodwork in the high school needs var-nishing.
4. The cafeteria should have one coat of paint.
5. Several desks need buffing.
6. The basement in the Mechanic Arts Building should be painted.

## ALLEN BUILDING

1. New stair treads are needed.
2. Several desks need buffing.

## MAPLE STREET BUILDING

1. It seemed unwise to paint the classrooms at the time the building was constructed. Therefore we should have this work completed the coming summer.
2. A fence needs to be constructed in the rear of the building.
3. The lawn in the front of the building will need to be finished.

## GONIC SCHOOL BUILDING

1. Four rooms should be painted.
2. A driveway and lawn should be made in front of building.

## EAST ROCHESTER BUILDING

1. Urinals in boys' basement need to be re-placed.
2. Fence should be constructed on the south side adjoining Mr. Wilmer Hayes' land.

SCHOOL EXPENDITURES—PER PUPIL  
1930-1931 Ending June, 1931

	Rochester	Average State of N. H.
1. District Officers .....	\$ 00	\$ 58
2. Supervision .....	3 63	3 85
3. Census and Truant Officer .....	48	33
4. Other Expenses .....	1 56	94
	<hr/>	<hr/>
Administration (totals) ..	\$5 67	\$5 70
5. Teachers' Salaries .....	\$50 17	\$55 47
6. Textbooks .....	1 70	1 83
7. School Supplies .....	2 49	2 09
8. Flags .....	01	03
9. Other Expenses of In- struction .....	08	61
	<hr/>	<hr/>
Instruction (totals) .....	\$54 45	\$60 03
10. Janitor Service .....	\$5 04	\$4 58
11. Fuel .....	3 82	3 26
12. Water, Light and Jani- tors' Supplies .....	61	1 31
13. Miscellaneous Repairs and Expenses .....	94	2 45
	<hr/>	<hr/>
Operation and Mainte- nance .....	\$10 41	\$11 60
14. Medical Inspection .....	\$1 13	\$1 40
15. Transportation .....	5 78	6 50
16. High School Tuition ....	00	4 11
17. Elementary Tuition .....	35	94
18. Other Activities .....	38	48
	<hr/>	<hr/>
Auxiliary Agencies .....	\$7 64	\$13 43
19. Insurance and Other Fixed Charges .....	\$ 86	\$ 74
CURRENT COSTS .....	\$79 03	\$91 50
Buildings and Equipment ..	5 50	9 13
DEBT and INTEREST ..	00	11 63
	<hr/>	<hr/>
TOTAL COSTS .....	\$84 53	\$112 26

Rochester's per pupil cost is \$27.73 less than the average for the state.

## COST OF HIGH SCHOOL INSTRUCTION, 1930-1931

Ending June 30, 1931

City	Average Membership	Average Cost Per Pupil
Manchester .....	2,829	\$110 93
Concord .....	827	106 67
Somersworth .....	132	104 09
Berlin .....	656	102 95
Laconia .....	423	100 98
Keene .....	718	95 91
Nashua .....	1,061	97 25
Rochester .....	330	92 10
Portsmouth .....	720	89 88
Dover .....	464	87 64
Franklin .....	246	82 03

From the above table we find Rochester eighth in the list as to the cost of high school instruction. The average cost per pupil is \$97.31.

## COST OF TEXTBOOKS AND SUPPLIES

Reported for Year Ending June 30, 1931

*Ten Cities*

	Textbooks		Supplies
	High School	Elementary	Elem.
Berlin .....	\$2 13	\$ 85	\$1 41
Concord .....	4 49	1 56	2 84
Dover .....	3 32	1 49	1 86
Franklin .....	4 08	1 74	1 49
Laconia .....	2 46	1 46	1 15
Manchester .....	4 50	82	2 24
Nashua .....	2 73	84	1 27
Portsmouth .....	2 54	49	1 60
Rochester .....	2 68	1 37	1 55
Somersworth .....	2 16	91	1 27
Average ....	\$3 10	\$1 15	\$1 67

The high school supplies cannot be fairly compared due to the schools that have Mechanic Arts Courses.

The three items are lower than the average cost for the ten cities.

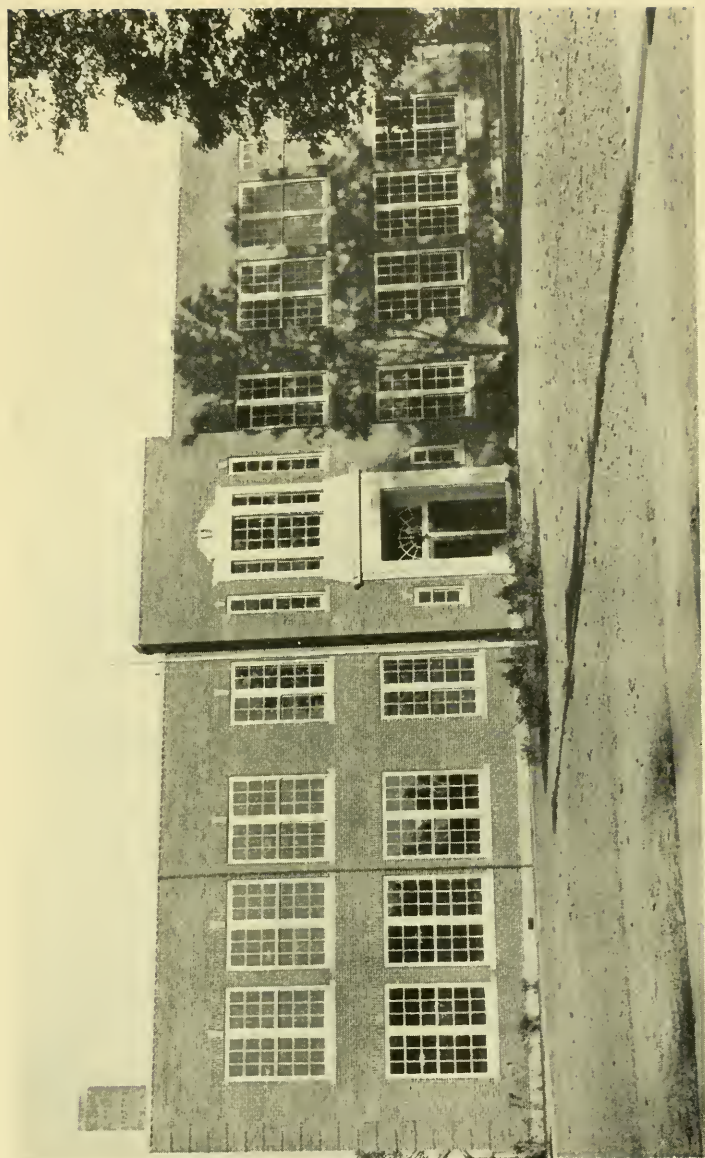

MAPLE STREET SCHOOL





SUMMER SCHOOL ATTENDANCE OR ITS  
EQUIVALENT

The following teachers attended summer school or traveled extensively during the summer of 1931. The additional training and information is of great benefit to the pupils in our schools.

Helen E. Foss, Harvard.

Maude Wilkins, Harvard.

Helen R. Stever, Keene Normal.

Frances Bailey, University of New Hampshire.

Phyllis M. Bliss, University of New Hampshire.

Florence Dame, University of New Hampshire.

Gladys L. Gilman, University of New Hampshire.

Ida B. Meader, University of New Hampshire.

Mary W. Rhodes, University of New Hampshire.

Louise P. Sawyer, University of New Hampshire.

Eva L. Stevenson, University of New Hampshire.

Erma R. Goodwin, California.

Jeanie J. Keir, California.

Charlotte Leighton, California.

Alice E. Norton, Europe.

Carolyn Ricker, Europe.

## LIST OF TUITION PUPILS

## HIGH SCHOOL

Barrington: James Buzzell, Charles Graves,  
Thomas Keith.

Farmington: Elmer Glidden.

Lebanon, Maine: Vernor Blaisdell, Henry Dearborn, James Dixon, Ralph Gray, Harrison Leonard, Benjamin Mooney, Phyllis Shorey, Franklin Walsh.

New Durham: Leslie Chase, Martha Laney, Tracey Laney, Edith Langley, Grover Miller, Mary Miller, Neil Willett.

Strafford: Evelyn Brock.

Wakefield: Dorothy Bryant, Harris Chapman, John Chapman, Dorothy Clark, Forrest Lang, Helen Tuck.

## ELEMENTARY

Barrington: Evelyn Keith.

Lebanon, Maine: Doris Carpenter, Ernest Carpenter, Lillian Carpenter, Muriel Carpenter, Philip Carpenter, Robert Carpenter, Ruth Carpenter, Everett

Gray, Robert Gray, Bert Hartford, Lois Hartford, Lyle Hartford, Victor Hartford, Warren Hartford, Muriel Hayes, Elizabeth Herries, Barbara Leonard, Brenda McCrillis, Bernard Patch, Harlan Patch, Raymond Patch, Norman Pierce, Donald Tibbetts, Glen Walsh, Glennis Walsh, Christine White.

Tuition rates, 1931-32: High School, \$92.12 per year; Elementary, \$41.85 per year.

### RECOMMENDATIONS

1. That no new activities be started in 1932.
2. That the school board extend a vote of commendation to the members of the building committee.
3. That the budget be made, realizing the importance of education and the necessity of keeping the taxes as low as possible.

### CONCLUSION

The outstanding event of the school year was the erecting of the Maple Street School. The aid given the superintendent of schools was always cooperative and helpful. The year was one of educational progress.

I appreciate very much the many valuable suggestions that I have received from all the school employees, the school board, the citizens, and our Mayor.

Respectfully submitted,

WILLIAM H. BUKER

### INSURANCE ON SCHOOL BUILDINGS, 1931

1932

School	Am't	Policy	Premium	Agent
High .....	\$5,000		\$96.00	F. L. Kendall
East Rochester .	1,500		36.00	F. E. Small
Allen .....	1,000		19.20	F. E. Small

1933

Boilers .....		\$208.70	C. W. Varney
---------------	--	----------	--------------

## 1934

Allen .....	\$6,000	\$93.60	F. L. Kendall
School St. ....	4,500	86.40	F. L. Kendall
Maple St. ....	15,000	161.25	F. L. Kendall
East Rochester .	2,500	60.00	F. L. Kendall
High .....	11,000	211.20	F. E. Small
Maple St. Boiler		33.42	F. E. Small
Gonic .....	10,500	201.60	C. W. Varney
East Rochester .	2,000	48.00	C. W. Varney

## 1935

High .....	\$2,500	\$48.00	F. L. Kendall
School St. ....	7,500	144.00	F. L. Kendall
High .....	2,500	48.00	A. E. Preston
School St. ....	2,500	48.00	F. E. Small
School St. ....	2,500	48.00	C. W. Varney

## 1936

High .....	\$15,000	\$288.00	F. L. Kendall
Allen .....	4,000	76.80	F. L. Kendall
School St. ....	1,000	19.20	F. L. Kendall
Gonic .....	4,000	76.80	F. L. Kendall
Vocational ....	2,000	72.00	A. E. Preston
High .....	5,000	96.00	F. E. Small
Vocational ....	6,000	216.00	F. E. Small
Maple St. ....	35,000	608.37	F. E. Small
Gonic .....	4,000	76.80	F. E. Small
East Rochester .	1,500	36.00	F. E. Small
High .....	9,000	172.80	C. W. Varney
Vocational ....	8,000	288.00	C. W. Varney
Allen .....	4,000	76.80	C. W. Varney
School St. ....	2,000	38.40	C. W. Varney
Maple St. ....	5,000	86.91	C. W. Varney
Gonic .....	1,500	28.80	C. W. Varney
East Rochester .	4,500	108.00	C. W. Varney

TOTAL INSURANCE ON SCHOOL BUILDINGS  
JANUARY, 1932

High School .....	\$50,000 00
Allen School .....	15,000 00
School Street School .....	20,000 00
Maple Street School .....	55,000 00
Gonic School .....	20,000 00
East Rochester School .....	12,000 00
Vocational Building .....	16,000 00
	<hr/>
	\$188,000 00

# REPORT OF PRINCIPAL OF HIGH SCHOOL

*Mr. William H. Buker, Superintendent of Schools,  
Rochester, N. H.:*

Dear Sir:

I herewith submit my annual report as Headmaster of the Rochester High School.

## REGISTRATION BY CLASSES

	Post Graduates	Seniors	Juniors	Sophomores	Freshmen	Total 1931	Total 1930	Total 1929	Total 1928
Pupils enrolled	10	76	66	104	138	394	352	339	360
Pupils left school	3		1	3	11	18	16	18	12
Pupils in school	7	76	65	101	127	376	336	321	348

## REGISTRATION BY COURSES

	Academic	Commercial	Domestic Arts	Mechanic Arts	Total
Seniors	33	34	4	5	76
Juniors	22	31	5	8	66
Sophomores	29	46	7	22	104
Freshmen	40	56	10	32	138
Post-graduates	8	2			10
Total 1931-1932	132	169	26	67	394
Total 1930-1931	135	156	15	46	352
Total 1929-1930	110	156	26	47	339

Forty-six junior and senior high schools in the state had an average attendance for 1930 to 1931 of 97%. Rochester was one of these schools. The average for the state was 96.3. The average number of tardinesses per pupil for the state was .9. The num-

ber of tardinesses per pupil in Rochester was .3. We were in session 363 half days last year. The average for the state was 356.8.

From September 1930 to June 1931 12% of our pupils were discharged from school because of weakness, loss of interest, outclassed, and economic conditions in the home. Nine per cent. of our pupils failed in one course and six per cent. in more than one course. We hope to reduce discharges and failures to a minimum for the year 1931 to 1932 by the following methods:

1. To establish a guidance program that will help pupils to select the type of work best adapted to their particular needs.

2. To transfer pupils who are unable to do the work in one course to a course in which they may become interested and do passing work.

3. To group pupils in recitation sections according to their ability.

4. To assign class work that is adapted to the needs and ability of a particular group.

5. To allow this group to work at a speed adapted to their needs and ability, rather than to do a large amount of work less thoroughly.

6. To have more personal conferences between parents and teachers, and pupils and teachers.

### TEACHERS

All of the regular teachers who were with us last year, returned this year. We have two new teachers: Miss Norton, Supervisor of Music; and Mr. O'Leary, Physical Director and teacher of junior and senior Mathematics. In addition to the above mentioned teachers we have a practice teacher in the Mechanic Arts Department, James Connelly, from the Keene Normal School. Mr. Connelly does not receive any salary for this work. It is a part of the training that four year normal graduates receive. His work is as follows:

1. Work with pupils who need help during the regular class period.

2. Work with pupils who need help in addition to the help obtained during the class period.

3. Correct papers and explain mistakes to pupils.
4. Observe teaching by the class teacher.
5. Help with extra-class activities.
6. Teach special group under supervision of the class teacher.

We have six recitation periods each day. Eleven teachers teach six periods, and four teachers teach five periods. In addition all of the teachers have supervised work from three to four each day for those pupils who need help. One teacher teaches seven periods each day.

In addition to the teaching load each teacher has charge of at least one extra-class activity.

I feel that we are fortunate in having this group of experienced, conscientious, hard working men and women.

### BUILDING

This fall the entire building is devoted to high school use. Classes are using rooms that are poorly adapted to efficient work, due to overcrowded conditions, lack of equipment, and blackboard space. One class in Solid Geometry is compelled to use the Mechanical Drawing room in the Vocational Building, and in consequence the class is handicapped by the constant noise from the machinery. We are unable to seat all of our pupils at an assembly. More pupils are registered for Physics, and Typewriting, than we can efficiently accommodate.

We have seats enough in ten home rooms to seat all of the pupils, but we do not have rooms enough to take care of our class sections in a way that will enable teachers and pupils to work with a maximum efficiency. Most of the pupils have one or two study periods each day. Pupils are compelled to study in rooms where recitations are going on. Very few pupils are able to study under such conditions.

### CLASS ROOM WORK AND STUDY

I feel that the quality of our teaching is improving each year, due particularly to the experience of our teachers. We are covering as much work as the majority of high schools. State tests indicate that



our pupils are above the state median in mental ability, above standard in Place Geography, and above state standard and median in English. Pupils are required to do more work of a higher grade than in the past. In the Rochester High School last year 9% of our pupils failed one course and 6% failed more courses. The state average indicates 8.3% failed one course and 6.5% failed more courses. Our ranking compares favorably with that of the rest of the state.

The thing most essential in bringing about a better and higher grade of school work is the cooperation between the home and the school. The school will do all that it can to aid pupils while they are in school. The home must see to it that the pupils devote at least three hours each day to home study under good study conditions, if they expect to receive a high mark.

All pupils do not have the same mental ability. The school tries to get each pupil to do the best that he is capable of doing. A boy who works to a capacity grade of 70 deserves as much credit as one who works to a capacity grade of 90. We are more interested in a pupil working to capacity than in the rank he receives. Ranks indicate a teacher's evaluation of the actual work a pupil does. More important than ranks is a teacher's evaluation of a pupil's capacity to do the assigned work plus an evaluation of his efforts. Parents may obtain this evaluation by personal conferences with teachers. Most of our failures are due to lack of work rather than lack of ability.

### HONORS

The Dartmouth Medal was awarded to Wilma Lunt for the second year. The Springfield Scholarship was awarded to Mae Otto, now a freshman at the University of New Hampshire. The Woman's Club Scholarship was awarded to Beatrice Nutter. Large R's were awarded to Violet Robinson, Marion Meader, Edith Meader, Annette Masse, Marion McGurty, Evelyn Lane, and Gladys Goodwin.

### EXTRA-CLASSROOM ACTIVITIES

Last spring a committee of teachers, composed of Mr. Monroe, Mr. Maxam, Mrs. Coleman, and Mrs. Allen, worked out an extra-classroom activity system



whereby a larger number of pupils could take part in such activities. This system gives so many points to the various activities, to illustrate: a pupil may receive so many points if he is on an athletic team, in the musical clubs, dramatic clubs, or if he is a member of a committee or an officer. The pupil is limited to the number of points that he can receive per year. After receiving a certain number of points he may become a member of an Honor Society in the school.

### MUSIC

We have thirty-three pupils taking orchestra work this year, and an eighty minute period each week is devoted to this work. We have forty girls in the girls' glee club. An eighty minute period is devoted each week to this work. We hope after Christmas to have a boys' glee club, as in the past years. On Friday morning at eleven o'clock we have a music appreciation hour. The period is devoted to chorus singing, rehearsals by the orchestra and glee club, and on some days we allow the pupils to listen to the music appreciation series, broadcasted through the facilities of the National Broadcasting Company, under the direction of Walter Damrosch. Only pupils who are interested in music are allowed to register for the music appreciation hour.

I want to take this opportunity to thank the Superintendent and the School Board for the help and suggestions for the past year.

Respectfully submitted,

ELWOOD S. FRASER,  
Headmaster.

## STUDENT ACTIVITY FUND

Financial Statement, January 1, 1931, to January 1,  
1932

## RECEIPTS

Balance on checking account, January 1, 1931 .....	\$545 69
Balance on savings account, January 1, 1931 .....	955 22
Interest added, September 8, 1931 .....	68 86
Student Activity .....	790 64
Rochester Hi-Y .....	5 25
Red and White .....	563 99
Football .....	1,126 15
Baseball .....	304 10
Basketball .....	586 69
Dramatics .....	549 65
Class of 1931 .....	444 94
Class of 1932 .....	283 77
Class of 1933 .....	59 31
Class of 1934 .....	82 43
Class of 1935 .....	48 05
	<hr/>
	\$6,414 74

## PAYMENTS

Student Activity .....	\$504 93
Rochester Hi-Y .....	40
Red and White .....	306 30
Football .....	1,264 69
Basketball .....	1,203 77
Baseball .....	547 94
Dramatics .....	230 19
Class of 1931 .....	619 69
Class of 1932 .....	186 43
Class of 1933 .....	30 05
Class of 1934 .....	22 68
	<hr/>
	\$4,917 07

Balance on checking account .....	\$473 59
Balance on savings account .....	1,024 08
	<hr/>
	\$6,414 74

MRS. EVA L. STEVENSON,  
Treasurer Student Activity Association.

---

I have examined the above account and find the  
same correct. December 17, 1931.

WILLIAM E. JACOBS,  
Auditor.

TABLE A—REGISTRATION AND ATTENDANCE

FOR SCHOOL YEAR 1930-1931

	No. Pupils Registered*	Boys	Girls	Average Attendance	Average Absence	Average Membership	Per cent. of Attendance	No. of Tardinesses
<b>ALLEN SCHOOL</b>								
Bernice E. Frye	48	30	18	37.01	2.08	39.09	94.67	33
Gladys L. Gilman	45	18	27	34.20	1.92	36.12	94.68	21
Helen R. Stever	39	13	26	33.11	1.43	34.54	95.85	16
Laura S. Elms	48	28	20	38.38	1.35	39.73	96.60	18
Jeanie J. Keir	47	27	20	38.66	1.06	39.72	97.33	13
Erma R. Goodwin	33	14	19	24.33	.90	25.23	96.43	21
Lida Varney	41	22	19	36.66	.99	37.65	99.44	9
Charlotte Leighton	35	11	24	33.34	.94	34.28	97.27	2
<b>SCHOOL STREET</b>								
Margaret P. Paul	45	24	21	35.81	2.41	38.22	93.69	12
Jane McDonald	36	21	15	33.00	1.39	34.39	95.95	10
Phyllis M. Bliss	29	14	15	25.38	.91	26.29	96.53	13
Louise P. Sawyer	33	16	17	31.11	1.34	32.45	95.87	2
Josie F. Jacobs	37	24	13	35.95	1.87	37.82	95.05	5
Doris Taylor	33	21	12	34.43	1.67	36.1	95.38	22
Mary W. Rhodes	34	14	20	30.49	1.10	31.59	96.52	4
Lenora V. Edgecomb	32	13	19	29.01	1.11	30.12	96.31	22
<b>MAPLE STREET</b>								
Mildred Whipple	37	20	17	33.81	2.22	36.03	93.58	35
Dorothy F. Blaisdell	34	23	11	32.74	.88	33.62	97.38	34
Ida B. Meader	36	17	19	29.88	.93	30.81	96.98	20
Florence E. Dame	31	15	16	29.39	.97	30.36	96.80	22
<b>GONIC SCHOOL</b>								
Grace M. Meader	36	17	19	25.49	.82	26.31	96.88	31
Edith F. Mitchell	40	13	27	29.25	.72	29.97	97.59	23
Arline Woodward	32	19	13	26.83	.74	27.57	97.31	29
Ellen L. Hart	29	12	17	25.79	.49	26.28	98.13	18
<b>EAST ROCHESTER</b>								
Mabel E. Warburton	36	18	18	32.03	.63	32.66	98.07	4
Isabelle Varney	38	18	20	33.53	.56	34.09	98.35	10
Violet M. Davis	43	27	16	37.77	.80	38.57	97.92	10
Elsie E. Darling	40	19	21	35.41	.55	35.96	98.47	7
Alice D. Goodwin	18	12	6	18.33	.07	18.40	99.61	0
<b>WAKEFIELD STREET</b>								
Ethelyn G. Kelley	37	22	15	33.37	.85	34.22	97.50	27
High School	356	164	192	320.04	10.06	330.10	96.95	114
	1458	726	722	1274.53	43.76	1318.29	96.68	607
1929-30	1485	755	730	1280.52	48.17	1328.69	96.37	901
1928-29	1477	759	718	1241.52	67.05	1308.57	94.87	805
1927-28	1428	728	700	1244.63	53.45	1298.08	95.88	950
1926-27	1407	719	688	1200.09	56.61	1256.70	95.49	622
1925-26	1401	724	677	1203.89	60.89	1264.78	95.18	793
1924-25	1408	692	716	1213.95	60.26	1274.21	95.27	677
1923-24	1381	686	695	1194.55	64.02	1258.57	94.91	872
1922-23	1378	676	702	1129.57	101.94	1231.51	91.72	958
1921-22	1322	655	667	1157.87	64.24	1222.11	94.70	949
1920-21	1397	661	736	1177.56	79.97	1257.55	93.60	1378

\*This excludes re-registration through transfer from one school to another in the city.

TABLE B—TRANSPORTATION

Name	No. Carried	Route	Pay per Week
Prudence Gayer	23	North Rochester	\$23.00
Wesley Gowen	11	Old Dover Road	18.00
Clarence Griffin	15	Salmon Falls Road	15.00
Ralph Hall	22	Meadersboro Road	20.00
Walter Hussey	24	Dry Hill Road	25.00
Myron Jenness	9	Pickering's Crossing	16.50
Thomas Labbe	13	Rochester Hill	15.00
Lawrence Lunt	5	Blackwater Road	6.00
Harold Preston	16	Farmington Road	20.00
Eugene Springfield	10	Ten Rod Road	20.00
Harvey Warburton	4	Shoreyville	6.00
Charles Watson	15	Rochester Neck Road	18.00

Pupils transported to Gonic on D. S. & R. Bus ..... 10

Pupils transported from Gonic and East Rochester to at-  
tend Mechanic Arts Classes (once each week) ..... 36

TABLE C—JANITORS

Name of School	Name of Janitor	No. weeks Employed	Pay per Year
High	Frank R. Hayes	52	\$1100
High (Ass't)	William Herron	51	1150
Allen	William Lowe	39	900
School Street	Leroy S. Redlon	39	850
Maple Street	Fred Chesley	39	850
Gonic	Fred E. Hanscom	39	800
East Rochester	Lewis Stewart	39	800

TABLE D—TEACHERS, JANUARY 1, 1932.

School	Grade	Name	Educational Preparation	Home
Superintendent High Headmaster Submaster		William H. Buker	Bates College (*S5)	Rochester
	Com. Law, Sociology	Elwood S. Fraser	University of Maine (S2)	Rochester
	Chemistry, Math.	John R. Monroe	Colby College (S3)	Monroe, Maine
	English	Anna S. Allen	Emerson School of Oratory	Rochester
	Arith., Bkkg., Type.	Frances Bailey	Plymouth Normal School (S1)	Rochester
	English	Mabelle C. Coleman	Emerson School of Oratory (S2)	Rochester
	Com. Geog., History	Helen E. Foss	Bates College (S2)	Rochester
	Mechanic Arts	Harry W. Grierson	Gorham Normal School	So. Windham, Me.
	Latin	Beatrice E. Ham	Colby College (S1)	Livemore Falls, Me.
	Mechanic Arts	Harold W. Hanson	General Electric (S1)	Rochester
	English	Bernice M. Jordan	Bates College (S1)	Mechanic Falls, Me.
	Economics, History, Physics	Eugene C. Maxam	University of N. H. (S3)	Concord
	Domestic Arts	C. Lola Meader	Nasson Institute (S1)	Gonic
	Math., Phys. Dir.	Maurice O'Leary	University of N. H. (S1)	Portsmouth
	French	Carolyn H. Ricker	Wheaton College (S4)	Berwick, Me.
	Mechanic Arts	Douglas Stevenson	Wentworth Institute (S1)	Barrington
	Bkkg., Off. Practice	Eva L. Stevenson	Bryant & Stratton (S3)	Barrington
Allen	Sten., Type.	Maude M. Wilkins	Plymouth Normal School (S1)	Dover
	I	Bernice E. Frye	Portsmouth Training School (S1)	So. Berwick, Me.
	II	Edith F. Mitchell	Plymouth Normal School (S1)	Gonic
	III	Helen R. Stever	Keene Normal School (S5)	Claremont
	IV	Laura S. Elms	Plymouth Normal School (S2)	Lisbon
	V	Jeanie J. Keir	Salem Normal School (S1)	Rochester
	VI	Erna R. Goodwin	Gorham Normal School 1 yr. (S3)	Rochester
	VII	Ethelyn G. Kelley	Keene Normal School (S1)	Antrim
	VIII	Charlotte Leighton	Plymouth Normal School (S1)	Rochester

TABLE D—TEACHERS, JANUARY, 1, 1932.—Continued.

School	Grade	Name	Educational Preparation	Home
School Street	I	Margaret P. Paul	Gorham Normal School (S2)	Wakefield
	II	Jane McDonald	Keene Normal School (S3)	Rochester
	III	Alice D. Wales	Bridgewater Normal School	No. Abington, Mass.
	IV	Doris Taylor	Plymouth Normal School	Salem
	V	Anna F. Clark	Gorham Normal School	Kittery Point, Me.
	VI	Josie F. Jacobs	Rochester Training School (S2)	Rochester
	VII	Mary W. Rhodes	Portsmouth Training School (S2)	Rochester
	VIII	Leona F. Priest	University of N. H. (S2)	Newmarket
Maple Street	I	Mildred Whipple	Plymouth Normal School (S2)	Gonic
	II	Gladys L. Gilman	Keene Normal School (S1)	Farmington
	III	Dorothy F. Blaisdell	Plymouth Normal School (S2)	Meredith
	IV	Louise P. Sawyer	Plymouth Normal School (S2)	Rochester
	V	Ida B. Meader	Rochester High School (S2)	Rochester
	VI	Florence E. Dame	Plymouth Normal School (S4)	Rochester
	VII-VIII	Zelma Labbe	Keene Normal School	Rochester
Gonic	I-II	Grace McD. Meader	Bridgewater Normal School (S1)	Gonic
	III-IV	Florence W. Pearson	Plymouth Normal School (S1)	Madison
	V-VI	Arlene I. Woodward	Plymouth Normal School	Franklin
	VII-VIII	Ellen L. Hart	Plymouth Normal School 1 yr. (S2)	Gonic
East Rochester	I-II	Mabel E. Warburton	Bridgewater Normal School (S3)	Rochester
	II-III	Isabelle M. Varney	Gorham Normal School	Lebanon, Me.
	IV-V	Violet M. Davis	Keene Normal School	Portsmouth
	VI-VII	Helen E. Higgins	Keene Normal School (S2)	Augusta, Maine
	VIII	Alice D. Goodwin	Gorham Normal School (S3)	So. Berwick, Me.
	School Nurse	Adeline M. Morgan	Gale Hospital (S1)	Wendall Depot, Ms.
	Supervisor of Music	Alice E. Norton	Wellesley College (S2)	Gorham
	Opportunity Teacher	Zilpha Capron	Gorham Normal School	Rochester

\*S indicates attendance at a full session of Summer School. The figure indicates the number of such sessions.



# FINANCIAL STATEMENT

January 1, 1931, to January 1, 1932

---

## RECEIPTS

Appropriation, January, 1931	\$104,000 00
Dog Tax .....	1,075 32
R e b a t e from Basketball Boards .....	15 00
Rebate from boiler insurance .....	6 15
Rebate from Mechanic Arts Dept. ....	79 25
Rebate from stage curtains, E. Rochester .....	31 70
Rebate from sidewalks, High School .....	190 34
Smith-Hughes Aid .....	1,678 81
Tuitions .....	2,908 15
Miscellaneous .....	20 09
	<hr/>
	\$110,004 81

## EXPENDITURES

### Administration:

Printing and office supplies ..	\$299 46
Attendance officer .....	513 51
Census of children 5-16 ....	102 38
Telephone .....	375 79
Superintendent's expenses ..	197 77
Postage and express .....	43 92
	<hr/>
	\$1,532 83

### Instruction:

Salaries .....	\$69,978 46
Substitutes .....	280 39
Elementary tuition .....	72 00

Textbooks .....	\$1,923 00
Pupils' supplies .....	2,420 78
Flags .....	17 50
Graduation exercises .....	89 43

---

\$74,781 56

Operation and Maintenance:

Janitors' salaries .....	\$6,396 69
Cleaners .....	265 00
Janitors' supplies .....	184 27
Paper towels and toilet paper .....	142 43
Fuel .....	3,724 93
Light .....	332 22
Minor repairs .....	800 44

---

\$11,845 98

Auxiliary Agencies:

Library and reference books .....	\$197 19
Nurse and medical supplies ..	1,510 88
Transportation .....	7,730 55

---

\$9,438 62

Equipment and Other Charges:

New equipment .....	\$1,287 47
Typewriters .....	138 90
State supervisory tax .....	2,874 00
Insurance .....	2,447 35
Special repairs .....	2,742 65
Mechanic Arts .....	2,357 00
Hall for basketball .....	466 66

---

\$12,314 03

---

\$109,913 02

Transferred to City Department ..... \$91 79

Audited by W. E. Jacobs, January 4, 1932.

## FINANCIAL REPORT

## Maple Street School Building

## City Departments:

Highway .....	\$75 00	
Sewerage .....	233 30	
Sidewalk .....	618 23	
Water .....	354 08	
		<hr/>
		\$1,280 61

## Contracts:

P. F. Casey, Electrical work	\$1,862 00	
A. P. Covey, Plumbing .....	4,206 59	
Sanborn, McDuffee, Heating		
—Vent. ....	8,237 00	
A. F. Smiley, General .....	45,367 32	
Warren S. Holmes, Architect	3,599 87	
		<hr/>
		\$63,272 78

## Equipment:

Clocks .....	\$160 00	
Furniture .....	3,176 71	
Shades .....	323 27	
Outfitting Domestic Arts Kit-		
chen—stove, hot plates,		
sewing machines, tables,		
dishes, etc. ....	609 29	
Other equipment .....	218 74	
		<hr/>
		\$4,488 01
Flag pole .....	\$58 91	
Grading, shrubs .....	1,350 00	
Insurance .....	228 49	
Labor, cleaning, etc. ....	84 95	

Twin State Gas & Electric Company . . . . .	\$231 00
Miscellaneous . . . . .	125 19

---

\$71,119 94

Amount due, Sept., 1932  
 Withheld from General Contracts  
 \$325.00

(Signed)

Louis H. McDuffee, Chairman,  
 Louis Bergeron,  
 Albert J. Desjardins,  
 Lawrence Haley,  
 Harry H. Meader  
 Fred Seavey  
 Joshua Studley,

Building Committee.

William H. Buker,

Secretary.

---

This is to certify that I have examined the accounts of William H. Buker, Secretary to the Building Committee of the Maple Street School, and find them correctly cast and properly vouched as per the above summary.

WILLIAM E. JACOBS,  
 Auditor.

# CALENDAR 1931-1932

---

		No. of Weeks	
		School St.	Allen
		Gonic	Maple St.
		E. Roch.	High
1.	Sept. 8 to December 18 . . .	15	
1.	Sept. 8 to Sept. 25 . . . . .		3
1.	October 5 to December 18 .		11
2.	January 4 to February 19	7	
2.	December 28 to February 19		8
3.	February 29 to April 22 .	8	8
4.	May 2 to June 17 . . . . .	7	7
4.	May 2 to June 24 . . . . .		8
		<hr/> 37	<hr/> 37
			<hr/> 38

## SCHOOL SESSIONS

High School, 8:15-11:50 A. M. and 1:10 to 2:55 P. M. A few vocational classes, supervised study, orchestra, glee club, 2:55 P. M.

Allen, School Street, Maple Street, East Rochester, Wakefield Street, 8:45-11:45 A. M. and 1:15-3:30 P. M.

Gonic, 8:45-11:45 A. M. and 1:00-3:15 P. M.

## HOLIDAYS

Labor Day, Columbus Day, Armistice Day, Thanksgiving Day, with the Friday following, Christmas Day, New Year's Day, Washington's Birthday, Fast Day, Memorial Day, and every Saturday.

# GRADUATION EXERCISES

---

CLASS OF 1931 ROCHESTER HIGH SCHOOL

Opera House, Rochester, New Hampshire

June 18, 1931, at 8 P. M.

## GRADUATION PROGRAM

Music, "Danube Waves,"

HIGH SCHOOL ORCHESTRA

Commencement Grand March,

HIGH SCHOOL ORCHESTRA

Prayer,

REV. G. STEWART CAMPBELL

Chorus, "Invitation of the Bells,"

GIRLS' GLEE CLUB

Salutatory, "The Ideal Nation,"

VIOLET E. ROBINSON

Class Part, "The Joy in Work,"

GLADYS GOODWIN

Chorus, "Life is a Song,"

GIRLS' GLEE CLUB

Class Part, "The Joy in Play,"

MARION B. MCGURTY

Valedictory, "The Life Worth While,"

MARION E. MEADER

Awarding of Prizes,

HEADMASTER ELWOOD S. FRASER

Presentation of Diplomas,

MAYOR LOUIS H. MCDUFFEE

Class Ode

Benediction,

REV. G. STEWART CAMPBELL

Commencement March

HIGH SCHOOL ORCHESTRA

## CLASS OFFICERS

President,	Belmont Blair
Vice President,	Annette Masse
Secretary,	Gladys Goodwin
Treasurer,	Glen Stewart

## CLASS COLORS

Blue and Silver

## CLASS HONORS

Valedictorian,	Marion Meader
Salutatorian,	Violet Robinson
Class Parts,	Gladys Goodwin
	Marion McGurty

## CLASS MOTTO

"Wisdom and Truth Bring Triumph"

## GRADUATES, 1931

## ACADEMIC COURSE

Barber, Helen Maxine	Meader, Marion Edna
Bickford, Lawrence A.	Michael, Edward G.
Brock, Evelyn May	Michael, Frederick W.
Browne, Thelma M.	Nute, Louise Sherburne
Clark, E. Thyne	Otto, Mae
Clark, Edna Meryle	Reeves, Pearl Helen
Fernald, Violet M.	Rothwell, Vivien M.
Green, Olive R.	Seaward, Chester T.
Horne, Norman Philip	Smith, Elizabeth L.
Lenfest, John Edward	Stewart, Glen William
Mathews, Carroll Elwyn	Tilton, Delmont S.
Meader, Edith A.	Toomey, Eileen Marie

## COMMERCIAL COURSE

Allen, Mildred G.	Goodwin, Gladys
Autotte, Wilda C.	Lane, Evelyn P.
Bonser, Elsie D.	Lapierre, Gerald G.
Cormier, Mary E.	Levesque, Rose M.
Daggett, Marie Anna	Masse, Annette Rose
Emerson, Lois E.	Massey, Evelyn Louise
Ferland, Raymond G.	Maxfield, Germaine E.
Ferland, Robert W.	McGurty, Marion Barbara
Fisher, Florence Louise	Nadeau, Alice M.



Nangle, Philip A.	Springfield, Marion I.
Nangle, Thomas P.	Stevens, Reginald Weeks
Nelson, Ethel Godfrey	Tuttle, Robert Dean
Robinson, Violet E.	Wixson, Louise Mae

## DOMESTIC ARTS

Blanchard, Beatrice E.	Johnson, Ruth Inez
Connelly, Alice M.	Vittum, Anna Teresa

## MECHANIC ARTS

Arlin, Norman W.	Martin, Wesley G.
Blair, Belmont A.	Martineau, Archie J.
Cilley, Elwin L.	Powell, Gordon F.
Drolette, Wilfred C.	Shorey, Richard N.
Gilbert, Raymond E.	Watson, Robert W.
Hescock, George C.	Willett, Neil A.
Hickey, Edward F.	

## THE CLASS ODE

Marie Daggett

---

Tune, "The World Is Waiting for the Sunrise"  
 Dear friends, goodbye, at last we've reached the end,  
 And our hearts are sorrowful and pained,  
 But after all, life stretches out before us  
 And, with faith, we take it by the hand.

The years, just past, were carefree and worth having.  
 Everyone was filled with joy and fun,  
 And ever more, no matter where we may be,  
 Thoughts of them will fill the world with sun.

Each memory dear, we'll clasp close to our hearts  
 And, when sad, they'll soothe our weary cares.  
 Each one, to us, will have a silver lining,  
 Ne'er to part, while time and space we share.

So now, dear ones, our faltering steps will lead us  
 Into life, and open space unknown;  
 We thank you all, and most of all our teachers,  
 For the help and kindness that was shown.

## EIGHTH GRADE GRADUATES, JUNE 12, 1931

## ALLEN SCHOOL

*Eva E. Alimi	*Pauline B. Longley
*Florence B. Allen	*Franklin E. Lord
*Ruth B. Bond	*Charles William McDuffee
Marion Boudreau	*Evelyn F. Michael
*Barbara V. Buker	*Elizabeth M. Pray
*Maxwell S. Campbell	*Nagella Richards
*Elsie M. Cassidy	*Helen R. Rutstein
*William B. Corson	*Edgar S. Seavey
*Edgar C. Edgerly	*Blanche M. Stanton
*Bertha M. Feineman	*Edwin K. Steadman
*Alice I. Fisher	*Priscilla G. Sylvain
*Alice M. Forcier	*Francisco C. Teel
*Alice Elizabeth Ham	*Arthur A. Veno
Marie V. Hatch	*Agnes E. Weymouth
*Mary Louise Hayes	Sanford J. Wilcox
Priscilla C. Houle	*Ruth E. Wood
Lena Lanoie	*Leeman N. Wormwood

## SCHOOL STREET SCHOOL

*Bernard Andrews	*Doris E. Jacobs
*Wallace Angevine	*Ruth A. Lenzi
*Sidney R. Baker	Ruth A. Littlefield
Leda Belanger	*Robert W. Marcotte
*Lillian H. Boufford	*Mildred E. Mathews
*Violet M. Carlson	*Bernice I. Palmer
*Carl R. Chapman	*Monroe E. Palmer
*Marjorie I. Chapman	*Donna H. Pratt
*Manuel P. Cooley	*Florence G. Savoy
*Lois E. Downing	Fred O. Tarbox
*Lillian M. Ellis	*Arthur L. Taylor
*Evelyn Hayes	*James Tuttle
*Willis M. Hayes	*Arthur S. Wallace
*Godfrey H. Hough	Jeanice S. Young
*Alma R. Jackson	*Roberta A. Young

## GONIC SCHOOL

Rita O. Beaulieu	*Mary Mattocks
Stella C. Beaulieu	Doris K. Taylor
*Viola A. Emery	*Edgar J. Watson
*Esther L. Howard	*Ralph Witherell
*Lucille M. Jones	*George A. Young
*Myra Laleme	

## EAST ROCHESTER SCHOOL

*Martha A. Bagley	*Forest S. Haselton
G. Edison Bousquin	*E. Richard Keniston
*Richard E. Cole	*George F. Kimball
*Catherine M. Dingman	Raymond E. Mealey
*Marjorie H. Durgin	*Brenda A. Parsons
*Robert A. Elliott	*Eleanor G. Stevens
*Howard M. Furbish	*Marguerite N. Stewart
*C. William Gilmore	*David B. Terry
Blanche E. Grenier	Charles C. Van Buskirk

## WAKEFIELD STREET SCHOOL

*John Carlisle Allen	*Juliette L. Lamy
*Kenneth Allen	*Paul R. Letourneau
*Dan C. Barber	Ernest Levesque
*Patricia N. Beaudoin	*Norman J. Luneau
*Robert E. Brooks	*Helen C. Massey
*Janiece G. Canney	*Alberta Nelson
*Lester E. Chaplin	*Raymond C. Page
Cleon F. Cilley	*C. Halice Peterson
*Barbara E. Cooper	*Edwin N. Pike
Irene R. Cormier	*Carlyle B. Roberts
*Dorothy Coy	*Barbara P. Ruel
*Priscilla E. Gile	Roland Sessler
*Dora R. Godbout	*Arthur H. Smith
*Raymond Grenier	*Adele Sneirson
Louise Ham	*Walter G. Stevens
Chauncy Hodgdon	*Muriel Swanson
*Lewis Hodgdon	Omer Turcotte
*Christine M. Howard	

\*These pupils entered Rochester High School, September, 1931.

# VITAL STATISTICS

of the

## CITY OF ROCHESTER

### BIRTHS

Births Registered in the City of Rochester for the Year Ending December 31, 1931

Date of Birth	Place of Birth	Name of the Child (if any)	Male or Female	No. of Child	Color	Name of Father	Maiden Name of Mother	Color of Parents	Residence of Parents	Occupation of Father	Birthplace of Father	Birthplace of Mother	Age of Father
Jan. 2	Rochester	Jos. Edouard N.	M	L	All White	Emilio Couture	Coronna Cartier		Rochester	Shoe Oper.	Canada	Canada	41-37
" 2	Chelsea, Ms.	Marg'et Therese	F	L	"	Chas. F. McCauley	Margaret Murdock		Rochester	Auto Dealer	N. Ad ms., Ms.	Charlest'n, Ms.	37-30
" 4	Rochester	Richard Carleton	M	L	"	Harry E. Jones	Doris Knox		Berwick, Me.	Gar. Worker	Reading, Ms.	Berwick, Me.	19-18
" 12	"	Patricia June	F	L	"	James Palmer	Ellen Duchesneau		Rochester	Box Factory	Rochester	Gonic	26-23
" 13	"	Marie Cecile D.	F	L	"	Trefle Hamel	Jeanette Payeur		Rochester	Baker	Canada	Canada	24-23
" 13	E. Rochester	Goldie Estelle	F	L	"	Harry W. Morrill	Phyllis L. Grant		E. Rochester	Teamster	N. W'd'm, Me.	Action, Me.	51-24
" 14	Rochester	Pauline Theresa	F	L	"	Leo E. Beaudoin	Modeste Madore		Rochester	Mo. Pic. Oper.	Rochester	Van Buren, Me.	36-28
" 14	"	Jos. Raymond F.	M	L	"	Francois Biron	Rosa Laferte		Rochester	Shoe Oper.	Canada	Canada	39-29
" 14	"	Antoine Leonard	M	L	"	Alphonse Ramsay	Eleanor Lebrun		Gonic	Salesman	Berlin	Berlin	30-30
" 15	"	Ray Thornton	F	L	"	Placide Hebert	Edna Raab		Rochester	Shoemaker	Canada	Des Moines, Ia.	21-22
" 16	E. Rochester	Irene Alfreda	F	L	"	Archie Stuart	Alameda L. Green		E. Rochester	Mill Emp.	Rochester	Boston, Ms.	19-18
" 17	Rochester	Priscilla June	F	L	"	Wilfrid R. Boulanger	Irene Duchesneau		Rochester	Baker	Rochester	Gonic	22-19
" 20	"	Edward Hamlin	M	L	"	Roger Morrison	Mary L. Corson		Farmington	Dentist	Boston, Ms.	Milton	32-30
" 20	"	Maria Theresa D.	F	L	"	Olive Dumond	Delina LaCrosse		Rochester	Brickmaker	Canada	Rochester	29-22
" 20	Gonic	Louise	F	L	"	Rene Chapdelaine	Elsie Plamondon		Gonic	Brickmaker	Canada	Canada	25-26
" 21	Rochester	John James	M	L	"	John E. Casey	Mary Brennan		Rochester	Grocer	Rochester	Rochester	27-28
" 22	"	Rex Monroe, Jr.	M	L	"	Rex Monroe Emerson	Vivian Trobough	All White	Rochester	Laborer	Rochester	Charleston, Ill.	24-28
" 22	"	Betty Joan	F	L	"	Norman Pike	Thelma Gilley		Newb't, Ms.	Laborer	Newb't, Ms.	Rochester	21-18
" 22	"	Ernest Geo. Jos.	M	L	"	Henry J. Maxfield, Jr.	Lena Poisson		Rochester	Auto Mech.	Rochester	Rochester	35-25
" 22	"	Barbara Lena	F	L	"	Esbburn O. Judkins	Lena Essey		Milton	Headmaster	Upton, Me.	Fitchburg, Ms.	37-33
" 23	"	Shirley Therese	F	L	"	Wesley J. Blaisdell	Math E. Stone		E. Rochester	Shoemaker	E. Rochester	Rochester	31-31
" 24	"	Hugh Ronald	M	L	"	Douglas F. Miller	Edith G. Jackson		Rochester	Mechanic	Redstone	Rochester	30-36
" 26	"	Joyce Marlene	F	L	"	Maynard L. Freeman	Sarahella Wilson		Rochester	Box Maker	Rockland, Me.	Portsmouth	29-27
" 27	"	"	M	S	"	Evangeliste Labonte	Hester L. Stone		Rochester	Foreman	Canada	Milo, Me.	50-26
" 27	"	"	M	S	"	"	Alice Page		Rochester	Laborer	Dover	Rochester	24-22
" 29	"	Patrick Eugene	M	L	"	James Beckingham	Helen Allen		Rochester	Box Factory	Rochester	Nova Scotia	23-22
" 30	"	Wesley Frank	M	L	"	Wesley F. Caswell	Margaret Young		Rochester	Clerk	Brookfield	Rochester	37-27
" 31	"	Alberta Ellen	F	L	"	Philip Hubbard	Virginia Bhss		Gorham	Contractor	Gorham	Rochester	30-29
Feb. 3	Rochester	Virginia Lee	F	L	"	Walter J. Malloy							

Feb.	3	Rochester	David Bruce	M L	1	Elroy Chase	Regina Charette	Salmon Falls	Baker	Salmon Falls	20 18
	3	"	Teresa	F L	6	George P. Foss	Stella Libby	Ctr. Strafford	Farmer	Strafford	57 42
	5	Nashua	Ann Louise	F L	3	Chas. D. Colman	Lela A. Bessey	Rochester	Insurance	Dover	27 24
	5	Rochester	Robert A.	M S	2	Archie J. Brochu	Helene Grabowski	Rochester	Insurance	Worcester, Ms.	32 24
	6	"		M S	3	Chas. A. Cumiskey	Mary Walker	Rochester	Farm Mgr.	P. E. I.	35 31
	9	"	June Janet	F L	1	Rupert L. Jones	Gertrude M. Wood	Rochester	Clerk	Strafford	33 31
	9	"	Ralph Conrad	M L	1	Theo. J. Poelman	Helen F. Gupill	Rochester	Clerk	Warren, Vt.	37 37
	10	Laconia	Edward George	M L	1	Ed. Geo. Pouliot	Laura Rollins	Rochester	Box Maker	Berwick, Me.	47 31
	11	"	Donald Russell	M L	1	Archibald D. Mills	Madelyn Palmer	Rochester	Shoe Cutter	S. Berwick, Me.	23 25
	11	"	Jos. Armand R.	M L	5	Arthur Tremblay	Emelia Bouchard	Rochester	Tel. Emp.	Rochester	28 27
	18	"	Joseph Romeo	M L	3	Alfred Laroche	Alice Sylvain	Pickering	Briekmaker	Canada	29 28
	18	"	Paul Thomas	M L	1	Wilfred Nutbrown	Lillian Lachance	Rochester	Shoemaker	Gonic	36 33
	20	"	Raymond Lloyd	M L	1	Lloyd I. Varney	Laura Bernard	Rochester	Shoemaker	Gonic	30 26
	21	"	Elizabeth Jane	M L	2	Walter C. Heath	Mary E. Wiggins	Rochester	Mechanic	Newfields, Me.	20 25
	23	"		M S	3	Napoleon Vachon	Leona Webber	Rochester	Bus Driver	Roxbury, Ms.	29 23
	23	"	Shirley Ann	F L	1	Theodore Hooper	Dora Lamper	Rochester	Fruit Dealer	Rochester	28 22
	24	"	Barbara Louise	F L	5	Guy S. Babb	Helen Shute	Rochester	Merchant	W. Newby, Ms.	42 31
Mar.	1	"	Vaughn Raymond	M L	1	Robert F. Hill	Amelia Martineau	Rochester	Edge Trimmer	Lebanon, Me.	22 19
	1	"	Joyce Woodward	F L	1	James Bartlett	Elleanor Richards	Keene	Photographer	Pittsfield, Me.	29 25
	3	E. Rochester	Doris Edna	F L	1	James Bartlett	Lora C. Labby	E. Rochester	Mill Emp.	E. Rochester	25 24
	4	Gonic	Delia	F L	1	Jos. Jean L. Moffett	Marie Roy	Sunapee	Laborer	Burl'gt'n, Vt.	23 20
	5	E. Rochester	Mary Lucy	F L	2	Russell D. Charles	Flourance Demers	Gonic	Mill Emp.	E. Boston, Ms.	22 22
	6	Rochester	Carolyn Margaret	F L	2	Carl W. Freeman	Edith Denison	E. Rochester	L'nds'pe Gard.	W. Ch'msf'd, Ms.	24 27
	8	"	Rita	F S	2	Claude A. Towle	Svelyn Johnson	Rochester	Box Maker	Dover	30 28
	8	N. Rochester	Alice Alma	F L	9	Jos. P. Gauthier	Regina A. Mailhot	Rochester	Moulder Emp.	Canada	33 27
	9	"	Raymond C.	M L	5	Chas. E. Ross	Florence J. Allen	Rochester	Factory Emp.	Barrington	38 34
	10	"	Katherine Anna	F L	3	John Jos. Lucey	Pearl Hartford	Rochester	Truck Driver	Rochester	29 24
	10	"	Edith Lucille	F L	3	Russell O. Johnson	Hazel E. Foss	Rochester	Mill Worker	Tufonboro	27 26
	11	"	Ruth Myrtle	F L	1	Albert A. Nadeau	Lyzel Goupil	Gonic	Milk Messenger	Cookshire, Que.	24 20
	11	E. Rochester	Ernest May	F L	6	Clarence E. Hooper	Myrtle M. Scott	Rochester	Shoe Cutter	Camb'd'e, Ms.	34 36
	13	Rochester	Ernest Earl	M L	4	Lester E. Stuart	Eva M. Boothby	E. Rochester	Box Cutter	Rochester	36 36
	13	"	Chas. Alfred, Jr.	M L	2	Jos. H. Schafer	Georgie E. Hoyt	Rochester	Truck Driver	Durham	35 34
	14	"	Lorraine M.	M L	4	Chas. A. Foss	Mabel E. Morrill	Rochester	Truck Driver	Milton	28 27
	15	"	James	F L	1	Costas Faskianos	Yvonne Desaulnier	Greege	Mill Worker	Greege	25
	16	"	Patricia	M L	1	Christopher Brown	Sop'a Desaulnier	N. Carolina	Salesman	Chicago, Ill.	31 30
	19	"	Betty Joanne	F L	3	Leon D. Ellis	Elsie Coleman	Rochester	Sawyer	Rochester	27 25
	20	"	Geo. Edward, Jr.	M L	4	Geo. E. Hackett	Jeanette O. Ward	Farmington	Shipper	Alton	20 22
	23	"	Richard Ernest	M L	1	Alphonse E. Cormier	Velma Gooch	Rochester	Lineman	Rochester	30 19
	24	"	Ronald Richard	M L	3	David J. Robichaud	Hilda Preston	Rochester	Shoemaker	G. I. Works	24 24
				M L	1		Edith M. Enaire	Rochester		Rochester	30 32



# Births Registered in the City of Rochester—Continued

Date of Birth	Place of Birth	Name of the Child (if any)	Male or Female	No. of Child	Color	Name of Father	Maiden Name of Mother	Color of Parents	Residence of Parents	Occupation of Father	Birthplace of Father	Birthplace of Mother	Age of Father	Age of Mother
Mar. 24	Rochester	Joseph Virginia Floris	M	10	All White	Henry Lamontagne	Florida Cormier	All White	Rochester	Shoemaker	Rochester	Rochester	42 39	
24	"	Brenda Myra	F	2		Chas. A. Cates	Val'ra Desmarais		Rochester	Truckman	Farmington	Somersworth	30 29	
27	"	Joan F.	F	4		Carl D. Newcomb	Daisy Lowder		Rochester	Truckman	Rochester	State Line, Miss.	32 22	
30	"	Evelyn Adelaide	F	2		Raymond Boyle	Velma Shapleigh		Rochester	Oil Salesman	Rochester	Rochester	31 22	
30	"	Joseph Richard	F	1			Eleanor Evans						17	
Apr. 1	"	Jos. Albert R.	M	9		James A. Brennan	Pauline Dubois		Rochester	Merchant	Rochester	Lawrence, Ms.	33 30	
4	"	Veronica Lor'ta	M	1		Albert Proulx	Rosana M. Boulet		Rochester	Truckman	Berwick, Me.	Rochester	24 22	
6	"	Charles Graham	F	1		Raymond C. Tucker	Laur'tta Turmelle		Kittery, Me.	Radio Oper.	Milton	Farmington	24 22	
7	"	Blanche Rosilda	F	9		Everett Chadbourne	Edna M. Graham		Rochester	Carpenter	Wells, Me.	Rochester	47 37	
8	"	Ralph Alphonse	F	4		Elzear St. Onge	Marie DeChenne		Rochester	Brickmaker	Canada	Canada	43 37	
12	"	Edward Roy	M	1		Ralph Turmelle	Lucinda Truew'hy		Rochester	Mill Worker	Somersworth	Strafford	27 20	
13	"	Verna Geraldine	M	2		Robert Ghidlen	Evelyn Smith		Rochester	Clerk	P. E. I.	Littleton	35 28	
20	"	David Arthur	F	1		Goodyear A. Marchand	Celia Parent		Rochester	Mechanic	Rochester	Rochester	29 22	
25	"	Jos. Albert	M	1		Joel Greenwood	Victoria Plourde		Rochester	Barber	Canada	S. Berwick, Me.	39 30	
26	"	Dorothy Lola	F	2		Geo. Thomas	Flora Mills		Rochester	Woodsmen	Canada	N. Brunswick	24 20	
27	"	Lila Lillian	F	1		Carleton Young	Dorothy Davis		Wakefield	Contractor	Middleb'o, Ms.	Farmington	23 24	
29	"	Carol Junior M.	M	4		Robert P. Grouit	Mary Moreau		Rochester	Truck Driver	Rochester	Manchester	19 19	
29	"	Kenneth F. Paul	M	1		Geo. V. Hussey	Glady's E. Lessard		Rochester	Sailor	Rochester	Rochester	31 24	
29	"	Rita Annie	F	3		Oliver C. Parizo	Marion Dubois		Rochester	Mill Worker	Newport	Canada	21 23	
May 2	Win's't'r, Ms.	Claire Catherine	F	2		Weston H. Palmer	Cath'e MacKinnon		Rochester	Woodsmen	Everett, Ms.	N. S.	38 29	
4	Rochester	Raoul Conrad	F	1		Raoul J. Couture	Edna Sylvain		Rochester	Plumb'g Sup.	Canada	Rochester	29 26	
5	"	Frank Otis	M	2		Chas. O. Ward	Lovisje Garland		Rochester	B'x Makr	Rochester	F. Rochester	24 20	
6	"	Ernest Roland	M	3		Amede Couvre	Beatrice Harrity		Rochester	Shoe Oper.	Canada	Rochester	34 24	
6	"	Dawn A.	F	1		Geo. W. Maivern	Thelma Holmes		Rochester	Foreman	Okahoma	Walton	25 19	
9	"	Mary Louise T.	F	1		Thomas Comeau	Dor'thy Twombley		Concord		Portsmouth	Barrington	23 19	
10	"	Leona Frances	F	1		Ernest O. Spinney	Ida Cotton		Milton Mills	Poultryman	Canada	Wolfeboro	21 23	
12	"	Annette Marie	F	1		Oliver Richard	Alice Belleville		N. Rochester	Machinist	Canada	N. Rochester	28 24	



May 14	Rochester	Norma May	F	L	Herbert A. Young	Thelma E. Rowe	Rochester	Mill Oper.	Milton	Rochester	27 25
15	"	Raymond Emile	M	L	Melvin H. Eldridge	Della Cusseau	Milton	Laborer	Ossipee	Milton	26 22
15	"	Norma M.	F	L	Amie Dubreuil	Rose Verville	Gonic	Brickmaker	Canada	Gonic	31 26
16	Rochester	Normand T.	M	L	Arthur L. Birch	Martha Borge	Gonic	Brickmaker	Canada	Gonic	31 26
18	"	Arthur Clifford	F	L	Melvin E. Stevens	Maudie Merrill	Rochester	Weaver	Milton Mills	Somerville, Ms.	45 31
19	"	Edwina Marilyn	F	L	Ernest H. Eldridge	Ruth Hodges	Middleton	Lumberman	Middleton	Wakefield, Ms.	47 19
24	"	Raymond Howe	F	S	Raymond Howe	Marie C. Leblond	Ossipee	Lineman	Ossipee	Milton	29 35
25	"	Prudence Jane	F	S	Raymond E. Hersom	Ruth Burnham	Salmon Falls	Mill Worker	Dover	Canada	27 37
29	"	Robert Daniel	M	L	Vernon E. Marsh	Loise F. Page	Rochester	Painter	Lebanon, Me.	Lebanon, Me.	29 27
29	"	Corinne	F	L	Geo. R. Foss	Marjorie Atwell	Rochester	Asst. Mgr.	Stratford	Rochester	30 24
29	"	Leo Benoit	F	L	Kiddie F. Sanfacon	Madeline Sylvain	Stratford	Farmer	Stratford	New Brit'n, Cn.	23 24
June 1	"	Ena	F	L	Walter H. Wood	Marg't McPherson	Rochester	Shoe Oper.	Rochester	Rochester	29 24
3	"	Walter H., Jr.	M	L	Adelard Laron	Edna F. Osborne	Rochester	Salesman	Willis, Mich.	Rochester	43 43
3	"	Roland	M	L	Wilfred Belanger	Eva Berthiaume	Rochester	Brickmaker	Canada	Canada	36 37
4	"	Norman W. Jos.	M	L	Scott Winkley	Emma LeBlanc	Rochester	Shoemaker	Ipswich, Ms.	Canada	22 23
5	"	Maureen M. M.	F	L	Raymond Boyle	Noreene Dynan	Rochester	Manager	Lynn, Ms.	Lynn, Ms.	26 25
6	"	Cecilia Marion	F	S	Jas. E. Kirkpatrick	Mildred V. Strong	Dover	Textile Wkr.	Dover	Gilmanton	32 28
7	"	John Wm.	F	L	Albert Lambert	Cecile Forcier	E. Rochester	Cleryman	Greenw'h, Ms.	Lyon Mt., N. Y.	29 29
11	"	Evelyn M. May	M	L	Richard DeRoy	Florence Belanger	Rochester	R. R. Emp.	Rochester	Rochester	22 24
11	"	Elizabeth Rae	F	L	Ernest W. Campbell	Hazel N. Pineo	Rochester	Lumberman	Canada	Ipswich, Ms.	30 23
12	"	Prudence Eloise	F	L	Alfred K. Waterhouse	Marion E. Gleason	Rochester	Laborer	E. Rochester	Yorck, Me.	42 30
13	"	Leroy Roger	M	L	Roger Allen	Harold Heath	Rochester	Poultry Dealer	Kenneb'k, Me.	Jericho, Vt.	33 25
14	"	Robert M.	M	L	Warren C. Rainard	Marguerite Foss	Rochester	Mechanic	Newb'p't, Ms.	W. Newf'd, Me.	30 24
16	"	Robert Henry	M	L	William Stevens	Evelyn M. Garland	Rochester	Sawyer	Haverhill, Ms.	Rochester	24 19
20	"	Kenneth Foster	F	S	Henry Garyatt	Virginia Willard	Manchester	Truckman	Hampton	Rochester	30 24
22	"	Nona Shirley	M	L	Fred R. Foster	Virginia R. Davis	Rochester	Shoemaker	Lebanon, Me.	Auburn, Me.	40 35
27	"	Evelyn Norma	F	L	Colonel E. Wallace	Alce J. Jenness	Rochester	Machineist	Lebanon, Me.	Farmington	22 19
29	"	Wm. Brennan, Jr.	F	L	Evelyn W. Lowell	May J. Guerin	Rochester	Box Maker	Beverly, Ms.	Rochester	41 32
30	"	Willis Porter, Jr.	M	L	Geo. A. Gagne	Helen Newcomb	Rochester	Box Maker	Cowgill, Mo.	Epping	25 21
4	"	Floyd Nelson	M	L	William P. Gould	Viola Randall	Rochester	Teamster	Holden, Me.	Limington, Me.	27 41
5	"	Teleph'e W., Jr.	M	L	Lauren Colliath	Marg't Brennan	Mass.	Salesman	Holden, Me.	Limington, Me.	24 18
6	"	Geraldine E.	M	L	Telephore W. Foster	Grace Horlor	Somersworth	Office Mgr.	Saxon R. Vt.	Rochester	33 33
8	"	Elizabeth	F	L	Leon C. Drapeau	Lena Dugas	Farmington	Shoemaker	Farmington	Somersworth	30 40
9	"	Carolyn Joan	F	L	Richard McDuffee	Ros'na Bourgoine	E. Rochester	Shoemaker	Farmington	Somersworth	47 37
12	"	Gary Rowland	F	L	Adrien Desmarais	Mildred E. Lesser	Rochester	Box Maker	Whitefield	Rochester	21 20
13	"		F	L	Rowland S. Randall	Mildred Andrews	Boston, Ms.	Cn. Man G. M.	N. Haven, Cn.	Canada	29 23
17	"		M	L		Thelma Marcotte	Somersworth	Store Mgr.	N. Haven, Cn.	New York	26 22
	"						E. Rochester	Stripper	Lebanon, Me.	E. Rochester	28 25
	"										23 22

July

# Births Registered in the City of Rochester—Continued

Date of Birth	Place of Birth	Name of the Child (if any)	Male or Female	No. of Child	Color	Name of Father	Maiden Name of Mother	Color of Parents	Residence of Parents	Occupation of Father	Birthplace of Father	Birthplace of Mother	Age of Father	Age of Mother
July 24	E. Rochester	Carline Velma	F	1	W	Arnold Thos. Clement	Stella VanBuskirk	All White	E. Rochester	Salesman	Bel'ws Fs., Vt.	W. And'v'r, Ms.	26	25
24	"	Arnold Thos., Jr.	M	1	W	Arnold Thos. Clement	Stella VanBuskirk	All White	E. Rochester	Salesman	Bel'ws Fs., Vt.	W. And'v'r, Ms.	26	25
25	Rochester	Robert Alfred	M	1	W	Wm. A. Falcim	Ruby Carney	All White	Rochester	Corn Factory	Presque I., Me.	Rochester	31	25
27	"	John Richard	F	2	W	Richard E. Hill	Leone Hutchins	All White	E. Pe'n'r'll, Ms.	Paper Mill Op.	Hill	Hanover	30	25
28	"	Jacqueline June	F	1	W	Henry E. Morin	Doris Morgan	All White	Rochester	Truck Driver	Gonic	Wolfeboro	30	25
30	"	Joseph	M	1	W	Wm. Dubois	Albina Mayo	All White	Rochester	Box Maker	Rochester	Somersworth	22	21
30	Gonic	Jos. Leopold	M	1	W	Gedeon Dubriel	Arlene Coult	All White	Gonic	Box Maker	Canada	Canada	24	23
31	Rochester	June Katherine	F	1	W	Carl F. Rickert	Arline Coult	All White	Dover	Meat Cutter	Dover	U. S.	23	23
Aug. 1	Pickering	Leo	M	11	W	Albert Poulin	Leda Bisson	All White	Rochester	Farmer	Canada	Canada	35	34
4	"	Norman Wayne	M	2	W	Howard Chase	Winona Wormh'd	All White	Rochester	Mechanic	Oakland, Ms.	Rochester	25	21
8	"	Lois Jeanne	F	2	W	Eugene Tapscott	Marion Murphy	All White	Somersworth	Mill Worker	Pickering	Dover	28	26
8	"	Geo. Edw'd, Jr.	M	1	W	Geo. E. Tessier	Mauiorie Goodale	All White	Gonic	Farmer	Pickering	Wolfeboro	21	24
8	"	Ralph Willis	M	2	W	Franklin G. Torry	Bernice Goodale	All White	Rochester	Farmer	Pickering	Berwick, Me.	26	25
10	"	Dexter Arthur	M	1	W	Fody Fitzgerald	Albert'e Bergeron	All White	Claremont	Dresser Tndr.	Pittsfield, Me.	Bridgew'r, Ms.	23	22
10	"	Marie Juliette H.	F	3	W	Louis A. McGee	Fedora Lebrun	All White	Milton	Laborer	Canada	Biddeford, Me.	29	29
12	"	Irene Loraine	F	1	W	Clovis Lamoie	Imelda Rainville	All White	Gonic	Farmer	Canada	Canada	45	36
12	"	Mary Cecelia A.	F	2	W	Arthur Bedard	Isola Dubois	All White	Rochester	Mill Worker	Canada	Canada	34	27
13	"	David Andrew	M	1	W	Norman J. Berry	Dorothy Burpee	All White	Barrington	Farmer	Barrington	Exeter	28	25
18	"	Robert Edmond	M	1	W	Harold E. Jennes	Dorothy Smith	All White	Rochester	Mechanic	Rochester	Rochester	28	25
18	"	John Donald	M	2	W	John Rigazio	Lena Rigazio	All White	Rochester	Fruit Store	Italy	Italy	40	29
23	"	Paul Leo Jos.	M	3	W	Raymond Cormier	Valea Moisan	All White	Rochester	Shoe Oper.	Rochester	Somersworth	26	28
23	"	Haritte Y.	F	1	W	Geo. Flannagan	Lillian Boulet	All White	Rochester	Truckman	Rochester	Rochester	30	30
24	"	William Allen	M	1	W	Leslie W. Annis	Elizabeth Allen	All White	Rochester	Mgt. Gas Sta.	Berwick, Me.	Rochester	27	22
26	"	Ernest George	M	1	W	Clarence P. Otis	Violet Grassie	All White	Rochester	Box Shop	Farmington	Rochester	22	25
27	"	Robert Harley	M	1	W	Cecil R. Allen	Barbara Mastie	All White	Rochester	Mason	Rochester	Nashua	23	24
28	"	Ernest Amie	M	2	W	Ernest E. Potrie	Louise Lambert	All White	Gonic	Brickmaker	York, Me.	Rochester	23	21
29	Gonic	Marie Blanche L.	F	3	W	Arthur Tremblay	Bertha Hebert	All White	Gonic	Mill Oper.	Gonic	Gonic	27	25
Sept. 5	Rochester	Norma Jane	F	3	W	Leo E. Royer	Esther Houle	All White	Rochester	Laborer	Dover	Rochester	24	23

Sept. 5	Rochester	Laurian Irma	F	L	3	Floyd Archambault	Eltha Hubbard	Berwick, Me.	Disabled Vet.	Michigan	Dover	39 32
8	"	Robert Joseph	M	L	1	Harry Davis	Margaret Hogan	Farmington	Shoemaker	Haverhill, Ms.	Camb'd'ge, Ms.	21 19
9	"	Pauline Norma	M	L	2	Frank B. Miller	Eleanor Meunier	Rochester	Weaver	Spring'le, Me.	Spring'le, Me.	29 27
10	"	Helen Edna	F	L	1	Ira Lee Stanley	Mabel Minion	Rochester	Mechanic	Holderness	New Hampton	33 30
11	"	Paul Franklin	F	L	1	Forrest E. Seegzell	Ruth Leeman	Rochester	Mill Worker	Ossipee	Milton	21 18
14	"	Wm. Theodore	M	L	2	Carlyle B. Baker	Arlene Goodwin	Rochester	Shoe Cutter	N. Berw'k, Me.	Acton, Me.	34 35
19	"	Jos. Emile An'w	M	L	2	Wm. T. Derby	Alene Steele	Rochester	Mill Oper.	Lebanon, Me.	Barre, Vt.	27 22
20	"	Stephen Norris	M	L	6	Charles Morin	Margaret Peitre	Conic	Laborer	Canada	Canada	31 25
22	E. Rochester	Joan Anita	F	L	1	H. Norris Jacobs	Grace R. Carpenter	Farmington	Shoe Cutter	Rochester	Warren	25 17
24	"	Marilyn Joyce	F	L	4	Walter J. Lougee	Clarence Arpenter	Rochester	Truck Driver	Melrose, Ms.	Rochester	24 24
26	"	Joseph Walter	M	L	1	Edward J. Lambert	Maudie L. McLeod	Conic	Mill Worker	Rochester	Provid'ce, R. I.	28 27
27	"	Ruth E.	F	S	6	Arthur H. Bickford	Ev'ng'e Rocheleau	Rochester	Carpenter	Rochester	Gonic	21 19
29	"	Walter Sylvester	F	L	2	Wm. E. Livermore	Dorcas F. Boston	Dover	Mechanic	Rochester	Barrington	49 41
Oct. 3	"	Lillian May	F	L	4	Geo. H. Brooks	Abbie Gray	Rochester	Foreman	Canada	Newmarket	28 26
5	Farmington	Helena Leona	F	L	1	Leo H. Hannich	Isabelle Fanning	Rochester	Farmer	Nova Scotia	Dexter	31 25
7	Rochester	Robert Everett	M	L	1	A. Everett Stackpole	Eva Perreault	Rochester	Salesman	Somersworth	Melrose H., Ms.	45 36
9	"	Elizabeth Ann	F	L	1	Alfred H. Enaire	Margaret Connell	Rochester	Mill Worker	Rochester	Rochester	30 33
9	"	Wilbur R.	M	L	1	Wilbur R. Bragg	Glady's Chaplin	Rochester	Box Factory	Waterv'le, Me.	Morrisville, Vt.	20 18
11	"	Juanita Lucille	F	L	1	Albert E. Barcomb	Lucille L. Beaupre	Farmington	Physician	Malone, N. Y.	Burlington, Vt.	25 24
14	"	Colleen Marion	F	L	2	Leroy E. Wheelnall	Eleanor Tanner	Milton	Steeplejack	Westerville, O.	Wakefield	31 30
15	"	John Malcolm	M	L	2	Geo. M. Leck	Elva Holland	Alton	Farmer	N. Barnstead	W. P'mb'ke, Me.	26 25
16	"	Carl Hayes, Jr.	M	L	2	Carl H. Weymouth	Theora Hayes	Farmington	Pr. B'lg Alley	Farmington	Farmington	22 21
19	"	Charles Joseph	M	L	2	Raymond J. Creteau	Marg'te Perreault	Rochester	Asst. Cashier	Somersworth	Rochester	30 26
21	"	Earl	M	L	2	Rex. L. Stone	Annie Blake	VanBuren, Me.	U. S. C. Officer	Sanbornville	Lawrence, Ms.	35 33
21	"	Enid	F	L	3	Edward W. Holden	Estelle Bennett	VanBuren, Me.	U. S. C. Officer	Berwick, Me.	Lawrence, Ms.	35 33
22	"	Joyce Ann	F	L	2	Wilfred Giroux	Alice Lassonde	Rochester	Agrie. Agent	Melrose, Ms.	Westbrook, Me.	34 26
24	"	Th'r'sa Hilda A.	F	L	3	Emile Barba	Theresa Rigazio	Rochester	Mgr. Store	Italy	Somersworth	26 24
25	"	Louis Philippe	M	L	1	George Paradis	Amelia Tremblay	Gonic	Clerk	Italy	Italy	34 27
28	"	Barbara Mae	F	L	1	Romeo A. Vachon	Doris Hanscom	Gonic	Truck Driver	Canada	Canada	40 36
Nov. 2	"	Joan Natalie H.	F	L	1	Robert A. Smith	Helen Hoffman	Berwick, Me.	Truck Driver	Prov'd'ce, R. I.	S. H'd'y F., Ms.	27 20
4	"	Myrtle Elaine	F	L	3	Albert A. Crockett	Olive Viccaro	Rochester	Shoe Oper.	Canada	Rosindale, Ms.	29 25
4	"	Robert Carl	M	L	2	Thompson P. Smith	Gorda Ekstrom	Farmington	Shoe Oper.	Concord	Concord	29 25
5	"	Nellie Winn	F	S	7	Roland Sanborn	Grace Haddock	Farmington	Stone Quarry	Rochester	Ossipee	37 35
8	"	Grover Cleveland	M	L	5	Grover C. Jackson	Lillian Hardison	Gonic	Mill Worker	N. Berw'k, Me.	Rochester	46 31
10	"	Patricia Norma	F	L	3	George Duchesneau	Palma Sylvain	Gonic	Mill Worker	Gonic	Rochester	28 26
12	"	Katherine Beat'ce	F	L	1	Alfred J. Richard	Ellen Lovett	Rochester	D. G. Salesm'n	Canada	Alton Bay	33 26
13	"	Earl Wm.	M	L	2	Osmer Palmer	Glady's Eldredge	Rochester	Prop. Garage	Gorham	Ossipee	50 39
14	"	Dora Jean	F	L	1	Arthur Carl	Glady's Osborne	Rochester		Waterboro, Me.	Rochester	44 33

All White

All White

## Births Registered in the City of Rochester—Continued

Date of Birth	Place of Birth	Name of the Child (if any)	Male or Female	No. of Child	Color	Name of Father	Maiden Name of Mother	Color of Parents	Residence of Parents	Occupation of Father	Birthplace of Father	Birthplace of Mother	Age of Father	Age of Mother
Nov. 23	Rochester	Ellston C., Jr.	M	10	All White	Ellston W. Smith	Margery J. Curry		Brandon, Vt.	Laborer	Maine	Rochester	30 30	
24	"	Rita Sophia	F	1		Claude A. Towle	Evelyn Johnson		Rochester	Lumberman	Glen	Dover	32 28	
26	"	Forrest James	M	1		M. Clifford Tibbetts	Marg't Johnson		Rochester	Mill Worker	Rochester	Bangor, Me.	24 18	
30	"	Barbara	F	5		Otto H. Brandt	Leona Rhodes		Waterb'g, Me.	Farmer	Germany	Waterboro, Me.	40 30	
Dec. 1	"	Sylvia Pauline	F	1		Albert R. Michel	Arlene Brochu		Rochester	Shoe Oper.	Somersworth	Rochester	28 26	
2	"	Elizabeth Th'ese	F	1		William T. Gasey	Anna McQuade		Somers'le, Ms.	B. & M. Emp.	Rochester	Rochester	30 28	
2	"	Marie Alice A.	F	5		Emile T. Guinette	Olivine Valliere		Rochester	Moulder	Canada	Laconia	36 32	
2	"	Richard Currier	M	3		Conrad E. Snow	Katherine Hardley		Rochester	Lawyer	Haverhill	Yarm'th, N. S.	42 31	
2	"	Theresa Rose	F	1		Warren C. Howard	Eva Bourgoyne		Rochester	Wood Worker	Rochester	Maine	31 18	
3	"	Shirley Anne	F	1		James M. Nesbitt, Jr.	Lois A. Bousquin		Lebanon, Me.	Shoemaker	Ireland	E. Rochester	22 20	
3	"	Marie Madeleine	F	7		Joseph Roy	Rosie Schank		Rochester	Carpenter	Canada	Canada	38 32	
5	"	Paul James	M	2		Wm. J. Clark	Edith Jenness		Rochester	Salesman	Dover	Rochester	24 23	
5	"	Carolyn Gaile	F	1		John F. Hescok	Elizabeth Putnam		Rochester	Store Mgr.	Rochester	Fram'gh'm, Ms.	28 22	
6	"	Beverly Merilyn	F	4		Arthur Boisvert	Viola A. Wigin		Rochester	Laborer	Canada	E. Barrington	42 35	
7	Gonic	Marie D.	F	1		Francois Lizotte	Yvonne Dion		Gonic	Mill Emp.	Canada	Canada	38 27	
8	Rochester	Mary Theresa	F	5		Alphonse Soucy	Rose Lavertue		Sanbornville	Laborer	Salem, Ms.	Sanbornville	30 30	
8	"	Geo. Dean, Jr.	M	2		George Varney	Ruth Richardson		Berwick, Me.	Lawyer	S. Berw'k, Me.	S. Berwick, Me.	28 31	
9	"		M	1		Wm. E. Gerrish	Florence Nye		Rochester	Farmer	Rochester	Island Fls., Me.	27 24	
12	E. Rochester	Norma Shirley	F	1		Chas. D. Deshaies	Avarita Thibault		Somersworth	Mail Clerk	Somersworth	Lebanon, Me.	29 32	
13	Rochester	Marcel Richard	M	2		Geo. I. Tattersall	Grace Hanel		Rochester	Laborer	Lyme	Canada	29 32	
14	"	George Ivan	M	2		Roland Pike	Doris Lucas		Rochester	Farmer	Rochester	Rochester	28 25	
16	"	Louise Joanne	F	2		Harold J. Vickery	Ursula Howard		Rochester	Farmer	Rochester	Northwood	36 23	
18	"	William Dennett	M	3		Charles E. Dame	Katherine Hickey		Rochester	Shoe Worker	Rochester	Farmouth	38 40	
18	"	Elsie Marie	F	5		John W. Griney	Florence Dowling		Rochester	Store Mgr.	Biddeford, Me.	Augusta, Me.	44 37	
19	"	Carole Ann	F	1		Albert T. Turcotte	Angeline Leblond		Rochester	Mechanic	Rochester	Rochester	34 33	
20	"	Nathaniel Thos.	M	3		Frank L. Thayer	Marion Drisko		Rochester	Mgr. W. Mill	Waterv'le, Me.	Fairfield, Me.	37 31	
21	"	Frank Lor'zo, Jr.	M	1		J. H. Edgerly	Olga Hendrickson		Rochester	Undertaker	Rochester	Westbrook, Me.	32 25	
24	"	Royal Munroe	M	2		Anthony Koulouris	Bessie Geanakos		Rochester	Merchant	Greece	Greece	32 28	
Dec. 25	Rochester	Beatrice G'm'ne	F	3		Joseph P. Lefevre	Glady's Nichols		Rochester	Shoe Oper.	Quincy, Ms.	Wolfeboro	38 31	
27	"	Ruth Marilyn	F	6		Geo. A. Dutton	Mildred F. Miriam		Rochester	Laborer	Norwich, Vt.	Glover, Vt.	38 32	
28	"	Adeline	F	2		Earl Folsom	Ethel L. Brown		Rochester			Barrington	40 40	



# Births of Previous Years Recorded in 1931

Date of Birth	Place of Birth	Name of the Child (if any)	Male or Female	Liv. or Stillborn	No. of Child	Color	Name of Father	Maiden Name of Mother	Color of Parents	Residence of Parents	Occupation of Father	Birthplace of Father	Birthplace of Mother	Age of Father	Age of Mother
1854	Rochester	Lizzie	F	L	1	All White	Amasa Dame	Elizabeth		Rochester					
Nov. 29															
1868	"	Leon E.	M	L	3		Stephen Scruton	Martha Wallingf'd		Rochester	Foreman	Strafford	Rochester	31	32
Feb. 20															
1870	"	Fred Ela	M	L	2		Wilbur F. Warren	Sarah H. Byers		Rochester	Shoe Worker	Rochester	Rochester	21	19
Aug. 5															
1877	"	Harry Oscar	M	L	1		Fred Dame	Ida Drew		Rochester	Blacksmith	Rochester	Rochester	21	17
Feb. 22															
1889	"	Jos. Proctor	M	L	1		Harry P. Morse	Etta Jane		Rochester	Shoemaker	Athol, Ms.	Rochester	20	
Mar. 7		Edith B.	F	L	3		Edward McGillicuddy	Ellen		Lewiston, Me.	Electrician	Camb'ge, Ms.	Ireland	24	24
Nov. 29															
1893	"	Wilfred Joseph	M	L	1		Thomas T. Turnelle	Ernestine Marquis		Rochester	Shoemaker	Canada	Canada	22	22
May 26															
1906	"	Joseph Edward	M	L	4		Honoree Perreault	Emilie Therrien		Rochester		Canada	Canada	28	28
Mar. 6		Alice Mary	F	L	14		Augustin J. Gagne	Harm'e Beaudette		Rochester		Canada	Canada	44	35
July 11															
1911	"	Harold Mathew	M	L	4		Mathew Canavan	Addie M. Grant		Rochester	Shoemaker	Rochester	Rochester	43	39
Jan. 21															
1915															
Mar. 15	N. Rochester	Germaine	F	L			Arthur Labrecque	Rosina Desmarais		Rochester	Carpenter	Canada	Canada	49	44
1923															
May 5	Rochester	Kathleen Faith	F	L	3		James A. Baxter	Mary Kelly		Rochester	Machinist	England	Boston, Ms.	27	26
1927															
Oct. 29	"	Marilyn Rose	F	L	2		Harry A. Winkley	Ada R. Potvin		Rochester	Clerk	Strafford	Plaistow	25	32
1928															
Jan. 16	"	Marie Irene J.	F	L	3		Albert Bedard	Yvonne Lecourt		Rochester	Printer	Canada	Lowell, Ms.	35	27
Feb. 12	"	Joseph Wilfrid	M	L	1		Eugene Moore	Merilda Plante		Somersworth	Weaver	Canada	Somersworth	24	25

**Births Registered in the City of Rochester—Continued**

Date of Birth	Place of Birth	Name of the Child (if any)	Male or Female		No. of Child	Color	Name of Father	Maiden Name of Mother	Color of Parents	Residence of Parents	Occupation of Father	Birthplace of Father	Birthplace of Mother	Age of Mother	Age of Father
			Male	Female											
1928															
May 11	"	Jeann't Therese	F	L	4	All White	Arthur Bedard	Isola Dubois		Rochester	Laborer	Canada	Canada	30 25	
June 25	"	Rolin Robert	M	L	3		Maurice Gelinias	Beat'ce Larochelle		Rochester	Auto Mech.	Rochester	Rochester	27 25	
June 5	"	Marie Louise	F	L	2		Marthin E. Harrity	Yvonne Therrien		Somersworth	Shoe Cutter	Rochester	Rochester	32 31	
Sept. 6	"	Beatrice Arline	F	L	5		Ernest Horne	Valia Gagne		Rochester	Mason	Rochester	Somersworth	46 29	
23	"	Cecile Lucy	F	L	2		Willie Turcotte	Lillian Larochelle		Rochester	Mill Hand	Rochester	Berwick, Me.	26 26	
1929															
Jan. 13	"	Roger Conrad	M	L	1		Richard Larochelle	Emilienne Hebert		Rochester	Shoemaker	Berwick, Me.	Canada	22 21	
Jan. 28	"	Wilfred	M	L	3		William Hunt	Marg'rite Bonney		Farmington	Farmer	N. Balt., N. Y.	Kingston, Ms.	25 24	
Feb. 9	"	Gerard	M	L	1		Lucien Grassi	Marg'ie Ditomasso		Rochester	Clerk	Ottawa	S. Roston, Ms.	23 24	
12	"	Eliz'bh Florence	F	L	1		Henry A. Stone	Lydia E. Kimball		Milton	Laborer	Rochester		46 34	
1930															
Feb. 20	"	Henry Albert	M	L	1	All White	Henry F. Blais	Mary M. Madden		Dover	Shoe Cutter	Dover	Dover	25 27	
Feb. 24	"	Martha Elaine	F	L	6		Chas. B. Turner	Louise D. Fricke		Berwick, Me.	Shoe Dealer	Wash't'n, Me.	Newark, N. J.	18 34	
25	"	Roger Alphonse	M	L	6		Edonard Therrien	Marie L. Laplante		Rochester	Baker	Canada	Canada	38 33	
27	"	Thos. Jeremiah	M	L	4		James Brennan	Pauline Dubois		Rochester	Merchant	Rochester	Lawrence, Ms.	32 28	
27	"	Robert David	M	L	2		Russell D. Lamper	Rosie Schank		Rochester	Laborer	Alton	Boston, Ms.	30 32	
Mar. 21	"	Arthur Benoit	M	L	6		Joseph Roy	Leda Cartier		Rochester	Carpenter	Canada	Canada	36 30	
July 3	"	Norman Alfred	M	L	1		Jos. A. Richard	Yvonne Gosselin		Rochester	Shoe Oper.	Canada	N. Rochester	25 21	
5	"	Leda Frances	F	L	1		Richard F. McNally	Leda Cartier		N. Y. City	Mail Service	Biddeford, Me.	Canada	39 39	
9	"	Robert Albert	M	L	1		Albert G. Carrignan	Gladys Dallaire		Rochester	Shoe Oper.	Somersworth	Rochester	24 26	
9	"	Jos. A. A.	M	L	1		Maurice Fontaine	Bertha Turmel		Rochester	Shoe Oper.	Canada	Canada	21 19	
18	"	Leo Eugene	M	L	4		Maurice Gelinias	Beat'ce Larochelle		Rochester	Shoe Oper.	Rochester	Rochester	21 19	
23	"	Madeleine Lucille	F	L	5		Charles Morin	Marguerite Pitre		Gonic	Auto Mech.	Rochester	Canada	29 27	
25	Gonic	Sylvia Ruth	F	L	1		Dwight Arnold	Blanchette Davis		Canada	Laborer	Canada	Rochester	29 30	
19	Rochester	Barbara Louise	F	L	1		Ernest Tremblay	Valia Gagne		Maine		Canada	Rochester	23 21	
21	"	Raymond J. G.	M	L	1		Jos. Tremblay	Beat'ce Castong'y		Rochester	Mason	Rochester	Somersworth	48 31	
31	Gonic	Thelma Emily	F	L	1		Frank C. Meserve	Marg'ie Emerson		Gonic	Brickmaker	Canada	Gonic	28 23	
Nov. 15	Rochester	Harold Earl	M	L	1		Albert Tanguay	Leona Tanguay		Rochester	Laborer	Freedom	Barnstead	33 34	
Dec. 16	"	Evelyn Carolene	F	L	1		Roy Tardy	Evelyn DeHart		Rochester	Box Maker	Alton	Ashland	24 19	
18	"												Laconia	30 16	

## MARRIAGES



# Marriages Registered in the City of Rochester for the Year Ending December 31, 1931

Date of Marriage	Place of Marriage	Name and Surname of Groom and Bride	Residence of Each at Time of Marriage	Age in Years	Color of Each	Occupation of Groom and Bride	Place of Birth of Each	Name of Parents	Birthplace of Parents	Occupation	No. Marriage	Name, Residence and Official Station of Person by Whom Married
Jan. 1	E. Rochester	Carroll D. Griffith	S. Carver, Ms.	25	Crab'ry Gwr.	S. Carver, Ms.	S. Carver, Ms.	Alton H. Griffith	Carver, Ms.	Crab'ry Gwr.	1	Rev. R. E. Thompson
3	Rochester	Hattie M. Jacobs	Quincy, Ms.	28	Teacher	E. Rochester	E. Rochester	Moses H. Jacobs	Shapleigh, Me.	Laborer	1	E. Rochester
		Leslie Annis	Rochester	26	Shoemaker	Berwick, Me.	Berwick, Me.	John McIntosh	Brewer, Me.	Laborer	1	Rev. J. N. Armistead
10	"	Elizabeth Allen	Rochester	21	Library Asst.	Rochester	Rochester	James Allen	Lawrence, Ms.	Lumber Sur.	1	Rev. W. H. Jones
10	"	Forrest Taylor	Rochester	26	Laborer	Westboro, Ms.	Westboro, Ms.	Robert Taylor	Nova Scotia	Laborer	1	Rev. J. N. Armistead
10	"	Beatrice Mackay	Rochester	19	Mill Oper.	Farmington	Farmington	Daniel Mackay	Nova Scotia	Stone Cutter	1	Exeter
10	"	Clarence Otis	Rochester	21	Box Shop	Rochester	Rochester	George Otis	Farmington	Farmer	1	Rev. J. N. Armistead
10	"	Violet Grassie	Rochester	24	At Home	Rochester	Rochester	Jos. Grassie	Rochester	Shoe Oper.	1	Rochester
17	"	Frank W. Hilton	Rochester	51	Truck Driver	Westboro, Ms.	Westboro, Ms.	Chas. H. Hilton	Tyngsb'o, Ms.	R. R. Eng'n'r	3	Rev. G. S. Campbell
17	"	Ruth M. Pearl	Rochester	30	Domestic	Rochester	Rochester	Chas. Pearl	Farmington	Carpenter	1	Rochester
31	"	Lester Stuart	E. Rochester	36	Shoe Cutter	Rochester	Rochester	Frank Stuart	N. Berw'k, Me.	Farmer	2	Rev. G. S. Campbell
31	"	Eva Brown	E. Rochester	35	Housekeeper	Limerick, Me.	Limerick, Me.	Aly Boothby	Limerick, Me.	Mill Oper.	3	Rochester
31	"	Arthur L. Birch	Rochester	45	Weaver	Milton Mills	Milton Mills	Jos. M. Birch	N. Sh'pl'h, Me.	Roofcr	1	Rev. L. E. Peabody
31	"	Martha C. Boggs	Cambridge, Ms.	30	Housework	Somerv'le, Ms.	Somerv'le, Ms.	Alexander Boggs	Ireland	Shoe Oper.	1	Rochester
Feb. 2	Gonic	Telephore Foster	Rochester	20	Shoe Oper.	E. Rochester	E. Rochester	Edward Foster	Somerset	Shoe Oper.	1	Rev. A. O. Poirier
		Lena Dugas	Rochester	32	Shoe Oper.	Rochester	Rochester	Chas. T. Dugas	Canada	Shoe Oper.	1	Rochester
5	Rochester	Edmond Verville	Monreal, Can.	32	Conductor	Manchester	Manchester	Chas. T. Dugas	Canada	Laborer	1	Rev. N. A. Bouchard
		Cecil L. Cardier	Gonic	33	Bookkeeper	Canada	Canada	Emile Verville	Canada	Supt.	1	Rev. N. A. Bouchard
15	Newmarket	Theo. A. Perreault	Rochester	47	Merchant	Canada	Canada	Louis Carlier	Canada	Lumberman	1	Gonic
		Mary C. Duval	Rochester	53	At Home	Rochester	Rochester	Alex. Perreault	Canada	Farmer	2	Rev. A. O. Poirier
19	E. Rochester	Robt. W. Eastman	Gilm'tn I. W.	21	Salesman	Salem, Ms.	Salem, Ms.	Appolin'e Fortier	Canada	Carpenter	2	Rochester
		Gladys M. Crosby	Rochester	21	Shoe Oper.	Lynn, Ms.	Lynn, Ms.	H. B. Eastman	Belfast, Me.	Stock Fitter	1	Rev. H. J. Morrison
19	Rochester	Geo. O. White	Lebanon, Me.	33	Weaver	E. Rochester	E. Rochester	Lloyd Crosby	Nova Scotia	Shoemaker	1	Rev. H. J. Morrison
		Alvie F. Wixson	E. Rochester	20	Housemaid	Rochester	Rochester	Edmund J. White	Lebanon, Me.	Truckman	2	Rev. R. E. Thompson
19	Rochester	Henry N. Jacobs	Rochester	24	Lineman	Rochester	Rochester	Oscar R. Wixson	Brookton, Ms.	Carpenter	1	Rev. R. E. Thompson
		Grace R. Hersom	E. Rochester	17	At Home	Rochester	Rochester	Stephen S. Jacobs	Rochester	Mason	1	Rev. L. E. Peabody
21	Dover	Thurlow Garnett	Rochester	21	Mill Hand	E. Rochester	Rochester	Wm. F. Hersom	Rochester	Weaver	1	Rev. L. E. Peabody
		Avis J. Caswell	Dover	18	Student	Dover	Dover	John H. Garnett	England	Blacksmith	1	Rev. L. C. Holmes

Mar. 14	Rochester	Wm. E. Gerrish	Rochester	26	Farmer	Rochester	Chas. W. Gerrish	Rochester	Is'l'd Fls., Me.	Farmer	26
		Florence H. Nye	Is'l'd Fls., Me.	23	Teacher	Rochester	Jos. Nye	Is'l'd Fls., Me.	Rochester	Teacher	23
28	Dover	Harold E. Jenness	Rochester	27	Shoemaker	Rochester	Isaac B. Jenness	Rochester	Rochester	Shoemaker	27
30	Rochester	Dorothy Smith	Rochester	25	Shoemaker	Rochester	Milton H. Smith	Rochester	Rochester	Shoemaker	25
Apr. 7	Rochester	Robert Gagnon	S. Berw'k, Me.	21	Laborer	Rochester	Placid Gagnon	Rochester	S. Berw'k, Me.	Laborer	21
		Josephine McLeod	Boston, Ms.	22	Housework	Rochester	John McLeod	Rochester	Rochester	Housework	22
		Thos. F. Kelly	Boston, Ms.	32	Janitor	Rochester	John Kelly	Rochester	Rochester	Janitor	32
10	"	Ila M. Scott	Rochester	34	Nurse	Rochester	O. M. Monsley	Rochester	Rochester	Nurse	34
		Frank Reni	Boston, Ms.	26	Salesman	Rochester	Emil Reni	Rochester	Rochester	Salesman	26
11	"	Eva Berry	Boston, Ms.	35	Waitress	Rochester	Thos. Berry	Rochester	Rochester	Waitress	35
11	Dover	Leslie F. Day	Milton	32	Box Mill	Rochester	Freeman Day	Rochester	Rochester	Box Mill	32
		Myrtle L. Farnham	Rochester	29	Stenographer	Rochester	Ansel A. Farnham	Rochester	Rochester	Stenographer	29
17	Rochester	Henry E. Scavey	Worce'str, Ms.	19	At Home	Rochester	Walter J. Scavey	Rochester	Rochester	At Home	19
		Gladys M. Groleau	Rochester	41	Box Maker	Rochester	Adelard J. Groleau	Rochester	Rochester	Box Maker	41
18	"	Isabelle Camney	Rochester	28	Housework	Rochester	Robert B. Camney	Rochester	Rochester	Housework	28
19	"	Chas. P. Daley	Rochester	47	Merchant	Rochester	Patrick Daley	Rochester	Rochester	Merchant	47
		Arline L. Bessey	Rochester	26	Music Sup.	Rochester	Eli P. Bessey	Rochester	Rochester	Music Sup.	26
19	"	Arthur D. Meader	Rochester	33	Store Mgr.	Rochester	Otis P. Meader	Rochester	Rochester	Store Mgr.	33
19	"	Gladys E. Meservey	Rochester	32	Nurse	Rochester	Harry Ely	Rochester	Rochester	Nurse	32
		Harold P. Luce	Portland, Me.	31	Mechanic	Rochester	Geo. H. Luce	Rochester	Rochester	Mechanic	31
21	"	Zilla M. Wilcox	Portland, Me.	23	Stenographer	Rochester	John Wilcox	Rochester	Rochester	Stenographer	23
		Peter M. Peterson	W. Ne'fd, Me.	36	Farmer	Rochester	Hans M. Peterson	Rochester	Rochester	Farmer	36
23	"	Jennie L. Davis	W. Ne'fd, Me.	35	Housework	Rochester	Wm. A. Davis	Rochester	Rochester	Housework	35
		Edgar Belanger	Rochester	23	Clerk	Rochester	Jos. Belanger	Rochester	Rochester	Clerk	23
May 2	"	Florence Bernbe	Rochester	20	Mill Oper.	Rochester	Pierre Bernbe	Rochester	Rochester	Mill Oper.	20
		Wallace Gerow	Wells, Me.	30	Engineer	Rochester	John W. Gerow	Rochester	Rochester	Engineer	30
4	"	Margaret Merrow	Sanford, Me.	27	Clerk	Rochester	Wm. Golden	Rochester	Rochester	Clerk	27
		Edgar L. Roy	Boston, Ms.	26	Engineer	Rochester	Fortnat Roy	Rochester	Rochester	Engineer	26
7	"	Mary J. Rogers	Rochester	28	Tel. Oper.	Rochester	Geo. C. Rogers	Rochester	Rochester	Tel. Oper.	28
		Eddie Warren	S. W'd'm, Me.	26	Carpenter	Rochester	Preston Warren	Rochester	Rochester	Carpenter	26
9	"	Virginia Walk	S. W'd'm, Me.	18	Millhand	Rochester	Elisha Walk	Rochester	Rochester	Millhand	18
		Arthur Boisvert	Rochester	40	Laborer	Rochester	Arthur Boisvert	Rochester	Rochester	Laborer	40
11	"	Viola Sanborn	Rochester	35	Shoe Oper.	Rochester	George Wiggin	Rochester	Rochester	Shoe Oper.	35
		John V. Parsons	Rochester	35	Clerk	Rochester	Chas. W. Parsons	Rochester	Rochester	Clerk	35
16	"	Luelle N. Almgren	Rochester	44	At Home	Rochester	Wildor B. Neal	Rochester	Rochester	At Home	44
		Geo. W. Heath	Rochester	39	Laborer	Rochester	Geo. W. Heath	Rochester	Rochester	Laborer	39
20	Milford	Mary Babb	Augusta, Me.	30	At Home	Rochester	Fred Blanchard	Rochester	Rochester	At Home	30
		Vernard W. Elliott	E. Rochester	23	Spinner	Rochester	Wm. V. Elliott	Rochester	Rochester	Spinner	23
		Annette Bolduc	Rochester	20	At Home	Rochester	Nap. J. Bolduc	Rochester	Rochester	At Home	20
A. B. White											
		Farmer	Rochester	Chas. W. Gerrish	Rochester	Is'l'd Fls., Me.	Farmer	Rochester	Is'l'd Fls., Me.	Farmer	26
		Teacher	Rochester	Jos. Nye	Rochester	Rochester	Teacher	Rochester	Rochester	Teacher	23
		Shoemaker	Rochester	Isaac B. Jenness	Rochester	Rochester	Shoemaker	Rochester	Rochester	Shoemaker	27
		Shoemaker	Rochester	Milton H. Smith	Rochester	Rochester	Shoemaker	Rochester	Rochester	Shoemaker	25
		Laborer	Rochester	Placid Gagnon	Rochester	S. Berw'k, Me.	Laborer	Rochester	S. Berw'k, Me.	Laborer	21
		Housework	Rochester	John McLeod	Rochester	Rochester	Housework	Rochester	Rochester	Housework	22
		Janitor	Rochester	John Kelly	Rochester	Rochester	Janitor	Rochester	Rochester	Janitor	32
		Nurse	Rochester	O. M. Monsley	Rochester	Rochester	Nurse	Rochester	Rochester	Nurse	34
		Salesman	Rochester	Emil Reni	Rochester	Rochester	Salesman	Rochester	Rochester	Salesman	26
		Waitress	Rochester	Thos. Berry	Rochester	Rochester	Waitress	Rochester	Rochester	Waitress	35
		Box Mill	Rochester	Freeman Day	Rochester	Rochester	Box Mill	Rochester	Rochester	Box Mill	32
		Stenographer	Rochester	Ansel A. Farnham	Rochester	Rochester	Stenographer	Rochester	Rochester	Stenographer	29
		At Home	Rochester	Walter J. Scavey	Rochester	Rochester	At Home	Rochester	Rochester	At Home	19
		Box Maker	Rochester	Adelard J. Groleau	Rochester	Rochester	Box Maker	Rochester	Rochester	Box Maker	41
		Housework	Rochester	Robert B. Camney	Rochester	Rochester	Housework	Rochester	Rochester	Housework	28
		Merchant	Rochester	Patrick Daley	Rochester	Rochester	Merchant	Rochester	Rochester	Merchant	47
		Music Sup.	Rochester	Eli P. Bessey	Rochester	Rochester	Music Sup.	Rochester	Rochester	Music Sup.	26
		Store Mgr.	Rochester	Otis P. Meader	Rochester	Rochester	Store Mgr.	Rochester	Rochester	Store Mgr.	33
		Nurse	Rochester	Harry Ely	Rochester	Rochester	Nurse	Rochester	Rochester	Nurse	32
		Mechanic	Rochester	Geo. H. Luce	Rochester	Rochester	Mechanic	Rochester	Rochester	Mechanic	31
		Stenographer	Rochester	John Wilcox	Rochester	Rochester	Stenographer	Rochester	Rochester	Stenographer	23
		Farmer	Rochester	Hans M. Peterson	Rochester	Rochester	Farmer	Rochester	Rochester	Farmer	36
		Housework	Rochester	Wm. A. Davis	Rochester	Rochester	Housework	Rochester	Rochester	Housework	35
		Clerk	Rochester	Jos. Belanger	Rochester	Rochester	Clerk	Rochester	Rochester	Clerk	23
		Mill Oper.	Rochester	Pierre Bernbe	Rochester	Rochester	Mill Oper.	Rochester	Rochester	Mill Oper.	20
		Engineer	Rochester	John W. Gerow	Rochester	Rochester	Engineer	Rochester	Rochester	Engineer	30
		Clerk	Rochester	Wm. Golden	Rochester	Rochester	Clerk	Rochester	Rochester	Clerk	27
		Engineer	Rochester	Fortnat Roy	Rochester	Rochester	Engineer	Rochester	Rochester	Engineer	26
		Tel. Oper.	Rochester	Geo. C. Rogers	Rochester	Rochester	Tel. Oper.	Rochester	Rochester	Tel. Oper.	28
		Carpenter	Rochester	Preston Warren	Rochester	Rochester	Carpenter	Rochester	Rochester	Carpenter	26
		Millhand	Rochester	Elisha Walk	Rochester	Rochester	Millhand	Rochester	Rochester	Millhand	18
		Laborer	Rochester	Arthur Boisvert	Rochester	Rochester	Laborer	Rochester	Rochester	Laborer	40
		Shoe Oper.	Rochester	George Wiggin	Rochester	Rochester	Shoe Oper.	Rochester	Rochester	Shoe Oper.	35
		Clerk	Rochester	Chas. W. Parsons	Rochester	Rochester	Clerk	Rochester	Rochester	Clerk	35
		At Home	Rochester	Wildor B. Neal	Rochester	Rochester	At Home	Rochester	Rochester	At Home	44
		Laborer	Rochester	Geo. W. Heath	Rochester	Rochester	Laborer	Rochester	Rochester	Laborer	39
		At Home	Rochester	Fred Blanchard	Rochester	Rochester	At Home	Rochester	Rochester	At Home	30
		Spinner	Rochester	Wm. V. Elliott	Rochester	Rochester	Spinner	Rochester	Rochester	Spinner	23
		At Home	Rochester	Nap. J. Bolduc	Rochester	Rochester	At Home	Rochester	Rochester	At Home	20
		Farmer	Rochester	Chas. W. Gerrish	Rochester	Is'l'd Fls., Me.	Farmer	Rochester	Is'l'd Fls., Me.	Farmer	26
		Shoe Repr.	Rochester	Jos. Nye	Rochester	Rochester	Shoe Repr.	Rochester	Rochester	Shoe Repr.	23
		Teamster	Rochester	Isaac B. Jenness	Rochester	Rochester	Teamster	Rochester	Rochester	Teamster	27
		W. & C. Dir.	Rochester	Milton H. Smith	Rochester	Rochester	W. & C. Dir.	Rochester	Rochester	W. & C. Dir.	25
		Bricklayer	Rochester	Placid Gagnon	Rochester	S. Berw'k, Me.	Bricklayer	Rochester	S. Berw'k, Me.	Bricklayer	21
		Farmer	Rochester	John McLeod	Rochester	Rochester	Farmer	Rochester	Rochester	Farmer	22
		F. E. Hussey, J. P.	Rochester	John Kelly	Rochester	Rochester	F. E. Hussey, J. P.	Rochester	Rochester	F. E. Hussey, J. P.	32
		Rev. E. B. Young	Rochester	O. M. Monsley	Rochester	Rochester	Rev. E. B. Young	Rochester	Rochester	Rev. E. B. Young	34
		Rev. E. B. Young	Rochester	Emil Reni	Rochester	Rochester	Rev. E. B. Young	Rochester	Rochester	Rev. E. B. Young	26
		Rev. G. S. Campbell	Rochester	Thos. Berry	Rochester	Rochester	Rev. G. S. Campbell	Rochester	Rochester	Rev. G. S. Campbell	35
		Rev. D. R. Hatch	Rochester	Freeman Day	Rochester	Rochester	Rev. D. R. Hatch	Rochester	Rochester	Rev. D. R. Hatch	32
		Rev. Donald Fraser	Rochester	Ansel A. Farnham	Rochester	Rochester	Rev. Donald Fraser	Rochester	Rochester	Rev. Donald Fraser	29
		Rev. J. N. Armistead	Rochester	Walter J. Scavey	Rochester	Rochester	Rev. J. N. Armistead	Rochester	Rochester	Rev. J. N. Armistead	19
		Rev. E. B. Young	Rochester	Adelard J. Groleau	Rochester	Rochester	Rev. E. B. Young	Rochester	Rochester	Rev. E. B. Young	41
		Rev. J. N. Armistead	Rochester	Robert B. Camney	Rochester	Rochester	Rev. J. N. Armistead	Rochester	Rochester	Rev. J. N. Armistead	28
		Rev. E. B. Young	Rochester	Patrick Daley	Rochester	Rochester	Rev. E. B. Young	Rochester	Rochester	Rev. E. B. Young	47
		Rev. J. N. Armistead	Rochester	Eli P. Bessey	Rochester	Rochester	Rev. J. N. Armistead	Rochester	Rochester	Rev. J. N. Armistead	26
		Rev. E. B. Young	Rochester	Otis P. Meader	Rochester	Rochester	Rev. E. B. Young	Rochester	Rochester	Rev. E. B. Young	33
		Rev. J. N. Armistead	Rochester	Harry Ely	Rochester	Rochester	Rev. J. N. Armistead	Rochester	Rochester	Rev. J. N. Armistead	32
		Rev. E. B. Young	Rochester	Geo. H. Luce	Rochester	Rochester	Rev. E. B. Young	Rochester	Rochester	Rev. E. B. Young	31
		Rev. J. N. Armistead	Rochester	John Wilcox	Rochester	Rochester	Rev. J. N. Armistead	Rochester	Rochester	Rev. J. N. Armistead	23
		Rev. E. B. Young	Rochester	Hans M. Peterson	Rochester	Rochester	Rev. E. B. Young	Rochester	Rochester	Rev. E. B. Young	36
		Rev. A. O. Poirier	Rochester	Wm. A. Davis	Rochester	Rochester	Rev. A. O. Poirier	Rochester	Rochester	Rev. A. O. Poirier	35
		Rev. Donald Fraser	Rochester	Jos. Belanger	Rochester	Rochester	Rev. Donald Fraser	Rochester	Rochester	Rev. Donald Fraser	23
		Rev. J. J. McNamara	Rochester	Pierre Bernbe	Rochester	Rochester	Rev. J. J. McNamara	Rochester	Rochester	Rev. J. J. McNamara	20
		Rev. Donald Fraser	Rochester	John W. Gerow	Rochester	Rochester	Rev. Donald Fraser	Rochester	Rochester	Rev. Donald Fraser	27
		Rev. Donald Fraser	Rochester	Wm. Golden	Rochester	Rochester	Rev. Donald Fraser	Rochester	Rochester	Rev. Donald Fraser	26
		Rev. Donald Fraser	Rochester	Fortnat Roy	Rochester	Rochester	Rev. Donald Fraser	Rochester	Rochester	Rev. Donald Fraser	28
		Rev. Donald Fraser	Rochester	Geo. C. Rogers	Rochester	Rochester	Rev. Donald Fraser	Rochester	Rochester	Rev. Donald Fraser	26
		Rev. Donald Fraser	Rochester	Preston Warren	Rochester	Rochester	Rev. Donald Fraser	Rochester	Rochester	Rev. Donald Fraser	26
		Rev. Donald Fraser	Rochester	Elisha Walk	Rochester	Rochester	Rev. Donald Fraser	Rochester	Rochester	Rev. Donald Fraser	18
		Rev. Donald Fraser	Rochester	Arthur Boisvert	Rochester	Rochester	Rev. Donald Fraser	Rochester	Rochester	Rev. Donald Fraser	40
		Rev. Donald Fraser	Rochester	George Wiggin	Rochester	Rochester	Rev. Donald Fraser	Rochester	Rochester	Rev. Donald Fraser	35
		Rev. Donald Fraser	Rochester	Chas. W. Parsons	Rochester	Rochester	Rev. Donald Fraser	Rochester	Rochester	Rev. Donald Fraser	35
		Rev. G. S. Campbell	Rochester	Wildor B. Neal	Rochester	Rochester	Rev. G. S. Campbell	Rochester	Rochester	Rev. G. S. Campbell	44
		Rev. Wm. Weston	Rochester	Geo. W. Heath	Rochester	Rochester	Rev. Wm. Weston	Rochester	Rochester	Rev. Wm. Weston	39
		Rev. Wm. Weston	Rochester	Fred Blanchard	Rochester	Rochester	Rev. Wm. Weston	Rochester	Rochester	Rev. Wm. Weston	30
		Rev. Wm. Weston	Rochester	Wm. V. Elliott	Rochester	Rochester	Rev. Wm. Weston	Rochester	Rochester	Rev. Wm. Weston	23
		Rev. Wm. Weston	Rochester	Nap. J. Bolduc	Rochester	Rochester	Rev. Wm. Weston	Rochester	Rochester	Rev. Wm. Weston	20

# Marriages Registered in the City of Rochester—Continued

Date of Marriage	Place of Marriage	Surname of Groom and Bride	Residence of Each at Time of Marriage	Age in Years	Color of Each	Occupation of Groom and Bride	Place of Birth of Each	Name of Parents	Birthplace of Parents	Occupation	No. Marriage	Name, Residence and Official Station of Person by Whom Married
May 27	Dover	Richard G. Hale	Rochester	28	White	Poultry Raiser	Rochester	Samuel Hale	Barrington	Farmer	1	Rev. L. C. Holmes
		Pearl A. Hardy	Raymond	23		School Tchr.	Raymond	Henry L. Hardy	Raymond	Retired	1	Dover
30	Sanbornville	Geo. E. Tessier	Gonic	21		Laborer	Rochester	Louis E. Tessier	Suncook	Laborer	1	Rev. J. F. Morn
June 2	Rochester	Marjorie E. Hatch	Sanbornville	22		Clerk	Wolfeboro	Herbert O. Hatch	Wolfeboro	Brakeman	1	Sanbornville
		Sidney Barnstead	Saco, Me.	46		Druggist	Boston, Ms.	Geo. T. Barnstead	Nova Scotia	Engineer	2	G. S. Hall, J. P.
2	E. Rochester	Kate E. Dennett	Saco, Me.	51		At Home	Saco, Me.	Chas. H. Dennett	Saco, Me.	Druggist	1	Rochester
2	E. Rochester	Forrest M. Dodge	Gonic	53		Mill Hand	Barrington	Frank S. Dodge	New Durham	Farmer	4	Rev. R. E. Thompson
8	Rochester	Alice F. Morse	Dover	48		Housekeeper	Dover	Wm. H. Fernald	Barrington	Contractor	3	E. Rochester
		Fred C. Crippa	Pittsfield, Ms.	34		Fireman	N. Y. City	Ernest Crippa	Italy	Tailor	1	Rev. J. J. McNamara
8	Gonic	Ernest Couture	Gonic	32		Nurse	Gonic	John Nixon	Somersworth	Shoe Cutter	1	Rochester
		Marie A. Guilbault	Gonic	30		Spinner	Gonic	Archille Couture	Canada	Spinner	1	Rev. N. A. Bouchard
20	Farmington	Fred M. Churchill	Exeter	26		Weaver	Gonic	Jos. Guilbault	Canada	Brickmaker	1	Gonic
		Evelyn L. Massey	Rochester	18		Caretaker	Exeter	Fred S. Churchill	Canada	Salesman	1	Rev. S. R. Hopper
20	Rochester	Melvin Loring	Rochester	22		Laundry	Nashua	Albert L. Massey	Canada	Box Maker	1	Farmington
		Esther Smith	Rochester	20		Shoe Oper.	Rochester	Melvin Loring	Canada	Railroad	1	Rev. Donald Fraser
25	Dover	Dan'l S. McDuffee	Rochester	72		Retired	Rochester	Chas. Morrill	Windham, Me.	Carpenter	2	Rochester
		Zelma Wentworth	West Milan	30		Housekeeper	West Milan	James McDuffee	Rochester	Farmer	2	Rev. A. M. Dunstan
29	Rochester	Edm'd Hardy, Jr.	Pembroke	20		Laborer	Pembroke	Henry Wentworth	Portland, Me.	Machinist	1	Dover
		Leo Bilodeau	Rochester	20		Mill Oper.	Rochester	Edmond Hardy	Canada	Farmer	1	Rev. A. H. Poirier
29	"	Jeane Lefebvre	Rochester	22		Trackman	Canada	Albert Boudreau	Canada	Farmer	1	Rochester
29	"	William Chapman	Rochester	20		Shoe Oper.	Canada	Jos. Bilodeau	Canada	Farmer	1	Rev. A. O. Poirier
30	"	Helena T. Sisters	Rochester	38		Ice Dealer	Lithuania	Omer Lefebvre	Lithuania	Box Shop	2	W. M. Plum'r, J. P.
		Albion A. Baltzer	Quincy, Ms.	21		Housework	Laconia	Wm. Sisters	Hayden v'e, Ms.	Garage	1	Laconia
30	"	Addie E. Otis	Rochester	28		Merchant	Nova Scotia	Geo. W. Baltzer	Nova Scotia	Retired	1	Rev. E. B. Young
		Luke C. Taylor	Rochester	23		Teacher	Rochester	Wm. H. Otis	S. Berw'k, Me.	Carpenter	1	Rochester
30	"	Genevieve M. Ryan	Somers'le, Ms.	21		Mechanic	Somers'le, Ms.	Luke H. Taylor	Vermont	Towel Supply	1	J. A. Emery, J. P.
			Medford, Ms.	24		Stenographer	Medford, Ms.	Frank Ryan	Clinton, Ms.	Salesman	1	Rochester

July	2	Rochester	Elton L. Bennett Helen H. Bucklin Ralph J. Lessard Hazel B. Canney Howard Patch Madeline Maxfield Wm. J. Boch Dorothy E. Hall Geo. E. Rowe Russell Snider Helen Leinard Richmond E. Ward Edna C. Parenteau Geo. T. Rogers Elizabeth Carnegie Otis R. Merriam Sadie W. Leighton Maria Poisson Jesse C. Cartee Madeline Jordan Alfred Watson Helen Daves John S. Colby Mabel Colby	Derby Line, Vt. Hyde Park, Vt. Berkwick, Me. Berkwick, Me. Lebanon, Me. Rochester Haverhill, Ms. Rochester Glochester, Ms. Quincy, Ms. Rochester Rochester Rochester Rochester N. Berwick, Me. Rochester Gonic Rochester Portsmouth Rochester Sanbornville E. Rochester Rochester Rochester Rochester Rochester Winthrop, Ms. Rochester Rochester Rochester Rochester Dover Rochester Gonic Gonic	36 38 25 18 20 21 38 24 20 34 34 35 31 36 22 27 32 27 21 19 23 22 45 45 30 22 22 22 22 67 56 26 19 22 22 22 26 42 35	Rural Mail Cr. Teacher 'Assistant Student Laborer Till Oper. Shoe Cutter Shoe Oper. Mo. Pic. Op. Mechanic At Home Clerk Stenographer Welder Typist Farmer School Tch. Plumber Marine Shoe Oper. Shoe Oper. Chaufeur Housemaid Restaurant Housekeeper Mail Carrier Office Work Expressman Office Work Farmer Housekeeper Box Maker At Home Mgr. Store Clerk Laborer Moulder Brick Yard Mill Oper.	Holland, Vt. Warren Lebanon, Me. N. Berwick, Me. Newfield, Me. Rochester Phil., Pa. E. H. Vt. H. Ms. Rochester Glochester, Ms. Lebanon Elizabeth, N. J. Rochester Rochester Rochester N. Vt. Ms. S. Boston, Ms. Rochester Canada Rochester S. Carolina Rochester Newmarket Elizabeth, N. J. Exeter Alton Rochester Boston, Ms. Farmington Syracuse, N. Y. Canada Canada Canada Rochester Rochester Dover Milton Rochester Canada	Roswell Bennett Wm. A. Bucklin Jack Lessard Wm. Canney Everett Patch Henry Maxfield Frederick Boch Rodney L. Hall Geo. A. Rowe John T. Spence Hiram Lord Wm. Gershon Chas. H. Ward Geo. Parenteau Geo. C. Rogers James Carnegie Albert F. Merriam Harry F. Leighton Louis Rainville Narcisse Poisson N. L. Cartee Chas. Jordan Frederick Watson Frank A. Daves Louis M. Colby Arthur Smith John McCallister Wm. S. Nutting Eos L. Peterson Wm. H. Davenport Louis Gagne Pierre St. Sauveur Henry Lemoyne Eugene Chretien Jos. A. Lessard Onesime Mayrand Isadore Brouillard Frank O. Ward Jos. Laurion Pierre LaCroix	Worcester, Vt. Royalton, Vt. Augusta, Me. Tamworth Rochester Germany N. H. Gray, Me. Newfoundland Russia New Hampton Canada Rochester Scotland Chelsea, Ms. Nova Scotia Canada Canada S. Carolina Farmington England N. Anson, Me. Brentwood Alton Ireland Penacook Nova Scotia England Canada Canada Canada Canada Canada Rochester Canada Canada Canada	Farmer Physician Wood Chopper Truck Driver Laborer Retired Baker Shoe Oper. Merchant Painter Sawyer Storekeeper Carpenter Shoe Oper. Conductor Dyer Engineer Farmer Spinner Carpenter Carpenter Shoe Oper. Filling Sta. Engineer Mechanic Farmer Shoe Factory Machinist Salesman Salesman Farmer Farmer Retired Box Maker Clerk Foreman Millwright Hostler Farmer Brick Yard	2 1 1 1 1 1 1 1 1 1 2 1 1 1 1 1 1 1 1 1 2 2 1 1 1 1 3 3 1 1 1 1 1 2 2	Rev. Donald Fraser Rochester Rev. Donald Fraser Rochester Rev. C. H. Clark Rochester No. Windham, Me. Rev. E. Hussey, J. P. Rochester Rev. Donald Fraser Rochester F. E. Hussey, J. P. Rochester Rev. J. J. McNamara Rochester Rev. J. J. McNamara Rochester Rev. E. B. Young Rochester Rev. A. O. Poirier Rochester Robert E. Miller C. U. S. N. Po'sm'h Rev. P. S. Nason Rev. D. P. Hatch Rev. L. C. Holmes Rev. J. N. Armistead Rev. A. O. Poirier Rev. A. O. Poirier Rev. A. O. Poirier Rev. O. N. Desmarais Rev. A. O. Poirier Rev. N. A. Bouchard Gonic
------	---	-----------	---	---	--	--	--	--	---	---	---	--



# Marriages Registered in the City of Rochester—Continued

Date of Marriage	Place of Marriage	Name and Surname of Groom and Bride	Residence of Each at Time of Marriage	Age in Years	Color of Each	Occupation of Groom and Bride	Place of Birth of Each	Name of Parents	Birthplace of Parents	Occupation	No. Marriage	Name, Residence and Official Station of Person by Whom Married
Sept. 22	Rochester	Elmer Gerry	Rochester	20	All White	Truck Driver	Kingston, Ms.	Fred Gerry	Limerick, Me.	Blacksmith	1	Rev. Donald Fraser
26	"	Gertrude Roberts	Rochester	20		At Home	Lebanon, Me.	Edward Witham	Ac'on, Me.	Leab'd Mill.	2	Rochester
28	Gonic	Eino Haikara	Barre, Vt.	24		Granite Cutter	Enfield	August Haikara	Finland	Farmer	1	Rev. J. N. Armistead
28	Rochester	Ellen Hazard	St. Albans, Vt.	21		At Home	Boston, Ms.	Fred Hazard	St. Albans, Vt.	Quarryman	1	Rochester
28	Rochester	Edward Jeannotte	Canada	37		Farmer	Canada	Pierre Jeannotte	Canada	Farmer	2	Rev. N. A. Bouchard
28	Rochester	Irene Beaulieu	Gonic	21		Weaver	Gonic	Henry Beaulieu	Rochester	Mill Oper.	1	Gonic
29	Rochester	Berthold Perreault	Rochester	24		Shoe Oper.	Rochester	Ev'g's Perreault	Canada	Shoe Oper.	1	Rev. J. J. McNamara
30	"	Catherine Grady	E. Rochester	18		Housekeeper	E. Rochester	Walter Grady	Somersworth	Mill Oper.	1	Rochester
30	"	Edmund L. Smith	Farmington	24		Wood Turning	Farmington	Wm. A. Smith	Alton	Saw Mill	1	Rev. Donald Fraser
30	"	Madeleine Hayes	Rochester	20		Shoe Oper.	Rochester	Walter E. Hayes	Farmington	Laborer	1	Rochester
30	"	John W. Goff	E. Rochester	21		Shoe Oper.	Londonberry	John H. Goff	E. Rochester	Mill Oper.	1	Rev. G. S. Campbell
30	"	Wilbur F. Horne	Rochester	22		Shoe Oper.	Spring'd, Me.	Thomas Labby	Canada	Mill Oper.	1	Rochester
30	"	Betty E. Murdock	Rochester	22		Plumbing	Rochester	Wilbur E. Horne	Canada	Plumber	1	Rochester
30	"	Cyp'n Letourneau	Rochester	22		Clerk	Phil., Pa.	John C. Murdock	Scotland	Machinist	1	Rev. Leon Morse
30	"	Mabel Dallaire	Rochester	27		Mechanic	Rochester	Jos. Letourneau	Canada	Carpenter	1	Dover
30	"	Sam Warwick, Jr.	Newby'n't, Ms.	24		Shoemaker	Rochester	Amcees Dallaire	Canada	Shoemaker	1	Rev. A. O. Poirier
30	"	Dorothea Phaneuf	Newby'n't, Ms.	24		Clerk	Salisbury, Ms.	Samuel Warwick	Salisbury, Ms.	Wood Dealer	1	Rev. J. N. Armistead
30	"	Harry E. Bickford	Rochester	53		Carpenter	Newb'p't, Ms.	Oscar E. Phaneuf	Lynn, Ms.	Mechanic	2	Rochester
30	"	Florence Gleason	Ossipee	31		Asst. Postm'r	Rochester	Daniel Bickford	Rochester	Sawyer	2	Rev. A. H. Fowler
30	"	Wesley B. York	Cundys H., Me.	33		Fishing	Hyde Pk., Ms.	Herman Gleason	Woburn, Ms.	Postmaster	1	Rev. J. N. Armistead
30	"	Glady's L. Cath	Cundys H., Me.	29		At Home	Phil'psb'g, Me.	Wm. B. York	Phil'psb'g, Me.	Fishing	1	Rochester
30	"	John L. Yates	Berwick, Me.	75		Stone Cutter	Cundys H., Me.	Jonathan Yates	E. H'p'w'l, Me.	Storekeeper	2	F. E. Hussey, J. P.
30	"	Mary E. Works	Berwick, Me.	61		Housekeeper	N. W't'd, Me.	Charles Ham	England	Stone Cutter	2	Rochester
30	"	Arthur Broderick	Portland, Me.	32		Auto Salesm'n	Farmington	Ambrose Brod'r'ck	Berwick, Me.	Shoemaker	2	Rev. Donald Fraser
30	"	Lura F. Thurston	Portland, Me.	30		Hair Dresser	Conway	Moses Thurston	St. Geo., P. Q.	Farmer	1	Rochester
30	"	Elbridge E. Gile	Rochester	22		Truck Driver	Rochester	Albert H. Gile	Conway	Caretaker	1	Rev. F. H. Baker
30	"	Audrey M. Weeks	Rochester	16		Waitress	Rochester	Albert Weeks	Wakefield	Laborer	1	Ossipee

Oct. 24	Ctr. Ossipee	Albert Gile, Jr. Sarah F. Weeks	Rochester Rochester	23	Gardner	Rochester	Albert H. Gile Albert Weeks Burt Pitcher	Haverhill, Ms. Wakfield Lincoln	Caretaker Laborer Barber	1 1 1	Rev. F. H. Baker Ossipee Verrette
26	Franklin	Noie Minon Beatrice Beaupre	Rochester Rochester	21	Laborer	Lakeport	Alcide Beaupre	Canada	Foundry	1	Rev. A. Verrette Franklin
Nov. 2	Rochester	Elmer W. Gowen Rachel I. Houle	Rochester Rochester	19 21	At Home Truck Driver	Franklin Rochester	Wesley S. Gowen Alfred Houle	York, Me. Canada	Chauffeur Laborer	1 1	Rev. J. J. McNamara Rochester
3	Sp'ngv'e, Me.	Hudore Lachance Anna Leblanc	Rochester Rochester	22 19	Shoemaker Shoemaker	Canada England	Jos. Lachance Alphée Leblanc	Canada England	Shoemaker Carpenter	1 1	Rev. G. E. Poirier Springvale, Me.
7	Rochester	James Phelan Evelyn Gardner	Sanford, Me. Dover	36 24	Cook Carpenter	Dover Vassalboro, Me.	Edw'd W. Phelan Clarence Gardner	Canada Ireland	Clerk Factory Emp.	1 1	Rev. J. N. Armistead Rochester
10	"	Edward J. Breen Rena Laliberte	Rochester Westbrook, Me.	23 20	Mill Oper. Laborer	Somersworth Westbrook, Me.	Frank Breen Alphée Laliberte	Canada Canada	Mill Oper. Electrician	1 1	Rev. A. O. Poirier Rochester
16	"	Rudolph LeConte Mona Pinkham	Westbrook, Me. Gonic	18 27	Mill Worker Laborer	Westbrook, Me. Canada	Naolene LeConte Frank Pinkham	Portland, Me. Canada	Clerk Laborer	1 1	Rev. J. N. Armistead Rochester
16	Gonic	Leon Michaud Blanche Tremblay	Gonic Gonic	22 22	Housework Clerk	Canada Haverhill, Ms.	Jos. Michaud Zoel Tremblay	Canada Chelsea, Vt.	Laborer Treasurer	1 1	Rev. N. A. Bouchard Gonic
21	E. Rochester	Paul M. Hunt Gladys C. Slocum	E. Rochester Rochester	26 25	At Home Weaver	Haverhill, Ms. Lowell, Ms.	Daniel C. Hunt Louis Kneiper	Westport, Ms. Germany	Agent Farmer	1 3	Rev. E. S. Campbell Rochester
21	Rochester	Wm. H. Kneiper Edith Thompson	Rochester Rochester	37 49	Housework Laborer	Canada Sanford, Me.	James Price Howard Hamilton	Canada Gilm'ton I. W.	Carpenter Box Shop	2 1	Rev. L. E. Peabody Rochester
28	"	Roy Thompson Doris Watson	Rochester Rochester	23 30	Shoe Oper. Musician	E. Rochester S. Berw'k, Me.	Sylvan Watson Jos. G. Colby	Rochester Milton Mills	Retired Mill Oper.	1 1	Rev. J. N. Armistead Rochester
Dec. 12	"	Louis R. Colby Frances L. Birch	E. Rochester Milton	25 23	Shoe Oper. Foreman	Rochester Rochester	Arthur L. Birch Henry Lavertue	Canada England	Painter	1	Rev. E. J. Abar Alton
12	Alton	Joseph Lavertue Margaret Coran	Rochester Rochester	19 30	At Home Tel. Lineman	Rochester Dartmouth, Ms.	Wm. Coran Hiram R. King	Canada N. Berw'k, Me.	Cobbler Blacksmith	1 2	Rev. Donald Fraser Rochester
19	Rochester	Jonathan T. King Erma E. Morin	S. Swans'a, Ms. S. Swans'a, Ms.	27 30	Salesman Shoe Oper.	Rochester Rochester	Felix Boivin James Thompson	Canada Potsdam, N. Y.	Farmer Millwright	2 2	Guy Smart, J. P. Rochester
24	"	Louise Hanson Josephine Parker	Rochester Salem	23 22	Shoe Oper. Sales Engr.	Somersworth Berlin	Thomas A. Baril Charles Parker	Canada Berlin	Ins. Agt. Ball Player	1 1	Rev. W. L. Jewett Salem
24	Salem	Robert M. Baril Theodore Coran	Rochester Rochester	28 25	Shoe Oper. Shoe Oper.	Rochester Rochester	Louis Coran Earl York	Canada Rochester	Box Maker Shoe Oper.	1 3	Rev. Leon Morse Dover
26	Dover	Gladys York Albert McKay	Rochester Rochester	19 65	Box Shop Housework	Nova Scotia Plainfield, Vt.	Donald McKay Alvin A. Pratt	Nova Scotia Marshallfield, Vt.	Farmer Carpenter	3 3	Rev. C. W. Kelley Plymouth
27	Plymouth	Blanche A. Swaine Jos. A. Winkley	Rochester Rochester	41 27	Musician Shoe Oper.	Rochester Rochester	Frank B. Winkley Irving Cook	Stratford Sanford, Me.	Shoemaker Garage	1 1	Rev. C. C. Koch Sanford, Me.
28	Sp'ngv'e, Me.	Dorothy Cook Virgine Laurion	Rochester Rochester	22 25	Shoe Oper. Shoe Oper.	Canada Rochester	Omer Leveille Israel Laurion	Canada Canada	Farmer Mill Oper.	1 1	Rev. A. O. Poirier Rochester
29	Rochester			22							

# Marriages of Previous Year Recorded in 1931

Date of Mar-	Place of Marriage	Name and Surname of Groom and Bride	Residence of Each at Time of Marriage	Age in Years	Color of Each	Occupation of Groom and Bride	Place of Birth of Each	Name of Parents	Birthplace of Parents	Occupation	No. Marriage	Name, Residence and Official Station of Person by Whom Married
1930												
July 5	Barton, Vt.	Jas. N. Carnegie	Rochester	27	White	Field Inv's't'r	N. Vs'l'b'o, Me.	James Carnegie	Scotland		1	Rev. C. C. Salesbury
Aug. 17	Rockl'd, Ms.	Marjorie E. King	Barton, Vt.	28		Janitor	Barton, Vt.	Geo. E. King	Albany, Vt.		1	Barton, Vt.
		Luther E. Wiggins	Rochester	64		Secretary	Boston, Ms.	Luther P. Wiggins	Wakefield	Retired	2	Rev. A. A. Morrison
		Ella N. Denham	Rochester	42		Truck Driver	Westboro, Ms.	Elliott F. Denham	Abington, Ms.	Mgr.	1	Natick, Ms.
Oct. 11	Portsmouth	Lucien Bergeron	Rochester	20			Rochester	Louis S. Bergeron	Rochester	Master Bkr.	1	Rev. J. A. McCarthy
		Catherine Johnson	Rochester	20			Laconia	Harry Johnson	Haverhill, Ms.	Repair Man	1	Portsmouth



## DEATHS

## Deaths Registered in the City of Rochester for the Year Ending December 31, 1931

Date of Death	Place of Death	Name and Surname of Deceased	Place of Birth			Sex	Color	Sln., Mar., Wid.	Occupation	Name of Father	Maiden Name of Mother	Disease, or Cause of Death
			Years	Mos.	Days							
Jan. 1	Rochester	Emma Guerin	65	11	Canada	F		M	Housewife	Maxime Corriveau	Susan Lanzier	Cerebral Thrombosis
2	"	Lillian French	38	2	Georgia	F		M	Housewife	Fred DeGrace	Kilda Lefevre	Fract. Base of Skull
2	N. Rochester	Lange DeGrace	20	28	Hastings, Me.	F		M		Ernest Creteau	Ac. Gastro Enteritis	
2	Gonic	Muriel Creteau	8	11	Gonic	F		S	School	Joseph Berry	Lamchenia Glidden	Broncho Pneumonia
8	Concord	John K. Berry	75	9	New Durham	M		M	Shoemaker	Pierre Desmarais	_____ Verville	Heart Disease
12	Gonic	Oct'vie Desmarais	71	4	Canada	F		M	Housewife	Irving W. Braudis	Mattie Whitehouse	Heart Disease
14	Rochester	Irving Braudis	41	9	2 Rochester	M		S	Clerk	Jos. Ouellette	Clarina Greiner	Accidental Burns
14	"	Geo. A. Ouellette	18	4	13 Canada	M		M	Shoemaker	Edmund Elliot	Sarah Dearborn	Chronic Nephritis
15	"	Edwin D. Elliot	76	4	11 Pembroke	M		M	Retired	Gilbert Reindeau		Heart Disease
18	E. Rochester	Delina Bousquin	79	5	3 Montpelier, Vt.	F		F	W At Home	James Piercy	Jane Currier	Myocarditis
21	Rochester	Jane E. Hanson	62	7	30 Rochester	F		M	Housewife	Van Labonte	Hester Stohr	Pro. Pressure on Cord
27	"				Rochester	M		M		Chas. C. Rines	Rosetta Whitehouse	Carotid Hemorrhage
29	East Alton	G. Nelson Rines	50	9	25 Alton	M		D	Laborer	Vital Jacques	Delima Marcoux	Acute Nephritis
30	Rochester	Auguste Jacques	81	7	1 Canada	M		M	Retired	Wm. Stackpole	Dorcas Abbott	Chr. En. Prostate
Feb. 1	"	John Stackpole	74	7	23 Lebanon, Me.	M		M	Retired	Wm. H. Langevin	Elenore Ferland	Septic Appendicitis
1	"	Orore Langevin	16	3	26 Rochester	F		S	Shoe Shop	Samuel Roberts	Patience Ackerman	Heart Disease
1	"	Herman Roberts	66	7	8 Alexandria	M		M	Farmer	Wesley F. Caswell	Helen M. Allen	Intracranial Hem.
3	"	Wesley Caswell		4	Rochester	M	All White	S		Chas. Gunmiskey	Mary J. Walker	Dystosia
5	"				Rochester	M		M		Eljah Peaslee	Sarah Dow	Chr. Myocarditis
5	"	Henry W. Peaslee	75	2	22 Rochester	M		M	Farmer	Chas. E. Blackmar	Eliza A. Tuttle	Angina Pectoris
7	Gonic	Frank Blackmar	70	11	27 Rochester	M		M	Retired	Joseph Wood	Marie Jeffries	Cerebral Embolus
9	Rochester	Gertrude Jones	30	11	9 Strafford	F		M		Robert Emmond	Lena Vachon	Meningitis
12	"	B'nd'te Emmond	1	10	Rochester	F		S		John Brownsett	Hannah	Angina Pectoris
19	"	J. H. Brownsett	79	9	8 Canada	M		M	Retired	Ernest Patrie	Louise Lambert	Gastro Enteritis
23	"	E. A. Patrie, Jr.	1	2	25 Rochester	M		S		Napoleon Vachon	Leona Webber	Premature Birth
23	"				Rochester	M		S			Marion	Pne. Hypostatic
26	"				Rochester	M		M			Eliza J. Longley	Cerebral Necrosis
Mar. 1	"	Daniel Johnson	78	3	15 Dover	F		W	Retired	Parker F. Rollins		
		Augusta F. Cater	74	6	7			W	Retired			

[illegible]

# Deaths Registered in the City of Rochester—Continued

Date of Death	Place of Death	Name and Surname of Deceased	Age	Years	Mos.	Days	Place of Birth	Sex	Color	Occuption	Name of Father	Maiden Name of Mother	Disease, or Cause of Death
May 24	Rochester	Sarah A. Howe	83	1	29		Rochester	F	M	Retired	Jonathan T. Dodge	Sarah Hanson	Cardiac
24	"	Abel Duperre	55	1	12		Van Buren, Me.	F	M	M Shoemaker	Jos. Duperre	Julienne Nadeau	Chronic Myocarditis
24	"	"	55	1	12		Rochester	F	M	M Shoemaker	Raymond Howe	Marie C. Leblond	Premature Birth
25	Boston, Ms.	Narcise Therrien	66				Canada	M	M	S School	Gabriel Therrien	Jestin Chapo	Septicemia
29	Rochester	Louis R. Dumont	5	8		9	Rochester	M	M	S School	Arthur Dumont	Marie A. Larochelle	Accidental Drowning
June 6	"	"	5				Rochester	F	M	S School	Raymond Boyle	Margaret Robichaud	Stillborn
7	"	"	5				Rochester	F	M	S School	James Kirkpatrick	Mildred V. Strong	Stillborn
8	"	Albert Sorenson	54	2	18		Portland, Me.	M	M	Shoe Cutter	Peter Sorenson	Louisa Nelson	Lobar Pneumonia
10	Sp'ngv'e, Me.	Edna Johnston	44	5	12		Lebanon, Me.	F	M	M Housewife	Eben Wallingford	Elizabeth Goodwin	Myocarditis
10	Rochester	Eva R. Stewart	33	9	6		Lakeport	F	M	M Housewife	Thomas Allaire	Mary Couture	Addison's Disease
10	"	Benj. E. Stillings	73	5	14		New Durham	M	M	M Box Maker	James Stillings	Betsy	Cancer of Caecum
12	"	Geo. A. Shaw	84	4	7		Hanover, Ms.	M	M	M Retired	John Shaw	Nancy Hanscom	Heart Disease
14	"	Chas. L. Berry	83	7	9		Strafford	M	M	M Retired	Benj. Berry	Mary Buckner	Septicemia
17	"	Emily Colby	61	5	4		Montpelier, Vt.	F	M	M Housekeeper	Frank W. Duplessis	Celina St. Cyr	Cancer of Uterus
18	Milton	Mal'na Columbus	61	11	14		Milton	F	M	M Housewife	Nasaire Honle	Val. Heart Disease	Val. Heart Disease
18	Gonic	Sarah D. Horne	86	9	13		Dover	F	M	M Housewife	Isaac Nute	Jenkins	Acute Gastritis
19	Nashua	Abbie R. Nutter	82	6	14		Madison	F	M	W Retired	Samuel Lary	Sally Randall	Chronic Nephritis
20	Rochester	Robert Hayes	54				N. Adams, Ms.	M	M	S Chauffeur	Wm. Stevens	Virginia Willard	Cancer of Liver
20	"	"	54				Rochester	M	M	S Chauffeur	Wm. Stevens	Virginia Willard	Cancer of Liver
23	Gonic	Clara E. Meader	75	11	24		Gonic	F	M	W	John Varney	Harriet Foss	Stillborn
25	Rochester	Isabelle Billings	71	4	28		Rochester	F	M	W	Chas. Dame	Abbie M. Plummer	Dementia Senilis
27	"	Inez G. Jenness	43	2	10		Rochester	F	M	W	Atlas B. Howard	Nancy J. Wallingford	Apoplexy
27	"	"	43	2	10		Rochester	F	M	W	Fred Foster	Alice Jenness	Lobar Pneumonia
27	"	"	43	2	10		Rochester	F	M	W	Fred Foster	Alice Jenness	Stillborn
Ab't 27	"	Unknown						M	M	M			Suicide
29	"	Antoine Boisvert	31	1	2		Canada	M	M	M Mill Oper.	Gedeon Boisvert	Julie Paradis	Accidental Burns
30	Nashua	John Doucette	54				St. Johnsb'ry, Vt.	M	M	M Frt. Handler	Louis Doucette	Georgianna Cormier	Chronic Myocarditis
July 1	Rochester	Donald K. Carter	1	1	13		Rochester	M	M	W	Walter J. Carter	Pauline G. Seavery	Lobar Pneumonia
2	"	Frances B. Reed	76	5	17		Scotland	F	M	W	William Bell	Frances McIlroy	Angina Pectoris

July	2	Rochester	Annie L. Taylor	65	6	Nova Scotia	F	M	Housekeeper	David Gould	Catherine Murphy	Carcinoma of Sigmoid
	7	"	V. Emma Drew	71	5	25 Somersworth	F	M	Wm. Ricker	Wm. Ricker	Harriet Ellis	Chr. Pericarditis
	15	"	Wm. S. Lougee	56	10	26 Pittsfield	F	M	Sewell N. Lougee	Sewell N. Lougee	Sarah E. Smith	Cerebral Embolus
	18	"	Athemi'e Turm'le	51	14	Canada	F	M	Louis Ruel	Louis Ruel	Delina Sylvain	Carcinoma of Liver
	21	"	Delph'e Ferguson	73	2	N. B.	F	M	Banford Steves	Banford Steves	Mary Campbell	Apoplexy
	25	"	Horace Hanson	73	2	Hollis, Me.	F	M	Daniel Pierce	Daniel Pierce	Eliza Pettigrove	Mit. Reg. of Heart
	29	"	Julia A. Lond	88	5	22 Hiram, Me.	F	M	Oliver L. Joy	Oliver L. Joy	Abigail Hancock	Cerebral Hemorrhage
	30	"	Roland E. Joy	48	3	21 Campello, Me.	M	S	Willie Dubois	Willie Dubois	Albina Mayo	Premature Birth
Aug.	1	"	Joseph Dubois	55	9	Rochester	M	M	Harry Hislop	Harry Hislop	Vina Hussey	Angina Pectoris
	2	"	H. Walter Hislop	55	9	5 Winthrop, Me.	F	M	Wm. K. Chase	Wm. K. Chase	Lucinda Hammond	Pul. Tuberculosis
	3	"	Martha Hamond	78	8	24 Albany	F	M	Bretais Laverdiere	Bretais Laverdiere	Marie Talbot	Myocarditis
	5	E. Rochester	John Laverdiere	69	1	Canada	F	M	Walter Huston	Walter Huston	Martha Warburton	Chr. Inters. Nephritis
	7	"	Catherine Garnett	79	10	1 England	F	M	Rufus Varney	Rufus Varney	Sally Foss	Chr. Nephritis
	7	"	Adeline Varney	80	10	22 Barrington	F	M	Wilfred Beaudreau	Wilfred Beaudreau	Laura Dumont	Secondary Anemia
	7	"	H'm'n Beaudreau	6	4	13 Somersworth	F	M	Samuel D. Howe	Samuel D. Howe	Temperance Bickford	Ulcer of Stomach
	8	"	Leslie A. Howe	60	6	15 Gonic	M	M	Geo. Tessier	Geo. Tessier	Marijorie Hatch	Premature Birth
	12	"	Mary J. Avery	73	9	27 Rochester	F	M	David Avery	David Avery	Mary Chick	Chronic Endocarditis
	13	"	Delphis Poisson	67	5	17 Canada	F	M	Noe Poisson	Noe Poisson	Philomene Jolibois	Coronary Thrombosis
	17	"	Seth W. Davis	78	6	18 N. Barnstead	M	M	John K. Davis	John K. Davis	Abigail D. Walker	Cerebral Hemorrhage
	18	"	Edward C. Neal	82	9	12 Tuftonboro	M	M	Thomas W. Neal	Thomas W. Neal	Triffinie Kelsey	Chr. Inters. Nephritis
	19	"	Edwin Emerson	78	3	12 Newbury, Vt.	M	M	Charles Emerson	Charles Emerson	— Hall	Angina Pectoris
	22	"	Abbie Smith	78	11	12 Nova Scotia	F	M	Downing	Downing	Sarah T. Whittier	Arterio Sclerosis
	23	"	Chas. L. James	83	1	15 Deerfield	F	M	John B. James	John B. James	Mary P. Linikin	Apoplexy
	24	"	Ella Blackington	76	1	10 Warren, Me.	F	M	Geo. R. Doty	Geo. R. Doty	Ella Folsom	Traumatic Shock
	25	E. Rochester	Irving C. Faunce	57	8	E. Rochester	F	M	Edwin L. Faunce	Edwin L. Faunce	Rhoda Goodall	Acute Encephalitis
	27	Gonic	Clara A. Evans	85	27	Farmington	F	M	Farber Young	Farber Young	Hannah Daley	Apoplexy
Sept.	28	Rochester	Mary J. Stone	70	10	25 Rochester	F	M	Richard Flemming	Richard Flemming	Ruth Wentworth	Car. of Stomach
	3	Milton	John Lord	70	10	25 Rochester	F	M	J. Edwin Lord	J. Edwin Lord	Ruth Wentworth	Premature Birth
	7	Epping	Henry Lord	88	7	4 Milton	F	M	Mark Wiggins	Mark Wiggins	Margaret Lewther	Premature Birth
	7	Rochester	James R. Byers	88	7	4 England	M	M	Pierre Lamarre	Pierre Lamarre	Ellen Farnum	Cancer of Stomach
	8	"	Wm. E. Wiggin	65	8	20 Acton, Me.	M	M	Adelard Lanoie	Adelard Lanoie	Alexina Morin	Natural Causes
	10	"	Mad'l'ne Lamarre	8	23	Rochester	F	M	John L. Brown	John L. Brown	Minnie Gosselin	Surgical Shock
	11	Goffstown	Grt'de Stevenson	41	6	9 Sanbornville	F	M	Henry W. Burleigh	Henry W. Burleigh	Mary E. Twombly	Cerebral Hemorrhage
	11	Rochester	Darlie Lanoie	43	11	Canada	F	M	John F. Rowe	John F. Rowe	Flora McDonald	Acute Cholecystitis
	11	"	Louis B. Brown	63	2	28 Farmington	M	M	Smith Clark	Smith Clark	Nancy Heath	Sec. Degree Burns
	14	Concord	Jos. R. Burleigh	70	10	29 Rochester	F	M	Alonzo P. Wentworth	Alonzo P. Wentworth	Abigail Henderson	Chronic Myocarditis
	15	Rochester	Lurinda F. Rowe	85	6	Barrington	F	M			Lidia A. Sanders	Natural Causes
	17	"	Frank W. Clark	70	6	Rochester	M	M				Cancer of Bladder
	17	"	J. F. Wentworth	62	10	26 Dover	M	M				

As in White



# Deaths Registered in the City of Rochester—Continued

Date of Death	Place of Death	Name and Surname of Deceased	Age	Years	Mos.	Days	Place of Birth	Sex	Color	Occupation		Name of Father	Maiden Name of Mother	Disease, or Cause of Death
										Sim.	Mat., Wid.			
Sept. 26	Rochester	Harry C. Gaskell	39			8	Ellsworth, Me.	M		M		Clinton D. Gaskell	Millie Fly	Polemyelitis
27	"	Ruth E. Bickford					Rochester	F		S		Arthur H. Bickford	Dorcas F. Boston	Protracted Labor
28	"	Addie C. Palmer	84	3	27		W. Burke, Vt.	F		W		Hillman Allard	Weathy Fogg	Myocarditis
30	"	Chas. V. Pippin	51	10	11		Sanbornville	M		W		Victor Pippin	Susan Thibodeau	Val. Heart Disease
30	"	Robt. G. Parent	5			21	Rochester	M		S		Edward Parent	Salina Coran	Fractured Skull
Oct. 3	"	F. P. Wentworth	84	9			Rochester	M		M		Stephen Wentworth	Lucinda Hayes	Cerebral Hemorrhage
13	"	Amanda Wyatt	81	4	5		Amherst, N. S.	F				James Mills		Myocarditis
16	"	Annie L. Colby	45	6		3	Nova Scotia	F		M		Hugh Ellwood	Sarah Mason	Carcinomatosis
18	"	Horace Swaine	22	4			Rochester	M		S		Joseph Swaine	Alice Walker	Accidental Poisoning
21	"	Enid Stone	46	9	27		Rochester	F		S		Rex L. Stone	Annie G. Blake	Premature Birth
24	"	Wilson Edgerly	59				Turkey	M		W		James B. Edgerly	Nellie A. Tufts	Apoplexy
27	"	Moshos Pagidas	59				Rochester	M		W		Themistoklis Pagidas	Mersina	Car. of Stomach
27	"	Carrie L. Shaw	81				Rochester	F		W		Ephraim Hammet	Anne W. Clark	Cancer of Intestine
27	E. Rochester	Lydia A. Rogers	77	4	12		Rochester	F		W		Loring Coddington	Dorothy Wentworth	Ca. of Stomach
28	Rochester	Alice E. Paine	71	2	26		Mansfield, Ms.	F		W		Daniel B. Langley	Solomon Crowley	Heart Disease
28	"	Ellen Bellmore	76	11	20		Candia	F		W		John Hickey	Abbie Hall	Apoplexy
29	"	Edgar Moisan	66	7	5		Brattleboro, Vt.	M		S		Pierre Moisan	Ann Horan	Traumatic Shock
30	Farmington	Charles F. Foss	75	2	6		Manchester	M		S		Wm. H. Foss	A. Beline Ferland	Acute Myocarditis
Nov. 8	"	Nellie Sanborn	60	1	8		Rochester	F		W		Roland Sanborn	Josephine Dow	Chronic Myocarditis
8	"	Ramona Parker	60	1	8		Haverhill, Ms.	F		S		Stewart Parker	Grace Haddock	Difficult Birth
8	"	John C. Morgan	82	8	21		Somerville, Ms.	M		S		William Morgan	Reta White	Fractured Skull
9	"	Exilda Messier	72	8	21		Canada	F		S		William Morgan	Mary J. Crosby	Car. of Stomach
21	"	Zanella D. Berry	74	6	16		New Durham	M		S		Ichabod Berry	Almira T. Gooch	Val. Heart Disease
3	"	C'na Letourneau	61	5	16		Canada	F		M		Ebenezer Ferreault	Marie Vereault	Ruptured Appendix
7	"	Geo. D. Bernard	12	10	4		Rochester	M		S		Louis Bernard	Alphonse Gagne	Diabetes Mellitus
9	"	Katherine Bates	31	5	26		Sumner, Me.	F		S		Wm. E. Gerrish	Florence Nye	Chr. Hydrocephalus
10	E. Rochester									S		John H. Bates	Isabel Townsend	Stillborn Cerebral Embolism

Dec. 10	Gonic	Sarah A. Warren	74	5 13	Pembroke	F	W	Housewife	Edmund Elliott	Sarah	Nephritis and Pneu.
12	Rochester	Hyron Wentworth	73		Lebanon	M	D	Hostler	Cyrus Jones	Anna	Hypostatic Pneu.
15	"	Mary B. Brock	70	10 13	Rochester	F	M	At Home	Noel Perron	Elizabeth	Natural Causes
15	"	Marie Theriault	41	7 11	Canada	F	M		Ambrose Comeau	Catherine	Cancer of Breast
15	"	Alice Veno	60	7 5	N. S.	F	W	Housekeeper	James H. Foss	Lucia Brooks	Arterio Scl. H't Dis.
20	"	Nettie B. Egan	52	2 25	Rochester	F	W	Retired	P. Wm. Casey	Avanita Thibault	Apoplexy
23	E. Rochester	Norma Thibault		11	E. Rochester	F	S		Emile A. Caulstone	Anna L. McQuade	Marasmus
26	Rochester	Elizabeth Casey		25	Rochester	F	S		Jos. H. Matthews	Delda L. Ferland	Hydrocephalus
28	"	Fran's Caulstone	51	10 17	Farmington	F	M		Elwin Lowell	Adeline Adams	Accidental Burns
30	"	John Matthews	69	1 14	Henniker	M	M	Retired		Helen M. Newcombe	Heart Disease
30	"	Evelyn N. Lowell		6	Rochester	F	S				Lues Congenital

## Deaths of Previous Years Recorded in 1931

1930											
Mar. 20	Camb'ge, Ms.	Fred'k Bickford	30		Rochester	M	White	M/Ticket	Chas. Bickford	Cora I. Shorey	Septicemia



# INDEX

---

	Page
Assessors' Inventory .....	28
City Government .....	9
Committees, Standing .....	11
EXPENDITURES :	
Administration .....	46
Dog Depredations .....	58
Fire Department .....	40
Health Department .....	56
Highway Department .....	29
Interest .....	59
Miscellaneous Department .....	35
Notes Payable .....	60
Opera House .....	49
Police Department .....	43
Public Buildings Department .....	38
Sewerage .....	58
Shade Trees, Parks and Commons Department .....	57
Sidewalk Department .....	50
State Highway .....	53
Street Sprinkling Department .....	56
Surface Drain Department .....	55
Water Department .....	86
White Pine Blister Rust Department ....	58
Financial Statement .....	72
Fire Alarm Boxes, Location .....	99
Inaugural Address .....	3
Recommendations .....	12
REPORT OF :	
Board of Health .....	102
City Clerk .....	70
City Marshal .....	95

Fire Engineer .....	98
City Solicitor .....	101

#### REPORT OF:

City Treasurer .....	75
Clerk of Water Board .....	91
Overseer of the Poor .....	103
Superintendent of Sewers .....	94
Superintendent of Water Works .....	92
Resolutions and Orders .....	15
Summary of Expenditures .....	69
Sundry Expenditures .....	62
Tax Collector, Statement of .....	72
Trust Funds .....	78
Vital Statistics .....	153

#### PUBLIC LIBRARY:

Financial Report .....	119
Gifts .....	117
Librarian's Report .....	110
Officers .....	108
Trustees' Report .....	109
Statistics .....	114

#### SCHOOL REPORT:

Calendar .....	147
Financial Statement .....	143
Graduation Exercises .....	148
Insurance .....	130
Janitors .....	140
Organization, 1931 .....	121
1932 .....	120
Principal's Report .....	132
Registration and Attendance .....	139
Standing Committees, 1931 .....	121
1932 .....	122
Superintendent, Report of .....	123
Student Activity Fund .....	137
Teachers .....	141
Transportation .....	140









