

Whamp
352.07
F47
1984

ANNUAL REPORTS

Town of Peterborough

1984



In Memoriam



Benjamin Y. Brewster
Selectman 1961-1964



Carl Wood
Civil Defense Director
1967-1981



Brian A. Keenan
Putnam Park Committee 1967-1984

Photos from Peterborough Transcript

Cover Photo
Bell Factory Dam
Courtesy — Martha Combs
Editor
John N. Isham

Printed by The Transcript Printing Co.

Annual Reports

of the town of

PETERBOROUGH

New Hampshire

for the year ending

December 31, 1984

ORGANIZATIONAL CHART

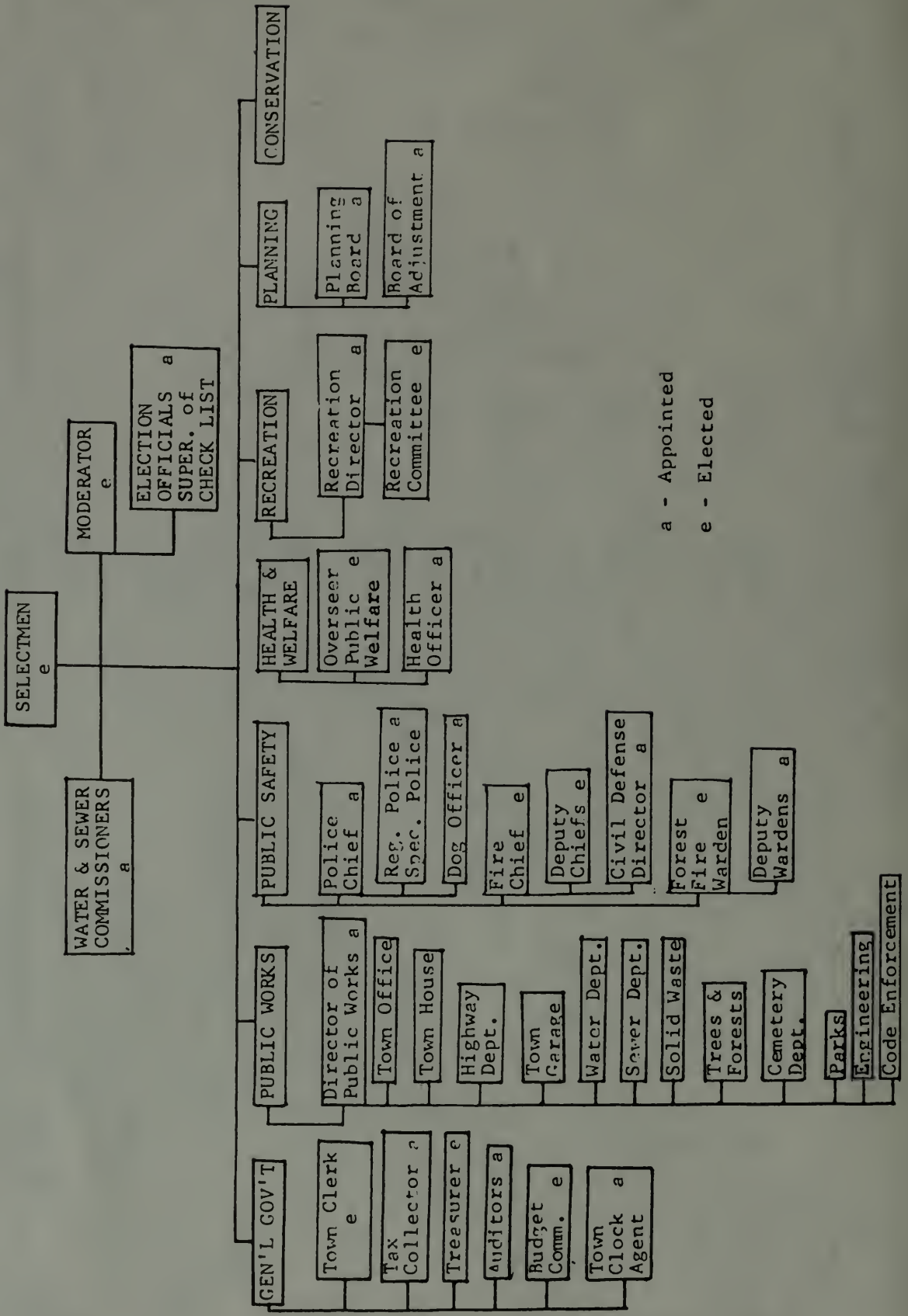

a - Appointed
e - Elected

INDEX

Auditor's Report	25
Board of Adjustment	89
Budget	12
Conservation Commission Report	91
Fire Chiefs Committee Report.....	99
Fire Department Report	98
General Superintendent's Report.....	84
Health Department Report	88
Librarian's Report	95
Line Item Budget	17
Peterborough Code Office	86
Planning Board Report	93
Police Department	96
Recreation Committee Report.....	100
Report of Town Meeting 1984	81
Selectmen's Report	83
Sewer Department Notes, Bonds	44
Statement of Appropriations and Taxes Assessed	47
Summary of Inventory	49
Tax Collector's Report	52
Town Clerk's Report	80
Town Officers	4
Town Treasurer's Report	46
Town Warrant	8
Water Department Bonds and Notes	43
Welfare Officer	87

TOWN OFFICERS

MODERATOR

Walter R. Peterson, Jr. — Term expires 1987

TOWN CLERK

Stella L. Sumner — Term expires 1985

TAX COLLECTOR

Stella L. Sumner
Appointed by Selectmen

TOWN TREASURER

Kenneth A. Christian — Term expires 1985

TOWN COUNSEL

Richard R. Fernald

SELECTMEN

Stanley W. Peters
James R. Lawn
Merton S. Dyer

Term expires 1985
Term expires 1986
Term expires 1987

PUBLIC WORKS SUPERINTENDENT

John N. Isham
in charge of

Administration
Water Dept.
Engineering
Highway Dept.
Solid Waste

Sewer Dept.
Cemeteries
Parks
Trees and Forest

CODE OFFICER

Charles R. Brown

FIRE CHIEF

Lawrence C. Bishop

1st Deputy Fire Chief
Dennis W. Cilley

2nd Deputy Fire Chief
Donald H. Parkhurst

POLICE DEPARTMENT

Joseph V. McCarthy, Chief
Supervisor William B. Sweet Supervisor Bruce H. McCall

ANIMAL CONTROL OFFICERS

Peterborough Police Officers

RECREATION COMMITTEE

Roland W. Jutras, Director

*Betty Larson
John Burnett
Kathryan J. Smith
Roland A. Patten
Susan H. Davis
John H. Franklin

Term expires 1985
Term expires 1985
Term expires 1985
Term expires 1986
Term expires 1987
Term expires 1987

WATER & SEWER COMMISSIONERS

Selectmen

PETERBOROUGH DISTRICT COURT

Kenneth A. Brighton, Justice

Gloria M. Whitney, Clerk

CIVIL DEFENSE

Peterborough Fire Dept.

HEALTH OFFICER

Charles J. Grant

WELFARE OFFICER

Fred E. Murray

SUPERVISORS OF CHECKLIST

Ray L. Wakefield '86

Donna L. Sumner '88

Claire R. Jutras '90

BALLOT CLERKS

Allison S. Cabana
Stephen Conroy
Theresa C. Cutter

Phyllis J. Nichols
Ruth E. Parker
Dorothy D. Peterson

LIBRARY TRUSTEES

Margaret H. Clement
Warren T. Johnson
Elizabeth Y. McGreal

Term expires 1985
Term expires 1986
Term expires 1987

PUTNAM PARK COMMITTEE

Appointed by Selectmen

**Brian A. Keenan

Phyllis J. Nichols

CEMETERY TRUSTEES

Mary C. Cormack

Robert A. Lambert

Elizabeth Y. McGreal

TRUSTEES OF TRUST FUNDS

Harry D. Weathers, Jr.
Kenneth E. Whiton
Robert N. Nielson

Term expires 1985
Term expires 1986
Term expires 1987

PLANNING BOARD
Appointed by Selectmen

Mary N. Emery	Term expires 1985
Richard R. Fernald	Term expires 1986
Joachim W. Wamser	Term expires 1986
Donald Harris	Term expires 1986
Paul C. Cummings	Term expires 1987
Jeffrey R. Crocker	Term expires 1987
John L. Patterson, Alternate	Term expires 1986
Stanley W. Peters, Ex. Officio	

BOARD OF ADJUSTMENT
Appointed by Selectmen

*David A. Berg	Term expires 1985
Stanley T. Szydlo	Term expires 1985
William F. Perry	Term expires 1986
Joseph A. Keating	Term expires 1987
L. Phillips Runyon, III	Term expires 1987
George P. Achille	Term expires 1988

Alternates

Francis W. Abbott	Charles J. Seigel
Bonnie J. Christian	Joanne Johnson, Clark

BUDGET COMMITTEE

Gordon L. Kemp	Term expires 1985
Robert C. Larson	Term expires 1985
T. Jeffrey Temple	Term expires 1985
Walter F. Barker	Term expires 1986
Margaret A. Parker	Term expires 1986
Nancy E. Murray	Term expires 1986
Andrew E. Dunbar	Term expires 1987
Thomas W. Low	Term expires 1987
G. Michael Vose	Term expires 1987

FENCE VIEWERS

Wilbur R. Dennis	Richard A. Dunning	Charles J. Grant
------------------	--------------------	------------------

TOWN CLOCK AGENT

Richard C. Johnson

SUPERVISOR OF WOOD AND TIMBER

Appointed by Selectmen
William A. Bean Jr.

CONSERVATION COMMISSION

Appointed by Selectmen

Fairfield E. Raymond, Emeritus

John M. Lord

Theodore A. Brayton

Philip M. DuBois

Cynthia S. Martell

Coburn T. Wheeler

Dudley M. Baker, III

Richard D. Estes

Term expires 1985

Term expires 1985

Term expires 1986

Term expires 1986

Term expires 1986

Term expires 1987

Term expires 1987

*Resigned

**Deceased



TOWN WARRANT

THE STATE OF NEW HAMPSHIRE

To the inhabitants of the Town of Peterborough, in the County of Hillsborough, in said State qualified to vote in Town affairs:

You are hereby notified to meet at the Town House in said Town on Tuesday, the Twelfth day of March next, at eight of the clock in the forenoon (Polls close at 6:00 p.m.) to ballot for Town Officers and other questions required by law to be decided by ballot. Pursuant to the authority of RSA 39:2-a and the vote of the Town on March 10, 1970, all business other than ballot questions will be recessed until 7:00 p.m., Tuesday, March 19, 1985 at Peterborough Elementary School, to act upon the following subjects:

Article 1. To choose all necessary Town Officers for the year ensuing. (By Ballot)

Article 2. To see if the Town will vote to amend the Zoning Ordinance as proposed by the Planning Board, or take any other action relating thereto. (By Ballot)

Article 3. To see if the Town will vote to amend the Zoning Ordinance as proposed by petitions, or take any other action relating thereto. (By Ballot)

Article 4. To hear the reports of Agents, Auditors and Committees or Officers heretofore chosen, and to pass any vote relating thereto.

Article 5. To see if the Town will vote to accept legacies and gifts to the Town in Trust or otherwise by any individual or individuals, or take any other action relating thereto.

Article 6. To see if the Town will vote to authorize the Selectmen to borrow a sum not to exceed One Hundred Forty Three Thousand Six Hundred Ninety Dollars (\$143,690.00) at terms deemed to be in the best interest of the Town to be used for the purchase of a Class A Triple Combination pumper for the Fire Department or take any other action relating thereto.

Article 7. To see what sum of money the Town will vote to raise and appropriate for Town Office, Town House, Legal Expense, Street Lighting, Water Charge, Patriotic Purposes, Vital Statistics, Local Planning, Board of Adjustment, Conservation Commission, Supervisors of Checklist, Highway Summer, Highway Winter, Public Works Summary, Highway Garage, Police Department, Fire Department, Ambulance, Library, Probation Department, Health Department, Welfare Department, Parks, Recreation Department, Solid Waste, and for any other charge arising within the Town.

Article 8. To see if the Town will vote to raise and appropriate the sum of Two Hundred Thirty-Five Thousand Eighty Dollars (235,080.00) for the paying of the Town debt and interest, or take any other action relating thereto.

Article 9. To see what sum of money the Town will vote to authorize the Selectmen and Town Treasurer to borrow in anticipation of collection of

taxes for the current municipal year and to issue in the name and on the credit of the Town negotiable notes therefore, said notes to be paid in the current municipal year and to raise and appropriate a sum not to exceed Ten Thousand Dollars (\$10,000.00) to cover the interest on the notes, or take any other action relating thereto.

Article 10. To see if the Town will vote to authorize the withdrawal from the Revenue Sharing Fund established under the provisions of the State and Local Assistance Act of 1972 for use as set offs against budgeted appropriations for the following priority purposes and in the amount indicated, or take any other action relating thereto:

APPROPRIATION	AMOUNT
Public Works	\$17,038.00
Police Department	8,556.00
Fire Department	2,225.00
Library	4,681.00
Recreation Department	3,952.00
Solid Waste	1,919.00
TOTAL	\$38,371.00

Article 11. To see if the Town will vote that Planning Board members shall be elected, in accordance with provisions laid down in RSA 673:2, II; RSA 669:17; and RSA 673:5, II, or take any other action relating thereto. (By Petition)

Article 12. To see if the Town will vote to adopt the following ordinance: No person shall at the same time serve the Town in any two of the following positions: Budget Committee member; Selectman (except as ex officio member of the Planning Board); Planning Board member; Zoning Board of Adjustment; Town Counsel, or take any other action relating thereto. (By Petition)

Article 13. To see if the Town will vote to accept and use from the State of New Hampshire approximately Seventy-Seven Thousand Four Hundred Eighty-Nine Dollars (\$77,489.00) in Highway Subsidy moneys restricted to highway construction or reconstruction, or take any other action relating thereto.

Article 14. To see if the Town will vote to raise and appropriate the sum of Fifty-Nine Thousand Eight Hundred Thirteen Dollars (\$59,813.00) for renovations to the Town House heating system, or take any other action relating thereto.

Article 15. To see if the Town will vote to raise and appropriate the sum of Thirty-Five Thousand Dollars (\$35,000.00) for the reappraisal of real estate, or take any other action relating thereto.

Article 16. To see if the Town will vote to raise and appropriate the sum of Nine Thousand Six Hundred Dollars (\$9,600.00) to replace a pickup truck and plow for the Department of Public Works, or take any other action relating thereto.

Article 17. To see if the Town will vote to raise and appropriate the sum of Twenty-Seven Thousand Seven Hundred Seventy-Five Dollars (\$27,775.00) to replace the Bombardier Sidewalk Tractor for the Department of Public Works, or take any other action relating thereto.

Article 18. To see if the Town will vote to raise and appropriate the sum of Six Thousand Six Hundred Dollars (\$6,600.00) to purchase a ditching bucket and attachments for the Department of Public Works, or take any other action relating thereto.

Article 19. To see if the Town will vote to raise and appropriate the sum of Forty Thousand Dollars (\$40,000.00) for renovations to Noone Bridge, or take any other action relating thereto.

Article 20. To see if the Town will vote to raise and appropriate the sum of Five Hundred Dollars (\$500.00) to convert the Noone Bridge to a foot-bridge or take any other action relating thereto.

Article 21. To see if the Town will vote to authorize the Selectmen to borrow the sum of Fifty Thousand Dollars (\$50,000.00) to upgrade the street lighting system, providing the repayment be made from savings incurred from reduction in annual service charges for street lighting, or take any other action relating thereto.

Article 22. To see if the Town will vote to raise and appropriate the sum of Twenty Thousand Six Hundred Dollars (\$20,600.00) to install an underground drainage pipe at Adams Playground, or take any other action relating thereto.

Article 23. To see if the Town will vote to raise and appropriate the sum of Ten Thousand Dollars (\$10,000.00) to replace the 1983 Ford Police Cruiser, or take any other action relating thereto.

Article 24. To see if the Town will vote to keep the 1983 police cruiser to avoid the necessity of purchasing a 1986 police cruiser, or take any other action relating thereto.

Article 25. To see if the Town will vote to raise and appropriate the sum of Two Housand Dollars (\$2,000.00) to purchase a set of scales to weigh the trucks travelling in and through the Town of Peterborough, or take any other action relating thereto.

Article 26. To see if the Town will vote to raise and appropriate the sum of Sixteen Thousand Eight Hundred Dollars (\$16,800.00) for a study and recommendations related to aquifers within the Town of Peterborough, or take any other action relating thereto.

Article 27. To see if the Town will vote to authorize the Selectmen to apply for and to accept, on behalf of the Town or any department, thereof, any grants from any individual or federal or state governmental unit or governmental agency for the purpose of constructing a child day care facility by the Monadnock Community Day Care Center, and to further authorize that the funds be expended for the purposes stated, or act in any way relating thereto, or take any other action relating thereto. (By Petition)

Article 28. To see if the Town will vote that future Town Reports be required to contain a reporting of all legal fees, to whom they are paid to and what department was represented, or take any other action relating thereto. (By Petition)

Article 29. To see if the Town will vote to require all Town employees and departments to prepare written bid specifications and to obtain at least three (3) written bids for purchases of all materials, supplies, and

services having a total cost of Five Hundred Dollars (\$500.00), or take any other action relating thereto. (By Petition)

Article 30. To see if the Town will vote to raise and appropriate the sum of One Thousand Five Hundred Dollars (\$1,500.00) to surface the driveway and parking area of the Lil' Engine That Could child care center, or take any other action relating thereto. (By Petition)

Article 31. To see if the Town will vote to raise and appropriate the sum of One Hundred Dollars (\$100.00) to support the work of the Women's Crisis Center of the Monadnock Region, or take any other action relating thereto. (By Petition)

Article 32. To see if the Town will vote to raise and appropriate the sum of Four Thousand Four Hundred Fifty Dollars (\$4,450.00) for St. Josephs Community Services Inc., or take any other action relating thereto. (By Petition)

Article 33. To see if the Town will vote to raise and appropriate the sum of Fifteen Thousand Two Hundred Thirty-Nine Dollars and Sixty Cents (\$15,239.60) for the Monadnock Community Visiting Nurse Association Inc., or take any other action relating thereto. (By Petition)

Article 34. To see if the Town will vote to raise and appropriate the sum of Two Thousand Dollars (\$2,000.00) for the support of the Monadnock Community Day Care Center, a non profit agency, or take any other action relating thereto. (By Petition)

Article 35. To see if the Town will vote to raise and appropriate the sum of Three Thousand Six Hundred Seventy-Two Dollars and Seventy-Five Cents (\$3,672.75) for the Monadnock Family and Mental Health Service, or take any other action relating thereto. (By Petition)

Article 36. To see if the Town will authorize the Selectmen to administer or dispose of any real estate acquired by the Town through Tax Collector's Deed, or take any other action relating thereto.

Article 37. To transact any other business that may legally come before this meeting.

Given under our hands and seal this Twenty-sixth day of February, in the year of Our Lord Nineteen Hundred Eighty-Five.

Stanley W. Peters
James R. Lawn
Merton S. Dyer
Selectmen of Peterborough

A true copy of the Warrant-Attest:

Stanley W. Peters
James R. Lawn
Merton S. Dyer
Selectmen of Peterborough

BUDGET OF THE TOWN OF PETERBOROUGH

Purposes of Appropriation	Approp. 1984 (1984-85)	Actual Expend. 1984 (1984-85)	Approp. Ensuuing Fiscal Yr. 1985 (1985-86)
General Government:			
Town Officers Expenses	218,858.00	211,490.83	224,305.00
Election and Registration Expenses	2,500.00	2,144.58	1,700.00
General Government Buildings	41,154.00	46,436.00	33,817.00
Reappraisal of Property			35,000.00
Planning and Zoning	4,000.00	5,916.98	6,100.00
Legal Expenses	8,000.00	11,499.77	8,000.00
Town Water Charges	17,520.00	17,520.00	22,520.00
Public Safety:			
Police Department	223,287.00	213,730.92	253,570.00
Fire Department	62,380.00	59,043.45	65,540.00
Probation	23,800.00	23,427.48	26,700.00
Highways, Streets & Bridges:			
Town Maintenance (Summer & Winter)	286,221.00	256,330.02	310,280.00
General Highway Department			
Expenses	100,624.00	91,329.43	105,232.00
Street Lighting	34,515.00	35,580.62	36,878.00
Surface Treatment	51,380.00	35,019.37	71,500.00
Bridges & Culverts	4,000.00	4,000.00	6,000.00
Sidewalk Maintenance	1,500.00	1,100.00	5,400.00
Trees	4,000.00	6,149.20	5,000.00
Sanitation:			
Solid Waste Disposal (Recycling)	53,055.00	53,120.68	57,105.00
Health & Welfare:			
Health Department	710.00	706.20	915.00
Ambulance	17,845.00	14,476.29	18,000.00
Vital Statistics	600.00	472.97	700.00
Day care Center	1,200.00	1,200.00	2,000.00
Visiting Nurses Association	14,581.44	14,581.44	15,239.60
Family & Mental Health Center	3,672.75	3,672.75	3,672.75
Welfare:	63,584.00	46,767.32	57,625.00
Culture and Recreation:			
Library (Town Share)	87,912.00	87,912.00	94,375.00
Parks	1,200.00	600.00	1,050.00
Patriotic Purposes	600.00	608.04	1,000.00
Conservation Commission	500.00	796.27	1,000.00
Recreation	110,810.00	110,653.39	117,293.00
Debt Service:			
Principal of Long-Term Bonds & Notes	180,000.00	180,000.00	180,000.00
Interest Expense — Long-Term Bonds & Notes	64,260.00	64,260.00	55,080.00

BUDGET OF THE TOWN OF PETERBOROUGH

Purposes of Appropriation	Approp. 1984 (1984-85)	Actual Expend. 1984 (1984-85)	Approp. Ensuing Fiscal Yr. 1985 (1985-86)
Interest Expense —			
Tax Anticipation Notes	26,000.00	14,191.71	10,000.00
Capital Outlay:			
Police Cruiser	9,500.00	9,500.00	10,000.00
Land Purchase			
(Downing Property)	48,000.00	48,000.00	
Fire Department Roof Repair	14,350.00	14,350.00	
Tractor	5,725.00	4,275.35	
1 Ton Truck	13,500.00	12,603.30	
Highway Block Grant		68,054.69	
Truck & Plows	45,000.00	48,713.00	
South Peterborough Sidewalk	9,500.00	9,500.00	
Solid Waste Engineering	6,000.00	3,350.25	
Library Roof Repairs	3,200.00	3,200.00	
Electrical Work at Playground	25,000.00	14,017.81	
Electrical Engineering	10,000.00	7,184.00	
Pickup & Plow			9,600.00
Sidewalk Tractor			27,775.00
Ditching Bucket			6,600.00
Heating System			59,813.00
Noone Bridge Repairs			40,000.00
Pipe Ditch			20,600.00
Truck Scales			2,000.00
St. Joseph Community Services			4,450.00
Aquifer Study			16,800.00
Lil' Engine			1,500.00
Women's Crisis Center			100.00
TOTAL APPROPRIATIONS	1,899,504.19	1,649,406.11	2,031,835.35
Less: Amount of Estimated Revenues, Exclusive of Taxes (Line 134)		1,220,321.00	
Amount of Taxes to be Raised (Exclusive of School and County Taxes)		811,514.35	

BUDGET OF THE TOWN OF PETERBOROUGH

Sources of Revenue	Estimated Revenue 1984 (1984-85)	Actual Revenue 1984 (1984-85)	Estimated Revenue 1985 (1985-86)
Taxes:			
Resident Taxes	28,000.00	30,060.00	31,000.00
National Bank Stock Taxes	716.00	664.60	665.00
Yield Taxes	5,000.00	15,249.74	15,000.00
Interest and Penalties on Taxes	8,000.00	28,640.06	28,328.00
Intergovernmental Revenues:			
— State			
Shared Revenue — Block Grant	222,901.00	222,594.96	222,595.00
Highway Block Grant	68,055.00	68,054.69	77,489.00
Railroad Tax		2.30	2.00
State Aid Water Pollution Project	118,530.00	118,530.00	114,127.00
Reimb. a/c State-Federal			
Forest Land	301.00	301.30	301.00
Other Reimbursements —			
Flood Control	2,271.00		2,509.00
Intergovernmental Revenues:			
— Federal			
USA Land Entitlements		503.00	503.00
Licenses and Permits:			
Motor Vehicle Permit Fees	170,000.00	256,706.00	270,000.00
Dog Licenses	2,500.00	2,198.90	2,400.00
Business Licenses, Permits and Filing Fees	4,500.00	6,934.69	6,914.00
Fines & Restitution		805.00	
Local Revenues & Permits		685.92	650.00
Recycling Permits & Stickers		483.00	483.00
Income From Departments:			
Welfare Revenues		4,836.00	
Rent of Town Property	1,000.00	2,139.55	2,200.00
Planning & Zoning	1,500.00	3,034.03	6,100.00
Ambulance Revenues	9,700.00	7,890.28	8,817.00
Recycling Sales	15,000.00	16,803.25	15,000.00
Police Revenues	4,200.00	6,485.06	4,200.00
Town Office Revenues		2,190.57	2,191.00
Interest on Deposits	50,000.00	67,377.65	64,304.00
Sale of Town Vehicles		3,801.00	
Probation Officer Reimbursements	15,400.00	15,400.00	18,000.00
Town of Sharon — Fire	1,588.00	1,191.00	3,034.00
Recycling	3,898.00	2,923.50	3,996.00
Recreation Revenues		906.00	
Garage Revenues		911.29	
Sewer Prefinance & Hookon (Bond)	45,000.00	43,293.40	40,000.00
Weathervane Fund		913.00	
Revenue Sharing Fund	50,976.00	50,976.00	38,371.00

BUDGET OF THE TOWN OF PETERBOROUGH

Sources of Revenue	Estimated Revenue 1984 (1984-85)	Actual Revenue 1984 (1984-85)	Estimated Revenue 1985 (1985-86)
Fund Balance	160,000.00	160,000.00	165,000.00
Workmen's Comp. & Unemp. . (Dividends)	16,173.00	19,967.75	13,158.00
In Lieu of Taxes	54,236.00	62,983.60	62,984.00
TOTAL REVENUES AND CREDITS	1,060,445.00	1,226,437.09	1,220,321.00



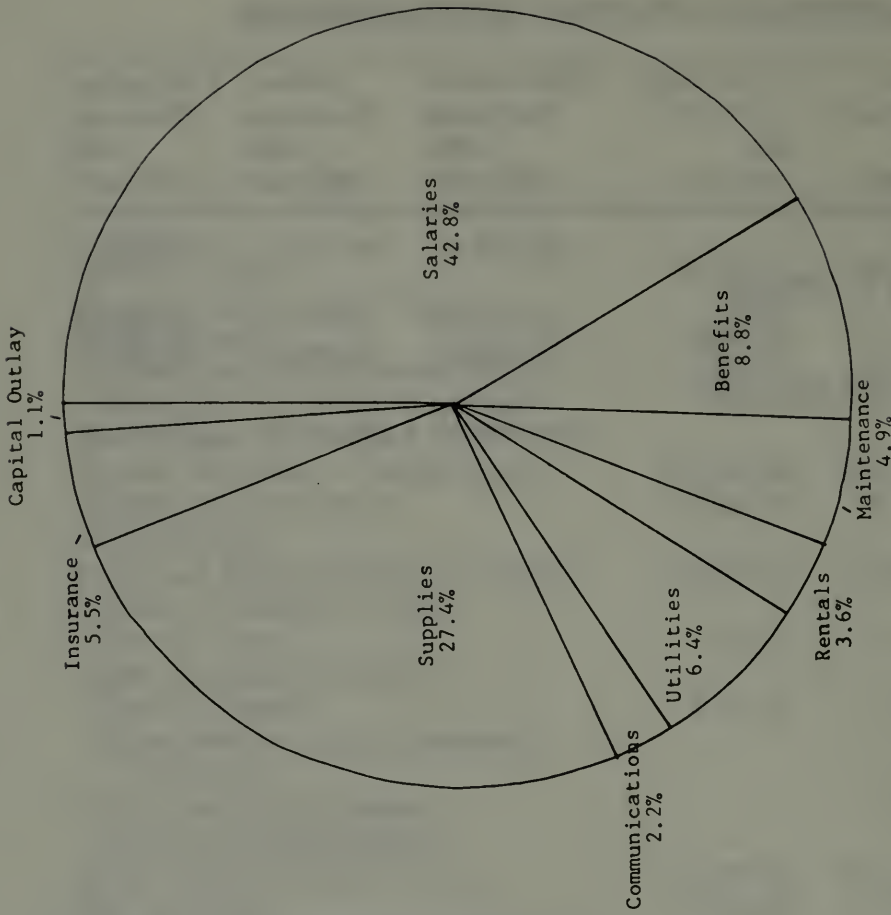
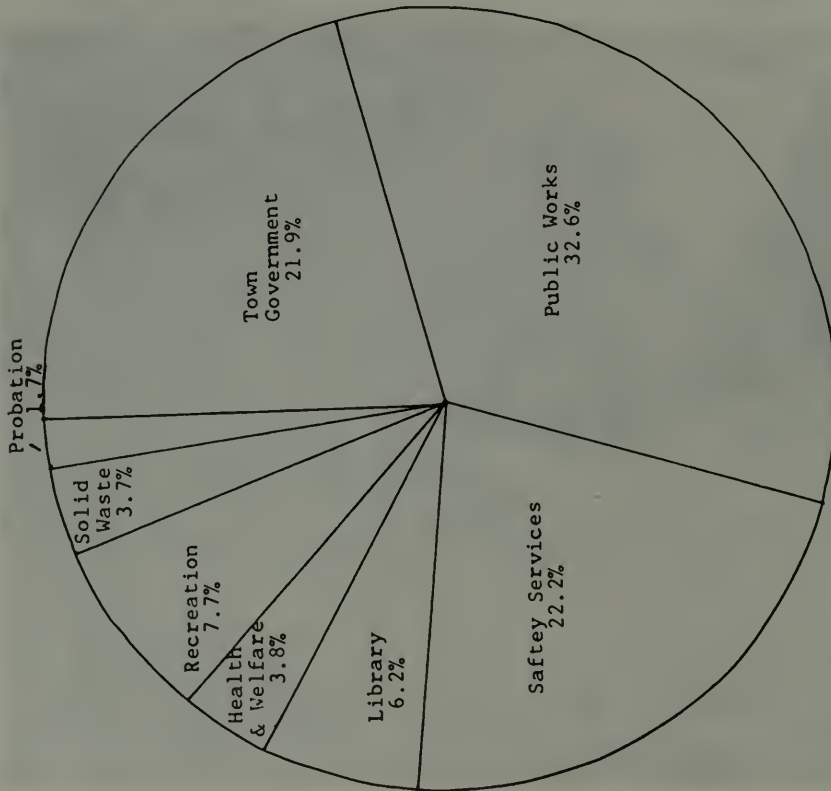

1984-85 BUDGETS

TOWN OFFICE

Account	Budget 1984	Act. Expended 1984	Requested 1985
Salary	73,753.00	76,012.70	77,837.00
Benefits	12,813.00	12,890.43	14,388.00
Maintenance	1,770.00	1,671.10	1,600.00
Rental	100.00	0	100.00
Utilities	75.00	69.01	75.00
Communication	13,030.00	13,825.62	14,955.00
Supplies	33,020.00	30,582.17	32,150.00
Insurance	79,297.00	71,521.00	83,200.00
Capital Outlay	5,000.00	4,918.80	0
Gross Budget:	218,858.00	211,490.83	224,305.00
Revenue Sharing:			
Total Appropriation:	218,858.00	211,490.83	224,305.00
	(Anticipated Revenue)		\$16,000.00

TOWN HOUSE

Account	Budget 1984	Act. Expended 1984	Requested 1985
Salary	9,281.00	7,792.15	10,458.00
Benefits	2,700.00	2,340.78	2,669.00
Maintenance	14,883.00	21,980.80	2,600.00
Rental	0	0	0
Utilities	13,590.00	12,670.92	15,390.00
Communication	0	0	0
Supplies	700.00	1,105.55	900.00
Insurance	0	0	0
Capital Outlay	0	545.80	2,700.00
Gross Budget:	41,154.00	46,436.00	34,717.00
Revenue Sharing:			
Total Appropriation:	41,154.00	46,436.00	34,717.00
	(Anticipated Revenue)		\$2,000.00

MISCELLANEOUS

Account	Budget 1984	Act. Expended 1984	Requested 1985
Legal Fees	8,000.00	11,499.77	8,000.00
Street Lighting	34,515.00	35,580.62	36,878.00
Water Charge	17,520.00	17,520.00	22,520.00
Patriotic Purposes	600.00	608.04	1,000.00
Vital Statistics	600.00	472.97	700.00
Local Planning	2,500.00	2,327.50	3,016.00
Board of Adjustment	1,500.00	3,589.48	3,084.00

Supervisors Checklist	2,500.00	2,144.58	1,700.00
Conservation Comm.	500.00	796.27	1,000.00
Gross Budget:	68,235.00	74,539.23	77,898.00
Revenue Sharing:			
Total Appropriation:	68,235.00	74,539.23	77,898.00
	(Anticipated Revenue)		\$6,000.00

HIGHWAY SUMMER

Account	Budget 1984	Act. Expended 1984	Requested 1985
Salary	74,909.00	68,155.77	81,663.00
Benefits	18,132.00	13,612.06	18,762.00
Maintenance	4,500.00	4,600.00	4,750.00
Rental	2,900.00	0	2,900.00
Utilities	0	0	0
Communication	0	0	0
Supplies	25,990.00	24,701.14	28,220.00
Insurance	0	0	0
Capital Outlay	0	0	0
Gross Budget:	126,431.00	111,068.97	136,295.00
Revenue Sharing:	6,563.00		4,605.00
Total Appropriation:	119,868.00	111,068.97	131,690.00
	(Anticipated Revenue)		0

HIGHWAY WINTER

Account	Budget 1984	Act. Expended 1984	Requested 1985
Salary	62,174.00	62,758.61	65,906.00
Benefits	13,991.00	11,987.18	14,479.00
Maintenance	3,000.00	3,338.92	3,000.00
Rental	34,760.00	16,309.60	46,400.00
Utilities	0	0	0
Communication	0	0	0
Supplies	45,865.00	50,866.74	44,200.00
Insurance	0	0	0
Capital Outlay	0	0	0
Gross Budget:	159,790.00	145,261.05	173,985.00
Revenue Sharing:	8,508.00		5,871.00
Total Appropriation:	151,282.00	145,261.05	168,114.00
	(Anticipated Revenue)		0

PUBLIC WORKS SUMMARY

Account	Budget 1984	Act. Expended 1984	Requested 1985
Surface Treatment	51,380.00	35,019.37	71,500.00
Bridges & Culverts	4,000.00	4,000.00	6,000.00

Sidewalks	1,500.00	1,100.00	5,400.00
Trees	4,000.00	5,444.20	5,000.00
Gross Budget:	60,880.00	45,563.57	87,900.00
Revenue Sharing:	3,161.00		2,955.00
Total Appropriation:	57,719.00	45,563.57	84,945.00
	(Anticipated Revenue)		0

GARAGE

Account	Budget	Act. Expended	Requested
	1984	1984	1985
Salary	17,360.00	18,004.83	18,177.00
Benefits	4,069.00	3,890.11	4,040.00
Maintenance	7,000.00	6,167.62	8,160.00
Rental	0	0	0
Utilities	41,330.00	31,402.45	40,105.00
Communication	1,945.00	1,992.44	2,050.00
Supplies	25,920.00	27,624.13	32,700.00
Insurance	0	0	0
Capital Outlay	3,000.00	2,247.85	0
Gross Budget:	100,624.00	91,329.43	105,232.00
Revenue Sharing:	5,360.00		3,607.00
Total Appropriation:	95,264.00	91,329.43	101,625.00
	(Anticipated Revenue)		0

POLICE

Account	Budget	Act. Expended	Requested
	1984	1984	1985
Salary	149,840.00	147,814.82	175,235.00
Benefits	38,497.00	35,625.16	45,985.00
Maintenance	5,000.00	5,179.01	6,000.00
Rental	0	0	0
Utilities	8,150.00	5,885.00	7,150.00
Communication	5,200.00	2,568.47	11,800.00
Supplies	6,600.00	6,352.60	7,400.00
Insurance	0	0	0
Capital Outlay	0	10,305.86	0
Gross Budget:	213,287.00	213,730.92	253,570.00
Revenue Sharing:	11,072.00		8,556.00
Total Appropriation:	202,215.00	213,730.92	245,014.00
	(Anticipated Revenue)		\$4,200.00

FIRE

Account	Budget	Act. Expended	Requested
	1984	1984	1985
Salary	27,950.00	25,579.84	27,950.00
Benefits	2,000.00	1,790.59	2,000.00

Maintenance	16,890.00	16,311.91	19,250.00
Rental	0	0	0
Utilities	10,300.00	8,724.45	10,600.00
Communication	200.00	129.73	200.00
Supplies	1,540.00	1,289.48	1,540.00
Insurance	300.00	258.81	300.00
Capital Outlay	3,200.00	4,958.45	3,700.00
Gross Budget:	62,380.00	59,043.26	65,540.00
Revenue Sharing:	3,237.00		2,225.00
Total Appropriation:	59,143.00	59,043.26	63,315.00
	(Anticipated Revenue)		\$3,034.00

AMBULANCE

Account	Budget 1984	Act. Expended 1984	Requested 1985
Salary	9,000.00	7,256.00	9,000.00
Benefits	630.00	507.92	650.00
Maintenance	2,800.00	1,877.77	2,800.00
Rental	0	0	0
Utilities	3,215.00	2,568.86	3,350.00
Communication	0	0	0
Supplies	1,500.00	1,565.74	1,500.00
Insurance	0	0	0
Capital Outlay	700.00	700.00	700.00
Gross Budget:	17,845.00	14,476.29	18,000.00
Revenue Sharing:			
Total Appropriation:	17,845.00	14,476.29	18,000.00
	(Anticipated Revenue)		\$8,817.00

LIBRARY

Account	Budget 1984	Act. Expended 1984	Requested 1985
Salary	72,592.00	75,393.71	79,800.00
Benefits	14,750.00	14,284.06	15,100.00
Maintenance	1,750.00	1,727.03	2,000.00
Rental	2,800.00	2,654.98	3,000.00
Utilities	10,370.00	10,332.50	11,025.00
Communication	2,500.00	2,426.31	2,650.00
Supplies	4,150.00	2,797.94	4,300.00
Books	20,000.00	21,796.75	20,500.00
Capital Outlay	0	0	0
Gross Budget:	128,912.00	131,413.28	138,375.00
Department Income	41,000.00	43,501.28	44,000.00
Revenue Sharing:	4,562.00		4,681.00
Total Appropriation:	83,350.00	87,912.00	89,694.00

PROBATION

Account	Budget 1984	Act. Expended 1984	Requested 1985
Salary	18,000.00	18,000.19	20,000.00
Benefits	2,940.00	2,754.21	3,790.00
Maintenance	0	0	0
Rental	0	0	0
Utilities	0	0	0
Communication	0	0	0
Supplies, Travel and Training	2,860.00	2,673.08	2,910.00
Insurance	0	0	0
Capital Outlay	0	0	0
Gross Budget:	23,800.00	23,427.48	26,700.00
Revenue Sharing:			
Total Appropriation:	23,800.00	23,427.48	26,700.00
	(Anticipated Revenue)		\$18,000.00

HEALTH

Account	Budget 1984	Act. Expended 1984	Requested 1985
Salary	660.00	660.00	750.00
Benefits	50.00	46.20	55.00
Maintenance	0	0	0
Rental	0	0	0
Seminar			35.00
Utilities	0	0	0
Mileage			50.00
Communication	0	0	0
Supplies	0	0	25.00
Insurance	0	0	0
Capital Outlay	0	0	0
Gross Budget:	710.00	706.20	915.00
Revenue Sharing:			
Total Appropriation:	710.00	706.20	915.00
	(Anticipated Revenue)		0

WELFARE

Account	Budget 1984	Act. Expended 1984	Requested 1985
Salary	1,200.00	1,200.00	1,400.00
Benefits	84.00	84.00	100.00
Postage	0	0	0
Aid to Veterans	6,000.00	0	0
Professional Services	200.00	208.50	225.00
Rm & Bd (Adults)	500.00	0	500.00

Rm & Bd (Children)	24,000.00	18,005.62	24,000.00
Direct Relief	8,000.00	8,857.30	8,000.00
Supp. to State Aid	1,600.00	1,684.29	1,600.00
OAA	0	0	0
Nursing Home Care	13,000.00	13,657.36	16,500.00
Aid to Disabled	9,000.00	3,070.25	5,300.00
Gross Budget:	63,584.00	46,767.32	57,625.00
Revenue Sharing:			
Total Appropriation:	63,584.00	46,767.32	57,625.00
	(Anticipated Revenue)		0

PARKS

Account	Budget 1984	Act. Expended 1984	Requested 1985
Salary	0	0	0
Benefits	0	0	0
Maintenance	1,200.00	1,600.00	1,050.00
Rental	0	0	0
Utilities	0	0	0
Communication	0	0	0
Supplies	0	0	0
Insurance	0	0	0
Capital Outlay	0	0	0
Gross Budget:	1,200.00	600.00	1,050.00
Revenue Sharing:			
Total Appropriation:	1,200.00	600.00	1,050.00
	(Anticipated Revenue)		0

RECREATION

Account	Budget 1984	Act. Expended 1984	Requested 1985
Salary	53,200.00	54,728.98	58,853.00
Benefits	9,700.00	8,877.42	9,267.00
Maintenance	22,869.00	21,902.23	21,677.00
Rental	800.00	277.85	600.00
Utilities	5,320.00	6,331.68	5,687.00
Communication	1,925.00	1,951.23	1,965.00
Supplies	14,721.00	14,847.69	13,354.00
Insurance	0	0	0
Capital Outlay	2,275.00	1,736.31	5,890.00
Gross Budget:	110,810.00	110,653.39	117,293.00
Revenue Sharing:	5,755.00		3,952.00
Total Appropriation:	105,055.00	110,653.39	113,341.00
	(Anticipated Revenue)		0

SOLID WASTE

Account	Budget 1984	Act. Expended 1984	Requested 1985
Salary	26,647.00	28,277.92	29,816.00
Benefits	7,213.00	5,780.88	5,513.00
Maintenance	1,150.00	2,360.08	1,800.00
Rental	1,500.00	1,967.00	1,875.00
Utilities	4,030.00	4,102.99	4,090.00
Communication	0	0	0
Supplies	6,215.00	4,625.81	9,611.00
Insurance	0	0	0
Capital Outlay	6,300.00	6,006.00	4,400.00
Gross Budget:	53,055.00	53,120.68	57,105.00
Revenue Sharing:	2,758.00		1,919.00
Total Appropriation:	50,297.00	53,120.68	55,186.00
	(Anticipated Revenue)		\$15,000.00



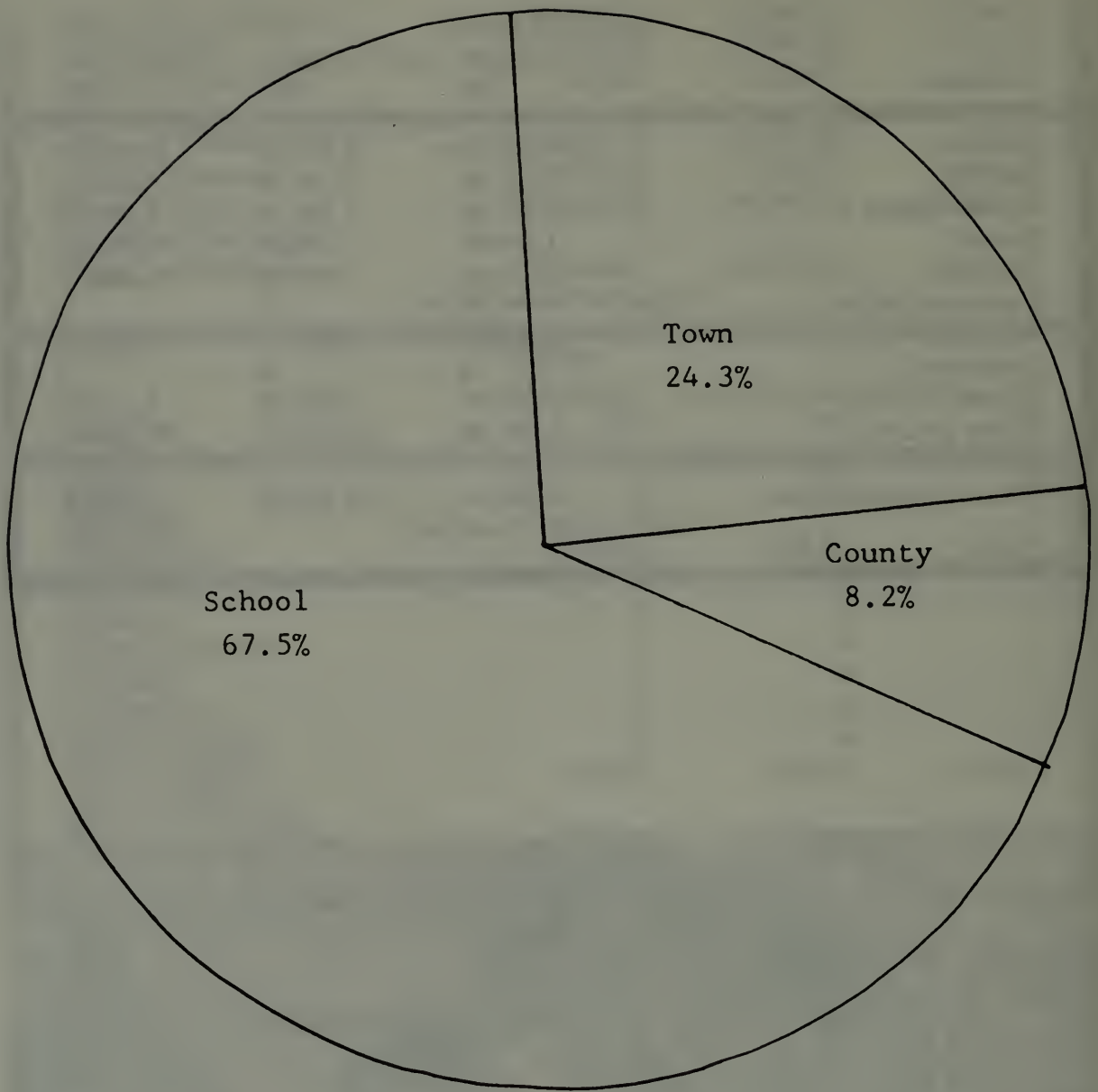

1984 Tax Rate
by
Government Unit

SMITH, BATCHELDER & RUGG

CERTIFIED PUBLIC ACCOUNTANTS

Offices in

Augusta, ME
Skowhegan, ME
Hanover, NH
Keene, NH
Manchester, NH
Portsmouth, NH
Burlington, VT
Montpelier, VT
Rutland, VT
St. Johnsbury, VT

To the Board of Selectmen of the Town of Peterborough:

We have examined the financial statements (as indexed in the Table of Contents) of the Town of Peterborough for the year ended December 31, 1984. Our examination was made in accordance with generally accepted auditing standards and, accordingly, included such tests of the accounting records and such other auditing procedures as we considered necessary in the circumstances.

In our opinion, the financial statements referred to above present fairly the financial position of the Town of Peterborough as of December 31, 1984, and the results of the financial transactions for the year then ended in conformity with generally accepted accounting principles applicable to government entities applied on a basis consistent with that of the preceding year.

Our examination has been made primarily for the purpose of forming the opinion stated in the preceding paragraph. The data contained in Schedules 1 to 3, inclusive, of this report, although not considered necessary for a fair presentation of financial position, results of operations and changes in financial position in conformity with generally accepted accounting principles, are presented for supplementary analysis purposes. These data have been subjected to the audit procedures applied in the examination of the basic financial statements. In our opinion, the data are fairly stated in all material respects in relation to the basic financial statements taken as a whole.

Smith, Batchelder & Rugg

Keene, New Hampshire
February 8, 1985

TOWN OF PETERBOROUGH
 COMBINED BALANCE SHEET - ALL FUND TYPES AND ACCOUNT GROUPS
 DECEMBER 31, 1984

<u>ASSETS</u>	Governmental Fund Types		Proprietary
	General	Special Revenue	Fund Type Enterprise
Cash	\$ 131,244	\$14,643	\$ 379,508
Taxes receivable - property	245,353	-	-
- other	67,733	-	-
Accounts receivable	-	5,980	19,395
Due from departments	2,445	-	-
Due from other funds	-	15,387	-
Investments, at cost (market \$2,163,453)	1,407,428	-	-
Inventory, at cost	-	-	24,787
Deposits held in escrow	148,866	-	-
Property, plant and equipment, at cost (Note 1)	-	-	6,546,357
Accumulated depreciation (Note 1)	-	-	(1,803,801)
Other assets	1,267	-	-
Amount to be provided for retirement of general long-term debt	-	-	-
Total assets	<u>\$2,004,336</u>	<u>\$36,010</u>	<u>\$ 5,166,246</u>
<u>LIABILITIES AND FUND EQUITY</u>			
LIABILITIES:			
Accounts payable	\$ 46,337	\$ 2,862	\$ 3,538
Due to ConVal School District	1,418,459	-	-
Accrued interest payable	-	-	9,883
Due to other funds	-	-	-
Principal of deposits held in escrow	148,866	-	-
Other liabilities	65	-	-
Long-term debt (Note 4)	-	-	411,238
Total liabilities	<u>1,613,727</u>	<u>2,862</u>	<u>424,659</u>
CONTINGENCIES (Note 8)			
FUND EQUITY:			
Contributed capital	-	-	4,333,471
Investment in general fixed assets	-	-	-
Retained earnings	-	-	408,116
Fund balances -			
Reserved for delinquent taxes (Note 1)	233,336	-	-
Reserved for endowments	-	-	-
Unreserved:			
Designated for subsequent years' expenditures (Note 1)	30,575	-	-
Undesignated	126,698	33,148	-
Total fund equity	<u>390,609</u>	<u>33,148</u>	<u>4,741,587</u>
Total liabilities and fund equity	<u>\$2,004,336</u>	<u>\$36,010</u>	<u>\$ 5,166,246</u>

The accompanying notes to financial statements

Fiduciary Fund Type Trust and Agency Fund	Account Groups		Totals (Memorandum Only)	
	General Fixed Assets	General Long- Term Debt	December 31, 1984	December 31, 1983
\$264,633	\$ -	\$ -	\$ 790,028	\$ 710,227
-	-	-	245,353	156,116
-	-	-	67,733	59,219
-	-	-	25,375	29,458
-	-	-	2,445	-
-	-	-	15,387	-
718,023	-	-	2,125,451	1,701,783
-	-	-	24,787	24,546
2,300	-	-	151,166	151,694
-	4,027,474	-	10,573,831	10,395,035
-	-	-	(1,803,801)	(1,640,773)
-	-	-	1,267	3,143
-	-	1,080,000	1,080,000	1,260,000
<u>\$984,956</u>	<u>\$4,027,474</u>	<u>\$1,080,000</u>	<u>\$13,299,022</u>	<u>\$12,850,448</u>
\$ 3,953	\$ -	\$ -	\$ 56,690	\$ 33,221
-	-	-	1,418,459	1,137,467
-	-	-	9,883	11,506
15,387	-	-	15,387	-
2,300	-	-	151,166	151,694
-	-	-	65	278
-	-	1,080,000	1,491,238	1,722,997
<u>21,640</u>	<u>-</u>	<u>1,080,000</u>	<u>3,142,888</u>	<u>3,057,163</u>
-	-	-	4,333,471	4,312,138
-	4,027,474	-	4,027,474	3,864,949
-	-	-	408,116	402,588
-	-	-	233,336	157,665
716,342	-	-	716,342	714,184
-	-	-	30,575	17,255
246,974	-	-	406,820	324,506
<u>963,316</u>	<u>4,027,474</u>	<u>-</u>	<u>10,156,134</u>	<u>9,793,285</u>
<u>\$984,956</u>	<u>\$4,027,474</u>	<u>\$1,080,000</u>	<u>\$13,299,022</u>	<u>\$12,850,448</u>

are an integral part of this statement.

TOWN OF PETERBOROUGH

COMBINED STATEMENT OF REVENUES, EXPENDITURES AND CHANGES IN FUND BALANCES -

BUDGET AND ACTUAL - GENERAL AND SPECIAL REVENUE FUND TYPES

FOR THE YEAR ENDED DECEMBER 31, 1984

	General Fund		Variance Favorable (Unfavorable)
	Budget	Actual	
REVENUES:			
Property taxes	\$3,387,218	\$3,392,176	\$ 4,958
Other taxes and interest	51,400	69,839	18,439
Licenses and permits	177,000	265,840	88,840
District court	-	100	100
Intergovernmental revenues	830,474	828,439	(2,035)
Miscellaneous revenues	305,504	262,416	(43,088)
Total revenues	4,751,596	4,818,810	67,214
EXPENDITURES:			
General government	300,012	326,015	(26,003)
Public safety	357,517	344,790	12,727
Highways and streets	641,540	570,150	71,390
Sanitation	59,055	56,471	2,584
Health and welfare	101,593	81,404	20,189
Cemetery	-	-	-
Library	-	-	-
Recreation	147,010	132,455	14,555
County	313,955	313,955	-
School	2,573,530	2,573,530	-
Debt service -			
Principal retirement	180,000	180,000	-
Interest	90,260	78,452	11,808
Total expenditures	4,764,472	4,657,222	107,250
EXCESS OF REVENUES OVER (UNDER) EXPENDITURES	(12,876)	161,588	174,464
OTHER FINANCING SOURCES (USES):			
Operating transfers in	50,976	50,976	-
Operating transfers out	(87,912)	(87,912)	-
Total other financing sources (uses)	(36,936)	(36,936)	-
EXCESS OF REVENUES AND OTHER FINANCING SOURCES OVER (UNDER) EXPENDITURES AND OTHER USES	(49,812)	124,652	174,464
FUND BALANCES, January 1	265,957	265,957	-
FUND BALANCES, December 31	\$ 216,145	\$ 390,609	\$174,464

The accompanying notes to financial

Special Revenue Funds			Totals (Memorandum Only)		
Budget	Actual	Variance Favorable (Unfavorable)	Budget	Actual	Variance Favorable (Unfavorable)
\$ -	\$ -	\$ -	\$3,387,218	\$3,392,176	\$ 4,958
-	-	-	51,400	69,839	18,439
-	-	-	177,000	265,840	88,840
-	-	-	-	100	100
50,976	50,976	-	881,450	879,415	(2,035)
65,180	69,655	4,475	370,684	332,071	(38,613)
<u>116,156</u>	<u>120,631</u>	<u>4,475</u>	<u>4,867,752</u>	<u>4,939,441</u>	<u>71,689</u>
-	-	-	300,012	326,015	(26,003)
-	-	-	357,517	344,790	12,727
-	-	-	641,540	570,150	71,390
-	-	-	59,055	56,471	2,584
-	-	-	101,593	81,404	20,189
24,180	22,172	2,008	24,180	22,172	2,008
128,912	131,413	(2,501)	128,912	131,413	(2,501)
-	-	-	147,010	132,455	14,555
-	-	-	313,955	313,955	-
-	-	-	2,573,530	2,573,530	-
-	-	-	180,000	180,000	-
-	-	-	90,260	78,452	11,808
<u>153,092</u>	<u>153,585</u>	<u>(493)</u>	<u>4,917,564</u>	<u>4,810,807</u>	<u>106,757</u>
(36,936)	(32,954)	3,982	(49,812)	128,634	178,446
87,912	87,912	-	138,888	138,888	-
(50,976)	(50,976)	-	(138,888)	(138,888)	-
<u>36,936</u>	<u>36,936</u>	<u>-</u>	<u>-</u>	<u>-</u>	<u>-</u>
-	3,982	3,982	(49,812)	128,634	178,446
<u>29,166</u>	<u>29,166</u>	<u>-</u>	<u>295,123</u>	<u>295,123</u>	<u>-</u>
<u>\$ 29,166</u>	<u>\$ 33,148</u>	<u>\$ 3,982</u>	<u>\$ 245,311</u>	<u>\$ 423,757</u>	<u>\$178,446</u>

statements are an integral part of this statement.

TOWN OF PETERBOROUGH

COMBINED STATEMENT OF REVENUES, EXPENDITURES AND CHANGES IN FUND BALANCES -

ALL GOVERNMENTAL FUND TYPES AND EXPENDABLE TRUST FUNDS

FOR THE YEAR ENDED DECEMBER 31, 1984

	Governmental Fund		Fiduciary	Totals	
	Types		Fund Type	(Memorandum Only)	
	General	Special Revenue	Expendable Trust	December 31, 1984	December 31, 1983
REVENUES:					
Property taxes	\$3,392,176	\$ -	\$ -	\$3,392,176	\$2,834,406
Other taxes and interest	69,839	-	-	69,839	63,085
Licenses and permits	265,840	-	-	265,840	217,603
District court	100	-	-	100	37,600
Intergovernmental revenues	828,439	50,977	-	879,416	875,461
Miscellaneous revenues	262,416	69,654	8,663	340,733	317,048
Total revenues	<u>4,818,810</u>	<u>120,631</u>	<u>8,663</u>	<u>4,948,104</u>	<u>4,345,203</u>
EXPENDITURES:					
General government	326,015	-	-	326,015	404,371
Public safety	344,790	-	-	344,790	281,138
Highways and streets	570,150	-	-	570,150	532,619
Sanitation	56,471	-	-	56,471	50,750
Health and welfare	81,404	-	-	81,404	105,419
Cemetery	-	22,172	-	22,172	15,991
Library	-	131,413	-	131,413	120,587
Recreation	132,455	-	-	132,455	115,407
County	313,955	-	-	313,955	313,739
School	2,573,530	-	-	2,573,530	2,143,617
Debt service -					
Principal retirement	180,000	-	-	180,000	180,000
Interest	78,452	-	-	78,452	95,940
Total expenditures	<u>4,657,222</u>	<u>153,585</u>	<u>-</u>	<u>4,810,807</u>	<u>4,359,578</u>
EXCESS OF REVENUES OVER (UNDER) EXPENDITURES	<u>161,588</u>	<u>(32,954)</u>	<u>8,663</u>	<u>137,297</u>	<u>(14,375)</u>
OTHER FINANCING SOURCES (USES):					
Operating transfers in	50,976	87,912	-	138,888	136,457
Operating transfers out	(87,912)	(50,976)	-	(138,888)	(136,457)
Total other financing sources (uses)	<u>(36,936)</u>	<u>36,936</u>	<u>-</u>	<u>-</u>	<u>-</u>
EXCESS OF REVENUES AND OTHER FINANCING SOURCES OVER (UNDER) EXPENDITURES AND OTHER USES	124,652	3,982	8,663	137,297	(14,375)
FUND BALANCES, January 1	<u>265,957</u>	<u>29,166</u>	<u>49,420</u>	<u>344,543</u>	<u>358,918</u>
FUND BALANCES, December 31	<u>\$ 390,609</u>	<u>\$ 33,148</u>	<u>\$58,083</u>	<u>\$ 481,840</u>	<u>\$ 344,543</u>

The accompanying notes to financial statements are an integral part of this statement.

TOWN OF PETERBOROUGH

COMBINED STATEMENT OF REVENUES, EXPENSES AND CHANGES IN RETAINED EARNINGS/

FUND BALANCES - ALL PROPRIETARY FUND TYPES AND NONEXPENDABLE TRUST FUNDS

FOR THE YEAR ENDED DECEMBER 31, 1984

	Proprietary Fund Type	Fiduciary Fund Type Nonexpendable Trust	Totals (Memorandum Only)	
			December 31, 1984	December 31, 1983
			<u>Enterprise</u>	<u>Trust</u>
OPERATING REVENUES:				
Charges for services	\$357,238	\$ -	\$ 357,238	\$ 365,877
Contributions	-	2,400	2,400	172,084
Gain (loss) on sale of securities	-	(243)	(243)	34,736
Investment income	-	85,714	85,714	66,250
Miscellaneous revenues	<u>25,986</u>	<u>-</u>	<u>25,986</u>	<u>23,232</u>
Total operating revenues	<u>383,224</u>	<u>87,871</u>	<u>471,095</u>	<u>662,179</u>
OPERATING EXPENSES:				
Salaries	76,519	-	76,519	71,859
Employee benefits	14,511	-	14,511	14,867
Maintenance	13,809	-	13,809	10,472
Equipment rental	-	-	-	8,692
Utilities	62,578	-	62,578	58,006
Supplies	30,011	-	30,011	27,472
Insurance	4,240	-	4,240	4,200
Miscellaneous	<u>8,122</u>	<u>51,706</u>	<u>59,828</u>	<u>51,748</u>
Total operating expenses	<u>209,790</u>	<u>51,706</u>	<u>261,496</u>	<u>247,316</u>
Operating income before depreciation	173,434	36,165	209,599	414,863
DEPRECIATION (Note 1)	<u>163,028</u>	<u>-</u>	<u>163,028</u>	<u>164,575</u>
Operating income	<u>10,406</u>	<u>36,165</u>	<u>46,571</u>	<u>250,288</u>
NONOPERATING REVENUES (EXPENSES):				
Interest revenue	28,735	-	28,735	20,557
Interest expense	(22,077)	-	(22,077)	(26,983)
Bond repayment	<u>(11,536)</u>	<u>-</u>	<u>(11,536)</u>	<u>(12,866)</u>
Total nonoperating revenues (expenses)	<u>(4,878)</u>	<u>-</u>	<u>(4,878)</u>	<u>(19,292)</u>
NET INCOME	5,528	36,165	41,693	230,996
RETAINED EARNINGS/FUND BALANCES, January 1	<u>402,588</u>	<u>869,067</u>	<u>1,271,655</u>	<u>1,040,659</u>
RETAINED EARNINGS/FUND BALANCES, December 31	<u>\$408,116</u>	<u>\$905,232</u>	<u>\$1,313,348</u>	<u>\$1,271,655</u>

The accompanying notes to financial statements
are an integral part of this statement.

TOWN OF PETERBOROUGH

COMBINED STATEMENT OF CHANGES IN FINANCIAL POSITION -
ALL PROPRIETARY FUND TYPES AND NONEXPENDABLE TRUST FUNDS

FOR THE YEAR ENDED DECEMBER 31, 1984

	Proprietary Fund Type	Fiduciary Fund Type Nonexpendable Trust	Totals	
			(Memorandum Only)	
			December 31, 1984	December 31, 1983
SOURCES OF WORKING CAPITAL:				
Operations -				
Net income	\$ 5,528	\$ 36,165	\$ 41,693	\$230,996
Depreciation not requiring the outlay of working capital in the current period	<u>163,028</u>	<u>-</u>	<u>163,028</u>	<u>164,575</u>
Working capital provided from operations	168,556	36,165	204,721	395,571
Increase in contribution to aid in construction	<u>21,333</u>	<u>-</u>	<u>21,333</u>	<u>21,334</u>
	<u>189,889</u>	<u>36,165</u>	<u>226,054</u>	<u>416,905</u>
USES OF WORKING CAPITAL:				
Additions to property and equipment	16,271	-	16,271	51,551
Reduction of long-term debt	<u>51,492</u>	<u>-</u>	<u>51,492</u>	<u>48,809</u>
	<u>67,763</u>	<u>-</u>	<u>67,763</u>	<u>100,360</u>
INCREASE IN WORKING CAPITAL	<u>\$122,126</u>	<u>\$ 36,165</u>	<u>\$158,291</u>	<u>\$316,545</u>
ELEMENTS OF INCREASE IN WORKING CAPITAL:				
Cash	\$125,295	\$(60,631)	\$ 64,664	\$233,187
Accounts receivable	(7,529)	-	(7,529)	768
Investments	-	116,136	116,136	41,000
Inventory	241	-	241	(1,647)
Accounts payable	2,229	(19,340)	(17,111)	8,955
Accrued interest payable	1,623	-	1,623	1,308
Current portion of long-term debt	<u>267</u>	<u>-</u>	<u>267</u>	<u>32,974</u>
Increase in working capital, as above	<u>\$122,126</u>	<u>\$ 36,165</u>	<u>\$158,291</u>	<u>\$316,545</u>

The accompanying notes to financial statements
are an integral part of this statement.

TOWN OF PETERBOROUGH

NOTES TO FINANCIAL STATEMENTS

DECEMBER 31, 1984

1. Summary of significant accounting policies:

The accounting policies of the Town of Peterborough conform to generally accepted accounting principles for local governmental units except as indicated hereinafter. The following is a summary of significant accounting policies.

Basis of accounting - The accrual basis is used for all fiduciary and proprietary funds. Governmental funds use the modified accrual basis whereby revenues are recorded when measurable and available. Expenditures are recorded when the liability is incurred (accrual basis) except:

- a. Disbursements for inventory items (materials and supplies) are considered expenditures when purchased.
- b. Prepaid expenses are not normally recorded.

General fixed assets - The Town instituted general fixed assets accounting as of December 31, 1979. However, historical cost records were not readily available for most assets. Therefore, the assets were stated on the following basis:

Land - Independent appraisal in 1974 increased by 41% to reflect current values.

Buildings - Independent appraisal in 1973 increased by 58% by insurance company to reflect current replacement cost. Assets acquired subsequent to appraisal are shown at estimated cost, plus a percentage, to reflect current replacement cost.

Furniture, fixtures and equipment - Estimated current values.

Vehicles - Estimated original cost.

Acquisitions subsequent to 1979 have been recorded at cost.

Property, plant and equipment - Fixed assets in the proprietary funds are stated at cost. Depreciation has been provided over the estimated useful lives using the straight-line method. The estimated useful lives are as follows:

	<u>Years</u>
Water -	
Wells and pumping stations	10 - 35
Purification plant and equipment	5 - 50
Storage tanks and distribution mains	5 - 75
Service entrances and meters	7 - 25
Hydrants	25 - 50
Other equipment	3 - 10
Sewer -	
Mains	5 - 50
Treatment plant and pumping station	30
Equipment	3 - 7

TOWN OF PETERSBOROUGH
NOTES TO FINANCIAL STATEMENTS
DECEMBER 31, 1984

1. Summary of significant accounting policies (continued):

Investments - Investments are stated at cost.

Continuing appropriations - Appropriations for certain projects and specific items not fully expended at year end are carried forward as continuing appropriations to the next year in which they supplement the appropriations for that year. At year end, continuing appropriations are reported as a component of fund balance and are detailed as follows:

Field electrical work	\$10,982
Town House renovations	2,649
Conservation Commission	5,418
Master plan	4,256
Water resources survey	750
Solid waste planning	1,054
Electrical engineering	2,816
Solid waste engineering	<u>2,650</u>
	<u>\$30,575</u>

Taxes collected for others - The Town collects taxes for ConVal Regional School District and Hillsborough County which are remitted to them as required by law.

Interfund transactions - During the course of normal operations, the Town has numerous transactions between funds, including expenditures and transfers of resources to provide services, construct assets and service debt. The accompanying governmental and fiduciary funds financial statements reflect such transactions as transfers.

Proprietary funds record operating subsidies as other income, whereas the governmental fund paying the subsidy records it as a transfer.

Property taxes - Annually, the Town establishes an amount for abatements, discounts and refunds of property and resident tax revenues known as overlay. All abatements, discounts and refunds are charged to overlay. Overlay is included under the classification of general government in the financial statements.

As prescribed by law, the tax collector sells, at tax sale, all uncollected property taxes in the following year after taxes are due, where applicable. The purchaser, at tax sale, has a priority tax lien on these properties and accrues interest at 18% per annum. Delinquent taxpayers must redeem property from tax sale purchasers.

Property is sold to the party who will accept a lien for the least undivided interest in the property for payment of taxes and related costs due. If property is not redeemed within the three-year redemption period, the property is tax-deeded to the lienholder.

TOWN OF PETERBOROUGH
NOTES TO FINANCIAL STATEMENTS
DECEMBER 31, 1984

Reserve for delinquent taxes - When taxes receivable are reported, a reserve for taxes which remain uncollected after 60 days is established and offset against fund balance.

Retirement system - The Town provides for pension benefits to substantially all full-time employees through a contributory system under New Hampshire law. The law prescribes the formula for computing pension benefits and presently does not permit advance funding of pension liabilities. Pension benefits are paid from Town funding and employee contributions based on date of entry. Pension expense for the year ended June 30, 1984, the latest year end of the New Hampshire retirement system, was \$33,688. There is no unfunded past service liability and the value of vested benefits has not been determined. The date of the last actuarial report on the New Hampshire retirement system is June 30, 1979.

2. Purpose of funds and account groups:

The Town reports its activities in numerous individual funds to comply with the limitations and restrictions placed on both the resources made available to the Town and the services provided. Individual funds and account groups summarized in the accompanying financial statements are classified as follows:

A. Governmental funds -

These funds are intended to provide recurring general services. They are controlled by a budget approved by the voters.

General fund - Used to account for all revenues and expenditures which are not accounted for in other funds or account groups.

Special revenue funds - Used to account for specific restricted revenues and expenditures for various purposes. Receipts and expenditures of each fund are governed by the terms of contractual agreements, statutes or local law.

B. Proprietary funds -

Enterprise funds - These funds account for operations of entities that provide services on user charge or other basis to the general public.

C. Fiduciary funds

Trust and agency funds - These funds are used to account for assets held by the Town in a fiduciary capacity for various purposes, including cemetery operations. Receipts and expenditures of each fund are governed by statutes or local law.

TOWN OF PETERBOROUGH
NOTES TO FINANCIAL STATEMENTS
DECEMBER 31, 1984

3. Budget:

The Town budget represents departmental appropriations as authorized by annual or special Town meetings. The selectmen may transfer funds between operating categories as they deem necessary.

4. Long-term debt:

General - General long-term debt at December 31, 1984 represented the unpaid balance of the 5.10% sewer construction bonds. The bonds are payable in annual installments of \$180,000, plus interest, through 1990.

Water - Notes payable to banks at December 31, 1984 consisted of:

3 1/2% note, payable in annual installments of \$20,000, plus interest, through 1987	\$ 60,000
5 3/4% note for guaranteed main line extension, payable in annual installments of \$400, plus interest, through 1988	1,600
4 1/4% note for guaranteed main line extension, payable in annual installments of \$900, plus interest, through 1992	7,200
5% note, payable in annual installments of \$17,500, plus interest, through 1997	227,500
6% note for guaranteed main line extension, payable in annual installments of \$866, plus interest, through 1998	12,127

Sewer - Notes payable to banks at December 31, 1984, all for guaranteed main line extension, consisted of:

4 1/4% note, payable in annual installments of \$800, plus interest, through 1992	6,400
4 1/2% note, payable in annual installments of \$1,700, plus interest, through 1992	13,600
5.5% note, payable in annual installments of \$265, plus interest, through 1994	2,650
6% note, payable in annual installments of \$485, plus interest, through 1994	4,854

TOWN OF PETERBOROUGH
NOTES TO FINANCIAL STATEMENTS
DECEMBER 31, 1984

6% note, payable in annual installments of \$1,750, plus interest, through 1995	19,250
5.5% note, payable in annual installments of \$640, plus interest, through 1996	7,680
6% note, payable in annual installments of \$582, plus interest, through 1997	7,578
6.5% note, payable in annual installments of \$978, plus interest, through 1999	7,430
7.5% note, payable in annual installments of \$1,365, plus interest, through 2000	19,247
10% note, payable in annual installments of \$1,722, including interest, through 2002	<u>14,122</u>
	<u>411,238</u>
Less- Current portion	<u>48,542</u>
	<u><u>\$362,696</u></u>

Maturities for Water and Sewer long-term debt in subsequent fiscal years from December 31, 1984 are as follows:

1985	\$ 48,542
1986	48,573
1987	48,607
1988	28,645
1989	28,286
1990-2002	<u>208,585</u>
	<u><u>\$411,238</u></u>

TOWN OF PETERBOROUGH

NOTES TO FINANCIAL STATEMENTS

DECEMBER 31, 1984

5. Nonexpendable trust funds:

The principal amount of all nonexpendable funds are restricted either by law or specific terms of individual bequests, in that only income earned thereon may be expended. Principal and income balances at December 31, 1984 are as follows:

	<u>Principal</u>	<u>Income</u>	<u>Total</u>
Common Trust A	\$ 37,143	\$ 70,519	\$107,662
Common Trust B	30,480	41,148	71,628
Common Trust C	7,155	4,914	12,069
Common Trust D	47,995	11,923	59,918
Common Trust E	58,615	2,071	60,686
Common Trust F	67,195	9,813	77,008
Library Trust	298,275	29,624	327,899
Albert W. Noone Trust	-	7,817	7,817
Arthur N. Daniels Trusts	<u>169,484</u>	<u>11,061</u>	<u>180,545</u>
	<u>\$716,342</u>	<u>\$188,890</u>	<u>\$905,232</u>

6. Expendable trust funds:

Expendable trust funds (capital reserve funds) at December 31, 1984 were:

Water	\$26,074
Sewer	18,305
Ambulance	<u>13,704</u>
	<u>\$58,083</u>

7. Special revenue fund balances:

Special revenue fund balance at December 31, 1984 consisted of:

Revenue sharing fund	\$ 9,819
Library fund	.5,645
Cemetery fund	<u>17,684</u>
	<u>\$33,148</u>

8. Contingencies:

The Public Service Company of New Hampshire (the Company) has filed petitions for abatement of taxes with the Board of Tax and Land Appeals of the State of New Hampshire for the tax years beginning April 1, 1981, 1982 and 1983. The Company has paid taxes of approximately \$60,000 to the Town in each of these years and is requesting an abatement of approximately one-half of that amount.

TOWN OF PETERBOROUGH
NOTES TO FINANCIAL STATEMENTS
DECEMBER 31, 1984

9. Restatement:

Certain amounts in the December 31, 1983 financial statements have been restated to make the statements comparable between years.



TOWN OF PETERBOROUGH

SCHEDULE 1

PROPRIETARY FUNDS

BALANCE SHEET - DECEMBER 31, 1984

	<u>Water Department</u>	<u>Sewer Department</u>	<u>Total</u>
<u>ASSETS</u>			
CURRENT ASSETS:			
Cash	\$ 83,341	\$ 296,167	\$ 379,508
Accounts receivable	10,784	8,611	19,395
Inventory, at cost	<u>24,787</u>	<u>-</u>	<u>24,787</u>
Total current assets	<u>118,912</u>	<u>304,778</u>	<u>423,690</u>
PROPERTY, PLANT AND EQUIPMENT,			
at cost	2,225,037	4,321,320	6,546,357
Less- Accumulated depreciation	<u>716,458</u>	<u>1,087,343</u>	<u>1,803,801</u>
	<u>1,508,579</u>	<u>3,233,977</u>	<u>4,742,556</u>
	<u>\$1,627,491</u>	<u>\$3,538,755</u>	<u>\$5,166,246</u>
<u>LIABILITIES AND FUND EQUITY</u>			
CURRENT LIABILITIES:			
Accounts payable	\$ 3,047	\$ 491	\$ 3,538
Accrued interest payable	8,035	1,848	9,883
Current portion of long-term debt	<u>39,666</u>	<u>8,876</u>	<u>48,542</u>
Total current liabilities	<u>50,748</u>	<u>11,215</u>	<u>61,963</u>
LONG-TERM DEBT, less current portion shown above	<u>268,761</u>	<u>93,935</u>	<u>362,696</u>
FUND EQUITY:			
Contributed capital	357,436	3,976,035	4,333,471
Retained earnings (deficit)	<u>950,546</u>	<u>(542,430)</u>	<u>408,116</u>
	<u>1,307,982</u>	<u>3,433,605</u>	<u>4,741,587</u>
	<u>\$1,627,491</u>	<u>\$3,538,755</u>	<u>\$5,166,246</u>

PROPRIETARY FUNDS

REVENUES, EXPENSES AND CHANGES IN RETAINED EARNINGS (DEFICIT)

FOR THE YEAR ENDED DECEMBER 31, 1984

	<u>Water Department</u>	<u>Sewer Department</u>	<u>Total</u>
OPERATING REVENUES:			
Charges for services	\$226,966	\$ 130,272	\$357,238
Miscellaneous revenues	24,378	1,608	25,986
Total operating revenues	<u>251,344</u>	<u>131,880</u>	<u>383,224</u>
OPERATING EXPENSES:			
Salaries	50,628	25,891	76,519
Employee benefits	9,206	5,305	14,511
Maintenance	3,283	10,526	13,809
Utilities	44,789	17,789	62,578
Supplies	16,861	13,150	30,011
Insurance	2,240	2,000	4,240
Miscellaneous	6,565	1,557	8,122
Total operating expenses	<u>133,572</u>	<u>76,218</u>	<u>209,790</u>
Operating income before depreciation	117,772	55,662	173,434
DEPRECIATION	<u>52,063</u>	<u>110,965</u>	<u>163,028</u>
Operating income (loss)	<u>65,709</u>	<u>(55,303)</u>	<u>10,406</u>
NONOPERATING REVENUES (EXPENSES):			
Interest revenue	4,746	23,989	28,735
Interest expense	(14,895)	(7,182)	(22,077)
Bond repayment	-	(11,536)	(11,536)
Total nonoperating revenues (expenses)	<u>(10,149)</u>	<u>5,271</u>	<u>(4,878)</u>
NET INCOME (LOSS)	55,560	(50,032)	5,528
RETAINED EARNINGS (DEFICIT), January 1	<u>894,986</u>	<u>(492,398)</u>	<u>402,588</u>
RETAINED EARNINGS (DEFICIT), December 31	<u>\$950,546</u>	<u>\$(542,430)</u>	<u>\$408,116</u>

PROPRIETARY FUNDS

CHANGES IN FINANCIAL POSITION

FOR THE YEAR ENDED DECEMBER 31, 1984

	<u>Water Department</u>	<u>Sewer Department</u>	<u>Total</u>
SOURCES OF WORKING CAPITAL:			
Operations -			
Net income (loss)	\$ 55,560	\$(50,032)	\$ 5,528
Depreciation not requiring the outlay of working capital in the current period	<u>52,063</u>	<u>110,965</u>	<u>163,028</u>
Working capital provided from operations	107,623	60,933	168,556
Increase in contribution to aid in construction	<u>3,916</u>	<u>17,417</u>	<u>21,333</u>
Total sources of working capital	<u>111,539</u>	<u>78,350</u>	<u>189,889</u>
USES OF WORKING CAPITAL:			
Additions to property and equipment	16,271	-	16,271
Reduction of long-term debt	<u>39,666</u>	<u>11,826</u>	<u>51,492</u>
Total uses of working capital	<u>55,937</u>	<u>11,826</u>	<u>67,763</u>
INCREASE IN WORKING CAPITAL	<u>\$ 55,602</u>	<u>\$ 66,524</u>	<u>\$122,126</u>
ELEMENTS OF INCREASE IN WORKING CAPITAL:			
Cash	\$ 58,892	\$ 66,403	\$125,295
Accounts receivable	(5,493)	(2,036)	(7,529)
Inventory	241	-	241
Accounts payable	563	1,666	2,229
Accrued interest payable	1,399	224	1,623
Current portion of long-term debt	<u>-</u>	<u>267</u>	<u>267</u>
Increase in working capital, as above	<u>\$ 55,602</u>	<u>\$ 66,524</u>	<u>\$122,126</u>

**WATER DEPARTMENT
OUTSTANDING BONDS AND NOTES
December 31, 1984**

1966 Water Construction bonds 3½%	
1966-1987 Original Amount	\$440,000
\$20,000 to be paid off every year plus interest	
Balance Due	60,000
1972 Water Note 4½% 20 years	
Original Amount	18,000
PIDC Industrial Park Guaranteed Main Line Ext., N. Peterborough, \$900 to be paid off every year, plus interest	
Balance Due	7,200
1977 Water Construction Bonds 5% 20 years	
Original Amount	350,000
\$17,500 to be paid off every year plus interest, So-called High System & water tank	
Balance Due	227,500
1978 Water Note 6% 20 years	
Original Amount	17,324
The Common Guaranteed Main Line Ext. Old Street Rd. \$866.20 to be paid off every year, plus interest	
Balance Due	12,126.80
1978 Water Note 5¾% 10 years	
Original Amount	4,000
Bell Old Street Rd. Guaranteed Main Line Ext., \$400 to be paid each year, plus interest	
Balance Due	1,600

**SEWER DEPARTMENT
OUTSTANDING BONDS AND NOTES
December 31, 1984**

1970 Sewer Construction Bonds 4.10% 20 years	
1970 Original amount	\$3,650,000
\$185,000 to be paid 1971-1980 plus interest, \$180,000 to be paid 1981- 1990 plus interest	
Balance Due	1,080,000
1972 Sewer Note 4½% 20 years	
Original Amount	34,000
PIDC Industrial Park Guaranteed Main Line Ext., \$1,700 to be paid off every year, plus interest	
Balance Due	13,600
1972 Sewer Note 4½% 20 years	
Original Amount	16,000
South Peterborough Guaranteed Main Line Ext., \$800 to be paid off every year, plus interest	
Balance Due	6,400
1974 Sewer Note 5% 20 years	
Original Amount	5,300
PIDC N. Peterborough Guaranteed Main Line Ext., \$265 to be paid off every year, plus interest	
Balance Due	2,650
1974 Sewer Note 6% 20 years	
Original Amount	9,704
Fontaine Guaranteed Main Line Ext. Elm St., \$485 to be paid off every year, plus interest	
Balance Due	4,854
1974 Sewer Note 6% 20 years	
Original Amount	5,900
Payson Guaranteed Main Line Ext. S. Peterborough, \$295 to be paid off every year, plus interest	
Balance Due	00
1975 Sewer Note 6% 20 years	
Original Amount	35,000

MacDowell Colony Guaranteed Main Line Ext. \$1,750 to be paid off every year, plus interest	
Balance Due	19,250
1976 Sewer Note 5½% 20 years	
Original Amount	12,800
Hancock Homes, Inc. Guaranteed Main Line Ext. \$640 to be paid off every year, plus interest	
Balance Due	7,680
1977 Sewer Note 5% 20 years	
Original Amount	11,658
73 Magazine Inc. Guaranteed Main Line Ext. \$582.90 to be paid off each year, plus interest	
Balance Due	7,577.70
1979 Sewer Note 6½% 20 years	
Original Amount	22,015
Mercer Avenue Guaranteed Main Line Ext. \$978.45 to be paid off each year, plus interest	
Balance Due	8,408.94
1980 Sewer Note 6½% 20 years	
Original Amount	27,300
Keenan Drive Guaranteed Main Line Ext. \$1,365 to be paid each year, plus interest	
Balance Due	19,246.50
1982 Sewer Note 10% 20 years	
Original Amount	14,660
Lounsbury La. \$1,721.96 principal & interest due each year	
Balance Due	14,122.48

TOWN TREASURER'S REPORT
December 31, 1984

Cash on Deposit — January 1, 1984		\$1,210,469.85
Receipts:		
Tax Anticipation		400,000.00
Selectmen		1,522,134.54
Stella Sumner, Tax Collector		
Property Taxes	\$3,280,285.37	
Property Tax Penalties	—0—	
Tax Sales Redeemed	63,724.99	
Interest, Interest on Tax Sales & Adv. Costs of Sale	19,563.82	
Cost of Redeemed Taxes	1,153.20	
Interest on Redeemed Taxes	11,602.38	
Resident Taxes	26,650.00	
Interest on Resident Taxes	316.00	
Yield Taxes	14,443.63	
National Bank Stock	664.60	
Land Use Tax	16,971.70	3,435,375.69
Stella Sumner, Town Clerk		
Automobile Permits	256,762.00	
Dog Licenses	2,519.90	
Marriage Licenses	468.00	
Filing Fees	26.00	
Interest	443.83	260,219.73
Gloria Whitney, Clerk of Court		1,876.37
Total Receipts:		\$6,830,076.18
Expenditures, per Selectmen		(\$5,288,858.29)
Cash on Deposit — December 31, 1984		\$1,541,217.89

Respectfully Submitted,
Kenneth A. Christian
Town Treasurer

**STATEMENT OF APPROPRIATIONS AND TAXES
ASSESSED FOR 1984**

GENERAL GOVERNMENT	
Town officers' salaries & expenses	218,858.00
Election & Registration expenses	2,500.00
Town House	41,154.00
Planning and Zoning	4,000.00
Legal expenses	8,000.00
PUBLIC SAFETY	
Police Department	223,287.00
Fire Department	62,380.00
HIGHWAYS, STREET, BRIDGES	
Town Maintenance (Summer & Winter)	286,221.00
General Highway Dept. Expenses	100,624.00
Street Lighting	34,515.00
Surface Treatment	51,380.00
Bridges & Culverts	4,000.00
Sidewalk Maintenance	1,500.00
Trees	4,000.00
Highway Block Grant	68,055.00
SANITATION	
Recycling	53,055.00
HEALTH	
Health Dept.	710.00
Ambulance	17,845.00
Vital Statistics	600.00
Day Care Center	1,200.00
Visiting Nurses Assoc.	14,581.00
Family & Mental Health Center	3,673.00
WELFARE	
General Assistance, Old Age Assistance and Aid to the Disabled	63,584.00
CULTURE & RECREATION	
Library	128,912.00
Parks	1,200.00
Patriotic Purposes	600.00
Conservation Commission	500.00
Recreation	110,810.00
DEBT SERVICE	
Principal of Long-term	180,000.00
Interest Expense — Long-term bonds & notes	64,260.00
Interest Expense — Tax Anticipation notes	26,000.00
CAPITAL OUTLAY	
Police cruiser	9,500.00
Tractor	5,725.00
One ton truck	13,500.00
Truck and plows	45,000.00

Library & Fire Dept. Roof repairs	17,550.00
Engineering & Electrical Work (Playground)	35,000.00
Land Purchase (Downing property — Summer St.)	48,000.00
Sidewalk construction	9,500.00
Solid Waste engineering	6,000.00
MUNICIPAL & DISTRICT COURT EXPENSES	
Probation	23,800.00
MISCELLANEOUS	
Town Water Charge	17,520.00
TOTAL APPROPRIATIONS	2,009,099.00

SOURCES OF REVENUE

TAXES

Resident Taxes	28,400.00
National Bank Stock Taxes	716.00
Yield Taxes	5,000.00
Interest and Penalties on Taxes	8,000.00
Inventory Penalties	1,000.00
Land Use Change Tax	10,000.00

INTERGOVERNMENTAL REVENUES — STATE

Shared Revenue — Block Grant	222,595.00
Highway Block Grant	68,055.00
Railroad Tax	2.00
State Aid Water Pollution Projects	118,530.00
Reimb. — State-Federal Forest Land	330.00
Reimb. Flood Control	2,509.00

LICENSES AND PERMITS

Motor Vehicle Permit Fees	170,000.00
Dog Licenses	2,500.00
Business Licenses, Permits and Filing Fees	4,500.00

CHARGES FOR SERVICES

Income from Departments	51,286.00
Rent of Town Property	1,000.00

MISCELLANEOUS REVENUES

Interest on Deposits	50,000.00
In lieu of Taxes	142,045.00

OTHER FINANCING SOURCES

Proceeds of Bonds & Long-term notes (Contra)	45,000.00
Revenue Sharing Fund	50,976.00
Fund Balance	160,000.00
Income from Library	41,000.00
Workmen's Compensation & Unemployment Dividends	16,173.00

TOTAL REVENUES AND CREDITS **\$1,199,617.00**

Total Town Appropriations	+ 2,009,099.00
Total Revenues and Credits	- 1,199,617.00
Net Town Appropriations	= 809,482.00

Net School Tax Assessment	+ 2,573,530.00
County Tax Assessment	+ 313,955.00
Total of Town, School and County	= 3,696,967.00
Deduct Business Profits Tax Reimbursement	- 418,453.00
Add war service credits	+ 21,850.00
Add overlay	+ 85,138.00
Property Taxes to be raised	= 3,385,502.00

**SUMMARY INVENTORY OF VALUATION
1984**

Land	\$17,407,193
Buildings	64,450,356
Public Utilities (electric)	987,000
Mobile Homes (7)	33,800
Total valuation before exemptions allowed	\$82,878,349
Blind exemptions (4)	28,200
Elderly exemptions (36)	395,280
Solar exemptions (25)	102,600
Total exemptions allowed	526,080
Net Valuation on which tax rate is computed	\$82,352,269

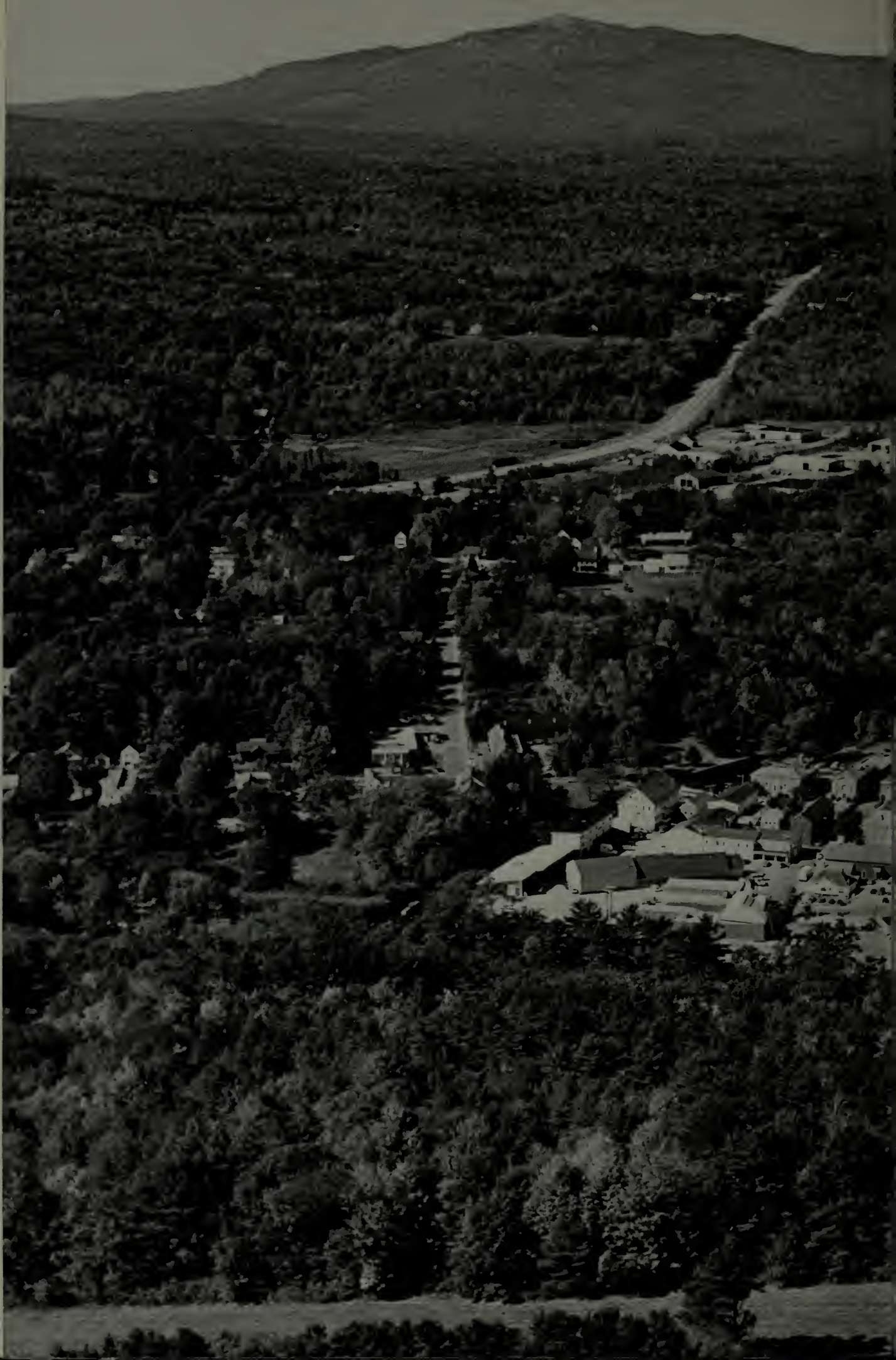



TAX COLLECTORS REPORT
Uncollected 12/31/84

Levy of 1973: Zanga, Nancy		\$10.00
Levy of 1974: Zanga, Nancy		\$10.00
Levy of 1975: Zanga, Nancy		\$10.00
Levy of 1976: Beale, Margaret P. Converse, Lillian	Zanga, Nancy	\$30.00
Levy of 1977: Beale, Margaret P. Converse, Lillian	Hall, Virginia Perry, Bill	\$40.00
Levy of 1978: Beale, Margaret P. Converse, Lillian LeFlem, Maurice R. LeFlem, Stephanie G.	Lithgow, Maureen L. Nason, Jean Varnum, Jane Zanga, Nancy	\$80.00
Levy of 1979: Beale, Margaret P. Converse, Lillian Lary, Erin L. Lithgow, Brian Lithgow, Maureen L.	Magoon, David Magoon, Doris Spicher, Jean Zanga, Nancy	\$100.00
Levy of 1980: Beale, Margaret P. Black, Robin K. Converse, Lillian Corthell, Patricia R. Grant, Charles James Grant, Lillian Keenan, Linda L. Keenan, Thomas B. Magoon, David Magoon, Doris	Melad, Alan A. Morison, Mrs. Elizabeth Nason, Jean Necol, Barbara Perry, William Richard, Kent M. Weir, Melvin G. Wheeler, John R. Wheeler, Josephine C. Zanga, Nancy	\$200.00
Levy of 1981: Allen, Glynis Allen, Priscilla	Bacon, Michael D. Beale, Margaret P.	

Black, Robin K.
Blanchette, Wendy
Brumaghim, Thomas A.
Converse, Lillian
Corthell, Patricia R.
Davis, Ernest
DesRoche, Edmund L.
Dow, Ernest
Galbraith, Patrick T.
Grant, Richard R.
Kear, Barbara J.
McLenon, Shawn
Magoon, David

Magoon, Donald D.
Magoon, Doris
Martin, Jean
Martin, Robert E.
Naglie, Michael
Nason, Jean
Perry, William
Reese, Steven J.
Varnum, Jane M.
Weir, Melvin G.
Wilson, Roy
Zanga, Nancy

\$290.00

Levy of 1982:

Ahearn, Christine
Allen, Glynis
Allen, Priscilla
Andrews, Jeffrey
Baber, Bill
Bacon, Michael
Barnes, Gregory
Beale, Margaret P.
Boudrieau, Debra
Clement, Jonathan A.
Converse, Andy
Converse, Lillian
Converse, Noreen
Creitz, Roland A.
Crockett, Kenneth
DesRoche, Edmund J.
Dustin, Betsey
Dustin, Larry
Emery, Edward
Emery, Mrs. Edward
Evans, John S.
Feurtado, Carol
Gagnon, N. Scott
Galbraith, Alice O.
Galbraith, Donald N.
Galbraith, Peter T.
Grant, Bruce
Hall, Kenneth E.
Harrington, Christine
Harrington, Richard
Holden, Elaine
LaFave, Steven
Lake, Carol A.

Lawson, James E.
Lithgow, Thomas E.
Lithgow, Timothy J.
McDonough, Michael J.
McLenon, Shawn
Magoon, David
Magoon, Donald D.
Magoon, Doris
Magoon, Lynda
Manha, Nicholas A.
Martin, Jean B.
Martin, Robert E.
Morison, Mrs. Elizabeth
Myhaver, Marjorie
Naglie, Michael
Nason, Jean
Nichols, Penny T.
Norton, Laura
Nyland, Madeline E.
Ozenich, Susan
Parzini, Archie
Parzini, Diann
Pepin, Debra
Perry, Edward K.
Perry, William
Phipps, Alice N.
Phipps, Teri
Potter, Mary
Putnam, Wallace
Querfurth, Rudolph
Smith, David
Smith, Roger
Vose, Louise G.
Weir, Melvin G.

Wheeler, John R.
Wheeler, Josephine C.

Zanga, Nancy

\$700.00

Levy of 1983:

Abbott, Brien M.
Abbott, Micheline F.
Abbott, Robert M.
Adams, David P.
Ahearn, Christine
Allen, Judith
Allen, Paul
Allen, Priscilla
Ames, Mafalda
Armstrong, Judith W.
Baber, Charles W.
Bacon, Ann F.
Bacon, Michael D.
Barker, David
Barker, Mrs. David
Beale, Margaret P.
Beathe, Susan
Bonsal, David
Brumaghim, Steve
Busenbark, Barbara A.
Busenbark, Richard L.
Byam, John
Byam, Susanne
Clark, Lynda
Clark, Robin
Clement, Jonathan
Coit, Deborah
Colarani, Jean M.
Colarani, Michael W.
Conglose, Jamie L.
Converse, Andy
Converse, Lillian
Converse, Noreen
Coombs, Thomas E.
Crawford, Corrin M.
Crawford, Mary Lou
Crawford, Peter
Cutler, Janet
DesRoche, Edmund J.
DesRoche, Judith
Dukette, Sandra
Duval, Raymond
Ellerkamp, John D.
Emerson, Peggy

Feurstein, James
Feurtado, Carol
Flagg, Linda
Flagg, Michael
Fleischer, Christine
Galbraith, Alice O.
Galbraith, Donald N.
Galbraith, Peter T.
Gilmet, David
Greene, Nora L.
Guidotti, Richard W.
Guptill, Charles IV
Guptill, Linda
Hadley, Dianne
Haines, Janet
Halvonik, Pauline
Homicz, Adam
Huston, Arthur
Huston, James
Huston, Maria
Jahn, Ruth A.
Jahn, William P. Sr.
Jenkins, Richard I.
Jenkins, Rose A.
Kormendi, Edward J.
Kormendi, Nancy N.
Landry, Joan C.
Larson, Betty T.
Larson, Robert C.
Lary, William C. III
Lobacki, Joseph
Lussier, Archie J. Jr.
McCarthy, Joseph V.
McCarthy, Patricia M.G.
McConnell, Margaret
McLenon, Shawn D.
Magoon, Cheryl
Magoon, David
Magoon, Doris
Magoon, Michael
Manha, Nicholas A. Jr.
Martin, Jean B.
Martin, Robert E.
Morris, Beverly

Mulcahy, Anita L.
Mulhall, Christine
Murray, Merlene
Nason, Jeanne
Nesbitt, Margery J.
Nichols, David F.
Nolan, Harold J.
Nolan, Janet M.
Norton, Joan C.
Norton, Laura
Nyland, Margaret
Parzini, Archie A.
Parzini, Archie M.
Pepin, Debra
Pinard, Nancy J.
Pinard, Roland L.
Price, Jennifer
Querfurth, Rudolph
Querfurth, William

Salamy, Robert
Sawyer, Jonathan
Stickney, Judith
Stickney, Ronald A.
Stoops, Anne J.
Stoops, Ward R.
Summers, John D.
Summers, Sonja
Thompson, Mary
Towle, Robert
Vail, Irene
Vorm, Beatrice T.
Walker, Arlene
Webb, Scott F.
Wetherbee, Debra
Whitcomb, Jeffrey J.
Wright, Deborah
Zanga, Nancy L.

\$1,250.00

Levy of 1984:

Adams, Edwin
Adams, Nancy
Ahearn, Christine
Ahearn, Eleanor M.
Aho, Carol
Aldrich, Lee Ann
Allen, Richard E. Jr.
Anderson, Dave
Anderson, Douglas
Anderson, Kristen
Annucci, Marilyn
Apsey, Barbara A.
Apsey, Michael D.
Apsey, Thomas
Armstrong, Judith
Ashton, Patricia
Ashton, Richard
Attridge, Larry
Baber, Charles W.
Baber, Mrs. Charles
Bacon, Joan E.
Bacon, Paul V. Jr.
Barrett, Edith
Barron, Mary L.
Baskin, Cathryn
Baskin, Mary
Belville, Rachel C.

Belville, Theodore K.
Belville, Timothy D.
Bergeron, Donna M.
Berstein, Stefanie
Black, Jennifer
Black, Robin K.
Boland, Carol A.
Bolles, Leonard H.
Bonnell, Elaine
Bonnell, Michael
Bonsal, David
Boudreau, Henry
Boudreau, Mary
Blackenbury, Mark
Bramblett, Carol
Bramblett, Larry R.
Britton, Jennifer D.
Britton, Stuart A.
Brooks, Penelope E.
Brown, Ann S.
Brown, Brenton
Brown, Catherine
Brown, Edwin
Brown, Katharine
Brown, Nancy S.
Brumaghim, Richard J.
Burbank, Harold

Burbank, Marianne
 Burke, Judy
 Burke, Kevin
 Burrows, Richard
 Butson, Constance S.
 Butson, Robert C.
 Byam, John
 Byam, Susanne
 Cadmus, Mary
 Cadmus, William
 Caisse, Michael
 Campbell, Amy
 Campbell, Deborah L.
 Campbell, Paul
 Carney, Douglas
 Carney, Virginia
 Carpenter, Anne P.
 Carpenter, Gordon E.
 Champney, Larry L.
 Chandler, Cliff
 Chandler, Pat
 Charlonne, Sherrill
 Chartrand, Sandra L.
 Chevalier, Virginia
 Chevalier, William J.
 Christian, Diane M.
 Christian, John L.
 Cilley, Jeanne E.
 Clark, Carolyn H.
 Clark, Craig H.
 Clark, Leslie J.
 Clark, Marion R.
 Gunter-Clark, Martha M.
 Clark, Richard W. Jr.
 Clark, Stuart D.
 Clason, Amy
 Cody, Donald
 Cofske, Doreen
 Colorianni, Jeannie M.
 Colarianni, Michel W.
 Colby, Marilyn
 Colby, Paul
 Colton, James
 Converse, Lillian
 Converse, Noreen
 Cook, Barry J.
 Cook, Sandra
 Coombs, Claire A.
 Coombs, George A. Jr.
 Coombs, Stephen G.
 Coope, Michael
 Cooper, Elizabeth R.
 Cooper, Ronald
 Cooper, Marilon
 Copley, Paul
 Crowe, Michael
 Dacey, Mary E.
 Danforth, Charlotte
 Davis, Diane
 Davis, Richard Jr.
 Demate, Teresilta
 Dennis, Carol
 DesRoche, Edmund J.
 DesRoche, Judith
 Destrempe, Christine
 Douglas, Mrs. Gary
 Dukette, Robert
 Dukette, Sandra
 Dunlap, Louise A.
 Dunlap, Marilyn
 Ellerkamp, John D.
 Ellis, Susan
 Emond, Christine
 Emond, Lionel
 Eneguess, Sally G.
 Erickson, Robert
 Erickson, Andrea J.
 Evans, Dorothy
 Evans, John K.
 Evans, John S.
 Falb, Mark A.
 Falvai, John
 Farnsworth, Elizabeth
 Farnsworth, Ernest A.
 Fellows, Carolyn C.
 Fellows, Robert C.
 Ferry, Julie L.
 Flagg, Linda
 Flagg, Wendy B.
 Flavai, John
 Fleischer, Christine A.
 Fleischer, Larry W.
 Fluhr, William
 Fowler, Reese Sr.
 Francis, Anita
 Gagnon, David J.

Gagnon, N. Scott
 Gagnon, Patricia S.
 Galbraith, Alice O.
 Galbraith, Donald N.
 Galbraith, Peter T.
 Garhart, Sally J.
 Gauthier, Allan T.
 Gavitt, Michael A.
 Geise, William
 Giacalone, Antoinette
 Giacalone, David
 Giacalone, Nancy
 Gilman, Jeanne
 Gilmet, David
 Gilmore, Michele
 Gollan, William
 Grant, Dana
 Grant, Elisha W. Jr.
 Grant, Patricia E.
 Grant, Richard
 Gray, Kevin
 Gray, Susan
 Grow, Ann
 Grown, John
 Guptill, Charles IV
 Guptill, James J.
 Guptill, Linda
 Guyette, Michelle B.
 Guyette, Stacey A.
 Hadley, Dianne
 Haigh, Mr.
 Hall, Ephraim W.
 Hall, Kenneth E.
 Hall, Mrs. Richard
 Hall, Virginia
 Halvonik, Brian J.
 Hammar, Beth
 Hanchette, Jackie B.
 Hanchette, Mr.
 Hanson, Mary A.
 Hanson, Michael
 Hanson, Robert
 Hanson, Sandra L.
 Hardy, Frederick P.
 Hare, Susan Marie
 Harkness, Jill M.
 Harlow, Barbara
 Harlow, Corey
 Harris, Donna R.
 Hastings, Devin
 Hawkins, Joan
 Hayes, Jay
 Hebert, Pamela L.
 Hebert, Verde W.
 Henault, Edmund L.
 Henault, Muriel A.
 Herman, Ruth B.
 Hollywood, Ruby
 Homicz, Alphonse
 Homicz, Cathy
 Horn, Valerie
 Hoszkewicz, Walter
 Hotin, Lisa
 Howard, William
 Hunt, Philip
 Hunter, Anna Rae
 Hunter, Robert E.
 Hynes, Michael J.
 James, Alexander R. Jr.
 Jarest, Joyce J.
 Johannesson, Mark S.
 Johnson, Albert J. Jr.
 Johnson, Christine A.
 Johnson, Elaine M.
 Johnson, Joanne
 Johnson, Kathryn A.
 Johnson, Peter W.
 Johnson, Robert L.
 Kaufhold, Valli A.
 Kaufman, Barbara
 Kaufman, Cindy
 Keating, Kathleen A.
 Kelley, Gerald T.
 Kelley, Lisa E.
 Kendall, Debra
 Kennedy, Susan
 Kennedy, William
 Kiewett, Julie
 Kirkpatrick, Carl
 Koch, Judy
 Koch, Robert G.
 Kociecki, Kris
 Kormendi, Edward J.
 Kormendi, Nancy N.
 LaBossiere, Christine R.
 LaBossiere, Paul D.

LaFave, Frances
LaFave, Kenneth
Lake, Carol A.
Lake, Marjorie
Landry, Joan A.
Larry, Robert
Larson, Richard
Larson, Susan
Lary, Shirley
Lary, William
Lary, William C. III
Lebel, Constance T.
Lebel, Robin C.
Lebel, Ronald
Levy, Laurel
Lewis, Dann H.
Lewis, Sherry A.
Lindquist, Stephen
Loebert, Dorothy
Lorentzon, Karen
McCormack, Margaret
McGarry, William
McKie, Peter
McLenon, Cheri L.
McLenon, Shawn D.
McMahon, David F.
Magher, Colleen
Magoon, Cheryl
Magoon, David
Magoon, Doris
Magoon, Michael
Manha, Lorraine A.
Manha, Mark O.
Manha, Nicholas A.
Mann, Dana W.
Marshall, John K.
Masterson, Lane
Maynard, Robin M.
Maynard, William P.
Merrifield, Garry
Monkton, Lynda J.
Morris, Beverly
Morris, Edgar T.
Morris, E. Taylor Jr.
Morris, Harry W.
Morris, Janice
Morris, John P.T.
Morris, Lucy

Morris, Vera B.
Morrison, Bernita
Morrison, John
Mosher, Ralph E.
Moulton, Alan
Mulchay, Anita L.
Mulhall, Christine
Mulhall, James
Mulliner, Anna M.
Mulliner, William
Murphy, Wayne
Murray, David S.
Murray, Merlene
Murray, Robin A.
Myhaver, Danny A.
Myhaver, Marjorie
Myhaver, Michael Lee
Nason, Jeanne
Negri, Joseph
Nelson, Joy A.
Nichols, Penny T.
Niskanen, Edwin J.
Niskanen, Linda A.
Nolan, Harold J.
Nolan, Janet M.
Norris, David
Norris, Diane M.
Norton, Joan C.
Norton, Laura
Nutter, Gwendolyn
Nyland, John A.
Nyland, Margaret
O'Donnell, Joan
O'Maloney, Kevin
O'Neal, David L.
O'Neal, Mary Theresa
O'Neal, Stephen C.
O'Rourke, Daniel J.
Palmisano, Mark
Palmisano, Mike
Parkhurst, Donald
Parzini, Archie A.
Parzini, Archie M.
Parzini, Diann L.
Patterson, Cary
Pelletier, Michele C.
Pepin, Patricia
Perry, Agnes

Perry, Gordon
Perry, William
Phelps, Beth
Pollock, Scott
Porter, Eric
Preston, Jane H.
Proctor, Shirley L.
Pryor, Amelia
Putnam, Janet
Putnam, Thomas
Quinlan, Robert
Quinn, James L.
Rathburn, Timothy E.
Reed, Roberta
Richard, Kent M.
Ring, Donald
Robinski, Charles
Robinski, Donald G.
Roe, Laurel
Roe, Priscilla R.
Roe, Vanessa H.
Rosenthal, Jean L.
Rossi, Melvin
Rossi, Sharon S.
Ryan, Robert
Sabolevski, John II
Salamy, Robert
Salter, Gabriel
Schroeder, Christine
Schroeder, Stephen
Schofield, Paul G.
Seneschal, Bertha
Seneschal, Ernest L.
Shokelton, Virginia
Shaw, James C.
Shaw, Jusan M.
Shea, Clifford
Shea, Ruth
Shillever, Christopher H.
Sieswerda, John
Sieswerda, Melissa
Simmons, John C.
Sinclair, Marlene
Slade, Robert S.
Smith, Anne L.
Smith, Michael
Smith, Susan
Spicher, Jean

Spicher, Robin
Stalberd, John R.
Staley, Anne
Staley, Carl
Stickney, Judith
Stickney, Ronald
Stoops, Anne J.
Stoops, Ward
Summers, Barbara K.
Summers, John D.
Summers, Sonja
Sweeney, Walter H.
Swords, Patricia
Swords, Robert
Szydlo, Patricia
Szydlo, Stanley
Taft, Kimberly
Tarrant, James Jr.
Tarrant, Penelope
Taylor, David A.
Taylor, Linda J.
Teates, Kenneth
Teates, Sharon P.
Teixeira, John
Teixeira, Lisa
Thompson, Keith
Thompson, Mary
Thorne, Cynthia
Tiernan, Maureen
Todd, Maggie
Towle, Robert
Freshinsky, Jay R.
Trinshinsky, Margot S.
Tripp, Nancy D.
Tripp, Stephen W.
Tulloch, Robin W.
Tulloch, Wendy H.
Turney, Donna A.
Turney, John D.
Tuxbury, Ron
Vail, Irene
Vance, Diane
Vance, John F. Jr.
Varnum, Jane M.
Vorm, Beatrice
Voss, Elizabeth
Voss, Gerd W.
Voss, Stephanie A.

Wagner, E. Wayne
Washburne, Bernadette M.
Washburne, Mark E.
Welch, Roberta
Wetherbee, Debra B.
Wetherbee, Fred II
Whitcomb, Deborah J.
Whitcomb, Jeffrey J.
Whitcomb, Meridith P.
Whitcomb, Roger L.
Whitfield, Eileen W.
Whitfield, S. Ernest
Wilson, Geri
Wilson, Roy D.

Winkel, Marilyn L.
Winkel, William W.
Wozmack, Karen
Wrenn, Celeste
Wrenn, Michael S.
Wright, Deborah
Wright, Donna L.
Wright, Kenneth
Wright, Mary L.
Wright, Walter L.
Young, Vernon K.
Young, Wendy
Zanga, Nancy

\$4,670.00

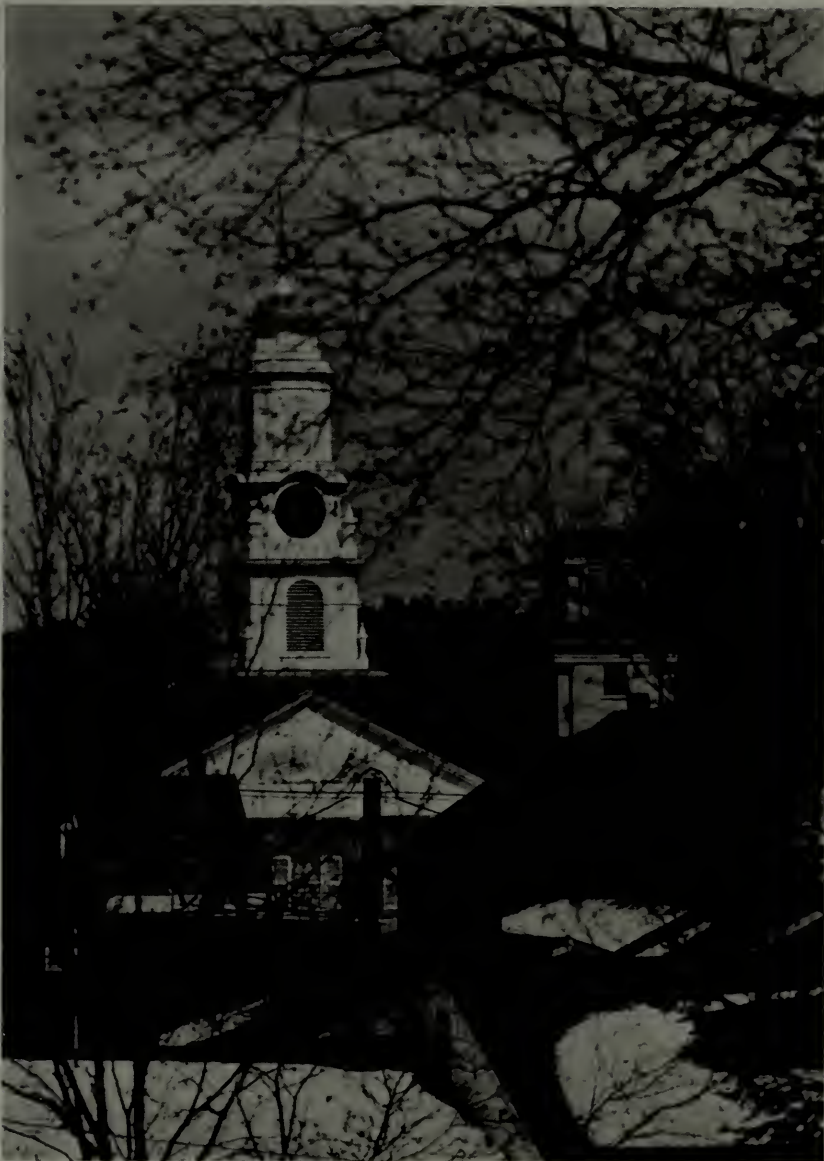

UNCOLLECTED PROPERTY TAXES

12/31/84

Abbott, Francis W. & Ethel V.	\$1,020.43
Abbott, Robert & Micheline F.	2,795.89
Adams, Stephen R. & Helen A.	1,785.97
Ahearn, Eleanor M.	410.37
Allen, Richard E. & Ginger A.	793.15
Allen, Samuel D. & Geraldine K.	1,657.97
Austrian Riding Club Inc.	8,497.71
Barraclough, Roger P. & Nancy J.	5,194.66
Beauchamp, Gerald T. & Elizabeth K.	807.10
Belanger, John E. & Barbara L.	2,016.04
Bern, Henry K. & Billy Jo	1,043.89
Bourke, Eleanor G.	1,313.09
Boutwell, David C. & Shirley	1,134.64
Bradley, Laurecy	948.82
Brodie, John G. & Margaret H.	1,943.27
Brooks, Penelope E.	762.74
Brous, Donald W. & Cornelia V.	4,102.78
Brown, Nancy S.	1,350.68
Brown, William W. Jr. & Heather	354.23
Buck, David S. & Joan D.	757.08
Burke, Kevin & Judy	1,094.91
Busenbark, Richard L. & Barbara A.	101.07
Butson, Robert C. & Constance S.	143.83
Buxton, Arthur D.	487.65
Caisse, Albert R. & Nancy A.	1,233.18
Caisse, Donald R. & Kathleen	758.77
Cabral, Richard & Dube, William	23,109.93
Carlson, Margaret E.	270.06
Charlone, Edward J.	667.63
Clark, Craig H.	418.58
Clark, Gerald F. & Ann H.	1,986.02
Clark, Lyda L.	513.54
Clark, Richard H. & Marion R.	1,071.15
Clement, Maurice & Patricia	857.42
Colaianni, Michael W. & Jeanne M.	47.78
Conway, Michael	195.00
Condon, Robert J. Jr. & Melinda B.	598.15
Conroy, Stephen P. & Barbara J.	596.64
Coombs, George A. Jr. & Claire A.	342.24
Cote, Andrew L. Sr. & Janet L.	120.50
Crockett, Kenneth A.	1,035.95
Cote, Elizabeth & Raymond G.A.	486.60
Crapa, Joseph F. & Leilani A.	929.73
Cravedi, Richard & Patricia	236.08
Croumie, Richard J. & Marjorie D.	129.23

Crowley, Robert E. Jr. & Susan M.	2,644.90
Darobsum Inc. Noone Mill Div.	320.65
Dodds, Joan A.	4,699.44
Dodds, Russell & Clement, William B.	1,007.71
Dowell, Thomas M. & Ruth D.	695.77
Duval, Gilborn J. & Dianne L.	170.68
Emond, Lionel H. & Christine S.	335.90
Emory, Lloyd H. & Jane L.	595.00
Evans, John K. & Dorothy A.	797.72
Evans, Lawrence T. & Karen E.	100.00
Falitico, Christopher P. & Margaret K.	984.72
Flagg, Michael J.	722.57
Fontaine, Milton L.	4,080.99
Gadwah, Glendon E. & Ramona G.	1,339.11
Gagnon, Daniel J. & Patricia S.	960.05
Gannett, Thomas B. & Marion S.	668.51
Garland, James A. & Marion A.	2,783.79
George, Richard W. & Evelyn P.	1,848.11
Gilbert, Kathryn B.	1,657.14
Goss, Deborah Ellen	1,342.65
Gosselin, Ronald R. & Joanne C.	1,132.46
Grant, Charles James & Lillian A.	432.99
Graves, Mary T.	1,311.74
Griffiths, John E. & John E. Jr.	56.38
Hadley, Dana I. & Maureen K.	1,584.38
Halvonik, Frank V. & Pauline M.	1,011.87
Hancock Homes Inc.	9,706.81
Hanson, Loran E. Jr. & Nancy	1,013.77
Harper, Melody S.	598.52
H. Harvey, Inc.	3,482.01
Hattie, Dennis R. & Paulette J.	1,161.26
Henderson, William	875.23
Hunter, Robert E. & Anna Rae	1,298.25
Huston, James P. & Maria A.	1,470.09
Ionia Transport Inc.	346.72
Izbicki, Thomas I. & Evelyn R.	200.00
Johnson, Roland M. & Edith	901.77
Kalina, Kathleen M.	393.83
Kirkpatrick, Carl F. & Sheila D.	1,251.80
Kamarck, Mary C.	5.75
Koch, Robert G. & Judy M.	1,312.39
Kormendi, Edward J. & Nancy N.	610.97
Kruger, Robert H. & Nancy H.	1,000.00
LaBossiere, Philip L. & Nancy R.	1,207.40
Lambert, Mary Jane	818.12
Lapinsky, Stephen & Esther J.	361.51
LaSala, Stephen T. & Denise M.	1,433.62
Lau, Beryl Johnson	920.86

Lebel, Constance T.	1,109.56
Lemear, Janice	501.51
Little, William & Diane M.	781.04
Low, Thomas W.	1,195.63
Lussier, Archie Jr.	2,850.16
Magoon, David & Doris M.	590.06
Manha, Nicholas A. & Lorraine A.	1,552.06
Martin, Hazel	895.49
Martin, Isidore Est.	135.25
Martin, Robert E.	819.73
Matthews, William B. & Dawn F.	683.92
Melad, Alan A. & Necol, Barbara	1,562.59
Miller, Albert Sr. & Marion	681.35
Miller, Anita S.	706.28
Miller, Nancy J.	630.47
Monadnock Enterprise	19.03
Monadnock Investment Corp.	4,274.92
Monkton, Bernice I.	718.36
Morris, Edgar T.	764.65
Mulliner, William A. & Anne M.	440.29
Murray, Joseph D. & Merlene L.	477.29
McBride, Donald M. & Elsie A.	540.40
McConnell, Margaret E.	683.32
McEwan, James A.	518.42
Naglie, Edna M.H. & Earle H. II	422.05
Nason, William E. & Donna L.	749.30
Noble, Richard C.	822.15
Noland, Harold & Janet M.	820.03
Norris, David T. & Dianne M.	552.21
Nutter, Lawrence R.	1,118.19
O'Neal, David & Mary	1,166.51
Parker, Jerry L. & Duval, Candace	782.21
Patten, Roland & Marcia A.	740.41
Paulik, Richard & Patricia M.	672.03
Perry, Joan	125.41
Peterborough Basket Co.	4,954.58
Phipps, Ralph & Ernestine B.	755.91
Potter, Erle E. & Rosemary	712.49
Rauer, Ronald	763.07
Ray, Olan B. & Artelia P.	1,298.25
RicNick's Fitness Center Inc.	7,175.72
Riverside Paving & Excavating Inc.	882.63
Roberts, Joseph R. & Patricia	211.54
Rose, Dorothy M.	398.22
Russ, Nancy	854.68
Salamy, Robert P. & Kathryn L.	1,123.54
Salmon, George Jr.	978.55
Sanderson, Richard, Frye, M. & V & E.	144.93

Schmehl, James W. & Melinda	547.48
Seneschal, Ernest L. & Bertha A.	1,055.86
Shea, James M. & Janet P.	17.46
Simonetta, Kenneth R. & Laura G.	2,127.44
Sipson, Mark O. & Sandra J.	562.94
Smith, Arthur P. Est.	26.44
Smith, Clorinda	1,035.15
Sowerly Assoc. Inc.	21,951.16
Speeney, Eugene M. & Nancy A.	599.26
Stanek, John & Nancy	146.81
Steinert, Robert S. Jr.	14.11
Steinert, Robert S. Jr., Trustee	209.38
Stephenson, David R. & Melissa K.	486.97
Stickney, Ronald G. & Judith M.	567.75
Stockwell, Dennis M. & Judith E.	509.02
Stoops, Ward R. & Anne J.	1,867.87
Sullivan, Greene, Proctor & Faccidomo	551.14
Sullivan, Michael Jr. & Elsa M.	1,395.94
Sullivan, Michael J. Jr. Inc.	1,746.80
Sullivan, Paul & Leonora	619.90
Summers, Barbara K.	1,683.04
Taggart, Hugh & Ferguson, Nancy	300.10
Talbott, John D. & Suzanne L.	767.41
Taylor, Benjamin R.	456.18
Teixeira, John F. & Lisa	439.64
Tewell, Lowell T. & Betty Jane	1,549.03
Thompson, Mary M.	563.84
Thurman, William R. Jr. & Lillie	85.27
Tichy, Leonard W. & Phyllis M.	18.50
Tulloch, Robin W. & Wendy H.	1,012.95
Turney, John D. & Donna A.	983.53
VanHorn, Edgar W. & Patricia A.	114.76
Volante, Vincent P. & Lynda M.	548.69
Walker, Lloyd G. Jr. & Lorraine	934.02
Walsh, Lynn	1,741.42
Washburne, Mark E. & Bernadette M.	322.62
Weir, Melvin G. & Alice M.	600.00
Whitcomb, Roger L. & Deborah J.	1,943.84
Wiley, Robert N. & Elaine C.	1,193.91
Wilks, Gordon H. & Lucille B.	1,317.46
Wilson, Geraldine W.	873.12
Winkle, William W. & Marilyn L.	225.07
Wright, Walter L. & Donna L.	235.41
Zengierski, Joseph & Ida	497.31
Courser, Glen C. & Kathleen	325.81
Naglie, Patrick & Melinda	153.39
Total Outstanding	\$246,326.74

RESIDENT TAX ABATEMENTS

12/31/84

Levy of 1979:

Dyer, Kenneth	Not Res. of Peterborough	
Fields, Laurel	Moved	
Fugere, Catherine	Unknown	
O'Rourke, Patricia	Res. Dublin	\$40.00

Levy of 1980:

Bowser, Daryl	Add. Unknown	
Bowser, David H.	Add. Unknown	
Eldredge, Joanna	Add. Unknown	\$30.00

Levy of 1981:

Bowser, Daryl	Add. Unknown	
Eldredge, Joanna	Add. Unknown	
Field, Laurel	Moved	
Fugere, Catherine	Add. Unknown	
Goodwin, Carol	Not Res. N.H.	
Harris, Geoffrey	Res. Dublin	
Joslin, Roger A.	Add. Unknown	\$70.00

Levy of 1982:

Bowser, Daryl	Add. Unknown	
Bowser, David	Add. Unknown	
Brighton, Susan	Res. Mass.	
Carlson, James	Add. Unknown	
Dyer, Kenneth	Not Res. Peterborough	
Field, Laurel	Moved	
Fugere, Catherine	Add. Unknown	
Goodwin, Carol	Not Res. N.H.	
Hartford, Eva	Over Age	
Haines, Lynn	Add. Unknown	
Joslin, Roger	Add. Unknown	
O'Rourke, Patricia	Res. Dublin	
Ravlin, Thala	Add. Unknown	\$130.00

Levy of 1983:

Andrews, Gail	Add. Unknown	
Andrews, Thomas	Add. Unknown	
Attredge, Richard H.	Add. Unknown	
Ayers, Priscilla	Add. Unknown	
Battles, Patricia	Add. Unknown	
Battles, Richard	Add. Unknown	
Belletete, Laura	Add. Unknown	
Benoit, Hannah	Add. Unknown	
Buckman, Jeff	Add. Unknown	

Buckner, Maureen S.	Add. Unknown
Busselman, Pamela	Add. Unknown
Calaranni, Jeane	Add. Unknown
Calaranni, Michael	Add. Unknown
Caldwell, Deborah J.	Add. Unknown
Calhoun, John	Add. Unknown
Canale, Larry	Add. Unknown
Carlson, James F.	Add. Unknown
Carney, Catherine	Add. Unknown
Carney, William	Add. Unknown
Carrie, Barbara	Add. Unknown
Carver, Thomas J.	Add. Unknown
Chandler, Judy	Add. Unknown
Chandler, William	Add. Unknown
Charlonne, Gerald	Add. Unknown
Connors, Melvyn S.	Add. Unknown
Conner, Julie	Add. Unknown
Conner, Richard H. Jr.	Add. Unknown
Cote, Carolyn P.	Add. Unknown
Cravedi, Cheryl L.	Res. Calif.
Crumb, Sherelynn D.	Res. Temple
Crumb, Lynn D.	Add. Unknown
Davidowecz, Ellen	Add. Unknown
Ebert, Harriet R.	Add. Unknown
Erickson, Mary	Add. Unknown
Freiberg, Charles	Add. Unknown
Garreston, Anne	Add. Unknown
Gathecole, John	Add. Unknown
Geldoni, Toni D.	Add. Unknown
George, Evelyn	Over Age
George, Richard	Over Age
Haines, Lynn	Add. Unknown
Hanisdi, Beverly	Add. Unknown
Hartford, Eva	Over Age
Hattie, Michael D.	Add. Unknown
Hayes, Amy E.	Add. Unknown
Hayes, Elizabeth	Add. Unknown
Hayes, Rosemary	Add. Unknown
Hick, Jeanne L.	Add. Unknown
Highbanks, Arlene	Add. Unknown
Holtman, Joe	Add. Unknown
Hutchinson, Robert E. Jr.	Add. Unknown
Iannazzo, John	Add. Unknown
Johnson, Douglas P.	Add. Unknown
Johnson, John	Add. Unknown
Junkala, George W.	Add. Unknown
Kamarck, Mitchell	In Service
Kanell, Brian E.	Add. Unknown

Kanell, Judith	Add. Unknown
Kinzel, Mary	Add. Unknown
Kirouac, Elke	Add. Unknown
Kirouac, Richard	Add. Unknown
LaBier, Denise M.	Add. Unknown
LaPointe, Curtis	Add. Unknown
Lary, Kevin R.	Res. Hawaii 83
Lavender, John	Add. Unknown
Laville, Robert A.	Add. Unknown
LeClair, Rose M.	Add. Unknown
Ledrew, Carla	Add. Unknown
Lomansey, John	Add. Unknown
Low, Chris	Add. Unknown
Low, Stephen	Add. Unknown
Lowrey, Robin	Add. Unknown
Lynch, Christopher	Add. Unknown
McCarthy, Michael A.	Add. Unknown
McCarthy, Nan	Add. Unknown
Mack, Michael	Add. Unknown
Mahon, Bruce	Add. Unknown
Malika, William	Add. Unknown
Marlowe, Ann	Add. Unknown
Marlowe, David	Add. Unknown
Mellow, John	Add. Unknown
Morey, Charles L.	Add. Unknown
Mustoe, Ruth E.	Add. Unknown
Myhaver, Robert E.	Add. Unknown
Niemela, Suzanne M.	Res. Dublin
Olsen, Robert E.	Add. Unknown
Ostrem, Ardene H.	Add. Unknown
Ostrem, Harriet	Add. Unknown
Ostrem, Tina	Add. Unknown
Paananien, Robert	Add. Unknown
Petron, Ann	Moved
Petron, Philip	Moved
Phillips, Sarah	Add. Unknown
Potter, Mary	Add. Unknown
Reaske, Christopher R.	Add. Unknown
Reaske, Mary K.	Add. Unknown
Reaske, Suzanne T.	Add. Unknown
Reynolds, Shawn C.	Add. Unknown
Roberts, Bruce	Add. Unknown
Rosegucog, Lynn	Add. Unknown
Saari, Kenneth G.	Add. Unknown
Saari, Margaret A.	Add. Unknown
Salter, Kenneth	Add. Unknown
Sangermano, Deborah	Add. Unknown
Sterling, George E.	Res. Dublin

Sterling, Loretta	Res. Dublin	
Stoops, Alan	Add. Unknown	
Sutcliffe, Barry	Add. Unknown	
Swanson, Jon	Add. Unknown	
Tewell, Betty J.	Res. Carolina	
Tewell, Lowell T. Jr.	Res. Carolina	
Thomas, Holly	Add. Unknown	
Thomas, Kevin W.	Add. Unknown	
Thomas, Meg	Add. Unknown	
Trifiletti, Joyce M.	Add. Unknown	
Trifilette, Vincent A.	Add. Unknown	
Twitchell, Susan	Res. Idaho	
Vanderbilt, Thomas D.	Add. Unknown	
Waldron, Carl	Add. Unknown	
Waldron, Terry	Add. Unknown	
Wallis, Susan B.	Add. Unknown	
Watson, Patricia	Add. Unknown	
Watson, Wilbur	Add. Unknown	
Whitfield, Lucinda	In Service	
Williams, Chandler	Add. Unknown	
Williams, David	Add. Unknown	
Williams, Malika	Add. Unknown	
Woerner, Christopher S.	Add. Unknown	
Woerner, Laura K.	Add. Unknown	
Wood, Bruce	Add. Unknown	
Wylie, Susanne	Add. Unknown	\$1,310.00

Levy of 1984:

Abbott, Jan	Duplicate
Ahearn, Tina M.	Add. Unknown
Allen, Jennifer R.	Res. Mass.
Bateman, Sarah P.	Res. Hillsboro
Sherburda, Victor P.	Duplicate
Beausoleil, Kevin P.	In Service
Beek, Anthony	Add. Unknown
Beek, Barbara M.	Duplicate
Berg, Ann G.	Moved
Berg, David	Moved
Berg, John	Moved
Berg, Karen	Moved
Black, Jeffrey	Res. Plymouth, NH
Blair, Linda J.	Add. Unknown
Blanchard, Gregory	Add. Unknown
Boudreau, Daphnie	Add. Unknown
Boudreau, George	Add. Unknown
Bourke, Eleanor	Deceased
Brighton, John	Res. Sharon
Brighton, Susan	Res. Mass.

Brown, Heather	Not Res. NH
Brown, Laura	Duplicate
Buren, Mary	Duplicate
Burk, Philip	Unknown
Caisse, Nancy	Duplicate
Callihan, Sue	Add. Unknown
Callihan, Jim	Add. Unknown
Chase, Beverly	Add. Unknown
Choate, Beverly	Res. Keene
Choate, Richard	Add. Unknown
Chollet, Richard	Moved
Chollet, Sue	Moved
Clark, Robin	Duplicate
Cochran, Brunie	Res. Calif.
Cooper, Donald	Add. Unknown
Courser, Elelia	Res. Littleton, NH
Courser, Glen C.	Res. Littleton, NH
Cullen, Janet	Add. Unknown
Deschaine, Kenneth	Add. Unknown
Detray, Jeff	Add. Unknown
Devaney, Richard	Add. Unknown
Duffy, Denis	Add. Unknown
Dumais, Richard	Add. Unknown
Dunham, Rita	Vets Widow
Dussault, Mark	Add. Unknown
Edick, Joanne	Add. Unknown
Edick, Michael	Add. Unknown
Ehrler, Helen	Vets Widow
Emory, Helen	Paid in Harrisville
Emory, Lloyd	Paid in Harrisville
Enos, David R.	Add. Unknown
Flemming, Gregory	Res. N. Hampton, Mass.
Fontaine, Milton L.	Over Age
Frederick, Jereme	Add. Unknown
Gage, Alexander	Add. Unknown
Gault, John M.	Add. Unknown
Geavdu, Noomet	Add. Unknown
George, Evelyn	Over Age
Gilman, Mark E.	Add. Unknown
Gilman, Michael	Res. Jaffrey
Grip, Evelyn	Res. Texas
Hadley, Eva	Over Age
Hardiman, Clara	Deceased
Heath, Karen M.	Add. Unknown
Hepson, Mary	Add. Unknown
Hepson, Peter D.	Add. Unknown
Houston, Jane Ann	Res. Lebanon, NH
Hoyt, Donna L.	Add. Unknown

Johnson, Virginia	Res. Wilton, NH
Jones, Susan J.	Add. Unknown
Kaufman, Kathleen	No Such Person
Kaufman, Keith	No Such Person
Kelly, Christopher	Add. Unknown
Kendrick, Candy	Add. Unknown
Kendrick, James	Add. Unknown
Knight, Debby	Duplicate
LaFleur, Daniel J.	Add. Unknown
Lapiccola, Carol	Duplicate
Lapiccola, Philip J.	Duplicate
Lazzaro, Martha	Add. Unknown
Lazzaro, Paul	Add. Unknown
Leach, Marcia E.	Add. Unknown
Lehnan, Robert	Unknown
Luopa, Jenny	Res. Jaffrey
McAneney, Regina	Over Age
McMackin, Sandra I.	Add. Unknown
Madden, Marianne	Add. Unknown
Mann, Gretchen	Res. Fla.
Morrow, Arthur	Add. Unknown
Murphy, Kathleen	Over Age
Murphy, Paul	Over Age
Newherk, Jack	Add. Unknown
O'Donnell, David H.	Not Res. Peterborough
Paradise, Mildred	Add. Unknown
Parker, Josephine M.	Res. New York
Pelcine, Joyce A.	Add. Unknown
Petron, Ann	Moved
Petron, Philip	Moved
Prahl, Brenda	Res. Hancock, NH
Prahl, Christopher	Res. Hancock, NH
Raymond, Richard L.	In Service
Reensterer, Alec	Add. Unknown
Richardson, Caroline	Not old enough
Richardson, Melessia	Not old enough
Rell, Marilyn	Res. Winchester, NH
Rinaldi, Richard	Res. Fla.
Rinaldi, Susan	Res. Fla.
Roe, Benjamin	Res. Mass.
Royce, Vera E.	Add. Unknown
Sharfenberger, Paul	Duplicate
Shinzato, Carolyn A.	Moved
Shinzato, Kazuo	Moved
Short, Raymond	Add. Unknown
Simmons, Nancy B.	Add. Unknown
Simonetta, Laura	Res. Mass.
Stoops, James	Add. Unknown

Straw, Ezekiel A.	Not Res. NH	
Thompson, Phil	Add. Unknown	
Tseng, Cho Cheng	Res. Exeter, NH	
Twombly, Steve	Add. Unknown	
Twombly, Mrs. Steve	Add. Unknown	
Vogel, Joan	Moved	
Vogel, Peter E.	Moved	
Walczyk, Marianne C.	Duplicate	
Wamser, Kristine J.	Res. Lebanon, NH	
Werden, Eunice	Over Age	
White, Charles D.	Res. Conn.	
White, Jane S.	Res. Conn.	
Whittle, Margaret	Res. Marlborough, NH	
Wohlfarth; Donna	Res. Hancock, NH	
Wolfskell, Gail	Not Res. NH	
Woodward, Julia	Res. Exeter, NH	
Woodward, Steven	Res. Exeter, NH	\$1,330.00
Total Abatements		\$2,910.00

Stella L. Sumner
Tax Collector
Peterborough, N.H.
Stanley W. Peters
James R. Lawn
Merton S. Dyer
Selectmen of Peterborough, N.H.



**SUMMARY OF WARRANT
Property, Resident & Yield Taxes**

	Dr.		
Levy of 1972:			
Uncollected 12/31/83			
Resident Taxes		10.00	
Penalty on Res. Tax		1.00	
		11.00	11.00
	Cr.		
Remittances to Treas:			
Resident Taxes		10.00	
Penalty		1.00	
		11.00	11.00
	Dr.		
Levy of 1973:			
Uncollected 12/31/83			
Resident Taxes			10.00
	Cr.		
Uncollected 12/31/84			
Resident Taxes			10.00
	Dr.		
Levy of 1974:			
Uncollected 12/31/83			
Resident Taxes			10.00
	Cr.		
Uncollected 12/31/84			
Resident Taxes			10.00
	Dr.		
Levy of 1975:			
Uncollected 12/31/83			
Resident Taxes			10.00
	Cr.		
Uncollected 12/31/84			
Resident Taxes			10.00
	Dr.		
Levy of 1976:			
Uncollected 12/31/83			
Resident Taxes			30.00
	Cr.		
Uncollected 12/31/84			
Resident Taxes			30.00
	Dr.		
Levy of 1977:			
Uncollected 12/31/83			
Resident Taxes		60.00	
Penalties on Del. Res. Taxes		1.00	
		61.00	61.00
	Cr.		
Remittances to Treas:			
Resident Taxes		10.00	

Penalties on Del. Res. Taxes	1.00	
Uncollected 12/31/84		
Resident Taxes	<u>50.00</u>	61.00
Dr.		
Levy of 1978:		
Uncollected 12/31/83		
Resident Taxes	90.00	
Penalties	<u>1.00</u>	91.00
Cr.		
Remittances to Treas:		
Resident Tax	10.00	
Penalty	1.00	
Uncollected 12/31/84		
Resident Taxes	<u>80.00</u>	91.00
Dr.		
Levy of 1979:		
Uncollected 12/31/83		
Resident Taxes	150.00	
Penalties	<u>2.00</u>	152.00
Cr.		
Remittances to Treas:		
Resident Taxes	20.00	
Penalties	2.00	
Abated	40.00	
Uncollected 12/31/84		
Resident Taxes	<u>90.00</u>	152.00
Dr.		
Levy of 1980:		
Uncollected 12/31/83		
Resident Taxes	260.00	
Yield Taxes	3,488.36	
Penalties on Del. Res. Taxes	<u>3.00</u>	3,751.36
Cr.		
Remittances to Treas:		
Resident Taxes	30.00	
Penalties on Del. Res. Taxes	3.00	
Abated	30.00	
Uncollected 12/31/84		
Resident Taxes	200.00	
Yield Taxes	<u>3,488.36</u>	3,751.36
Dr.		
Levy of 1981:		
Uncollected 12/31/83		
Resident Taxes	\$390.00	
Penalties on Del. Res. Taxes	<u>3.00</u>	393.00

	Cr.		
Remittances to Treas:			
Resident Taxes		30.00	
Penalties on Del. Res. Taxes		3.00	
Abated		70.00	
Uncollected 12/31/84			
Resident Taxes		<u>290.00</u>	393.00
	Dr.		
Levy of 1982:			
Uncollected 12/31/83			
Resident Taxes		970.00	
Penalties		<u>14.00</u>	984.00
	Cr.		
Remittances to Treas:			
Resident Taxes		140.00	
Penalties		14.00	
Abated Resident Taxes		130.00	
Uncollected 12/31/84			
Resident Taxes		<u>700.00</u>	984.00
	Dr.		
Levy of 1983:			
Uncollected 12/31/83			
Property Taxes		156,464.21	
Resident Taxes		4,630.00	
Yield Taxes		128.14	
Int. Collected on Adv.			
Costs & Prop. Tax Sale		6,730.19	
Resident Tax Penalties		215.00	
Added Taxes:			
a/c Resident Taxes		40.00	
a/c Property Taxes		322.25	
Overpayments to Treas:			
a/c Resident Taxes		40.00	
a/c Property Taxes		<u>2,439.80</u>	171,009.89
	Cr.		
Remittances to Treas:			
Property Taxes		159,226.56	
Resident Taxes		2,150.00	
Yield Taxes		128.14	
Int. Coll. on Adv. Costs			
and Property Tax Sale		6,730.19	
Penalties on Resident Taxes		215.00	
Abatements:			
a/c Resident Taxes		1,310.00	

Uncollected 12/31/84 Resident Taxes		<u>1,250.00</u>	171,009.89
	Dr.		
Levy of 1984:			
Taxes Committed to Collector:			
Property Taxes		3,367,022.53	
National Bank Stock		664.60	
Yield Taxes		15,249.74	
Resident Taxes		28,400.00	
Land Use Change Taxes		<u>24,405.70</u>	
Total Warrant		3,435,742.57	
Added Taxes:			
a/c Resident Taxes		1,740.00	
a/c Penalties on Res. Taxes		75.00	
a/c Int. on Del. Property Taxes		3,680.02	
Interest Earned (Bank)		3,996.48	
Overpayments to Treas:			
a/c Property Taxes		600.28	
a/c Resident Taxes		<u>100.00</u>	
			3,445,934.35
	Cr.		
Remittances to Treas:			
Property Taxes		3,121,058.81	
National Bank Stock		664.60	
Yield Taxes		14,315.49	
Current Use Change Land Taxes		16,971.70	
Resident Taxes		24,240.00	
Int. collected on Del. Property Taxes		3,680.02	
Penalties collected on Res. Taxes		75.00	
Interest Earned (Bank)		3,996.48	
Abatements:			
Property Taxes		1,244.96	
Resident Taxes		1,330.00	
Uncollected 12/31/84			
Property Taxes		246,326.74	
Resident Taxes		4,670.00	
Yield Taxes		934.25	
Current Use Change Land Taxes		7,434.00	
Cash on hand due Treas.		<u>10.20</u>	
			3,447,326.53
Unlocated Difference:			<u>1,017.90</u>
			3,445,934.35

UNCOLLECTED YIELD TAXES

12/31/84

Levy of 1980:		
R&R Lumber	\$2,815.61	
David Burle	672.75	
Total Uncollected	<u> </u>	\$3,488.36
Levy of 1984:		
Reginald Lyons	\$363.30	
Hazel Martin	570.95	
Total Uncollected	<u> </u>	\$ 934.25
Total all Uncollected Yield Taxes		<u>\$4,422.61</u>

I hereby certify that the above list showing the names and amounts due from each delinquent taxpayer, as of Dec. 31, 1984, on account of the tax levy of years indicated, is correct to the best of my knowledge and belief.

Stella L. Sumner
Tax Collector

SUMMARY OF WARRANT TAX SALE ACCOUNTS
Fiscal year ended 12/31/84

Tax Sales on Account of Levies of:	1983	1982	1981
(a) Bal. unredeemed taxes 1/1/84		\$30,183.42	\$18,792.95
(b) Taxes sold to Town during current fiscal year	\$63,124.11		
Int. collected after sale	627.34	2,811.83	8,163.21
Redemption Costs	600.80	262.00	290.40
Total Debits	\$64,352.25	\$33,257.25	\$27,246.56
Remittances to Treasurer:			
During Year 1984	\$30,278.51	\$14,653.53	\$18,792.95
Redemption Costs	600.80	262.00	290.40
Interest collected after sale	627.34	2,811.83	8,163.21
Unredeemed taxes 12/31/84	\$32,830.54	\$15,529.89	
Totals	\$64,337.19	\$33,257.25	\$27,246.56
Unlocated Difference	15.06		
	\$64,352.25		

TOTAL ABATEMENTS FOR ALL TAXES DURING YEAR 1984
as of Dec. 31, 1984

Levy of 1979 Resident Taxes	\$ 40.00
Levy of 1980 Resident Taxes	30.00
Levy of 1981 Resident Taxes	70.00
Levy of 1982 Resident Taxes	130.00
Levy of 1983 Resident Taxes	1,310.00
Levy of 1984 Resident Taxes	1,330.00
Levy of 1984 Property Taxes	1,244.96
Total Abatements:	\$4,154.96

TOTAL OF OUTSTANDING TAXES FOR THE YEAR 1984
as of Dec. 31, 1984

Levy of 1973 Resident Taxes	\$ 10.00
Levy of 1974 Resident Taxes	10.00
Levy of 1975 Resident Taxes	10.00
Levy of 1976 Resident Taxes	30.00
Levy of 1977 Resident Taxes	50.00
Levy of 1978 Resident Taxes	80.00
Levy of 1979 Resident Taxes	90.00
Levy of 1980 Resident Taxes	200.00
Levy of 1981 Resident Taxes	290.00
Levy of 1982 Resident Taxes	700.00
Levy of 1983 Resident Taxes	1,250.00
Levy of 1984 Resident Taxes	4,670.00
Levy of 1984 Property Taxes	246,701.04
Levy of 1984 Yield Taxes	934.25
Levy of 1980 Yield Taxes	3,488.36
Levy of 1984 Land Use Change Taxes	7,434.00
Total Uncollected:	\$265,947.65

**UNREDEEMED TAXES FROM TAX SALES ENDED
DECEMBER 31, 1984**

	1982	1983
Allen, Richard & Ginger	711.64	756.50
Barraclough, Roger & Nancy		4,845.36
Bradley, Laurecy		869.94
Brous, Donald & Cornelia V.	3,685.15	3,839.60
Brown, Nancy S.		1,261.05
Caisse, Albert & Nancy	1,035.30	1,101.22
Crockett, Kenneth	.09	981.84
Darobsum, Inc., Noone Mill Div.		312.34
Flagg, Michael & Linda	629.53	681.18
Halvonick, Frank & Pauline	904.95	959.68
H. Harvey Inc.	3,051.23	3,251.05
Hattie, Dennis & Paulette		46.07
Henderson, William	831.38	
Kirkpatrick, Carl & Sheila		1,181.35
LaBossiere, Philip & Nancy		1,140.09
Lebel, Constance	183.74	1,049.13
Lussier, Archie J. Jr.	2,536.93	2,684.76
Magoon, David & Doris	166.67	567.76
Manha, Nicholas & Lorraine		1,453.69
Martin, Isidore Est.	122.95	154.37
Martin, Isidore & Hazel	766.49	
Miller, Albert & Marion		305.13
Morris, Edgar T.		628.68
Riverside Paving & Exc. Inc.	840.82	848.84
Smith, Arthur P. Est.	23.40	43.94
Smith, Clorinda R.	871.00	652.55
Sterling, George & Loretta		35.64
Tewell, Lowell T. & Betty Jane		529.53
Whitcomb, Roger & Deborah		1,817.87
Totals:	\$15,529.89	\$32,830.54

TOWN CLERK'S REPORT

12/31/84

DOGS: (Receipts)		
Licenses issued and fines collected		\$2,359.50
DISBURSEMENTS:		
Paid Town Clerk	\$ 80.80	
Paid Town Treasurer, Town Share	2,198.90	
Paid Town Treasurer, State Share	79.80	
Total Disbursement		\$2,359.50
AUTOMOBILES: (Receipts)		
Permits Issued		\$256,762.00
DISBURSEMENTS:		
Paid Town Treasurer		\$256,762.00
FILING FEES: (Receipts)		
Feb. Primary, Town Meeting and Sept. Primary		\$22.00
DISBURSEMENTS:		
Paid Town Treasurer		\$22.00
CEMETERY DEEDS: (Receipts)		
Deeds Issued		\$150.00
DISBURSEMENTS:		
Paid Cemetery Trustees		\$150.00
MARRIAGES: (Receipts)		
Licenses Issued		\$442.00
DISBURSEMENTS:		
Paid Town Treasurer for State of N.H.		\$442.00
INTEREST EARNED BANK ACCOUNT:		\$443.83
DISBURSEMENTS:		
Paid Town Treasurer		\$443.83

Respectfully Submitted,
Stella L. Sumner
Town Clerk

REPORT OF THE RESULTS OF TOWN MEETING 1984

Article 2: Accept reports of Agents, Auditors and Committee or Officers as published in the Town Report. Motion passed.

Article 3: Accept legacies and gifts to the Town in Trust. Motion passed.

Article 4: Total appropriation under this article \$1,420,555. Motion passed.

Article 5: Appropriate monies to pay Town Debt and interest. Motion passed.

Article 6: Authorization to borrow in anticipation of taxes and interest of \$26,000. Motion passed.

Article 7: Authorize withdrawal from Revenue Sharing Fund for use as set-offs against budget appropriations. Total \$50,976. Motion passed.

Article 8: Accept from the State of N.H. \$68,054.69 in Highway subsidy monies restricted to highway construction or reconstruction. Motion passed.

Article 9: \$45,000 to purchase a dump truck and plows. Motion passed.

Article 10: \$13,500 to purchase a one ton dump truck for the Department of Public Works. Motion passed.

Article 11: \$5,725 to purchase a tractor for the Dept. of Public Works. Motion passed.

Article 12: Replace a 1982 Ford police cruiser — appropriation of \$9,500. Motion passed.

Article 13: \$14,350 to repair the roof at the Fire Station. Motion passed.

Article 14: \$48,000 to purchase and demolish the Downing property on Summer St. Fire Department be allowed to utilize the structures for training purposes prior to demolition. Motion passed.

Article 15: Appropriate \$3,200 provided the Library Trustees appropriate \$4,000 from Library Trust Funds for the repair of the Eben Jones wing roof of the Town Library. Motion passed.

Article 16: \$6,000 to complete engineering plan at the landfill to comply with the State Solid Waste Districting Law. Motion passed.

Article 17: Passed over.

Article 18: Employ an electrical engineer to make an electrical master plan for Adams Playground. \$10,000 raised. Motion passed.

Article 19: \$25,000 appropriation for certain improvements at Adams Playground. Motion passed.

Article 20: Selectmen to appoint a committee of five to investigate the dangers and probabilities of ground water contamination and the feasibility of extending the town sewer system to the developed areas of the town as recommended in the Master Plan and explore the various alternatives of paying for such extensions, and report back to the 1985 Town Meeting. Motion passed.

Article 21: \$9,500 to construct a pedestrian walk along the abandoned railroad bed from the Basket Shop to Noone's Falls. Motion passed.

Article 22: \$3,672.75 to support the Monadnock Family and Mental Health Service. Motion passed.

Article 23: \$14,581.44 to support the Monadnock Community Visiting Nurse Association, Inc. Motion passed.

Article 24: \$3,000 for support of the Monadnock Region Association. Motion lost.

Article 25: \$1,200 for support of the Monadnock Community Day Care Center. Motion passed.

Article 26: Moved that the Town of Peterborough shall call upon the Governor and Executive Council, its State Representatives and State Senator to promptly convene a Special Session of the Legislature for the sole purpose of preventing the imposition of huge cost increases in electric rates resulting from the Seabrook Nuclear Power Plant. Motion lost.

Article 27: Selectmen to administer or dispose of any real estate acquired by the Town through Tax Collector's Deed. Motion passed.

Article 28: The Moderator appoint a committee, consisting of at least one Selectman, one Chief Officer of the Fire Department, and one Company officer of the Fire Department to devise a means of filling the positions of Chief, First Deputy, and Second Deputy of the Peterborough Fire Department and report back to the 1985 Annual Town Meeting. Motion passed.

Article 28: Moved by the Selectmen to adjourn the 1984 Town Meeting. Motion passed.

SELECTMEN'S REPORT

Nineteen Eighty-Four was another quiet year in the Town House. We ended the year in the black again, with a small surplus.

Though we now have computer terminals and keyboards in the Town Offices, we are still using off-site computers for actual record keeping. At some point the Town may want everything in house.

This year saw the Town House cupola and weathervane repaired, thanks partially to some local businesses. The upper hall was painted — the building is looking good. Hopefully, in 1985, the uneven distribution of heat around the building will be corrected.

We reiterate that town departments are being effectively managed and see no need for reorganization or the town manager form of government at this time.

Stanley W. Peters
James R. Lawn
Merton S. Dyer
BOARD OF SELECTMEN

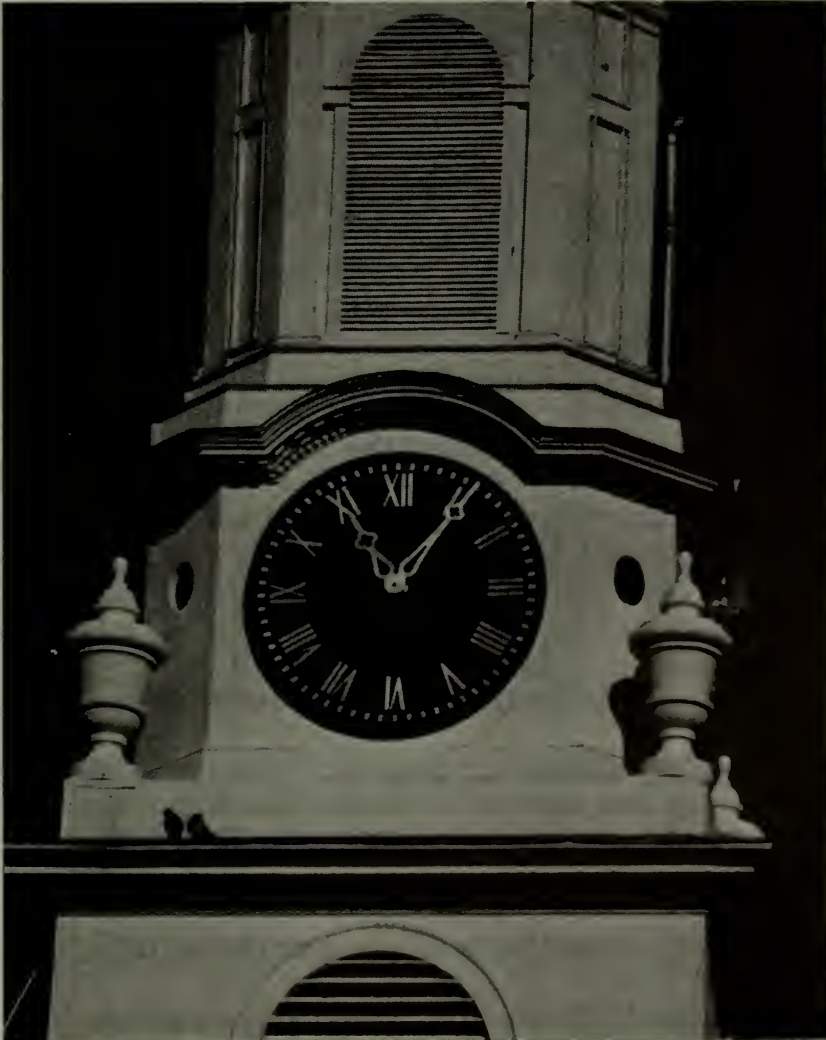

**REPORT OF SUPERINTENDENT OF PUBLIC WORKS
RELATIVE TO ADMINISTRATION OF**

Town Office
Highway Department
Water Department
Sewer Department
Engineering

Town House
Trees & Forests
Parks
Cemeteries
Solid Waste

The following is a brief report of the Departments that I have administered during the past year.

Highway Department

After a three year hiatus another section of Pine Street was rebuilt complete with new drainage, curbing, sidewalks and surface.

Only a short section remains to reach Cheney Avenue.

Despite a labor shortage during the summer months crews managed to complete a new pedestrian-bikeway from the Basket Shop to Noonan Falls along the abandoned railroad bed. This walk has been used extensively to avoid a dangerous narrow section along Route 202.

Crews also placed a temporary hot mix surface on a deteriorated portion of the High Street sidewalk to PES, which will render the condition safe until a more extensive rebuild can be accomplished.

The department was called upon to demolish the Downing house next to the Fire Station and to do some preliminary site work at that location.

Water Department

A new 8" transmission main was installed on Summer Street to tie in the Summer Street Well with the existing mains near the Henderson residence. This connection has improved supply and efficiency to the downtown area.

There were eight new services installed in 1984.

Sewer Department

There were three new services installed during the past year. Routine maintenance made up the balance of the department workload.

Solid Waste

This department saw increased volumes of both refuse and recycled materials in the past year with sales reaching almost \$17,000.00.

Also in 1984 the Town continued as a member of the Contoocook Valley Solid Waste District as had been mandated by the State Legislature.

Trees and Forests

Forty-five dead or hazardous trees were removed by Town and contract crews.

On New Years Eve vandals cut down the Town Christmas Tree in Putnam Park. The tree was replaced in September with a new tree donated by Woodmans Florists and was relocated to the Park from the Greenfield Road by the Bartlett Tree Company.

Town Office

Activity around the Town Office saw the completion of the computerization program.

Town financial functions are now entirely computerized.

Town House

A lot of facelifting was done on the old building in the past year.

Through community donations the deteriorated weathervane was duplicated and reinstalled atop the cupola completing that restoration project.

The upper hall received a new coat of paint, the floors were refinished and new fans were installed.

New draperies and shutters`adorn the hall through the generosity of the Womens Club.

Cemeteries

The cemeteries continue to be well maintained by Bud Grant and crew.

Hans Kaufhold completed the stone restoration work in the Old Street Road Cemetery.

There were fifty-seven burials in 1984.

In conclusion, I wish to express my appreciation to the Selectmen, my office staff, Thelma Turner, Becky Baldwin, and Deanna Atkinson; my foremen, Pete Deiana, Howard Parker, and Tom Weeks; fellow department heads, and to you our valued citizens, for your support and encouragement during the past year.

Respectfully submitted,
John N. Isham
Superintendent of Public Works

PETERBOROUGH CODE OFFICE REPORT

1984

From a slow start in the Spring, building in Peterborough showed a steady growth throughout the rest of the year.

The number of permits and their estimated value make the year one of the best since the start of the building permit system.

At this time we have fifty-two active permits still in progress and it is an exciting construction picture of steady growth in Peterborough.

My thanks to my co-workers in the Town Hall and their patient help, as in the past.

Respectfully submitted,
Charles R. Brown
Peterborough Code Officer

BUILDING PERMIT REPORT

1984

Single Family	18	\$1,589,000.00
Multi-Family	3 (74 Units)	2,125,000.00
Commercial Buildings	6	600,000.00
Industrial Buildings	0	-0-
Residential Remodeling	86	703,860.00
Commercial Remodeling	22	1,564,400.00
Industrial Remodeling	0	-0-
Demolition Permits	4	-0-
Excavation & Fill	1	-0-
	<hr/> 140	<hr/> \$6,582,260.00

Thirty-One sign permits were issued.

REPORT OF THE WELFARE OFFICER

I believe this to be my 20th report as Peterborough Welfare Officer. In any event, it is my final one. I've been searching for some words for a farewell report that might lead to immortality, I know not where they are! In any event it is simpler to say it has been a pleasant and rewarding experience to have been for 20 years, a local Welfare official. I do hope however, that some day the Legislature will change the title to Human Services Officer. I believe it to be much more appropriate.

I hope my successor enjoys his activities as much as I have. I expect he will experience as many changes in the philosophy and laws as I have witnessed.

Six hundred thirty eight dollars and fifty-nine cents (\$638.59) were distributed from Common Trust "D" fund, and one hundred seventy two dollars and two cents (\$172.02) from Trust "D" Overseer of Welfare Fund.

Generous contribution from the Congregational Church, provided, through this office for Thanksgiving and Christmas Baskets. The "Crop Walk for Hunger" sponsored by Monadnock Community Churches was once again most helpful in replenishing the Food Bank Account.

The Business and Professional Women's Association once again coordinated volunteer efforts, and contributions for Operation Santa Claus, with the center of activities being the All Saints Parish House.

Once again many proposed changes in State Laws pertaining to Welfare will be before the coming Legislative session. Having served 14 years as a legislator, I am not optimistic about major changes. There is a great need to relieve Towns and Counties from much of the financial burden of Court Ordered Juvenile Placement.

Reading from the Town History, in February 1904, there were 48 tramps housed in the Lockup, between the ages of 35-65. During the two months from Feb. 15th-April 15th, 1908, the Town was host to a total of 250 tramps, an average of 4 a night. Who said Street People are a new phenomenon? In 1984 we assisted one!

Fred E. Murray
Welfare Officer

**ANNUAL REPORT FOR ACTIVITIES OF PETERBOROUGH
HEALTH OFFICER 1984**

The following inspections and complaints were investigated:

Building inspections	1
Unsafe fire escape	1
Foster care inspection	1
Complaint of no heat in apt. building	3
Day care inspection	9
Complaint of food contamination in a store	2
Complaint of unsanitary food conditions in a food service	1
Improper disposal of rubbish	1
Septic system complaint	4

I wish to thank John Isham for his assistance in helping me perform my job. I greatly appreciate the support from our fine selectmen during my tenure.

Respectfully submitted,
C. James Grant

REPORT OF THE BOARD OF ADJUSTMENT

The Peterborough Board of Adjustment received 47 applications during 1984, representing an increase of nearly 40% over the number of cases heard during 1983, and almost twice as many applications as were received during 1982. Thirty-two of the applications sought special exceptions, 17 requested variances, two asked for both a variance and a special exception, and one represented an appeal from a preliminary decision of the Building Code Officer. Two of the applications were withdrawn prior to hearing.

A special exception permits the use of property for a purpose specifically designated in the Zoning Ordinance and is granted in situations where the Board determines that the proposed use will not adversely affect other neighboring properties and will be consistent with the overall character of the respective zoning district. On the other hand, a request for a variance asks the Board to permit a use not otherwise provided for in the Zoning Ordinance, and usually requires the applicant to show that some undue hardship will result unless the variance is granted. The Board is also charged with hearing appeals from administrative decisions of town officials, such as the Building Code Officer or the Selectmen.

There were 10 applications received with respect to property in the Family District, five of which sought special exceptions, three of which sought variances, one involved an appeal from an administrative decision, and one application sought both a special exception and a variance. All except two of the applications were granted, some with conditions of approval, and on the appeal of the administrative decision, the Board ruled that it had no jurisdiction to act. The majority of the requests for special exceptions involved homeowners seeking to use a portion of their residences for so-called customary home occupations or professional uses, while the variance applications typically requested relief from required setback or development density requirements.

Thirteen applications were received with regard to property in the General Residence District, seven of which sought special exceptions, five of which sought variances, and one of which sought both a special exception and a variance. Again, all but two of such applications were granted with appropriate conditions of approval. As in the Family District, nearly all the special exception requests were for customary home occupations or professional uses in personal residences, and the variance requests all involved either setback, density, or sign size relief. One of the applications, for operation of a so-called bed and breakfast as a customary home occupation, has been appealed by an abutter of the property and is currently pending in the Hillsborough County Superior Court.

The Board considered 13 applications in connection with property located in the Rural District, ten of which sought special exceptions, and three of which requested variances. All of the applications were granted, except a request to construct a building within the Conservation Zone along the Contoocook River in South Peterborough, which was denied following a rehearing. One other case, involving a sand and gravel operation, had not been finally decided by year end.

There were eight applications with respect to property located in the Commercial District, of which six requested special exceptions, and two requested variances. Again, all of the applications were granted with conditions of approval, except a variance request for a larger than otherwise allowable sign.

Finally, there was but one case received or considered concerning property in the Industrial District. This sought a variance to construct a building for commercial purposes, and a decision was withheld pending receipt of more specific information concerning the nature of the commercial use intended for the property.

The Board was sorry to lose the services of David A. Berg during 1984, as a result of a move to Virginia. Mr. Berg served enthusiastically and with great concern for the best interests of the Town for more than five years, and his insight and wit will be missed. Nevertheless, Stanley T. Szydlo, an alternate member of the Board for a number of years, has been elevated to fill Mr. Berg's position, and his participation on a more regular basis will be welcomed.

In its decisions during 1984, the Board again attempted to apply and interpret the Zoning Ordinance in a consistent manner. Variances of use restrictions were denied except in extraordinary cases, while variances of setback, frontage and other such requirements were granted where the established criteria were met. The Board granted special exceptions, often subject to numerous conditions, where it deemed that the spirit and intent of the Zoning Ordinance would be preserved.

Respectfully submitted,
Francis Abbott, Alternate
George P. Achille
David A. Berg
Joann Johnson, Clerk
Joseph A. Keating
William F. Perry
L. Phillips Runyon, III, Chairman
Charles J. Seigel, MD, Alternate
Stanley T. Szydlo, Alternate

REPORT OF THE PETERBOROUGH CONSERVATION COMMISSION 1984

It is a pleasure to report the dedication, on October 13, 1984, of the 1.6 mile trail from Old Mountain Road to the top of South Pack Monadnock. Laid out and supervised by commission member Lee Baker and forester Steven Lord, the trail was built with the help of Boy Scout Troop 808, largely on land which had been given to the town.

The addition of this trail, named for Fairfield E. Raymond, is an example of positive action to enhance use of the environmental resources of Peterborough.

The Commission is currently exploring possibilities for development of as much of a greenbelt as possible for walks and hiking along the town's rivers.

In its role of environmental overseer, the Commission was very pleased to find the Selectmen, Planning Board and Board of Adjustment taking appropriate action to protect the 100 foot Conservation Zone along the rivers and to ensure actions in accordance with State statutes regulating excavations of sand and gravel.

This year the emphasis of the program of the annual meeting of the New Hampshire Association of Conservation Commissions (attended by two members of the Peterborough Conservation Commission) was on the importance of the proper identification and protection of aquifers and other water sources to ensure continuing pure water supplies for each town. It is heartening to see Peterborough showing leadership in this area by appointing a Water and Sewer Committee to study future needs and suggest actions to be taken. Recommendations of this committee for scientific studies should receive full town support.

Because environmental concerns and problems do not stop at town lines, your commission took the lead in calling together interested conservation commissions of other Monadnock Region towns to see what could be done about effective communication between commissions. This will probably result in a regular regional information exchange.

The Commission wishes to acknowledge with sincere thanks the years of service by Mr. Nathaniel Bowditch, whose other duties precluded his accepting appointment to another term. In his place we welcomed the appointment by the Selectmen of Mr. Richard Estes, a very well-informed and active conservationist. Mr. Estes has already assumed very effectively leadership in some of our new projects.

Finally, we wish to emphasize that our environmental role is really a coordinating one — so individual citizens with questions or concerns in the area are asked and urged to bring them to the attention of members of the

commission for consideration, and for help in achieving desirable action. The Commission has no enforcement powers, but can suggest action by those who do have such powers.

It has been a pleasure to serve the Town for another year in its efforts to ensure that Peterborough remains "A Good Gown to Live In."

Respectfully submitted,
Lee Baker
John M. Lord
Theodore A. Brayton
Cynthia Martell
Philip M. DuBois
Coburn T. Wheeler, Chairman
Richard D. Estes
Fairfield E. Raymond, Chairman
Emeritus

PLANNING BOARD 1984 ANNUAL REPORT

1984 was another busy, and at times controversial, year for the Peterborough Planning Board. Meetings were held monthly, and on several special occasions, to receive and act on applications concerning land and property uses which is the Board's primary function. The Board acted in accordance with town regulations and it's an understatement to report that decisions in all cases were accepted as rendered.

A decision approving bed and breakfast for the so-called Manse on Main Street brought a court challenge from a neighbor (still not settled); another applicant felt aggrieved at not being permitted to use land within the Conservation Zone on Route 202 South for a commercial building. The same person presented the Board with 18 questions on procedural and other matters as well as arguing the issues at board meetings. The Board in October closed that debate by providing the applicant with written responses to each question, and the information was also sent to area media.

Major development projects which the Board approved were as follows:

Housing subdivision, 8 lots, Fly Pond area, Summer St., and MacDowell Rd.; 9 lots, Old Greenfield Rd.; 5 lots, Old Dublin Rd.; 4 lots, Gulf Rd.; 3 lots, Old Bennington Rd.

Apartments, 4 units, Union St.; 12 units, Summer St. (subject to 1985 zoning change).

Commercial, mini-shopping center, 13,600 sq. ft., Route 202N; conversion of former garage, Main St., 3 retail shops; 12 units, nursing home, Old Dublin Road.

Developments on which preliminary hearings were held, and the board is waiting for further details before making final decisions:

Stone Barn, Old Street Rd., 21 condominiums; 17 house lots, Route 101W; 6 or 8 lots, Gen. Miller Rd.; 3 lots, Greenfield Road.

There were two after-the-fact site plan situations that the Board approved (applicants claimed not to be aware of town regulations), which involved a day care business on Route 101E, and a plumbing shop on Route 202N.

Numerous applications were approved for two-lot subdivisions, all residential, which in many cases were family matters, or property line adjustments. This was also a busy year for "home occupations", and all were approved in residential districts where it was clear that the use was professional and no commercial operation was involved.

Hearings were held on changes to the town street light system (upgrading old lights, which may be done in '85), and the future of Noone Bridge in South Peterborough. The Board recommends that the bridge either be limited to one-lane motor traffic, or restricted to pedestrian use.

Four petitions were received for zoning amendments, and they will appear on a special ballot at the next town election March 12, 1985. Two are

recommended by the Board, namely extending the General Residence District on Summer St., and eliminating two zones (Rural and Family) at the Lobacki Poultry Farm, Route 101E, in favor of placing all 16 acres in the General Residence District. The latter is subject to extension of town water and sewer to the property.

The Board voted a negative position on rezoning 165 acres of land at No. Peterborough, owned by PIDC Partners, to industrial and residential use, pending an "aquifer" study of that area, and whether development of the land could have a detrimental effect on two town wells located there. As this report was written it was uncertain whether the two PIDC applications would be withdrawn and not appear on the zoning ballot in March.

The Board had hoped to have available the results of an 8-page questionnaire distributed at the presidential polls in November. Voters were asked to respond to 36 questions relating to planning, demographics, likes and dislikes about the town, etc., similar to a poll taken in 1972 on which the Board developed a Master Plan for the community. Compilation of the responses, however, proved to be more difficult and time-consuming than expected, which are the reasons for the delay.

Board membership was unchanged during the year, except for ex-officio representation from the Board of Selectmen which was covered by Stanley Peters. At year's end plans were made to employ a secretary to record minutes of meetings, and other duties, functions which had been handled by Board members and others for a number of years. Hired for this position was Patricia Alexander of Lookout Hill Road.

This report can not end without the Board extending its thanks for the patience, understanding, and assistance of many citizens of the town, officials, and others, in the conduct of board responsibilities. Our community is growing, and changing, which is what town planning is all about.

Peterborough Planning Board
Richard R. Fernald, Chairman
Jeffrey R. Crocker
Paul C. Cummings, Jr.
Mary N. Emery
Donald Harris
Joachim W. Wamser
Stanley W. Peters, ex-officio
Dr. John Patterson, alternate

LIBRARIAN'S REPORT, 1984

Volunteers made the difference in 1984. They stretched the library budget and answered the community's request for more library hours. In February, the library began opening from 12-2 Sunday afternoons, making the collection accessible fifty hours a week. One dozen volunteers coordinated by Helen Harrison perform this task. Once each week, Helen Harrison, Eleanor Proudman, Connie Quick and Ruth Young meet at the library to mend books. RSVP volunteer Vin Powers performs a variety of clerical tasks while middle-school student Daniella Taylor volunteers as a library aide each Saturday morning. Part-time employee Jeannette Baker volunteers many more hours each week, helping with the library work load. The generosity of these people represents over 1,000 hours labor.

Increased hours mean increased use, giving Peterborough the distinction of one of the highest per capita circulations in the state, and the second highest within our population grouping: 13 books read for every man, woman and child. One thousand, eight hundred sixty-seven new books were added for your reading pleasure this year. Of these, 73.6% were purchased, while 26.4% were the generous gifts of friends.

In addition, the library meeting halls continue to be filled with a variety of groups which gather all week long. Girl Scouts, yoga, Widow/Widower Support Group, Boy Scouts, exercise classes, Weight Watchers, Bridge Club, Adult Tutorials, Extension Groups, Monadnock Community Education, Garden Club, AAUW, Friends of the Library, DAR, and Camera Club are just a few of the more than 100 groups who have shared our space over 900 times this year.

The Friends of the Library hold their Brown Bag Lunches for a full house every month, taking time out only long enough to organize their annual fundraiser, the Friends of the Library Book Sale. This fall's successful sale, organized by Deece Lambert and Gif Russell, brought in over \$1,600. This money will be used for new telephone lines and equipment for the building. Other purchases made with Friends funds include tables, a lecturn and a mapcase for the Historical Room. Poinsettias brightened the holiday season, thanks to the Friends, while the Peterborough Garden Club takes credit for the monthly flower arrangements at the front desk.

The Elizabeth Room for Young People continues to be a busy place and the source of many popular programs: storytime, Paperbacks in the Park, After School Movies, the Summer Reading Program, and the Little Red Wagon.

Adult programming offered the University of New Hampshire lecture series "1984" at the start of the year. Fall saw a very successful "Authorized Hour," a series of readings by New Hampshire poets and fiction writers, funded by the National Endowment of the Arts.

The town mourned the passing of many good citizens. Several were remembered by memorial gifts to the library: Laurie Armstrong, Thomas O'Connell and Isabel Sedgewick.

"Our Town" was in the national media a good deal in 1984. The library

too, was mentioned in many state papers, Esquire, and Money Magazine for its high circulation and computer loan program. Any success we've experienced is due in part to a flexible staff who have been willing to accept change and try new things, and a progressive Board of Trustees who have been supportive. We are proud to be an integral part of this community, and welcome suggestions for new ways to serve you.

Respectively,
Ann Geisel, Library Director

PETERBOROUGH POLICE DEPARTMENT ANNUAL REPORT — 1984

To the Honorable Board of Selectmen and the Citizens of the Town of Peterborough:

Personnel

Officer Richard Blair left the Peterborough Police Department to become a State Trooper with the New Hampshire State Police and Officer Al Caisse left to join the Loudon, New Hampshire Police Department. These two men are outstanding officers and we wish them well in their new posts.

Activity Report

Activity	1983	1984	Percent Change
Telephone Calls received	20,000	20,600	+3%
Vacant Property Checks	1,456	1,472	+1%
Alarms Answered	237	263	+2%
Assists to Other Departments	415	427	+2%
Prisoners held for Other Depart- ments	52	57	+5%
Doors and Windows secured	658	371	-44%
Escorts	793	834	+5%
Traffic Control	1,217	1,286	+5%
Lost Items	102	89	-12%
Found Items	141	88	-52%
Children Fingerprinted	-	312	-
Complaints Received			
Assaults	8	14	+75%
Animal Complaints	317	370	+17%
Bad Checks	37	25	-48%
Burglary	23	20	-15%
Criminal Mischief	163	143	-14%
Criminal Trespass	35	40	+14%
Domestic Disturbances	59	73	+20%
Disorderly Conduct	36	19	-89%
Drugs	9	9	-0%
Illegal Parking	399	385	-4%

Missing Persons	24	31	+3%
Suspicious Motor Vehicles	80	61	-31%
Theft	88	76	-16%
Shoplifting	19	20	+5%
Arrests and Summons			
Driving While Intoxicated	32	16	-100%
Criminal	117	67	-75%
Traffic	473	470	-1/2%

Revenue Collected

1983		1984
\$ 717.00	Parking Tickets	\$ 834.00
168.00	Pistol Permits	164.00
915.00	Cruiser Sale	2,001.00
524.00	Copies to Insurance Companies	480.00
—	Intoximeter Tubes for Other Departments	24.50
<hr/>	Total	<hr/>
\$2,324.00		\$3,503.50

Summary

The Town of Peterborough was picked as one of the safe places to live by David and Holly Franke in their recently published book entitled "Safe Places for the 80's."

The production of "Our Town Revisited" that aired on Channel 5 TV also noted that while crime is on the increase in the towns in America, it is on the decrease in Peterborough. In fact the crime rate in Peterborough is two-thirds less than the national average.

We wish to thank the people and departments in "Our Town" that have helped make this record possible.

Sincerely,
Joseph V. McCarthy
Chief of Police

REPORT OF THE PETERBOROUGH FIRE DEPARTMENT 1984

Fire calls in 1984 decreased by ten the number for 1983. Our total calls numbered 175 with only three structure fires. Just one of these resulted as a working fire. The break-down of calls is as follows:

Structure — 3	False Alarms — 17
Chimney — 40	Alarm Malfunct. — 22
Brush — 12	Auto Accidents — 24
Mutual Aid — 15	Gas Wash/Leaks — 4
Auto Fires — 11	Miscellaneous — 17
Smoke Invest. — 10	
	Total — 175

Chimney fires remained about the same as 1983 but brush fires were up but they were all of a minor nature. Auto fires and smoke investigation were also up in number. Once again our fire loss for the year remained very low.

Our ambulance calls dropped by two this year making a total of 397 calls. During the year we did lose several of our attendants and at one time we were dangerously low. However at the present time we do have as many attendants as we did thirteen years ago. Many of our younger fellows are taking up the slack when the veterans decide it is time for you younger folks to take over. We are now enjoying very much help from our other five towns and it does make our task that much easier. As stated before we are strictly an emergency ambulance service and we just cannot take care of non-emergency calls. Through the cooperation of our hospital, doctors, nurses, and nursing homes and many others involved we have been able to hold these ambulance calls under control. Our budget this year remains about the same as last year, with a slight rise for electricity.

Once again we wish to thank each and everyone that make our work that much easier. We have tried to keep both the fire and ambulance budgets where the voters and citizens could live with them. As we have stated in the past the voters have been very good to us and hope they will continue this year as we are asking for the purchase of a new fire truck which appears to be overdue. We are at the present time working on our specifications which we would like for our new truck and should you have any questions any of the firemen would gladly talk it over with you. We wish to thank you once again for the fine support we do receive and hope you will continue your support to purchase this new fire truck for us so that we may serve you better in the future.

Lawrence Bishop, Chief
Dennis Cilley, 1st Dep.
Don Parkhurst, 2nd Dep.

FIRE CHIEFS COMMITTEE REPORT

At last years Town Meeting the moderator was asked to appoint a committee, consisting of at least one selectman, one chief officer of the fire department and one Company officer of the Fire Department to devise a means of filling the positions of Chief, First Deputy and Second Deputy of the Peterborough Fire Department, and create the necessary job descriptions and requirements for filling these positions. This group will prepare these for presentation and action at the 1985 Annual Meeting.

As a result of the above motion the moderator appointed the following to serve on this committee:

Lawrence Bishop, Chairman
Paul Christian
George Brown
Richard Lambert
Merton Dyer

After several meetings and discussions and views of many people interviewed this committee unanimously voted not to change the election process as it now stands.

Lawrence Bishop
Paul Christian
George Brown
Richard Lambert
Merton Dyer

RECREATION REPORT 1984

This past year saw the establishment of the Friends of Recreation, comprising a 5 member committee (none of whom can serve simultaneously as Selectman, Budget or Recreation Committee member) registered with the State of New Hampshire office of Attorney General Charitable Trust Division in Concord.

The Friends of Recreation is independent from the Peterborough Recreation Committee, but is designed to assist the Peterborough Recreation Department in financial matters and program planning.

This year also saw the establishment of a 5 member Special Recreation Committee (Board of Selectman member, Budget and Recreation Committee representatives, member at large and Recreation Director) designed to advise their respective governmental agencies on current and long range plans that may be studied or sponsored by the Peterborough Recreation Committee.

The number one priority of the Special Committee is to attain a Master Plan for the Peterborough Recreation Department. It now appears that this Master Plan will be completed early in 1985.

Sandblasting of Adams Pool was completed in October.

Major electrical improvements for Adams Playground were also effected. This is ongoing and should be completed by no later than June 1, 1985.

All 4 outdoor tennis courts as well as the Adams Playground outdoor basketball court were specially sealed and painted earlier this year.

Inroads have begun toward an eventual Nature Trail on the Seccombe Land.

Program Director Lynn Castonguay again managed an outstanding American Red Cross Learn to Swim Summer Program. Assisting in coordinating the overall summer Aquatic program were: Janet Chandler, Joan Norton, Angele Summers, Christine Temple and Tom Feller.

Playground Supervisor Catherine Calhoun offered a splendid summer park program for youth as did tennis coordinator Monique Pelletier and Arts and Crafts Director Kelly Keating.

Lynn Castonguay's creative and skillful means also render to popular and diverse year round program offerings for residents of all ages.

Yet the endless list of program volunteers continues to be the integral strength of the varied and overall program offerings by the Peterborough Recreation Department.

Special acknowledgements should be made to Conval High School Athletic Director Robert Butson, Peterborough Elementary School Principal Moe LeFlem, and Conval's Assistant Business Manager Ken Noyd for their personal efforts in bridging the gap toward favorable community-school relations.

Special gratitude is also extended to Steve Conroy, Director of the Monadnock Retired Services Volunteer Program for providing outstanding personnel services to the Peterborough Recreation Department.

Finally the Peterborough Recreation Department wishes to thank the many team sponsors and local civic agencies for their involvement and concern for youth in Our Town.

RECENT DATA

Year	Tax Rate	Equalized Evaluation	Population
1984	\$41.11	\$82,878,349.00	5,163
1983	35.24	80,940,839.00	5,013
1982	34.40	80,757,940.00	4,922
1981	37.00	80,065,054.00	4,905
1980	30.70	78,743,670.00	4,897
1979	29.20	76,681,995.00	4,508
1978	24.30	73,430,966.00	4,434
1977	22.70	67,669,282.00	4,480
1976	23.60	64,901,134.00	4,204
1975	19.90	64,183,330.00	4,160
1974	20.40	62,557,160.00	4,083

TOWN REPORT PICTURES

Cover: Bell Factory Falls — Martha Combs

Centerfold: Downtown — Ed Crabtree

- 1: High St. ca 1908 — courtesy Thelma Turner
- 2: Concord St. ca 1908 — courtesy Thelma Turner
- 3: Union St. ca 1908 — courtesy Thelma Turner
- 4: Computer Age at Town House — Transcript
- 5: Over the Roof Tops — Martha Combs
- 6: "Wintertime" — Richard Johnson
- 7: Town Clock — Tom Kelley

