

GRAFTON COUNTY
Annual Report

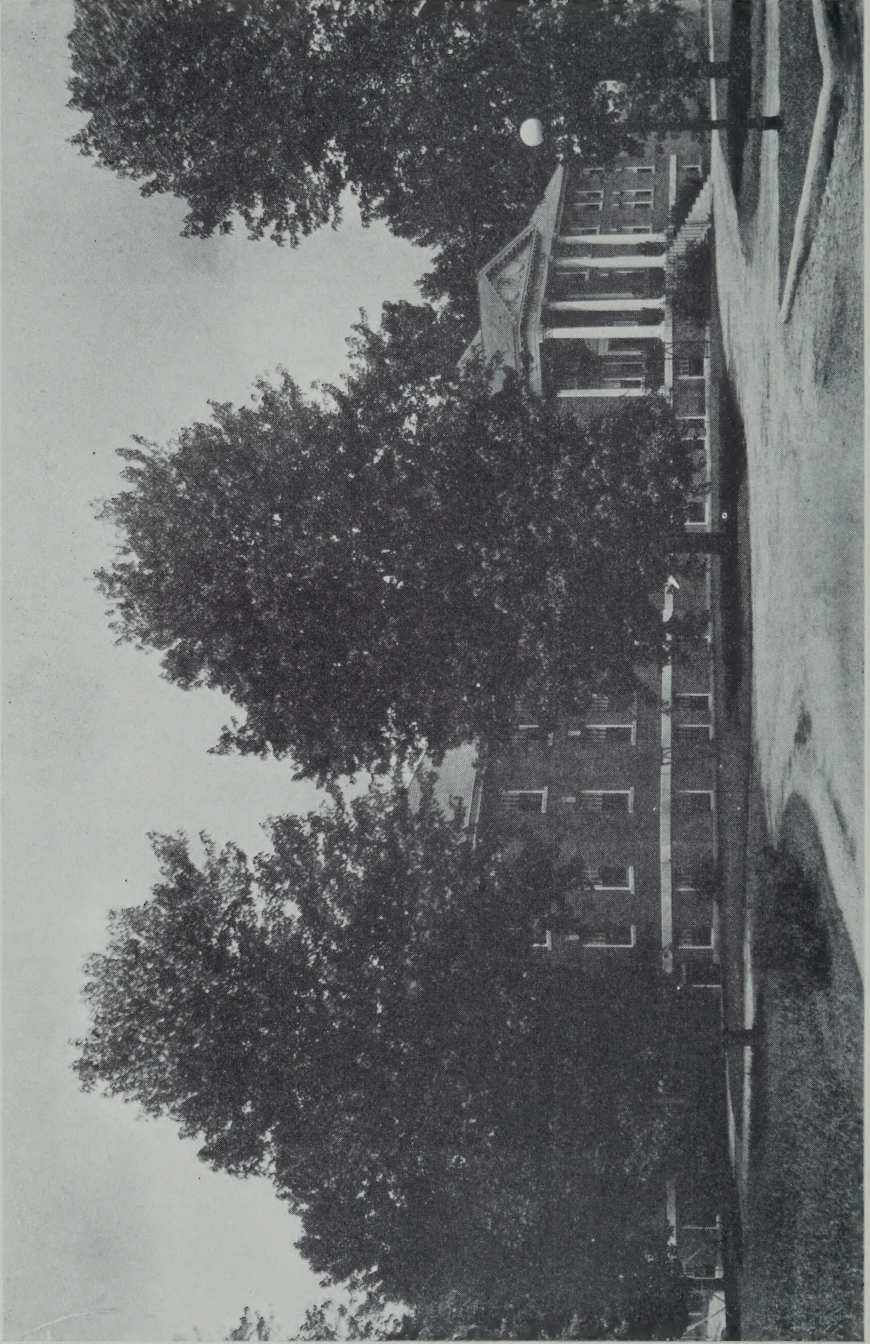

HAMILTON SMITH LIBRARY
UNIVERSITY OF
NEW HAMPSHIRE

FOR THE YEAR ENDING
December 31, 1938



GRAFTON COUNTY FARM HOME

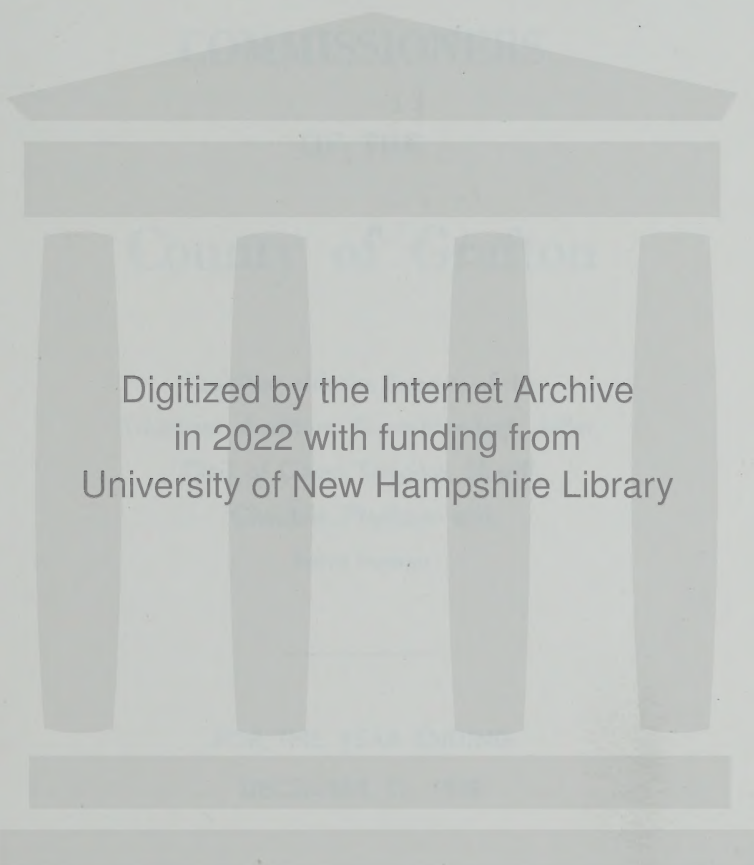

ANNUAL REPORT
OF THE
COMMISSIONERS
OF THE
COURT OF COMMONS

Digitized by the Internet Archive
in 2022 with funding from
University of New Hampshire Library

ANNUAL REPORT
OF THE
COMMISSIONERS
OF THE
County of Grafton

Together with the Reports of the
Treasurer, Auditors, Superintendent, Jailer,
Clerk of Court, Solicitor, Sheriff,
Chaplain, Physician and
Farm Bureau

FOR THE YEAR ENDING
DECEMBER 31, 1938

CORY-HEWITT PRESS, INC.
Lebanon, New Hampshire

ANNUAL REPORT

OF THE

COMMISSIONERS

N

352.0742

G73

1938

County of Suffolk

Printed at the request of the
Honorable Arthur S. Quaintance, Jr.,
Chief of Court, Suffolk County,
Suffolk County, Virginia
Tax Office

FOR THE YEAR ENDING
DECEMBER 31, 1938

CURTIS PRINTING PRESS, INC.
Lynchburg, Virginia

INDEX

	Page
County Officers	4
Grafton County Delegation	5
Report of County Delegation Proceedings	6
Commissioners' Report	11
Selectmen of Town and Overseers of Poor	13
Financial Report—	
Statement of Bonded Debt	15
Balance Sheet	16
Summary of Receipts and Payments	18
Comparative Statement of Appropriations and Expenditures	22
Summary of Old Age Assistance and Boarded Children	23
Detail of Receipts	24
Comparative Debt Statement	27
Treasurer's Report	28
Auditor's Report	29
Superintendent's Report	30
Schedule of County Property	54
Clerk of Court's Report	55
County Solicitor's Report	58
Sheriff's Report	64
Chaplain's Report	67
Physician's Report	68
Summary of Farm Accounts	71
Grafton County Farm Bureau	74

COUNTY OFFICERS

COMMISSIONERS

George A. Pushee	Lyme
Fred Parker	Lisbon
John Gadd	Plymouth

TREASURER

Harry S. Huckins	Plymouth
------------------	----------

SOLICITOR

Norris H. Cotton	Lebanon
------------------	---------

SHERIFF

Claude M. Murray	Canaan
------------------	--------

JAILER

J. Earl Andrews	Woodsville
-----------------	------------

CLERK OF COURT

Dexter D. Dow	Woodsville
C. Murray Sawyer, Deputy	Woodsville

JUDGE OF PROBATE

Henry A. Dodge	Littleton
----------------	-----------

REGISTER OF PROBATE

Charles E. Dixon	Woodsville
------------------	------------

REGISTER OF DEEDS

Fred J. Shores	Woodsville
----------------	------------

COUNTY ALMSHOUSE AND HOUSE OF CORRECTION

J. Earl Andrews, Supt.	Woodsville
------------------------	------------

CHAPLAIN

Rev. Gilbert W. Wieting, Jan. 1 to May 1, 1938	North Haverhill
Rev. Eugene C. Williams, May 1 to Dec. 31, 1938	North Haverhill

PHYSICIAN

E. M. Miller, M.D.	Woodsville
--------------------	------------

AUDITORS

Moses A. Batchelder	Plymouth
Horace B. Knight	Woodsville

GRAFTON COUNTY DELEGATION

Alexandria	*David B. Plumer
Ashland	Abraham L. Davis
Bath	Adelbert W. Bailey
Bethlehem	Harry A. Goodwin
Bridgewater	Harris W. Hammond
Bristol	Willard S. H. Remick
Campton	Bertram W. Pulsifer
Canaan	Joseph L. Graham
Enfield	Herbert E. Walbridge
Groton	Warren A. Remick
Hanover	Edgar H. Hunter
	William J. Lanyon
	Francis V. Tuxbury
Haverhill	Clarence L. Bailey
	Hormidas J. Brunelle
	Herbert E. Smith
Holderness	Harold F. Perkins
Landaff	Harry G. Titus
Lebanon	Edward M. Ashley (Resigned)
	William Dubuque
	Harold C. French
	Florence Ward Hoyt
	Fred A. Jones
	Mabel Sliney
	Joseph B. Perley
Lincoln	Francis E. Madden
Lisbon	James E. Collins
	Arthur L. Hamilton
Littleton	Jacob F. Hildebrand
	*Herbert S. Lewis
	Charles E. Magoon
	Ada A. Soper
Lyme	Frank H. Bailey
Monroe	Jed B. Jones
Orford	Edgar C. Lufkin
Piermont	Earl V. Howard
Plymouth	Kenneth G. Bell
	Harry A. Merrill
Rumney	John Z. Taylor
Thornton	Charles H. Houston
Warren	Samuel H. Dreghorn
Wentworth	Lester C. Hutchins
Woodstock	Harry D. Sawyer

*Deceased.

**REPORT OF
COUNTY DELEGATION PROCEEDINGS**

Woodsville, New Hampshire
August 18, 1938

Edgar H. Hunter
Chairman Grafton County Delegation
Hanover, New Hampshire

Dear Mr. Hunter:

As the heating plant at the County Farm is in such a bad condition and reported beyond repair, and in view of the fact that it may be possible to secure a P. W. A. Grant from the Federal Government, you are hereby requested to call the Delegation together at the earliest possible date to consider appropriating additional funds for this purpose.

Very truly yours,
GEO. A. PUSHEE,
JOHN GADD,

Commissioners of Grafton County

This is to certify that on August 18, 1938, I mailed to E. H. Hunter, Chairman Grafton County Delegation, the above.

JOHN GADD, Clerk
Grafton County Commissioners

Grafton, ss.
August 18, 1938

Personally appeared the above named John Gadd and made oath that the foregoing statement signed by him is true.

Before me,

F. J. SHORES,
Justice of the Peace

**GRAFTON COUNTY
SPECIAL MEETING OF THE
COUNTY DELEGATION**

There will be a special meeting of the Grafton County Delegation at 11.00 A.M. on Friday, September 9, 1938 at the County Farm in Haverhill, N. H. to see

1. If the County Delegation will authorize the County Commissioners to proceed with changes in the boiler plant, including new boilers, at the County Farm and make provisions for paying for the same.
2. To transact any other business that may legally come before this meeting.

E. H. HUNTER,

Chairman

August 31, 1938

* * * *

This meeting is called at the written request of the County Commissioners, pursuant to the provisions of Chapter 120 of the 1933 session laws of the General Court.

This is a true copy of notices sent to every member of the Grafton County Delegation, and was mailed on August 31, 1938.

E. H. HUNTER,

Chairman

Grafton, ss.
Sept. 9, 1938

Personally appeared the above named E. H. Hunter and made oath that the foregoing statement signed by him is true.

Before me,

JOHN GADD,

Justice of the Peace

AFFIDAVIT OF PUBLICATION

GRAFTON COUNTY SPECIAL MEETING OF THE COUNTY DELEGATION

There will be a special meeting of the Grafton County Delegation at 11:00 A. M. on Friday, September 9, 1938 at the County Farm in Haverhill, N. H., to see

1. If the County Delegation will authorize the County Commissioners to proceed with changes in the boiler plant, including new boilers, at the County Farm and make provisions for paying for the same.
2. To transact any other business that may legally come before this meeting.

E. H. HUNTER,

Chairman

August 31, 1938

This meeting is called at the written request of the County Commissioners, pursuant to the provisions of Chapter 120 of the 1933 session laws of the General Court.

State of New Hampshire,
County of Grafton, ss:

I, Earl S. Hewitt, publisher of The Lebanon Gazette and The Hanover Gazette, newspapers published at Lebanon, N. H., and Hanover, N. H., and in general circulation in Lebanon and Hanover and Grafton County, depose and say that (an) advertisement (s) for Grafton County Delegation Meeting (a) clipping(s) of which (is) (are) attached hereto (was) (were) published in said newspapers on page 5 of the issue (s) of September 1, 1938, and on page 5 of the issue of September 1, 1938.

Dated at Hanover this 6th day of December, 1938.

EARL S. HEWITT,

Publisher of the Lebanon and Hanover Gazettes

Subscribed and sworn to before me this 6th day of December, 1938, at Hanover in the county of Grafton and in the State of New Hampshire.

AUSTIN H. COOK,

Notary Public

My commission expires January 24, 1943

GRAFTON COUNTY DELEGATION

County Farm
Haverhill, N. H.

September 9, 1938

Meeting called to order by Chairman E. H. Hunter at 11 o'clock. It was opened by prayer. The clerk called the roll and the following were present: Abraham L. Davis, Adelbert W. Bailey, Harry A. Goodwin, Harris W. Hammond, Willard S. H. Remick, Bertram W. Pulsifer, Joseph L. Graham, Herbert E. Walbridge, Warren A. Remick, Edgar H. Hunter, Clarence L. Bailey, Hormidas J. Brunell, Herbert S. Smith, Harry G. Titus, Harold G. French, Florence W. Hoyt, Joseph B. Perley, James E. Collins, Arthur L. Hamilton, Jacob F. Hildebrand, Charles E. Magoon, Ada A. Soper, Frank H. Bailey, Jed B. Jones, Edgar C. Lufkin, Earl V. Howard, Kenneth G. Bell, Harry A. Merrill, John Z. Taylor, Charles H. Houston, Lester C. Hutchins, Harry D. Sawyer.

Discussion was opened regarding the necessity and cost of new boilers, steam plant, etc. At 12:30 luncheon was announced, and it was moved and so voted that the meeting be adjourned until 1:30. After partaking of a bountiful repast, Chairman Hunter called the meeting to order, and discussion was resumed. Mr. Gadd, for the Commissioners, presented figures on Relief and figures on coal consumption in the present steam plant.

The Clerk took the Chair while Chairman Hunter had the floor. Mr. Hunter resumed the chair and Mr. Smith of Haverhill moved and Mr. Graham of Canaan seconded the following resolutions:

1. That the County Delegation appropriate a

sum not to exceed twenty thousand dollars (\$20,000) to purchase and install new boilers and make the necessary repairs and additions to the heating plant at the County Farm.

2. That the expenditure of these funds be made under the direction of a Committee to be made up of the Executive Committee of the County Delegation of 1937 and 1938 and the County Commissioners.

3. That the County Commissioners be authorized to apply for and accept Federal Funds to supplement the appropriation of the County.

4. That the County Commissioners and the County Treasurer be authorized to borrow in the name of the County, either by notes or bonds, such part of this appropriation as is found necessary. The County Commissioners and the Treasurer shall have full authority in issuing these notes or bonds, to determine the terms, and the date of retirement.

Discussion ensued; the question was called for and the motion was carried by a unanimous vote.

Mr. Goodwin moved and Mrs. Hoyt seconded that the meeting adjourn with a rising vote of thanks in appreciation of the County Commissioners' gratifying report on the current finances of the County. The motion was carried and the meeting adjourned subject to call from the Chair.

CHARLES E. MAGOON,
Clerk, Grafton County Del.

A true copy: Attest:

CHARLES E. MAGOON,
Clerk

REPORT OF COUNTY COMMISSIONERS

To the Citizens of Grafton County:

In accordance with the Public Laws of the State of New Hampshire the Commissioners of Grafton County herewith present the annual report of the Commissioners, Treasurer, Auditors, Superintendent of County Farm, Jailer, Clerk of Court, Solicitor, Sheriff, Chaplain, Physician and Farm Bureau.

Again the Treasurer has succeeded in collecting all county taxes for the year 1938.

The number of weeks board furnished county inmates at the County Farm, including the Hospital, House of Correction and Jail for the year 1938 was 6060 weeks and 6 days whereas 1937 was 6112 weeks and 5 days or a decrease of 51 weeks and 6 days. The per capita cost was \$7.25 per week as compared with a cost of \$5.77 per week for 1937 or an increase of \$1.48 per week. This increase is due to the hurricane of September 21, whereby the buildings were damaged to an actual outlay of approximately \$1400.00; also damage to farm crops as shown in the Superintendent's report. The Hospital has been taxed to capacity which incurred heavy expenses. The number of births during 1938 was 31 as compared to 20 for 1937. The number of operations was 86 for 1938 as compared with 62 for 1937. The number of deaths was 35 as compared with 32 for 1937. There was also a decrease of approximately \$2000.00 in receipts at the farm.

Taking care of the Poor not on the Farm including Old Age Assistance, Needy Blind and Boarded Children for the year 1938 cost \$149,454.39 gross. Of this amount we received reimbursement of \$18,538.90 from the State of New Hampshire, Towns and other Counties making a net cost of \$130,915.49. This compares with the gross cost of \$125,879.56 for the year 1937 and a reimbursement of \$34,076.42 leaving a net cost of \$91,803.14 for the year 1937. This makes a substantial increase over 1937 of \$39,112.35 and is a direct expense to the tax payers of Grafton County.

On September 9, 1938 there was a special meeting of the Grafton County Delegation for the purpose of discussing changes in the heating plant at the Grafton County Farm. At this meeting the Delegation appropriated a sum not to exceed \$20,000.00 to install new boilers and make necessary repairs and additions to the present heating plant, which was in a very bad physical condition; the expenditure of these funds to be made under the direction of a committee to be made up of the executive committee of the County Delegation and the County Commissioners.

They further authorized the Commissioners to apply for and accept Federal funds to supplement the appropriation of the County. The Commissioners have been successful in obtaining the Federal grant. The contract has been let and work is going forward. The total cost to the County of this project should not exceed \$13,000.00 and should be a direct saving to the tax payers of the County of at least \$10,000.00.

Under the present law the towns, cities and counties have to assume 100% of direct relief costs. Therefore in our opinion direct taxes will increase materially.

The Commissioners wish to extend their thanks to Mr. and Mrs. J. Earl Andrews, Superintendent and Matron, and all other employees for the faithful and efficient manner in which they performed their duties.

The Commissioners further wish to extend their thanks to the various County and Town officers and all others for their assistance in carrying on the work of the County.

The Commissioners extend to the people of the County of Grafton and the public in general a hearty and sincere invitation to visit and inspect the Grafton County Farm. The former are especially urged to do so as it is their Farm and an institution in which they alone should be interested.

Respectfully, submitted,

GEORGE A. PUSHEE,
FRED PARKER,
JOHN GADD,

Commissioners.

**SELECTMEN OF TOWN AND OVERSEERS
OF THE POOR**

Your attention is called to the following extracts from
the laws of 1903 :

CHAPTER 42, SECTION 1

SECTION 1. Any town or county furnishing any assistance to any person within six years preceding his death shall be entitled to recover from the estate of such persons the sum or sums paid out for such assistance the said claim to be a preferred claim against his said estate after payment of funeral charges, expense of last sickness and expenses of administration, provided he leaves no widow or minor children living at his decease.

CHAPTER 106, SECTION 1, as amended

SECTION 1. No town shall be liable for the support of any person unless he, or the person under whom he derives his settlement, shall have wholly gained a settlement therein during the ten years preceding the last date of application for support provided that no person having a settlement in any town in this state upon arriving at the age of seventy years shall lose that settlement on account of being exempt by law from paying a poll tax, if he resides in said town.

ASSISTANCE TO PERSONS IN QUARANTINE:

PUBLIC STATUTES, CHAPTER 110,
Following SECTION 6

SECTION 1. Whenever any person or family is placed in quarantine by a board of health, to protect the public against small pox, scarlet fever, diphtheria or any other dangerous, infectious or contagious disease, it shall be the duty of said board to assist such person or family while in quarantine in such

manner as in the judgment of the board may be deemed wise and necessary.

SECTION 2. All expenses thus incurred, or such part thereof as the board may determine, shall be deemed a legitimate expenditure for the protection of the public health and shall be charged to the account of incidental expenses, but not to any indigent pauper account, nor shall such expenditure be construed to mean a public aid to the person or persons so quarantined and assisted unless such person or persons are already paupers as defined by the Public Statutes.

The following towns may send their affidavits and direct their correspondence to:

GEORGE A. PUSHEE, Lyme, N. H.—Canaan, Dorchester, Enfield, Grafton, Hanover, Lebanon, Lyme, Orford, Orange and Piermont.

FRED PARKER, Lisbon, N. H.—Bath, Benton, Bethlehem, Easton, Franconia, Haverhill, Landaff, Lisbon, Littleton, Livermore, Lyman, and Monroe.

JOHN GADD, Plymouth, N. H.—Alexandria, Ashland, Bridgewater, Bristol, Campton, Ellsworth, Groton, Hebron, Holderness, Lincoln, Plymouth, Rumney, Thornton, Warren, Waterville, Wentworth, and Woodstock.

GEORGE A. PUSHEE,
FRED PARKER,
JOHN GADD,
Commissioners

STATEMENT OF BONDED DEBT OF
GRAFTON COUNTY

December 31, 1938

Showing Annual Maturities of Outstanding
Obligations

	County Farm 1929 5%	Refund 1933 3¾%	Jail Bonds 1936 1%
1939	\$11,000.00	\$10,000.00	\$5,000.00
1940	11,000.00		
1941	10,000.00		
1942	10,000.00		
1943	10,000.00		
1944	10,000.00		
1945	10,000.00		
1946	10,000.00		
1947	10,000.00		
1948	10,000.00		
1949	10,000.00		
Total	\$112,000.00	\$10,000.00	\$5,000.00

Grafton County	BALANCE
<u>ASSETS</u>	
Cash on Hand	\$45,520.87
Amount due County	
(a) For Boarders	1,240.50
(b) From State of New Hampshire	236.81
(c) From Towns for Old Age Assistance	72.00
(d) Miscellaneous accounts	180.00
Total Assets	<u>\$ 47,250.18</u>
Excess of liabilities over assets (net nebt)	129,749.82
Grand Total	<u>\$177,000.00</u>
Net Debt—December 31, 1937	\$135,261.80
Net Debt—December 31, 1938	129,749.82
Decrease of Debt	<u>\$5,511.98</u>

SHEET

December 31, 1938

 LIABILITIES

Temporary Loans Outstanding	\$ 50,000.00
Bonds Outstanding	127,000.00
	<hr/>
Total Liabilities	\$177,000.00

Grand Total	\$177,000.00
-------------	--------------

Woodsville, New Hampshire
January 9, 1939

We hereby certify that there were no outstanding bills against the County December 31, 1938, which were presented for payment and no orders issued by us which have not been paid by the Treasurer.

GEORGE A. PUSHEE,
FRED PARKER,
JOHN GADD,
Grafton County Commissioners.

State of New Hampshire, Grafton, ss.

January 9, 1939

Personally appeared the above named George A Pushee, Fred Parker and John Gadd and made oath to the truth of the above statement by them signed.

FRED J. SHORES,
Justice of Peace.

SUMMARY OF RECEIPTS

RECEIPTS

CURRENT REVENUE:

Taxes from Towns and Cities	\$239,600.00
Fines and Forfeits—Superior Court	151.43
Income of Institutions	
(a) County Farm	14,860.76
Interest received on deposits	145.55
Reimbursement of Expenditures for	
Support of Poor, etc.	
(a) From State of New Hampshire	38,089.73
(b) From Towns	7,395.98
(c) From other sources	1,050.41

(Receipts continued on page 20)

AND PAYMENTS

PAYMENTS

CURRENT MAINTENANCE EXPENSES:

General Government:

1. Salaries of (a) Commissioners	\$3,000.00
(b) Treasurer	300.00
(c) Auditors	100.00
(d) Solicitor	1,200.00
(e) Medical Referee	995.39
(f) Sheriff	1,000.00
2. Expenses of (a) Above Officers	2,398.72
(b) Register of Deeds	1,603.72
(c) Register of Probate	990.74
3. Care and Supplies for Court House	3,428.35

Superior Court:

4. Jury Payrolls	8,036.13
5. "State vs.—" payrolls	6,623.37
6. Counsel Fees	1,363.61
7. Stenographer, etc.	1,838.98
8. Clerk of Superior Court	5,967.90
9. Sheriff and Deputies	6,656.33

Public Welfare:

10. County Farm Expenditures	56,250.31
11. Jail Expenditures	408.35
12. Support of Poor not on County Farm	92,731.53
13. Old Age Assistance	25,747.80
14. Board and care of Children	27,954.23
15. Aid to Soldiers	10,024.78
16. Aid to Blind	1,972.00
17. Welfare Administration Expense	12,945.32

Total Current Maintenance Expenses \$273,537.61

(Payments continued on page 21)

SUMMARY OF RECEIPTS

(Receipts continued from page 18)

RECEIPTS OTHER THAN CURRENT
REVENUE:

Temporary Loans during year	200,000.00
All other Receipts	
(a) Federal Government—Final Grant for Jail Addition	87.17
(b) Refund County Solicitor—Trip to California a/c Moke	654.30
(c) Reimbursement State of New Hampshire — Services County Investigators	207.89
(d) Miscellaneous	36.28
	<hr/>
Total Receipts from all Sources	\$502,279.50
Cash on Hand at Beginning of Year	58,321.09
	<hr/>

Grand Total \$560,600.59

AND PAYMENTS (Continued)

(Payments continued from page 19)

INTEREST:

18. Paid on Temporary Loans	875.83
19. Paid on Bonded Debt	7,000.00
	<hr/>
Total Interest Payments	\$7,875.83

OUTLAY, NEW CONSTRUCTION AND
EQUIPMENT:

20. County Farm	975.00
-----------------	--------

INDEBTEDNESS:

21. Payments on Temporary Loans	200,000.00
22. Payments on principal of bonds	26,000.00
	<hr/>
Total Indebtedness Payments	\$226,000.00

ALL OTHER PAYMENTS:

23. Farm Bureau	6,500.00
24. Miscellaneous	191.28
	<hr/>

Total Payments for all Purposes	\$515,079.72
Cash on Hand at end of Year	45,520.87
	<hr/>

Grand Total \$560,600.59

COMPARATIVE STATEMENT OF
APPROPRIATIONS AND EXPENDITURES
YEAR 1938

	Appropriations	Expenditures	Unexpended Balance	Overdraft
County officers' salaries	\$ 6,600.00	\$ 6,595.39	\$ 4.61	
County officers' expenses	4,800.00	4,993.18		\$ 193.18
Care and supplies for Court House	4,000.00	*3,408.35	591.65	
Jury payrolls	8,000.00	8,036.13		36.13
State vs. payrolls	5,000.00	*5,967.07		967.07
Counsel fees	1,200.00	1,363.61		163.61
Stenographer	2,000.00	1,838.98	161.02	
Clerk of Superior Court	5,200.00	*5,947.90		747.90
Sheriff and Deputies	5,200.00	*6,526.90		1,326.90
County Farm	*37,000.00	*41,919.43		4,919.43
Jail	500.00	408.35	91.65	
Support of Poor not on County Farm	*58,500.00	*82,668.64		24,168.64
Old Age Assistance	*4,500.00	*1,535.42	2,964.58	
Board and care of Children	*32,000.00	*25,166.81	6,833.19	
Aid to soldiers	*6,500.00	*8,929.96		2,429.96
Aid to blind	*2,400.00	*963.00	1,437.00	
Welfare Administration expense	*10,000.00	*11,379.87		1,379.87
Interest	8,700.00	*7,730.28	969.72	
Permanent Improvements County Farm		975.00		975.00
Principal on bonds	26,000.00	26,000.00		
Farm Bureau	6,500.00	6,500.00		
Miscellaneous	5,000.00	1,233.75	3,766.25	
Amount Appropriated	\$239,600.00	\$260,088.02	\$16,819.67	\$37,307.69
Plus Surplus Dec. 31, 1937	17,738.20		17,738.20	
Total	\$257,338.20		\$34,557.87	
Net Overdraft			2,749.82	
Total			\$37,307.69	\$37,307.69

* Represents Net Figure—i.e. Total Expenditures less reimbursement.

Reimbursements received as follows:

OLD AGE ASSISTANCE

Jan. 1 to June 30, 75%

AID TO BLIND

Jan. 1 to June 30, 55%

DIRECT RELIEF

Jan. 1 to April 30, 20%; Month of May, 15%.

Old Age Assistance and Aid to Blind were taken over by the State July 1, 1938.

DETAIL OF RECEIPTS

Current Revenue

Taxes received

Alexandria	\$1,814.30
Ashland	6,742.04
Bath	3,359.82
Benton	559.97
Bethlehem	11,826.57
Bridgewater	2,195.08
Bristol	10,415.44
Campton	5,062.13
Canaan	4,793.34
Dorchester	828.76
Easton	470.37
Ellsworth	112.00
Enfield	5,510.10
Franconia	3,830.20
Grafton	1,971.10
Groton	1,635.11

STATEMENT OF OLD AGE ASSISTANCE
AND BOARDED CHILDREN

1938	Old Age Assistance		Boarded Children	
	Cases	Amount	Cases	Amount
January	24	\$409.35	128	\$2,341.88
February	27	464.35	124	2,295.33
March	30	520.35	127	2,211.75
April	33	567.35	125	2,261.11
May	35	613.35	126	2,258.75
June	27	488.73	142	2,295.03
July	27	505.01	139	2,407.98
August	30	545.01	136	2,377.90
September	32	600.01	130	2,370.58
October	35	682.01	131	2,364.76
November	37	720.01	141	2,254.70
December	38	754.01	141	2,514.46
		\$6,869.54		\$27,954.23

Hanover	22,421.20
Haverhill	15,007.20
Hebron	2,038.29
Holderness	6,047.68
Landaff	1,142.34
Lebanon	30,417.57
Lincoln	4,726.15
Lisbon	11,065.01
Littleton	19,240.57
Livermore Taken over by Federal Government	
Lyman	1,164.74
Lyme	3,427.02
Monroe	30,305.58
Orange	447.98
Orford	2,822.25
Piermont	2,307.08
Plymouth	12,856.91
Rumney	3,180.63
Thornton	1,657.51
Warren	2,396.67
Waterville	470.37
Wentworth	1,993.50
Woodstock	3,337.42
Total	<u>\$239,600.00</u>

FINES AND FORFEITS

Haverhill Municipal Court	
Costs—R. Mason	\$7.80
State vs. Fred Young	6.70
Slot Machine Money	
State vs. Frank Ward	107.43
A. J. Fayreau — one-half Sheriff's ex- pense in seizure of slot machines	7.50
Court order No. 2232 issued Attorney General Office and returned	2.00
Court order No. 2243 issued Lawyers' Co-operative Publishing Company and returned	20.00
	<u>\$151.43</u>
Grafton County Farm account	\$14,860.76

INTEREST

Woodsville National Bank, Woodsville	\$27.22
National Bank of Lebanon, Lebanon	52.71
First National Bank, Bristol	65.62
	<hr/>
	\$145.55
State of New Hampshire	
Reimbursement, Direct relief	\$17,811.88
Reimbursement, Old Age Assistance	19,105.46
Reimbursement, Needy Blind	1,172.39
	<hr/>
	\$38,089.73
Reimbursement, Poor off Farm	\$1,050.41
Reimbursement from Towns, Old Age Assistance	7,395.98

TEMPORARY LOANS DURING YEAR

National Shawmut Bank, Boston	
Notes 65 & 66, Jan. 20, '38; due Nov. 29, '38	\$50,000.00
Notes 67, 68, 69 & 70, Jan. 20, '38; due Dec. 21, '38	100,000.00
Notes 71 & 72, Jan. 20, '38; due Jan. 20, '39	50,000.00
	<hr/>
	\$200,000.00
Above notes discounted at .39 of 1%	
Final Grant from Federal Government on Jail Addition	\$87.17

MISCELLANEOUS

W. A. Kimball—Dividend Vermont Mutual Fire Insurance Company	\$5.39
Perfection Manufacturing Company—Re- fund Overpayment	.80
State Tax Commission — Use of Plymouth and Woodsville Court Houses	20.00
State of New Hampshire — Services of County Relief Investigators from July 1 to August 3	207.89
Town of Monroe—Reimbursement for mile- age, County Investigator	8.20
Mrs. Campbell — Reimbursement for tele- gram	1.89
Norris Cotton, Refund, California trip, State vs. Moke	654.30
	<hr/>
	\$898.47

COMPARATIVE DEBT STATEMENT

	Dec. 31, '37	Dec. 31, '38
Bonds outstanding	\$153,000.00	\$127,000.00
Total Bonded Debt	\$153,000.00	\$127,000.00
Temporary Loans		
Outstanding	\$ 50,000.00	\$ 50,000.00
Treasurer's		
Balance	\$55,821.09	\$43,020.87
Cash in Supt.'s		
hands	2,500.00	2,500.00
Bills Receivable	1,776.57	1,240.50
Due from State	6,193.87	236.81
Due from Towns	1,176.50	72.00
Miscellaneous	270.17	180.00
	<u>\$67,738.20</u>	<u>\$47,250.18</u>
Bills Payable	None	None
	<u>\$67,738.20</u>	<u>\$47,250.18</u>
	67,738.20	47,250.18
	<u>Surplus \$17,738.20</u>	<u>Deficit \$2,749.82</u>

TREASURER'S REPORT

Receipts

Cash balance from year 1937	\$55,821.09
Taxes Collected	239,600.00
Temporary loans	200,000.00
Interest	145.55
State of New Hampshire reimbursement	38,089.73
Reimbursement for Direct Relief	1,050.41
Reimbursement, Old Age Assistance from Towns	7,395.98
Grafton County Farm Account	14,860.76
Court Fines and Forfeits	151.43
Grant from Federal Government, Jail Addition	87.17
Miscellaneous	898.47
	\$558,100.59

Disbursements

Commissioners' orders	\$250,717.57
Court orders	30,486.32
Payment on temporary loans	200,000.00
Payment on principal of bonds	26,000.00
Interest on bonds	7,000.00
Interest on temporary loans	875.83
Cash in Treasurer's hands Dec. 31, 1938	43,020.87
	\$558,100.59

AUDITORS' REPORT

We, the undersigned, auditors of Grafton County, certify that we have carefully examined the accounts of the County Commissioners, and Treasurer and the Superintendent of the County Farm for the year 1938 and we find them correctly cast and properly vouched, and there is a balance of \$43,020.87 in the hands of the Treasurer and \$2,500.00 in the hands of the County Farm Superintendent.

M. A. BATCHELDER,
H. B. KNIGHT,

Auditors

January 9, 1939

SUPERINTENDENT'S REPORT

P. O., Woodsville, N. H.

Grafton County Almshouse,
Haverhill, N. H., Dec. 31, 1938

Gentlemen:

I herewith submit my report of the Grafton County Almshouse, House of Correction and Jail, from January 1, 1938 to December 31, 1938:

Number of Inmates Jan. 1, 1938	101	
Number admitted during year	333	
Total		434
Number discharged during year	308	
Number of deaths	34	
Total		342
Number of inmates Jan. 1, 1939	92	
Number in House of Correction	21	
Number admitted during year	97	
Number discharged during year	108	
Number in House of Correction Jan. 1, 1938	32	
Number in Jail Jan. 1, 1938	23	
Number admitted during year	61	
Number discharged during year	73	
Number in Jail Jan. 1, 1939	11	
Average number in Almshouse, House of Correction and Jail whose board was not paid by towns or individuals	116	
Number of weeks board furnished inmates, House of Correction and Jail not paid by towns or individuals	6060 w	6 d.

COUNTY FARM EXPENDITURES

This includes Jail & Hospital

From January 1, 1938 to December 31, 1938

American Laundry Machinery Co., The, supplies	\$5.93
Armour & Co., provisions	847.56
Atkins, K. N., medical services	15.00
Ayer Insurance Agency, insurance	195.00
Bailey, A. H., Co., labor & supplies	465.11
Batchelder & Snyder Co., Inc., provisions	212.44
Bates, Dr. W. A., medical services	37.50
Bauer & Black, supplies	509.41
Boston Artificial Limb Co., medical supplies	25.00
Boston & Maine Railroad, freight	1,274.48
Boston & Maine Railroad, rental	16.00
Buffington's, supplies	3.59
Burnham, M. W., supplies	2.95
C. & O. Oil Co., supplies	624.72
Caldbeck-Cosgrave Corp., supplies	53.71
Campbell, Dr. E. C., medical services	179.00
Campbell X-Ray Corp., medical supplies	16.43
Castello, M., supplies	1.50
Central Garage, labor	11.85
Chamberlain's Greenhouses, supplies	23.80
Checkerboard Feed Stores, supplies	441.54
Clark's Grist Mill, supplies	155.50
Cobb, W. F. Co., supplies	12.87
Conrad, O. R., supplies	30.00
Copenhaver, Dr. Charles W., medical services	75.00
Corbett, Eldon J., provisions	56.25
Cottage Hospital, medical supplies	2.70
Cross, C. H. & Geo. H., Inc., provisions	60.99
Dana, C. H., Co., supplies	1.92
Dearborn, Dr. S. K., medical services	495.50
Dearth Insurance Agency, insurance	100.32
DePuy Manufacturing Co., medical supplies	3.26
Dewitt Grocery Co., provisions	5.50
Dickerman & Co., provisions	1,223.35
Dole, E., Co., supplies	95.04
Dubois, H. W., Co., supplies	1.53
Dunham Brothers Co., supplies	317.91

Eagle Oil & Supply Co., supplies	112.57
Eastman, Dr. C. D., medical services	37.50
Eckels, Dr. J. C., medical services	208.00
Emerson, Geo. D., Co., provisions	43.00
Farnham, John L., provisions	85.00
Federal Mill, Inc., provisions	136.00
Field, M. W., provisions	151.45
Fillman, J. W., Co., supplies	190.08
Fitch, A. Perley, Company, provisions	197.96
Franklin Oil Corp., supplies	27.77
French, E. L., provisions	11.75
French, Samuel P., supplies	8.40
Gadd, Thomas B., poultry	127.30
General Electric X-Ray Corp., medical supplies	34.41
Gifford Supply Company, supplies	35.28
Grafton County Farm Bureau, dues	5.00
Grafton County Feed Co., supplies	1,820.45
Gumpert, S., Co., Inc., provisions	38.37
Gunson, L. P., Co., Inc., supplies	14.50
Hall Brothers, labor and supplies	1,367.29
Hartwell, W. L., provisions	12.48
Harvey, G. F., Co., supplies	24.75
Heller, B., & Co., provisions	100.52
Hobbs, Dennis A.,	27.77
Holbrook Grocery Co., The, provisions	1,923.15
Holcomb Mfg., J. I., supplies	43.84
Holderness, town of, reimbursement	30.00
Howard Clock products, Inc., supplies	11.50
Insurance, Fire, insurance	1,315.78
International Coffee Co., provisions	34.30
James Manufacturing Co., supplies	3.07
Kearns, C. B., supplies	14.20
Kellogg Sales Company, provisions	5.00
Kettledrum Lodge, provisions	26.80
Kingsford, Dr. H. N., medical services	2.50
Kugelman's, supplies	13.28
Lake Erie Chemical Co., supplies	7.09
Lamott, A. M., supplies	12.00
Lamott, Mrs. James, provisions	4.80
Lee, I. S., provisions	38.25
Lewis, E. H., labor & supplies	173.59
Lisbon Company, Inc., supplies	15.13

Mahady, E. F. Co., supplies	75.22
Mann, E. B. & Co., supplies	498.16
Mann, Henry C., supplies	60.35
Mason, L. E., labor and supplies	50.90
McDanolds, Roe, damage	5.00
McKinlay, Dr. L. E., medical services	679.00
McNeil Laboratories, medical supplies	4.86
Meserve, M. A., provisions	7.68
Miller, Dr. E. M., medical services	3,107.11
Miller, Dr. E. S., dentistry	76.50
Murray, Edgar A. Co., supplies	6.60
National Biscuit Company, provisions	5.68
Newell, D. H., Inc., fuel	306.20
New England Tel. & Tel. Co., services	394.99
Norris, F. J. & Sons, provisions	6.00
North Haverhill Grain Company, supplies	1,814.75
Norwich Pharmacal Company, medical supplies	5.14
Noyes, N. H., labor	60.45
Noyes, P. J. Company, The, medical supplies	246.92
Nutter, Neal B., supplies	14.00
Parker, Fred & Son, supplies	61.72
Perkins, H. H. Co., supplies	4.44
Perrin, Dr. H. W., medical services	47.50
Perry, Dr. R. Gibson, medical services	10.00
Pickwick, Dr. H. C., medical services	285.00
Pike, Mrs. Edith, equipment	88.92
Powers, Kilburn, supplies	15.60
Proctor & Gamble, supplies	77.17
Railway Express, express	73.99
Reynolds Tob. Co., R. J., supplies	625.80
Rhoads & Company, supplies	44.83
Rider, P. L. Co., supplies	113.90
Rinehart, R. S., taxes	1,370.74
Riverview Camps, provisions	9.50
Rogers & Hubbard Co., supplies	414.80
Rowden, T. G., labor	208.50
Sargent, E. A., supplies	131.27
Sawyer-Barker Co., supplies	1,091.60
Scruggs, Rhett R., labor & supplies	2,706.10
Sharp & Smith, supplies	26.25
Sippelle Studio, The, supplies	1.00
Slight, Wm. H., supplies	26.69

Small, F. C. & Co., provisions	24.75
Smith, H. G., supplies	3.60
Smith, Kline & French Laboratories, medical supplies	4.95
Smith Pharmacal Co., medical supplies	17.52
Spooner, Edwin A., provisions	17.50
State Highway Department, supplies	254.25
State Liquor Commission, supplies	25.00
Stoddard, C. T. & Son, provisions	21.20
Sugar River Mfg. Co., supplies	17.04
Thomas, Dr. John, veterinary services	56.00
Thornton, Norman J., labor	59.06
Tobey Lumber Company, supplies	22.00
Truesdale, W. E., supplies	36.01
Twin State Fruit Corp., provisions	9.70
Upjohn Co., The, supplies	2.20
Varick, John B. Co., supplies	813.01
Wells River Creamery	297.00
White River Paper Co., supplies	51.95
White River Transfer & Storage Co., supplies & equipment	1,620.61
Wieting, Rev. Gilbert W., services	33.00
Williams, Rev. Eugene C., services	69.00
Woodruff, Dr. R. P., medical services	70.50
Woodsville Fuel Company, fuel	237.88
Woodsville Furniture Company, supplies	543.13
Woodsville Garage, services and supplies	623.80
Woodsville Grain Company, supplies	75.71
Woodsville Hardware Co., supplies	9.36
Woodsville Water & Light Dept., water, lights & power	2,616.03
Worrell Manufacturing Co., The, supplies	277.83
Help's payroll, services	15,202.15
Sundry bills	580.70
Andrews, Mr. & Mrs. J. E., Supt. & Matron, services	1,600.00
	<hr/>
	\$56,250.31

ALMSHOUSE

Name	Where from	Age	Wks.	Days
James Bland	Alexandria	82	47	
Mary Russ	Alexandria	35		6
Lillian Watson*	Ashland	57	52	1
Ora Fisher	Ashland	53	48	5
Wooster Loud*	Ashland	72	52	1
Mary Williams	Ashland	36	1	1
Jennie Aubin	Ashland	2	3	2
James Chase	Ashland	52		4
Rita Buote	Ashland	17	3	4
William Farrell*	Bath	68	52	1
Thomas Armstrong	Bath	47	9	6
Velma Hughes	Bath	20	1	5
Constance Hughes	Bath		1	1
Clyde Jordan	Bath	9		1
Winnifred Corey	Benton	59	7	
Mae Noxon	Benton	38		1
Sally Ferrin*	Bristol	28	52	1
Harriet Nadeau	Bristol	76	26	1
Edward Simons	Bristol	55	5	5
Henry Hanscom	Bristol	55		4
Agnes Chase	Bristol	8	6	
Joseph Gionet	Bristol			6
Joseph Aho	Bristol	59		6
Frank Burbank	Bristol	23	7	3
Richard LaFoe	Bristol	5	3	5
Charles Lenaghan	Bristol	71	7	5
Wellington Towle	Bristol	24	2	4
Gertrude Cole	Bristol	25	2	1
Fred Hayland	Bristol	30	1	
Scott Watson*	Canaan	70	52	1
Mary Bournival*	Canaan	71	52	1
Fannie Richards*	Canaan	76	52	1
Frank Sturtevant	Canaan	75	26	6
Mildred Dufield	Canaan	16	11	4
Madeline Dufield	Canaan		3	4
Charles Whittemore*	Canaan	21		5
Norman Sabin*	Canaan	76		5
Edson Hutchins*	Campton	72	52	1
Joseph Boris*	Campton	57	52	1
Antirus Cesnickas*	Campton	59	52	1
Gertrude Raymond	Campton	19	11	2

* Indicates Inmates now on Farm.

Name	Where from	Age	Wks.	Days
Ruth Bowles	Easton	70	27	5
Winnifred Montgomery	Easton	19	2	2
Bertha Montgomery	Easton	36	1	6
Charles Montgomery	Easton	0	1	6
Warren Savage	Ellsworth	78	7	
Joseph Courcy*	Enfield	66	52	1
William Tilney*	Enfield	81	52	1
Melvin Bradbury*	Enfield	77	52	1
John Sullivan	Enfield	70	3	5
Sylvia Heath	Enfield	24	2	6
Ronald Heath	Enfield	3 Wks.	2	6
Lawrence Heath	Enfield	2		3
Bert Ray	Enfield	60		2
Elizabeth Canfield	Enfield	58	4	
Susie Maynard	Enfield	22	8	5
Andrew Maynard	Enfield		1	5
Carl Wheeler	Enfield	37	1	2
Ruth Smith	Enfield	18	7	4
Caroline Smith	Enfield		7	2
Carl Russell	Enfield	50		5
Ethel Long	Enfield	39		3
Willard Tobey*	Enfield	86	33	5
Elizabeth Russell*	Enfield	16	32	2
Lizzie Barker	Enfield	58	1	5
Evelyn Fountain	Enfield	15	6	
Eva Leavitt	Enfield	25		3
Lyman Leavett	Enfield	1		3
Lena Byron*	Franconia	69	52	1
John Sawler*	Franconia	73	52	1
Michael Long*	Franconia	59	52	1
Phillis Murray	Franconia	15	1	5
John Flanders*	Grafton	58	52	1
Byron Bush*	Grafton	66	52	1
Wilfred Sturtevant	Grafton	22	20	
Herbert Beede*	Grafton	74	20	
Nelson Coty	Grafton	70	10	1
Arthur Fogg	Grafton	30		4
Margaret Pidgin	Grafton	12	4	
Edwin Pidgin	Grafton	10	4	3
Alice Jewell*	Groton	58	52	1
Dorothy Herbert	Groton	10	2	1
Mary Sanborn	Groton	28	4	
George Teeney*	Hanover	83	52	1

* Indicates Inmates now on Farm.

Name	Where From	Age	Wks.	Days
Eva Smith	Hanover	39	13	6
Marguerite Carr	Hanover	28	2	6
Marguerite Stoodley	Hanover	22	1	2
Maxine Stoodley	Hanover		1	2
Eugene Pomfret	Hanover	54	4	4
Edward Hoit*	Haverhill	32	52	1
Albert Trudeau*	Haverhill	71	52	1
Ned Ware*	Haverhill	59	52	1
Jerry Higgins	Haverhill	79	34	2
Edward Kingsley*	Haverhill	71	52	1
Clarence Libby*	Haverhill	55	52	1
Mary Gahan*	Haverhill	86	52	1
Henry Andrews*	Haverhill	75	52	1
George Libby	Haverhill	76	17	
Sidney White*	Haverhill	79	52	1
Kenneth Wheeler	Haverhill	13		1
George Corey	Haverhill	77	8	3
John Robichaud	Haverhill	27	3	3
Harold Adams	Haverhill	37	12	
Anna Pilbro	Haverhill	10	2	
Hosea Williams*	Haverhill	74	29	5
Almira Monroe	Haverhill	21	1	4
Clarence Pike	Haverhill	8	1	3
Richard Wheeler	Haverhill	2	5	1
Mildred Clark	Haverhill	13		1
Mildred Blodgett	Haverhill	12		1
Gardner Hurlbutt	Haverhill	9		1
Carroll Leonard	Haverhill	9		1
Emma Wright	Haverhill	11		1
Charles Mehan	Haverhill	67	2	1
John Batchelder	Haverhill	73	18	
George Cookson	Haverhill	17	1	5
Libby Mills	Haverhill	28	3	1
Clifford Mills	Haverhill			1
Roberta Pilbro	Haverhill	11		2
Phoebe Sawyer	Haverhill	31	9	4
Florence Darby	Haverhill	39	3	
Ronald Darby	Haverhill		2	6
Ethel Dickey	Haverhill	27	1	5
George Dickey	Haverhill		1	3
Richard Wheeler	Haverhill	2		5
Walter Martin	Haverhill	69	4	2
Theodore Mills	Haverhill	17	2	4

* Indicates Inmates now on Farm.

Name	Where From	Age	Wks.	Days
Elizabeth Smith	Haverhill	20	1	2
Maralyn Smith	Haverhill		1	2
John O'Donnell	Haverhill	6		6
Mildred O'Donnell	Haverhill	4		6
Hugh O'Donnell	Haverhill	2		6
Mary O'Hara	Haverhill	23	1	3
Lorraine O'Hara	Haverhill		1	3
Clara Boutin	Haverhill	25	1	2
Leon Carr*	Haverhill	55	1	1
Marian Dugee*	Haverhill	27		4
Ruth Dugee*	Haverhill			4
Robert Stanley*	Hebron	71	24	6
Lena Selongly	Holderness	68	9	
John Castile*	Holderness	77	52	1
Fred Sanborn*	Holderness	77	26	2
Arthur Bain	Landaff	17		3
Rachael Dustin	Landaff	23		6
Joseph Beland	Landaff	34	11	3
Alice Beland	Landaff	9		1
Rachael Dustin	Landaff	23	2	1
Lella Coutwell	Landaff	35	1	1
Thomas Philips	Landaff	11	3	3
Raymond Phillips	Landaff	9	3	3
Pearl Perry	Landaff	21	2	3
Gertrude Perry	Landaff	1	2	3
Josephine Perry	Landaff		1	5
Pearl Emery	Landaff	15	1	3
Shirley Hanks	Landaff	24	1	6
Carrie Smith*	Lebanon	64	52	1
Abbie Smith*	Lebanon	62	52	1
James McCoy	Lebanon	94	17	4
Annie Johnson*	Lebanon	42	52	1
Mildred Johnson*	Lebanon	47	52	1
Annie Bow	Lebanon	93	15	2
John Granger*	Lebanon	78	52	1
Lizzie VanGilder*	Lebanon	79	52	1
Maude Quimby*	Lebanon	42	52	1
Frank LaPort*	Lebanon	72	52	1
George Meyers*	Lebanon	77	47	4
Christybella Winters	Lebanon	47	6	4
Barbara Thibodeau	Lebanon	17	5	3
Edward Elliott	Lebanon	98	16	6

* Indicates Inmates now on Farm.

Name	Where from	Age	Wks.	Days
George Gately	Lebanon	49	9	6
Eugene Marcott	Lebanon	19	1	2
Irving Hurlburt	Lebanon	34	1	
Sophie Verbeck	Lebanon	90	27	4
Eli Putney	Lebanon	67	2	3
Ross Lemond	Lebanon	59	2	3
Minnie Rondeau	Lebanon	36		6
Virginia Ducharme	Lebanon	19		5
Rose Freeman	Lebanon	53	9	2
Earl Williams	Lebanon	44	1	
Stella Tashro*	Lebanon	18	9	5
Gertrude Amell	Lebanon	20	22	1
Gladys Harper	Lebanon	31		2
Marian Tucker	Lebanon	29		5
Luella Harper	Lebanon	14	3	1
Henry Williams	Lebanon	76	1	
Doris Lambert	Lebanon	19		2
George Bard*	Lebanon	79	8	
Margaret Lyons	Lebanon	52	1	4
Marian Downing	Lebanon	27	3	2
Edward Coutremarsh*	Lebanon	34		3
John Howard*	Lincoln		52	1
Joseph Fenton*	Lincoln	65	52	1
Mary Cahill	Lincoln	71	18	6
William Lessard	Lincoln	68	16	2
Frank Millon*	Lincoln	63	52	1
Joseph Duprey	Lincoln	64	15	
James Kennedy	Lincoln	58	2	5
Joe Music	Lincoln	75	18	
Fred Chandler*	Lincoln	78	2	
Ida Kidder*	Lisbon	78	52	1
Herman Drowns	Lisbon	55	22	
Evelyn Heckla	Lisbon	16	2	
Mary Alger	Lisbon	43	5	
George Wood	Lisbon	23		1
Nellie Blackburn	Lisbon	82	9	1
Rose Gilman	Lisbon	25	1	5
Rosalie Gilman	Lisbon		1	3
Fernald Stebbins	Lisbon	27	1	6
Fred LeBaron	Lisbon	67	7	1
Thelma Dustin	Lisbon	16	2	4
Roland Dustin	Lisbon		1	4
Myrle Morrison	Lisbon	31	3	1

* Indicates Inmates now on Farm.

Name	Where from	Age	Wks.	Days
Leon Dustin	Lisbon	26		6
Jennie Manosh*	Lisbon	77	24	6
Hazel DeFosse	Lisbon	21	1	5
Lloyd White	Lisbon	5	1	4
Ivan White	Lisbon	3		2
Philip Daneau	Lisbon	16	1	5
Bessie Hubbard	Lisbon	33		2
Beulah Bedell	Lisbon	30	3	5
Vera Libbey	Lisbon	30	3	4
Albert Libbey	Lisbon			6
Lula Hill	Lisbon	63	1	2
Selina Viggue*	Littleton		52	1
Delbert Clark*	Littleton	46	52	1
John Hassey	Littleton	62	24	3
Marjorie Young	Littleton	15		6
Joseph Drouin	Littleton	79	46	2
Ben Maxham*	Littleton	66	46	2
Joseph DeVoe	Littleton	9	6	
Joseph Rheaume	Littleton	75	2	
Florence Welch	Littleton	35	2	3
Catherine Smith	Littleton	42	2	2
Edward Lyons*	Littleton	61	27	1
Merlin Sweet	Littleton	14	4	2
Edwin Aldrich*	Littleton	81	19	5
Arthur Shawney	Littleton	33		4
Joseph Bedor	Littleton	89	11	5
Archie Carpenter*	Littleton	63	11	3
Ruth Stines	Littleton	4	1	3
Eula Lambert	Littleton	25		5
Calvin Taylor*	Lyman	88	36	5
Walter Royce	Lyman	57	1	5
Benjamin Emery*	Lyme	83	26	2
Joseph Buker	Lyme	41	4	5
Stella Carr	Lyme	29	8	4
David Carr	Lyme		5	4
Roger Perrault	Lyme	18	1	1
Irene Drew	Lyme	24	1	5
Emily Drew	Lyme		1	5
Georgiana Annis	Monroe	37	5	3
Raymond Annis	Monroe	9	1	3
Richard Annis	Monroe		1	3
Marjorie Bedell	Monroe	23	1	3
Ronald Bedell	Monroe		1	3

* Indicates Inmates now on Farm.

Name	Where from	Age	Wks.	Days
Richard Hannaford*	Orford	73	52	1
Ernest Marsh	Orford	10	2	1
Lillian Cole	Orford	26	21	2
Lillian Tellman*	Orford	17	13	5
Ina Marsh	Orford	41	2	
Ray Marsh	Orford		1	4
Josie Bogrett	Orford	14	8	5
Phyllis Gardner	Orford	21	1	
Flora Miles*	Piermont	36	52	1
Wilson Carl	Piermont	50		1
Lillian Goodrich	Piermont	18	1	3
Russell Goodrich	Piermont		1	3
Bessie Brooks	Piermont	24	2	4
Marie Brooks	Piermont		1	5
Charles Gray*	Piermont	48	9	1
James White*	Piermont	72		3
Frank Dawson*	Plymouth	61	52	1
Wilfred Willett	Plymouth	28	3	3
Joe Cloutier	Plymouth	65	6	2
Melvin Paterson	Plymouth	32	4	3
John Nagle	Plymouth	55		3
Erma Colburn	Plymouth	39	6	
Alfred Williams	Plymouth	13	3	
Ethel Dustin	Plymouth	22	10	3
Charles Dustin	Plymouth		9	5
Joseph St. Cyr	Plymouth	43	2	6
Clayton Danforth	Plymouth	25		6
William Page*	Rumney	76	52	1
Grace LaPoint*	Rumney	49	52	1
Marian Webb	Rumney	13	2	2
Alice Stewart	Rumney	39	6	5
Alec Stewart	Rumney		6	2
Arnold Stewart	Rumney	2	3	2
Phillis Paradie	Rumney	18	1	5
Phillis Paradie	Rumney	6 Mo.	1	6
Jennie Gosselin	Rumney	33	7	1
Homer Gosselin	Rumney	14	7	1
Rosanna Gosselin	Rumney	12	7	1
George Avery*	Thornton	77	52	1
John Crowley*	Thornton	67	52	1
Eugene Wood*	Thornton	65	52	1
Lottie Knowles*	Thornton	25	2	1
James Knowles	Thornton	4 Mo.	2	1

* Indicates Inmates now on Farm.

Name	Where from	Age	Wks.	Days
Ruth McDonald	Thornton	33	8	1
Madeline McDonald	Thornton	1	8	1
Christina McDonald	Thornton		7	5
Hilda Hazard	Warren	35	3	2
Arthur Gillispie	Warren	45	2	2
Richard French	Warren	10 Mo.	2	
Lydia Tewksbury	Warren	44		1
Irene Foss	Warren	17	1	4
Lucy Libbey	Warren	39	1	3
Marjorie Messer	Warren	16	1	
Bert Hanson	Wentworth	68	46	1
Claude Coffran	Wentworth	14	2	
Manley Coffran	Wentworth	12	1	6
Lucretia DeMenk	Wentworth	27		1
Mary White	Wentworth	11	3	3
William White	Wentworth	10	3	

TOWN BOARDERS

John Brown	Ashland	85		3
Katheryn Young	Bath	23	4	3
Carroll Young	Bath		4	3
Charles Johnson	Bath	65	3	1
Hazel Whitcomb	Bath	21	1	4
Dorothy Carr	Bath	36	1	3
Arline Carr	Bath		1	3
Custer Chase	Bristol	28	5	3
Leslie Caldon	Campton	18	3	
William Leavitt*	Enfield	71	52	1
Gusti Latvala*	Enfield	57	52	1
Peter Brown*	Enfield	70	52	1
Elvie Aldrich	Franconia	74	1	
Samuel Pelton	Hanover	83	16	1
William Corliss*	Haverhill	76	52	1
Esther Boardman	Haverhill	14	3	3
Dixie Boardman	Haverhill		1	5
Susan Arnold	Haverhill	34		1
Clinton Tewksbury	Haverhill	77	5	
Edwin French	Haverhill	13	2	
Karl White	Haverhill	7		1
Olive Wilson	Haverhill	19	11	
Oliver LaFont	Haverhill	33	9	2
Katherine Chase*	Haverhill	20	7	4

* Indicates Inmates now on Farm.

Name	Where from	Age	Wks.	Days
Oscar Blodgett*	Hebron	58	49	1
Herbert Dow*	Hebron	69	12	5
Henry Durant*	Holderness	77	52	1
Fred Sanborn	Holderness	77	25	6
Archie Gilbert	Landaff	69	3	3
Leon Rowell	Lebanon	40	17	1
Joseph Ruel	Lebanon	48	15	2
Eber Dean	Lebanon	85	11	5
Myrtle Chase	Lisbon	47	2	1
Frances Bings	Lisbon	12		2
Peter LaClaire	Lisbon	80	6	2
Walter Foss	Littleton	64	46	3
Hazel Burt	Littleton	19	1	5
Jane Burt	Littleton		1	4
Benjamine Emery	Lyme	83	26	6
Charles Lockwood	Lyme	54		1
Willie Smith	Monroe	9	2	2
David Choate	Monroe	14		2
Frank Merryfield	Monroe	72	4	6
Mabel Smith	Monroe	46	6	2
Albert Batchelder	Orange	11	9	
Flora Gilbert	Orford	46	2	3
Millie Cummings	Orford	19	4	
Annie Bedell	Orford	42	3	3
Forest Tallman	Orford	61		5
Irene Cummings	Orford			1
Barnard Bennett	Orford	39	1	4
Lillian Tallman	Orford	17	17	6
Benjamine Dyke	Orford	18		5
Josephine Tallman	Orford		1	3
George Brown	Orford	80		5
James Flagg	Orford	67		5
Annie Glover	Orford	40	1	
Maude Day	Piermont	61		5
Stella Celley	Piermont	70	7	3
Jonas Leonard	Piermont	72	1	3
Dora Pierce*	Plymouth	88	52	1
Abbie Cummings*	Rumney	69	52	1
Grace Bickford	Rumney	56	14	4
Don Bowles*	Rumney	62	1	2
Gladys Walker	Thornton	25		1
Donald Avery	Warren	3	16	
Helen Hildreth	Warren	13	9	4

* Indicates Inmates now on Farm.

Name	Where from	Age	Wks.	Days
Wilbur Clark	Warren	11	2	2
Alma Gerald	Warren	74	2	3
George Merrill	Warren	8	1	6
Nettie Batchelder	Warren	69		2
Luke Boardman*	Wentworth	79	52	1
Sarah Richardson	Wentworth	72	2	4
Avilien Ennor	Woodstock	6	7	2
Frank Brooks	Woodstock	48	7	

* Indicates Inmates now on Farm.

HOUSE OF CORRECTION

Name	Court	Charge	Age	Wks.	Days
William C. Wilson,	Superior,	larceny	35	19	
Leo Herbert,	Superior,	larceny	39	19	
George Dodge,	Superior,	larceny	20	19	
Roger Mason,	Superior,	larceny	18		
Roger Mason,	Haverhill,	absconding	18	23	5
Irving Estes,	Superior,	false note	32	19	
George Mortenson,	Superior,	reckless driving	26	20	6
Arthur Hodge,	Lisbon,	stealing	18		
Arthur Hodge,	Haverhill,	absconding	18	4	6
Henry LaMontangue,	Lincoln,	selling liquor (2 counts)	40	1	6
Leslie Bean,	Littleton,	drunk	40	8	
John Greenwood,	Lebanon,	damage to property	57	7	1
Frank Dustin,	Superior,	stealing	34	2	1
Henry W. Marcotte,	Superior,	stealing	17	2	6
Vernon Foster,	Superior,	reckless driving	26	24	1
Arthur Nutting,	Superior,	stealing	34	11	1
Claud Strout,	Lincoln,	take an auto	35	13	4
Albert Cutler,	Woodstock,	drunken driving	60	13	4
Clayton Roberson,	Lincoln,	drunken driving	40	1	6
Joseph Shostak,	Hanover,	drunk	63	3	4
Henry Wright,	Littleton,	stealing	43	15	2
William J. Movelle,	Lebanon,	non-support	53	1	6
Frank Leonard,	Haverhill,	drunk	52	13	4
Francis Thorne,	Haverhill,	drunk	27		
Francis Thorne,	Haverhill,	drunken driving	27	4	6
George Laroe,	Haverhill,	drunk	55		6
John Farrell,	Hanover,	drunk	39	5	1
Rufus Doolan,	Lebanon,	drunk	44	17	5

Name	Court	Charge	Age	Wks.	Days
John Taylor, Haverhill, drunk			68	1	3
Arthur Turcotte, Haverhill, drunk			48	2	3
James F. LaRochelle, Lincoln, stealing			17	15	2
Lionel Grendeau, Lincoln, stealing			27	16	
Vallie Weeks, Haverhill, transferred plates			57		6
Everett Lamott, Hanover, hunt without license			22	10	
Cornelius Sullivan, Bethlehem, drunk			47	3	4
James Adams, Haverhill, drunk			63	5	3
Karl R. French, Superior, break and enter			19	25	4
Eugene Corcoran, Superior, break and enter			21	25	4
P. J. Turner, Haverhill, stealing			57	11	5
Steven Green, Haverhill, short measure			32	4	5
Robert Moffitt, Hanover, drunk			23	4	2
Joseph Burke, Haverhill, drunk			65	7	
Mack Swaine, Haverhill, drunk			34	7	
Thomas Walsh, Haverhill, drunk			40	4	1
David Carlisle, Littleton, vagrant			58	8	2
Forrest Pike, Haverhill, drunk			44	18	
Joseph Adams, Woodstock, created a disturbance			29	11	3
Fred Young, Lisbon, stealing			47	26	2
Lloyd J. Blackey, Plymouth, drunken driving			21	4	5
Arthur Gillispie, Haverhill, drunk			45	5	3
Joseph Barron, Woodstock, allow dog to run deer			38		2
Joe Monfette, Haverhill, drunk			57	3	4
Carl Bashan, Haverhill, drunk			33	3	5
Eugene Marcotte, Lebanon, lewd conduct			19	26	3
Fred Canfield, Lebanon, drunk			65	9	
James J. Sullivan, Hanover, drunk			26	8	4
William Monfette, Haverhill, drunk			36	7	3
Lewis St. Peter, Littleton, drunken driving			59	4	2
Harry Hanson, Haverhill, drunk			46	4	1
Arthur Hutchins, Haverhill, drunk			57	14	5
Leslie J. Bean, Lisbon, attempt to steal			24	9	2
Robert Bean, Lisbon, attempt to steal			22	4	2
John Farrell, Hanover, drunk			39	9	3
Harry Wentworth, Littleton, assault			23	8	4
John Libbey, Littleton, take an auto			17	8	4
Patrick Tisco, Littleton, take an auto			19	8	4
Joseph Grieb, Littleton, take an auto			17	8	4
Armond Tardiff, Littleton, indecent conduct			24	2	1
Clifton Davis, Littleton, indecent conduct			25	2	4

Name	Court	Charge	Age	Wks.	Days
Buster Plante,	Littleton,	indecent conduct	24	2	1
Henry Bruce,	Ashland,	drunk	29	7	5
Hugh E. Poor,	Haverhill,	drunken driving	56	4	2
Peter Bogdon,	Lincoln,	drunk	55	8	2
Ernest Merrill,	Superior,	break and enter	18	26	2
William Burns,	Lebanon,	drunk	44	5	
Fred Landry,	Bethlehem,	stealing	53	30	1
Eugene H. Brown,	Lebanon,	drunken driving	45		
Eugene H. Brown,	Lebanon,	driving without license	45	11	4
Herbert Parker,	Canaan,	selling liquor	62	29	4
Michael J. Keegan,	Hanover,	drunk	52	9	4
John Farrell,	Hanover,	drunk	39	4	2
Bert L. Sargent,	Bethlehem,	fornication	24	13	3
Leo LaBarre,	Lebanon,	drunk	36	27	2
Rockwell Guyotte,	Campton,	drive without license	20		
Rockwell Guyotte,	Ashland,	drive without license	20	1	4
William I. Bruce,	Haverhill,	drunk	23		3
Ivan Knighten,	Haverhill,	drunk	20		1
John W. Perkins,	Lebanon,	drunk	21		
John W. Perkins,	Lebanon,	drunken driving	21	8	4
Harold Jones,	Hanover,	non-support	37	13	
Gust Kampfila,	Haverhill,	drunk	64	5	4
Wilford Dufraine,	Lebanon,	drunk	39	24	6
James Sheridan,	Haverhill,	drunk	31		
James Sheridan,	Haverhill,	allowed unlicensed operator to drive	31	1	2
Flora Furness,	Superior,	malicious assault	34	12	6
Angus McInnis,	Lincoln,	drunk	70	4	2
John Comeau,	Bristol,	drunken driving	21	9	2
Henry Smith,	Bethlehem,	drunk	37	12	5
James Palmer,	Lebanon,	stealing	53	5	4
Alphonso Brooks,	Lisbon,	drunk	58	12	6
Frederick H. Day,	Bethlehem,	created a brawl	32	16	1
Frank Barclay,	Lebanon,	reckless driving	30		
Frank Barclay,	Lebanon,	drive without license	30	10	2
Leslie Bean,	Littleton,	drunk	41	17	2
Ira E. Follansbee,	Haverhill,	defraud	33	7	5
Mike Butts,	Haverhill,	drunk	53	5	3
Frank Viggue,	Littleton,	drunk	73	6	3
Rufus Doolan,	Lebanon,	drunk	45	15	6

Name	Court	Charge	Age	Wks.	Days
Virgil L. Pennett,	Superior,	stealing	18	14	6
Israel Boyea,	Hanover,	drunk	52	4	2
Raymond St. Francis,	Lebanon,	drunken driving	32	8	4
Frank Cutter,	Woodstock,	drunken driving	26	8	4
Clarence Pushee,	Superior,	contempt of court	41	8	4
John Demont,	Haverhill,	drunk	55	5	4
John J. Murray,	Haverhill,	drunk	39		1
Fred Traver,	Haverhill,	drunk	38	1	4
Ben Bashaw,	Haverhill,	drunk	49	4	1
William Nesbit,	Hanover,	drunk	67	8	4
James S. Stewart,	Lebanon,	reckless driving	22		
James S. Stewart,	Lebanon,	fail to stop	22	8	1
William Davis,	Haverhill,	drunk	49	4	1
John J. Murray,	Haverhill,	drunk	58	4	1
Henry Nolet,	Lincoln,	drunk	52	5	1
Fred Young,	Haverhill,	absconding	47	3	2
Nick Petrascek,	Superior,	assault	48	3	4
Cornelius McCaffery,	Hanover,	drunk	62	2	6
Frank Gilmore,	Haverhill,	drunk	54	2	5
Walter Harris,	Woodstock,	drunk	58	2	4
Edward Vinton,	Haverhill,	drunk	56	2	2
Ernest A. Wiggett,	Haverhill,	non-support	39	1	6
James A. Merchant,	Littleton,	disorderly con- duct	21	1	6
Ursula Heath,	Littleton,	disorderly conduct	22		6
Oliver Lafond,	Haverhill,	drive without license	33		5
Jack Gillis,	Haverhill,	drunk	65		5
William Reddington,	Haverhill,	drunk	54		4
Norman MacDonald,	Haverhill,	drunk	64		4
Francis Thorne,	Lisbon,	drunk	28		4
Arthur B. Smith,	Littleton,	drunk	24		2

JAIL

Name	Court	Charge	Age	Wks.	Days
Albert Dennis, Littleton,		assault	39	4	1
William Langill, Plymouth,		assault	24	11	4
Lawrence E. Whitaker, Superior,		accessory to murder	30	1	4
Joseph Wimbauer, Lebanon,		assault with a gun	34	1	6
Oscar Enderson, Littleton,		enticing for prosti- tution	50	5	4
Carl French, Plymouth,		break and enter	19	1	6
Eugene J. Corcoran, Lebanon,		break and enter	21	1	6
William P. Kimball, Lebanon,		stealing	41	1	6
Merlyn Welch, Haverhill,		carnal assault	18	1	6
Donald Brady, Haverhill,		carnal assault	19	1	6
Maurice Smith, Haverhill,		carnal assault	20	1	6
Roger Carr, Haverhill,		carnal assault	17	1	6
Charles Arsenault, Haverhill,		carnal assault	20	1	6
Eugene Burt, Haverhill,		carnal assault	18	1	6
Raymond Jordon, Haverhill,		carnal assault	21	1	6
Frank Carter, Lebanon,		carnal assault	37	3	5
Leon G. Neff, Littleton,		break and enter	37	1	6
Richard Crowley, Haverhill,		lascivious acts	57	1	6
Royce Plant, Plymouth,		break and enter	21	1	6
Fred A. White, Superior,		contempt of court	27	10	2
Beryl Monroe, Haverhill,		willfully damage	18	1	6
Terrance Monroe, Haverhill,		willfully damage	23	1	6
Frank Powers, Haverhill,		break and enter	18	1	6
Fern Locke, Haverhill,		break and enter	36	1	6
P. J. Turner, Haverhill,		cheat and defraud	57		6
Floyd R. Cabana, Hanover,		break and enter	24		4
John H. Thorn, Superior,		failed to pay judgment	53	3	4
Norman Bean, Littleton,		break and enter	24	3	4
Edward Ireton, Canaan,		assault	45	5	1
Guy McKinnon, Plymouth,		unlawful pregnancy	29	18	3
Corbin Campbell, Landaff,		delinquent taxes	53		1
Malcolm B. Strauss, Lincoln,		lascivious acts	29	1	
Walter Lougee, Haverhill,		attempt to kill	58	13	
Ernest Giverson, Campton,		break and enter	57		4
Chester E. Stiles, Littleton,		non-support	25	27	3
Stephen Green, Haverhill,		defraud	32	2	
Forrest K. Howe, Haverhill,		counterfeit checks	20	10	1
Leonard Marcotte, Lebanon,		arson (2 counts)	20	14	3

Name	Court	Charge	Age	Wks.	Days
Earl T. Davis,	Bristol,	embezzlement	32	9	5
Nelson P. Johnson,	Superior,	default on two judgments	38	10	3
Nick Petkoveitz,	Plymouth,	assault	48	7	4
William Burns,	Lebanon,	attempt to steal	44	7	
Howard Corum,	Lisbon,	enticing for prostitution	43	6	6
Wellington Towle,	Bristol,	break and enter	24	5	1
Ernest E. Merrill,	Haverhill,	break and enter	18	4	6
Milton Green,	Haverhill,	break and enter	23	4	5
Ernest Radcliffe,	Plymouth,	intent to kill	33	3	6
Harley Cookman,	Haverhill,	contempt of court	29	10	2
Arthur B. Smith,	Lisbon,	damage to property	23	1	1
Claude A. Doe,	Superior,	carnal assault	37	1	5
Robert W. Dunbar,	Superior,	default of judgment	44		2
John Henry Gray,	Lebanon,	murder (2 counts)	55	8	4
James Palmer,	Lebanon,	stealing	50	8	3
Albert Butler,	Superior,	cheat and defraud	31	1	4
Herbert Merrill,	Haverhill,	counterfeit check	54	12	4
Basil Pilbro,	Haverhill,	assisting in felony	24	12	4
Stephen Apostolos,	Littleton,	stealing	22	26	4
Walter J. Nutting,	Lebanon,	break and enter	18	11	6
George F. Hamilton,	Haverhill,	hit and run accident	23	9	6
Albert Martignetti,	Littleton,	stealing auto	26	9	4
George Dodge,	Lebanon,	stealing	21	23	5
Raymond Hadley,	Lebanon,	stealing	22	23	5
Winford Seace,	Lebanon,	stealing	20	12	6
Elsie W. Colgrave,	Hanover,	concealed death	22	8	5
William Stefikos,	Littleton,	assault	22	8	6
Virgil Pennett,	Littleton,	stealing auto	18	7	1
George Bond,	Lebanon,	violation of parole	34	13	
George V. McNally, Jr.,	Plymouth,	false check	23	6	3
George Hunter,	Superior,	defraud	35	1	4
Harry R. Grimes,	Haverhill,	lascivious acts	65	2	
Richard Murphy,	Haverhill,	default of bail			1
Winford Seace,	Superior,	violation of parole	20	2	
Carleton Russell,	Littleton,	stealing auto	20	9	3
Fred I. Stevens,	Littleton,	conceal death	57	1	3
Kathleen Stevens,	Littleton,	murder	29	5	1

Name	Court	Charge	Age	Wks.	Days
Fred I. Stevens,	Littleton,	harbor a murderer	57	6	5
Raymond E. Davis,	Superior,	violation of Chap-			
	ter 284 P. L.		37	3	1
William S. Young,	Superior,	violation of Chap-			
	ter 284 P. L.		41	3	1
George E. Crockett,	Superior,	violation of Chap-			
	ter 284 P. L.		35	3	1
Margaret O'Donnell,	Haverhill,	drunk			3
Thomas Nicol,	Haverhill,	drunk	57		2
Gayton O. Parker,	Littleton,	arson	54	2	1
Elmer R. Langford,	Haverhill,	enticing for			
	prostitution		17		4
William H. Cullen,	Littleton,	accessory to arson	39		4

RECEIPTS

Town boarders	\$8,594.72
Private boarders	448.50
Sale of merchandise	470.71
Sale of produce from farm	488.58
Sale of milk and cream	2,876.82
Sale of cattle and swine	1,886.00
Miscellaneous	95.43
	<hr/>
	\$14,860.76
Cash advanced by Commissioners	2,500.00
	<hr/>
	\$17,360.76

EXPENDITURES

Paid County Treasurer	\$14,860.76
Balance on hand Dec. 31, 1938	2,500.00
	<hr/>
	\$17,360.76

INVENTORY

Personal property at Grafton County Farm
Dec. 31, 1937

Live stock	\$15,163.00
Produce and supplies	17,246.32
Farm implements	8,093.25
Household furniture	6,833.37
Almshouse furniture	12,038.25
Jail and House of Correction	1,222.13
Chapel	417.00
Hospital	5,350.96
	<hr/>
	\$66,364.28

Personal property at Grafton County Farm
Dec. 31, 1938

Live stock	\$14,459.00
Produce and supplies	14,144.31
Farm implements	9,392.25
Household furniture	7,096.27
Almshouse furniture	12,082.78

Jail and House of Correction	1,495.00
Chapel	417.00
Hospital	5,635.94
	<hr/>
	\$64,722.55

Per capita cost of inmates at County Farm
including House of Correction, Jail,
and Soldiers dependents:

	Weeks	Days
Almshouse	4373	2
Soldiers and dependents	73	6
House of Correction	1121	2
Jail	492	3
	<hr/>	<hr/>
County charges at farm	6060	6
Town boarders	852	6
Private boarders	56	6
	<hr/>	<hr/>
Total weeks	6970	4
County Farm expenditures	\$56,250.31	
Jail expenditures	408.35	
Inventory of personal property at beginning of year	66,364.28	
Accounts due Farm at begin- ning of year	1,776.57	
	<hr/>	
		\$124,799.51
Cash receipts from Farm	5,817.54	
From all other sources	9,043.22	
	<hr/>	
	\$14,860.76	
Inventory at end of year	64,722.55	
Amount due from boarders	1,240.50	
	<hr/>	
		\$ 80,823.81
		<hr/>
Balance against Farm		\$ 43,975.70

	Weeks	Days
Number of weeks served County cases	6060	6
Per capita cost per week of all inmates, but excluding boarders, employees and guests		\$7.25

1938 proved to be a discouraging year to many farmers in this vicinity and Grafton County Farm was no exception.

The first part of the year was given to the regular farm work and improvements, but the fall was taken up entirely with repairing damages caused by the September hurricane. This necessitated a large expenditure of labor and money, as several sheds were blown down and extensive damage was done to roofs on house and barns. A large quantity of timber was also blown down and is being hauled to mill and to French's Pond this winter.

Army worms ruined the oat crop and high water destroyed the potato, bean and part of corn crops. The replacement of these damages increased our yearly expenses making our per capita rate higher than for several years.

As always, our outside friends have donated books, magazines, clothing, candy, flowers and many other gifts which have given much pleasure and are fully appreciated.

We have received the usual cooperation and helpfulness from the Commissioners, Physician, Chaplain, Employees and to them we extend our thanks.

Respectfully submitted,

J. EARLE ANDREWS, Supt.

ANNE M. ANDREWS, Matron

We hereby certify that we have examined the foregoing accounts of the Superintendent of the County Farm for the year ending December 31, 1938 and find them correctly cast and properly vouched.

GEORGE A. PUSHEE,
 FRED PARKER,
 JOHN GADD,

Commissioners of Grafton County

SCHEDULE OF COUNTY PROPERTY

Description	
Land and Buildings:	
(a) Court House	\$100,000.00
(b) Jail	55,000.00
(c) County Farm	250,000.00
(d) Water System	20,000.00
Furniture and Equipment:	
(a) Court House	25,700.00
(b) Jail	1,495.00
(c) County Farm	25,231.99
	<hr/>
	\$477,426.99

CLERK OF COURT'S REPORT

To the Commissioners for the County of Grafton:

I submit herewith report of the receipts and disbursements of this office for the year ending, December 31, 1938, as examined and allowed by the Court.

JANUARY TERM, 1938

Disbursements

To office supplies	\$28.85
29 Divorce Records and 22 Appeal Cards	5.10
Equity Records May T '35 Pg. 357 to 412	27.50
12 Petitions for Discharge	12.00
14 Capias & Mittimus	14.00
30 State Entries	9.00
46 Days Attendance	460.00
Allowance	1100.00
	\$1656.45

Receipts

By 22 Dockets Sold	\$33.88
Civil Entries Nos. 5970 to 6060 inc.	81.90
Equity Entries Nos. 2564 to 2627 inc.	57.60
Cost—Hanover Municipal Court	22.33
Costs—J. Earle Andrews (3)	6.30
Telephone calls	2.55
Costs—State v Arthur George	50.00
Order on County Treasurer	1401.89
	\$1656.45

MAY TERM, 1938

Disbursements

To Office supplies	\$26.83
33 Divorce Records	3.30
16 Appeal Records	1.60

Equity Records May T '35 Pg. 412 to 510 inc.	49.50
5 Petitions for Discharge	5.00
61 Capias & Mittimus	61.00
50 State Entries Nos. 966 to 1015 inc.	15.00
2 Entries Nos. 6083 & 6084	.60
53 Days Attendance	530.00
Allowance	1100.00
	<hr/>
	\$1792.83

Receipts

By 22 Dockets sold	\$33.88
Civil Entries Nos. 6061 to 6160 inc.	90.00
Equity Entries Nos. 2628 to 2699 inc.	64.80
Costs—State v Arthur Nutting	2.10
Costs—State v Leo Hebert	4.65
Costs—State v Irving Estes	4.65
Costs—State v Geo. Dodge	4.65
Telephone calls	2.40
Refund on jurors checks	33.25
Order on County Treasurer	1552.45
	<hr/>
	\$1792.83

SEPTEMBER TERM, 1938

Disbursements

To Office supplies	\$35.57
38 Divorce cards	3.80
Equity Records May T '35 Pg. 511 to 581 inc.	35.00
6 Petitions for Discharge	6.00
9 Mittimus & Capias	9.00
3 Probation Certificates	3.00
State Entries Nos. 1016 to 1039 inc.	7.20
Fine—State v Davidson	500.00
32 Days Attendance 30 @ \$5	
2 @ \$10	170.00
Allowance	1100.00
	<hr/>
	\$1869.57

Receipts

By 22 Dockets sold	\$33.88
Civil Entries Nos. 6161 to 6263 inc.	92.70
Equity Entries Nos. 2700 to 2763 inc.	57.60
Telephone calls	1.65
Fine—State v Davidson	500.00
Costs—State v Davidson	200.00
Order on County Treasurer	983.74
	<hr/>
	\$1869.57

C. MURRAY SAWYER,
Deputy Clerk of Superior Court

REPORT OF COUNTY SOLICITOR

To the Commissioners of Grafton County :

The following report of the work at the three terms of the Superior Court for Grafton County held during 1938 is hereby presented :

JANUARY TERM

Indictments

State vs. George E. Canfield—Embezzlement. Plea guilty. Sentenced to the House of Correction for six months, mittimus to issue at the call of the County Solicitor.

State vs. Frank Powers—Breaking and Entering and Larceny. Plea guilty. Sentenced to State Prison for not less than one year and one day nor more than two years.

State vs. Malcolm B. Strauss—Lascivious Acts. Plea of not guilty by reason of insanity. Committed to the State Hospital for the Insane at Concord until further order of the Court or until discharged by due course of law.

State vs. Bernard Howland—Hit and Run. Plea not guilty. Jury trial. Verdict guilty. Sentenced to State Prison for not less than one year and one day nor more than two years.

State vs. Floyd R. Cabana—Breaking and Entering and Larceny. Plea guilty. Sentenced to State Prison for not less than four nor more than five years.

State vs. Richard Crowley—Lascivious Acts. Plea guilty. Sentenced to State Prison for not less than one year and one day nor more than three years.

State vs. Eugene J. Corcoran—Breaking and Entering and Larceny. Plea guilty. Sentenced to the House of Correction for six months.

State vs. Karl R. French—Breaking and Entering and Larceny. Plea guilty. Sentenced to the House of Correction for six months.

State vs. Joseph Wimbauer—Aggravated Assault. Plea nolo. Sentenced to the House of Correction for six months, sentence suspended during good behavior.

State vs. Terrance R. Munroe—Damaging Gas Tank. Plea guilty. Sentenced to State Prison for not less than three nor more than five years.

State vs. Beryl C. Munroe—Damaging Gas Tank. Plea guilty. Sentenced to State Prison for not less than one year and one day nor more than three years.

State vs. Royce F. Plant—Breaking and Entering and Larceny. Plea guilty. Sentenced to State Prison for not less than one year and one day nor more than two years.

State vs. Fern Locke—Breaking and Entering and Larceny. Plea guilty. Sentenced to State Prison for not less than one year and one day nor more than two years.

State vs. Leon G. Neff—Breaking and Entering and Larceny. Plea guilty. Sentenced to State Prison for not less than one year and one day nor more than three years.

State vs. Frank H. Carter—Assault. Plea guilty. Sentenced to State Prison for not less than two nor more than three years.

State vs. Burvel J. O'Brien—Mistaking man for game. Plea nolo. Continued for sentence.

MAY TERM

Indictments

State vs. Carl Holden, alias Charles Miner, alias Charles E. Miner—Fraud. Plea guilty. Sentenced to State Prison for not less than one year and one day nor more than two years, mittimus to issue at call of the County Solicitor. Defendant to make restitution of \$27.50 to Anne P. McDonnell and be on probation for three years.

State vs. Oscar Enderson—Enticing, intent rape. Plea guilty. Sentenced to State Prison for not less than three nor more than five years, mittimus to issue at call of the County Solicitor and respondent placed on probation for five years. Mittimus issued June 9, 1938.

State vs. Norman Bean—Breaking and Entering and Larceny. Plea nolo contendere. Sentenced to State Prison for not less than one year and one day nor more than two years, mittimus to issue at call of the County Solicitor and respondent placed on probation for five years.

State vs. Claude Doe—Rape. Plea guilty. Sentenced to State Prison for not less than three nor more than five years, mittimus to issue at call of the County Solicitor and respondent placed on probation for five years.

State vs. Howard Corum—Enticing, intent rape. Plea guilty. Sentenced to State Prison for not less than one year and one day nor more than three years, mittimus to issue at call of the County Solicitor and respondent placed on probation for five years.

State vs. Walter Lougee—Assault intent to kill. Plea nolo contendere. Case continued for sentence and respondent placed on probation for three years.

State vs. Wilson Merrill—Breaking and Entering and

Larceny. Plea guilty. Continued for sentence. Respondent placed on probation for five years.

State vs. Ernest E. Merrill—Breaking and Entering and Larceny. Plea guilty. Sentenced to House of Correction for six months.

State vs. Milton Green—Breaking and Entering and Larceny. Plea guilty. Sentenced to House of Correction for six months.

State vs. Forrest K. Howe—Forgery. Plea guilty. Continued for sentence. Respondent placed on probation for three years.

State vs. Nick Petroveitz—Attempted assault. Plea guilty. Sentenced to House of Correction for ninety days, mittimus to issue at call of the County Solicitor. Respondent placed on probation for one year.

State vs. Arthur B. Smith—Malicious Injury to Property. Plea guilty. Sentenced to House of Correction for six months, mittimus to issue at call of the County Solicitor. Respondent placed on probation for three years.

State vs. Earl T. Davis—Embezzlement. Plea guilty. Continued for sentence. Respondent placed on probation for three years.

State vs. Ernest J. Radcliffe—Assault with intent to kill. Plea guilty. Sentenced to State Prison for not less than two nor more than three years.

State vs. Wellington J. Towle—Breaking and Entering. Plea guilty. Sentenced to House of Correction for one year, mittimus to issue at call of the County Solicitor. Respondent placed on probation for three years.

State vs. Leonard Marcotte—Arson. Plea not guilty by reason of insanity. Committed to State Hospital, there to remain until discharged by due course of law.

State vs. Albert Butler, alias A. E. Butler—Obtaining property under false pretenses. Plea guilty. Sentenced to State Prison for not less than one year and one day nor more than two years, mittimus to issue at call of the County Solicitor and upon condition that respondent pay costs taxed at \$50.00 and make restitution to Edna L. and Eugene N. Lebeau of \$189.00 within four months. Placed on probation for three years. Further ordered to make restitution to Bickford and Huckins of Epsom of \$897.12 before Dec. 1, 1938.

Municipal Court Appeals

State vs. Charles Booth—Non-support. Plea guilty. Sentenced to House of Correction for ninety days and to pay costs of \$22.00, mittimus not to issue so long as respondent pays the County of Grafton \$7 per week toward support of his family.

SEPTEMBER TERM

Indictments

State vs. John Henry Gray—Murder. Plea guilty. Sentenced to be confined at hard labor in the State Prison at Concord in the County of Merrimack for the term of his natural life and stand committed until this order has been complied with.

State vs. Elsie Wheeler Colgrave—Concealing death of a child. Plea guilty. Respondent placed on probation under the general supervision of the State Probation Department for a period of three years.

State vs. Harry R. Grimes—Unnatural and lascivious acts. Plea guilty. Sentenced to State Prison for not less than three years nor more than five years.

State vs. Herbert L. Merrill—Forgery. Plea guilty. Sentenced to State Prison for not less than three nor more than seven years.

State vs. Basil F. Pilbro—Forgery. Plea guilty. Sentenced to State Prison for not less than one year and one day nor more than three years.

State vs. George V. McNally, Jr.—Fraud. Plea guilty. Placed on probation under the supervision of the State Probation Department for a period of three years. Respondent to pay costs taxed at \$40.00 and make restitution of \$25.00 to Wm. B. Harrocks.

State vs. Virgil L. Pennett, alias Virgil Pinette—Larceny of automobile. Plea guilty. Sentenced to six months in House of Correction.

State vs. Walter Gerald Richmond Nutting, Jr., alias Walter J. Nutting—Breaking and Entering and Larceny. Plea guilty. Respondent placed on probation under the general supervision of the State Probation Department for a period of three years.

State vs. Merton O. Davidson, alias J. S. Davidson—Leaving scene of accident knowing injury had been done. Plea guilty. Sentenced to not less than one year and one day nor more than two years in State Prison and a fine of \$500.00 and costs taxed at \$200.00. State Prison sentence suspended upon payment of the fine and costs, mittimus to issue on call of the County Solicitor.

Municipal Court Appeals

State vs. Ralph E. Young—Operating under the influence of liquor. Plea guilty. Fine of \$100.00 and costs taxed at \$25.00 and ninety days in the House of Correction. Fine and House of Correction sentence suspended upon payment of costs, mittimus to issue on call of the County Solicitor.

Respectfully submitted,

NORRIS COTTON,
County Solicitor

SHERIFF'S REPORT

To the Honorable Commissioners of the County of Grafton:

I respectfully submit the following report as Sheriff of the County from January 1, 1938 to December 31, 1938:

JANUARY TERM AT LEBANON

To attendance	
Claude M. Murray, Sheriff	
28 days	\$140.00
Travel 270 miles	27.00
Expense	24.25
George U. L. Leavitt, Deputy Sheriff	
27 days	135.00
Travel 14 miles	1.40
Henry W. Buskey, Deputy Sheriff	
22 days	110.00
Travel 140 miles	14.00
Expense	16.50
Seth O. Titus	
1 day	5.00
Travel 110 miles	11.00
Paid Hotel Rogers, meals for jury (4)	54.75
Paid Foster's Book Store for supplies	1.76
Paid autos for jury view in State vs.	
Bernard Howland	6.00
Paid Archie Mayette, cartage on wrecked slot machines	1.00
Paid Clergyman	5.00
	\$552.66

MAY TERM AT PLYMOUTH

To attendance	
Claude M. Murray, Sheriff	
26 days	\$130.00
Travel 792 miles	79.20

Expense	23.60
Charles W. Keniston, Deputy Sheriff	
24 days	120.00
Travel 16 miles	1.60
Seth O. Titus, Deputy Sheriff	
2 days	10.00
Travel 110 miles	11.00
Henry W. Buskey, Deputy Sheriff	
4 days	20.00
Travel 70 miles	7.00
Henry L. Cotton, Deputy Sheriff	
14 days	70.00
Travel 280 miles	28.00
Expense	4.50
Paid Plymouth Inn, meals for jury (2)	21.00
Paid Hotel Rogers, meals for jury	11.55
Paid Clergyman	5.00
Paid for supplies	3.25
	<hr/>
	\$545.70

SEPTEMBER TERM AT WOODSVILLE

To attendance	
Claude M. Murray, Sheriff	
20 days	\$100.00
Travel 720 miles	72.00
Expense	61.80
Roscoe S. Rinehart, Deputy Sheriff	
16 days	80.00
Travel 6 miles	.60
Expense	.75
Seth O. Titus, Deputy Sheriff	
13 days	65.00
Travel 100 miles	10.00
Expense	9.00
Henry W. Buskey, Deputy Sheriff	
3 days	15.00
Travel 140 miles	14.00
Expense	5.50

Larkin R. Brush, Deputy Sheriff	
2 days	10.00
Travel 84 miles	8.40
Expense	4.00
George U. L. Leavitt, Deputy Sheriff	
3 days	15.00
Paid Hotel Wentworth, meals for jury	6.50
Paid Clergyman	5.00
	<hr/>
	\$482.55

Respectfully submitted,

CLAUDE M. MURRAY,
Sheriff

CHAPLAIN'S REPORT

My first contact with the Grafton County Farm was on May 1st, when I conducted the first chapel service. I was appointed to the North Haverhill Methodist Church to succeed Rev. Gilbert W. Wieting, and thus becoming the chaplain of the County Farm.

These eight months of the year 1938, have been happy ones in the service of the Master in this institution and community. We have always found the management of the home cooperative and helpful and it has been a joy to know them and work with them.

I have tried to bring to those of this home a message of cheer and hope in the chapel services held every other Sunday. Some of the members have formed the choir and furnish music at each service under the direction of Mrs. Charles Little, pianist. We have also furnished special music, by the Junior Choir of the Methodist Church and by Clinton Swengel of Columbus, Ohio.

During these months I have conducted eighteen Sunday Chapel services. Mrs. Williams and I participated in the Christmas program for the hospital patients. Then, on Monday night, following Christmas, the chaplain had charge of the program, provided by the members of the North Haverhill Church School.

During this time, I have officiated at seven funerals, held with one exception in the attractive chapel.

May we increase in knowledge and wisdom and in Christ's spirit.

Respectfully submitted,

EUGENE C. WILLIAMS,
Chaplain

REPORT OF COUNTY PHYSICIAN

To the Commissioners of Grafton County :

I herewith submit my report for the year ending December 31, 1938 :

During the past year the Hospital has been of more service to the County than ever before and its usefulness is steadily increasing.

The institution has been fortunate in that it has been entirely free from contagious disease during the year, which is a condition much desired but seldom evaluated, particularly where so many individuals are living in one building.

It has required constant supervision by the management and those working under them to provide nourishing food, sufficient heat and ventilation for so many patients and inmates, many of whom because of physical or mental incapacity have required a great deal of individual attention.

A Timer has been added to our X-ray machine which greatly improves its usefulness.

The nursing staff composed of three graduate nurses and two orderlies, have contrived to care for an average of 33 patients daily, and their work has been characterized by sympathy and kindness which is particularly desirable in any County Hospital. Mrs. Christina Clark is our head nurse and she has the supervision of all nursing. Mrs. Lamotte is day nurse and Miss Shortsleeves night nurse. Mrs. MacDonald and Mr. Young continue on as orderlies.

I gratefully acknowledge the valuable counsel of the Commissioners, the cooperation of the management and the assistance of all connected with the work of the institution.

Respectfully submitted,

E. M. MILLER, M.D.,
County Physician

LIST OF DEATHS 1938

		Yrs. Mos. Dys.			
Jan.	6 Henry Hanscom	56	0	1	Coronary Occlusion
	17 Constance J. Hughes			9	Pneumonia
Mar.	3 Alma Gerald	74	7	1	Organic Heart Disease and Bronchial Asthma
	4 Lena Selongly	69			Pneumonia and Senility
	16 Wilson Carl	50	1	27	Lobar Pneumonia
	27 John Brown	85	11	17	Bronchial Asthma and Senility
Apr.	17 Annie Bow	92	8	2	Bronchial Pneumonia and Senility
	17 Henry Wright				Coronary Thrombosis
	20 George Brown	71	2	23	Organic Heart Disease
	20 Nellie Blackburn	81	4	18	Carcinoma Urinary Bladder
	21 Eli Putney	67	10	21	Organic Heart Disease
	23 Samuel Pelton	81	9	21	Cerebral Hemorrhage
May	3 James McCoy	95	1	2	Senility and Arteriosclerosis
	4 Irene Cummings				Stillborn
	12 Mary Cahill	72	2	14	Arteriosclerosis and chronic Myocarditis
July	4 Ruth Bowles				Cerebral Hemorrhage
	7 Clifford Mills				Stillborn
	15 Rose Freeman	53	11		Renal Abscess
Aug.	7 Stella Celley	70	2	8	Senility
Sept.	7 Jerry Higgins	79	10	7	Senility
	11 Wilfred Sturtevant	23	1	8	General Tuberculosis
Oct.	29 Walter Martin	69	10	23	Carcinoma Bladder and Prostrate
Nov.	5 John Batchelder	72	10	11	Cerebral Hemorrhage
	7 George Brown	80	7	27	Perforated Ulcer of Stomach
	10 Peter LaClaire	80	8	14	Senility
	15 Nelson Coty	70	4		Cerebral Hemorrhage
	21 Walter Foss	64	7	7	Carcinoma Lip and Tongue
	22 Walter Royce	59	2	23	Acute Abdomen
	25 James Bland				Senility
Dec.	1 Fred Foster	82	5	14	Hypostatic Pneumonia
	7 Ora Fisher	53	2	11	Lateral Sclerosis Spine
	11 Joseph Bedore	89	8	8	Cardiac Asthma and Senility
	14 Charles Lockwood	54	8	14	Coronary Occlusion
	21 Gertrude Raymond	19	7	29	Septic Endo-Carditis caused by Streptococci Veridans
	27 Nettie Batchelder	68	5	16	Ruptured Appendix

STATISTICS FOR 1938

Patients in Hospital January 1, 1938	30	
Patients admitted during year 1938	335	
	<hr/>	365
Patients in Hospital January 1, 1939		25
Patients discharged, cured or improved		269
Daily average		33
Total nursing days in the year		11,950
Number of births during year		31
Number of operations during year		86
Total number of deaths during year		35

SUMMARY OF FARM ACCOUNTS OF GRAFTON COUNTY FARM FOR 1938

This is the seventh year a complete set of farm accounts, separate from the regular Institution accounts, has been kept. All products produced on the farm and used by the Institution are charged at market prices, which together with all sales off the farm make up the farm income. The expenses include all regularly employed farm labor, all House of Correction labor when used on the farm, supervision, taxes, insurance, and all the usual items of farm expense, as feed, livestock, machinery, seeds, fertilizer, etc.

No account has been made of the fact that the farm serves as a source of high quality farm products of all kinds for all who live at the Grafton County Farm, that the farm provides labor for the House of Correction inmates, and that a Holstein herd has been developed which serves as a source of disease-free, well-bred dairy stock for the farmers of the county at moderate prices. Thirteen bulls have been sold during the year 1938.

The loss of 1200 bushels of potatoes, 25 bushels of beans, 30 tons of silage, and 25 tons of oat hay due to the hurricane and army worms, and the purchase of a new tractor, ensilage cutter, mowing machine, and cultivator largely accounts for the operating loss of \$2148.38. All other years for which records have been kept show a profit, except one, as follows: 1932 loss, \$333.08; 1933 profit, \$899.55; 1934 profit, \$1424.63; 1935 profit, \$532.60; 1936 profit, \$468.91; 1937 profit, \$470.96.

CAPITAL INVESTMENT

	1938	1939
Value of Land and		
Buildings	\$42,715.00	\$42,715.00
Inventory of Livestock	15,163.00	14,459.00
Inventory of Machinery or		
Equipment	8,093.25	9,392.25

Inventory of Feed, Crops, and Supplies	7,535.45	6,594.10
	<hr/>	<hr/>
	\$73,506.70	\$73,160.35
Decrease for Year		346.35

SUMMARY OF RECEIPTS

	Institution	Cash	Total
Milk and Milk Products	\$3,016.75	\$2,914.15	\$5,930.90
Potatoes and Vegetables	1,450.46		1,450.46
Poultry and Eggs	313.44		313.44
Livestock		1,871.00	1,871.00
Dressed Beef 9,822 lbs.	1,196.64		1,196.64
Dressed Pork 7,415 lbs.	889.80		889.80
Wood Furnished to Institution	160.00		160.00
Miscellaneous	234.50	187.18	421.68
Increase in Inventories Machines & Equipment			1,289.00
Total			<hr/> \$13,522.92

SUMMARY OF EXPENSES

Supervision	\$250.00
Labor	2,760.00
Board at Institution for one farm employee	296.40
House of Correction labor	816.60
Purchased feed	4,000.52
Livestock & veterinary	421.12
Seeds, fertilizer, and spray material	652.28
Machinery repairs	156.58
New machinery & tractor	1,554.26
Miscellaneous	266.67
Taxes	1,370.74
Insurance	767.52
Gasoline and oil	406.00
Light and power	307.26

Decrease in inventories	
Livestock	704.00
Feed and supplies	941.35
	<hr/>
Total Expenses	\$15,671.30
Total Receipts	13,522.92
	<hr/>
Operating Loss	\$ 2,148.38

J. EARLE ANDREWS,
Superintendent

W. ROSS WILSON,
County Agricultural Agent

GRAFTON COUNTY FARM BUREAU

County Extension Work in Agriculture, Home Economics, and Boys and Girls Club Work

To the Commissioners of Grafton County :

Herein is submitted a statement of expenditures of the legislative appropriation of \$6500.00 for Grafton County Extension Work in cooperation with the University of New Hampshire, and the United States Department of Agriculture.

Legislative appropriation for year 1938	\$6500.00
Balance on hand January 1, 1938	1681.36
Sale of County car and mileage	308.00
Refund on materials furnished N. H. Disaster Committee	30.51
	\$8519.87
Toward salary of Agricultural Agent	\$963.32
Expenses, Agricultural Agent	825.78
Toward Salary Home Demonstration Agent	203.94
Expense—Home Demonstration Agent	599.03
Toward Salary of Club Agent	359.94
Expenses—Club Agent	881.95
Expenses—Assistant Club Agent	402.95
Expenses—Assistant Agr'l Agent	277.55
Expenses—Recreation Agent	41.81
Stenographic Service (2 clerks)	1299.00
Office Supplies	377.03
Other Supplies	144.41
Printing	54.78
Telephone	244.43
Postage	130.64
Freight & Express	10.95
Rent, Heat & Light	492.62

Labor	40.38
Miscellaneous (includes library, Equipment etc.)	128.49
	<hr/>
Total Expenses	\$7479.00
	<hr/>
Balance on Hand January 1, 1939	\$1040.87

Respectfully submitted,

F. V. TUXBURY,
Treasurer, Grafton County Farm Bureau

W. ROSS WILSON,
County Agricultural Agent

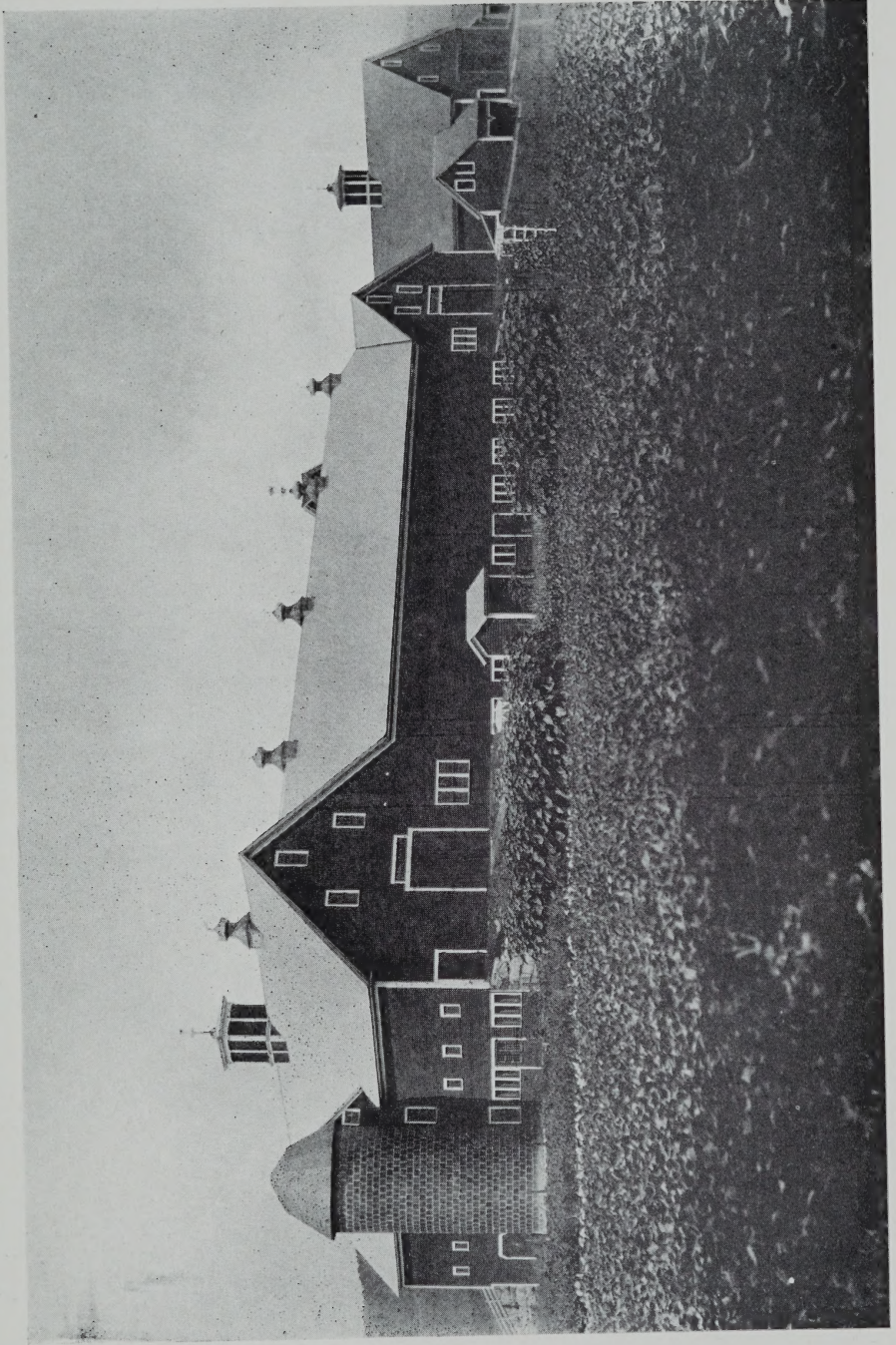

GRAFTON COUNTY FARM BARN

