

6-11
1939

1-31

ANNUAL REPORTS OF THE TOWN OFFICERS OF HANCOCK, NEW HAMPSHIRE



For the Year Ending January 31

1939

ALSO SCHOOL DISTRICT OFFICERS

For the Year Ending June 30, 1938

Milton Smith
Library
University of
New Hampshire



Digitized by the Internet Archive
in 2011 with funding from
Boston Library Consortium Member Libraries

Annual Reports

of the Town Officers

of

HANCOCK, N. H.

For the Year Ending January 31

1939

and

School District Officers

For Year Ending June 30

1938



Invoice and Taxes

Taken April 1st

1938

Town Officers

Moderator, George W. Goodhue.
Town Clerk, Daniel O. Devens.
Town Treasurer, Ernest L. Adams.
Selectmen, John Reaveley, Charles E. Adams, Maurice S. Tuttle.
Collector of Taxes, Fred J. Barrows.
Road Agent, Joseph A. Quinn.
Overseer of Poor, Everett E. Adams.
Health Officer, Thomas B. Manning.
Water Commissioners, Alvah M. Wood, William D. Fogg, Harry M. Sheldon.
Common Commissioners, Charles A. Sheldon, Hiram B. Marshall, William D. Fogg.
Library Trustees, Margaret Perry, Foster Stearns, Karl G. Upton.
Supervisors of Checklist, Simon M. Sheldon, William Weston, Charles A. Sheldon.
Trustees of Trust Funds, Karl G. Upton, Ernest L. Adams, William D. Fogg.
Electric Light Committee, Karl G. Upton, Simon M. Sheldon, Ernest L. Adams.
Auditors, Philip Blades, William J. Eva.
Surveyors of Wood and Lumber, Joseph A. Quinn, Harry M. Sheldon.
Police Chief, Ernest L. Adams.
Constable, Ernest L. Adams.
Agent for Town Clock, Chester Dufraine.
Cemetery Committee, W. A. Osgood, Eric G. Strombeck, Hiram B. Marshall.
Sexton, W. A. Osgood.
Memorial Day Committee, Granville Clark, William Weston, Charles E. Adams.

SCHOOL DISTRICT OFFICERS

Moderator, George W. Goodhue.
Clerk, Alice M. Brown.
School Board, William D. Fogg, Bertha C. Ware, Cora F. Otis.
Treasurer, Ernest L. Adams.
Auditors, Maurice S. Tuttle, Lloyd R. Yeagle.

Town Warrant

THE STATE OF NEW HAMPSHIRE

To the Inhabitants of the Town of Hancock in the County of Hillsborough, in said State, qualified to vote in Town Affairs:

You are hereby notified to meet at the Town Hall in said Hancock on Tuesday, the fourteenth day of March, next, at nine of the clock in the forenoon, to act upon the following subjects:

1. To choose all necessary Town Officers for the year ensuing.
2. To raise such sums of money as may be necessary to defray town charges for the ensuing year and make appropriations of the same.
3. To see if the Town will vote to make any additions to the electric lighting system and raise and appropriate money for the same or take any action relating thereto.
4. To see if the Town will accept State Aid for the construction of Class II road known as the Forest Road and raise and appropriate or set aside the sum of \$1,186.50, or will accept State Aid for the construction of Class V roads and raise and appropriate or set aside for said purpose the sum of \$723.65 or take any action relating thereto.
5. To see if the Town will vote to raise and appropriate the sum of \$500.00 to co-operate with the W. P. A. for roads or fire hazard work or take any action relating thereto.
6. To see what action the Town will take for purchasing a tractor for summer work, raise and appropriate money for the same or take any action relating thereto.
7. To see if the Town will vote to repair cemetery fence and raise and appropriate money for the same or take any action relating thereto.

8. To hear the report of the special cemetery committee, to raise and appropriate necessary money or take any action relating thereto.

9. To see how much money the Town will vote to raise and appropriate for the support of the fire department or take any action relating thereto.

10. To see what action the Town will take for extending or making replacements to the water system, raise and appropriate money for the same, or take any action relating thereto.

11. To see what action the Town will take to provide supervision of the bathing beach during the summer months and raise and appropriate money for the same or take any action relating thereto.

12. To see if the Town will vote to raise and appropriate the sum of \$50.00 for the use of the Town History Committee or take any action relating thereto.

13. To see if the Town will vote to raise and appropriate an adequate sum of money for Workmen's Compensation and Public Liability insurance or take any action relating thereto.

14. To see how much money the Town will vote to raise and appropriate for the observance of Memorial Day and Old Home Week or take any action relating thereto.

15. To see what action the town will take in regard to repairing the Town Scales and raise and appropriate money for the same or take any action relating thereto.

16. To see if the Town will vote to raise and appropriate the sum of \$80.00 to the Monadnock Region Association or take any action relating thereto.

17. To see if the Town will vote to accept gifts or legacies left in trust for use of the Town or take any action relating thereto.

18. To see if the Town will vote to allow a discount of 2% on all taxes except poll taxes paid on or before July 15, 1939, or take any action relating thereto.

19. To see if the Town will vote to authorize the Selectmen to borrow money in anticipation of taxes or take any action relating thereto.

20. To hear the reports of agents, Auditors and Committees heretofore chosen and take any action relating thereto.

21. To transact any other business that may legally come before said meeting.

Given under our hands and seal, this twentieth day of February in the year of our Lord nineteen hundred and thirty-nine.

JOHN REAVELEY
CHARLES E. ADAMS
MAURICE S. TUTTLE

Selectmen of Hancock

BUDGET OF THE TOWN OF HANCOCK, N. H.

Estimates of Revenue and Expenditures for the Ensuing Year
February 1, 1939, to January 31, 1940, Compared with Actual
Revenue and Expenditures of the Previous Year February 1, 1938,
to January 31, 1939.

SOURCES OF REVENUE	Actual Revenue Previous Year 1938	Estimated Revenue Ensuing Year 1939
From State:		
Interest and Dividends Tax	\$7,624 91	\$6,000 00
Insurance Tax	7 72	7 72
Railroad Tax	260 16	250 00
Savings Bank Tax	778 35	700 00
Bounties	47 20	44 00
Relief	54 48	
From Local Sources Except Taxes:		
Business Licenses and Permits, Dogs	219 27	
Rent of Town Hall and Other Build- ings	40 00	
Interest Received on Taxes and De- posits	110 99	
Income of Departments:		
Refunds	251 49	
Gifts	25 00	
Odd revenue	804 08	
Income from Municipally owned Utilites:		
(a) Water Departments	1,326 13	900 00
(b) Electric Light Departments	5,342 87	4,800 00
Motor Vehicle Permit Fees	865 02	700 00
From Local Taxes Other Than Prop- erty Taxes:		
(a) Poll Taxes	628 00	600 00
(b) National Bank Stock Taxes	80 00	68 00
Temporary loan	1,000 00	
Cash on Hand (Surplus)	5,225 71	
Total Revenue from All Sources Ex- cept Property Taxes	\$24,691 38	\$14,069 72
Amount to be Raised by Property Taxes	\$17,043 49	
Total Revenues	\$41,734 87	

BUDGET OF THE TOWN OF HANCOCK, N. H.

PURPOSES OF EXPENDITURES	Actual Expenditures Previous Year 1938	Estimated Expenditures Ensuing Year 1939
Current Maintenance Expenses:		
General Government:		
Town Officers' Salaries	\$806 24	\$850 00
Town Officers' Expenses	340 06	400 00
Election and Registration Expenses	100 43	35 00
Municipal Court Expenses, Insurance	310 43	200 00
Expenses Town Hall and Other Town Buildings	210 43	200 00
Protection of Persons and Property:		
Police Department	47 75	50 00
Fire Department	358 95	300 00
Health:		
Bounties	44 00	
Health Department, including hospitals	27 96	30 00
Damage by Dogs	15 00	
Town Dump	28 10	30 00
Highways and Bridges:		
Winter Roads	379 23	1,000 00
Town Maintenance	3,647 26	5,000 00
Street Lighting	671 87	700 00
General Expenses of Highway Department — WPA	785 15	
Flood Damage	3,086 84	
Refunds \$90 00, Taxes bought by town \$281 80	371 80	
Libraries	285 40	
Public Welfare:		
Town Poor	623 21	400 00
Old Age Assistance	658 90	400 00
Patriotic Purposes:		
History Committee	50 00	
Memorial Day and Other Celebrations	200 00	
Monadnock Region Association	80 00	
Swimming Instructions	181 95	
Public Service Enterprises:		
Municipally owned Water and Electric Utilities	1,647 84	1,600 00
Cemeteries	{ 171 72	125 00
	{ 215 89	
Interest:		
On Temporary Loans	3 75	
On Long Term Notes	172 20	114 80

BUDGET OF THE TOWN OF HANCOCK, N. H.

PURPOSES OF EXPENDITURES	Actual Expenditures Previous Year 1938	Estimated Expenditures Ensuing Year 1939
Outlay for New Construction and Permanent Improvement:		
Highways and Bridges:		
State Aid Construction — Town's Share — T. R. A.	728 29	
Electric Line	1,500 00	
Water Works Construction	912 78	
Indebtedness:		
Payment on Principal of Debt:		
(a) Temporary Loan	1,000 00	
(b) Long Term Notes	1,640 00	1,640 00
Payments to Other Governmental Divisions:		
State Taxes	2,004 00	
County Taxes	6,047 48	
Payments to School Districts	9,296 20	8,927 00
Total Expenditures	\$38,651 00	\$22,001 80

SELECTMEN'S REPORT

Valuation of town by invoice taken April 1, 1938:

Land and buildings	\$745,545 00	
Public Utilities	5,500 00	
68 horses	5,845 00	
3 mules	185 00	
4 oxen	300 00	
313 cows	13,050 00	
40 neat stock	1,600 00	
316 sheep	2,730 00	
2 hogs	50 00	
4223 fowls	4,497 00	
47 boats and launches	1,300 00	
Wood and lumber	1,700 00	
13 gasoline pumps and tanks	1,170 00	
Stock in trade	4,525 00	
Mills and machinery	3,600 00	
Total		\$791,697 00
Property taxes	\$18,050 69	
361 poll taxes	722 00	
National Bank stock taxes	80 00	
		\$18,852 69
Rate on \$100 valuation \$2.28		
Amount exempted to soldiers	3,750 00	
Amount exempted to blind	450 00	

APPROPRIATIONS

Town officers' salaries	\$850 00
Town officers' expenses	400 00
Election and registration	145 00
Town hall	250 00
Police department	55 00
Fire department	300 00
Health department	30 00
Town dump	30 00
Town road aid	728 04
Town maintenance	4,500 00
Winter roads	1,000 00
WPA	500 00
Street lighting	720 00
Monadnock Region Association	80 00
Bathing beach and town improvement	250 00
Town history committee	50 00
Insurance	200 00
Libraries	350 00

Old age assistance	800 00	
Town poor	400 00	
Memorial Day and Old Home Week	200 00	
Water department	1,054 00	
Electric utilities	2,900 00	
Cemeteries	175 00	
Interest	172 20	
Payments on principal of debt	1,640 00	
State tax	2,004 00	
County tax	6,047 48	
School tax	9,135 00	
		<hr/>
		\$34,965 72
Overlay		480 48
		<hr/>
		\$35,446 20
Money raised by taxes	\$18,852 69	
Money appropriated from treasury	16,593 51	
		<hr/>
Total		\$35,446 20

ASSETS OF TOWN

Cash on hand	\$3,083 76	
Due from State bounties	44 00	
Due from tax collector, 1937 taxes	51 81	
Due from tax collector 1938 taxes	2,638 98	
Due from water rents, before 1938	183 73	
Due from water rents, 1938	401 52	
Taxes bought by town	281 80	
		<hr/>
		\$6,685 60

LIABILITIES OF TOWN

Balance in treasury from Hubbard		
Legacy		\$12 07
Due school district, dog licenses	\$219 27	
Less damage by dogs	\$6 00	
Dog officer's fee	9 00	
	<hr/>	15 00
		<hr/>
		204 27
Due school district, bal. 1938 appro.	2,635 00	
Electric line notes	1,400 00	
Tractor and snow plough	1,880 00	
		<hr/>
Total		\$6,131 34

PAYMENTS

TOWN OFFICERS' SALARIES

John Reaveley, selectman	\$141 50	
Charles E. Adams	119 25	
Maurice S. Tuttle	93 25	
Earl A. Vatcher	40 75	
Daniel O. Devens, town clerk	123 49	
Ernest L. Adams, treasurer	75 00	
Fred J. Barrows, tax collector	185 00	
Maurice S. Tuttle, auditor	12 00	
Philip Blades, auditor	12 00	
George W. Goodhue, moderator	4 00	
		<hr/>
Total		\$806 24

TOWN OFFICERS' EXPENSES

Earl A. Vatcher, auto and postage	\$2 30	
Philip Blades, auditor expenses	79	
Transcript Printing Co., town reports and ballots	170 00	
Maurice S. Tuttle, town officers' bonds	51 00	
Donat Corriveau, transfers and deeds	11 40	
Wilfred Boisclair, furnishing names	50	
Wheeler and Clark, supplies	29 40	
Cole Printing Co., collector book	2 16	
N. H. Assessor's Association, dues	2 00	
Maude M. Warner, typing	50	
Charles E. Adams, auto and expenses	3 39	
Ernest L. Adams, postage	3 57	
Maurice S. Tuttle, auto, expenses	14 69	
U. S. Automobile and Truck guide	3 75	
Fred J. Barrows, expenses	4 45	
Edson C. Eastman, supplies	2 20	
Daniel O. Devens, expenses	9 34	
John Reaveley, auto, postage	13 82	
New England Tel. and Tel. Co.	14 80	
		<hr/>
Total		\$340 06

ELECTION AND REGISTRATION

William D. Fogg, ballot clerk	\$7 00
Charles A. Sheldon, supervisors	49 43
Fred E. Bradstreet, ballot clerk	4 00
Harold E. Stearns, ballot clerk	12 00

T. Bertram Manning, ballot clerk	12 00	
H. M. Sheldon, ballot clerk	8 00	
George W. Goodhue, moderator	8 00	
	<hr/>	
Total		\$100 43

REFUNDS

Daniel O. Devens, town clerk	\$33 00	
Federal Farm Mortgage Corporation	57 00	
	<hr/>	
Total		\$90 00

SPECIAL APPROPRIATION

Monadnock Region Association		\$80 00
------------------------------	--	---------

TOWN HISTORY COMMITTEE

Rev. William Weston		\$50 00
---------------------	--	---------

INSURANCE

William E. Putnam, workmen's compensation	\$197 93	
Grange Mutual Fire Ins. Co., town hall insurance	56 25	
W. D. Fogg, town hall insurance	56 25	
	<hr/>	
		\$310 43

TOWN HALL

Public Service Co. of N. H.	\$56 80	
George W. Goodhue, treas. of church, for hurricane repair	62 53	
W. D. Fogg, hurricane repairs	15 00	
Chester Dufraime, care of clock	40 00	
Chester Dufraime, janitor	36 10	
	<hr/>	
Total		\$210 43

POLICE DEPARTMENT

Ernest L. Adams, chief	\$35 25	
E. Ronald Perry, special	5 00	
Care of tramps	7 50	
	<hr/>	
Total		\$47 75

FIRE DEPARTMENT

Public Service Co. of N. H., siren service	\$60 00	
Ernest L. Adams, forest fire	5 15	
Town of Bennington, fire service	43 80	
Karl G. Upton, treas. fire department	240 00	
Ernest L. Adams	10 00	
	<hr/>	
Total		\$358 95

BOUNTIES

Russell Somes	\$2 20	
Charles E. Adams	23 40	
Maurice S. Tuttle	15 80	
John Reaveley	2 60	
	<hr/>	
Total		\$44 00

DAMAGE BY DOGS

William Haas, 6 hens	\$6 00	
Hiram B. Marshall, dog officers' fee	9 00	
	<hr/>	
Total		\$15 00

HEALTH DEPARTMENT

T. Bertram Manning, salary and expenses		\$27 96
--------------------------------------------	--	---------

TOWN DUMP

Emma A. Weston, rent	\$5 00	
George Barthline	10 80	
Granville Clark	7 60	
George J. Webberson	3 20	
John Reaveley, posters	1 50	
	<hr/>	
Total		\$28 10

FLOOD DAMAGE

Joseph A. Quinn, road agent		\$3,086 84
-----------------------------	--	------------

WPA

Joseph A. Quinn, foreman	\$704 90	
Homer C. Wheeler, foreman	80 25	
	<hr/>	
Total		\$785 15

TOWN ROAD AID

Treasurer State of N. H.		\$728 29
--------------------------	--	----------

MAINTENANCE TOWN HIGHWAYS

Joseph A. Quinn, road agent		\$3,647 26
-----------------------------	--	------------

WINTER ROADS

Joseph A. Quinn		\$379 23
-----------------	--	----------

STREET LIGHTING

Public Service Co. N. H.		\$671 87
--------------------------	--	----------

LOAN TO TRUSTEES OF TRUST FUNDS

Cemetery legacy lots		\$215 89
----------------------	--	----------

LIBRARY

Karl G. Upton, treasurer	\$285 40
--------------------------	----------

TOWN POOR AND OLD AGE ASSISTANCE

Everett E. Adams, overseer	\$1,082 11
----------------------------	------------

HUBBARD LEGACY

Everett E. Adams, overseer	\$200 00
----------------------------	----------

MEMORIAL DAY

Granville Clark	\$75 00
-----------------	---------

OLD HOME DAY

Dorothy Clark, treasurer	\$125 00
--------------------------	----------

RECREATION

William H. St. Marie, salary	\$180 00	
William H. St. Marie, supplies	1 95	
Total		\$181 95

CEMETERIES

W. A. Osgood	\$171 72
--------------	----------

WATER DEPARTMENT

Harry M. Sheldon, commissioner	\$835 40	
W. D. Fogg, commissioner	320 18	
Alvah M. Wood, commissioner	2 10	
Fred J. Barrows, expenses	2 94	
Total		\$1,160 62

ELECTRIC UTILITIES

Ernest L. Adams, commissioner	\$2,888 00	
Earl A. Vatcher, supervision	12 00	
	<hr/>	
Total		\$2,900 00

TAXES BOUGHT BY TOWN

Fred J. Barrows, collector		\$281 80
----------------------------	--	----------

INTEREST

Trustees of trust funds	\$3 75	
Peterborough Savings Bank, long term notes	172 20	
	<hr/>	
Total		\$175 95

TEMPORARY LOAN

Trustees of trust funds		\$1,000 00
-------------------------	--	------------

LONG TERM NOTES

Peterborough Savings Bank		\$1,640 00
---------------------------	--	------------

STATE AND COUNTY TAXES

State treasurer, state tax	\$2,004 00	
Thomas F. Sheehan, county treasurer	6,047 48	
	<hr/>	
Total		\$8,051 48

SCHOOLS

School district balance, 1937 appropriation	\$2,700 00	
School district, dog tax, 1937	96 20	
School district, 1938 appropriation	6,500 00	
	<hr/>	
Total		\$9,296 20

RECAPITULATION

Town officers' salaries	\$806 24
Town officers' expenses	340 06
Election and registration	100 43
Refunds	90 00
Special appropriation	80 00
Town history committee	50 00
Insurance	310 43
Town hall	210 43
Police department	47 75
Fire department	358 95
Bounties	44 00
Damage by dogs	15 00
Health department	27 96
Town dump	28 10
Flood damage	3,086 84
WPA	785 15
Town road aid	728 29
Maintenance town highways	3,647 26
Winter roads	379 23
Street lighting	671 87
Loan to trustees of trust funds	215 89
Library	285 40
Town poor and old age assistance	1,082 11
Hubbard legacy	200 00
Memorial Day	75 00
Old Home Day	125 00
Recreation	181 95
Cemeteries	171 72
Water department	1,160 62
Electric utilities	2,900 00
Taxes bought by town	281 80
Interest	175 95
Temporary loan	1,000 00
Long term notes	1,640 00
State and county taxes	8,051 48
Schools	9,296 20
Total	<hr/> \$38,651 11

Respectfully submitted,

JOHN REAVELEY
 CHARLES E. ADAMS
 MAURICE S. TUTTLE
 Selectmen of Hancock

TREASURER'S REPORT

IN ACCOUNT WITH THE TOWN OF HANCOCK
FEB. 1, 1938

Cash on hand	\$5,225 71	
D. O. Devens, use of scales, 1937	7 50	
State treasurer, bounties	47 20	
Public Service Co. of N. H., electric line revenue	5,342 87	
State treasurer, relief fund	54 48	
D. O. Devens, dog licenses	219 27	
D. O. Devens, auto permits	865 02	
Richard Coughlan, admr., refund Bosley estate	87 00	
Hillsboro County, refund Bosley estate	277 00	
Trustees of trust fund, note borrowed	1,000 00	
Ray Kononen, snow plow	200 00	
Annie L. Putnam, town histories	22 50	
Annie L. Putnam, cemetery books	1 50	
Granville Clark, refund Memorial Day	10 60	
State treasurer, insurance tax	7 72	
State treasurer, railroad tax	260 16	
State treasurer, Savings bank tax	778 35	
Frank F. Fowle, donation for cleaning cemetery	25 00	
Chester Dufraime, rent of town hall	15 00	
Hancock Outing Club, rent of town hall	25 00	
Socony Vacuum Oil Co., refund work around filling station	25 00	
Trustees of trust fund, Hubbard legacy interest	188 58	
Trustees of trust fund, interest cemetery lots legacy	215 89	
Fred J. Barrows, water rentals	1,326 13	
Fred J. Barrows, 1936 poll taxes	6 00	
Fred J. Barrows, 1937 taxes	1,612 10	
Fred J. Barrows, 1937 poll taxes	120 00	
Fred J. Barrows, interest 1937 taxes	98 93	
Fred J. Barrows, 1938 taxes	15,511 39	
Fred J. Barrows, 1938 poll taxes	502 00	
Fred J. Barrows, interest 1938 taxes	12 06	
State treasurer, interest and dividend tax	7,624 91	
D. O. Devens, cemetery lots	20 00	
	\$41,734 87	
Selectmen's orders paid	38,651 11	
Cash on hand	\$3,083 76	

Respectfully submitted,
ERNEST L. ADAMS, Treasurer

HANCOCK COMMON FUND

Ernest L. Adams, Treasurer

Feb. 1, 1938, Balance on hand	\$3 85	
July 13, 1938, Trustees of Trust Funds	75 00	
Nov. 7, 1938, Mr. and Mrs. Foster Stearns	100 00	
Jan. 25, 1939, Trustees of Trust Funds	75 00	
		\$253 85
Paid:		
July 8, 1938, Hiram B. Marshall, work and mdse.	\$49 85	
July 16, 1938, W. D. Fogg, phosphate and seed	9 15	
Oct. 10, 1938, Richard Somes, work	9 75	
Nov. 5, 1938, Louis R. Fisher, work	2 00	
Nov. 28, 1938, H. B. Marshall, work	8 00	
Nov. 22, 1938, Richard Somes, work	4 80	
Nov. 25, 1938, E. L. Adams, work	6 40	
Nov. 25, 1938, E. L. Adams, work	1 50	
Nov. 26, 1938, W. A. Osgood, work	10 00	
Nov. 26, 1938, W. A. Osgood, work	9 00	
Nov. 26, 1938, Earl A. Vatcher	7 80	
Dec. 3, 1938, George W. Goodhue, work	8 00	
Dec. 7, 1938, H. B. Marshall, work	7 60	
Dec. 10, 1938, Earl A. Vatcher, work	3 60	
Dec. 14, 1938, W. D. Fogg, work	8 40	
Dec. 14, 1938, W. D. Fogg, work	1 50	
Jan. 2, 1939, H. B. Marshall, work	34 30	
Jan. 13, 1939, George E. Colby, work	6 40	
		\$188 05
Balance on hand		\$65 80

Respectfully submitted,
ERNEST L. ADAMS, Treasurer

TOWN CLERK'S REPORT
AUTOMOBILE ACCOUNT

Dr.

1938 Auto permits issued, Feb. 1, 1938 to Dec. 31, 1938 (269)	\$827 02	
1939 Auto permits issued, Jan 1. 1939 to Jan. 31, 1939 (9)	38 00	
		\$865 02

Cr.

Paid town treasurer		\$865 02
---------------------	--	----------

DOG LICENSE ACCOUNT

Dr.

63 males at \$2.00	\$126 00	
10 sp. females at \$2.00	20 00	
15 females at \$5.00	75 00	
1 male, part year	83	
		\$221 83

Cr.

Paid D. O. Devens, 89 permits at 20c	\$17 80	
Paid Wheeler & Clark, dog license tags	4 10	
Paid J. P. Melzer, license book	2 10	
Stamps and envelopes	70	
Paid town treasurer	197 13	
		\$221 83
Paid town treasurer for dog licenses due in 1937		\$22 14

NORWAY PLAIN CEMETERY

Dr.

4 lots sold		\$20 00
-------------	--	---------

Cr.

Paid town treasurer		\$20 00
---------------------	--	---------

TOWN SCALES

Paid town treasurer, use of scales		\$7 50
------------------------------------	--	--------

Respectfully submitted,
DANIEL O. DEVENS, Town Clerk

TAX COLLECTOR'S REPORT
For Year Ending Jan. 31, 1939

Dr.

Taxes committed 1938 (warrant)		\$18,852 66
Added polls (3)		6 00
Interest collected		12 06
		\$18,870 72

Cr.

2% discount allowed	\$185 15	
Abatements allowed	21 14	
Paid treasurer	16,025 45	
	\$16,231 74	
Overpaid treasurer	1 00	
	\$16,230 74	
Uncollected due town		\$2,639 98

PREVIOUS ACCOUNT

Dr.

Uncollected 1937 taxes, Jan. 31, 1938		\$1,790 99
Added polls (2)		4 00
Interest collected		98 93
		\$1,893 92

Cr.

Abatements allowed	\$11 08	
Paid treasurer	1,831 03	
Due treasurer	19	
	\$1,842 30	
Uncollected due town		\$51 62

PREVIOUS ACCOUNT

Dr.

Uncollected 1936 taxes, January 31, 1938		\$10 00
------------------------------------------	--	---------

Cr.

Abatements	\$4 00	
Paid treasurer	6 00	
	\$10 00	

STATEMENT OF WATER RENTS

Dr.			
Uncollected Jan. 31, 1938		\$696	40
Bills committed July 1, 1938		630	50
Bills committed Jan 1, 1939		599	36
		<hr/>	\$1,926 26
Cr.			
Uncollected:			
Bills dated, 1932		\$6	00
Bills dated, 1933			33
Bills dated, 1934		8	00
Bills dated, 1935		66	58
Bills dated, 1936		30	44
Bills dated, 1937		72	38
Bills dated, 1938		160	25
Bills dated, 1939		241	27
		<hr/>	
Total due town		\$585	25
Abatements			14 88
Paid treasurer		1,326	13
		<hr/>	\$1,926 26

Respectfully submitted,
 FRED J. BARROWS, Tax Collector

DELINQUENT WATER RENTS

	1932		
George L. Fish			\$6 00
	1933		
Lester Johnson, balance			33
	1934		
Lester Johnson			8 00
	1935		
Hancock Hotel, balance old bill		\$62	58
Lester Johnson		4	00
		<hr/>	\$66 58
	1936		
Charles A. Brown		\$3	75
Walter Harrington, balance			25
Clarence H. Higgins		5	50
Lester Johnson		13	69
In hands of collector		7	25
		<hr/>	\$30 44

	1937		
Charles A. Brown		\$14 50	
Daniel O. Devens		11 25	
Walter Harrington		14 50	
Clarence Higgins		11 00	
Rudolph A. M. Stahl		17 50	
In hands of collector		3 63	
		<hr/>	\$72 38
	1938		
Charles A. Brown		\$14 50	
Daniel O. Devens		24 00	
Alfred Fairfield		17 50	
Harry Gardner		6 00	
William Hanson		13 25	
Walter Harrington		14 50	
W. J. Hayden		16 00	
Clarence Higgins		11 00	
Norway Camps		20 00	
Rudolph A. M. Stahl		19 50	
In hands of collector		4 00	
		<hr/>	\$160 25
	1939		
Current bills due Jan. 31, 1939			\$241 27
			<hr/>
Total due town			\$585 25

Respectfully submitted,
 FRED J. BARROWS, Collector

ROAD AGENT'S REPORT

CLASS V, TOWN MAINTENANCE

WAGES PAID, FOREMAN 50c, LABOR 40c

J. A. Quinn, foreman	\$317 00
J. A. Quinn, truck	457 74
J. A. Quinn, team	6 40
Edward R. Perry, labor	131 20
Walter J. Harrington	182 20
Malcolm R. Cook	119 00
George A. Rockwell	82 40
Raymond D. Kimball	56 20
William Weston	57 60
Leslie H. Wright	60 40
Arnold Diemond	16 00
James Russell	30 00
Adlor Gouette	50 80
George Webberson	25 20
William J. Eva, Jr.	2 40
Arthur Morton	7 20
Granville Clark	53 60
Fred Barrows	20 80
William Chute	25 20
James Atkinson	12 80
Earl Vatcher	16 00
Edward Mulhall	6 00
Philip Blades, gas and oil	335 86
New England Exp. Corp., dynamite	75 56
Dyar Sales & Machine Co., rake	75 00
Solvay Sales Corp., solvay	516 00
Hume Pipe Co., culverts	48 00
H. M. Sheldon, lumber	11 00
A. C. Ware, gravel	15 70
Roy Finan, gravel	7 60
J. A. Quinn, gravel	59 00
Gleason's Garage, misc.	146 50
P. I. Perkins, tractor parts	58 68
Fred O. Johnson, plank	3 00
Sibley Oil Co., oil	23 65
Knowlton & Stone, tools	20 27
Kopper's Products, tar	451 00
Steve Mahoney, blacksmith	33 55
Maurice Tuttle, truck insurance	30 75
	<hr/>
	\$3,647 26

Labor and material sold:

Tar pavement for Standard Oil Co.
Paid town treasurer

\$25 00

W. P. A. ROAD IMPROVEMENTS, FEB. 1, 1938—SEPT. 20,
1938. TRUCKS, MATERIAL, AND SUPERVISION
PAID BY TOWN

Wages paid by W. P. A., labor 40c per hour, timekeeper 50c
James Atkinson, timekeeper, Feb. 1

-April 21	\$152 00	
George J. Barthlein	346 80	
Granville Clark	99 20	
Malcolm R. Cook	331 60	
Arnold Diemond	134 40	
William J. Eva, Jr., labor and time- keeper, April 21-Sept. 20	372 60	
Alfred C. Fairfield	149 20	
Eugene Garrett	72 40	
Adlor Gouette	145 20	
Walter J. Harrington	335 00	
Thomas J. Kierstead	120 80	
Raymond D. Kimball	335 60	
George W. Kinney	204 00	
Melvin C. Loomis	76 00	
Tyler Peaslee	1 60	
Edward R. Perry	366 40	
Grover J. Randall	333 40	
George A. Rockwell	337 60	
James W. Russell	309 60	
James Shonoman	120 00	
Millard A. Somes	317 60	
George C. Webberson	367 20	
William Weston	78 80	
Leslie H. Wright	103 60	
		\$5,210 60

TOWN SHARE OF W. P. A., FEB. 1, 1938—SEPT. 21, 1938

J. A. Quinn, foreman	\$183 00	
J. A. Quinn, truck	255 00	
J. A. Quinn, gravel	19 00	
Philip Blades, gas	56 60	
Steve Mahoney, blacksmith	34 90	
American Cyanamide Chemical Corp.	20 21	
Thompson & Hoague	1 55	
The Derby Stores, misc.	2 44	
Knowlton & Stone, bolts	24 20	
John A. Simpson, I-beams	106 80	
Arnold Diemond	1 20	
		\$704 90

Balance of town's share paid from maintenance

SEPTEMBER FLOOD AND HURRICANE REPAIR—
 SEPT. 21, 1938, TO FEB. 1, 1939

J. A. Quinn, foreman	\$278 00
J. A. Quinn, team	54 00
J. A. Quinn, truck	482 20
F. A. Gleason & Son, truck	171 60
F. Bradstreet, truck	28 60
Morris Fairfield, truck	37 20
Edward R. Perry, labor	46 00
Walter Harrington	28 40
Norman Wheeler	21 60
Earl Dorey	13 60
Michael Greenwich	6 40
James Russell	7 60
Dwight Warner	3 20
James Shonoman	36 00
W. D. Fogg	4 80
George Rockwell	16 00
Charles Colby	6 80
Robert Jarvey	13 20
Lawrence Fisher	11 20
Clayton Craig	11 20
Hansel Shonoman	3 60
William Chute	23 60
Dwight Gullefer	2 00
Melvin Loomis	3 60
Raymond Kimball	1 20
T. F. Hugron	3 60
Robert Warner	2 00
Fred Ware	3 20
D. O. Devens	4 80
George Davis	3 00
A. Iller	5 60
Arnold Diamond	30 00
Philip Blades	3 60
Roy Finan	32 40
Robert Fish	3 20
Malcolm Cook	3 60
Leslie Wright	12 80
John Haas	17 60
Arthur Morton	6 40
Earl Vatcher	63 80
Paul Hill	12 80
John Hill	9 60
Joe Russell	5 20
Bert Rogers	6 40
George Fisher	37 60
Adlor Gouette	33 60
Foster Avery	3 40

Harry Joynt	7 20
Hume Pipe Co., culverts	716 38
Philip Blades, gas	200 76
Dyar Sales, scraper blade	8 00
Sibley Oil Co., oil	23 22
Steve Mahoney, blacksmith	9 75
Peterborough Lumber Co., spikes	3 02
Derby Stores, misc.	5 08
Hill Hardware & Paint, bolts	4 50
H. F. Nichols & Sons, truck repairs	55 22
Fred Johnson, plank	23 70
Mulhall Brothers, plank	20 00
Mulhall Brothers, rock	10 30
Granite State Welding Co.	3 00
P. I. Perkins, tractor parts	34 13
Knowlton & Stone, tools	18 20
Andrew Porkola, filing saws	1 50
H. M. Sheldon, lumber	28 36
Fred Gleason, gravel	42 60
J. A. Quinn, gravel	38 90
A. C. Ware, gravel	3 70
Louis Gilman, filing saws	2 10
Gleason's Garage, repairs	41 80
Merrimack Farmers' Exchange, wire	26 30
Farm Service Stores, cement	100 73
Spencer Hardware	1 44
B. & M. R. R., freight	55
J. A. Quinn, rent derrick	25 00
J. A. Quinn, rent mixer	15 00
A. M. Wood, nails	60
Total	<hr/> \$3,086 84

Town Road Aid 1938:

Joe Quinn, foreman	\$255 00
Joe Quinn, truck	466 15
Morris Fairfield, truck	83 20
Hopkins & Belcher, truck	25 35
Chester Russell, truck	52 00
Arthur Whitcomb, truck	55 10
Arthur Whitcomb, shovel	386 20
Clayton Foote, truck	41 60
William Newhall, truck	85 80
Fred Gleason, truck	35 10
Fred Greene, truck	43 55
E. D. Newhall, truck	39 65
E. R. Perry, labor	49 60
Walter Harrington	48 40

Edward Mulhall	107 20	
Leslie Wright	36 40	
Roy Finan	14 40	
William Weston	20 40	
Arnold Diemond	21 60	
Adlor Gouette	10 80	
Granville Clark	19 20	
Raymond Kimball	28 40	
Malcolm Cook	34 80	
Millard Somes	4 80	
James Russell	9 60	
William Chute	17 60	
Grover Randall	36 80	
Norman Wheeler	14 40	
George Barthlein	27 20	
George Webberson	38 40	
John Haas	7 20	
James Shonoman	10 80	
George Rockwell	30 40	
N. E. Explosive Corp.	23 50	
Blades' Service Station	177 08	
Farm Service Stores	154 50	
The Stanley Works	41 37	
M. Kamerski Co.	118 88	
Century Wood Preserving	235 80	
Ephraim Weston, gravel	154 10	
Joseph Quinn, gravel	276 80	
Margaret Perry, gravel	31 80	
Total		\$3,370 93
Spent for flood		\$1,473 72
Balance—spent on Weston road and Nubanusit		\$1,897 21
Cement Culverts, paid for by State		

WINTER ROADS

Amount appropriated		\$1,000 00
J. A. Quinn, foreman	\$57 20	
J. A. Quinn, truck	92 50	
Edward R. Perry, labor	40 80	
Walter J. Harrington	47 10	
George Rockwell	5 20	
Raymond Kimball	4 00	
Granville Clark	11 20	
James Atkinson	2 00	
Earl Vatcher	14 80	
Robert Jarvey	4 80	

Philip Blades, gas	85 08	
Steve Mahoney, blacksmith	7 65	
Gleason's Garage, repairs	3 70	
Edward Mulhall, labor	3 20	
		<hr/>
Total		\$379 23
Balance		\$620 77

JOSEPH A. QUINN, Road Agent

REHABILITATION HURRICANE AND FLOOD,
SEPT. 21—DEC. 20, 1938

Homer C. Wheeler, assistant foreman, Nov. 3 to Dec. 15 at 46c per hour	\$98 90	
William J. Eva, Jr., timekeeper	240 00	
George J. Barthlein	208 00	
William F. Chute	18 00	
Granville Clark	212 80	
Charles E. Colby	115 60	
Malcolm R. Cook	178 80	
Richard U. Devens	113 60	
Arnold Diemond	142 00	
Roy W. Finan	148 40	
Walter J. Harrington	205 60	
Robert J. Jarvey	128 80	
Raymond D. Kimball	73 20	
Edward R. Perry	222 00	
Grover J. Randall	165 20	
George A. Rockwell	216 00	
James W. Russell	198 00	
Robert Senechal	128 00	
Millard A. Somes	15 20	
George C. Webberson	209 60	
William Weston	71 60	
Leslie H. Wright	218 40	
		<hr/>
Total paid by W. P. A.		\$3,327 70

Report of the Trust Funds of the Town of Hancock, N. H., on January 31, 1939

Date of Creation	TRUST FUNDS—PURPOSE OF CREATION	HOW INVESTED	Amount of Principal	Rate of Interest	Balance of Income on Hand at Beginning of Year	Income During Year	Expended During Year	Balance of Income on Hand at End of Year
1935	Cecil D. Murray—Cemetery Fund—Cecil D. Murray	Peterborough Savings Bank	\$100 00	2 3/4	\$5 40	\$2 91	\$4 75	\$3 56
1937	Charles P. Hayward Cemetery Fund—Charles P. Hayward	Peterborough Savings Bank	50 00	2 3/4	25	1 39	25	1 39
1937	Eugene M. Ware Cemetery Fund—Flora B. Ware	Peterborough Savings Bank	100 00	2 3/4	25	2 76	1 25	1 76
1937	Katie M. Hayward High School Fund—Katie M. Hayward	5 Shares Connecticut River Power Co. Stock No. B.P. 653	500 00	6		30 00	30 00	
	Katie M. Hayward High School Fund—Katie M. Hayward	Manchester Savings Bank	2,000 00	3		35 08		35 08
	Katie M. Hayward High School Fund—Katie M. Hayward	Amoskeag Savings Bank	2,929 29	3	6 11	62 01		68 12
	Katie M. Hayward High School Fund—Katie M. Hayward	Hillsborough County Savings Bank	2,000 00	3		12 50		12 50
	Katie M. Hayward High School Fund—Katie M. Hayward	Hancock Town Note		3 1/2		3 75	3 75	
1938	Emma Whittemore Gibson Memorial Fund—Emma Whittemore Gibson	Amoskeag Savings Bank	5,000 00	3		113 06		113 06
		Dartmouth Savings Bank	3,000 00	2 1/2		56 25	56 25	
		Franklin Savings Bank	5,000 00	3		75 00	75 00	
		Manchester Savings Bank	5,000 00	3		112 50	112 50	
		New Hampshire Savings Bank	10,000 00	2 1/2		187 51	187 51	
		Peterborough Savings Bank	2,978 65	2 3/4		59 58	59 58	
		Sugar River Savings Bank	5,000 00	3		87 68	87 68	
		Peterborough Savings Bank	2,000 00	2 3/4	8 26	5 76	7 75	6 27
1928	Almon Hill Cemetery Fund—Almon Hill	Peterborough Savings Bank	100 00	2 3/4	5 71	2 92	3 96	4 67
1929	Hayward-Gilchrist Cemetery Fund—Katie M. Hayward	Peterborough Savings Bank	100 00	2 3/4	2 42	2 82	2 92	2 32
1929	Helen M. Robinson Cemetery Fund—Helen M. Robinson	Peterborough Savings Bank	100 00	2 3/4	3 12	2 85	3 00	2 97
1929	John B. Knight Cemetery Fund—Mary L. Knight	Peterborough Savings Bank	100 00	2 3/4	4 36	2 87	2 75	4 48
1929	Hannah M. Kimball Cemetery Fund—Hannah M. Kimball	Peterborough Savings Bank	100 00	2 3/4	1 75	2 81	1 75	2 81
1929	Lydia D. Osgood Cemetery Fund—Mary J. and Mabel H. Osgood	Peterborough Savings Bank	100 00	2 3/4				
1930	Goodhue-Osgood Cemetery Fund—George W. Goodhue and Lettie W. Goodhue, Alice L. Harris, Mary A., Proctor	Peterborough Savings Bank	100 00	2 3/4	3 10	2 85	3 50	2 45

1931	Goodhue-Tuttle Cemetery Fund—George W. and Ella L. Goodhue	50 00	2 $\frac{3}{4}$	1 09	1 41	1 00	1 50
1931	John Tudor Memorial Fund—Purchase of Books for Library—Mrs. John C. Gray, Mrs. Eleanor Tudor and Owen Tudor	1,000 00	2 $\frac{1}{2}$		25 00	25 00	
1931	Hattie Scott Cemetery Fund—Hattie Scott Martin	100 00	2 $\frac{3}{4}$	5 13	2 91	3 00	5 04
1931	John Willard Cummings Cemetery Fund—James M. Cummings	150 00	2 $\frac{3}{4}$	13 98	4 53	5 50	13 01
1932	Mary F. Robbe Cemetery Fund—Mary F. Robbe Estate	100 00	2 $\frac{3}{4}$	2 84	2 83	1 75	3 92
1934-35	Elwin C. Foster High School Fund—Elwin C. Foster	5,000 00	2 $\frac{1}{2}$	113 98	128 62	242 60	
1936	Elwin C. Foster High School Fund—Elwin C. Foster	2,500 00	3	75 82	77 83	153 65	
1936	Elwin C. Foster High School Fund—Elwin C. Foster	2,500 00	3	26 50	76 53	103 03	
1934	Alice Lakin Wilbur, Cemetery Fund—Alice Lakin Wilbur	200 00	2 $\frac{3}{4}$	14 01	5 92	13 55	6 38
1936	John A. Hill Cemetery Fund—John A. Hill	100 00	2 $\frac{3}{4}$	5 21	2 91	3 25	4 87
1935	Mary A. Tenney Cemetery Fund—Mary A. Tenney	150 00	2 $\frac{3}{4}$	8 93	4 38	4 00	9 31
1937	Willis C. and David T. Ware Cemetery Fund—Grace A. Richardson Administratrix of Ida B. Ware Estate	100 00	2 $\frac{3}{4}$	2 01	2 82	1 75	3 08
1916	Rev. W. W. Hayward Cemetery Fund—Ellen Hayward	30 00	2 $\frac{3}{4}$	71	84	71	84
1918	Joshua Wood Cemetery Fund—Joshua Wood	40 00	2 $\frac{3}{4}$	1 46	1 15	50	2 11
1918	Albert Shedd Cemetery Fund—Albert Shedd	100 00	2 $\frac{3}{4}$	7 77	2 97	2 00	8 74
1919	Joseph A. Tarbell Cemetery Fund—Joseph A. Tarbell	100 00	2 $\frac{3}{4}$	3 69	2 86	3 25	3 30
1919	Harriet B. Richardson Cemetery Fund—Harriet B. Richardson	1,000 00	2 $\frac{3}{4}$	504 09	39 62	54 90	488 81
1919	C. M. Sheldon Cemetery Fund—C. M. Sheldon	200 00	2 $\frac{3}{4}$	25 46	6 23	20 00	11 69
1920	Cyrus R. Estabrooks Cemetery Fund—Flora Mabel Dunn	50 00	2 $\frac{3}{4}$	2 26	1 44	1 50	2 20
1922	L. Helen Kimball Cemetery Fund—L. Helen Kimball	100 00	2 $\frac{3}{4}$	4 05	2 87	2 50	4 42
1923	Andrew C. Cochran Cemetery Fund—Albert W. Noone	50 00	2 $\frac{3}{4}$	3 08	1 46	3 00	1 54
1923	P. B. Weston and A. Hall Cemetery Fund—Mrs. P. B. Weston	100 00	2 $\frac{3}{4}$	4 27	2 87	3 75	3 39
1923	Richard Emerson Cemetery Fund—Martha J. and Anne E. Hamilton	50 00	2 $\frac{3}{4}$	2 34	1 44	2 00	1 78
1923	Joshua Foster Cemetery Fund—Elwin C. Foster	50 00	2 $\frac{3}{4}$	1 29	1 42	1 25	1 46

Report of the Trust Funds of the Town of Hancock, N. H., on January 31, 1939

Date of Creation	TRUST FUNDS—PURPOSE OF CREATION	How INVESTED	Amount of Principal	Rate of Interest	Balance of Income on Hand at Beginning of Year	Income During Year	Expended During Year	Balance of Income on Hand at End of Year
1923	Heber J. Davis Cemetery Fund—Heber J. Davis	Peterborough Savings Bank	200 00	2 3/4	9 77	5 79	3 00	12 56
1924	Clarence H. Ware Cemetery Fund—Clarence H. Ware	Peterborough Savings Bank	100 00	2 3/4	5 98	2 92	4 00	4 90
1925	Adalett M. Dodge Cemetery Fund—Adalett M. Dodge	Peterborough Savings Bank	50 00	2 3/4	2 43	1 44	1 00	2 87
1925	Crowell-Hayward Cemetery Fund—Wendell Crowell	Peterborough Savings Bank	30 00	2 3/4	57	84	50	91
1926	Viola M. Polzer Cemetery Fund—Viola M. Polzer	Peterborough Savings Bank	100 00	2 3/4	3 30	2 85	3 00	3 15
1926	W. H. Weston Cemetery Fund—W. H. Weston, Trustee	Peterborough Savings Bank	100 00	2 3/4	3 14	2 85	3 00	2 99
1927	Hannah J. Bullard Cemetery Fund—Hannah J. Bullard	Peterborough Savings Bank	50 00	2 3/4	1 30	1 42	1 00	1 72
1927	Helen S. Thompson Cemetery Fund—Mrs. Helen S. Thompson	Peterborough Savings Bank	100 00	2 3/4	11 55	3 08	7 70	6 93
1928	Eliza Josephine Lee Cemetery Fund—Elsie D. Lee	Peterborough Savings Bank	100 00	2 3/4	11 55	3 08	7 70	6 93
1928	Cyrus H. Philbrick Cemetery Fund—Cyrus H. Philbrick	Peterborough Savings Bank	50 00	2 3/4	1 77	1 42	1 50	1 69
1889	Whitcomb Legacy for Support of Library—Adolphus Whitcomb	Peterborough Savings Bank	100 00	2 3/4	6 85	28 63	13 35	22 13
1889	Whitcomb Legacy Care of Common—Adolphus Whitcomb	Manchester Savings Bank	2,000 00	3	60 00	60 00	60 00	60 00
1872	Hubbard Legacy—Support of Library—Eben- ezer Hubbard	Amoskeag Savings Bank	4,000 00	3	120 00	120 00	120 00	120 00
1872	Hubbard Legacy—Support Town Poor—Eben- ezer Hubbard	New Hampshire Savings Bank	3,000 00	2 1/2	75 00	75 00	75 00	75 00
1879	Hadley Legacy—Support of Library—Abijah Hadley	Peterborough Savings Bank	1,000 00	2 3/4	188 58	32 90	188 58	32 90
1883	Salina Hills Memorial Fund—Support Sunday School Library—Salina Hills	Peterborough Savings Bank	1,000 00	2 3/4	27 50	27 50	27 50	27 50
1896	Asa Gordon Sunday School Fund—Support Sunday School Library—Asa Gordon	Peterborough Savings Bank	200 00	2 3/4	5 54	5 54	5 54	5 54
1896	S. Margaret Washburn Cemetery Fund—S. Margaret Washburn	Peterborough Savings Bank	100 00	2 3/4	2 76	2 76	2 76	2 76
		Peterborough Savings Bank	100 00	2 3/4	8 10	2 98	3 50	7 58

1906	Harriet M. Tolman Cemetery Fund—Harriet M. Tolman	50 00	2 34	2 15	1 43	50	3 08
1908	Oren Nelson Cemetery Fund—Oren Nelson	100 00	2 34	8 01	2 98	6 25	4 74
1909	Johan Anderson Cemetery Fund—Johan Anderson	50 00	2 34	1 43	1 42	1 25	1 60
1910	Zopher W. Brooks Cemetery Fund—Zopher W. Brooks	100 00	2 34	6 57	2 94	6 00	3 51
1913	C. W. and H. E. Washburn Cemetery Fund—C. W. and H. E. Washburn	100 00	2 34	2 46	2 82	2 25	3 03
1913	Sarah A. Fairbanks Cemetery Fund—Sarah A. Fairbanks	150 00	2 34	6 10	4 32	6 00	4 42
1913	Alcock-Joslin Cemetery Fund—Julia A. Joslin	400 00	2 34	222 53	17 22	43 95	195 80
1914	Rosamond Brooks Fund—Purchase Books for Town Library—Sevi Brooks	100 00	2 34		2 76	2 76	

REPORT OF LIBRARY TRUSTEES

The total circulation for the year as reported to us by the librarian has been 4509 adult and 1955 juvenile volumes.

The Library has been open as usual on Tuesday, Thursday and Saturday from 12 noon to 9 p. m.

We gratefully acknowledge the gift by Mrs. Mildred Weston of a framed map of Hancock drawn by the late John Lambert Weston.

The receipt by the town of the Emma Whittemore Gipson Memorial Fund should allow the Library to increase its services without any further appropriation from the town.

We wish to thank the many donors of books and magazines during the past year.

Number of volumes reported Feb. 1, 1938	13178
Number of volumes purchased	55
Number of volumes acquired by gift	471
Total number of volumes Feb. 1, 1939	13704

MARGARET PERRY
 FOSTER STEARNS
 KARL G. UPTON
 Trustees

REPORT OF TREASURER OF LIBRARY

Balance Feb. 1, 1938		\$171 88
Received:		
Trustees of Trust Funds	\$946 28	
Town of Hancock	285 40	
Davis Fund, bond interest	55 00	
Davis Fund, stock dividends	60 00	
Fines and sale of paper	34 78	
Gift	2 06	
		\$1,383 52
		\$1,555 40
Paid:		
Librarian's salary	\$346 50	
Janitor	120 00	
Expenses and supplies	18 04	
Fuel	268 91	
Binding	6 84	
Lights	43 54	
Books and periodicals	39 56	
Insurance	132 32	
Repairs	1 25	
		\$976 96
Balance		\$578 44

TRUST FUNDS

L. B. Thacher Fund—Peterborough Savings Bank		\$1,027 69
Heber J. Davis Fund—Iowa Southern Utilities Co. Bond		1,000 00
Heber J. Davis Fund—10 shares Public Service Co. New Hampshire 6% Preferred Stock par		1,000 00

KARL G. UPTON, Treasurer
Hancock Town Library

REPORT OF ELECTRIC LIGHT COMMITTEE

The electric line has been extended during the past year to serve the residences of Ruby Allen, Arnold Diamond and Hiram B. Marshall. Other new customers include John Haas, Joseph Patnaude, Constance Todd, Carroll Dow and William L. Johnson. A third wire was added to the services of Alfred Fairfield and Mrs. Cynthia Hurst.

The income for the year amounted to \$5,343.87, a part of this amount being adjustment of 1937 revenue. The final accounting for 1938 has not been received.

The hurricane of Sept. 21st caused serious damage to the lines, the cost of repairs to date being shown in our report. All the damage has not been repaired and we are asking for a larger appropriation for the electric light department as we anticipate a larger expense for repairs this coming year.

We have had a conference with officials of the Public Service Co. of New Hampshire and expect to have some proposition to present to the town at the annual meeting with reference to running a fourth wire from West Peterborough to the village to correct the low voltage condition.

We herewith submit a financial report for the year:

Received from the town:

Maintenance	\$1,400 00	
Construction	1,500 00	
	<hr/>	\$2,900 00

Paid—repairs and general expense

Public Service Co. of N. H.	\$97 88	
Wetmore-Savage Co.	151 36	
J. J. Tierney	520 00	
Earl Vatcher	12 00	
Lawrence Fisher	6 40	
Adlor Gouette	3 20	
Charles Colby	3 20	
Morris A. Fairfield	20 80	
Maurice S. Tuttle	14 50	
Simon M. Sheldon	10 00	
Ernest L. Adams	34 18	
Karl G. Upton	40 25	
	<hr/>	\$913 77

CONSTRUCTION AND NEW SERVICES

Public Service Co. of N. H.	\$313 65
Concord Hardware & Plumbing Supply Co.	65 86
Arthur T. Appleton	402 50
Wetmore-Savage Co.	315 54

Wood Preserving Corp.	301 90	
Maurice S. Tuttle	8 90	
	<u> </u>	\$1,408 35

REPLACEMENT OF POLES

Public Service Co. of N. H.	\$267 70	
Wood Preserving Corp.	308 65	
	<u> </u>	\$576 35
		<u> </u>
		\$2,898 47
Cash on hand		<u> </u>
		\$1 53

REPAIR OF HURRICANE DAMAGE

Received from Trustees of Trust Funds from Electric Lighting Re- placement Fund		\$3,141 80
Paid:		
Eugene Garrett	\$43 60	
Foster Avery	15 60	
Louis Fisher	28 40	
Paul Hill	4 00	
William Weston	132 07	
Everett Adams	336 35	
Edward Mulhall	188 24	
Arthur McQuade	44 80	
Henry McQuade	44 80	
Joseph McQuade	44 80	
Richard Devens	98 40	
Roger Brooks	10 40	
Frederic Gleason	12 80	
William Fisher	6 60	
Arthur Ledward	7 20	
Melzer Avery	11 20	
Clayton Craig	1 60	
William Fogg	1 20	
Roy Finan	4 00	
John Hill	175 65	
Malcolm Cook	9 10	
Earl Vatcher	37 80	
Joe LaRock	18 20	
William Gill	14 40	
Lawrence Fisher	6 60	
Richard Hennessey	117 60	
William Haas	152 75	
George Haskell	112 00	

Ernest Adams	82 50	
Karl Upton	52 15	
Simon Sheldon	104 73	
Wetmore-Savage Co.	410 80	
Wood Preserving Corp.	632 25	
Public Service Co. of N. H.	47 39	
F. A. Gleason & Son	80 54	
Hollis Express	16 09	
	<hr/>	\$3,106 61

Cash on hand

\$35 19

KARL G. UPTON
SIMON M. SHELDON
ERNEST L. ADAMS
Electric Light Committee

ACHIEVEMENTS OF 1938

MOOSE BROOK PARK

Constructed by
the Citizens of
Hancock as a
Roadside Im-
provement

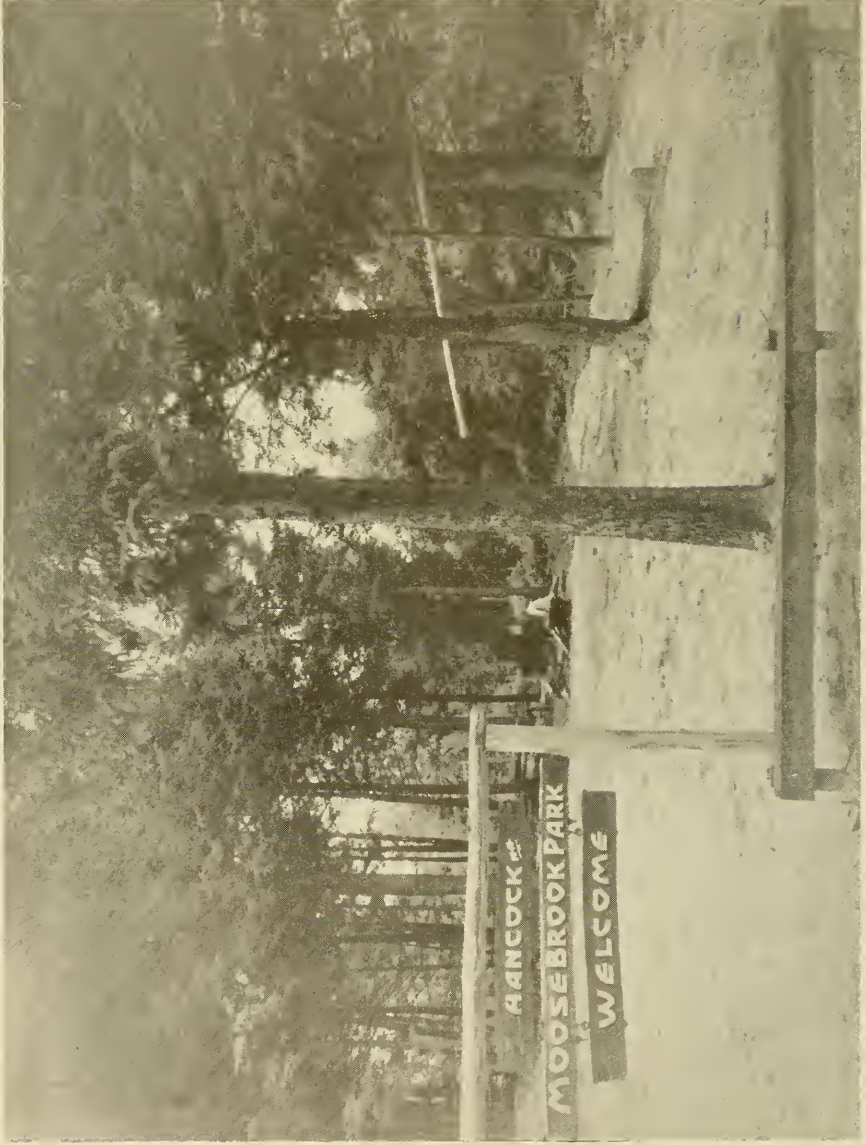



THE OLD SWIMMING HOLE

In Charge of a
Swimming Teacher
Hired by the Town

**FOREST FIRE HAZARD CONTROL — W. P. A. PROJECT
2010**

December 21, 1938 — January 31, 1939, Inc.

Paid for by the town:

Homer C. Wheeler, foreman		
50c per hour	\$78 75	
Filing saws	1 50	
	<hr/>	
Total		\$80 25

PAID FOR BY W. P. A.

James Russell	\$66 80	
Leslie Wright	61 60	
Grover Randall	60 40	
George Rockwell	60 80	
William J. Eva, Jr., timekeeper,		
50c per hour	81 50	
Malcolm Cook	41 20	
George Webberson	67 20	
Edward R. Perry	67 60	
George Barthlein	70 00	
Walter Harrington	14 80	
Granville Clark	52 60	
	<hr/>	
Total		\$644 50

HOMER C. WHEELER
Foreman

MEMORIAL DAY

Report of Memorial Day Committee, 1938:		
Received of the Town of Hancock		\$75 00
William H. Cheney Drum Corps	\$40 00	
Rev. Edmond D. Lupien, speaker	15 00	
The Derby Stores, Inc., 8 doz. flags	6 40	
M. J. Wheeler, 100 wreath hoops	3 00	
	<hr/>	
		\$64 40
Balance due town treasurer		\$10 60

Respectfully submitted,

GRANVILLE W. CLARK
For the Committee

WATER COMMISSIONER'S REPORT

Income — Rentals July 1, 1938 to Jan. 1, 1939	\$1,229 86
Abatements, Houses closed and over charge	14 88
	\$1,214 98

Expense:

Renewed service at W. Hanson's. Blades house W. D. F.	\$5 00	
A. M. Wood, tel. and expenses	2 10	
Renewed Service at F. Gleason's. W. D. Fogg labor and pipe	3 53	
Repairs on curb cock at W. D. Fogg's. W. D. Fogg, labor	1 00	
New service at H. E. Gardner's. W. D. Fogg, pipe and labor	7 80	
Two new curb cocks for Fowle's Tea Room, W. D. Fogg	5 00	
Paint for painting hydrants, W. D. Fogg	4 75	
Painting hydrants, H. B. Marshall, labor	16 00	
Cleaning out reservoir, labor and ex- pense on same, H. M. Sheldon's account	33 60	
Antrim Reporter, printing water bills	6 50	
	\$85 28	

Put in extension on School Street as
voted by town and set one hydrant.

Expense of same		
Pipe and fittings, Page Belting Co.	\$543 30	
Hollis Express, express charges	1 40	
W. D. Fogg, services, connections, okum and cartage	31 80	
H. M. Sheldon, labor and supplies	24 90	
R. Dory, labor	11 20	
E. Dory, labor	28 80	
R. J. Jarvey, labor	19 60	
F. Barrows, labor	16 00	
Leslie Wright, labor	29 20	
Charles Colby, labor	6 40	
William Chute, labor	16 00	
Ray Kimball, labor	13 20	
R. Hennessey, labor	24 00	
J. S. Hayward, labor	23 20	
Granville Clark, labor	23 20	

W. D. Fogg, labor	44 00	
H. R. Prescott & Sons, hydrant	56 58	
	<hr/>	\$912 78
Paid H. R. Prescott & Sons		
1 hydrant for stock	\$56 58	
Stock on hand, 1-6" fire hydrant, 138 ft. 4" iron pipe		

ALVAH M. WOOD
H. M. SHELDON
Water Commissioners

REPORT OF OVERSEER OF POOR

Expenses for Town Poor from Jan. 1, 1938, to Feb. 1, 1939:

Received from town treasurer \$1,282 11

Paid for:

Samuel Gilman	\$174	00
George Rockwell	90	15
Irving Avery	56	15
Fred Hugron	111	83
Melvin Loomis	18	52

\$450 65

Old age assistance and extra aid \$658 90

Everett E. Adams, salary and expenses \$172 56

\$1,282 11

Reimbursed by the State \$54 48

Received from Hubbard Legacy 200 00

\$254 48

Total cost to town

\$1,027 63

COUNTY POOR

Ellen Hart \$168 68

Joe Russell 103 41

William Russell 310 20

Charles Russell 117 14

Tyler Peaslee 40 00

Adlor Gouette 13 50

Rose Bean 168 09

Robert Jarvey 22 50

George Rockwell 112 00

Samuel Gilman 70 00

Soldiers aid 1,063 96

\$2,189 48

Total cost of relief load including Town Poor,
County Poor, Old Age Assistance, Extra Aid to
Old Age and Overseers salary and expenses

\$3,471 59

Respectfully submitted,

EVERETT E. ADAMS
Overseer of Poor

REPORT OF TREASURER — OLD HOME DAY, 1938

Balance in treasury from 1937	\$66 10	
Received from town treasurer	125 00	
Proceeds of baseball game	5 28	
Proceeds of Old Home Day Dance	93 15	
Proceeds from ice cream sold at dance	11 21	
	<hr/>	
Total receipts		\$300 74
Paid:		
Edgar G. Seaver, Director of Chesham Band	\$75 00	
Charley "ZaZa" Ludwig— Orchestra for Old Home Day Dance	50 00	
Transcript Printing Co. Posters	\$5 00	
Invitations	3 75	
Programs	11 00	
	<hr/>	
	19 75	
Dwight L. Warner—Ice cream for dance	8 00	
Curtis R. Scott—baseballs	4 00	
Universal Badge & Label Co., badges	4 01	
Foster Stearns, speaker for Old Home Day Program (Mrs. Elkins)	25 00	
Dorothy D. Clark, postage and telephone	68	
	<hr/>	
Total payments		\$186 44
Balance in First National Bank of Peterborough		\$114 30

Respectfully submitted,
DOROTHY D. CLARK, Treasurer

We the undersigned have audited the foregoing account and find it to be correct.

PHILLIPS B. BLADES
WILLIAM J. EVA, JR.
Auditors

BOARD OF HEALTH REPORT, 1938

The contagious diseases for the past year were:

Scarlet Fever	1
Mumps	1
Chicken Pox	40
Typhoid Fever	2

The town water has been examined according to the State law and has been found in good condition each time.

T. B. MANNING

TOWN AUDITOR'S REPORT FOR 1938

We have examined the accounts of the Selectmen, Town Clerk, Town Treasurer, Tax Collector, Road Agent, Electric Light Commission, Water Commission, Treasurer of the Town Common Fund, Trustees of Trust Funds, Trustees of the Public Library, Overseer of the Poor, Health Officer, Memorial Day Committee and Old Home Day Committee, and have found them properly cast and properly vouched.

We find in the hands of the Town Treasurer a balance of \$3,083.76; in the hands of the Treasurer of the Common Fund a balance of \$65.80; in the hands of the Treasurer of the Trustees of the Library a balance in the First National Bank of Peterborough, \$575.68 and a balance of cash of \$2.76; the L. B. Thacher Fund, \$1,027.69; Heber J. Davis Fund, Iowa Southern Utility Company bond \$1,000.00; ten shares Public Service Company of New Hampshire, \$1,000.00

PHILLIPS B. BLADES

WILLIAM J. EVA, JR.

Auditors for the Town of Hancock

Hancock, N. H., February 10, 1939.

REPORT OF THE SUPERINTENDENT OF SCHOOLS TO THE SCHOOL BOARD OF HANCOCK

I submit with this report the statistical summary for the school year 1937-1938, the report of Miss Margaret Harris, school nurse.

The enrollment of the Hancock schools at the opening of the term in September, 1938, was as follows:

Grades	I	II	III	IV	V	VI	VII	VIII	IX	X	XI	XII	Sp.	Total
Boys	11	5	3	2	8	4	9	3	3	4	0	3	1	56
Girls	5	9	5	9	7	3	2	3	5	4	3	4		59
Total	16	14	8	11	15	7	11	6	8	8	3	7	1	115

At the close of the school year in June Miss Nellie Welsh, who was unable on account of prolonged illness to teach last year, was offered her former position and accepted, but was unable to return. Mrs. Esther E. Colby of Hillsborough, who has had long experience in teaching in schools of several grades was elected to the position.

Due to the large number of pupils who were detained from school on account of being quarantined the work of the primary school was considerably upset, and much extra drill has been required during the present year to bring the grades up to the required standard.

The high school under the expert guidance of Miss Bertha Manchester, is one of the outstanding practice schools in the state.

The increased enrollment during the past two years has necessitated the purchase of a large number of new text books in order to adequately supply the needs of the pupils.

I wish to express my thanks and appreciation to the school board, teachers, pupils and all who have co-operated in carrying on the work of the Hancock schools.

LEWIS S. RECORD
Superintendent of Schools

February 11, 1939

HANCOCK STATISTICAL SUMMARY 1937-38

Whole number different schools maintained	4
Teaching position	5
Changes in year	none, Cadet Service
Different pupils registered	116
Previously registered elsewhere	5
Not previously registered	111
Number of boys	47
Number of girls	64
Half days in session	358
Aggregate attendance	23,537
Aggregate absence	2,275
Pupils between 5-8 years of age	31
Pupils between 8-14 years of age	53
Pupils between 14-16 years of age	11
Pupils between 16-21 years of age	16
Percent of attendance	91.22
Not absent nor tardy during year	1
Cases of tardiness	78
School houses used	2
Pupils transported	30
Average salary	\$900
School board meetings	5
School visits by board members	31
School visits by superintendent	135
School visits by citizens	230

February 1, 1939

HANCOCK SCHOOL NURSE'S REPORT

To Mr. Lewis S. Record, Superintendent of Schools:

The following is my report of the health work from January, 1938, to January, 1939.

Total number pupils examined	112
Number underweight 10%	13
Number defective vision	5
Number defective teeth	22
Number diseased tonsils	3
Number unvaccinated	1
Corrections:	
Underweight 10%	3
Defective vision	3
Defective teeth	34
Diseased tonsils	1
Accompanied to physician, examined psychologically	3

Time given to school work:

Number of days	23
School visits	88
Home visits (follow up)	22
Official visits	16
Treatments in school	23
Eyes examined	112
Weighed and measured	112
First Aid Kit refilled	1

A hot dish was served in school during the winter months which not only changed the noon lunch into a meal, but furnished added nutrition.

Cod Liver Oil was furnished to pupils who didn't have it at home, and most all the children took it during the winter.

I thank the superintendent of schools, school board, teachers, health officers, doctor, dentist, Hancock Branch American Red Cross, and all others for their support in promoting the health work.

Respectfully submitted,

MARGARET E. HARRIS, R. N.

STATE BOARD OF HEALTH

February 1, 1939

Health Officer Town of Hancock:

Dear Sir:

Following is the report of the health work which has been done in your community by the New Hampshire State Board of Health, co-operating with the local agencies as represented through the Child Health Conference Committee.

Child Health Conference

Number held	1
Number children attending	32
Number found with defects	8
Number defects found	17
Number defects found corrected	5

Diphtheria Immunization Clinics

Number held	1
Number children receiving treatment	8
Preschool	8

HAZEL E. WAITE, R. N.

Public Health Nurse

New Hampshire State Board of Health

HANCOCK SCHOOL BOARD'S ESTIMATE FOR 1939-1940

Support of Schools	
Teachers' salaries	\$2,950 00
Text books	125 00
Scholars' supplies	100 00
Flags and appurtenances	5 00
Janitor service	180 00
Fuel	100 00
Water, light, Janitors' supplies	25 00
Minor repairs and expenses	50 00
Health supervision (Medical inspection)	150 00
Transportation of Pupils	2,100 00
Other special activities	90 00
	<hr/>
	\$5,875 00
Other statutory requirements	
Salaries of District Officers	
(Fixed by District)	116 00
Truant Officer and School Census	
(Fixed by District)	8 00
Payment of tuitions in high schools and academies (estimated by board)	2,550 00
Superintendent's excess salary	
(Fixed by supervisory union)	150 00
Per Capita Tax (Reported by State Treas- urer)	228 00
Other obligations	300 00
	<hr/>
	\$3,352 00
Total amount required to meet School Board's budget.	
	<hr/>
	\$9,227 00

ESTIMATED INCOME OF DISTRICT

Balance June 30, 1939 (estimate)	\$200 00
Dog tax (estimate)	100 00
	<hr/>
Deduct total estimated income (not raised by taxation)	\$300 00
Assessment required to balance School Board's budget	\$8,927 00

W. D. FOGG
 BERTHA C. WARE
 CORA F. OTIS
 School Board

FINANCIAL REPORT JULY 1, 1937, TO JUNE 30, 1938

Salaries:	
William D. Fogg	\$25 00
Bertha C. Ware	30 00
Cora F. Otis	30 00
	<hr/>
	\$85 00
Ernest L. Adams	20 00
A. Maude Brown, clerk	5 00
Superintendent's excess salary	141 50
Auditors	4 00
Per capita tax	206 00
School census	8 00
Teachers' salaries:	
Clayton E. Craig	\$900 00
Pearl Loiselle	900 00
Junior high	1,100 00
	<hr/>
	\$2,900 00
Expenses of administration	76 87
Text books	84 64
Scholars supplies	135 34
Janitor	359 00
Fuel	257 58
Lights and janitor supplies	22 27
Minor repairs and expenses	103 13
Medical inspection	150 00
Transportation	1,994 50
High School tuition	2,800 00
Elementary tuition	22 23
Other special activities	36 93
New equipment	29 74
	<hr/>
	\$9,441 73

Audited by

MAURICE S. TUTTLE
LLOYD R. YEAGLE

TREASURER'S REPORT HANCOCK SCHOOL DISTRICT

JULY 1, 1937, TO JUNE 30, 1938

1936 money received July, cash on hand	\$636 37
Sept. 20, E. L. Adams, treas., school money	800 00
Oct. 25, E. L. Adams, treas., school money	1,000 00
Nov. 24, E. L. Adams, treas., school money	1,000 00
Dec. 20, E. L. Adams, treas., school money	1,000 00
1938	
Jan. 26, E. L. Adams, treas., school money	1,000 00
Feb. 3, E. L. Adams, treas., school money	2,000 00
Apr. 11, E. L. Adams, treas., school money	1,000 00
May 25, E. L. Adams, treas., school money	500 00
June 13, E. L. Adams, treas., school money	1,200 00
June 13, E. L. Adams, treas., dog licenses	96 20
	\$10,232 57
Less School Board's orders paid	9,441 73
Balance on hand	\$790 84

Respectfully submitted,

ERNEST L. ADAMS, Treasurer

Births Registered in the Town of Hancock, N. H., for the year ending December 31, 1939

Date 1938	Name of Child	Sex	Liv. or s. b.	No. Child	Name of Father	Maiden Name of Mother	Residence of Parents	Occupation of Father	Birthplace of Father	Birthplace of Mother
Jan. 5	Mary E. Dutton	F	L	4	Archie E. Derrthon	Christina R. Elliott	Hancock	Farmer	Deering, N. H.	Amherst, N. H.
Jan. 13	Everett D. Garrett	M	L	12	Eugene L. Garrett	Laura M. Cummings	Hancock	Laborer	Syracuse, N. Y.	Keene, N. H.
Mar. 12	Robert W. Kierstead	M	L	3	Thomas J. Kierstead	Laura Weeks	Hancock	Carpenter	New York City	Milton Mills, N. H.
Mar. 16	Dorothy A. Weston	F	L	8	William Weston	Esther Wright	Hancock	Laborer	Hancock, N. H.	Unity, N. H.
July 7	Gale F. Hennessey	M	L	1	Richard F. Hennessey	Bessie A. Brown	Hampton	Chef	Lowell, Mass.	Port Crane, N. Y.
Sept. 11	Gloria M. Hugron	F	L	4	Louis C. Hugron	Marion Piper	Hancock	Laborer	Hancock	Sullivan, N. H.
Oct. 5	Isabelle M. Loomis	F	L	4	Melvin C. Loomis	Ruth Coleman	Hancock	Laborer	Hancock	Troy, N. H.
Oct. 29	Barbara R. Paquette	F	L	4	Lawrence L. Paquette	Mary R. Patnaude	Hancock	Overseer	Hancock	St. Justin, Canada
Dec. 4	Everett T. Dimock, Jr.	M	L	1	Everett T. Dimock	Esther L. Staples	Hancock	Farm Foreman	Worcester, Mass.	Lynn, Mass.
Dec. 15	Walter W. Garrett	M	L	13	Eugene L. Garrett	Laura M. Cummings	Hancock	Woodchopper	Syracuse, N. Y.	Keene

Marriages Registered in the Town of Hancock, N. H., for the year ending December 31, 1938

Date & Place of Marriage	Name and Surname of Groom and Bride	Residence of each at time of Marriage	Age	Occupation	Place of Birth of each	Names of Parents	Birthplace of Parents	Name and Residence of Person by whom married
1938 Feb. 19 Hancock	Alvar J. Anderson Florence E. Copp	Worcester, Mass. Frammingham, Mass. Hancock	23 19	Machinist Housework	Wasa, Finland Fitchburg, Mass.	John A. Anderson Mary Berg William C. Copp Olive Kimmens	Sweden Finland Lunenburg, Mass. Hudson, Mass.	L. R. Yeagle Clergyman Hancock
June 26 Hancock	Alvah M. Wood Mabelle D. Hebron	Hancock Newport	57 45	Contractor Registered Nurse	Hancock London, England	Frank A. Wood Julia Wood Theresa Foster Edward R. Grant	Hancock E. Templeton, Mass. Bradford, England Bradford, England	William Weston Clergyman Hancock
July 2 Hancock	Raymond F. Grant Marion L. Adams	Antrim Hancock	30 24	Factory Foreman Stenographer	Lowell, Mass. Hancock	Lillie L. Patterson Ernest L. Adams Alice M. Hayward Simon Haas	Lowell, Mass. Nova, Scotia Swansey Hancock	L. R. Yeagle Clergyman Hancock
Aug. 7 Raymond	Herman H. Haas Thirza P. Kosch	Hancock Antrim	35 30	Farmer Maid	Hancock Claremont	Christina Scharks Harry G. Kosch Madelon E. Cobe Edward W. Trow	Switzerland Austria Nyack, N. Y. Boston, Mass.	C. R. Upton Clergyman Raymond
Aug. 10 Hancock	Perley E. Trow Kathleen E. Atkinson	Mount Vernon Hancock	21 19	Farmer Bookkeeping	Mont Vernon Bedford	Josie L. Marvel James W. Atkinson Mildred S. Wetherbee	Mont Vernon Mont Vernon Amherst	L. R. Yeagle Clergyman Hancock
Dec. 25 Hancock	Simon M. Sheldon Gertrude C. E. Gleason	Hancock Hancock	33 28	Deputy Ins. Com. Registered Nurse	Hancock Fitchburg, Mass.	Harry M. Sheldon Alice M. Fogg Fred A. Gleason Mary E. Head	Hancock Worcester, Mass. Worcester, Mass. Fitchburg, Mass.	William Weston Clergyman Hancock

Deaths Registered in the Town of Hancock, N. H., for the year ending December 31, 1938

Date 1938	Name and Surname of Deceased	Years	Months	Days	Place of Birth	M or W		Occupation	Place of Birth		Name of Father	Maiden Name of Mother
						Y	M		Father	Mother		
Jan. 27	William H. Gates	73	7	3	Eagle Bridge, N. Y.	M	W	Section Foreman	Syracuse, N. Y.	Keene	Phlander Gates	Pottie Baker
Feb. 19	Everett D. Garrett	68	9	25	Hop. Goffstown Hills, County	M	S	Millwright	Hancock	Hancock	Eugene E. Garrett	Laura M. Cummings
June 14	George S. Crockett	71	3	2	Center Harbor	F	D	Housewife	Ireland	Peterborough	Sanborn M. Crockett	Sarah J. Smith
July 8	Jerusha A. Page	57	11	3	Hancock	M	S	Salesman	Stirling, Mass.	Stirling, Mass.	George W. Hayward	Mary J. Mathews
Sept. 17	Ralph W. Ollis	70	8	15	Peterborough	M	S	Lawyer	Bradford	Scotland	Hubert O. Ollis	Annie E. Ferrin
Nov. 27	Henry N. Rice	78	20	20	Worcester, Mass.	M	S	Farmer	Stoddard	Scotland	Frank H. Rice	Lucretia A. Stuart
Dec. 6	Edwin C. Whitaker	56	11	24	Hancock	M	M	Farmer			Cyrus A. Whitaker	Alvira A. Shedd
Dec. 14	Morris A. Fairfield	88	4	29	Hancock	M	W	Housewife			Charles F. Fairfield	Ella S. Bickford
Dec. 20	Ellen Hart	88	4	29	Dundalk, Ireland	F	W	Housewife			Thomas Magee	Sarah MacArdell
Brought to Town												
Feb. 20	Mary M. Jaquith	57	7	9	Hancock	F	S	Housework	Hancock	Hancock	Walter Jaquith	Carrie Wood
Mar. 6	Lucella A. Shea	78	2	3	Hancock	F	W		Ipswich, Mass.	Hancock	Albert Jaquith	Emily Wilder
Mar. 24	Charles Cheney	78	7	29	Stoddard	M	W	Retired	New York, Mass.	Stoddard	Charles F. Cheney	Mary E. Robb
April 15	Charles H. Dutton	83	5	3	Hancock	M	W	Retired Farmer	Deering	Wilnot	Luther C. Dutton	Josephine Bruce
April 30	John A. Brooks	87	1	21	Hancock	M	S	Retired Farmer	Hancock	Harrisville	John C. Brooks	Jane Bartlett
May 8	Walter E. Cook	59	0	21	Hancock	M	M					
Sept. 13	Helen F. Fowle	82	8	29	Hancock	F	W				Hiram Fuller	Laurilla H. Cram
Nov. 21	Elvira C. Sols	74	8	29	Stoneham, Mass.	F	M		Stoneham, Mass.	Stoneham, Mass.	Dennis Barnes	Wheeler

INVOICE AND TAXES
TOWN OF HANCOCK

NEW HAMPSHIRE

Taken April 1st

1938

Rate on \$100, \$2.28

The following is a correct invoice of the polls and estates to be taxed in the Town of Hancock on the first day of April, 1938, both resident and non-resident taken by us and the assessment of taxes thereon.

Witness our hand this 27th day of May, 1938.

JOHN REAVELEY
 CHARLES E. ADAMS
 MAURICE S. TUTTLE
 Selectmen of Hancock

SOLDIERS' EXEMPTION

	Poll	Property
Charles E. Adams	\$2.00	
Edward M. Coughlan	2.00	
Wendell D. Crowell	2.00	
Richard Coughlan	2.00	
Granville Clark	2.00	
Harry Dufraine.....	2.00	\$350.00
Lawrence Dufraine.....	2.00	1,000.00
William C. Gill	2.00	1,000.00
John W. Dunbar	2.00	400.00
Clarence Higgins	2.00	
Eugene Garrett	2.00	
Thomas B. Manning	2.00	
Grover Randall	2.00	
Sidney W. Stearns	2.00	
Foster Stearns	2.00	
Arthur Stover	2.00	1,000.00
William Weston	2.00	
Errol A. Simonds	2.00	

BLIND EXEMPTION

Emma Weston	450.00
-------------------	--------

NAME	Polls	Description and Value of Real and Personal Estate	Total Valuation	Amt. of Taxes	
Adams, Charles E.		Home place, 193a	\$5000	\$5928	\$135 16
		2 horses	300		
		9 cows	540		
		88 fowls	88		
Adams, Beth M.	1			2 00
Adams, Ernest L.	1	Knight place, 3a	3500	3830	89 32
		5 cows	290		
		1 neat stock	40		
		A. F. Sheldon meadow, 10a	200	200	4 56
		G. M. Wilder land, 9a	100	100	2 28
		George Colby place, 1a	450	450	10 26
Adams, Everett E.	1			2 00
Adams, Hazel B.	1			2 00
Adams, Marion L.	1			2 00
Avery, Melzer I.	1	A. D. Colby place, 6a	625	625	16 25
		Meadow, 3a	25	25	57
Avery, Luella	1			2 00
Avery, Foster P.	1			2 00
Allen, Fannie E.	1			2 00
Atkinson, James R.	1	Land and building, 2a	250	250	7 70
Atkinson, Mildred S.	1			2 00
Abear, Dennis	1			2 00
Briggs, Lloyd C.	1	Part Felch farm and studio			
		8a	500	500	13 40
		Part of ox pasture, 30a	1000	1000	22 80
		Island pasture, 100a	4500	4500	102 60
		Gilmore land at Lake Nubanusit, 11a	2500	2500	57 00
Briggs, Eleanor L.	1			2 00
Brooks, Maro S.	1	Wildbrook, 20a	2500	2500	59 00
		Pearson pasture, 60a	300	300	6 84
		Goodhue land, 1a	50	50	1 14
		Symonds lot, 5a	350	350	7 98
		Hopkins lot, 15a	100	100	2 28
		Gray pasture and Austin lot, 33a	200	200	4 56
		Marshall land, 5a	150	150	3 42
		Clay pit field and woodland 24a	300	300	6 84
Brooks, Matilda M.	1			2 00
Brooks, Roger	1			2 00
Brooks, Marie	1			2 00
Blanchette, Charles	1	Part Gilman farm, 74a	1800	1800	43 04
Blanchette, Delia and Gustave	2	Helen Kimball place, $\frac{3}{4}$ a ..	3000	3000	72 40
Bosley, Joseph, Est.	1	Home place, 2a	450	450	10 26
Brown, Charles A.	1	Part Balcom place, 8a	1800	1800	43 04
Brown, Alice M.	1			2 00
Brown, Hilda	1			2 00
Barthelin, George J.	1	Part of Johnson farm, 12a ..	500	600	15 68
		1 horse	40		
		1 cow	60		
Barthlein, Clara	1			2 00
Barthlein, William	1			2 00
Bates, Olive A.	1	Webber place, $3\frac{1}{2}$ a	3500	3500	81 80
Barrows, Fred J.	1	Fogg farm, 70a	2200	2225	52 73
		1 horse	25		

NAME	Polls	Description and Value of Real and Personal Estate	Total Valuation	Amt. of Taxes
Barrows, Georgina	1			2 00
Blades, Phillips	1	Stock in trade	175	5 99
Blades, Anna	1			2 00
Bradstreet, Fred E., Jr.	1			2 00
Bradstreet, Marion	1			2 00
Burt, Florence H.	1	Weston farm, 65a	2150	51 02
Bastille, Dorothy Q	1	Laura A. Wood place,	3500	81 80
Cashion, James M.	1	Tarbell farm, 150a	3400	92 40
		1 horse	25	
		9 cows	540	
		Part Cashion farm, 55a	3000	3000
Cashion, Julia M.	1			68 40
Cheney, E. Belle	1	Home place, 115½a	3350	2 00
Cheney, Charles L.	1	Schroeder cottage, ½a	700	78 38
		2 gasoline pumps	190	23 43
		Stock in trade	50	
		4 cottages and building lots, 1½a	250	250
Cheney, Margery E.	1			5 70
Colby, George E.	1	Residence, 2a	400	2 00
Colby, Charles E.	1			11 12
Coughlan, James	1	Residence	1200	2 00
Coughlan, Richard	1	James Coughlan pasture, 20a	300	27 36
		Stock in trade	25	7 41
Currier, F. Helen	1	Copeland place, 12a	2200	2200
Currier, Herbert S.	1			52 16
Cook, Malcom R.	1	Faulkner farm, 153a	1400	2 00
		1 cow	50	1450
Cook, Lucy M.	1			35 06
Cossette, Eli	1	Burt land, 3a	75	75
Cragin, Mary	1			2 00
Clark, Dorothy	1			2 00
Clark, Florence	1			2 00
Clement, Olive	1			2 00
Chamberlain, Lewis	1	Bosley land and buildings, 10a	200	200
Chamberlain, Louise	1			6 56
Curtis, Will	1	X. Brooks farm, 25a	500	565
		1 cow	65	14 88
		Elliott land, 2a	75	75
Clafflin, Tracy	1	Residence, ¼a	150	150
Clafflin, Doris	1			5 42
Diamond, Arnold	1	Davis place, 80a	2000	2000
Diamond, Mary	1			47 60
Dutton, Walter S.	1	Wilkins orchard and build- ings, 6a	1600	1600
		Bowers farm, 110a	1000	1000
		Brown land, 8a	500	500
Dufraine, Chester	1			22 80
Dufraine, Ethel	1			11 40
Dufraine, Mildred B.	1			2 00
Dufraine, Maude A.	1			2 00
Dufraine, Lawrence	1	Residence	400	400
		Soldiers' Exemption \$1000		
Dufraine, Harry	1	Cottage, soldiers' exempt.	\$350	9 12

NAME	Polls	Description and Value of Real and Personal Estate	Total Valu- ation	Amt. of Taxes
Devens, Daniel O.	1	Hunt place 2500	4250	98 90
		Stock in trade 1750		
Devens, Minnie L.	1			2 00
Devens, Richard U.	1			2 00
Dow, Carroll C.	1			2 00
Dow, Hazel	1			2 00
Dorry, Howard	1	450 fowls 450	450	12 26
Daniels; Arthur Noyes	1	Buswell place, 160a 3000	3000	70 40
		Tudor and Knight land, 100a 300	300	6 84
Daniels, Dohres	1			2 00
Dutton, Eda	1			2 00
Dunbar, John W.	1	Cottage and land, 1a 400		
		Soldiers' Exemption		
Dutton, Archie	1			2 00
Dutton, Christine	1			2 00
Dimock, Everett	1			2 00
Dimock, Esther	1			2 00
Eaton, Fred C., Est.	1	Hunt place, $\frac{3}{4}$ a 4500	4500	102 60
Eaton, Nellie L.	1	3-5 part M. E. Davis farm,		
		175a 1500	1500	36 20
		Part O. Eaton farm, 10a 300	300	6 84
Ellinwood, Clark S.	1	Baldwin place, $\frac{1}{2}$ a 1600	1600	36 48
Ellinwood, Mabel S.	1	Bog lot, 250a 600	600	15 68
Eva, William J., Jr.	1	1 horse 25	90	4 05
		1 cow 65		
Eva, Adella C.	1			2 00
English, Robert	1	Part O. Eaton farm, 6a 400	400	11 12
English, Anita Grew	1	Joseph C. Grew residence,		
		2a 4000	4000	93 20
Fairfield, Morris A.	1	Home place, 100a 3750	5880	136 06
		2 horses 150		
		28 cows 1820		
		4 neat stock 160		
Fairfield, Clara M.	1			2 00
Fairfield, Alton G.	1			2 00
Fairfield, Marion A.	1			2 00
Fairfield, Alfred C.	1	Kimball place, 50a 2900	3530	82 48
		2 neat stock 80		
		550 fowl 550		
Fairfield, Louise R.	1			2 00
Fogg, Simon, Est.	1	Residence, 24 a 3500	3500	79 80
		Woodland, 3a 50	50	1 14
Fogg, Lauretta J.	1	Wood pasture, 91a 600	600	13 68
Fogg, George H.	1	Stock in trade 500	500	13 40
Fogg, Alice M., Est.	1	1-5 part M. E. Davis farm,		
		175a 500	500	11 40
Fogg, Annie H., Est.	1	Land on Norway Hill, $\frac{1}{2}$ a 100	100	2 28
Fogg, William D.	1	Residence, 4a 3500	3500	81 80
		Faulkner land, $4\frac{1}{2}$ a 300	300	6 84
		Store building, $\frac{1}{2}$ a 2000	2000	45 60
Fogg, Alice T.	1			2 00
Foote, Willis A., Sr.	1	Residence and Cottage, $\frac{1}{2}$ a 1500	1500	36 20
		Hill land, 16a 200	200	4 56
Foote, Etta C.	1			2 00
Foote, Willis A., Jr.	1			2 00
Fisher, William G.	1			2 00

NAME	Polls	Description and Value of Real and Personal Estate	Total Valu- ation	Amt. of Taxes	
Fisher, Lena O.	1	4 C. L. Otis orchard, 4a.	300	300	8 84
Finan, Roy W.	1	2 00
Fuller, Edward A.	1	Brown place, 20a	2700	2700	63 56
Fuller, Annie L. C.	1	2 00
Fish, George L.	1	2 00
Fish, Laura E.	1	Residence, 1/2a	1700	1700	40 76
Fish, Robert L.	1	2 00
Grew, Alice	1	2 00
Grew, Joseph C.	1	Mary Gray bungalow	600	600	15 68
		Birch Ridge Cottage, 6a	3200	3200	72 96
		Part of Tuttle farm, 38a	300	300	6 84
Goodhue, George W.		Residence	3000	3000	68 40
Gilman, Louis	1	Home place, 60a	1100	1175	28 79
		1 horse	25		
		1 cow	50		
		Part Clark farm, 75a	500	500	11 40
		Coolidge lot, 35a	50	50	1 14
Gullefer, Dwight	1	2 horses	150	795	20 12
		10 cows	600		
		1 neat stock	45		
Gullefer, Mabel F.	1	Dutton lot, 42a	500	500	13 40
		Odell pasture, 35a	300	300	6 84
Gleason, Fred A.	1	Hayden place, 1/2a	2500	2800	65 84
		Stock in trade	300		
Gleason, Mary E.	1	2 00
Gleason, Charles A.	1	2 00
Gleason, Gertrude C.	1	2 00
Gleason, Frederick W.	1	2 00
Gouette, Adlor.	1	House and lot, 1/4a	100	100	4 28
Gouette, Mabel	1	2 00
Goodwin, Ernest	1	2 00
Goodwin, Minnie	1	2 00
Garrett, Laura	1	2 00
Gibson, Alexander H.	1	2 00
Gibson, Mabel M.	1	2 00
Gill, William C.		E. R. Wood place, 58a	1000	1000	22 80
		Soldier's Exemption \$1000			
Gill, Sarah F.	1	2 00
Gunther, John F. G.	1	Lavoir place, 5a	2200	2200	52 16
		Marshall barn	200	200	4 56
Gunther, Elizabeth C.	1	2 00
Gabriel, Harvey	1	2 00
Hayward, Kenneth	1	2 00
Hayward, Bernice R.	1	2 00
Hugron, Joseph	1	Wheeler farm, 196a	3200	4070	94 80
		2 horses	150		
		12 cows	720		
		Part Kimball farm, 40a	300	300	6 84
Hugron, Mary	1	2 00
Hugron, Thomas F.	1	Sturtevant place, 8a	2700	2925	68 69
		2 cows	125		
		Wood and lumber	100		
		Part of J. S. Hayward farm, 20a	300	300	6 84
		Lavoie woodlot, 15a	75	75	1 71
Hugron, Louise	1	2 00

NAME	Polls	Description and Value of Real and Personal Estate	Total Valuation	Amt. of Taxes	
Hugron, Emil C.	1	Knight land, 38a	500	500	13 40
Hugron, Mary J.	1	2 00
Hill, John	1	Woodward house, 3a	4000	4095	95 36
		1 cow	60		
		1 neat stock	35		
		Brown land, 15a	200	200	4 56
		Spaulding meadow, 12a ...	35	35	80
		Duncan meadow, 6a	25	25	57
		Weston meadow, 5a	20	20	46
Hill, Leah	1	2 00
Hayes, Helen M.	1	2 00
Hadley, Annie A. M.	1	Residence	3500	3500	81 80
Hadley, Frank M.	1	2 00
Hadley, Bertha	1	2 00
Harrington Bros., J. & R.	2	Chase place, 39 a	3000	3315	79 58
		1 horse	75		
		4 cows	240		
Harrington, Grace M.	1	2 00
Harrington, Walter and Natalienne	2	Residence, 1a	1200	1200	31 36
Hayden, William J.	1	Residence	2000	2000	45 60
		Cottage	500	500	11 40
Hayden, Nellie M.	1	2 00
Haas, Simon	1	Robinson farm, 116a	2000	2200	52 16
		1 horse	50		
		3 cows	150		
Haas, William	1	2 00
Haas, Blanche	1	2 00
Haas, Hermann	1	2 00
Haas, John J.	1	Brooks land and cottage, 10a	225	225	7 13
Hanson, William M.	1	Blood house	1600	1600	38 48
		Alcock place	1700	1700	38 76
		Residence, 1½a	1500	1500	34 20
		Garage	2000	2000	45 60
Hanson, Bessie H.	1	2 00
Hancock Historical Society ...	1	Priest house	2000	2000	45 60
Hubbard, E. O. & F. S.	2	Cavendar farm, 25a	1650	2964	71 58
		3 horses	200		
		14 cows	840		
		2 neat stock	60		
		200 fowls	214		
		Dennis land, 30a	300	300	6 84
		Foley land 3 a	100	100	2 28
Hubbard, Katherine D.	1	2 00
Hubbard, Harriet S.	1	2 00
Hubbard, Edward O., Jr.	1	2 00
Hughes, Beatrice H.	1	2 00
Higgins, Pearl	1	2 00
Holden, Helen M.	1	2 00
Homan, Robert F.	1	Summer residence, 4a	1500	1500	36 20
Homan, Anna G.	1	2 00
Hastings, Elizabeth	1	Hadley place, 90a	2500	2500	59 00
Hastings, J. Winthrop	1	2 00
Holsaect, Patricia C.	1	2 00
Johnson, Lester M.	1	Residence	1000	1500	36 20
		Mills and machinery	500		

NAME	Polls	Description and Value of Real and Personal Estate	Total Valu- ation	Amt. of Taxes	
Johnson, Marguerite.....	1	Myron E. Johnson place, 16a	1800	1800	41 04
Johnson, Fred O.....	1	George E. Johnson place, 30a	2750	4800	111 44
		1 horse	50		2 00
		Wood and lumber	200		
		Mills and Machinery	1800		
		Part of Johnson place, 81a	700	700	15 96
		Johnson land and buildings 5a	300	300	6 84
Johnson, Mary M.....	1				2 00
John Hancock Grange.....		Grange Hall	1200	1200	27 36
Jaquith, Mary M., Est.....		Dutton lot, 16a	75	75	1 71
		Part Gilman farm, 28a	100	100	2 28
Jaquith, Walter A., Est.....		Hastings place, 2a	500	500	11 40
Jaquith & McLaughlin.....		Weston lot, 10a	100	100	2 28
Jones, Merle B.....	1	Jaquith farm, 175a	1200	1200	29 36
Jones, Maude W.....	1				2 00
Johnston, Kenneth R.....	1	Residence, 1 $\frac{1}{4}$ a	300	300	8 84
Johnston, Jean E.....	1				2 00
Joynt, Henry J.....	1				2 00
Joynt, Mary.....	1				2 00
Jarvey, Jennie.....	1				2 00
Jarvey, Robert J.....	1				2 00
Kimball, Hannah M.....		Residence, $\frac{1}{2}$ a	3200	3200	72 96
Kinney, George W.....	1				2 00
Kinney, Gertrude S.....	1				2 00
Kinney, Warren.....	1				2 00
Kinney, Helen F.....	1				2 00
Kimball, Raymond D.....	1				2 00
Kimball, Florence M.....	1				2 00
Kierstead, Thomas J.....	1				2 00
Kierstead, Laura.....	1				2 00
Larson, Carl J.....	1	Quinn farm, 77a	1600	1600	38 48
		Staples lot, 12a	100	100	2 28
Lindsley, Virginia T.....		Barber farm, 110a	5500	5575	127 11
		1 horse	75		
		Foster farm, 33a	2500	2500	57 00
Lindsley, Thayer.....	1	Johnson land, 7a	500	500	13 40
Loomis, Charles H., Est.....		Sawyer place, 65a	2200	2200	50 16
		Hadley pasture, 33a	300	300	6 84
Leach, Margaret F.....	1	Kelley place, 40a	1200	1200	29 36
Loomis, Melvin.....	1				2 00
Loomis, Ruth.....	1				2 00
Lohmann, John F.....	1	Scott place, 60a	2700	2850	66 98
		1 horse	50		
		1 cow	60		
		1 neat stock	40		
		Martin lot, 22a	130	130	2 96
Lohmann, Edith M.....	1				2 00
Lyons, Cecil B.....	1				2 00
Lyons, Elizabeth S.....	1				2 00
Ledward, G. Arthur.....	1				2 00
Ledward, Ruth.....	1				2 00
Manchester, Bertha C.....	1				2 00
Mulhall Bros., L. & H.....	2	Home place, 210a	4000	5224	123 11
		2 horses	275		
		13 cows	845		

NAME	Polls	Description and Value of Real and Personal Estate	Total Valua- tion	Amt. of Taxes
		2 neat stock	80	
		3 sheep	24	
		Pasture, 100a	600	600
		Meadow	50	50
Mulhall, Catherine	1		13 68
Mulhall, Edward T.	1		2 00
Mulhall, Helen A.	1		2 00
McLaughlin, Sidney F. ..	1		2 00
Moses, Frank E.	1	Robinson and Shultz land, 22a	200	200
Manning, Thomas B.	1	Farmer place, 1/2a	2700	2700
Manning, Marion N.	1		2 00
Manning, Elizabeth J.	1	Homestead, 1/2a	2800	2825
		1 horse	25	
		Nelson place 9a	1700	1700
		Fuller meadow, 4a	40	40
		Coolidge lot, 19a	500	500
Moffat, J. Pierrepont	1	H. Newell land, 17a	300	300
Moffat, Lilla C.	1	Tuttle place, 1a	6000	6000
Morton, Arthur J.	1	1 horse	25	265
		4 cows	240	
Morton, L. Josephine	1	Part Cashion farm, 32a ..	2150	2150
Marshall, Hiram B.	1	Comstock land, 25a	100	100
Marshall, Amy E.	1	Newell house, 3/4a	800	800
Marcouillier, Henry	1	Alcott land and buildings, 30a	300	580
		1 horse	40	
		1 cow	40	
		Wood and lumber	200	
Marcouillier, Elizabeth	1		2 00
Marcouillier, Henry, Jr.	1		2 00
Marcouillier, Arthur	1		2 00
Martin, Maude	1		2 00
Newell, Nellie C., Est.	1	Part O. Eaton farm, 43a ..	2500	2500
Otis, Charles E.	1	Residence, 1/4a	2500	2500
		Nancy Fogg place, 1a	2000	2000
		Orchard, 2 1/2a	500	500
		Norway Hill orchard, 20a ..	1200	1200
Otis, Cora F.	1		2 00
Otis, Stanley F.	1		2 00
Otis, Lillian	1		2 00
Otis, Charles L., Est.	1	Homestead, 4a	2500	2500
		Patten pasture, 56a	2100	2100
		Davis pasture, 90a	600	600
		Parkhurst pasture, 33a	150	150
Osgood, W. A. & M. A.	2	P. B. Weston place, 82a ..	2200	2510
		2 horses	150	
		4 neat stock	160	
Putnam, Annie L.	1	Lindsay place, 125a	8000	8000
Pearson, Frank	1	Home place, 115a	3300	3300
Pearson, Rose S.	1		2 00
Perry, Margaret	1	Tuttle farm, 29a	2500	3815
		3 horses	375	
		12 cows	840	
		2 neat stock	100	
		land and buildings, 1/2a	400	400
				9 12

NAME	Polls	Description and Value of Real and Personal Estate	Total Valuation	Amt. of Taxes	
		Ballentine residence, 3a ...	3500	3500	79 80
		C. H. Ware land, 11a ...	600	600	13 68
		Part Tuttle farm, 50a ...	1000	1000	22 80
		Part Stone and Davis land, 42a	750	750	17 10
		Part O. Eaton farm, 54a ...	400	400	9 12
		Hazen wood pasture, 6a ...	300	300	6 84
		Company pasture, 18a ...	350	350	7 98
		H. M. Sheldon land, 17½a ...	500	500	11 40
Perry, Ronald E.	1	2 00
Perry, Annie	1	2 00
Page, Jerusha	1	Residence	2000	2000	45 60
Parmenter, Louis L., Est.	1	Sawyer place, 12a	1500	1500	34 20
		Comstock land	150	150	3 42
Parmenter, Ida C.	1	2 00
Paquette, Ernest	1	2 00
Paquette, Lawrence	1	Residence, 1a	300	300	8 84
Paquette, Mary R.	1	2 00
Paquette, Romeo	1	Residence, ½a	275	275	8 27
Paquette, Irene	1	2 00
Porkola, Andrew	1	Bosley farm, 20a	1800	2145	50 91
		345 fowl	345
Porkola, Alice E.	1	2 00
Paquette, Lillian	1	2 00
Peterkin, L. Dennis	1	Bullard place, 36a	1650	1650	39 62
		Rice land 7a	300	300	6 84
		Fuller meadow, 10a	75	75	1 71
		Part Rice place, 40a	400	400	9 12
Peterkin, Faith K.	1	2 00
Peaslee, Tyler	1	Comstock land and build- ings, 1a	100	100	4 28
Peaslee, Myrtle E.	1	2 00
Pierce, Guy	1	2 00
Pierce, Amy L.	1	2 00
Pickering, Julius Q.	1	2 00
Pickering, Pearl D.	1	2 00
Pearce, Frederick W.	1	Bugbee place, ½a	3000	3000	70 40
Pearce, Emma S.	1	2 00
Palmer, Hugh A.	1	Ida B. Ware place	1000	1000	24 80
Palmer, Dorothy M.	1	2 00
Putnam, Fred M.	1	Ellinwood place, 115a	4500	5435	125 92
		5 horses	900
		1 neat stock	35
Paige, Julia	1	2 00
Quinn, Agnes	1	2 00
Quinn, Joseph A.	1	Duncan farm, 185a	5800	6460	149 29
		3 horses	250
		2 mules	150
		3 cows	150
		1 neat stock	30
		10 sheep	80
		Bass pasture, 20a	100	100	2 28
		Alcott land, 1a	50	50	1 14
		Alfred Paquette land, ¼a ..	25	25	57
Quinn, Joseph A.	1	Fuller land, 1a	50	50	1 14
		F. N. Clark woodlot, 18a ..	400	400	9 12

NAME	Polls	Description and Value of Real and Personal Estate	Total Valuation	Amt. of Taxes
Robinson, Henry F., Est.	..	Homestead, 130a	1800	41 04
Richardson, Edward G.	1	Kimball farm, 80a	1950	48 63
		1 mule	35	
		1 cow	60	
Richardson, Laura H.	1			2 00
Richardson, Harold E.	1			2 00
Reaveley, John	1	Griswold farm, 170a	8500	223 50
		15 cows	975	
		2 neat stock	115	
		125 fowls	125	
Reaveley, Evelina C. A.	1			2 00
Reaveley, Katherine	1			2 00
Reaveley, Elizabeth P.	1			2 00
Reaveley Thomas T.	1			2 00
Russell, Luella	1			2 00
Russell, William	1	Camp	50	3 14
Russell, James	1			2 00
Russell, Grace E.	1			2 00
Russell, Charles	1			2 00
Russell, Addie	1			2 00
Rockwell, George A.	1	Home place, 8a	425	11 69
		Rockwell land, 3a	100	2 28
Rice, Henry N.	1			2 00
Rice, Henry N., Trustee	..	Foley place, 15a	1700	38 76
Rogers, Emily W.	1	Residence	400	11 12
Rogers, Bert	1			2 00
Rogers, Mildred	1			2 00
Sheldon Bros.	..	Shea land, 188a	2000	45 60
		Hunt land, 5a	400	9 12
		Edward Hill land, 16a	400	9 12
Sheldon, Harry M.	1	C. M. Sheldon farm, 113a	6700	181 94
		24 sheep	192	
		Mills and machinery	1000	
		Prospect Hill pasture, 270a	1700	38 76
		Harrington land, 48a	500	11 40
		Symonds meadow, 6a	150	3 42
		Symonds lot, 23 $\frac{3}{4}$ a	200	4 56
		Cottage at Lake Nubanusit		
		1a	1300	29 64
		Lucy Eaton land, 1a	150	3 42
		Mathews pasture, 20a	100	2 28
		Newell land, 19a	250	5 70
Sheldon, Alice M.	1			2 00
Sheldon, Simon M.	1			2 00
Sheldon, Charles A.	1	Hill place, 3a	2800	69 26
		150 fowls	150	
		Wilkins lot, 10a	300	6 84
		Todd and Mason land, 145a	1000	22 80
		Tyrell house and land	150	3 42
Sheldon, Hattie C.	1			2 00
Sheldon, Wilfred A., Est.	..	Home place, 2a	1600	36 48
		Eaton land, 28a	200	4 56
Shea, Lucella E., Est.	..	Barney place, 1a	1700	38 76
Shea, John R.	1	Eaves place, 50a	4500	111 78
		2 horses	75	
		4 cows	240	

NAME	Polls	Description and Value of Real and Personal Estate	Total Valu- ation	Amt. of Taxes	
Shea, Hannah J.	1	Morrill Hill farm, 165a	3500	3500	79 80
Stearns, Will O., Est.	1	Fogg meadow	50	50	2 00
Stearns, Harold E. & M. Louise	2	W. B. Stearns farm, 90a	2500	3674	1 14
		3 horses	200		87 76
		13 cows	780		
		2 neat stock	90		
		13 sheep	104		
Stearns, Marion L.	1				2 00
Stearns, Sydney W.	1	1 horse	50	50	1 14
Stearns, Robert	1	1 sheep	9	9	21
Stearns, Donald	1	1 sheep	9	9	21
Seaver, Frank	1	Cody farm, 75a	2700	2700	63 56
		Cooper lot, 5a	25	25	57
		Butler land, 78a	400	400	9 12
		Harris pasture, 18a	150	150	3 42
Seaver, Lena M.	1				2 00
Sawyer, Mildred S.	1	Hunt farm, 70a	1500	1500	36 20
Stahl, Rudolph A. M.,	1	Hotel property, 10a	4800	4800	111 44
		Davis place	2200	2200	50 16
Stahl, Dorothea	1				2 00
Stahl, Waldemar	1	Alcott place, 69a	1500	1608	38 66
		2 horses	100		
		1 sheep	8		
Stahl, Catherine	1				2 00
Stahl, Theodore	1				2 00
Shattuck, Bert	1	Camp	25	25	2 57
Strombeck, Eric G.	1	M. T. Whitaker place, 80a	3750	4000	93 20
		2 horses	200		
		1 cow	50		
		Quinn pasture, 30a	200	200	4 56
		Part J. B. Knight place, 40a	500	500	11 40
		Tudor land, 19a	500	500	11 40
Strombeck, Ellen N.	1				2 00
Somes, Millard A.	1	Powers place, 18a	1100	1150	28 22
		50 fowls	50		
Somes, Laudia	1				2 00
Stover, Nellie M.	1	Part Williamson farm, 15a	1900	1900	45 32
Stover, Guy B.	1	1030 fowls	1030	1030	25 48
Stover, Gladys	1				2 00
Stover, Arthur I.	1	Cottage, soldier's exemption	1000		
Shaw, Harriet M.	1	Residence, 1a	1200	1200	29 36
Senechal, Robert J.	1	Holden place, 1/2a	550	550	14 54
		M. R. Cook land, 22a	300	300	6 84
Senechal, L. Evelina	1				2 00
Stearns, Foster	1	Tuttle residence, 4a	9000	9000	207 20
		C. P. Hayward place, 2a	2800	2800	63 84
Stearns, Martha G.	1				2 00
Spurrier, Mercy E.	1				2 00
Shonoman, Hancel	1	Landry place, 3a	400	400	11 12
Shonoman, Doris	1				2 00
Shonoman, James	1				2 00
Seymour, Mary	1	Warner place, 50a	3500	3500	81 80
		A. Brooks land, 10a	200	200	4 56
Scott, Curtis	1	Levi Brooks place, 108a	1100	1100	27 08
Simonds, Alice T.	1	Residence, 1/2a	2200	2200	52 16

NAME	Polls	Description and Value of Real and Personal Estate	Total Valuation	Amt. of Taxes	
Starkweather, Otis	1			2 00	
Saunders, Grace E.	1	Dodge place	2500	2500	59 00
Tuttle, Edgar H., Est.	1	One-half Perkins place, 167a	1250	1250	28 50
Tuttle, Maurice S.	1	One-half Perkins place, 167a	1250	1250	30 50
		Rogers land	10	10	23
Tuttle, Beulah S.	1			2 00	
Turner, Philip	1			2 00	
Turner, Fannie	1			2 00	
Toumanoff, Irakly C.	1	Part Austin farm, 44a	750	1200	29 36
		200 fowls	450		
Tourmanoff, Sophie	1			2 00	
Tenney, Charles	1	Home place, 1a	700	700	15 96
Tudor, Henry D.	1	Sixtree house, 15a	6000	6000	138 80
Tudor, Elinor	1			2 00	
Upton, Charles A.	1	Store building	1500	2500	59 00
		Stock in trade	1000		
		Fogg land, 38a	900	900	20 52
Upton, Elsie C.	1			2 00	
Upton, Cynthia B.	1			2 00	
Upton, Elinor L.	1			2 00	
Upton, Alice M.	1			2 00	
Upton, Lilla E.	1	Residence, 1/3a	4800	4800	111 44
		Parker land, 11a	200	200	4 56
Upton, Karl G.	1			2 00	
Upton & Whitcomb	1	Part Edwards farm, 80a	300	300	6 84
		Part Gordon pasture	50	50	1 14
		Wilds land, 17a	100	100	2 28
		Brooks pasture No. 4, 60a	300	300	6 84
Vatcher, Earl A.	1			2 00	
Vatcher, Pansy M.	1			2 00	
Van Tarsal, John	1			2 00	
Van Tarsal, Ella	1			2 00	
Whitaker, Edwin C.	1	Residence	1400	1400	31 92
Whitaker, Minnie W.	1			2 00	
Wilder, Frederick A.	1	Stone farm, 100a	3800	4070	94 80
		2 horses	150		
		2 cows	120		
		Bosley land, 10a	150	150	3 42
Wilder, Violet	1			2 00	
Ware, Carrie B.	1	Residence, 1 1/2a	2000	2000	45 60
Ware Heirs	1	Albert E. Ware place, 88a	3000	3000	68 40
		Joslin pasture, 60a	500	500	11 40
Ware, Bertha C.	1	One-half Fred N. Clark place, 47a	300	335	9 64
		1 neat stock	35		
Ware, Frieda	1			2 00	
Ware, Addison C.	1	Homestead, 270a	4500	4540	103 51
		1 horse	40		
		Kelley place, 1a	50	50	1 14
Weston, Ephraim	1	Part home place, 100a	1100	1759	42 11
		4 oxen	300		
		3 cows	135		
		28 sheep	224		
		Hunt land, 5a	50	50	1 14
Weston, Agnes C.	1			2 00	
Weston, Agnes E.	1	Part Austin farm, 70a	200	200	6 56

NAME	Polls	Description and Value of Real and Personal Estate	Total Valu- ation	Amt. of Taxes	
Weston, Sarah F.	1	Part home place, 175a	4500	4500	102 60
Weston, Esther B.	1			2 00
Weston, Emma	1	J. T. Weston place, 2a	50		
		Brunelle place, 2a	350		
		Eaves land, 10a	50		
		Blind exemption			
Weston, Nancy W.	1			2 00
Wright, Leslie	1	Cottage	100	100	4 28
Wright, Mary	1			2 00
Wood, Alvah M.	1	Residence	4000	4000	93 20
Welsh, Nellie, Charles, and Wil- liam	3	Home place, 150a	2000	2200	56 16
		2 horses	50		
		3 cows	150		
		Barney pasture, 170a	1000	1000	22 80
Welch, William	1	Home place, 134a	4000	5165	117 76
		2 horses	300		
		9 cows	540		
		4 neat stock	150		
		175 fowls	175		
		Bosley place, 50a	500	500	11 40
		Tyrrill land, 147a	500	500	11 40
		Razie lot, 16a	100	100	2 28
		Rice pasture, 16a	200	200	4 56
Welch, John E.	1			2 00
Welch, William, Jr.	1			2 00
Welch, Elizabeth	1			2 00
Wildes, Carrie A.	1	Residence, 1a	2000	2000	45 60
		Woodlot, 5a	200	200	4 56
Wildes, Amy	1	Locklin place, 30a	1800	2100	49 88
		Mills and machinery	300		
		Coolidge mill property	200	200	4 56
Wildes, James R.	1	Part Loveren farm, 61a	300	300	8 84
Wheeler, Homer C. & Lu M.	1	Coolidge place, 65a	2000	2090	49 65
		90 fowls	90		
Weston, Mildred A.	1			2 00
Warner, Dwight L.	1	Stock in trade	500	500	13 40
Warner, Maude M.	1			2 00
Webberson, George C.	1			2 00
Webberson, Louise	1			2 00
Wormelle, Curtis	1			2 00
Weston, William	1	Marshall house	2000	2000	47 60
		Flint lot, 16a	200	200	4 56
Warner, Robert D.	1			2 00
Warner, Anna F.	1			2 00
Wormelle, Fred C.	1	A. G. Brooks place, 80a	3000	3000	70 40
Wormelle, Olive.	1			2 00
Yeagle, Lloyd R.	1			2 00
Yeagle, Helen G.	1			2 00

NON-RESIDENT NAME	Description and Value of Real and Personal Estate	Total Valu- ation	Amt. of Taxes
Ames, Hobart	Building at Lake Nubanusit .	500	11 40
Andrews, George N., Trustee ..	Part Clark farm, 50a	1500	34 20
Boston & Maine R. R.	Land and building, 2 $\frac{3}{4}$ a	400	9 12
	Robinson land, $\frac{1}{2}$ a	100	2 28
	Whittemore land	100	2 28
Brown, Ida S.	Cottage at Lake Nubanusit, 1a	1100	25 08
Brown, Ray	Cottage and garage at Lake Nubanusit	2400	54 72
Briggs, L. Vernon	2 horses	300	51 98
	3 cows	180	
	200 sheep	1800	
Briggs, Mary Cabot	Felch farm, 140a	25500	581 40
	Thumb pasture, 100a	800	18 24
	Whittemore pasture, 100a ..	800	18 24
	Eaton pasture, 225a	3500	79 80
	Anderson land, 20a	100	2 28
	Derby pasture, 280a	1500	34 20
	Wyman pasture, 120a	600	13 68
	Duncan pasture, 100a	500	11 40
	Mountain pasture and cabin, 100a	900	20 52
	Lot 12, range 4, 100a	4500	102 60
	Tolman lot, 100a	300	6 84
	Part of Stone pasture, 99a ..	1700	38 76
	A. S. Wood farm, 55a	400	9 12
	C. A. Sheldon pasture, 140a .	1100	25 08
	G. F. Weston lot, 15a	800	18 24
	Knight woodlot, 18a	300	6 84
	Eaton land and building, 1 $\frac{1}{2}$ a	800	18 24
	Sarah Hunt pasture, 100a ..	1500	34 20
	Part Lakin farm, 42a	1000	22 80
	Mathews pasture, 50a	250	5 70
	Cottage at Felch farm	1800	41 04
	Stone pasture and meadow, 30a	150	3 42
	Land and building, Lake Nubanusit, 2a	500	11 40
	Eaton land, No. 4, 135a	800	18 24
	Part Sawyer farm, 30a	300	6 84
	Davis pasture and woodland, 175 a	350	7 98
	C. A. Sheldon farm, 115a ...	4500	102 60
	Part M. E. Davis farm, 60a .	200	4 56
	Johnson lot in No. 4, 19a ...	750	17 10
	Sarah Hill place, 1a	1000	22 80
	Newell place, 1a	1200	27 36
	Boutwell land at Lake Nu- banusit, 67 $\frac{1}{2}$ a	4000	91 20
	Alcock place, 8a	6000	136 80
	Woodland, 30a	200	4 56
	Harrington land, 6a	100	2 28
	Flat and building, 35a	600	13 68
	Nelson land 5a	200	4 56
Boston University	Sargent Camp property, 100a	21000	497 04
	46 boats	800	

NON-RESIDENT NAME	Description and Value of Real and Personal Estate	Total Valu- ation	Amt. of Taxes	
Bell, James R.	Vatcher land, 186a	4000	4000	91 20
	Cottage and lot No. 6 at Lake Nubanusit, 1 $\frac{3}{4}$ a	2700	3200	72 96
	1 boat	500		
	Boat house and garage, lots No. 7 and No. 8	2500	2500	57 00
Bradley, Ralph	Part M. E. Davis farm, 75a	3500	3500	79 80
	J. S. Hayward place, 220a	1000	1350	30 78
	3 horses	350		
Brickell, Harry L.	Barthlein place, 120a	2400	2485	56 65
	1 horse	25		
	1 cow	60		
	Alice E. Hill land, 10a	60	60	1 37
Crockett, Carrie F.	Spaulding place, 85a	2500	2500	57 00
	A. G. Brooks land, 6a	200	200	4 56
Clement, George E.	land and buildings, Lake Nu- banusit, 9 $\frac{1}{2}$ a	2700	2700	61 56
Carrier & Whitney	Clara Hayward place, 60a	2000	2000	45 60
Casey, Louise & Knight, Grace	Clark land, 50a	400	400	9 12
Currie, Dorothy B.	Part G. M. Wilder place, 55a	1600	1600	36 48
Carlson, Agnes H.	Olando Fogg place, $\frac{1}{4}$ a	2800	2800	63 84
Clark, Carrol	One-half part of Fred N. Clark place	300	300	6 84
Coughlan, Sarah	Bungalow	225	225	5 13
Davis, V. P., Est.	Helen Wood place, $\frac{3}{4}$ a	3200	3200	72 96
Duncan, Cristy H., Est.	Dodge lot, 55a	250	250	5 70
Davis, Wilfred M.	1-5 part of M. E. Davis farm, 175a	500	500	11 40
Dutton, Charles H., Est.	Davis land, 4a	50	50	1 14
Davis, Barbara	Samuel Mathews place, 13a	1500	1500	34 20
Davenport, Hildegard S.	Part F. N. Clark place, 35a	1500	1500	34 20
Deschenes, Amede	Part Stearns farm, 30a	150	150	3 42
Dodge, Annie L. & Herman L.	Part Dow farm, 35a	2800	2800	63 84
Davis, Irma R.	Turner place, 1a	1800	1800	41 04
Eaton, Francis L.	Cottage and boathouse, lot No. 2 at Lake Nubanusit	3000	3000	68 40
Eaton, John	Camp, 1a	50	50	1 14
Emerson, Elizabeth	M. E. Edwards place, 1a	1500	1500	34 20
Easterbrooks, Kimball & Dorothy M.	Elliot place, 14a	1800	1800	41 04
Fiske, Edith E.	Knight woodlot, 132a	1800	1800	41 04
Fowle, Edna C.	Mathews buildings	700	700	15 96
Fowle, Frank F.	Robbe house, $\frac{1}{2}$ a	1900	1900	43 32
	Fuller homestead, 4a	4500	4500	102 60
Federal Farm Mortgage Corpora- tion	C. L. Hayward place, 289a	5500	5500	125 40
	Washburn place, 18a	2000	2000	45 60
Fuller, Emma A.	Land and buildings, $\frac{3}{4}$ a	250	250	5 70
Gray, Roland	Summer residence and Con- ant pasture	5000	5000	114 00
Gurney, Jenny M.	Cottage at Lake Nubanusit, 1a	1650	1650	37 62
Gardner, Annie S.	Symonds place, 21a	2700	2700	61 56
Hulett, Guy	Hadley lot, 14a	75	75	1 71
	Copeland land, 5a	25	25	57
	B. F. Martin land, 10a	25	25	57

NON-RESIDENT NAME	Description and Value of Real and Personal Estate	Total Valu- ation	Amt. of Taxes	
Hall, William S.	Stevens land, 25a	225	225	5 13
Hicks, George A.	Summer residence, 2a	2750	2750	62 70
Hodgeman, Howard P.	Eaton and Davis land, 8 camps, 15a	3700	3700	84 36
Hurst, Cynthia B.	Woodbury place, 1½a	4500	4500	102 60
	Duncan land, 2a	150	150	3 42
Hjort, Jenney	Summer residence, 2a	3000	3000	68 40
Hill, George R.	Cottage, 3a	600	600	13 68
	Part Thompson farm, 65a ..	400	400	9 12
	Rice pasture, 15a	300	300	6 84
Hill, Edith M.	Part Williamson place, 45a ..	500	500	11 40
Holt, Nora & Smith, Esther	Pasture, 6a	100	100	2 28
Haskell, George	Whitaker building	400	400	9 12
Hensley, Richard G.	Elmer S. Ware place, 138a ..	2800	2800	63 84
	C. H. Ware place, 13a	300	300	6 84
Inglestron, Ivar O.	Cottage and woods meadow, 14a	300	300	6 84
Israel, Max	Wood and lumber	1200	1200	27 36
Johnson, Will L.	Stone pasture and cottage, 60a	1300	1300	29 64
Johanson, Alida	Cottage at Elmwood, ½a ..	325	325	7 41
Jameson, Robert W.	Highlands, 472a	15000	16125	367 65
	2 horses	200		
	10 cows	650		
	5 neat stock	225		
	2 hogs	50		
	Part Dutton farm, 60a	400	400	9 12
	Golf links, 30a	1000	1000	22 80
Johnson, Arthur E.	Part Stearns farm, 5a	25	25	57
King, More C.	Hadley place, 65a	800	800	18 24
Leland, Amory	Cottage and buildings, 1a ..	650	650	14 82
	Bowers pasture, 15a	350	350	7 98
	Davis land, 11a	300	300	6 84
	Dow land, 105a	1500	1500	34 20
	Brown land, 58a	300	300	6 84
	Cheney land, 2½a	150	150	3 42
Mason, Max	Shea farm, 96a	1800	1800	41 04
Moore, William, Est.	Lot No. 3, range 5, 50a	300	300	6 84
Moore & Perry	Washburn lot. 12a	100	100	2 28
Morrison, Albert L.	Cottage No. 1 Lake Nubanu- sit, 3a	2400	2400	54 72
Monadnock Paper Mills	Flowage rights	800	800	182 40
MacDonald, Isabel	Cuddihee place, 7a	700	700	15 96
Montgomery, Charles A. and Harold E.	Camp at Norway Lake, 1-12a ..	300	300	6 84
Murray, Cecil D., Est.	3 cottages at Lake Nubanu- sit, 4a	2500	2500	57 00
Miner, L. M. S.	Cottage, Lake Nubanusit, 3a ..	2000	2000	45 60
Monadnock National Bank	4 shares stock			
Moore, Catherine L.	A. S. Moore place, 130a	1500	1500	34 20
Norris, Winifred B.	Damon place, 15a	3600	3600	82 08
Owen, Laura B.	Foot place, 1a	400	400	9 12
	E. R. Wood, land, 10a	175	175	3 99
O'Donnell, Laura B.	Cottage	500	500	11 40
Ogilvie, B. L.	A. Hill farm, 63a	4000	5270	120 16
	2 horses	175		

NON-RESIDENT NAME	Description and Value of Real and Personal Estate	Total Valu- ation	Amt. of Taxes
	9 cows	525	
	4 neat stock	120	
	450 fowls	450	
	Wilkins meadow, 12a	50	1 14
Pinto, Corinne Campagna	Osgood place, 1½a	3900	3900 88 92
Perkins, Edward A., Est.	Land and buildings, Lake Nubanusit, 6a	4400	4400 100 32
Perkins, Wesley	Lot at Hunt Pond	100	100 2 28
Poors, Arthur L.	Cleaves land and buildings, 30a	1200	1530 34 88
	330 fowls	330	
	Knightsfield and building, 29a	450	450 10 26
Pierce, Arthur J.	Coughlan place, 80a	3200	3200 72 96
	Shea farm, 118a	700	700 15 96
	Butler land, 60a	500	500 11 40
	Burt land (flowed), 32a		
Pietersz, Bertus	May place, 40a	700	700 15 96
Public Service Co. of N. H.	Meters and transformers	5600	5600 127 68
Parker, Doris M.	Part Gilman farm, 36a	125	125 2 85
Peterborough First Nat'l Bank ..	76 shares of stock		
Reaveley, George	C. H. Dutton farm, 200a	3000	3000 68 40
Ross, Harry H.	Part Gray farm, 10a	100	100 2 28
Richardson, Harry	Cottage and Barr land, 2½a	500	500 11 40
Ripley, George K.	Cottage, lot No. 4, Lake Nu- banusit, 2a	2000	2000 45 60
Robinson, Frederick L.	Huntington cottage at Lake Nubanusit, 5a	2400	2400 54 72
Standard Oil Co. of N. Y.	Filling station	2000	2630 59 96
	8 pumps	630	
Skillin, Carl D.	C. H. Lee place, ¾a	1500	1500 34 20
Stevens, Fay O.	Hill land, 90a	300	300 6 84
Stevens, Lilla	Osgood house, ½a	2400	2400 54 72
	Mountain pasture, 100a	300	300 6 84
	Whitaker land	100	100 2 28
	Goodhue land	150	150 3 42
Smith, Frank	Albert Rockwell place, 1a	700	700 15 96
Spurrer & Wilbraham	Loveren farm, 37a	1800	1800 41 04
Swendsen, Waldemar J.	S. Rockwell place, 60a	5000	5000 114 00
	Rockwell place, 10a	150	150 3 42
Schrader, Maude W.	Lovering place, 1½a	2300	2300 52 44
Santerre, Silva	3 gasoline pumps	350	575 13 11
	Stock in trade	225	
Thacher, Louis B.	Dunklee farm, 100a	12000	12675 288 99
	2 horses	200	
	3 cows	195	
	35 sheep	280	
	Woods farm, 125a	5000	5000 114 00
	Tudor cottage, 1a	1600	1600 36 48
	Eaton land, 31a	800	800 18 24
	Lawrence land, 100a	1000	1000 22 80
	Juggernaut pond lot, 25a	600	600 13 68
Tuttle Land Co.	Pasture, 3a	50	50 1 14
Thompson, Charles	2 cottages on lot No. 5 at Lake Nubanusit, 2a	2700	2700 61 56
Todd, Constance	Cottage and Alcott land, 3a	400	400 9 12

NON-RESIDENT NAME	Description and Value of Real and Personal Estate	Total Valu- ation	Amt. of Taxes	
Weston, George F.	Cottage and land at Lake Nubanusit, 62a	4000	4000	91 20
Williams, Sydney	Part M. E. Davis farm, 120a	600	600	13 68
	Sawyer pasture, 45a	225	225	5 13
	Cobb Hill, 18a	100	100	2 28
	Bailey pasture, 15a	300	300	6 84
	Blodgett place, 115a	1000	1000	22 80
	Walter Jaquith place, 114a .	1200	1200	27 36
Woodward, Sadie	Fish land, 18a	150	150	3 42
	Hill land, 3 a	150	150	3 42
Young, Bessie C.	Cottage, No. 3, Lake Nuban- usit, 2½a	3500	3500	79 80



