

# GRAFTON COUNTY

## Annual Report

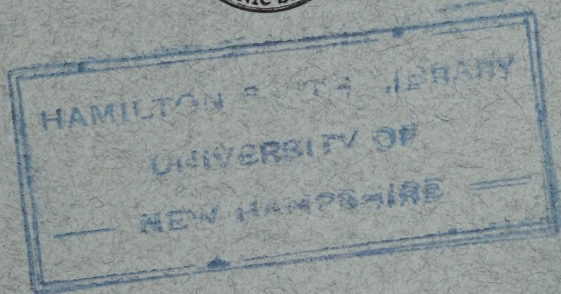

FOR THE YEAR ENDING

December 31, 1937





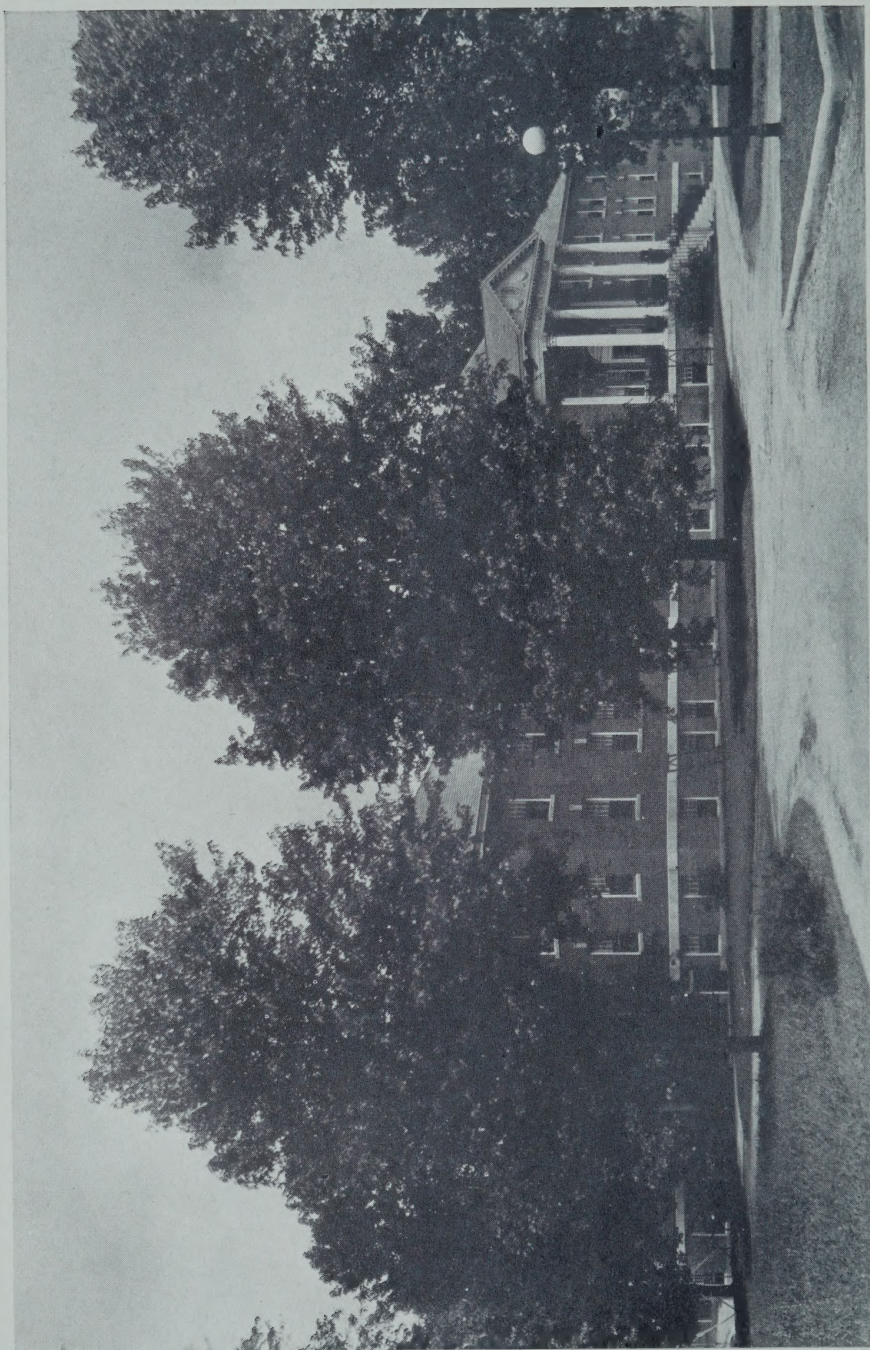

GRAFTON COUNTY FARM HOME

ANNUAL REPORT  
OF THE  
COMMISSIONERS  
OF THE  
County of Grafton

Together with the Reports of the  
Treasurer, Auditors, Superintendent, Jailer,  
Clerk of Court, Solicitor, Sheriff,  
Chaplain, Physician and  
Farm Bureau

---

FOR THE YEAR ENDING  
DECEMBER 31, 1937

---

THE DARTMOUTH PRESS, INC.  
HANOVER, N. H.

N  
352.0742  
G73  
1937

## INDEX

---

	Page
County Officers .....	4
Grafton County Delegation .....	5
Report of County Delegation Proceedings .....	6
Commissioners' Report .....	18
Selectmen of Town and Overseers of Poor .....	20
Financial Report—	
Balance Sheet .....	22
Summary of Receipts and Payments .....	24
Comparative Statement of Appropriations and Expenditures .....	28
Summary of Old Age Assistance, Needy Blind and Boarded Children .....	29
Detail of Receipts .....	30
Comparative Debt Statement .....	33
Treasurer's Report .....	34
Auditor's Report .....	35
Superintendent's Report .....	36
Schedule of County Property .....	59
Clerk of Court's Report .....	60
County Solicitor's Report .....	63
Sheriff's Report .....	69
Chaplain's Report .....	74
Physician's Report .....	75
Summary of Farm Accounts .....	78
Grafton County Farm Bureau .....	81

## COUNTY OFFICERS

---

### COMMISSIONERS

George A. Pushee	Lyme
Fred Parker	Lisbon
John Gadd	Plymouth

### TREASURER

Harry S. Huckins	Plymouth
------------------	----------

### SOLICITOR

Norris H. Cotton	Lebanon
------------------	---------

### SHERIFF

Claude M. Murray	Canaan
------------------	--------

### JAILER

J. Earl Andrews	Woodsville
-----------------	------------

### CLERK OF COURT

Dexter D. Dow	Woodsville
C. Murray Sawyer, Deputy	Woodsville

### JUDGE OF PROBATE

Henry A. Dodge	Littleton
----------------	-----------

### REGISTER OF PROBATE

Charles E. Dixon	Woodsville
------------------	------------

### REGISTER OF DEEDS

William J. Randolph, Jan. 1 to April 1	Plymouth
Fred J. Shores, April 1 to Dec. 31	Woodsville

### COUNTY ALMSHOUSE AND HOUSE OF CORRECTION

J. Earl Andrews, Supt.	Woodsville
------------------------	------------

### CHAPLAIN

Rev. Gilbert W. Wieting	North Haverhill
-------------------------	-----------------

### PHYSICIAN

E. M. Miller, M. D.	Woodsville
---------------------	------------

### AUDITORS

Moses A. Batchelder	Plymouth
Horace B. Knight	Woodsville



## GRAFTON COUNTY DELEGATION

Alexandria	* David B. Plumer
Ashland	Abraham L. Davis
Bath	Adelbert W. Bailey
Bethlehem	Harry A. Goodwin
Bridgewater	Harris W. Hammond
Bristol	Willard S. H. Remick
Campton	Bertram W. Pulsifer
Canaan	Joseph L. Graham
Enfield	Herbert E. Walbridge
Groton	Warren A. Remick
Hanover	Edgar H. Hunter
	William J. Lanyon
	Francis V. Lumbury
Haverhill	Clarence L. Bailey
	Hormidas J. Brunelle
	Herbert E. Smith
Holderness	Harold F. Perkins
Landaff	Harry G. Titus
Lebanon	Edward M. Ashley (Resigned)
	William Dubuque
	Harold C. French
	Florence Ward Hoyt
	Fred A. Jones
	Mabel Sliney
	Joseph B. Perley
Lincoln	Francis E. Madden
Lisbon	James E. Collins
	Arthur L. Hamilton
Littleton	Jacob F. Hildebrand
	* Herbert S. Lewis
	Charles E. Magoon
	Ada A. Soper
Lyme	Frank H. Bailey
Monroe	Jed B. Jones
Orford	Edgar C. Lufkin
Piermont	Earl V. Howard
Plymouth	Kenneth G. Bell
	Harry A. Merrill
Rumney	John Z. Taylor
Thornton	Charles H. Houston
Warren	Samuel H. Dreghorn
Wentworth	Lester C. Hutchins
Woodstock	Harry D. Sawyer

\* Deceased.

## REPORT OF COUNTY DELEGATION PROCEEDINGS

---

Concord, N. H., January 13, 1937

The organization meeting of the Grafton County Delegation was held in Room 318 of the State House at 11:15 a. m.

Harry D. Sawyer of Woodstock occupied the chair and reported briefly on the condition of the treasury and the progress made on the jail addition construction.

The roll was called and the following members having responded a quorum was declared present.

David B. Plumer of Alexandria, Abraham L. Davis, Jr. of Ashland, Harris W. Hammond of Bridgewater, Willard I. H. Remick of Bristol, Bertram W. Pulsifer of Campton, Herbert E. Walbridge of Enfield, Warren A. Remick of Groton, Edgar H. Hunter of Hanover, William J. Lanyon of Hanover, Francis V. Tuxbury of Hanover, Clarence L. Bailey of Haverhill, Herbert E. Smith of Haverhill, Harold F. Perkins of Holderness, Florence Ward Hoyt of Lebanon, Mabel Sliney of Lebanon, Harry G. Titus of Landaff, William Dubuque of Lebanon, Harold C. French of Lebanon, Francis E. Madden of Lincoln, James E. Collins of Lisbon, Arthur L. Hamilton of Lisbon, Jacob I. Hildebrand of Littleton, Herbert S. Lewis of Littleton, Charles E. Magoon of Littleton, Ada A. Soper of Littleton, Frank H. Bailey of Lyme, Jeb B. Jones of Monroe, Edgar C. Lufkin of Orford, Earl V. Howard of Piermont, Kenneth G. Bell of Plymouth, Harry A. Merrill of Plymouth, John Z. Taylor of Rumney, Charles R. Houston of Thornton, Samuel W. Dreghorn of Warren, Lester C. Hutchins of Wentworth, Harry D. Sawyer of Woodstock.

The name of Herbert S. Lewis was placed in nomination for the office of clerk by Clarence L. Bailey. This nomination was duly seconded and there being no other presented Herbert E. Smith moved that the chair acting as temporary clerk, cast one ballot for the candidate. The motion was carried, the temporary clerk performed his duty and Herbert

S. Lewis was declared the duly elected clerk of the Grafton County Delegation for the ensuing two years.

Mr. Sawyer relinquished the chair to Mr. Lewis who called for nomination for a permanent delegation chairman. The name of Edgar H. Hunter was placed in nomination by Herbert E. Smith, seconded by Charles E. Magoon. The name of William Lanyon was placed in nomination by Harold C. French seconded by Harold F. Perkins. Mr. Hunter ~~was~~ permitted the floor on personal privilege. William Lanyon withdrew his candidacy and moved ~~that~~ the clerk be instructed to cast one ballot for Edgar H. Hunter for chairman. The motion was duly seconded and carried. The clerk performed his duty and declared Edgar H. Hunter chairman of the Grafton County Delegation for the ensuing two years.

Harry D. Sawyer moved that the chair appoint an executive committee of five members of which the chairman and clerk of the delegation shall be members ex-officio. This motion was duly seconded and carried.

Mr. Hunter advised the delegation of subsequent meetings to be held and the purposes therefor.

There being no further business the meeting was adjourned subject to the call of the chairman at 11:45 a. m.

HERBERT S. LEWIS, Clerk.

A true copy: Attest.

HERBERT S. LEWIS, Clerk.

January 14, 1937

Pursuant to the vote of the Grafton County Delegation, Chairman Edgar H. Hunter appointed the following Executive Committee:

Chairman: Edgar H. Hunter of Hanover; Clerk: Herbert S. Lewis of Littleton; Herbert E. Smith of Haverhill; Joseph L. Graham of Canaan; Harry A. Merrill of Plymouth.

HERBERT S. LEWIS, Clerk

A true copy: attest.

HERBERT S. LEWIS, Clerk

## Grafton County Delegation

County Farm

Haverhill, N. H.

Friday, February 26, 1937

The meeting was called to order by Chairman E. H. Hunter, Charles E. Magoon of Littleton serving as temporary clerk.

On motion of Herbert F. Smith of Haverhill seconded by Clarence L. Bailey of Haverhill, Charles E. Magoon was nominated as clerk. On motion of Mr. Smith, seconded by Mr. Bailey the chairman cast one ballot for the delegation and Mr. Magoon was declared elected clerk.

The clerk called the roll.

The Chair appointed Messrs. Smith, Perley and Remick to draw up resolutions on the death of Herbert S. Lewis of Littleton.

Mr. Gadd, on behalf of the county commissioners, explained the Grafton County report.

Discussion on relief ensued.

Mr. Perkins, of Holderness, moved that a committee be formed to examine the relief set-up as it concerns Grafton County. Motion seconded by Mrs. Soper.

Discussion followed.

The clerk took the chair while Mr. Hunter discussed relief legislation.

Mr. Perkins withdrew his motion.

Mr. Smith moved that the executive committee be instructed to consider interrelationship of Grafton County, state and federal government in all matters pertaining to relief and to report back to the delegation. Motion was seconded by Mr. Bailey of Haverhill and discussion ensued. Motion carried unanimously.

Dr. Miller gave a verbal report concerning the County Hospital.

Mr. Graham moved, and it was seconded by Mrs. Hoyt that the delegation go on record as extending its appreciation to Mr. and Mrs. Andrews for their hospitality.

The committee to draw up resolutions on the death of Mr. Lewis submitted the following:

RESOLUTIONS ON THE DEATH OF  
HERBERT S. LEWIS  
OF  
LITTLETON

WHEREAS God in his infinite plan has ordained that Herbert S. Lewis shall rest from his earthly labors and

WHEREAS This divine order has removed from our delegation a trusted member and a faithful secretary, be it therefore

RESOLVED: That in our sorrow at his departure we express our appreciation of his sterling qualities and record that in countless ways we shall grievously miss his presence, and be it further

RESOLVED: That these resolutions be spread on the records of the County and that a copy be sent to his bereaved family, and be it further

RESOLVED: That when our meeting adjourns today, it shall be out of respect to his memory.

On motion of Mr. Perley, seconded by Mr. Remick, the meeting adjourned.

CHARLES E. MAGOON, Clerk.

A true copy attest:

CHARLES E. MAGOON, Clerk.

Grafton County Delegation

Concord, N. H., March 11, 1937

The meeting was called to order by Chairman E. H. Hunter, in room 100 of the State House.

Harry Page, Director of Relief explained the relief situation in regard to Grafton County.

It was moved and so voted to adjourn subject to the call of the chair.

CHARLES E. MAGOON, Clerk

A true copy: attest.

CHARLES E. MAGOON, Clerk.

## Grafton County Delegation

Concord, March 29, 1937

The Grafton County Delegation met in room 100 at 9:30 a. m. and was called to order by Chairman Hunter.

The Clerk called the roll and a quorum was found to be present.

House Bill No. 198, An act relating to the compensation of the County Treasurers, was discussed and Mr. Bell explained his reasons for its introduction.

Mr. John Gadd of Plymouth, Clerk of the County Commissioners, appeared in favor of the bill.

Mr. Smith moved and it was so voted that the delegation go into executive session.

Mr. Perley moved that House Bill No. 198 be reported "Inexpedient to legislate," and the motion was seconded by Mr. Goodwin, and it was so voted.

Mr. Sawyer moved and it was so voted that the meeting be adjourned subject to call of the chair.

CHARLES E. MAGOON, Clerk.

A true copy, attest :

CHARLES E. MAGOON, Clerk.

## Grafton County Delegation

April 14, 1937

The meeting was called to order by Chairman Edgar H. Hunter. Quorum present.

Mr. Perley explained the reasons for the introduction of House Bill No. 447, An Act establishing commissioner districts in the county of Grafton. Mr. Mitchell of Campton appeared for the bill.

It was voted that the Delegation meet every Wednesday at 9:30 a. m.

Discussion ensued regarding the advisability of introducing legislation to put the Register of Deeds of Grafton County on salary instead of a fee basis.

On motion of Mr. Perkins of Holderness, it was voted that the Chairman appoint a committee of three, including Mr. Hunter as Chairman, to confer with the Register of Deeds regarding the conduct of his office and to report to the Delegation.

Meeting adjourned until Wednesday, April 21, at 9:30 a. m.

CHARLES E. MAGOON, Clerk.

A true copy attest :

CHARLES E. MAGOON, Clerk.

---

### Grafton County Delegation

Concord, April 21, 1937

The meeting was called to order by Chairman Edgar H. Hunter. Quorum present.

A public hearing was held on House Bill No. 417, An act establishing commissioner districts in the County of Grafton. Messrs. Pushee of Lyme and Gadd of Plymouth appeared for the bill.

Mr. Smith of Haverhill suggested that the delegation go into executive session. It was voted that all present be invited to remain during the executive session.

Discussion followed.

Mr. Perley moved that the bill be reported "ought to pass."

Discussion followed. The motion was withdrawn.

It was moved and so voted that the executive session be adjourned until Wednesday, April 28th.

The report of the committee to investigate the office of the Register of Deeds was rendered by Mr. Hamilton.

Mr. Smith moved that the report and recommendations of the special committee be accepted and it was so voted.

It was moved that: The matter of salary for the Register of Deeds be postponed until the next legislature and that the Clerk be instructed to inform the Register of Deeds of

the decision of the Delegation that he keep a complete record of the income and expenses of this office for the years 1937 and 1938 for disclosure to the next delegation.

CHARLES E. MAGOON, Clerk.

A true copy: Attest:

CHARLES E. MAGOON, Clerk.

---

### Grafton County Delegation

The Grafton County Delegation met at the State Armory in Concord, New Hampshire on Wednesday, April 28.

The meeting was called to order by Chairman E. H. Hunter; a quorum present.

Mr. Hamilton moved that House Bill No. 447, An act establishing Commissioner Districts in the County of Grafton be reported "Inexpedient to legislate."

Discussion.

Clerk Magoon in the Chair.

Remarks by Chairman Hunter.

Mr. Hunter resumed the Chair.

A roll call was demanded by Mr. Pulsifer of Campton on House Bill No. 447, with the following result:

*YEAS* (22) Bailey of Bath; Hammond of Bridgewater; Remick of Bristol; Graham of Canaan; Hunter of Hanover; Tuxbury of Hanover; Bailey of Haverhill; Brunelle of Haverhill; Smith of Haverhill; Titus of Landaff; Dubuque of Lebanon; Sliney of Lebanon; Collins of Lisbon; Hamilton of Lisbon; Hildebrand of Littleton; Magoon of Littleton; Bailey of Lyme; Jones of Monroe; Lufkin of Orford; Howard of Piermont; Taylor of Rumney; Sawyer of Woodstock.  
*NAYS* (7) David of Ashland; Pulsifer of Campton; Perley of Lebanon; Bell of Plymouth; Merrill of Plymouth; Dreghorn of Warren; Hutchins of Wentworth.

*ABSENTEES*: Goodwin of Bethlehem; Walbridge of Enfield; Remick of Groton; Lanyon of Hanover; Perkins of Holderness;



Mr. Perley moved that the vote "Inexpedient to legislate" be reported unanimously. Seconded by Mr. Merrill, and so voted.

Adjourned until Wednesday, May 25, 1937.

CHARLES E. MAGOON, Clerk.

A true copy: Attest:

CHARLES E. MAGOON, Clerk.

---

#### Grafton County Delegation

The Grafton County Delegation met at the State Armory in Concord, New Hampshire on Wednesday, May 5, 1937.

Meeting called to order by Chairman E. H. Hunter.

Quorum present.

Mr. Hunter had distributed copies of the Grafton County Budget Requests for the years 1937 and 1938.

Discussion followed.

Mr. Smith moved that the Chairman of the County Delegation be requested to secure from the Grafton County Commissioners a breakdown of such expenditures as in his opinion are not properly itemized and the report submitted for the Delegation's guidance in setting up the budget for the next biennium. Mr. Jones of Monroe seconded the motion and it was unanimously voted.

Adjourned until May 12, 1937 at 8:30 A. M.

CHARLES E. MAGOON, Clerk.

A true copy: Attest:

CHARLES E. MAGOON, Clerk.

---

#### Grafton County Delegation

Wednesday, May 12, 1937.

Meeting called to order by Chairman E. H. Hunter.

Discussion on detailed breakdown expenditures by the county for the year 1936 as presented by the Commissioners.

Moved by Mr. Perley that the Executive Committee be instructed to study and report to the Delegation suggestions

for changes in the make-up of the County Report. Motion seconded and so voted.

Moved and seconded that the Delegation adjourn to call of Chair.

Adjourned.

CHARLES E. MAGOON, Clerk.

A true copy: Attest:

CHARLES E. MAGOON, Clerk.

---

Grafton County Delegation

State House,

Concord, N. H.

Wednesday, May 19, 1937

There was a meeting called together by the chairman, Edgar H. Hunter.

Remarks were made by Mr. J. C. MacLeod of Littleton regarding sale of Tramway Commission bonds. Mr. Roland Peabody of Franconia explained the Ravine line, Cannon Mountain Estimate, No. 13217.

It was moved by Mr. Perley that the delegation endorse the bill before the legislature calling for the state endorsement of bonds for the tramway on Cannon Mountain.

Discussion followed.

Remarks favoring state's endorsement of the Tramway Commission Bonds by Mr. Blandin of Bath.

The motion was carried unanimously.

It was moved and so voted that the meeting adjourn subject to call from the chair.

CHARLES E. MAGOON,

Clerk, Grafton County Del.

A true copy: Attest:

CHARLES E. MAGOON, Clerk.

## Grafton County Delegation

Concord, N. H.

August 17, 1937.

A meeting of the Grafton County Delegation was called to order by Chairman Hunter at 10 a. m., at which there was a quorum present.

Mr. Hormidas Brunelle was elected clerk by acclamation in the absence of the committee's clerk, Mr. Magoon.

Commissioner Gadd spoke on the relief bill in favor of local administration with the State contributing toward the expenses of same rather than turning the total expenses back to the towns and county.

It was moved by Mr. J. H. Perley and seconded by Harold F. Perkins that the sum of \$6,500 be appropriated for the Farm Bureau for each of the years 1937 and 1938 and the same was so voted.

HORMIDAS J. BRUNELLE,

.....  
HORMIDAS J. BRUNELLE,

Clerk.

A True copy, attest:

HORMIDAS J. BRUNELLE,

.....  
HORMIDAS J. BRUNELLE, Clerk.

Concord, New Hampshire

August 19, 1937

The meeting of the Grafton County Delegation was called to order by Chairman E. H. Hunter at the Armory, Concord, New Hampshire, at 10 a. m. Twenty-eight members were present.

It was moved by J. B. Perley and seconded by Arthur L. Hamilton that the sum of \$231,615 be appropriated for the year 1937 and \$239,600 be appropriated for the year 1938, to be made up as follows:

<i>Income</i>			
	Estimated 1937	Estimated 1938	
Current Revenue :			
County Farm	\$ 18,000.00	\$ 18,000.00	
State of New Hampshire	27,195.00	20,600.00	
Cash on hand	2,850.00	0,000.00	
	<hr/>	<hr/>	
Total revenue except taxes	\$ 48,045.00	\$ 38,600.00	
Tax voted	251,615.00	239,600.00	
	<hr/>	<hr/>	
	\$279,660.00	\$278,200.00	

*Expenses*  
Grafton County Budget

	Actual Expend. Previous Year 1936	Estimated Expend. Ensuuing Year 1937	Estimated Expend. Ensuuing Year 1938
Current Maintenance Expenses :			
General Government :			
Salaries of			
(a) Commissioners	\$ 2,437.50	\$ 3,000.00	\$ 3,000.00
(b) Treasurer	300.00	300.00	300.00
(c) Auditors	100.00	100.00	100.00
(d) Solicitor	1,200.00	1,200.00	1,200.00
(e) Medical Referee	862.35	1,000.00	1,000.00
(f) Sheriff	1,000.00	1,000.00	1,000.00
Expenses of			
(a) Above Officers	3,203.69	3,000.00	3,000.00
(b) Register of Deeds	1,569.50	2,400.00	700.00
(c) Register of Probate	860.09	860.00	1,100.00
Care and Supplies for Court House	3,840.40	4,000.00	4,000.00
Superior Court :			
Jury Payrolls	7,719.47	8,000.00	8,000.00
"State vs. ——" Payrolls	4,177.41	5,000.00	5,000.00
Counsel fees	1,342.19	1,200.00	1,200.00

Stenographer, etc.	1,986.92	2,000.00	2,000.00
Clerk of Superior Court	4,792.74	5,200.00	5,200.00
Sheriff and deputies	5,610.91	5,200.00	5,200.00
Public Welfare :			
County farm	52,318.51	55,000.00	55,000.00
Jail	2,178.36	500.00	500.00
Support of poor off farm	78,041.86	68,000.00	68,000.00
Old age assistance (County only)	3,845.92	6,000.00	8,000.00
Board and care of children	39,845.22	35,000.00	35,000.00
Soldiers' aid	8,155.19	8,000.00	8,000.00
Blind aid	3,399.00	3,500.00	3,500.00
Administration Expense	12,476.75	14,000.00	12,000.00
Interest :			
On temporary loans	821.25	1,000.00	2,000.00
On bonds and long term notes	8,750.00	7,700.00	6,700.00
Outlay, New Construction and Equipment			
County Farm	516.00		
Indebtedness :			
Bonds	26,000.00	26,000.00	26,000.00
All Other Payments :			
Farm Bureau	6,500.00	6,500.00	6,500.00
Miscellaneous	116.08	5,000.00	5,000.00
Total Expenditures	\$283,967.31	\$279,660.00	\$278,200.00

The motion was carried.

Meeting adjourned.

CHARLES E. MAGOON, Clerk.

A true copy : Attest :

CHARLES E. MAGOON, Clerk.

## COMMISSIONERS' REPORT

To the Citizens of Grafton County:

Your Commissioners herewith present their report together with the reports of the Treasurer, Auditors, Superintendent, Jailer, Clerk of Court, Solicitor, Sheriff, Chaplain, Physician and Farm Bureau.

Another year has passed and once more our Treasurer has succeeded in collecting all County Taxes. In spite of the fact that our court cost exceeded the 1936 cost by approximately \$5,500, principally due to a murder trial, we have kept within our appropriation and have an unexpected balance of \$15,365.70. We wish to call your attention to the fact that the County debt shows a decrease of \$40,887.42. This is shown in detail in this report.

The number of weeks' board furnished County Inmates at the County Farm including the House of Correction and Jail for the year 1937 was 6,112 weeks and 5 days whereas the number for 1936 was 5,287 weeks and 4 days or an increase of 825 weeks and 1 day. The per capita cost was \$5.77 per week compared with a cost of \$6.37 per week for 1936 or a decrease of \$.60 per week. This included all expenses of Hospital and Doctors' fees as well as burial expenses.

Taking care of the County Poor not on the Farm including Old Age Assistance, Needy Blind and Boarded Children for the year 1937 cost \$125,879.56 gross. Of this amount we received reimbursement of \$34,076.42 from the State of New Hampshire, Towns and other Counties making a net cost of \$19,803.14. This compares with the gross cost of \$139,361.73 for the year 1936 and a reimbursement of \$25,525.04 leaving a net cost of \$113,836.69 for the year 1936. This makes a substantial decrease compared with 1936 and is a direct saving to the tax payers of Grafton County.

We wish to call your attention to the Summary in the report showing the number of cases and cost covering Old Age Assistance, Needy Blind and Boarded Children.

The 1935 County Delegation authorized a \$20,000 bond issue and also authorized the Commissioners to borrow the

sum of \$6,500 in addition to the \$20,000 bond issue for making an addition to the present jail, which has been badly over crowded, provided we could obtain a suitable grant from the Federal Government. In October 1936 the County was offered a P. W. A. grant of 45% of the total cost of said jail addition and work was started November 1, 1936 and completed June 1, 1937. The capacity of the old jail was 35; the new addition 44, making a total capacity of 79, and at one time since the completion of this addition we had 62 in our jail. Had we not had this addition the cost of boarding the over-flow would have meant a heavy expense. The total cost of this addition, including the expense of putting the old part, which was badly in need of repair, into first class condition, was \$37,320.15. Of this amount the P. W. A. grant amounted to \$16,751.84, making a net cost to the County of \$20,568.31.

The Commissioners wish to take this opportunity to thank the Delegation members of the Building Committee, who were Mr. Merrill of Plymouth, Mr. Lewis of Littleton and Mr. Guyer of Hanover, for their cooperation and assistance.

The Commissioners wish to extend their thanks to Mr. and Mrs. J. Earl Andrews, Superintendent and Matron, and all other employees for the faithful and efficient manner in which they performed their duties.

The Commissioners further wish to extend their thanks to the various County and Town officers and all others for their assistance in carrying on the work of the County.

The Commissioners extend to the people of the County of Grafton and the public in general a hearty and sincere invitation to visit and inspect the Grafton County Farm. The former are especially urged to do so as it is their Farm and an institution in which they alone should be interested.

Respectfully submitted,  
GEORGE A. PUSHEE,  
FRED PARKER,  
JOHN GADD,

Commissioners.

## SELECTMEN OF TOWN AND OVERSEERS OF THE POOR

---

Your attention is called to the following extracts from the laws of 1903:

### CHAPTER 42, SECTION 1

SECTION 1. Any town or county furnishing any assistance to any person within six years preceding his death shall be entitled to recover from the estate of such persons the sum or sums paid out for such assistance, the said claim to be a preferred claim against his said estate after payment of funeral charges, expense of last sickness and expenses of administration, provided he leaves no widow or minor children living at his decease.

### CHAPTER 106, SECTION 1, as amended

“SECTION 1. No town shall be liable for the support of any person unless he, or the person under whom he derives his settlement, shall have wholly gained a settlement therein during the ten years preceding the last date of application for support provided that no person having a settlement in any town in this state upon arriving at the age of seventy years shall lose that settlement on account of being exempt by law from paying a poll tax, if he resides in said town.”

### ASSISTANCE TO PERSONS IN QUARANTINE: PUBLIC STATUTES, CHAPTER 110, Following SECTION 6

SECTION 1 Whenever any person or family is placed in quarantine by a board of health, to protect the public against small pox, scarlet fever, diphtheria or any other dangerous, infectious or contagious disease, it shall be the duty of said board to assist such person or family while in quarantine in such manner as in the judgment of the board may be deemed wise and necessary.

SECTION 2. All expenses thus incurred, or such



part thereof as the board may determine, shall be deemed a legitimate expenditure for the protection of the public health and shall be charged to the account of incidental expenses, but not to any indigent pauper account, nor shall such expenditure be construed to mean a public aid to the person or persons so quarantined and assisted unless such person or persons are already paupers as defined by the Public Statutes.

The following towns may send their affidavits and direct their correspondence to :

GEORGE A. PUSHEE, Lyme, N. H. — Canaan, Dorchester, Enfield, Grafton, Hanover, Lebanon, Lyme, Orford, Orange and Piermont.

FRED PARKER, Lisbon, N. H. — Bath, Benton, Bethlehem, Easton, Franconia, Haverhill, Landaff, Lisbon, Littleton, Livermore, Lyman, and Monroe.

JOHN GADD, Plymouth, N. H.—Alexandria, Ashland, Bridgewater, Bristol, Campton, Ellsworth, Groton, Hebron, Holderness, Lincoln, Plymouth, Rumney, Thornton, Warren, Waterville, Wentworth, and Woodstock.

GEORGE A. PUSHEE,  
FRED PARKER,  
JOHN GADD,

Commissioners,

Grafton County

BALANCE

## ASSETS

Cash on hand	\$ 58,321.09
Amount due County	
(a) For Boarders	1,599.50
(b) From Individuals	177.07
(c) From State of New Hampshire	6,193.87
(d) From Towns for Old Age Assistance	1,176.50
(e) Miscellaneous accounts	270.17
	<hr/>
Total Assets	\$ 67,738.20
Excess of liabilities over assets (net debt)	135,261.80
	<hr/>
Grand Total	\$ 203,000.00
Net Debt—December 31, 1936	\$ 176,149.22
Net Debt—December 31, 1937	135,261.80
	<hr/>
Decrease of Debt	\$ 40,887.42

SHEET

December 31, 1937

---



---

 LIABILITIES

Temporary Loans Outstanding	\$ 50,000.00
Bonds Outstanding	153,000.00
	<hr/>
Total Liabilities	\$ 203,000.00
Grand Total	\$ 203,000.00

---

 Woodsville, New Hampshire

January 7, 1938

We hereby certify that there were no outstanding bills against the County December 31, 1937, which were presented for payment and no orders issued by us which have not been paid by the Treasurer.

GEORGE A. PUSHEE,  
 FRED PARKER,  
 JOHN GADD,

Commissioners.

State of New Hampshire, Grafton, ss.

January 7, 1938

Personally appeared the above named George A. Pushee, Fred Parker and John Gadd and made oath to the truth of the above statement by them signed.

FRED J. SHORES  
 Justice of the Peace.

## SUMMARY OF RECEIPTS

---

### RECEIPTS

#### CURRENT REVENUE:

Taxes from Towns and Cities	\$ 231,615.00
Fines and Forfeits — Superior Court	63.54
Income of Institutions	
(a) County Farm	16,877.93
Interest received on deposits, etc.	477.49
Interest received on Bonds — a/c Jail Addition	91.67
Reimbursement of Expenditures for support of poor, etc.	
(a) From State of New Hampshire	50,000.65
(b) From Towns	15,578.59
(c) From other sources	582.02

(Receipts continued on page 26)

## AND PAYMENTS

---



---

### PAYMENTS

#### CURRENT MAINTENANCE EXPENSES:

##### General Government:

1. Salaries of (a) Commissioners	\$	3,000.00
(b) Treasurer		300.00
(c) Auditors		100.00
(d) Solicitor		1,200.00
(e) Medical Referee		699.60
(f) Sheriff		1,000.00
2. Expenses of (a) Above Officers		2,697.57
(b) Register of Deeds		1,524.86
(c) Register of Probate		1,715.64
3. Care and supplies for Court House		4,267.13

##### Superior Court:

4. Jury payrolls		7,475.65
5. "State vs.—" payrolls		6,656.04
6. Counsel fees		1,591.29
7. Stenographer, etc.		1,541.33
8. Clerk of Superior Court		5,307.43
9. Sheriff and Deputies		8,615.79

##### Public Welfare:

10. County Farm Expenditures		53,395.88
11. Jail Expenditures		808.10
12. Support of poor not on County Farm		62,625.54
13. Old age assistance		36,505.41
14. Board and care of children		33,015.96
15. Aid to soldiers		7,425.72
16. Aid to Blind		3,677.23
17. Welfare Administration expense		14,402.72

---

Total Current Maintenance Expenses    \$ 259,548.89

(Payments continued on page 27)

---



---

SUMMARY OF RECEIPTS

(Receipts continued from page 24)

## RECEIPTS OTHER THAN CURRENT REVENUE:

Temporary Loans during year	200,000.00
All other receipts	
(a) Federal Government — Grant for Jail addition	16,664.67
(b) Refund Cancelled Insurance Policies	151.07
(c) Refund Insurance — Jail Addition	147.52
(d) Account of Telephone	44.25
(e) Refund labor — Plymouth Court House	5.40
(f) Refund — a/c Jail addition	42.74
(g) Town of Monroe — credit Register of Deeds	12.40
(i) Town of Canaan — sent Grafton County in error	500.00
	<hr/>
Total Receipts from all sources	\$ 532,854.94
Cash on hand at beginning of year	48,489.34
	<hr/>

Grand Total \$ 581,344.28

AND PAYMENTS—(Continued)

---

(Payments continued from page 25)

INTEREST:

18. Paid on Temporary Loans	1,018.84
19. Paid on Bonded Debt	8,066.67
	<hr/>
Total Interest Payments	\$ 9,085.51

OUTLAY, NEW CONSTRUCTION AND  
EQUIPMENT:

20. Jail addition	36,388.79
-------------------	-----------

INDEBTEDNESS:

21. Payments on Temporary Loans	185,000.00
22. Payments on principal of bonds	26,000.00
	<hr/>
Total Indebtedness payments	\$ 211,000.00

ALL OTHER PAYMENTS:

23. Farm Bureau	6,500.00
24. Refund — Town of Canaan	500.00
	<hr/>
Total Payments for all Purposes	\$ 523,023.19
Cash on hand at end of year	58,321.09
	<hr/>

Grand Total	\$ 581,344.28
-------------	---------------

COMPARATIVE STATEMENT OF  
APPROPRIATIONS AND EXPENDITURES  
YEAR 1937

	Appropriations	Expenditures	Unexpended Balance	Overdraft
County officers' salaries	\$ 6,600.00	\$ 6,299.60	\$ 300.40	
County officers' expenses	6,260.00	*5,925.67	334.33	
Care and supplies for Court House	4,000.00	*4,261.73		\$ 261.73
Jury payrolls	8,000.00	7,475.65	524.35	
State vs. payrolls	5,000.00	6,656.04		1,656.04
Counsel fees	1,200.00	1,591.29		391.29
Stenographer	2,000.00	1,541.33	458.67	
Clerk of Superior Court	5,200.00	5,307.43		107.43
Sheriff and Deputies	5,200.00	*8,552.25		3,352.25
County Farm	*37,000.00	*34,590.31	2,409.69	
Jail	500.00	808.10		308.10
Support of Poor not on County Farm	*55,505.00	*47,761.86	7,743.14	
Old Age Assistance	*3,500.00	*2,058.64	1,441.36	
Board and care of children	*28,500.00	*26,191.79	2,308.21	
Aid to soldiers	*6,500.00	*5,715.10	784.90	
Aid to Blind	*1,800.00	*1,737.16	62.84	
Welfare Administration expense	*11,500.00	*11,517.33		17.33
Interest	8,700.00	*8,608.02	91.98	
Principal on bonds	26,000.00	26,000.00		
Farm Bureau	6,500.00	6,500.00		
Miscellaneous	5,000.00		5,000.00	
	\$234,465.00	\$219 099.30	\$21,459.87	\$6,094.17
Less surplus cash on hand	2,850.00			
Net amount appropriated	\$231,615.00			
Net unexpended balance			\$15,365.70	

\*Represents Net Figure

Reimbursements received as follows:

OLD AGE ASSISTANCE

Jan. 1 to August 31, 52½%; Sept. 1 to Dec. 31, 75%

AID TO BLIND

Jan. 1 to Aug. 31, 52½%; Sept. 1 to Dec. 31, 55%

DIRECT RELIEF

Jan. 1 to April 30, 33⅓%; Sept. 1 to Dec. 31, 20%



SUMMARY OF OLD AGE ASSISTANCE, NEEDY BLIND  
AND BOARDED CHILDREN

1937	Old Age Assistance						Needy Blind		Boarded Children	
	County			Town			Cases	Amount	Cases	Amount
	Cases	Amount	Cases	Amount	Cases	Amount				
January	22	\$ 360.85	122	\$ 2,319.20	14	\$ 288.00	168	\$ 2,985.29		
February	23	392.55	128	2,424.20	15	289.00	163	3,022.29		
March	21	368.85	128	2,391.19	15	331.00	164	2,908.95		
April	21	456.16	134	2,516.32	15	289.00	163	2,898.50		
May	21	485.52	138	2,546.29	15	289.00	159	2,931.88		
June	20	355.52	144	2,655.02	16	319.00	159	2,812.67		
July	20	348.52	144	2,669.94	15	309.50	154	2,901.68		
August	21	453.52	145	2,705.19	15	306.50	147	2,693.70		
September	21	358.35	149	2,895.94	15	334.23	144	2,518.19		
October	22	376.35	148	2,786.19	15	306.50	138	2,549.34		
November	24	407.35	151	2,927.94	15	306.50	134	2,426.58		
December	23	388.85	151	2,895.02	15	309.00	128	2,366.98		
		<u>\$4,752.39</u>		<u>\$31,732.44</u>		<u>\$3,677.23</u>		<u>\$33,015.96</u>		

## DETAIL OF RECEIPTS

## Current Revenue

## Taxes received

Alexandria	\$ 1,753.84
Ashland	6,517.35
Bath	3,247.85
Benton	541.31
Bethlehem	11,432.43
Bridgewater	2,121.93
Bristol	10,068.34
Campton	4,893.43
Canaan	4,633.60
Dorchester	801.14
Easton	454.70
Ellsworth	108.26
Enfield	5,326.47
Franconia	3,702.55
Grafton	1,905.40
Groton	1,580.62
Hanover	21,673.98
Haverhill	14,507.06
Hebron	1,970.36
Holderness	5,846.13
Landaff	1,104.27
Lebanon	29,403.87
Lincoln	4,568.64
Lisbon	10,696.25
Littleton	18,599.35
Livermore Taken over by Federal Government	
Lyman	1,125.92
Lyme	3,312.81
Monroe	29,295.61
Orange	433.05
Orford	2,728.19
Piermont	2,230.19
Plymouth	12,428.44
Rumney	3,074.63

Thornton	1,602.27
Warren	2,316.80
Waterville	454.70
Wentworth	1,927.06
Woodstock	3,226.20
	<hr/>
	\$231,615.00

## FINES AND FORFEITS

Haverhill Municipal Court	
State vs. Taft	\$19.20
State vs. Haynes	3.50
Court order No. 462 Charlotte McDonald	3.12
Court order No. 874 Carl A. Davis	15.90
Above orders were lost and payment stopped.	
New orders were issued and charged December 15, 1936.	
Court order No. 1069 Charlotte McDonald	3.12
Above order was refused and returned.	
Court order No. 1664 James Fitzsimmons	6.00
Court order No. 1665 John Shiptowski	6.00
Above orders mailed to Bethlehem, N. H., and both returned marked "Address unknown."	
Court order No. 1405 Ellis S. Freethey — Refused and returned	6.70
	<hr/>
	\$63.54
Grafton County Farm account	\$16,877.93

## INTEREST

Town of Lincoln	\$231.54
National Bank of Lebanon	58.13
Woodsville National Bank	38.89
First National Bank, Bristol	81.02
Accrued interest on Jail Addition Bonds, charged Jail Addition account	91.67
Interest received from Jail Addition account	67.91
	<hr/>
	\$569.16

State of New Hampshire	
Reimbursement, Direct relief	\$27,376.67
Reimbursement, Old Age Assistance	20,727.23
Reimbursement, Needy blind	1,896.75
	<hr/>
	\$50,000.65
Reimbursement, For direct relief	\$520.54
Reimbursement from Towns	
For Old Age Assistance	\$15,578.59
Reimbursement from Individuals	
For Old Age Assistance	\$61.48

#### TEMPORARY LOANS DURING YEAR

National Shawmut Bank, Boston	
Notes dated Jan. 25, '37 ; due Nov. 29, '37	\$ 50,000.00
Notes dated Jan. 25, '37 ; due Dec. 20, '37	100,000.00
Notes dated Jan. 25, '37 ; due Jan. 25, '38	50,000.00
Above notes discounted at .47 of 1%	
	<hr/>
	\$200,000.00
Grant from Federal Government	
for Jail Addition	\$16,664.67

#### MISCELLANEOUS

Refund—Commission on Jail equipment	\$ 42.74
Refund of Insurance on Jail Addition	147.52
Refund of Insurance on Farm buildings	151.07
Refund on labor at Plymouth Court House	5.40
Refund from Federal Employment office for tele- phone toll calls	44.25
Town of Monroe, Account of Register of Deeds	12.40
Canaan Municipal Court	
Bond money sent by mistake	500.00
	<hr/>
	\$903.38

## COMPARATIVE DEBT STATEMENT

	Dec. 31, '36	Dec. 31, '37
Bonds outstanding	\$179,000.00	\$153,000.00
	<u>                    </u>	<u>                    </u>
Total Bonded Debt	\$179,000.00	\$153,000.00
	<u>                    </u>	<u>                    </u>
Temporary loans outstanding	35,000.00	\$ 50,000.00
Treasurer's balance	\$45,989.34	\$55,821.09
Cash in Sup't's hands	2,500.00	2,500.00
Bills Receivable	2,150.50	1,776.57
Due from State	6,561.00	6,193.87
Due from Towns	1,339.31	1,176.50
Miscellaneous	35.34	270.17
	<u>                    </u>	<u>                    </u>
	\$58,575.49	\$67,738.20
Bills Payable	20,724.71	none
	<u>                    </u>	<u>                    </u>
	\$37,850.78	\$67,738.20
	<u>                    </u>	<u>                    </u>
	\$37,850.78	\$67,738.20
	<u>                    </u>	<u>                    </u>
Surplus	\$ 2,850.78	\$17,738.20

## TREASURER'S REPORT

---

### Receipts

Cash balance from year 1936	\$ 45,989.34
Taxes Collected	231,615.00
Temporary loans	200,000.00
Interest	569.16
State of New Hampshire reimbursement	50,000.65
Reimbursement for Direct Relief	520.54
Reimbursement, Old Age Assistance	
From Towns	15,578.59
From Individuals	61.48
Grafton County Farm Account	16,877.93
Court Fines and Forfeits	63.54
Grant from Federal Government, Jail Addition	16,664.67
Miscellaneous	903.38
	<hr/>
	\$578,844.28

### Disbursements

Commisioners' orders	\$271,250.15
Court orders	31,187.53
Payment on temporary loans	185,000.00
Payment on principal of bonds	26,000.00
Interest on bonds	8,066.67
Interest on temporary loans	1,018.84
Bond money returned to Canaan Municipal Court	500.00
Cash in Treasurer's hands Dec. 31, '37	55,821.09
	<hr/>
	\$578,844.28

HARRY S. HUCKINS,  
Treasurer.

## AUDITORS' REPORT

---

We, the undersigned, auditors of Grafton County, certify that we have carefully examined the accounts of the County Commissioners, and Treasurer and the Superintendent of the County Farm for the year 1937 and we find them correctly cast and properly vouched, and there is a balance of \$55,821.09 in the hands of the Treasurer and \$2,500.00 in the hands of the County Farm Superintendent.

M. A. BATCHELDER,  
H. B. KNIGHT,

Auditors.

January 7, 1938

## SUPERINTENDENT'S REPORT

---

P. O., Woodsville, N. H.

Grafton County Almshouse,  
Haverhill, N. H., Dec. 31, 1937

Gentlemen :

I herewith submit my report of the Grafton County Almshouse, House of Correction and Jail, from Jan. 1, 1937 to Dec. 31, 1937 :

Number of inmates Jan. 1, 1937	95	
Number admitted during year	262	
Total		357
Number discharged during year	224	
Number of deaths	32	
Total		256
Number of inmates Jan. 1, 1938	101	
Number in House of Correction	32	
Number admitted during year	141	
Number discharged during year	123	
Number in House of Correction Jan. 1, 1937	14	
Number in Jail Jan. 1, 1937	12	
Number admitted during year	86	
Number discharged during year	75	
Number in Jail January 1, 1938	23	
Average number in Almshouse, House of Correction and Jail whose board was not paid by towns or individuals	117	
Number of weeks board furnished inmates, House of Correction and Jail not paid by towns or individuals	6112w.	5d.



## COUNTY FARM EXPENDITURES

This includes Jail &amp; Hospital

From January 1, 1937 to December 31, 1937

Aldrich & Aldrich, supplies	\$	10.86
American Laundry Machinery Co., supplies		7.55
American Railway Express, express		78.54
Armour & Co., provisions		1,121.28
Armstrong Packing Co., provisions		40.00
Ayer Insurance Agency, insurance		40.00
Bailey, A. H., Inc., labor and supplies		255.59
Batchelder & Snyder, provisions		215.41
Bauer & Black, supplies		35.28
Betz, Frank S. Co., supplies		27.78
Boston & Maine Railroad, freight		3,093.69
Boston & Maine Railroad, rental and provisions		39.32
Bruce, R. J., services		1.50
Buffington's, supplies		6.96
Burnham, M. W., supplies		1.50
Caldbeck Cosgrove Corp., supplies		14.90
Campbell, Dr. E. C., medical services		31.80
Carleton Furniture Shop, burial expenses		75.00
Central Garage, labor		25.80
Chamberlain's Greenhouse, supplies		18.80
Chase, H. Dewey, supplies		31.95
Checkerboard Feed Store, supplies		47.00
C. & O. Oil Co., supplies		565.54
Cobb, W. F. Co., supplies		17.06
Copenhaver, Dr. C. W., medical services		100.00
Craine, Inc., equipment		1,061.95
Cross, C. H. & Geo. H. Inc., provisions		44.50
Cryan, A. J., labor		5.50
Dana, C. H. Co., supplies		5.62
Deacham Insurance Agency, insurance		60.47
Dearth Insurance Agency, insurance		98.71
Dickerman & Co., provisions		1,324.24
Drug Products Co., supplies		27.44

Dunham Bros. Co., supplies	274.72
Dearborn, Dr. S. K., medical services	179.50
Eagle Oil & Supply Co., supplies	5.91
Eastman, Dr. C. D., medical services	37.50
Eckels, Dr. John C., medical services	190.00
Eckerson Co., provisions	88.00
Federal Mill, Inc., provisions	184.38
Field, M. W., provisions	109.88
Fillman, John W. Co., supplies	149.05
Fitch, A. Perley Co., medical supplies	103.95
French, E. L., provisions	20.00
French, Samuel P., supplies	52.50
Gadd, Thomas B., provisions	62.50
Gammons Funeral Home, burial expense	27.00
Gammons & Son, insurance	23.72
General Electric Xray Corp., supplies	41.66
Gifford Supply Co., supplies	36.51
Gile & Co., insurance	24.16
Globe Paper Co., supplies	17.64
Grafton Co., Farm Bureau, dues	5.00
Grafton Co., Feed Co., supplies	2,182.10
Grafton Co., Jail Addition, insurance	147.52
Grafton Co., Publishing Co., printing	18.75
Graylawn Farms Inc., supplies	7.34
Gunson, L. P. & Co., supplies	14.00
Harvey, G. F. Co., supplies	11.25
Haskel, Robert W. & Associates, supplies	14.05
Haskell, W. P., live stock	800.00
Heinz, H. J. Co., supplies	7.50
Heller, B. & Co., provisions	40.03
Hobart Mfg. Co., supplies	1.20
Hobbs, Dennis A., services	6.00
Holbrook Grocery Co., provisions	1,568.04
Holcomb, J. I. Mfg. Co., supplies	74.92
Hood, H. P. & Sons, supplies	1.10
Insurance, Fire, insurance	2,339.83
Jenkins, M. A., supplies	7.50

Kendall, R. R., supplies	3.30
Kingsford, Dr. H. N., medical services	5.00
Kitchen Kraft Foods Corp., provisions	15.49
Kugelman's Store, supplies	9.10
LaMott, James, provisions	10.08
Lewis, E. H., labor and supplies	165.42
Lewis Mfg. Co., medical supplies	350.67
Lisbon Co., Inc., supplies	10.58
Mahady, E. F. Co., supplies	9.16
Maltbie Chemical Co., The, supplies	4.00
Mann, E. B. Co., supplies	569.38
Marston, Wm. H., insurance	22.64
Mason, L. E., labor and supplies	37.90
McKinlay, Dr. L. E., medical services	551.00
Miller, Dr. E. M., medical services	1,962.46
Miller, Dr. E. S., dentistry	31.50
Mt. Morgan Farm Orchards, provisions	35.00
Murray, Claude M., insurance	12.66
Near's Food Co. Inc., supplies	28.50
Newell, D. M. Inc., fuel	1,431.10
N. E. States Holstein Friesian Association, dues	2.00
N. E. Tel. & Tel. Co., telephone services	408.47
Norris, F. J. & Sons, provisions	24.00
North Haverhill Grain Store, supplies	1,891.55
Noyes, Geo. T., insurance	14.77
Noyes, P. J. Co., medical supplies	195.20
Parker, Fred & Son, supplies	96.26
Perfection Mfg. Corp., supplies	80
Perrin, Dr. Harry W., medical services	85.25
Perry, Dr. R. Gibson, medical services	78.00
Pickwick, Dr. H. C., medical services	60.00
Pike, Raymond, equipment	15.80
Pike, W. F. Estate, equipment	33.66
Pike, Mrs. W. F., equipment	8.80
Pioneer Mfg. Co. The, supplies	27.55
Powers, Kilburn, provisions	19.21
Proctor & Gamble Distributing Co., supplies	86.97

Reynolds, R. J. Tobacco Co., supplies	438.90
Rhoads & Co., supplies	19.04
Rider, P. L. Co., supplies	66.99
Rinehart, Roscoe S., services	17.00
Rinehart, Roscoe S., taxes	1,355.72
Rogers & Hubbard Co., supplies	417.63
Ross, E. J., supplies	58.96
Roy Bros., equipment	5.63
Rutledge, Wm. T., supplies	7.80
Sargent, E. A. Co., supplies	143.07
Sawyer-Barker Co., supplies	1,185.70
Scruggs, Rhett R., services and supplies	782.19
Sherwin-Williams Co., supplies	15.19
Slight, Wm. H., supplies and equipment	342.50
Smith, H. G., supplies	4.55
Smith's Lamps, supplies	81.40
Smith, Kline & French Laboratories, medical supplies	4.95
Standard Oil Co., supplies	19.80
State Liquor Commission, supplies	12.50
Sutherland Electric Co., supplies	1.14
Taylor, E. A. Co., labor & supplies	1,813.70
Thayer, Irving, supplies	20.00
Thomas, Dr. John, veterinary services	96.00
Truesdell, W. F., supplies	97.19
Unadilla Silo Co., supplies	5.60
Upjohn Co., The, supplies	3.63
Varick, John B. Co., supplies	563.40
Walker Corp. & Co., supplies	8.38
Wells River Creamery, provisions	297.53
White River Paper Co., supplies	44.84
White River Transfer Co., supplies	20.03
Wieting, Rev. G. W., services	81.00
Woodruff, Dr. R. P. medical services	23.00
Woodsville Furniture Co., supplies	305.21
Woodsville Garage, services and supplies	254.13
Woodsville Grain Co., supplies	101.50
Woodsville Hardware Co., supplies	6.63

Woodsville Water & Light Dep't, Water, Lights & Power	2,569.98
Worrell Manufacturing Co., supplies	166.85
Help's pay roll, services	14,091.52
Sundry Bills	525.62
Andrews, Mr. and Mrs. J. E., Sup't & Matron, services	1,600.00
Total	<hr/> \$53,395.88

## ALMSHOUSE

Name	Where From	Age	Wks.	Days
James Bland*	Alexandria	82	27	2
Emilie Parker	Alexandria	57	13	4
William Parker	Alexandria	16	13	4
Wilbur Parker	Alexandria	16	13	4
Marjorie Messer	Alexandria	15	5	5
Lillian Watson*	Ashland	56	52	1
Ora Fisher*	Ashland	52	52	1
Wooster Loud*	Ashland	71	52	1
James Chase	Ashland	50		6
Gertrude Kelly	Ashland	56	1	2
Edgar Comeau	Ashland	8	4	1
Cora Comeau	Ashland	1	1	4
Joseph Landry	Ashland	5	7	
Ella Verity	Ashland	25	2	3
Henry Stygles	Bath	30	2	5
Evelyn Stebbins	Bath	20	2	1
Curtis Stebbins	Bath	0	1	3
William Farrell*	Bath	68	9	4
Roy Stubbs	Bath	29		6
Thomas Armstrong*	Bath	47	3	1
Winnifred Corey	Benton	57	7	5
Oscar Anderson	Bethlehem	5k	1	
Patrick Meehan	Bridgewater	55	9	6
Sarah Ferrin*	Bristol	27	52	1
Harriet Nadeau*	Bristol	76	52	1
Arline Woodard	Bristol	27	5	5
George Woodard	Bristol	4 mos.	5	5
Daisey Irving	Bristol	26	5	3
Annette Irving	Bristol	4	2	6
Helen Farnum	Bristol	31	1	1
Frank Stoll	Bristol	61	3	1
Jeannette Barron	Bristol	12	1	5
Carmelia Barron	Bristol	20	3	5
Dorothy Barron	Bristol	0	1	2
Phyllis Comeau	Bristol	1	4	5
Henry Hanscom	Bristol	55	5	1
Edward Simonds*	Bristol	55	3	4
Charles Welch	Canaan	80	2	6
Scott Watson*	Canaan	69	52	1
Mary Bournival*	Canaan	70	52	1
Fannie Richards*	Canaan	75	34	4

\* Indicates Inmates now on Farm.

Name	Where From	Age	Wks.	Days
Virginia Sturtevant	Canaan	4	22	
Edward Johnson	Canaan	6	3	1
Ruth Johnson	Canaan	5	3	1
Emma Derby	Canaan	11	2	5
Janice Ricker	Canaan	9		5
Delmer Ricker	Canaan	7		5
Frank Sturtevant*	Canaan	74	3	1
Edson Hutchins*	Campton	71	52	1
Joseph Boris*	Campton	56	52	1
Antirus Cesnickas*	Campton	58	7	1
Ruth Bowles*	Easton	70	52	1
Warren Savage*	Ellsworth	78	2	2
Joseph Courcy*	Enfield	65	52	1
William Tilney*	Enfield	80	52	1
Melvin Bradbury*	Enfield	76	52	1
Verna Seavey	Enfield	15	6	3
Elizabeth Cowan	Enfield	9	2	
John Brown	Enfield	16	1	1
Viola Brown	Enfield	15	1	1
Winfred Hoyt	Enfield	47	21	3
John Mike Sullivan*	Enfield	71	19	5
Blanche Royce	Enfield	24	7	4
Donald Royce	Enfield	0	3	4
Flora Glover	Enfield	64	1	3
Lena Byron*	Franconia	68	52	1
John Sawler	Franconia	73	52	1
Lewis Gardner	Franconia	34	4	5
Mike Long*	Franconia	58	37	6
John Flanders*	Grafton		52	1
Byron Bush*	Grafton	65	52	1
Wilfred Sturtevant*	Grafton	22	14	1
Alice Jewell*	Groton	57	52	1
George Teeney*	Hanover	82	52	1
Mary Colt	Hanover	72	3	1
Fred Bliss	Hanover	56	28	4
Marguerite Carr*	Hanover	27	14	2
Harry Thornton	Hanover	55		4
Eva Smith*	Hanover	38	24	6
Charles Donavan	Hanover	54	11	2
Lucy Wheeler	Haverhill	82	51	1
Edward Hoit*	Haverhill	31	52	1
Albert Trudeau*	Haverhill	70	52	1
Ned Ware*	Haverhill	58	52	1

\* Indicates Inmates now on Farm.

Name	Where From	Age	Wks.	Days
Jerry Higgins*	Haverhill	78	52	1
William Corey	Haverhill	77	22	
Edward Kingsley*	Haverhill	70	29	6
Clarence Libby	Haverhill	54	52	1
Marie Keniston	Haverhill	34		5
Arthur Gross	Haverhill	78	1	
William Wright	Haverhill	72	7	5
Mary Martin	Haverhill	45	3	6
Eunice Daniels	Haverhill	25	1	6
Beverly Daniels	Haverhill	0		1
Lucy Jerome	Haverhill	18	4	1
Robert Jerome	Haverhill	0	1	5
Clayton Meader	Haverhill	16		6
Joseph Lazotte	Haverhill	34	1	1
Marian Dugie	Haverhill	25	1	6
William Dugie Jr.	Haverhill	0	1	6
Sidney White*	Haverhill	79	52	1
Mary Daniels	Haverhill	22	1	5
Robert Daniels	Haverhill	0	1	5
Florence Walsh	Haverhill	54	7	3
Eva Guyette	Haverhill	40	3	
Leonard Dawson	Haverhill	35	3	
Gilman Beede	Haverhill			4
Mary Gahan*	Haverhill	85	30	4
Fred Woodard	Haverhill	63		5
Donald Demars	Haverhill	6	2	3
Henry Andrews*	Haverhill	74	14	4
George Libby	Haverhill	75	13	1
Harold McGillis	Haverhill	10		3
Shirley Wright	Haverhill	2	1	1
Fred Goodell	Haverhill	44	1	
Robert Stanley*	Hebron	70	19	2
Lena Selongly*	Holderness	69	52	1
John Castile	Holderness	62	52	1
Charles Guinan	Holderness	59	5	3
James Burbank	Holderness	69	3	
Ethel Beland	Landaff	29	1	2
Lilliam Emery	Landaff	15		5
Isabel Bain	Landaff	15	2	
Carrie Smith*	Lebanon	63	52	1
Abbie Smith*	Lebanon	61	52	1
James McCoy*	Lebanon	94	52	1
Annie Johnson*	Lebanon	41	52	1

\* Indicates Inmates now on Farm.



Name	Where From	Age	Wks.	Days
Mildred Johnson*	Lebanon	46	52	1
Annie Bow*	Lebanon	92	52	1
John Granger*	Lebanon	77	52	1
Lizzie Van Gilder*	Lebanon	78	52	1
Marian L'Heureux	Lebanon	27	26	2
Maud Quimby*	Lebanon	41	52	1
Barbara Thibdeau*	Lebanon	17	14	2
Louis Lozeau	Lebanon	67	4	
John McGee	Lebanon	60	12	1
Richard Farnsworth	Lebanon	20		3
Pauline Moody	Lebanon	18	3	1
Ernest Cross	Lebanon	56	2	5
Henry Downing	Lebanon	38	5	2
Florence Nye	Lebanon	27	12	5
Eugene Marcotte	Lebanon	18	13	2
Margaret Nye	Lebanon	0	10	2
Grace Austin	Lebanon	36		5
Daniel Davis	Lebanon	49		5
Dorothy Lambert	Lebanon	35	15	6
Wilfred Dufrane	Lebanon	38	1	
Edward Burns	Lebanon	36	1	6
Edwin Hartwell	Lebanon	27	6	3
Ludge Danenlt	Lebanon	56		5
Verna Follansbee	Lebanon	19		3
Grace Preston	Lebanon	39	1	1
Frank LaPorte*	Lebanon	71	11	
George Meyers*	Lebanon	76	10	4
Solon Begor	Lebanon	48	4	4
Chrystavilla Winters*	Lebanon	47	6	2
Ernest Franklin	Lebanon	43	1	4
Edward Elliott*	Lebanon	98		5
John Howard*	Lincoln		52	1
Joseph Fenton	Lincoln	64	52	1
Mary Cahill*	Lincoln	71	52	1
Frank Millon*	Lincoln	62	34	5
Patrick McDonald	Lincoln	60	6	2
Eli Gendron	Lincoln	28		4
Martin Russell	Lincoln	52	3	1
Doris Cutter	Lincoln	21	1	3
Patricia Cutter	Lincoln	0	1	2
William Lessard*	Lincoln	67	16	1
Ida Kidder*	Lisbon	77	52	1
Waldo Anderson	Lisbon	60	15	2

\* Indicates Inmates now on Farm.

Name	Where From	Age	Wks.	Days
Henry Drowns*	Lisbon	56	44	6
Mary La Rose	Lisbon	63	14	
Roy Macy	Lisbon	29		1
Annette Parent	Lisbon	19	3	6
Clara Manosh	Lisbon	11	1	5
Alice Byron	Lisbon	42		4
John Palmer	Lisbon	27	4	2
Robert Caron	Lisbon	32		6
Raymond Philips	Lisbon	7	2	
June Lemay	Lisbon	16	3	2
Margaret Green	Lisbon	26	3	3
Raymond Green	Lisbon	2	3	3
Lovett Green	Lisbon	0	1	4
Harold Warcup	Lisbon	12	2	
Lois Lemay	Lisbon	0	2	4
Evelyn Heckla*	Lisbon	16		6
Selina Vigue*	Littleton		52	1
Delbert Clark*	Littleton	45	52	1
Josephine Raymond	Littleton	27	14	2
John Hassey*	Littleton	60	42	3
Edward Lyons	Littleton	60	11	1
George Sidney	Littleton	59	2	
James Edens	Littleton	73	26	4
Reginald Coffran	Littleton	15		5
Charles Buckman	Littleton	73	8	6
Sara Dee	Littleton	26	2	
Raymond Brooks	Littleton	14	8	1
Christie Ingerson	Littleton	50	8	1
Claude Coffran	Littleton	13		4
Manley Coffran	Littleton	10		4
Joseph Druin*	Littleton	79	17	3
Joseph Devoe	Littleton	8	4	5
Leslie Devoe	Littleton	4	4	5
Warren Carr	Littleton	39	3	3
Pearl Howard	Lyman	69	39	5
Edward Gallagher	Lyman	61	25	3
Ivis Sargent	Lyman	23		4
Roger Sargent	Lyman	4 mos.		5
Walter Royce	Lyman	55	2	4
William Carlin	Lyman		3	2
Lewis Adams	Lyme	57	28	1
William Borisky	Lyme	62	12	5
Harry Race	Lyme	40	1	5

\* Indicates Inmates now on Farm.

Name	Where From	Age	Wks.	Days
Chester Flanders	Lyme	70	5	4
Eleanor Overs	Monroe	34	9	
Patricia Overs	Monroe	0	1	6
Amanda Cassidy	Monroe	28	1	5
Richard Hannaford*	Orford	72	52	1
Florence Smith	Orford	26	17	4
Walter Olisky	Piermont	46	51	3
Flora Miles*	Piermont	35	43	5
Herbert Rush	Piermont	57		2
Fred Bosse	Piermont	54	1	2
Earl Heatley	Piermont	28	1	2
Lena Dunbar	Piermont	25	1	
Lenwood Hammond	Piermont	27	2	
William Chisholm	Plymouth	68	16	4
Frank Dawson*	Plymouth	60	52	1
Hattie Moody	Plymouth	34	11	3
Harriet Moody	Plymouth	1	11	3
Merton Moody	Plymouth	0	9	3
Lula Cassidy	Plymouth	25	4	2
Clyde Cassidy	Plymouth	0	2	
Mollie Caverhill	Plymouth	40		3
Edward Cayes	Plymouth	62	1	2
Jeremiah Haley	Plymouth	77	3	1
William Page*	Rumney	75	52	1
Phoebe Fellows	Rumney	78	9	2
Grace LaPoint	Rumney	47	46	5
George Avery*	Thornton	76	13	6
John Crowley*	Thornton	66	5	5
Lottie Knowles	Thornton	25		1
Eugene Wood*	Thornton	64	4	3
Bert Hanson*	Wentworth	66	13	2
Leslie Luce	Warren	68	10	5
Cora Weeks	Warren	14	3	
Margaret Cutting	Warren	38	1	4
Janice Cutting	Warren	0	1	3
Kenneth Bancroft	Warren	20	4	1
Donald White	Warren	16	5	2
Hilda Hazard*	Warren	35	1	6
Ruby Barron	Woodstock	35	3	1
Shirley O'Hare	Woodstock	25	1	2

\* Indicates Inmates now on Farm.

## TOWN BOARDERS

Name	Where From	Age	Wks.	Days
Leona Young	Bath	57	1	4
Katheryn Young*	Bath	23	3	5
Carroll Young*	Bath	0		6
Viola Dustin	Campton	10	2	6
Frank Dustin	Campton	8	2	6
Francis Dustin	Campton	8	2	6
Rita Dustin	Campton	7	2	
Lewis Dustin	Campton	4	2	
Mary Dustin	Campton	2	2	
Lewis Kimball	Campton	16		1
William Leavitt*	Enfield	70	52	1
Gusti Latvala*	Enfield	56	24	5
Peter Brown*	Enfield	69	13	3
Orrin Mink	Franconia	50	19	5
John Bassett	Grafton	38		5
Samuel Pelton*	Hanover	82	52	1
William Corliss*	Haverhill	75	52	1
Amy Emery	Haverhill	18	1	5
Ruth Pierce	Haverhill	38	10	1
Chester Boardman*	Haverhill	7	3	2
<b>Juanita Cook</b>	Haverhill	2 mos.	2	4
Esther Boardman	Haverhill	14	4	
Marian Micklebon	Haverhill	27		4
Henry Durant*	Holderness	76	52	1
Fred Sanborn	Holderness	76	52	1
Fred Moore	Holderness	61	3	3
Elizabeth Moore	Holderness	60	2	1
Joseph Bishop	Holderness	71	4	2
Leander Fitzgerald	Landaff	71	17	1
Leon Rowell*	Lebanon	40	31	6
Rosanna Parker	Lebanon	22	1	6
Charles Stone	Lisbon	74	2	2
Ora Powers	Lisbon	26	6	2
Frank Woods	Lisbon	48	3	5
Mabel Corliss	Littleton	15	6	3
Weldon Corliss	Littleton	0	1	2
Walter Foss*	Littleton	63	10	1
Daphne Santy	Littleton	15	2	5
James Santy	Lyman	7 mos.	2	5
Robert Olcutt	Lyman	5	9	1
Benjamin Emery*	Lyme	82	52	1

\* Indicates Inmates now on Farm.

Name	Where From	Age	Wks.	Days
Ruby Royce	Monroe	23	16	3
Marlene Royce	Monroe	0		1
Marguerite Blanchard	Monroe	26	1	6
Julia Lang	Monroe	30	3	2
Fannie Carter	Orford	88	8	5
Frank Elliot	Piermont	73	12	5
George Spaulding	Plymouth	79	39	5
Dora Pierce*	Plymouth	87	52	1
Linnie Draper	Plymouth	60	2	
Isaac Stafford	Plymouth	67	19	
Jeanette Sequin	Plymouth	30	4	5
Ethel Manion	Rumney	41	4	
Abbie Cummings*	Rumney	68	19	4
Myron Downing	Wentworth	79	39	4
Eugene Fountain	Wentworth	13	4	2
Luke Boardman*	Wentworth	78	43	3
Laura Weeks	Warren	6	4	5
Esther Weeks	Warren	8	4	4
Donald Avery*	Warren	3	24	4
Muriel Merry	Warren	12	6	2
Hastings Avery	Warren	78	23	
Ernestine Asselin	Warren	26	3	3
Judith Asselin	Warren	0	1	4
Helen Hildreth*	Warren	13	3	

\* Indicates Inmates now on Farm.

### HOUSE OF CORRECTION

Name	Place	Charge	Age	Wks.	Days
William Bernard,	Lebanon,	drunk	35	10	5
Fannie Herson,	Littleton,	prostitute	18	2	2
Irving Hurlbert,	Lebanon,	non-support	33	17	5
Franklin Haynes,	Campton,	assault	21		
Franklin Haynes,	Campton,	assaulting officer	21		
Franklin Haynes,	Haverhill,	absconding	21	16	4
Leslie Bean,	Littleton,	drunk	40	17	5
Victor Carrier,	Haverhill,	drunk		5	1
Alfred Douglas,	Littleton,	drunk	28	2	1
Herman Carrier,	Lisbon,	reckless driving	29	1	2
Oscar Allard,	Lincoln,	drunken driving	37	19	2
Jerry Sullivan,	Haverhill,	drunk	54	15	
Joseph Chabot,	Littleton,	Larceny		5	3
Alfred Payette,	Lisbon,	drunk	30	11	4
Lemma Huntley,	Lisbon,	reckless driving	29	15	5
Walter Peters,	Littleton,	drunk	44	5	2

Name	Place	Charge	Age	Wks.	Days
George Skrent,	Haverhill,	drunk	32	6	6
James Roy,	Haverhill,	drunk	63	6	6
Mervin Huntley,	Lisbon,	drunk		6	2
Henry Taft,	Bristol,	larceny	26		
Henry Taft,	Haverhill,	absconding		25	
Joseph Murphy,	Haverhill,	drunk	35	5	5
Fred Gokey,	Haverhill,	drunk	41	7	5
Arthur Lurcotte,	Haverhill,	drunk	49	10	3
Frank Leonard,	Haverhill,	drunk	48	12	6
Wesley Buck,	Littleton,	vagabond	43	6	5
Perley Mossey,	Littleton,	public nuisance	37	19	
George Gately,	Lebanon,	drunk	48	18	
Cornelius McCaffery,	Hanover,	drunk	62	10	
John Anderson,	Haverhill,	drunk	44	4	
John Venton,	Lincoln,	larceny	60	10	5
Frank Gilmore,	Haverhill,	drunk	52	5	2
George Donahue,	Lincoln,	drunk	52	10	
George Albert,	Lincoln,	concealing stolen property	19	8	4
William Movelle,	Lebanon,	non support	52		4
John Flynn,	Haverhill,	drunk	33	10	4
Oliver Knighton,	Littleton,	showing obscene pictures	37	8	5
Henry Smith,	Bethlehem,	drunk	36	4	1
Robert Heath,	Canaan,	assault	19	10	5
Fred Needer,	Haverhill,	drunk	49	4	
Delbert Jinks,	Haverhill,	drunk	36		
Delbert Jinks,	Haverhill,	drunken driving	36	17	2
Beryl Monroe,	Canaan,	larceny	18	8	3
Terrance Monroe,	Canaan,	Larceny	23	14	
Lillian Purdy,	Lebanon,	violation, chapter 107			
		Public Laws	60	8	5
George Woodward,	Bristol,	non-support		27	2
Bert Emery,	Littleton,	drunk	68	26	
John J. Mead,	Haverhill,	drunk		4	
Stephen Barron,	Haverhill,	drunk	67	4	
Corliss Pascoll,	Littleton,	drunk	62	4	6
Vern Champney,	Lebanon,	non-support	39	10	3
Jerry Harding,	Littleton,	drunk	45	8	3
Albert O'Connor,	Haverhill,	drunk	50	4	
Ernest Langford,	Haverhill,	drunk	22	1	5
William C. Wilson,	Plymouth,	Larceny	35	32	5
Leo Hebert,	Plymouth,	larceny	39	32	5
George Dodge,	Plymouth,	larceny	20	32	5
Roger Mason,	Plymouth,	larceny	18	32	3
Irving Estes,	Plymouth,	false note	32	32	5

Name	Place	Charge	Age	Wks.	Days
Louis Pilver,	Lebanon,	transferred plates	26	1	3
Preston Quint,	Bristol,	assault	27	27	3
George Mortenson,	Plymouth,	reckless driving	26	31	2
Harold Mann,	Littleton,	drunken driving	30	6	3
Raymond King,	Littleton,	assault	40	8	4
Edward McAuliffe,	Haverhill,	drunk	42	4	
John Shea,	Littleton,	assault	33	26	2
Leo LaBare,	Lebanon,	drunk	33	27	1
Wilfred Dufrane,	Lebanon,	drunk	38	27	1
Carl Bergin,	Littleton,	loudly exposing his person	34	26	1
Raymond James,	Haverhill,	drunken driving	42	7	6
Harold Ingerson,	Littleton,	drunken driving	26	17	3
Alex Skytte,	Haverhill,	drunk	49	5	4
Jaddus Chase,	Haverhill,	drunk	38	2	1
Edward Doucette,	Haverhill,	drunk	40		1
John Dean,	Haverhill,	drunken driving	43	10	3
Albert Rosebrook,	Haverhill,	drunken driving	34	1	3
Stanley Whitehead,	Haverhill,	drunken driving	30		
Stanley Whitehead,	Haverhill,	drunk	30	12	3
Arthur Johnson,	Haverhill,	drunk	47	5	1
Thomas Cormier,	Haverhill,	drunk	35	2	6
William Coughlin,	Haverhill,	drunk	31	2	6
Perley Dudley,	Haverhill,	drunk			1
George Chase,	Littleton,	drunken driving	25	8	4
Arthur Hodge,	Lisbon,	stealing	18	20	5
Albert Rankins,	Haverhill,	drunk	39	4	1
Henry Lamontange,	Lincoln,	selling liquors	40	25	2
Bill Perron,	Littleton,	drunk	45	15	3
David Carlyrle,	Haverhill,	drunk	57	1	3
Cornelius Sullivan,	Bethlehem,	drunk	47	24	2
Patrick Murphy,	Bethlehem,	drunk	45	9	
Daniel Condon,	Haverhill,	drunk	51	4	
Fred Woodward,	Haverhill,	drunk	63	5	4
Francis Kelley,	Haverhill,	drunk	40	5	4
Irving Philips,	Bethlehem,	drunken driving	36	4	2
Joseph Hurley,	Haverhill,	drunk	55	6	6
Leslie Bean,	Littleton,	drunk	40	22	4
Ludger Gaulin,	Littleton,	transferred plates	27	9	
Abo Hill,	Lisbon,	selling liquor	47	12	6
Frank Price,	Plymouth,	drunken driving	45	8	4
Edward O'Tash,	Bethlehem,	making a brawl	23	4	2
Norman Routhier,	Bethlehem,	making a brawl	23	4	2
Chauncy Smith,	Hanover,	stealing	21	4	2
Howard Sterwart,	Hanover,	stealing	22		1

Name	Place	Charge	Age	Wks.	Days
Robert Lord,	Hanover,	stealing	28	17	3
Francis Sullivan,	Hanover,	damage to auto	40	17	3
Isriel Boyea,	Hanover,	drunk	52	8	4
Raymond Jacobs,	Littleton,	non support	22	4	2
John Kelley,	Lincoln,	stealing	46	15	3
Victor Toivernon,	Lebanon,	drunken driving	62		
Victor Toivernon,	Lebanon,	not stopping at a stop sign		16	5
Roy Bedell,	Littleton,	drunken driving	37	8	4
Albert Beurbee,	Littleton,	attempt to steal	20	4	2
Angelina Forrest,	Littleton,	stealing	50	12	7
Robert Rogers,	Haverhill,	drunk	37	2	1
Joe Eddie,	Haverhill,	drunk	37	4	
John Greenwood,	Lebanon,	damage to property	57	15	5
Frank Dustin,	Haverhill,	stealing	34	15	2
George Morrison,	Haverhill,	drunk	46	4	
Fred Woodward,	Plymouth,	drunk	64	10	2
William Corey,	Haverhill,	drunk	76	5	2
Joseph D. Page,	Lebanon,	drunken driving	30	10	4
Howard Shute,	Bethlehem,	stealing	23	8	4
Paul J. Boucher,	Haverhill,	stealing	17	12	7
Henry W. Marcotte,	Haverhill,	stealing	17	14	4
Vernon Foster,	Haverhill,	reckless driving	26	14	4
Arthur Nutting,	Haverhill,	stealing	34	14	4
Ralph R. Streeter,	Haverhill,	hit and run accident	18	12	7
Claud Strout,	Lincoln,	taking an auto	35	14	
Joseph Mount,	Haverhill	drunk	23	2	4
Albert Cutler,	Woodstock,	drunken driving	60	13	3
Clayton Robinson,	Lincoln,	drunken driving	40	11	5
Joseph Shostak,	Hanover,	drunk	63	10	2
John F. Kelley,	Haverhill,	drunk	49	3	3
Napoleon Marcou,	Haverhill,	drunk	49	4	
William Redmond,	Haverhill,	drunk	33	4	
Henry Wright,	Littleton,	stealing	43	10	
Ai W. Melendy,	Hanover,	drunk	41	9	
Guy Howland,	Littleton,	drunk		8	4
Harry Monahan,	Haverhill,	drunk	45	4	
Milton McKinney,	Haverhill,	drunk	21		
Milton McKinney,	Haverhill,	drunken driving		1	1
William J. Movelle,	Lebanon,	non support	53	9	3
Joseph Michand,	Littleton,	reckless driving	34	1	3
Arthur Gillispie,	Haverhill,	drunk	45	5	4
William Mattison,	Haverhill,	drunk	45	4	6
Jack Bagley,	Haverhill,	drunk	55	4	6
Harry Berman,	Hanover,	peddling without a license	25	1	3



Name	Place	Charge	Age	Wks.	Days
John Gardner, Hanover, operating after license revoked			22	4	2
Frank Leonard, Haverhill, drunk			52	5	3
Francis Thorne, Haverhill, drunk			27		
Francis Thorne, Haverhill, drunken driving				5	1
George Laroe, Haverhill, drunk			55	4	5
John Farrell, Hanover, drunk			39	2	6
Rufus Doolan, Lebanon, drunk			44	2	6
John Taylor, Haverhill, drunk			68	2	5
Arthur Turcotte, Haverhill, drunk			48	2	5
James La Rochelle, Lincoln, stealing			17	2	
Lionel Gendreau, Lincoln, stealing			27	2	
Vallie Weeks, Rumney, transferred plates			57	1	0
Vallie Weeks, Rumney, transferred plates					1
Everett Lamott, Hanover, hunt without license					1

### JAIL

Name	Place	Charge	Age	Wks.	Days
Walter Funicon, Littleton, assaulting officer			32	4	4
Oscar Enderson, Bethlehem, refused to be quarantined			50	26	1
Robert Sanborn, Lebanon, grand larceny			28	1	6
John R. Neal, Hanover, defraud			30	1	6
Carl J. Laurie, Hanover, grand larceny			20	1	6
Peter Yatchovick, Lebanon, grand larceny			19	1	6
Harvey Bennett, Lebanon, transferring plates			24		
Harvey Bennett, Lebanon, driving without license			24	18	2
Clarence Sherburne, Lebanon, carnal assault			21	1	6
Lloyd Manosh, Littleton, carnal assault			42	16	5
Myrie Adams, Littleton, break and enter			20	1	6
Ezebe Paquie, Haverhill, assault			64	4	6
Martin Harwood, Lebanon, non-support			41	11	5
Armand Fortier, Littleton, break and enter			23	1	4
Emile Boudreau, Littleton, break and enter			24	1	4
Fred Thibdeau, Lebanon, carnal assault			40		6
John Mahoney, Bethlehem, grand larceny			20		5
William Vintimes, Lisbon, assault on young girl			21		2
Albert Dennis, Littleton, assault on young girl			39	47	6
George Mortinson, Bethlehem, reckless driving			26	2	2
Ethel Rockwell, Ashland, grand larceny				13	3
Leo Hebert, Ashland, grand larceny			39	13	3
Pete Thibault, Haverhill, bad check			32	13	5
Philip Barrows, Lebanon, grand larceny			18	11	4
Norman Farnsworth, Lebanon, grand larceny			19	11	4

Name	Place	Charge	Age	Wks.	Days
Roger Mason,	Lebanon,	grand larceny	18	11	
George Dodge,	Lebanon,	grand larceny	20	11	
Wilfred Kidder,	Lebanon,	grand larceny	33	10	
Irving Estes,	Littleton,	false note	32	9	3
Louis Thibault,	Lebanon,	driving after license revoked	28	2	1
Raymond Lasher,	Lebanon,	false order	31	2	5
Russell Monroe,	Rumney,	break and enter	21	5	
Arthur King,	Haverhill,	forgery	32	3	
Frederick Paradie,	Littleton,	larceny	18	3	
Irene King,	Haverhill,	forgery	36	2	4
Harry Ellerbush,	Lyme,	cheat and defraud			4
Harold Mann,	Littleton,	drunken driving	30	2	
Melvin J. Kelly,	Hanover,	larceny	23	13	3
Frank Dustin,	Campton,	killed a heifer	34	13	5
Paul Boucher,	Hanover,	break and enter	17		1
Lester Noxon,	Haverhill,	fraud	38	5	2
Oscar Perra,	Bristol,	false note	38		2
Laurier Girardin,	Bristol,	held for immigration off.	27		1
Philip Girardin,	Bristol,	held for immigration off.	26		1
John Johnson,	Bristol,	held for immigration off.	34		2
Joseph Poulin,	Bristol,	held for immigration off.	26		2
Robert Welch,	Haverhill,	break and enter	21	11	6
Edward LaMontange,	Haverhill,	break and enter	23	11	6
Charles Arsenaault,	Haverhill,	break and enter	19	1	5
Arthur George,	Bristol,	break and enter	35	11	3
John Wilson,	Plymouth,	grand larceny	20	10	6
Louis Burttt,	Plymouth,	grand larceny	17	11	
Frank Lear,	Lebanon,	carnal assault	40	9	5
Hollis Hood,	Bethlehem,	break and enter	25	8	6
Irving Phillips,	Bethlehem,	drunken driving	36		1
Perley Mossey,	Haverhill,	cheat and defraud	37	8	5
Samuel B. Williams,	Lebanon,	murder		7	4
Stanley C. Perry,	Haverhill,	cheat and defraud	32	5	1
Ralph Posedas,	Lisbon,	attempt to steal	36	6	
Henry Romero,	Lisbon,	attempt to steal	36	6	
Mary Berkheiser,	Lisbon,	attempt to steal		6	
Henry Maltis,	Ashland,	arson	58	5	4
Frank Wimbauer,	Lebanon,	attempt to kill	40	4	2
Charles S. Silver,	Haverhill,	breaking parole	40	1	
Lawrence Nugent,	Lebanon,	drunken driving	24		
Lawrence Nugent,	Lebanon,	assault on officer		8	1
Arthur Conley,	Hanover,	grand larceny	22	3	2
Arthur Nutting,	Lisbon,	grand larceny	34	3	4
Claude Coffran,	Littleton,	stealing	45	12	6

Name	Place	Charge	Age	Wks.	Days
Herbert Webster,	Hanover,	reckless driving	37	1	6
William Landry,	Bethlehem,	careless driving	42	1	
John R. Neal,	Lebanon,	intent to defraud	31	10	
Malcolm B. Strauss,	Lincoln,	lascivious act	29	7	2
Charlene H. Hicks,	Fed. Court,	material witness	19	1	1
William Langill,	Plymouth,	assault	24	10	1
Lawrence E. Whittaker,	Superior Court,	accessory to murder	30	9	6
Joseph Wimbauer,	Lebanon,	assault with gun	34	9	6
Floyd Freeman,	Lebanon,	careless driving	25		2
Oscar Enderson,	Littleton,	enticing for prostitution	50	9	2
Carl French,	Plymouth,	break and enter	19	7	4
Eugene J. Corcoran,	Lebanon,	break and enter	21	7	2
William Kimball,	Lebanon,	stealing	41	6	2
Bernard Howland,	Lebanon,	leaving accident	26	4	
Meryln Welch,	Haverhill,	carnal assault	18	5	
Donald Brady,	Haverhill,	carnal assault	19	5	
Maurice Smith,	Haverhill,	carnal assault	20	5	
Roger Carr,	Haverhill,	carnal assault	17	5	
Charles Arsenault,	Haverhill,	carnal assault	20	4	3
Eugene Burt,	Haverhill,	carnal assault	18	4	3
Raymond Jordan,	Haverhill,	carnal assault	21	4	3
Frank Carter,	Lebanon,	attempt to carnally assault	37	4	1
Leon G. Neff,	Littleton,	break and enter	37	4	1
Richard Crowley,	Haverhill,	lascivious acts	57	4	
Royce Plant,	Plymouth,	break and enter	21	3	4
Francis X. Dion,	Plymouth,	stealing auto	19	1	1
Charles E. Miner,	Lebanon,	cheat and defraud	45		5
Fred A. White,	Superior Court,	contempt of court	27	2	3
Beryl Monroe,	Haverhill,	willfully damage	18		5
Terrance Monroe,	Haverhill,	willfully damage	23		5
Frank Powers,	Haverhill,	break and enter	18		1

## RECEIPTS

Town boarders	\$ 9,092.30
Private boarders	816.50
Sale of clothing and supplies	300.91
Sale of produce from farm	1,064.80
Sale of milk and cream	3,165.18
Sale of cattle and swine	2,094.50
Miscellaneous	343.74
	<hr/>
	\$ 16,877.93
Cash advanced by Commissioners	2,500.00
	<hr/>
	\$ 19,377.93

## EXPENDITURES

Paid County Treasurer	\$ 16,877.93
Balance on hand Dec. 31, 1937	2,500.00
	<hr/>
	\$ 19,377.93

## INVENTORY

Personal property at Grafton County Farm Dec. 31, 1936	
Live stock	\$ 15,175.00
Produce and supplies	14,344.00
Farm implements	9,262.60
Household furniture	6,914.15
Almshouse furniture	11,825.95
Jail and House of Correction	626.50
Chapel	417.00
Hospital	5,415.72
	<hr/>
	\$ 63,980.92
Personal property at Grafton County Farm Dec. 31, 1937	
Live stock	\$ 15,163.00
Produce and supplies	17,246.32
Farm implements	8,093.25
Household furniture	6,833.37

Almshouse furniture	12,038.25
Jail and House of Correction	1,222.13
Chapel	417.00
Hospital	5,350.96
	<hr/>
	\$ 66,364.28

Per capita cost of inmates at County Farm  
including House of Correction,  
Jail, and Soldiers dependents:

	Weeks	Days
Almshouse	3,978	5
Soldiers and dependents	2	2
House of Correction	1,526	6
Jail	604	6
	<hr/>	<hr/>
County charges at farm	6,112	5
Town boarders	862	5
Private boarders	70	1
	<hr/>	<hr/>
Total weeks	7,045	4
County Farm expenditures	\$ 53,395.88	
Jail expenditures	808.10	
Inventory of personal property at beginning of year	63,980.92	
Accounts due Farm at beginning of year	2,150.50	
	<hr/>	\$ 120,335.40
Cash receipts from Farm	\$ 6,969.13	
From all other sources	9,908.80	
	<hr/>	
	\$ 16,877.93	
Inventory at end of year	66,364.28	
Amount due from boarders	1,599.50	
Amount due from individuals	177.07	
	<hr/>	\$ 85,018.78
		<hr/>
Balance against Farm		35,316.62

	Weeks	Days
Number of weeks served County cases	6112	5
Per capita cost per week of all inmates, but excluding boarders, employees and guests		\$ 5.77 Plus

Several improvements have been made at the Farm during the year 1937. The one perhaps most appreciated is the addition to the Jail. This has enabled us to care for our Jail and House of Correction in a more efficient manner, doing away with the over crowded and dangerous condition that has existed for several years.

A new silo, erected this year, adds much to the convenience and appearance of the barns.

Pasture improvement has been carried on, as heretofore, and shows result of labor expended.

Minor improvement has been made on the grounds by way of pool, rock gardens, etc.

Paint has been applied both to the interior and exterior of the Almshouse. Nearly all this extra labor was contributed by inmates and House of Correction labor.

The Farm book shows a fair profit despite the low price of milk and other farm products.

As in other years we have been the recipients of many gifts of books, magazines, plants, flowers, a victrola and other articles too numerous to mention. To the donors we extend thanks, as their thoughtfulness has added much to the comfort and happiness of the family.

To the Commissioners, Physician, Chaplain and Employees we also extend thanks for their assistance and kind cooperation during the year.

Respectfully submitted,

J. EARLE ANDREWS, Supt.  
ANNE M. ANDREWS, Matron.

We hereby certify that we have examined the foregoing accounts of the Superintendent of the County Farm for the year ending December 31, 1937 and find them correctly cast and properly vouched.

GEORGE A. PUSHEE,  
 FRED PARKER,  
 JOHN GADD,  
 Commissioners for Grafton County

---

**SCHEDULE OF COUNTY PROPERTY**

---

Description

Land and buildings :

(a) Court House	\$ 100,000.00
(b) Jail	55,000.00
(c) County Farm	250,000.00
(d) Water system	20,000.00

Furniture and equipment :

(a) Court House	25,700.00
(b) Jail	1,222.13
(c) County Farm	24,639.58

---

\$ 476,561.71

## CLERK OF COURT'S REPORT

---

To the Commissioners for the County of Grafton :

I submit herewith report of the receipts and disbursements of this office for the year ending December 31, 1937, as examined and allowed by the Court.

JANUARY TERM, 1937

### Disbursements

To office supplies	\$ 29.96
38 Divorce Records	3.80
Equity Records Sept. 1934 to Jan. 1935, page 202	39.00
8 Petitions for Discharge	8.00
6 Capias & Mittimus	6.00
22 State Entries	6.60
32 Days Attendance	320.00
Allowance	1000.00
	<hr/>
	\$ 1413.36

### Receipts

By 24 dockets sold	\$ 36.00
84 Civil Entries, No. 5665 to 5748	75.60
48 Equity Entries, No. 2383 to 2430	42.20
4 Municipal Court Appeals	3.60
Costs—State vs. Harrington	25.00
Costs—State vs. Kelly	25.00
Costs—State vs. Truman	250.00
Costs—State vs. Liscomb	40.50
Order on County Treasurer	915.46
	<hr/>
	\$ 1413.36



## MAY TERM, 1937

**Disbursements**

To Office supplies	\$ 25.38
31 Divorce records	3.10
Equity Records, Jan. 1935 page 203 to page 319 inclusive	58.50
9 Petitions for Discharge	9.00
14 Capias & Mittimus	14.00
35 State entries	10.50
Fine—State vs. Frank Clarke	100.00
Fine—State vs. Nelson Johnson	100.00
51 Days Attendance	510.00
Allowance	1000.00
	<hr/>
	\$ 1830.48

**Receipts**

By 22 Dockets sold	\$ 33.76
100 Civil Entries No. 5749 to 5848	90.00
65 Equity Entries No. 2431 to 2495	58.50
4 Municipal Court Appeals	3.60
Fine—State vs. Frank Clarke	100.00
Costs—State vs. Frank Clarke	150.00
Fine—State vs. Nelson Johnson	100.00
Costs—State vs. Nelson Johnson	22.70
Order on County Treasurer	1271.92
	<hr/>
	\$ 1830.48

## SEPTEMBER TERM, 1937

**Disbursements**

To Office supplies		\$ 57.76
37 Divorce records		3.70
Equity Records May 1935 page 321		
to page 356		18.00
3 Petitions for Discharge		3.00
17 Capias & Mittimus		17.00
29 State entries		8.70
Fine—State vs. Foster		25.00
Fine—State vs. Foster		100.00
Fine—State vs. Frank Murray		50.00
Attendance 27 days @ \$ 5.00	135.00	
Attendance 11 days @ \$10.00	110.00	245.00
Allowance		1000.00
		<hr/>
		\$ 1528.16

**Receipts**

By 22 Dockets sold		\$ 33.88
120 Civil Entries 5849 to 5969		108.00
68 Equity Entries 2496 to 2563		61.20
5 Municipal Court Appeals		4.50
Fine—State vs. Vernon Foster		25.00
Fine—State vs. Vernon Foster		100.00
Costs—State vs. Vernon Foster		75.00
Costs—State vs. Sleeper		25.00
Fine—State vs. Frank Murray		50.00
Costs—State vs. Frank Murray		22.20
Order on County Treasurer		1,023.38
		<hr/>
		\$1,528.16

DEXTER D. DOW,  
Clerk of Superior Court.

## REPORT OF COUNTY SOLICITOR

---

To the Commissioners of Grafton County :

The following report of the work at the three terms of the Superior Court for Grafton County held during 1937 is hereby presented :

### JANUARY TERM

#### **Indictments**

State vs. Robert J. Sanborn—Larceny. Plea guilty. Sentenced to State Prison for not less than one year and one day nor more than two years.

State vs. Peter Yatchovich — Breaking and entering and larceny. Plea guilty. Sentenced to State Prison for not less than one year and one day nor more than two years.

State vs. Anthony Gryckewicz—Breaking and entering and larceny. Plea guilty. Sentenced to State Prison for not less than one year and one day nor more than two years.

State vs. Myrl Adams—Breaking and entering and larceny. Plea guilty. Sentenced to State Prison for not less than one year and one day nor more than two years.

State vs. Carl J. Laurie—Larceny. Plea guilty. Sentenced to State Prison for not less than one year and one day nor more than two years.

State vs. Raymond E. Harrington—Forgery. Plea guilty. Case continued for sentence on payment of costs.

State vs. Ernest J. Kelley—Forgery. Plea guilty. Case continued for sentence on payment of costs.

State vs. Emile Boudreau—Breaking and entering. Plea guilty. Sentenced to State Prison for not less than one year and one day nor more than two years. Sentence suspended.

State vs. Armand Fortier — Breaking and entering. Plea guilty. Sentenced to State Prison for not less than one year and one day nor more than two years. Sentenced suspended.

State vs. John Mahoney—Breaking and entering and larceny. Plea guilty. Sentenced to State Prison for not less than one year and one day nor more than two years.

State vs. Clarence L. Sherburn—Statutory offense. Plea guilty. Sentenced to State Prison for not less than one year nor more than three years.

State vs. William Vintinner—Statutory offense. Plea guilty. Sentenced to State Prison for not less than one year and one day nor more than two years.

State vs. James Truman—Reckless driving with death resulting. Plea guilty. Sentenced to State Prison for not less than one year and one day and payment of fine of three hundred dollars. Sentence suspended.

### **Municipal Court Appeals**

State vs. George E. Liscomb—Operating under influence. Plea guilty. Fined seventy dollars and costs taxed at forty dollars and fifty cents and 60 days in House of Correction. Upon payment of fine and costs mittimus to issue at call of Solicitor. Fine and cost paid.

### **MAY TERM**

#### **Indictments**

State vs. George Dodge—Breaking and entering. Plea guilty. Sentenced to House of Correction for one year.

State vs. Roger Mason—Breaking and entering. Plea guilty. Sentenced to House of Correction for one year.

State vs. Wilfred Kidder—Larceny. Plea guilty. Sentenced to State Prison for not less than one year and one day nor more than two years.

State vs. Russell A. Monroe—Breaking and entering. Plea guilty. Sentenced to State Prison for not less than one year and one day nor more than two years.

State vs. Philip W. Barrows—Larceny. Plea guilty. Sentenced to State Prison for not less than one year and one day nor more than two years.

State vs. Norman F. Farnsworth — Larceny. Plea guilty. Sentenced to State Prison for not less than one year and one day nor more than two years.

State vs. Leo W. Hebert—Larceny. Plea guilty. Sentenced to House of Correction for one year.

State vs. Ethel E. Rockwell—Larceny. Plea guilty. Sentenced to House of Correction for one year. Sentence suspended.

State vs. Irving G. Estes—Forgery. Plea guilty. Sentenced to House of Correction for one year.

State vs. Peter Thibault—Forgery. Plea guilty. Sentenced to State Prison for not less than two nor more than three years.  
State vs. Arthur King—Forgery. Plea guilty. Sentenced to State Prison for not less than three nor more than five years.

State vs. Irene King, alias Irene Smith—Forgery. Plea guilty. Sentenced to House of Correction for one year. Sentence suspended.

State vs. Clyde Wilson—Breaking and entering. Plea guilty. Sentenced to State Prison for not less than one year and one day nor more than two years.

State vs. George Mortenson—Reckless driving with death resulting. Plea guilty. Sentenced to House of Correction for one year.

State vs. Frederick Paradis—Breaking and entering. Plea guilty. Sentenced to State Prison for not less than one year and one day nor more than two years. Sentence suspended.

### Municipal Court Appeals

State vs. Frank K. Clarke—Operating under influence. Plea not guilty. Verdict guilty. Sentenced to pay fine of One Hundred Dollars and costs of One Hundred Fifty Dollars and 60 days in House of Correction. House of Correction suspended, mittimus to issue on call of County Solicitor.

State vs. Nelson P. Johnson—Operating under influence. Sentenced to pay fine of One Hundred Dollars and costs, and sixty days in House of Correction. House of Correction suspended, mittimus to issue on call of County Solicitor.

State vs. Rosario L. LeChasseur—Operating under influence. Plea guilty. Fined One Hundred Dollars and costs and thirty days in House of Correction. Fifty Dollars of fine and House of Correction suspended provided fifty dollars and costs are paid by July 1st, mittimus to issue on call of County Solicitor.

### SEPTEMBER TERM

#### Indictments

State vs. Frank Dustin—Larceny. Plea guilty. Sentenced to House of Correction for four months.

State vs. Frank Lear—Statutory offense. Plea guilty. Sentenced to State Prison for not less than five nor more than seven years.

State vs. Arthur J. Conley—Breaking and entering and larceny. Plea guilty. Sentenced to State Prison for not less than one year and one day nor more than two years.

State vs. Edward D. LaMontagne—Breaking and entering and larceny. Plea guilty. Sentenced to State Prison for not less than one year and one day nor more than two years.

State vs. Henry W. Marcotte—Larceny. Plea guilty. Sentenced to House of Correction for four months.

State vs. Paul J. Boucher—Larceny. Plea guilty. Sentenced to House of Correction for three months.

State vs. Ralph Posedas—Larceny. Plea guilty. Sentenced to State Prison for not less than three nor more than five years.

State vs. Mike Rotte, alias Henry Romero—Larceny. Plea guilty. Sentenced to State Prison for not less than three nor more than five years.

State vs. Mary Berkheiser—Larceny. Plea guilty. Sentenced to State Prison for not less than one year and one day nor more than two years. Sentence suspended.

State vs. Francis Sullivan—Larceny. Plea guilty. Sentenced to House of Correction for six months. Sentence suspended on condition that he leave the State.

State vs. Louis T. Burke—Larceny. Plea guilty. Sentenced to House of Correction for six months. Sentence suspended on condition that he leave the State.

State vs. Arthur George—Breaking and entering and larceny. Plea guilty. Sentenced to House of Correction for six months. Sentence suspended on payment of costs of fifty dollars.

State vs. Perley Mossy—Obtaining money under false pretenses. Plea guilty. Sentenced to State Prison for not less than one year and one day nor more than two years.

State vs. Henry Maltais—Arson. Plea guilty. Sentenced to State Prison for not less than two nor more than three years.

State vs. Samuel B. Williams—Murder. Plea not guilty. Verdict not guilty.

State vs. Frank Wimbauer—Assault with intent to kill. Plea guilty. Sentenced to State Prison for not less than three nor more than five years.

State vs. Lester W. Noxon—Embezzlement. Plea guilty. Sentenced to State Prison for not less than one year and one day nor more than two years.

State vs. Arthur Nutting—Larceny. Plea guilty. Sentenced to State Prison for not less than one year and one day nor more than two years.

State vs. Ralph R. Streeter—Leaving the scene of an accident. Plea guilty. Sentenced to House of Correction for six months.

State vs. Vernon Foster—Reckless driving with death resulting. Plea guilty. Sentenced to House of Correction for one year.

### **Municipal Court Appeals**

State vs. Vernon Foster—Reckless Driving. Plea guilty Fined twenty-five dollars.

State vs. Frank H. Murray—Reckless Driving. Fined Fifty Dollars and costs.

Respectfully submitted,

NORRIS COTTON

County Solicitor.



## SHERIFF'S REPORT

---

To the Honorable Commissioners of the County of Grafton :

I respectfully submit the following report as Sheriff of the County from January 1, 1937 to December 31, 1937 :

### JANUARY TERM AT LEBANON

To attendance

Claude M. Murray, Sheriff

24 days \$ 120.00

Travel 150 miles 15.00

Expense 18.00

George U. L. Leavitt, Deputy Sheriff

24 days 120.00

Travel 10 miles 1.00

Henry W. Buskey, Deputy Sheriff

12 days 60.00

Travel 72 miles 7.20

Expense 9.00

Carl A. Davis, Deputy Sheriff

4 days 20.00

Travel 52 miles 5.20

Paid Hotel Rogers meals for jury (2) 29.65

Paid Foster's Book Store for supplies 4.13

Paid Clergyman 5.00

---

\$ 414.18

## MAY TERM AT PLYMOUTH

To attendance	
Claude M. Murray, Sheriff	
27 days	\$ 135.00
Travel 717 miles	71.70
Expense	30.10
Charles W. Keniston, Deputy Sheriff	
27 days	135.00
Travel 16 miles	1.60
Henry L. Cotton, Deputy Sheriff	
17 days	85.00
Travel 200 miles	20.00
Expense	9.75
Seth O. Titus, Deputy Sheriff	
1 day	5.00
Travel 110 miles	11.00
Expense	.75
Paid Clergyman	5.00
Paid Plymouth Inn meals for jury	23.25
Paid McCrillis Drug Co. for supplies	1.85
Paid Peaslee Drug Co. for supplies	2.28
	<hr/>
	\$ 537.28

SPECIAL SESSION GRAND JURY MAY TERM  
AT LEBANON

To attendance

Claude M. Murray, Sheriff

1 day \$ 5.00

Travel 90 miles 9.00

Henry W. Buskey, D. Sheriff

1 day 5.00

Travel 24 miles 2.40

Carl A. Davis, Deputy Sheriff

1 day 5.00

Travel 1 mile .20

---

\$ 26.60

## SEPTEMBER TERM AT WOODSVILLE

To attendance	
Claude M. Murray, Sheriff	
30 days	\$ 150.00
Travel 540 miles	54.00
Expense	40.30
Roscoe S. Rinehart, Deputy Sheriff	
14 days	70.00
Travel 8 miles	.80
Seth O. Titus	
13 days	65.00
10 days at Lebanon, day and night duty	100.00
Travel 200 miles	20.00
Henry W. Buskey, Deputy Sheriff	
9 days	45.00
Travel 40 miles	4.00
Expense	15.00
Larkin R. Brush, Deputy Sheriff	
1 day	5.00
Travel 44 miles	4.40
George U. L. Leavitt	
10 days	50.00
10 nights	50.00
Expense	15.90
Charles W. Keniston, Deputy Sheriff	
11 days	55.00
10 nights	50.00
Travel 112 miles	11.20
Expense	6.00
Paid for transportation of Jury, State vs. Henry Maltais	46.85
Paid Hotel Wentworth, meal for jury	6.50
Paid Plymouth Inn, meal for jury	12.75
Paid for transportation of Jury and prisoner, State vs. Samuel B. Williams, 4 cars	27.00
Paid transportation of Jury, Oct. 17—3 cars	27.00

Paid Raymond C. Leavitt, night duty	27.00
Paid Hotel Rogers rooms and meals for jury and deputies	651.85
Paid Foster's Book Store, supplies	2.05
Paid Clergyman	5.00
	<hr/>
	\$1,617.60

Respectfully submitted,

CLAUDE M. MURRAY,

Sheriff

## CHAPLAIN'S REPORT

---

The ministries of the Church of the Living Christ have been brought to all at the Grafton County Farm. Regular bi-weekly worship services were held throughout the year with a good representative attendance.

Six ~~memoirs~~ were held in the chapel.

Pastoral supervision has been given in the hospital and the home for the aged. In seeing these friends come and go one is reminded of the words of the poet (Wm. L. Stridger) :

“We are just a flock of bluebirds  
Gathering for another flight ;  
Ever onward, upward, Godward  
Out of darkness into light.”

Pluming for this flight in part, is the work of the Minister.

The Christmas program was again furnished by the North Haverhill Sunday Church School with the minister in charge. The glorious Christmas festival followed.

Our prayer is for :

“Sympathy”

Ask God to give thee skill  
In comfort's art,  
That thou may'st consecrated be  
And set apart  
Unto a life of sympathy,  
For heavy is the weight of ill  
In every heart ;  
And comforters are needed much  
Of Christlike touch. (A. E. Hamilton)

GILBERT W. WIETING

## REPORT OF COUNTY PHYSICIAN

---

To the Commissioners of Grafton County:

I herewith submit my report for the year ending December 31, 1937.

The usefulness of the Hospital in caring for the indigent sick of the County is increasingly apparent year by year. The administration of the Hospital is economical and the nursing care given the patients there will compare favorably with any like institution.

It has been my duty and privilege to care for the health of inmates of the Almshouse, patients in the Hospital, and those who have been confined in the House of Correction and the Jail, and it has been my purpose to administer to them with the consciousness of being a public servant and to give all the best possible care and consideration.

Miss Pushee, who was a most faithful nurse at the Hospital, resigned to be married. Miss Spooner has been appointed to the position. The hospital nursing staff, which is composed of only three graduate nurses and two orderlies, have contrived to care for 27 patients daily. On several occasions, when there have been many patients acutely ill, extra nurses have been employed. Mrs. Christina Clark continues to be our head nurse and Miss Applebee is our night nurse. Our orderlies are Mrs. McDonald and Mr. Young.

I gratefully acknowledge the valuable counsel of the Commissioners, the cooperation of the management and the assistance of all connected with the work of the institution.

Respectfully submitted,

E. M. MILLER, M. D.,  
County Physician.

## LIST OF DEATHS FOR 1937

			Yrs.	Mos.	Dys.	
Jan.	5	Leslie Luce	68	4	19	Paralysis Agitans.
	14	Linnie Draper	60	5	11	Organic Heart Disease.
	14	Arthur Gross	77	9	14	Passive congestion of Lungs.
	20	Charles Welch	80	5	4	Senility.
	26	Herbert Rush	57	10	11	Pneumonia. Stillborn
Feb.	7	Ina Kelly	56	8	28	Carcinoma of Liver and Diabetes.
	16	Mary Martin	45	4	4	Pulmonary Tuberculosis.
Mar.	6	Phoebe Fellows	79	3	3	Senility.
	25	Marlene Royce				Stillborn.
Apr.	17	Waldo Anderson	60	8	5	Lateral Sclerosis of Spine.
	20	William Piper	41	10	6	Aneurism of Aorta.
	22	Roy Macy	29	5	9	Hemorrhage from large vessel of Throat and Se- vere Cellulitis.
	24	James Burbank	69	4	9	Lobar Pneumonia and Meningitis.
	26	William Chisholm	68	3	10	Organic Heart Disease.
May	24	Gilman Beede	75	5	2	Organic Heart Disease.
	29	Leonard Dawson	34	5	1	Acute Nephritis.
June	3	Martin Russell	60			Leukemia.
	4	Fern Irving			10	Purpura Hemorrhagia.
July	5	Leona Young	57	0	24	Cerebral Hemorrhage.
	6	Fannie Carter	89	3	15	Senility.
Aug.	3	Winnifred Hoyt	47	3	15	Diabetes.
Sept.	11	Edward Gallagher	61	2	4	Cerebral Hemorrhage.
	24	Donald Royce			10	Lobar Pneumonia.
	26	Hasting Avery	78	10	13	Senility.
Oct.	4	Myron Downing	80	4	3	Lobar Pneumonia.
	5	George Spaulding	79	0	13	Senility.
	5	Perley Howard	69	9	4	Senility.
	10	Flora Glover	64	6	21	Cerebral Hemorrhage.
	10	James Eden				Carcinoma Urinary Blad- der.
Dec.	24	Lucy Wheeler	82	5	12	Embolic Gangrene of Leg and Senility.
	26	Walter Oliski	46	4	1	Carcinoma of Larynx.



## STATISTICS FOR 1937

Patients in Hospital, Jan. 1, 1937	29	
Patients admitted during year 1937	222	
	<hr/>	251
Patients in Hospital Jan. 1, 1938		30
Patients discharged, cured or improved		173
Daily average		27
Total nursing days in the year		10,120
Number of deaths during the year		32
Number of births during the year		20
Number of operations during the year		62

## SUMMARY OF FARM ACCOUNTS OF GRAFTON COUNTY FARM

A complete set of farm accounts, separate from the regular Institution accounts, has been kept for the past six years. In these accounts all farm produce, as milk, meat, and vegetables used by the institution are charged at market prices. The expenses include all regularly employed farm labor, all house of correction labor used on the farm, taxes, insurance, supervision, light and power and all the other usual farm expenses. Thus the accounts give an accurate picture of the Farm as it relates to the Institution.

No account is made of the fact that the farm serves as a source of high quality products of all kinds to those who live at the Grafton County Farm, that it provides labor for the House of Correction inmates as well as for a number of other inmates, and that a Holstein herd has been developed which serves as a source of disease-free, well-bred dairy stock for farmers of the county at moderate prices. Nine pure bred bulls were sold in 1937.

### CAPITAL INVESTMENT

	1937	1938
Value of land and buildings	\$ 41,715.00	\$ 42,715.00
Inventory of livestock	15,175.00	15,163.00
Inventory of machinery and equip- ment	8,517.50	8,093.25
Inventory of feed, crops and sup- plies	6,231.03	7,535.45
	\$ 71,638.53	\$ 73,506.70
Increase for the year		\$ 1,868.17

## SUMMARY OF RECEIPTS

	Institution	Cash	Total
Milk and milk products	\$ 2,965.77	\$ 3,166.27	\$ 6,132.04
Potatoes and vegetables	2,250.14	232.60	2,482.71
Poultry and eggs	258.03		258.03
Livestock and sales		1,569.50	1,569.50
Dressed beef — 8,996 lbs.	1,118.63		1,118.63
Dressed pork — 6,518 lbs.	818.16		818.16
Wood — Sawing and De- livering for County		285.00	285.00
Wood — Furnished for Institution	160.00		160.00
Miscellaneous		340.37	340.37
Increase in Inventories			
Feed and supplies			1,304.42
	<hr/>	<hr/>	<hr/>
	\$7,570.73	\$ 5,593.74	\$ 14,468.89

## SUMMARY OF EXPENSES

Supervision	\$ 250.00
Labor	2760.00
Board at institution for one farm employee	296.40
House of Correction—Labor	903.25
Purchased Feed	4719.75
Livestock and veterinary	1055.10
Seeds, fertilizer and spray material	539.65
Machinery and repairs	58.26
Miscellaneous (includes sawdust)	228.36
Taxes	1355.72
Insurance	767.52
Gasoline and oil	302.00
Light and power	325.67
Decrease in inventories	
Equipment	424.25
Livestock	12.00
	<hr/>
	\$ 13,997.93
Total Receipts	\$ 14,468.89
Total Expenses	13,997.93
	<hr/>
Operating Profit	\$ 470.96

EARL ANDREWS,  
Superintendent.

W. ROSS WILSON,  
County Agricultural Agent.

## GRAFTON COUNTY FARM BUREAU

---

### County Extension Work in Agriculture, Home Economics, and Boys and Girls Club Work

To the Commissioners of Grafton County:

Herewith is submitted a statement of expenditures of Legislative Appropriations of \$6,500.00 for Grafton County Extension Work in cooperation with the University of New Hampshire, and the United States Department of Agriculture.

Balance on hand January 1, 1937	\$ 1536.56
Legislative Appropriation for year, 1937	6500.00
Refund from Agricultural Conservation Association	40.98
Mileage on County Cars	114.06
	<hr/>
	\$ 8191.60
Borrowed to carry on work until Legislative appropriation received	1000.00
	<hr/>
	\$ 9191.60

Toward Salary of Agricultural Agent	\$ 180.00
Expenses of Agricultural Agent	810.85
Toward Salary of Home Dem. Agent	99.96
Expenses of Home Demonstration Agent	610.07
Toward Salary of Club Agent	99.96
Expenses of Club Agent	731.93
Expenses of Assistant Club Agent	597.69
Expenses of Assistant Agr'l Agent	536.32
Expenses of Recreation agents	82.81
Salary (2 clerks)	1393.80
Office Supplies	241.10
Printing	66.15
Supplies	93.15
Telephone	262.24
Postage	85.69
Freight & Express	16.33

Rent, Heat, and Light	496.79
Labor	64.00
Furniture & Fixtures	6.25
Library	1.50
Miscellaneous Items	33.65
Repayment of Loan	1000.00
	<hr/>
Total Expenses	\$ 7510.24
	<hr/>
Balance on Hand December 31, 1937	\$ 1681.36

Respectfully submitted,

F. V. TUXBURY,

Treasurer

W. ROSS WILSON,

County Agricultural Agent



GRAFTON COUNTY FARM BARN







