

TH
\$52.07
645
.961

TOWN OF
EPSOM
NEW HAMPSHIRE



ANNUAL REPORT
1961

ANNUAL REPORTS
of the
TOWN OFFICERS
of the
TOWN OF EPSOM

For the Year Ending
DECEMBER 31, 1961

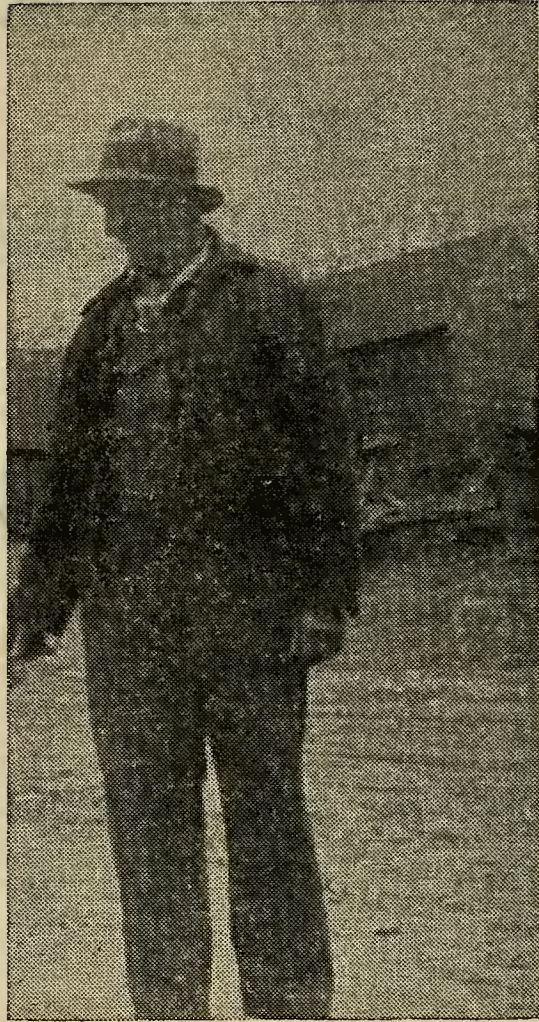

JOHN P. YEATON

John P. Yeaton, the son of Alvah L. and Etta (Bartlett Swain) Yeaton, was born November 6, 1895. On January 1, 1923, he married Jessie A. McKenzie. They were the parents of one son and four daughters. Mrs. Yeaton died August 21, 1960. Mr. Yeaton died December 9, 1961. He served the town of Epsom as Highway Agent for twenty-six years. Mr. Yeaton has always lived in Epsom on the farm of his great grandfather, William Yeaton, who kept open tavern at this place and where a toll gate, of the First Official Turnpike built in New Hampshire, was located.

INDEX

Town Officers	4
Town Warrant	9
Comparative Statement of Appropriations and Ex- penditures	12
Budget	14
Selectmen's Report	13
Appropriations for Year	16
Schedule of Town Property	17
Town Clerk's Report	22
Balance Sheet	18
Tax Collector Reports	23
Treasurer's Report	29
Summary of Receipts	32
Summary of Payments	33
Detailed Statement of Receipts	35
Detailed Statement of Payments	39
Road Agents' Reports	48
Cemetery Trustees' Report	55
Epsom Village District	56
Trust Funds	65
Librarian's Report	69
Fire Department Report	72
Fire Warden's Report	74
Overseer of Public Welfare	76
Auditors' Report	78
Report of Health Officer	78
Report of Memorial Day Committee	79
Webster Park	79
School District Report	80
Vital Statistics	103

TOWN OFFICERS

Moderator

HENRY L. STEVENS

Selectmen

ELMORE A. BICKFORD	Term Expires 1962
NEIL G. REID	Term Expires 1963
JOHN B. YEATON	Term Expires 1964

Town Clerk

HAZEL P. STEELE

Treasurer

HELEN H. HURD

Representative to General Court

HENRY L. STEVENS

Collector of Taxes

SUE V. BICKFORD

KATHERINE KNIGHT (Deputy)

Highway Agents

ROBERT E. BARTLETT, District No. 1

ELDON W. HOWARD, District No. 2

Supervisors of Checklists

ROBERT S. YEATON	ROBERT E. BARTLETT
JAMES M. STEELE	

Ballot Inspectors

FRANK E. HURD	RUSSELL S. YEATON
ELEANORA C. NUTTER	MAURICE A. YEATON

Auditors

HENRY L. STEVENS	RUSSELL S. YEATON
------------------	-------------------

Library Trustees

FLORENCE L. YEATON	Term Expires 1962
MARJORIE A. YEATON	Term Expires 1963
WILLIAM B. MOORE	Term Expires 1964

Librarian

MARJORIE A. YEATON
MARY E. STEELE (Assistant)

Cemetery Trustees

JAMES M. STEELE	Term Expires 1962
GILBERT H. KNOWLES	Term Expires 1963
ROSCOE G. WARREN	Term Expires 1964

Trustees of Trust Funds

ALBERT J. YEATON	Term Expires 1962
GILBERT H. KNOWLES	Term Expires 1963
ELEANORA C. NUTTER	Term Expires 1964

Forest Fire Warden

ROSCOE G. WARREN

Deputy Forest Fire Wardens

FRED W. YEATON	KENNETH STOCKMAN
LLEWELYN CUSHING	JOHN W. SAWYER

Health Officer

CLARENCE E. BARTLETT

Overseer of Public Welfare

ALBERT J. YEATON

Police Chief

RUSSELL E. JOHNSON (Resigned)
ROBERT S. YEATON (Appointed)

Fire Department Officers

Chief

ROSCOE G. WARREN

Assistant Chiefs

JOHN W. SAWYER MAURICE E. SHERBURNE

Captains

JAMES BROWN KENNETH STOCKMAN
KENNETH WALKER

Lieutenants

RICHARD FOWLER RICHARD STUART

Secretary

KENNETH LITTLE

Treasurer

FRED W. YEATON

Trustees

BOARD OF SELECTMEN

Park Commissioners

GROVER T. STEVENS JESSE A. HUNT
MAURICE A. YEATON

Officers of the School District

Moderator

HENRY L. STEVENS

Clerk

HELEN H. HURD

Superintendent of Schools
RAYMON MARTINEAU

School Board

RUSSELL S. YEATON	Term Expires 1962
RICHARD FOWLER	Term Expires 1963
WALTER WALLIN	Term Expires 1964

Treasurer

AMY K. BARTLETT

Auditor

HOWARD ALLEN

Truant Officer

ROBERT E. BARTLETT

School Nurse

FRANCES HARVEY, R.N.

Town Budget Committee

HERBERT SELDON	Term Expires 1962
JAMES M. STEELE	Term Expires 1962
MAURICE A. YEATON	Term Expires 1962
ROBERT E. CUTTER	Term Expires 1963
HENRY L. STEVENS	Term Expires 1963
CHARLES L. HILDRETH	Term Expires 1963
(Resigned—J. STIRLING MacGREGOR Appointed)	
CLARENCE E. BARTLETT	Term Expires 1964
JOHN DAVIS	Term Expires 1964
ROBERT S. YEATON	Term Expires 1964
ELMORE A. BICKFORD	

Member Board of Selectmen

RICHARD FOWLER

Member of School Board

Officers, Epsom Village District

Moderator

RICHARD FOWLER

Commissioners

ALBERT J. YEATON ROBERT E. CUTTER
GREGORY M. HURD

Treasurer

RALPH S. CARR

Clerk

WILLIAM B. MOORE

THE STATE OF NEW HAMPSHIRE
TOWN WARRANT

To the Inhabitants of the Town of Epsom in said County of Merrimack in said State, qualified to vote in Town Affairs:

You are hereby notified to meet at the Town Hall in said Epsom on Tuesday, the thirteenth day of March, next, at two of the clock until six of the clock in the afternoon, and at seven of the clock until 8:30 in the evening, to act upon the following subjects:

1. To choose all necessary Town Officers for the year ensuing.
2. To see what action the Town will take upon the Budget submitted by the Budget Committee.
3. To see if the Town will raise and appropriate the sum of \$731.41 for the maintenance, construction or reconstruction of Class V Highways, the State to contribute \$4,876.06 as provided in Chapter 83, Laws of 1953.
4. To see if the Town will vote to authorize the Selectmen to borrow such sums of money as may be necessary in anticipation of taxes.
5. To see if the Town will vote to authorize the Selectmen to distribute the inventory blanks at the time of taking the Annual Inventory.
6. Pursuant to the Provisions of the Laws as revised, Chapter 292, Section 7, 1949. The following Article is submitted: Shall the Provisions of Chapter 171-A of the revised Laws relative to playing games of Beano be adopted in this town?
7. To see if the Town will vote to raise and appropriate the sum of \$600.00 for the Concord Hospital to help offset the estimated operating deficit for the year 1962.

8. To see if the Town will vote to raise the salary of the Treasurer from \$150.00 to \$200.00. (Recommended in the Budget)

9. To see if the Town will vote to spend no more than \$100.00 in 1962 to improve the road at the Northwood Lake Development located in Epsom, funds for the project to be taken from highway appropriations.

10. To see if the Town will vote to raise the sum of \$200.00 to be used in the White Pine Blister Rust Control Program. (Recommended in the Budget)

11. To see if the Town will vote to establish a Planning Board of five (or seven) members with duties as set forth in Sections 1-15, Chapter 36, N. H. Revised Statutes Annotated, 1955, to make a study of the Town's development and report to the Town appropriate recommendations for the promotion and maintenance of the Town's best development. The Board shall consist of one Selectman and four (or six) other citizens appointed by the Selectmen, as provided in Chapter 36, N. H. Revised Statutes Annotated, 1955. (By Request)

12. To see if the Town will vote to raise and appropriate the sum of \$1,000.00 to be put in a Capital Reserve Fund in anticipation of the purchase of Fire Equipment.

13. To see if the Town will vote to accept the following Trust Funds: \$200.00 from the estate of Lulu E. Brown to be known as the Lulu E. and Frank E. Brown Fund, the interest only to be used for general care of cemeteries, especially for Memorial Day.

\$100.00 given by Arthur E. Roby, the interest only to be used for the perpetual care of the John J. Hill lot in McClary Cemetery.

14. To transact any other business that may legally be brought before this meeting.

Given under our hands and seal, this twenty-fourth day of February in the year of our Lord nineteen hundred and sixty-two.

ELMORE A. BICKFORD,
NEIL G. REID,
JOHN B. YEATON,
Selectmen of Epsom

A true copy of Warrant — Attest:

ELMORE A. BICKFORD,
NEIL G. REID,
JOHN B. YEATON,
Selectmen of Epsom

COMPARATIVE STATEMENT OF APPROPRIATIONS AND EXPENDITURES
FISCAL YEAR ENDED DECEMBER 31, 1961

<i>Item</i>	<i>1961 Ap- propriation</i>	<i>Receipts and Reimbursements</i>	<i>Tot. Am't. Available</i>	<i>1961 Ex- penditures</i>	<i>Unexpended Balance</i>	<i>Over- draft</i>
Town Officers' Salaries	\$1,580.00	\$1,580.00	\$1,580.00
Town Officers' Expenses	2,000.00	2,000.00	2,081.94	\$81.94
Town Hall & Other Bldgs.	400.00	400.00	313.92	\$86.08
Police Department	400.00	400.00	185.08	214.92
Fire Department	2,900.00	\$91.56	2,991.56	2,900.00	91.56
Hospitals	480.00	480.00	480.00
Vital Statistics	35.00	35.00	30.25	4.75
Town Dump	600.00	600.00	917.20	317.20
Town Maintenance (Summer)	6,000.00	6,000.00	7,282.06	1,282.06
Town Maintenance (Winter)	8,000.00	56.17	8,056.17	8,756.58	700.41
Tarring	6,000.00	299.00	6,299.00	6,418.07	119.07
Bush Cutting	500.00	500.00	543.50	43.50
Town Road Aid	735.32	735.32	735.32
Civil Defense	200.00	200.00	200.00
Libraries	400.00	400.00	400.00
Town Poor	300.00	300.00	59.22	240.78
Old Age Assistance	4,000.00	297.23	4,297.23	3,867.21	430.02
Memorial Day	100.00	100.00	100.00
Aid to Soldiers	500.00	500.00	275.45	500.00
Parks & Playgrounds	300.00	300.00	24.55
Cemeteries	200.00	200.00	200.00
Damages, Legal Exp., Ins.	1,300.00	144.22	1,444.22	1,284.45	159.77
Interest	400.00	400.00	391.26	8.74
Paymt. to Capital Reserve	1,000.00	1,000.00	1,000.00
Water & Electric Utilities	250.00	250.00	250.00
Totals	\$38,580.32	\$888.18	\$39,468.50	\$39,801.51	\$2,211.17	\$2,544.18
Total Unexpended Bal.						2,211.17
OVERDRAFT						\$333.01

SELECTMEN'S REPORT

Land and Buildings		\$1,186,150.00
Electric Plants	3	50,275.00
House Trailers	18	16,395.00
Stock in Trade		28,985.00
Boats and Launches	10	2,475.00
Horses	27	1,065.00
Cows	488	32,180.00
Oxen	5	500.00
Other Neat Stock	38	1,690.00
Sheep and Goats	97	590.00
Fowl	32,180	10,975.00
Gasoline Pumps and Tanks	16	2,400.00
Road Building and Construction Machinery	4	3,350.00
Wood and Lumber, Etc.		16,145.00
		<hr/>
Gross Valuation		\$1,353,175.00
Less: Veterans' Exemptions and Exemptions to the Blind		85,815.00
Net Valuation on Which Tax Rate is Computed		1,267,360.00
552 Poll Taxes at \$2.00		1,104.00
National Bank Stock Tax		1.90
Property Taxes		96,319.36
Precinct Taxes		6,651.09
		<hr/>
Total Taxes to be Committed		\$104,076.35
Property Tax Rate	\$7.60 per \$100.00	
Precinct Tax Rate	1.58 per \$100.00	

BUDGET OF THE
Estimates of Revenue and Expenditures for the
Compared
Estimated and Actual Revenue, Appropriations and Expenditures

Sources of Revenue	Estimated Revenue Previous Year 1961	Actual Revenue Previous Year 1961	Estimated Revenue Ensuing Year 1962
<i>From State:</i>			
Interest and Dividends Tax	\$2,195.35	\$2,639.39	\$2,500.00
Railroad Tax	34.34
Savings Bank Tax	162.81	197.69	195.00
Head Tax Reimbursement (Expense)	13.90
For Fighting Forest Fires	91.56
Bounties	5.00	4.00
Reimbursement a/c Old Age Assistance	297.23
<i>From Local Sources Except Taxes:</i>			
Dog Licenses	290.75	348.96	300.00
Business Licenses, Permits and Filing Fees	25.00	35.00	35.00
Rent of Town Hall and Other Buildings ..	156.00	156.00	156.00
Interest Received on Taxes and Deposits..	50.00	105.20	75.00
Income of Departments:			
Tarring Driveways	299.00
Gas Tax Refund	56.17
Refund on Ins.	144.22
Motor Vehicle Permit Fees	6,200.00	7,035.55	7,000.00
Sale of Town Property	350.00
<i>From Local Taxes Other Than Property Taxes:</i>			
Poll Taxes — Regular at \$2	838.00	888.00	888.00
National Bank Stock Taxes	3.90	1.90	3.90
Yield Taxes	1,000.00	1,489.04	1,500.00
10% Head Tax	260.00	275.50	275.00
Total Revenues from All Sources Except Property Taxes	<u>\$11,181.81</u>	<u>\$14,463.65</u>	<u>\$11,931.90</u>

TOWN OF EPSOM

Ensuing Year January 1, 1962 to December 31, 1962

with

of the Previous Year January 1, 1961 to December 31, 1961

Purposes of Expenditures	Appropriations Previous Year 1961	Actual Expenditures Previous Year 1961	Appropriations Recommended by Budget Committee 1962
<i>Current Maintenance Expenses:</i>			
<i>General Government:</i>			
Town Officers' Salaries	\$1,580.00	\$1,580.00	\$1,725.00
Town Officers' Expenses	2,000.00	2,081.94	2,500.00
Expenses Town Hall and Other Town Bldgs.	400.00	313.92	800.00
<i>Protection of Persons and Property:</i>			
Police Department	400.00	185.08	300.00
Fire Department	2,900.00	2,900.00	2,900.00
Moth Exterm. — Blister Rust & Care of Trees	200.00
Bounties	4.00
Damages and Legal Expenses — Insurance	1,300.00	1,284.45	1,300.00
Civil Defense	200.00	200.00
<i>Health:</i>			
Health Department, Including Hospitals..	480.00	480.00	600.00
Vital Statistics	35.00	30.25	35.00
Town Dump and Garbage Removal	600.00	917.20	1,000.00
<i>Highways and Bridges:</i>			
Town Maintenance — Summer	6,000.00	7,282.06	6,500.00
Town Maintenance — Winter	8,000.00	8,756.58	8,000.00
Tarring	6,000.00	6,418.07	6,000.00
Bush Cutting	500.00	543.50	500.00
Town Road Aid	735.32	735.32	731.41
<i>Libraries:</i>	400.00	400.00	400.00
<i>Public Welfare:</i>			
Town Poor	300.00	59.22	300.00
Old Age Assistance	4,000.00	3,867.21	4,000.00
<i>Patriotic Purposes:</i>			
Memorial Day and Veterans' Associations	100.00	100.00	100.00
Aid to Soldiers and Their Families	500.00	500.00
<i>Recreation:</i>			
Parks and Playgrounds Incl. Band Concerts	300.00	275.45	300.00
<i>Public Service Enterprises:</i>			
Municipally Owned Water & Elec. Utilities	250.00
Cemeteries	200.00	200.00	200.00
<i>Interest:</i>			
On Temporary Loans	400.00	391.26	400.00
<i>Highways and Bridges:</i>			
Town Construction	500.00
<i>Payment on Principal of Debt:</i>			
Payment to Capital Reserve Funds	1,000.00	1,000.00	1,000.00
Total Expenditures	\$38,580.32	\$39,805.51	\$40,991.41

HERBERT SELDON
JAMES M. STEELE
MAURICE A. YEATON
ROBERT E. CUTTER
HENRY L. STEVENS
J. STIRLING MacGREGOR

CLARENCE E. BARTLETT
JOHN DAVIS
ROBERT S. YEATON
ELMORE A. BICKFORD
RICHARD FOWLER

Budget Committee

APPROPRIATIONS FOR 1961

Town Officers' Salaries	\$1,580.00
Town Officers' Expenses	2,000.00
Expenses Town Hall and Other Bldgs.	400.00
Police Department	400.00
Fire Department	2,900.00
Hospitals	480.00
Vital Statistics	35.00
Town Dump	600.00
Town Road Maintenance (Summer)	6,000.00
Town Road Maintenance (Winter)	8,000.00
Bush Cutting	500.00
Tarring	6,000.00
Town Road Aid	735.32
Libraries	400.00
Town Poor	300.00
Old Age Assistance	4,000.00
Memorial Day	100.00
Soldiers Aid	500.00
Park and Concerts	300.00
Cemeteries	200.00
Damages, Legal Expenses and Insurance	1,300.00
Interest	400.00
County Tax	5,345.90
School Tax	65,518.92
Civil Defense	200.00
Payment to Capital Reserve Fund	1,000.00
Water and Electric Utilities	250.00
	<hr/>
	\$109,445.14

SCHEDULE OF TOWN PROPERTY

Town Hall, Lands and Buildings	\$5,000.00
Furniture and Equipment	400.00
Libraries, Lands and Buildings	3,500.00
Furniture and Equipment	3,000.00
Fire Department, Lands and Buildings	10,000.00
Equipment	7,000.00
Highway Department, Lands and Buildings	2,000.00
Equipment	5,000.00
Parks, Commons and Playgrounds	500.00
Schools, Lands and Buildings	70,000.00
Town Dump	100.00
<hr/>	
Total	\$106,500.00

BALANCE SHEET

ASSETS

<i>Cash:</i>	
In hands of treasurer	\$38,290.70
<i>Capital Reserve Funds:</i>	
Fire Truck	1,000.00
<i>Unredeemed Taxes:</i>	
Levy of 1960	491.98
Levy of 1959	168.01
Previous Years	5.38
<i>Uncollected Taxes:</i>	
Levy of 1961	10,701.35
Levy of 1960	8.80
State Head Taxes—Levy of 1961	465.00
Total Assets	<u>\$51,131.22</u>
Grand Total	\$51,131.22
Net Surplus, December 31, 1960	\$8,067.50
Net Surplus, December 31, 1961	8,827.87
Increase of Surplus	760.37

LIABILITIES

<i>Accounts Owed by the Town:</i>	
Bills outstanding	\$1,305.50
Duncan Fund	51.80
Water and Electric Utilities	250.00
<i>Due to State:</i>	
State Head Taxes—1961	
(Uncollected \$465.00) (Collected—not	
remitted to State Treas. \$235.00) ..	700.00
Yield Tax—Bond & Debt Retirement	
(Uncollected \$229.15) (Collected—not	
remitted to State Treas. \$248.18) ..	477.13
<i>Due to School Districts:</i>	
Balance of Appropriation	38,518.92
<i>Capital Reserve Funds</i>	<u>1,000.00</u>
Total Liabilities	\$42,303.35
Excess of assets over liabilities (Surplus)	8,827.87
Grand Total	<u>\$51,131.22</u>

UNIFORM CLASSIFICATION

RECEIPTS

Current Revenue:

From Local Taxes:

Property Taxes, Current Year, 1961 ...	\$93,717.97
Poll Taxes, Current Year, 1961	744.00
National Bank Stock Taxes, 1961	1.90
Yield Taxes, 1961	864.78
State Head Taxes at \$5, 1961	2,290.00

Total Current Year's Taxes collected and remitted \$97,618.65

Property Taxes and Yield Taxes, Previous Years ..	7,692.04
Poll Taxes, Previous Years	144.00
State Head Taxes at \$5, Previous Years	465.00
Interest received on Taxes	105.20
Penalties on State Head Taxes	55.50
Tax sales redeemed	531.39

From State:

For Town Road Aid	\$4,902.12
For Class V Highway maintenance	1,802.40

PAYMENTS

Current Maintenance Expenses:

General Government:

Town officers' salaries	\$1,580.00
Town officers' expenses	2,081.94
Expenses town hall and other town bldgs.	313.91

Protection of Persons and Property:

Police department	185.08
Fire department, including forest fires ..	2,900.00
Insurance	1,188.88
Bounties	4.00

Health:

Health department, including hospitals	480.00
Vital statistics	30.25
Town dumps and garbage removal	917.20

Highways and Bridges:

Bush cutting	543.50
Town Road Aid	5,637.44
Town Maintenance (Summer \$7,282.06)	

(Winter \$8,756.40)

Duncan Fund	16,038.46
Tarring	2,059.99
	6,418.07

Libraries

400.00

UNIFORM CLASSIFICATION Continued

RECEIPTS

Interest and dividends tax
 Railroad Tax
 Savings Bank Tax and Building and
 Loan Association Tax
 Head Tax Expense Reim.
 Fighting forest fires
 Reimb. a/c Motor Vehicle Road Toll ..
 Reimb. a/c Old Age Assistance
 Bounties

2,639.39
 34.34
 197.69
 13.90
 91.56
 13.98
 211.37
 5.00

PAYMENTS

Public Welfare:
 Old age assistance
 Town poor
Patriotic Purposes:
 Memorial Day and Veteran's Associations
Recreation:
 Parks and playgrounds, including band
 concerts

3,867.21
 59.22
 100.00
 275.45

Public Service Enterprises:

Cemeteries, including hearse hire

200.00

Unclassified:

Damages and legal expenses
 Taxes bought by town
 Discounts, Abatements and Refunds ...

95.57
 762.67
 465.10

From Local Sources, Except Taxes:

Dog Licenses
 Business licenses, permits and filing fees
 Rent of town property
 Income from departments, Highway ...
 Motor vehicle permits (1960 \$82.37)
 (1961 \$7,035.55) (1962 \$526.39)

348.96
 35.00
 156.00
 276.00
 7,644.31

Total Current Maintenance Expenses \$46,603.94

Interest:

Paid on temporary loans in anticipation
 of taxes

\$391.26

Total Interest Payments 391.26

UNIFORM CLASSIFICATION Continued

Receipts Other than Current Revenue:

Temporary loans in anticipation of taxes during year	35,000.00
Insurance adjustments	144.22
Refunds	387.19
Sale of town property	350.00
	<hr/>
Total Receipts Other than Current Revenue ..	\$35,881.41
Cash on hand January 1, 1961	32,518.77
	<hr/>
Grand Total	\$193,469.84

Indebtedness:

Payments on temporary loans in anticipation of taxes	\$35,000.00
Payments to capital reserve funds	1,000.00
	<hr/>
Total Indebtedness Payments	36,000.00
<i>Payments to Other Governmental Divisions:</i>	
State Head Taxes paid State Treas. (1961 Taxes \$1,872.48) (Prior Yrs. \$526.50)	\$2,398.98
Payment to State a/c Yield Tax Debt Retirement	316.85
Taxes paid to County	5,345.90
Payments to Precincts	6,637.50
Payments to School Districts (1960 Tax \$30,484.71) (1961 Tax \$27,000.00) ...	57,484.71
	<hr/>
Total Payments to Other Governmental Divs.	72,183.94
	<hr/>
Total Payments for all Purposes	\$155,179.14
Cash on hand December 31, 1961	38,290.70
	<hr/>
Grand Total	\$193,469.84

TOWN CLERK'S REPORT
For the Year Ending December 31, 1961

Receipts

Auto Registration Permits, Bal. of 1960-61	\$90.03
Auto Registration Permits for 1961-62	7,035.55
Auto Registration Permits for 1962-63	526.39
Candidate Fees	13.00
Dog Licenses for 1960-61	42.80
Dog Licenses for 1961-62	298.50
	<hr/> \$8,006.27

Total Amount Paid to Treasurer

Auto Registration Permits, Bal. of 1960-61	\$90.03
Auto Registration Permits for 1961-62	7,035.55
Auto Registration Permits for 1962-63	526.39
Candidate Fees	13.00
Dog Licenses for 1960-61	42.80
Dog Licenses for 1961-62	298.50
	<hr/> \$8,006.27

Respectfully submitted,

HAZEL P. STEELE,
Town Clerk

TAX COLLECTOR'S REPORT
Summary of Warrant, 1961 Taxes

Property, Precinct, Poll and Yield Taxes
Levy of 1961

Taxes Committed to Collector

Property and Precinct Taxes	\$102,970.45
Poll Taxes	892.00
National Bank Stock Taxes	3.90
	<hr/>
	\$103,866.35
Yield Taxes	2,239.65
Added Taxes — Poll Taxes	20.00
Interest Collected	14.68
	<hr/>
Total Commitments	\$106,140.68

Cr.

Remittances to Treasurer

Property Taxes and Precinct Taxes	\$93,717.97
Poll Taxes	744.00
National Bank Stock Taxes	1.90
Yield Taxes	864.78
Interest Collected	14.68
Abatements:	
Property Taxes	76.00
Poll Taxes	20.00
Uncollected:	
Property and Precinct Taxes	9,176.48
Poll Taxes	148.00
Yield Taxes	1,374.87
National Bank Stock Taxes	2.00
	<hr/>
	\$106,140.68

Summary of Warrant
Property, Precinct, Poll and Yield Taxes

Levy of 1960

Uncollected Taxes as of March 15, 1961

Property Taxes	\$17.44
Poll Taxes	82.00
Yield Taxes	115.20
Added Poll Taxes	8.00
Interest Collected	5.24

Total Debits	\$227.88
--------------	----------

Remittances to Treasurer

Property Taxes	\$7.56
Poll Taxes	72.00
Yield Taxes	110.40
Interest Collected	5.24
Property Tax Abatements	7.88
Poll Tax Abatements	16.00
Uncollected:	
Property Taxes	2.00
Poll Taxes	2.00
Yield Taxes	4.80

Total Credits	\$227.88
---------------	----------

Levy of 1959

Uncollected Taxes as of March 15, 1961

Timber Tax	\$75.60
Interest Collected	9.08

Total Debits	\$84.68
--------------	---------

Remittances to Treasurer

Timber Tax	\$75.60
Interest Collected	9.08

Total Credits	\$84.68
---------------	---------

Summary of Warrant

State Head Tax, Levy of 1961

*Dr.**State Head Taxes Committed to Collector*

Original Warrant	\$2,775.00
Added Taxes	35.00
Penalties Collected	9.50
Refund of State (Reimbursement of Head Tax Exp.)	13.90
	<hr/>
	\$2,833.40

*Cr.**Remittances to Treasurer*

Head Taxes	\$2,290.00
Penalties Collected	9.50
Head Tax Abatements	55.00
Uncollected as of December 31, 1961	465.00
Refund from State	13.90
	<hr/>
	\$2,833.40

Levy of 1960

Dr.

Uncollected Taxes as of March 15, 1961	\$265.00
Added Taxes	20.00
Penalties Collected	23.00
	<hr/>
	\$308.00

Cr.

Remittances to Treasurer:	
Head Taxes	\$225.00
Penalties Collected	23.00
Head Tax Abatements	60.00
	<hr/>
	\$308.00

Respectfully submitted,

SUE V. BICKFORD,
Collector

SUMMARY OF TAX SALE ACCOUNTS AS OF DECEMBER 31, 1961

<i>Dr.</i>			
Tax Sale on Account of Levies of	1960	1959	Previous Years
Taxes Sold to Town During Current Fiscal Year	762.67		
Balance of Unredeemed Taxes, January 1, 1961		218.82	200.59
Interest Collected After Sale	1.30	6.34	27.39
	<hr/> \$763.97	<hr/> \$225.16	<hr/> \$227.98
<i>Cr.</i>			
Remittance to Treasurer During Year	\$271.99	\$57.15	\$194.04
Abatements During Year			23.21
Deeded to Town — During Year			5.35
Unredeemed Taxes — At Close of Year	491.98	168.01	5.38
	<hr/> \$763.97	<hr/> \$225.16	<hr/> \$227.98
Unredeemed Taxes from Levies of	1960	1959	Previous Years
Watson and Helen Ambrose	\$169.38		
Guy V. Pike	69.90		
Estate of George Stearns	8.88		
Ida Stearns	5.36		
Zelia Abbott	5.36	5.21	5.38
Stella Azarenko	163.62	150.77	
Albert Charest	1.77		
Blair Fage	67.71		
Irene Goodwin		3.87	
Louis C. Orzechowski		8.16	
	<hr/> \$491.98	<hr/> \$168.01	<hr/> \$5.38

Tax Report from Jan. 1, 1961 to March 14, 1961

Property and precinct	\$6,369.73
Yield	438.26
Interest	65.79
Head	210.00
Head Penalties	21.00
Poll	60.00
Abatements	73.12
Redemption — 1958	
(Stella Azarenko)	194.04
Abatement — 1957	
(John Garrish)	23.21
	<hr/>
	\$7,455.15

Taxes Bought by Town:

Property	\$690.49
Interest	10.41
Head	20.00
Head Penalties	2.00
Poll	8.00
	<hr/>
	\$730.90

Total	\$7,455.15
	730.90
	<hr/>
	\$8,186.05

The above amounts were collected and deposited with Town Treasurer.

KATHERINE KNIGHT,
Deputy Collector

TREASURER'S REPORT TOWN OF EPSOM, N. H.

For the Year Ending December 31, 1961

Receipts

Balance in Treasury, January 1, 1961	\$32,518.77
Suncook Bank, Temporary Loans	35,000.00
N. H. Department Public Welfare, Refunds: Old Age Assistance	\$211.37
George Palmer, Tarring Driveway	23.00
Robert E. Bartlett, Tarring Drive- ways	276.00
Harry Silver, Insurance Adjustment	3.06
Stevens Agency, Dividends on Policies	23.41
Jackman & Lang, Return Premium on Insurance	54.92
Farm Bureau Mutual, Insurance Cancellation	44.00
Stevens Agency — Return Premium on Policy	18.83
Merrimack County, Reimbursement Town Poor	85.86
Robert E. Bartlett, Purchase of Town Truck	300.00
Robert E. Cutter, Lot No. 52 North- wood Lake	50.00
George H. Yeaton, Refund on Town Report Binding	14.00
Roscoe E. Kelly, Rent	156.00
	<hr/>
	\$1,260.45
Elmore Bickford, Chm. Board of Selectmen, Pistol Permit Fees	22.00
Alfred S. Cloues, State Treasurer:	
Road Toll Refund	\$56.17
Bounty on Porcupines	5.00
Railroad Tax	34.34
Forest Fire Warden Training	9.68

1961 Interest & Dividends Tax	2,639.39	
T.R.A. Refund	4,902.12	
1961 Duncan Fund	1,802.40	
1961 Savings Bank Taxes	197.69	
Forest Fire, State's Share	81.88	
	<hr/>	9,728.67

Hazel P. Steele, Town Clerk:

Candidate Fees, March Election	\$13.00	
1960-61 Auto Tax	90.03	
1961-62 Auto Tax	7,035.55	
1962-63 Auto Tax	526.39	
1960-61 Dog Tax	42.80	
1961-62 Dog Tax	298.50	
	<hr/>	8,006.27

Katherine Knight, Deputy Tax Collector:

Redemptions Costs & Interest		
1960 Taxes Bought by Town	\$730.90	
1957 Tax Redemption	23.21	
1958 Tax Redemption	194.04	
1960 Poll Tax	60.00	
1960 Property Tax	5,485.25	
1960 Precinct Tax	884.48	
1960 Interest	65.79	
1960 Head Tax	210.00	
1960 Head Tax Penalties	21.00	
1960 Abatements	73.12	
1960 Yield Tax	438.26	
	<hr/>	8,186.05

Sue Bickford, Tax Collector:

1959 Redemption	\$57.15	
1959 Yield Tax	75.60	
1959 Yield Tax Interest	9.08	
1960 Yield Tax	110.40	
1960 Property Yield Tax Interest	5.14	
1960 Head Tax Abatements	60.00	
1960 Poll Tax Abatements	16.00	

1960 Property Tax Abatements	7.88	
1960 Poll Tax Redemption	4.00	
1960 Property Tax Redemption	256.99	
1960 Head Tax Redemption	10.00	
1960 Poll Tax	72.00	
1960 Property Tax	7.56	
1960 Head Tax	225.00	
1960 Head Tax Penalties	23.00	
1960 Poll Tax Interest	.10	
	<hr/>	939.90

Sue Bickford, Tax Collector:

1961 Poll Tax	744.00	
1961 Head Tax	2,290.00	
1961 Head Tax Penalties	9.50	
1961 Property Tax	87,930.12	
1961 Precinct Tax	5,787.85	
1961 Yield Tax	864.78	
1961 Interest	14.68	
1961 Nat'l. Bank Stock Tax	1.90	
1961 Head Tax Reimbursement	13.90	
1961 Poll Tax Abatement	20.00	
1961 Property Tax Abatement	76.00	
1961 Head Tax Abatement	55.00	
	<hr/>	97,807.73

Total Receipts	<hr/>	\$193,469.84
----------------	-------	--------------

Less Selectmen's Orders:

No. 648 to No. 919, inclusive	<hr/>	155,179.14
-------------------------------	-------	------------

Balance in Treasury, After Close of

Books, December 31, 1961		\$38,290.70
--------------------------	--	-------------

Respectfully submitted,

HELEN H. HURD,
Treasurer

SUMMARY OF RECEIPTS

Cash on Hand, January 1, 1961	\$32,518.77
Property Taxes, Current Year	87,930.12
Poll Taxes, Current Year	744.00
Head Taxes, Current Year	2,290.00
Yield Taxes, Current Year	864.78
National Bank Stock Taxes	1.90
Property Taxes, Previous Years	6,183.30
Poll Taxes, Previous Years	144.00
Head Taxes, Previous Years	465.00
Interest	105.20
Yield Taxes, Previous Years	624.26
Head Tax Penalties	55.50
Tax Sales Redeemed	531.39
From State	9,911.75
From County	85.86
Dog Licenses	348.96
Permits and Fees	35.00
Rent of Town Property	156.00
Registration of Motor Vehicles	7,644.31
Temporary Loans	35,000.00
Refunds	387.19
Precinct Taxes	6,672.33
Sale of Town Property	350.00
Insurance Adjustments	144.22
Insurance from Departments (Highway)	276.00
<hr/>	
Total Receipts	\$193,469.84

SUMMARY OF PAYMENTS

General Government

Town Officers' Salaries	\$1,580.00	
Town Officers' Expenses	2,081.94	
Town Hall and Other Bldgs.	313.91	
		<hr/>
		\$3,975.85

Protection of Persons and Property

Police Department	\$185.08	
Fire Dept. and Forest Fires	2,900.00	
Insurance	1,188.88	
Bounties	4.00	
		<hr/>
		4,277.96

Health and Sanitation

Concord Hospital	\$480.00	
Vital Statistics	30.25	
Town Dump	917.20	
		<hr/>
		1,427.45

Highways and Bridges

Summer Maintenance	\$7,282.06	
Winter Maintenance	8,756.40	
Tarring	6,418.07	
Town Road Aid	5,637.44	
Bush Cutting	543.50	
Duncan Fund	2,059.99	
		<hr/>
		30,697.46

Libraries

Epsom Public Library	400.00
----------------------	--------

Public Welfare

Old Age Assistance	\$2,574.76	
Alien Old Age Assistance	1,134.25	
Town Poor	59.22	
Aid to the Disabled	158.20	
		<hr/>
		3,926.43

Patriotic Purposes

Memorial Day	100.00
--------------	--------

Public Service Enterprises

Cemeteries	200.00
------------	--------

Recreation

Parks	\$125.45	
Band	100.00	
Swimming	50.00	
	<hr/>	275.45

Unclassified

Damages and Legal Expenses	\$95.57	
Taxes Bought by Town	762.67	
Abatements and Refunds	465.10	
	<hr/>	1,323.34

Interest

Temporary Loans	391.26
-----------------	--------

Indebtedness Payments

Temporary Loans	35,000.00
-----------------	-----------

Payments to Other Governmental Divisions

State and County	\$8,061.73	
School District	57,484.71	
Epsom Village District	6,637.50	
	<hr/>	72,183.94

Payment to Capital Reserve Fund

Trustee of Trust Funds	1,000.00
------------------------	----------

Total Payments for all Purposes	<hr/> \$155,179.14
---------------------------------	--------------------

DETAILED STATEMENT OF RECEIPTS

Cash on Hand, January 1, 1961	\$32,518.77
-------------------------------	-------------

Detail 1 — *Property Taxes Current Year*

Sue V. Bickford, Collector	87,930.12
----------------------------	-----------

Detail 2 — *Poll Taxes Current Year*

Sue V. Bickford, Collector	744.00
----------------------------	--------

Detail 3 — *Property and Polls Previous Year*

Katherine Knight, Deputy Collector	\$6,243.74
Sue V. Bickford, Collector	83.56
	6,327.30

Detail 4 — *National Bank Stock*

Sue V. Bickford, Collector	1.90
----------------------------	------

Detail 5 — *Timber Yield Tax*

Katherine Knight, Deputy Collector:	
1960 Yield Tax	\$438.26
Sue V. Bickford, Collector:	
1959 Yield Tax	75.60
1960 Yield Tax	110.40
1961 Yield Tax	864.78
	1,489.04

Detail 6 — *State Head Tax*

Katherine Knight, Deputy Collector:	
1960 Head Tax	\$230.00
Sue V. Bickford, Collector:	
1960 Head Tax	235.00
1961 Head Tax	2,290.00
	2,755.00

Detail 7 — *Precinct Tax*

Sue V. Bickford, Collector:	
1961 Precinct Tax	5,787.85
Katherine Knight Deputy Collector	884.48
	6,672.33

Detail 8 — *Interest*

Sue V. Bickford, Collector	\$29.00	
Katherine Knight, Deputy Collector	76.20	
	<hr/>	105.20

Detail 9 — *Head Tax Penalties*

Sue V. Bickford, Collector	\$32.50	
Katherine Knight, Deputy Collector	23.00	
	<hr/>	55.50

Detail 10 — *Tax Sales Redeemed*

Sue V. Bickford, Collector	\$314.14	
Katherine Knight, Deputy Collector	217.25	
	<hr/>	531.39

Detail 11 — *From State of N. H.*

State Treasurer:

Interest and Dividend Tax	\$2,639.39	
Railroad Tax	34.34	
Duncan Fund	1,802.40	
Savings Bank Tax	197.69	
Gas Tax Refund	13.98	
Refund on Warden's Training		
School	9.68	
Refund on Forest Fires	81.88	
Town Road Aid	4,902.12	
Reimbursement on Head Tax		
Expense	13.90	
Refund on Old Age	211.37	
Porcupine Bounty	5.00	
	<hr/>	9,911.75

Detail 12 — *From County*

County Treasurer:

Refund on Town Poor	85.86
---------------------	-------

Detail 13 — *Dog Licenses*

Hazel P. Steele, Clerk	348.96
------------------------	--------

Detail 14 — *Permits and Filing Fees*

Elmore A. Bickford, Selectman:

Pistol Permit Fees \$22.00

Hazel P. Steele, Clerk:

Candidate Fees 13.00

 35.00
Detail 15 — *Registration of Motor Vehicles*

Hazel P. Steele, Clerk:

1960-61 Auto Tax \$82.37

1961-62 Auto Tax 7,035.55

1962-63 Auto Tax 526.39

 7,644.31
Detail 16 — *Rent of Town Property*

Roscoe E. Kelley, Rent

156.00

Detail 17 — *Temporary Loans*

The Suncook Bank

35,000.00

Detail 18 — *Refunds*

George Palmer, Tarring Driveway \$23.00

State of N. H., Road Toll Refund 42.19

George H. Yeaton, Binding Town

Report 14.00

 79.19
Detail 19 — *Insurance Adjustments*

Harry Silver:

Refund on Insurance \$3.06

Stevens Agency:

Dividend on Policy 23.41

Refund on Insurance 18.83

Jackman and Lang:

Refund on Insurance 54.92

Farm Bureau Mutual

Refund on 48 Truck 44.00

 144.22

Detail 20 — *Sale of Town Property*

Robert E. Bartlett:

Town Truck \$300.00

Robert E. Cutter:

Lot No. 52 Northwood Lake 50.00

 350.00
Detail 21 — *Abatements*

Sue V. Bickford, Collector:

1960 Poll Taxes \$16.00

1960 Head Taxes 60.00

1960 Property Taxes 7.88

1961 Poll Taxes 20.00

1961 Head Taxes 55.00

1961 Property Taxes 76.00

Katherine Knight, Deputy Collector:

1960 Property Taxes 59.86

1960 Precinct Taxes 13.26

 308.00
Detail 22 — *Income From Departments*

Highway — Tarring Driveways 276.00

 Total Receipts \$193,469.84

DETAILED STATEMENT OF PAYMENTS

Detail 1 — *Town Officers' Salaries*

Henry L. Stevens, Moderator and Auditor	\$20.00
Elmore A. Bickford, Selectman	400.00
Neil G. Reid, Selectman	200.00
John B. Yeaton, Selectman	200.00
Helen H. Hurd, Treasurer	150.00
Hazel P. Steele, Town Clerk	75.00
Sue V. Bickford, Tax Collector	400.00
James M. Steele, Supervisor	30.00
Robert E. Bartlett, Supervisor	30.00
Robert Yeaton, Supervisor	30.00
Eleanora C. Nutter, Ballot Inspector	5.00
Frank E. Hurd, Ballot Inspector	5.00
Maurice A. Yeaton, Ballot Inspector	5.00
Russell S. Yeaton, Ballot Inspector and Auditor	20.00
Clarence E. Bartlett, Health Officer	10.00
	\$1,580.00

Detail 2 — *Town Officers' Expenses*

Elmore A. Bickford, Selectman:	
Attending Tax Meeting	\$6.00
Mileage	2.20
Mileage and Selectmen's Meals,	
Taking Inventory	33.35
Supplies and Labor on Signs	3.56
	45.11
Neil G. Reid, Selectman:	
Attending Tax Meeting	6.00
Dinner for Town Officers	5.10
	11.10
John B. Yeaton, Selectman:	
Attending Tax Meeting	6.00
Hazel P. Steele, Clerk:	
Expenses	423.99

Sue V. Bickford, Collector:

Attending Tax Meetings	12.00	
Mileage	2.00	
Attending Tax Association Meeting and Expenses	8.55	
Collecting Head Taxes	52.95	
Supplies	.40	
Postage	36.64	
		<hr/>
		112.54

Katherine Knight, Deputy Collector:

Notifying Mortgagees	2.10	
Envelopes	4.64	
Expenses as Deputy Collector	75.00	
		<hr/>
		81.74

Eleanora C. Nutter, Bookkeeper, Trustee
of Trust Funds

25.00

Albert J. Yeaton, Overseer Expenses

60.00

Eleanor Briggs, Dinner for Town Officers

24.00

Wheeler and Clark, Dog Tags

13.53

Evans Printing Co.:

Printing Town Reports	\$655.65	
Printing Town Ballots	22.00	
		<hr/>

677.65

N. H. State Tax Commission:

Mobile Home Book	2.00	
Boat Guide Book	4.00	
		<hr/>

6.00

Anne S. Yeaton, Typing

15.00

Brown and Saltmarsh, Supplies

49.23

Association of N. H. Assessors, Dues

3.00

Town Clerks' Association, Dues

3.00

Concord Electric Co.

5.55

Victor Adding Machine Co.:

Electric Adding Machine

179.10

New Hampshire Bindery:

Binding Town Report

28.00

Herbert R. Sheldon, Postmaster:	
Envelopes for Treasurer	24.80
N. H. Tax Collectors' Association, Dues	3.00
Sincerely Yours, Inc.:	
Sign at Seeleys Pond	6.00
Security of State, Town Clerk Supplies	12.00
Sargent Bros., Tax Bills	36.00
Helen H. Hurd, Mileage	32.00
Leila Bartlett, Listing One Estate	.10
Kathleen Roy:	
Recording 48 Mortgages and 67 Conveyances	23.00
Stevens Agency, Town Officers' Bonds	175.50
	<hr/>
	\$2,081.94

Detail 3 — *Town Hall and Other Buildings*

Concord Electric Co.	\$27.77
New England Telephone and Telegraph Co.	136.60
Epsom Village District:	
Town Hall Water Rent	22.00
Eugene Gauthier, Labor Piling Wood	2.00
Pinkham's Express, Wood	20.00
C. A. Emerson, Thawing Water Pipes	20.00
Wilbert Lane, Thawing Water Pipes	20.00
Merrimack Farmers' Exchange, Supplies	4.36
Noyes Heating Co., Pump Repairs at Kelley Place	5.25
John B. Yeaton:	
Fuel for Town Hall	\$10.00
Labor	1.50
	<hr/>
	11.50
Catamount Lumber Co.:	
Supplies for Kelley Place	26.18
Roscoe Kelley, Cleaning Chimney	5.00
Neil G. Reid, Labor at Town Hall	13.25
	<hr/>
	\$313.91

Detail 4 — *Police Department*

Russell E. Johnson, Police Work and Mileage	169.38
Robert S. Yeaton, Police Work and Mileage	15.70
	<hr/>
	\$185.08

Detail 5 — *Fire Department*

Concord Electric Co., Lights and Power	115.63
Roscoe G. Warren, Chief:	
Expenses of Department	1,746.61
Epsom Village District:	
Hydrant Service	\$750.00
Water Rent Fire Station	28.00
	<hr/>
	778.00
Roscoe G. Warren, Training Session	20.16
Town of Pembroke:	
Forest Fire	58.80
Roscoe G. Warren:	
North Road Forest Fire	59.35
Town of Chichester:	
North Road Forest Fire	16.40
Roscoe G. Warren:	
Forest Fire on Longley Land	105.05
	<hr/>
	\$2,900.00

Detail 6 — *Insurance*

Stevens Agency	881.65
Harry Silver	307.23
	<hr/>
	\$1,188.88

Detail 7 — *Hospitals*

Concord Hospital	\$480.00
------------------	----------

Detail 8 — *Vital Statistics*

Hazel P. Steele, Clerk	\$30.25
------------------------	---------

Detail 9 — *Town Dump*

Joseph M. Champney, Maintenance	\$480.00
Robert E. Bartlett, Bulldozing and Trucking	408.20
Sincerely Yours, Inc., Sign	5.00
Elmore A. Bickford	3.00
Robert E. Bailey, Bulldozing	21.00
	<hr/>
	\$917.20

Detail 10 — *Town Maintenance* (Summer)

Robert E. Bartlett, Agent of Dist. No. 1	\$3,341.63
Eldon Howard, Agent of Dist. No. 2	3,287.03
Harvey Cohen, Inc., Steel for Gulf Bridge	653.40
	<hr/>
	\$7,282.06

Detail 11 — *Town Maintenance* (Winter)

Robert E. Bartlett, Agent of Dist. No. 1	\$2,519.20
Eldon W. Howard, Agent of Dist. No. 2	2,252.77
Richard Learned, Plowing Snow	25.00
Construction Equipment Co., Inc.:	
Rental A/W Grader	850.00
Clarks Grain Store, Road Salt	1,324.16
Knowles Store, Supplies	7.55
Merrimack Farmers, Shovels	7.23
	<hr/>
	\$6,985.91

Equipment Maintenance (1961):

Shepard Auto Parts, Cross Chain & Supplies	\$63.40
Chadwick Ba-Ross Co., Grader Part	182.83
Sanel Auto Parts, Supplies	5.46
Mosley's Express Co., Express	2.50
Wilbert Lane:	
Repairs on Int'l. Tractor	\$450.55
Supplies	8.90
	<hr/>
	459.45
Construction Equipment Co.:	
Repairs on A/W Grader	300.00

Hillsgrove Oil Co., Inc., Diesel Fuel	96.54
Epsom Garage, Gas, Oil and Repairs	320.19
Huckins Garage, Inc., Gas, Oil and Repairs	340.12
	<hr/>
	\$1,770.49
	6,985.91
	<hr/>
	\$8,756.40

Detail 12 — *Tarring*

Robert E. Bartlett, Road Agent, Dist. No. 1	\$959.48
Eldown W. Howard, Road Agent, Dist. No. 2	3,023.38
N. H. Bituminous Co.	2,435.21
	<hr/>
	\$6,418.07

Detail 13 — *Bush Cutting*

Robert E. Bartlett, Agent, Dist. No. 1	\$293.50
Eldon W. Howard, Agent, Dist. No. 2	250.00
	<hr/>
	\$543.50

Detail 14 — *Town Road Aid*

State Treasurer	\$5,637.44
-----------------	------------

Detail 15 — *Libraries*

Florence L. Yeaton, Treasurer	\$400.00
-------------------------------	----------

Detail 16 — *Old Age Assistance*

Albert J. Yeaton, Overseer:	
Citizen	\$2,574.76
Alien	1,134.25
	<hr/>
	\$3,709.01

Detail 17 — *Town Poor*

Albert J. Yeaton, Overseer	\$59.22
----------------------------	---------

Detail 18 — *Aid to the Disabled*

Albert J. Yeaton, Overseer	\$158.20
----------------------------	----------

Detail 19 — *Memorial Day*

J. Walter Mitchell, Commander	\$100.00
-------------------------------	----------

Detail 20 — *Parks and Playgrounds*

Swimming Appropriations:

Sandra Crocker	\$38.00	
Margaret Wallace	12.00	
	<hr/>	\$50.00

Maurice A. Yeaton:

Work at Webster Park	109.70
----------------------	--------

Grover T. Stevens:

Work at Webster Park	15.75
----------------------	-------

George H. Yeaton, Band	100.00
------------------------	--------

\$275.45

Detail 21 — *Cemeteries*

Gilbert H. Knowles, Trustee	\$200.00
-----------------------------	----------

Detail 22 — *Damage and Legal Expense*

Kathleen M. Roy:

Recording Deed	\$2.40
----------------	--------

Perkins & Dowst:

Legal Service	41.17
---------------	-------

Howard C. Saturley:

Advertising and Selling Town Property	52.00
---------------------------------------	-------

\$95.57

Detail 23 — *Taxes Bought by Town*

Katherine Knight, Deputy Collector	\$762.67
------------------------------------	----------

Detail 24 — *Abatements and Refunds*

Katherine Knight, Deputy Collector:

1960 Property and Precinct Abate- ment	\$73.12
---	---------

1957 Property Tax Abatement	23.21
-----------------------------	-------

96.33

Sue V. Bickford, Collector:

1960 Head Tax Abatements	\$60.00	
1961 Property Tax Abatements	76.00	
1961 Poll and Head Tax Abate- ments	75.00	
1960 Poll Tax Abatements	16.00	
1961 Property Tax Abatements	7.88	
		<hr/> 234.88

Richard Langenfeld:

Refund 1959 Poll & Head Tax	7.00
-----------------------------	------

Pembroke Boats, Inc.:

Refund 1959 Precinct Tax	50.89
--------------------------	-------

Harold R. Shea:

Refund on Property Tax	76.00
------------------------	-------

\$465.10

Detail 25 — *Interest*

The Suncook Bank, Temporary Loans	\$391.26
-----------------------------------	----------

Detail 26 — *Temporary Loan*

The Suncook Bank	\$35,000.00
------------------	-------------

Detail 27 — *State and County*

Treasurer, State of N. H.:

Head Taxes	\$2,398.98	
Bond & Debt Retirement Tax	316.85	
		<hr/> 2,715.83

Donald Rainie, Treasurer:

County Tax	5,345.90
------------	----------

\$8,061.73

Detail 28 — *Precincts*

Ralph S. Carr, Treasurer:

Epsom Village District	\$6,637.50
------------------------	------------

Detail 29 — *Duncan Fund*

Robert E. Bartlett, Agent, Dist. No. 1	1,192.20
Eldon W. Howard, Agent, Dist. No. 2	867.79
	<hr/>
	\$2,059.99

Detail 30 — *Bounties*

Elmore A. Bickford, Selectman	\$2.00
John B. Yeaton	2.00
	<hr/>
	\$4.00

Detail 31 — *Payment to Capital Reserve Fund*

Trustee of Trust Fund for Fire Equipment \$1,000.00

Detail 32 — *School District*

Amy K. Bartlett, Treasurer:

Balance of 1960-61 Appropriation	\$30,484.71
Payment on 1961-62 Appropriation	27,000.00
	<hr/>
	\$57,484.71

Total Payments	<hr/>	\$155,179.14
----------------	-------	--------------

REPORT OF ROBERT E. BARTLETT
ROAD AGENT, DISTRICT NO. 1

SUMMER WORK

Robert Bartlett, labor	\$69.00
Robert Bartlett, equipment	1,097.80
Robert Bailey, equipment	494.40
Hillsgrove Oil Company, truck	131.20
Herbert I. Yeaton, labor	188.75
Herbert I. Yeaton, Jr., labor	7.00
Alvah Yeaton, bridge planks	140.45
Alvah Yeaton, labor	5.00
Richard Leclair, labor	11.25
Elmer Palmer, Jr., labor	11.00
Maurice Sherburne, gravel	104.50
Vincent Banes, labor	27.50
Eugene Gauthier, labor	6.00
Richard Stewart, labor	20.00
Wilfred Florence, labor	5.00
John Kelley, labor and saw	25.00
Gordon LaFranbois, labor	5.00
Everett Mosher, labor	15.00
Milton Fogg, labor	12.50
J. C. Rogers, trucks	150.50
Samuel Bickford, grader	160.00
Samuel Bickford, labor	3.00
Herbert D. Yeaton, labor	91.50
Thomas Yeaton, labor	155.00
New Hampshire Fence Company	29.40
Fletcher's Paint Works	32.50
Ronald Brown, labor	43.50
Merrimack Farmers' Exchange	18.48
Benjamin Daroska, truck	36.90
Frank Hurd, labor and paint	24.50
Don Wheeler, labor	20.00
<hr/>	
Total	\$3,141.63

DUNCAN FUND

Charles Butler, labor	\$66.00
Samuel Bickford, labor	61.50
John B. Yeaton, labor and saw	20.00
Herbert I. Yeaton, labor and saw	75.00
Herbert D. Yeaton, labor	60.00
Robert Bartlett, trucks	365.20
J. C. Rogers, trucks	238.50
Ronald Brown, labor	30.00
Maurice Sherburne, gravel	276.00
Total	<hr/> \$1,192.20

DUMP

Robert Bartlett, equipment	\$233.80
Robert Bailey, equipment	169.40
Vincent Banes, labor	5.00
Total	<hr/> \$408.20

BRUSH CUTTING

Thomas Yeaton, tractor	\$200.00
Herbert D. Yeaton, labor	58.50
A. J. Yeaton, truck & labor	20.00
Milton Fogg, labor	10.00
Thomas Yeaton, labor	5.00
Total	<hr/> \$293.50

TARRING

Robert Bartlett, labor	\$39.00
Robert Bartlett, equipment	321.50
Clarence E. Bartlett, sand	34.80
New Hampshire Bituminous Co. MC3	272.58
M. D. Tasker, truck	73.00
Robert Bailey, truck	61.50
Robert Palmer, labor	6.00

Daniel Palmer, labor	3.00
Benjamin DeButts, labor	12.50
Vincent Banes, labor	10.00
Ronald Brown, labor	21.00
Hillsgrove Oil Company, truck	45.10
G. Alfred Bartlett, truck	23.50
Kenneth Walker, labor	7.50
A. J. Yeaton, tractor	10.00
Milton Fogg, labor	5.00
Herbert D. Yeaton, labor	13.50
	<hr/>
Total	\$959.48

WINTER WORK

Robert Bartlett, labor	\$348.00
Robert Bartlett, equipment	704.40
Eldon Howard, plow	72.00
Robert Cutter, truck	81.00
A. J. Yeaton, truck	31.50
M. D. Tasker, truck	80.30
Walter Gerrish, labor	15.00
Herbert D. Yeaton, labor	202.50
Herbert I. Yeaton, labor	204.25
Kenneth Walker, labor	67.50
William Osgood, labor	10.00
Samuel Bickford, labor	301.50
Samuel Bickford, truck	4.50
Bernard Smith, plow	10.00
William Braley, labor	7.50
Ronald Brown, labor	30.00
Benjamin DeButts, labor	12.50
Robert Palmer, labor	9.00
Wilfred Florence, labor	26.25
Alvah Yeaton, labor	76.25
Charles Morrell, labor	6.00
Charles Morrell, truck	6.00
Arthur Richards, labor	6.25

Clarence E. Bartlett, sand	21.00
Everett Mosher, labor	2.50
Milton Fogg, labor	11.25
Don Wheeler, labor	60.00
John O'Connor, labor	10.00
John B. Yeaton, labor	6.00
Thomas Yeaton, labor	31.25
Arthur Roby, labor	21.25
George Kelley, labor	15.00
Watson Ambrose, labor	15.00
Wilfred Mack, labor	5.00
James Brower, labor	5.00
Ernest Harper, labor	3.75
<hr/>	
Total	\$2,519.20
Balance on hand 12/31/61	.75

Respectfully submitted,

ROBERT E. BARTLETT,

Road Agent

REPORT OF ELDON W. HOWARD
ROAD AGENT, DISTRICT NO. 2

January to December 31, 1961

SUMMER MAINTENANCE

Eldon Howard, grader	\$272.00
Eldon Howard, labor	82.50
Watson Ambrose, labor	80.00
Vincent Bane, labor	18.75
Donald Wead, labor	18.75
Robert Bartlett, loader	200.00
Hilaire Drolet, truck & sand	89.00
Robert Cass, sand & gravel	303.00
Maurice Sherburne, gravel	56.00
Beede Oil Co., oil	144.00
Robert Bailey, truck	8.20
Roland LaFleur, Sr., tractor	21.00
Murray Tasker, construction	1,965.30
N. H. Explosives, supplies	28.53
Total	<hr/> \$3,287.03

BUSH CUTTING

Eldon Howard, tractor	\$210.00
Watson Ambrose, labor	40.00
Total	<hr/> \$250.00

DUNCAN FUND

Robert Bartlett, truck	\$61.10
Robert Bartlett, loader	16.00
Ronald Brown, labor	13.00
Murray Tasker, grader	55.00
Murray Tasker, truck	58.30
Murray Tasker, truck & sander	49.00
Maurice Caswell, truck	37.10
Leon Wallace, labor	15.62

Hilaire Drolet, sand	24.00
N. H. Bituminous Co., asphalt	538.67
<hr/>	
Total	\$867.79

TARRING

Eldon Howard, labor	\$15.00
Donald Wead, labor	15.00
Richard Stuart, labor	18.25
Robert Bartlett, shovel	168.00
Robert Bartlett, loader	80.00
Robert Bartlett, truck	56.00
Robert Bailey, truck	41.00
Robert Bailey, dozer	77.00
Hillsgrove Oil Co., truck	45.10
Samuel Bickford, grader	104.00
Town of Canterbury, grader	300.00
Alfred Bartlett, truck	70.50
Town of Northwood, sander	5.00
N. H. Bituminous Co., asphalt	2,028.13
<hr/>	
Total	\$3,023.38

WINTER WORK

Eldon Howard, plow	\$1,602.00
Eldon Howard, truck	80.00
Eldon Howard, labor	78.00
Murray Tasker, truck & sander	124.10
Albert Stevens, truck	39.00
Robert Bartlett, loader & Sand	6.00
Hilaire Drolet, loader & sand	4.50
Manchester Sand & Gravel Co., sand	14.42
Ralph Raynor, labor	17.50
William Moore	5.00
Hilaire Drolet, labor	11.25
Theodore Yeaton, labor	3.75
Donald Wead, labor	182.50

Carrol Stevens, labor	15.00
Walter Gerrish, labor	25.50
Robert Bartlett, labor	15.00
Jesse Hunt, labor	11.25
Samuel Bickford, labor	18.00

Total	\$2,252.77
-------	------------

Respectfully submitted,

ELDON W. HOWARD,
Road Agent

REPORT OF CEMETERY TRUSTEES
For the Year Ending December 31, 1961

<i>Receipts</i>	
Cash on hand January 1, 1961	\$122.56
Town Appropriation	200.00
Trustees of Trust Funds	239.92
Interest	4.94
	\$567.42

<i>Expenditures</i>	
Care of Trust Fund Lots	\$239.92
Mowing, Raking and Upkeep of McClary Cemetery	87.00
Mowing, Raking and Upkeep of Short Falls Cemetery	47.00
Electricity for Water System, McClary Cemetery	18.34
	392.26
Balance on hand January 1, 1962	\$175.16

Respectfully submitted,

ROSCOE G. WARREN,
GILBERT H. KNOWLES,
JAMES M. STEELE
Cemetery Trustees

THE STATE OF NEW HAMPSHIRE

To the Inhabitants of the Village District in the Town of Epsom, County of Merrimack in said State, qualified to vote in District Affairs:

You are hereby notified to meet at The Epsom Town Hall in said District on Saturday, the 17th day of March, next at two of the clock in the afternoon, to act upon the following subjects:

1. To choose a Moderator for the ensuing year.
2. To choose a Clerk for the ensuing year.
3. To choose a Treasurer for the ensuing year.
4. To elect a Commissioner to serve for a term of three years.
5. To see if the District will authorize the Commissioners to borrow such sums of money as may be necessary in anticipation of taxes.
6. To see what action the District will take upon the budget submitted by the Budget Committee.
7. To see if the District will Authorize the same salaries for the District Officers as last year.

Given under our hands and seal, this twenty-fourth day of February, in the year of our Lord nineteen hundred and sixty-two.

ALBERT J. YEATON,
GREGORY M. HURD,
ROBERT E. CUTTER,
Commissioners of Epsom Village District

A true copy of Warrant—Attest:

ALBERT J. YEATON,
GREGORY M. HURD,
ROBERT E. CUTTER,
Commissioners of Epsom Village District

REPORT OF THE TREASURER OF THE
EPSOM VILLAGE DISTRICT
for the Year Ending December 31, 1961
(General Funds)

Receipts

Cash on hand—January 1	\$2,215.22
The Suncook Bank—loan	\$3,000.00
The Suncook Bank—interest	49.59
Water Accounts—service charges	5,194.83
	<hr style="width: 10%; margin: 0 auto;"/> 8,244.42
Total Receipts	<hr style="width: 10%; margin: 0 auto;"/> \$10,459.64

Payments

Commissioners' Orders—	
Nos. 228 to 268, inclusive	\$7,968.98
	<hr style="width: 10%; margin: 0 auto;"/>
Total Payments	\$7,968.98
Cash on hand—December 31	\$2,490.66

Respectfully submitted,

RALPH S. CARR,
Treasurer

REPORT OF THE TREASURER OF THE
EPSOM VILLAGE DISTRICT
for the Year Ending December 31, 1961
(Bonds-Interest Funds)

Receipts

Cash on hand—January 1	\$2,081.25
Town of Epsom—precinct tax	6,637.50
	<hr/>
Total Receipts	\$8,718.75

Payments

The Suncook Bank— bonds and interest	\$6,843.75
	<hr/>
Total Payments	\$6,843.75
Cash on hand—December 31	\$1,875.00

Respectfully submitted,

RALPH S. CARR,
Treasurer

REPORT OF THE EPSOM, N. H. VILLAGE DISTRICT

Balance on Hand Jan. 1, 1961	\$2,215.22
------------------------------	------------

Receipts

By Loan	\$3,000.00
Interest	49.59
Water Rentals	5,194.83

	\$10,459.64
--	-------------

Less Orders Drawn	7,968.98
-------------------	----------

Balance on hand Dec. 31, 1961	\$2,490.66
-------------------------------	------------

PAYMENTS IN DETAIL

Operating Expenses

Pittsfield Bottled Gas Co.	\$45.00
Concord Electric Co.	84.37
Pittsfield Bottled Gas Co.	75.00
Concord Electric Co.	70.44
Concord Electric Co.	194.52
Pittsfield Bottled Gas Co.	22.50
Concord Electric Co.	163.35
Concord Electric Co.	90.50
Concord Electric Co.	186.40
Pittsfield Bottled Gas Co.	37.50
Concord Electric Co.	139.47
Concord Electric Co.	74.81

	\$1,183.86
--	------------

Officers' Expenses

Brown & Saltmarsh	\$.90
Stevens Agency	20.00

	\$20.90
--	---------

Maintenance and Repairs

Karl E. Merrill	\$252.00
Kenneth E. Stockman	8.75
Richard E. Cutter	215.00
A. J. Yeaton	8.00
Wilbert Lane	152.00
Karl E. Merrill	216.00
Cutter Transportation	226.00
Hillsgrove Oil Co.	6.75
Cutter Transportation	30.00
Robert E. Bartlett	16.00
Allie Bartlett	2.00
Robert E. Bartlett	19.00
Richard E. Cutter	58.00
Milton T. Fogg	6.25
Albert J. Yeaton	7.50
	<hr/>
	\$1,223.25

Insurance

James M. Steele	\$16.10
James M. Steele	52.02
	<hr/>
	\$68.12

New Services

Robert E. Bartlett	\$20.00
Pembroke Water Works	24.10
Robert E. Bartlett	25.00
Robert E. Bartlett	5.00
	<hr/>
	\$74.10

Officers' Salaries

Albert J. Yeaton	\$50.00
Robert E. Cutter	25.00
Gregory M. Hurd	25.00

Ralph S. Carr	150.00
Richard E. Cutter	100.00
	<hr/>
	\$350.00

Payment on Notes

R. H. White Construction Co.	\$2,000.00
------------------------------	------------

Interest

The Suncook Bank	\$48.75
------------------	---------

Payment on Temporary Loans

The Suncook Bank	\$3,000.00
------------------	------------

ALBERT J. YEATON,
 GREGORY M. HURD,
 ROBERT E. CUTTER,
Commissioners

BUDGET OF THE EPSOM WATER PRECINCT in the Town of Epsom, New Hampshire

Estimates of Revenue and Expenditures for the Ensuing Year January 1, 1962 to December 31, 1962 Compared with estimated and Actual Revenue, Appropriations and Expenditures of the Previous Year January 1, 1961 to December 31, 1961.

	Appropriations Previous Year	Actual Expenditures Previous Year	Appropriations Recommended By Budget Committee
WATER DEPARTMENT			
Principal of Debt	\$3,000.00	\$3,000.00	\$3,000.00
Interest	3,637.50	3,637.50	3,637.50
HERBERT SELDON JAMES STEELE MAURICE YEATON ROBERT CUTTER HENRY L. STEVENS J. STERLING MacGREGOR			CLARENCE BARTLETT JOHN DAVIS ROBERT YEATON ELMORE BICKFORD RICHARD FOWLER
			<i>Budget Committee</i>

FINANCIAL REPORT

SCHEDULE OF PRECINCT PROPERTY

Lands and Buildings:	
Lands and Pump House	\$5,000.00
Furniture and Apparatus:	
Pump, Controls, and 250,000 gallon Storage Tank .	20,000.00
Mains, Hydrants, Service Connections, etc.	150,000.00
Total Valuation	<u>\$175,000.00</u>

RECEIPTS

<i>Current Revenues</i>	
From Taxes	\$6,637.50
From Other Sources:	
Water Rents	5,194.83
Other:	
Interest	49.59

Receipts other than Current Revenues

Notes issued during year	3,000.00
Bonds issued during year	
Total Receipts from All Sources	\$14,881.92
Cash on hand at beginning of year	4,296.47
Grand Total	<u>\$19,178.39</u>

PAYMENTS

<i>Current Maintenance Expenses:</i>	
Officers' Salaries	\$350.00
Officers' Expenses	20.90
Operating Expenses	1,183.86
Repairs—Upkeep	1,223.25
Insurance—Pump House	68.12

Total Current Maintenance Expenses:	\$2,846.13
Interest Paid:	4,273.57
Outlay, New Construction and Equip.:	
Service Connections	\$74.10

Total Outlay Payments	\$74.10
<i>Indebtedness:</i>	
Payment on Notes	4,618.93
Payment on Bonds	3,000.00

Total Indebtedness Payments	7,618.93
Total Payments for All Purposes	<u>\$14,812.73</u>
Cash on hand at end of year	4,365.66
Grand Total	<u>\$19,178.39</u>

FINANCIAL REPORT Continued

BALANCE SHEET

ASSETS

Cash on hand:

General funds	\$2,490.66
Bonds—Interest Funds	1,875.00

Amount due to precinct:

Uncollected Water Rents	13.50
-------------------------------	-------

Total Assets	\$4,379.16
--------------------	------------

Excess of Liabilities over Assets (<i>Net Debt</i>)	\$105,804.17
---	--------------

Grand Total	\$110,183.33
-------------------	--------------

LIABILITIES

Bonds—Interest Funds	\$1,875.00
Notes outstanding	8,308.33
Bonds outstanding	100,000.00

Total Liabilities	\$110,183.33
-------------------------	--------------

Grand Total	\$110,183.33
-------------------	--------------

REPORT OF THE TRUST FUNDS OF THE TOWN OF EPSOM, N. H., ON DECEMBER 31, 1961

Date of Creation	Trust Funds—Purpose of Creation For Perpetual Care of Cemetery Lots	How Invested	Amount of Principal	Balance of Income on hand at beginning of year	Rate of Interest	Income during year	Expended during year	Balance of Income on hand at end of year
1903	J. A. Clough, McClary	Merrimack Co. Sv. Bk.	\$50.00	\$1.24	4	\$2.08	\$2.00	\$1.32
1903	S. M. Chesley, McClary	Merrimack Co. Sv. Bk.	50.00	3.06	"	2.17	2.00	3.23
1903	John L. Brackett, Mountain	Merrimack Co. Sv. Bk.	50.00	1.97	"	2.11	3.00	1.08
1907	Mary A. Swain, Gossville	Merrimack Co. Sv. Bk.	50.00	1.94	"	2.06	1.94	2.06
1912	Susan E. P. Forbes, McClary	N. H. Savings Bank	200.00	40.34	"	9.70	8.00	42.04
1915	Abbie Hopkinson, Gossville	N. H. Savings Bank	1,000.00	39.81	"	41.18	39.81	41.18
1915	C. F. Griffin, McClary	Merrimack Co. Sv. Bk.	50.00	14.44	"	2.68	4.00	13.12
1915	Mary B. L. Dowst, Mountain	Merrimack Co. Sv. Bk.	100.00	50.78	"	6.13	7.00	49.91
1915	Gen. B. L. Locke, McClary	Merrimack Co. Sv. Bk.	50.00	1.63	"	2.09	1.50	2.22
1915	Morrill Hoyt, McClary	Merrimack Co. Sv. Bk.	50.00	2.06	"	2.12	1.50	2.68
1917	William McMurphy, McClary	Merrimack Co. Sv. Bk.	25.00	1.11	"	1.04	1.75	1.40
1917	Flora E. Burnham, Short Falls	Merrimack Co. Sv. Bk.	50.00	1.04	"	2.08	1.50	1.62
1917	Henry Knox, McClary	N. H. Savings Bank	100.00	11.94	"	4.50	4.00	12.44
1917	Hiram Holmes, McClary	N. H. Savings Bank	100.00	39.10	"	5.60	4.00	40.70
1917	Horace Bickford, McClary	N. H. Savings Bank	100.00	1.69	"	4.08	4.00	1.77
1917	Sarah N. Holmes, 2 lots McClary	N. H. Savings Bank	100.00	6.05	"	4.28	5.00	5.33
1917	Mary A. Evans, 1 lot McClary, 1 lot Brown	N. H. Savings Bank	400.00	89.75	"	19.76	13.90	95.61
1917	Walter Chesley, McClary	N. H. Savings Bank	50.00	5.68	"	2.22	3.00	4.90
1918	William Sanders, Gossville	N. H. Savings Bank	50.00	1.96	"	2.04	1.96	2.04
1920	John T. Cotterell, Gossville	N. H. Savings Bank	100.00	3.95	"	4.10	3.95	4.10
1921	Eliza J. Bickford, McClary	N. H. Savings Bank	100.00	5.67	"	4.24	3.50	6.41
1921	John M. Moses, Gossville	N. H. Savings Bank	100.00	3.95	"	4.10	3.95	4.10
1921	Sophila S. Bulfinch, McClary	N. H. Savings Bank	50.00	1.74	"	2.06	1.50	2.30
1922	Daniel T. Cilley, McClary	N. H. Savings Bank	50.00	4.52	"	2.18	2.00	4.70
1922	John and Salome Babb, McClary	N. H. Savings Bank	50.00	17.69	"	2.72	2.00	18.41
1924	Hilton Goodhue, McClary	N. H. Savings Bank	75.00	25.33	"	4.04	3.00	26.37
1926	John C. and Martha Hall, McClary	N. H. Savings Bank	200.00	84.38	"	11.48	4.50	91.36

1926	Andrew and Daniel Hall, McClary	N. H. Savings Bank	100.00	22.52	"	4.92	3.50	23.94
1927	Dr. Roscoe Hill, McClary	Merrimack Co. Sv. Bk.	100.00	8.75	"	4.43	3.50	9.68
1929	Ayer and Holmes, McClary	Merrimack Co. Sv. Bk.	200.00	53.50	"	10.30	5.00	58.80
1929	Warren Tripp, Short Falls	N. H. Savings Bank	200.00	70.82	"	10.92	6.00	75.74
1929	Katherine Cook, McClary	N. H. Savings Bank	100.00	17.00	"	4.72	3.50	18.22
1931	Lawrence and Cox, McClary	N. H. Savings Bank	200.00	15.27	"	8.68	13.45	10.50
1933	Joseph Lawrence, McClary	N. H. Savings Bank	100.00	42.36	"	5.74	4.00	44.10
1934	William Babb, McClary	N. H. Savings Bank	100.00	14.33	"	4.60	4.00	14.93
1935	Augusta A. Fisk, Gossville	N. H. Savings Bank	200.00	7.94	"	8.22	7.94	8.22
1936	Daniel S. Jones, Short Falls	N. H. Savings Bank	100.00	16.14	"	4.68	3.50	17.32
1937	E. R. and A. J. Yeaton, McClary	Merrimack Co. Sv. Bk.	100.00	6.04	"	4.33	4.00	6.37
1938	J. B. Cass and Geo. S. Bixby, McClary	Merrimack Co. Sv. Bk.	100.00	7.31	"	4.37	3.00	8.68
1938	Unknown Soldier, McClary	Merrimack Co. Sv. Bk.	50.00	4.66	"	2.21	2.00	4.87
1941	Mary J. V. Towle (Locke Lot) McClary	Merrimack Co. Sv. Bk.	200.00	30.60	"	9.42	6.00	34.02
1942	Oscar A. Hilliard, McClary	Merrimack Co. Sv. Bk.	200.00	32.76	"	9.46	4.50	37.72
1943	Frank L. Rand, Gossville	N. H. Savings Bank	400.00	15.90	"	16.46	15.90	16.46
1944	Clarence H. Sanborn, McClary	N. H. Savings Bank	100.00	5.64	"	4.24	3.00	6.88
1944	Walter J. and Mary E. Q. Philbrick, McClary	N. H. Savings Bank	200.00	36.27	"	9.52	4.50	41.29
1944	Chas. M. and James M. Steele, McClary	N. H. Savings Bank	100.00	4.14	"	4.20	4.00	4.34
1945	George A. Long, McClary	N. H. Savings Bank	100.00	5.80	"	4.24	3.50	6.54
1945	Ella Sanders, McClary	N. H. Savings Bank	100.00	8.45	"	4.36	3.50	9.31
1946	Frank C. Knowles, Short Falls	N. H. Savings Bank	100.00	.63	"	4.04	4.00	.67
1948	Ernest L. Heath, Short Falls	Merrimack Co. Sv. Bk.	200.00	26.04	"	9.20	5.00	30.24
1948	Charles W. Leighton, Gossville	Merrimack Co. Sv. Bk.	100.00	3.90	"	4.15	3.90	4.15
1948	Nathan J. Goss, Gossville	Merrimack Co. Sv. Bk.	100.00	3.90	"	4.15	3.90	4.15
1951	Timothy B. Langley, McClary	N. H. Savings Bank	200.00	18.40	"	8.80	6.00	21.20
1952	Daniel G. Chesley, 2 lots McClary	N. H. Savings Bank	200.00	14.36	"	8.64	6.50	16.50
1952	George K. Sanborn, McClary	N. H. Savings Bank	100.00	7.08	"	4.32	3.50	7.90
1952	Capt. Samuel P. Cilley and Hannah P. Steele Gossville	Suncook Bank	100.00	0.00	3 1/2	4.56	3.00	1.56
1953	Warren Foss, Short Falls	N. H. Savings Bank	200.00	95.43	4	11.92	9.00	98.35
1953	E. B. Hoyt, Short Falls	N. H. Savings Bank	50.00	1.21	"	2.06	1.50	1.77
1953	Annie M. Marden, Short Falls	N. H. Savings Bank	50.00	21.88	"	2.88	3.50	21.26
1954	Alice Cass Philbrick, McClary	N. H. Savings Bank	118.05	6.91	"	5.02	3.00	8.93
1955	James H. and Walter H. Tripp, Short Falls	N. H. Savings Bank	200.00	16.97	"	8.74	5.00	20.71
1955	Hall and Piper, McClary	N. H. Savings Bank	200.00	4.06	"	7.88	3.82	0.00
1955	Perley Trickey, Bickford	Suncook Bank	100.00	1.73	3 1/2	3.07	3.00	1.80
1956	James L. Bickford, Bickford	Manchester Fed. Sv. Bk.	100.00	15.49	4 1/4	4.79	0.00	20.28
1956	William Fowler, Short Falls	Manchester Fed. Sv. Bk.	100.00	18.98	"	4.93	0.00	23.91
1956	Tripp and Prescott, Short Falls	N. H. Savings Bank	300.00	17.92	4	12.82	8.00	22.74
1956	Joseph A. Warren, McClary	N. H. Savings Bank	150.00	24.39	"	7.02	0.00	31.41
1957	Frederick and Henry F. Sanborn, McClary	Suncook Bank	300.00	21.75	3 1/2	9.73	5.00	26.48
1958	Augustus Palmer, Gossville	N. H. Savings Bank	100.00	3.95	4	4.10	3.95	4.10
1959	Robert A. Smith, McClary	N. H. Savings Bank	65.00	3.04	"	2.74	1.50	4.28

Date of Creation	Trust Funds—Purpose of Creation For Perpetual Care of Cemetery Lots	How Invested	Amount of Principal	Balance of Income on hand at beginning of year	Rate of Interest	Income during year	Expended during year	Balance of Income on hand at end of year
1959	George H. Yeaton, McClary	N. H. Savings Bank	100.00	3.68	"	4.16	3.00	4.84
1959	James Yeaton, Short Falls	N. H. Savings Bank	100.00	3.68	"	4.16	3.00	4.84
1960	William H. Critcherson, Gossville	N. H. Savings Bank	200.00	4.00	"	8.16	4.00	8.16
1960	John W. Hart, McClary	Suncook Bank	100.00	.25	3 1/2	3.01	1.50	1.76
1924	Mary A. Evans, Fence Fund	N. H. Savings Bank	229.66	69.97	4	12.08	0.00	82.05
1960	Lawrence and Cox, Memorial Fund, for the upkeep and maintenance of the Lawrence and Cox Memorial Water Supply Unit	N. H. Savings Bank	2,500.00	8.33	"	101.32	0.00	109.65
1961	Lulu E. and Frank E. Brown, General Care	Suncook Bank	200.00	0.00	3 1/2	3.50	0.00	3.50
1961	Arthur E. Roby, McClary	N. H. Savings Bank	100.00	0.00	4	1.00	0.00	1.00
1961	John C. Brown, McClary	N. H. Savings Bank	300.00	0.00	"	10.08	0.00	10.08
	Epsom Public Library							
1907	Benjamin F. Webster, non-fiction books	Atch., Top. & Santa Fe Bond	1,000.00	0.00	"	40.00	40.00	0.00
1916	Susan E. P. Forbes, standard books	Merrimack Co. Sv. Bk.	2,000.00	0.00	"	82.09	82.09	0.00
1917	Mary A. Evans, books	N. H. Savings Bank	500.00	0.00	"	20.20	20.20	0.00
1926	Charles S. Hall, benefit of library	N. H. Savings Bank	200.00	0.00	"	8.08	8.08	0.00
1929	Warren Tripp, benefit of library	N. H. Savings Bank	200.00	0.00	"	8.08	8.08	0.00
1961	May S. Brown, books	N. H. Savings Bank	500.00	0.00	"	16.79	16.79	0.00
	Capital Revenue Fund							
1961	Epsom School District, add'l classrooms, etc.	N. H. Savings Bank	1,000.00	0.00	"	0.00	0.00	0.00
1961	Fire Equipment, purchase of fire equipment	Merrimack Co. Sv. Bk.	1,000.00	0.00	"	0.00	0.00	0.00
			\$19,762.71	\$1,298.83		\$751.13	\$511.36	\$1,538.60

ALBERT J. YEATON,
GILBERT H. KNOWLES,
ELEANORA C. NUTTER,
Trustees

Jan. 20, 1962
We hereby certify that we have examined the accounts of the Trustees of Trust Funds, find them correctly cast and supported by proper vouchers.

Epsom, N. H., Jan. 20, 1962
RUSSELL S. YEATON,
HENRY L. STEVENS,
Auditors

FINANCIAL STATEMENT EPSOM PUBLIC LIBRARY

Receipts

Balance on hand Dec. 31, 1961	\$574.12
Trustees of Trust Funds	230.09
	<hr/>
	\$804.21

Expenditures

Concord Electric Co.	\$44.66
Huckins Oil Co.	148.19
Books	116.69
Magazines	10.25
Labor	87.30
Supplies	13.15
Librarians	134.00
Janitor	35.00
	<hr/>
	\$589.24
Balance on hand	214.97
	<hr/>
	\$804.21

Library Endowment Funds

Mary A. Evans Fund	\$500.00
Benjamin Webster Fund	1,000.00
Susan E. P. Forbes Fund	2,000.00
Charles S. Hall Fund	200.00
Warren Tripp Fund	200.00
May S. Brown Fund	500.00
	<hr/>
	\$4,400.00

Respectfully submitted,

FLORENCE L. YEATON,
Treasurer

LIBRARIAN'S REPORT

To the Board of Trustees of the Epsom Public Library:

The Librarian submits the following report:

	<i>Adult</i>	<i>Juvenile</i>	<i>Total</i>
Number of volumes, Dec. 31, 1960	4,131	1,421	5,552
Number of volumes accessioned in 1961			
By purchase	41	29	70
By gifts	31		31
	<hr/>	<hr/>	<hr/>
	4,203	1,450	5,653
Number of volumes discarded in 1961	12	20	32
	<hr/>	<hr/>	<hr/>
Number of volumes, Dec. 31, 1961	4,191	1,430	5,621

Books borrowed from State Library:

Adult fiction	291
Juvenile fiction	670
Adult non-fiction	297
Juvenile non-fiction	286
	<hr/>
	1,544

Circulation figures for 1961:

Adult fiction	1,219
Juvenile fiction	1,692
Adult non-fiction	560
Juvenile non-fiction	576
Periodicals and pamphlets	58
	<hr/>
	4,105

Reference questions 66

Number of registered borrowers for 1961:

(Adults, 50; Juvenile, 125)	175
-----------------------------	-----

Cash Account

Receipts:

Cash on hand, Dec. 31, 1960	\$15.74
Gifts for periodicals	19.00
Fines	41.60
	<hr/>
	\$76.34

Payments:

Books	\$41.75
Periodicals	19.00
Supplies	2.34
Telephone (3 toll calls)	1.21
Postage	.51
	<hr/>
	\$64.81
Balance on hand, Dec. 31, 1961	11.53
	<hr/>
	\$76.34

Accessions during the year included gifts from Miss Mabelle Brockway, Mrs. Hattie Heath, Mrs. John Johnson, the Krenns and Mrs. Earl Luckenbach. The Clubs of the Concord District of the N. H. Federation of Women's Clubs presented the library with the book "The Complete Body of 20th Century Music," by David Ewen. This volume was given in the memory of Grace Leaw Dunning. Periodicals were donated by Mrs. Gertrude Stevens and Mrs. Dorothy Smith and a subscription to American Heritage has been given by the McClary Grange.

The facilities of the library have been increased by the installation of additional shelving in the charging room.

Certificates and book awards were made to those meeting the requirements for the 1960-61 Reading Program. These were: Elizabeth A. Bosiak, Sandra H. Sherburne, Donald R. Yeaton, Marcia J. Stockman,

Melody C. Yeaton, Penelope A. Yeaton, Andrew J. Yeaton and Mary E. Steele.

June 15th the Librarian attended a Neighborhood Library Meeting in Northwood. The speaker of the evening was Mr. Emil W. Allen, Assistant State Librarian.

Commencing the end of August, a series of Story Hours were conducted at the library by Mrs. Rose Borden. These monthly Story Hours were arranged by Mrs. Richard LaClair under the sponsorship of the McClary Grange.

The evening of Sept. 26th Mrs. Rachel Sanborn, Extension Librarian for the Exeter area, met with the local school teachers and other friends of the library to discuss the relationship between the library and the school.

At their fall meeting the Trustees of Library appointed Miss Mary E. Steele as Assistant to the Librarian. At this same meeting the Trustees voted to extend the library hours to include one evening a week during the school year. The library is now open Tuesday evening, 7:00 to 9:00, in addition to the regular Saturday hours of 2:00 to 5:00 p.m. The evening hours are under the capable supervision of volunteers. Assisting in the arrangements was Mrs. Richard LaClair of the McClary Grange.

At various times during the year Sandra and Susan Sherburne have assisted at the charging desk on Saturday afternoon.

Respectfully submitted,

MARJORIE A. YEATON,
Librarian

REPORT OF EPSOM VOLUNTEER
FIRE DEPARTMENT

For Year Ending December 31, 1961

Following is submitted the Annual Report of the Epsom Volunteer Fire Department.

Fire loss for 1961 was very small as has been for the past several years.

With continued cooperation and carefulness of our townspeople, we can keep it the same in the future.

(Read Reports in past Town Reports) to see how you as citizens can help keep Fire Loss Down.

Respectfully submitted,

R. G. WARREN, Chief
Epsom Fire Dept.

FINANCIAL STATEMENT
FIRE DEPARTMENT
1961

Receipts

Cash on hand	\$512.41
Received from Town	1,746.61
	<hr/> \$2,259.02

Expenditures

New Equipment	\$175.50
Heat	433.27
Insurance	142.50
Supplies	150.00
Telephone	587.35
Maintenance	148.10
Public Service	42.04
	<hr/> \$1,678.76
Cash on hand	580.26
	<hr/> \$2,259.02

To the Selectmen: Epsom

Each year there is a demand for a statement on forest fires for publication in the annual town report. It is believed they serve a good purpose locally in preventing fires. The following is offered with the respectful request for publication in your town report.

Sincerely,

GERALD H. HIGHT,
District Fire Chief

AN APPEAL FROM YOUR FOREST FIRE WARDEN

In these days of constantly rising taxes and wages, any unnecessary expense is an added burden on everyone's pocketbook — yours and mine. Forest fires cost money and damage our valuable woodlands. Lightning sets some forest fires, but we have no control of lightning. Children cause many fires. Ninety-eight percent of our forest fires result from human carelessness — our carelessness. This, we — you — and I can do something about.

When we require you to obtain a permit for out-of-doors burning or forbid you to burn on days of high fire danger or set up regulations — hours, etc., governing the use of the town dump we are simply protecting yours and the town's interests.

The ever present threat of forest fires is the concern of all of us; the responsibility for preventing them is ours and the costs of extinguishing are ours. We can do something about this problem, by being aware of and alert to the danger and by cooperating with your warden.

Do the things that are required of you —

1. Follow the warden's directions.
2. Secure the required burning permit.
3. Keep your fires under control.
4. Completely extinguish your fires before leaving them.
5. See that your children are properly cautioned.

Everyone will benefit by it.

1961 Fire Record

Number of fires — 2

Number of permits issued — 94

Number of acres burned — 6

GERALD H. HIGHT,

District Fire Chief

ROSCOE WARREN,

Forest Fire Warden

REPORT OF ALBERT J. YEATON
OVERSEER OF PUBLIC WELFARE
EPSOM, N. H.

1961

Town Poor

No. of persons receiving aid	5	
Received of Town of Epsom, N. H.		\$59.22
Paid for Town Poor		\$59.22

Old Age Assistance

<i>Date Billed</i>	<i>No. of Cases</i>	<i>Amount of Grant</i>	<i>Town's Share</i>
December 1960	12	\$1,407.00	\$351.75
January 1961	11	1,346.25	336.56
February 1961	11	686.25	171.56
March 1961	9	1,322.75	330.69
April 1961	9	673.47	168.37
May 1961	9	652.75	163.19
June 1961	9	652.75	163.19
July 1961	9	698.30	174.58
August 1961	9	696.90	174.23
September 1961	9	695.50	173.88
October 1961	9	733.50	183.38
November 1961	9	733.50	183.38

\$2,574.76

Received from Town of Epsom, N. H.	2,574.76
Paid State of New Hampshire	2,574.76

Alien Old Age Assistance

<i>Date Billed</i>	<i>No. of Cases</i>	<i>Amount of Grant</i>	<i>Town's Share</i>
December 1960	1	\$151.50	\$110.50
January 1962	1	101.75	63.25
February 1962	1	101.75	63.25
March 1962	1	101.75	63.25
April 1962	1	101.75	63.25
May 1962	1	146.75	108.25
June 1962	1	146.75	108.25
July 1962	1	146.75	108.25
August 1962	1	151.50	111.50
September 1962	1	151.50	111.50
October 1962	1	151.50	111.50
November 1962	1	151.50	111.50
			<hr/>
			\$1,134.25

Received from Town of Epsom, N. H.	1,134.25
Paid State of New Hampshire	1,134.25

Aid to Disabled

<i>Date Billed</i>	<i>No. of Cases</i>	<i>Amount of Grant</i>	<i>Town's Share</i>
September 1961	1	\$113.00	\$39.55
October 1961	1	113.00	39.55
November 1961	1	113.00	39.55
December 1961	1	113.00	39.55
			<hr/>
			\$158.20

Received from Town of Epsom, N. H.	158.20
Paid State of New Hampshire	158.20

Respectfully submitted,

ALBERT J. YEATON,
Overseer of Public Welfare

REPORT OF HEALTH OFFICER
TOWN OF EPSOM

Year ending December 31, 1962

The Health Officer has cared for several minor health problems which have existed in the town during the year just passed. No serious illnesses have affected the population, and the general health condition has been about normal. Illnesses have been reported, when necessary, and your continued cooperation is anticipated for the good of all.

Respectfully submitted,

CLARENCE E. BARTLETT,
Health Officer

AUDITORS' CERTIFICATE

We hereby certify that we have examined the accounts of the Selectmen, Clerk, Treasurer, Tax Collector, Cemetery Trustees, Treasurer of Trust Funds, Treasurer of Library Trustees, Overseer of the Poor, Chief of Police, Fire Chief, Forest Fire Warden, and Road Agents of the Town of Epsom; also the accounts of the Commissioners and Treasurer of the Epsom Village District and find them correctly cast and properly vouched.

RUSSELL S. YEATON,
HENRY L. STEVENS,

Epsom, N. H., Feb. 12, 1962

Auditors

REPORT OF THE MEMORIAL DAY
COMMITTEE FOR 1961
Elwood O. Wells Post No. 112 A. L.

Received from Town	\$100.00
Expenditures:	
Flags	\$24.00
Wreaths and Sprays	13.74
Epsom-Northwood Band	62.26
	<hr style="width: 20%; margin-left: auto; margin-right: auto;"/> \$100.00

Respectfully submitted,

J. WALTER MITCHELL,
Post Commander

WEBSTER PARK

Received from Town	\$125.45
<i>Expenses</i>	
Maurice A. Yeaton:	
Labor and Truck	\$109.70
Grover T. Stevens:	
Labor	15.75
	<hr style="width: 20%; margin-left: auto; margin-right: auto;"/> \$125.45

Respectfully submitted,

MAURICE A. YEATON,
GROVER T. STEVENS,
JESSE A. HUNT,
Park Commissioners

THE STATE OF NEW HAMPSHIRE
SCHOOL WARRANT

*To the Inhabitants of the School district in the town of
Epsom qualified to vote in district affairs:*

You are hereby notified to meet at the Epsom Town Hall in said district on the 10th day of March, 1962, at Two o'clock in the Afternoon, to act upon the following subjects:

1. To choose a Moderator for the coming year.
2. To choose a Clerk for the ensuing year.
3. To choose a Member of the School Board for the ensuing three years.
4. To choose a Treasurer for the ensuing year.
5. To determine and appoint the salaries of the School Board and Truant Officer, and fix the compensation of any other officers or agent of the district.
6. To hear the reports of Agents, Auditors, Committees, or Officers chosen, and pass any vote relating thereto.
7. To choose Agents, Auditors and Committees in relation to any subject embraced in this warrant.
8. To see what sum of money the district will raise and appropriate for the support of schools, for the salaries of school district officials and agents, and for the payment of statutory obligations of the district, and to authorize the application against said appropriation of such sums as are estimated to be received from the state foundation aid fund together with other income; the school board to certify to the selectmen the balance between the estimated revenue and the appropriation, which balance is to be raised by taxes by the town.

9. To see if the district will raise and appropriate the sum of \$1,000.00 for the capital reserve fund.

10. To see if the district will authorize the school board to appoint four persons to act with the school board as a building committee. This committee to obtain plans and estimated cost of construction and equipping additional classrooms.

11. To transact any other business that may legally come before the meeting.

Given under our hands at said Epsom, N. H., this 15th day of February, 1962.

RUSSELL S. YEATON,
RICHARD T. FOWLER,
WALTER W. WALLIN,
School Board

A true copy of Warrant—Attest:

RUSSELL S. YEATON,
RICHARD T. FOWLER,
WALTER W. WALLIN,
School Board

Budget of the School District of Epsom — 1962-63 — Expenditures

EXPENDITURES	Actual Expenditures 1960-61	Adopted Budget 1961-62	Actual Expendi- tures July 1 to Dec. 31, 1961	School Board's Budget 1962-63
<i>Administration</i>				
Salaries of district officers	\$565.00	\$565.00	\$565.00
Supt's salary (local share)	481.79	515.84	498.94
Tax for state wide supervision ..	452.00	468.00	526.00
Salaries of other admin. personnel	397.62	473.29	529.35
Supplies and expenses	416.95	453.23	444.93
<i>Instruction</i>				
Elem. teachers' & principals' salaries	23,277.70	24,050.00	\$8,141.22	30,350.00
Books and other instr. aids, elem.	605.34	700.00	700.00
Scholars' supplies, elem.	922.75	1,100.00	1,100.00
Supplies and other exp., elem. ...	333.19	150.00	300.00
<i>Operation of School Plant</i>				
Salaries of custodians, elem.	1,094.00	1,250.00	1,250.00
Fuel or heat elem.	697.49	1,100.00	1,100.00
Water, light, supplies & exp., elem.	1,601.55	1,300.00	1,600.00
<i>Maintenance of School Plant</i>				
Repairs and replacements, elem. ..	240.15	400.00	400.00
<i>Auxiliary Activities</i>				
Health supervision, elem.	927.44	1,006.30	1,046.30
Transportation, high	197.00	100.00	100.00
Transportation, elem.	7,200.00	8,000.00	9,000.00
Tuition, high	17,318.27	27,468.00	28,791.00
Tuition, elem.	1,200.00	795.00	1,100.00
Special activities and special funds, elem.	179.68	100.00	100.00
*School lunch and special milk, elem.	1,641.74	1,600.00	1,600.00
<i>Fixed Charges</i>				
Retirement & Social sec., elem. ..	1,841.97	2,100.00	2,754.54
Ins., treas. bonds & exp., elem. ...	163.66	250.00	250.00
Contingency Fund	500.00
TOTAL CURRENT EXPENSES..	\$61,755.29	\$73,944.66	\$84,606.06
<i>Capital Outlay</i>				
Additions and improvements, elem.	2,419.98	300.00	2,000.00
New equipment, elementary ...	523.40	500.00	1,000.00
Payments into Capital Reserve Fund	1,000.00	1,000.00
<i>Debt and Interest</i>				
Principal of debt	3,000.00	3,000.00	3,000.00
Interest on debt	1,075.00	987.50	912.50
Budget Deficiency	3,000.00
TOTAL EXPENDITURES OR SCH.				
APPROP.	\$68,773.67	\$79,732.16	\$95,518.56

Budget of the School District of Epsom — 1962-63 — Receipts

RECEIPTS	Actual Receipts 1960-61	Adopted Budget 1961-62	Actual Receipts July 1 to Dec. 31, 1961	School Board's Budget 1962-63
*Balance (actual or estimated)	\$2,328.77
State Aid	12,069.08	\$11,173.24	\$11,173.24
Federal Aid	1,041.74	1,150.00	1,100.00
Title III	300.00
High school tuition	399.00
Elementary school tuition	1,317.03	1,800.00
Other	133.34	90.00
TOTAL RECEIPTS OTHER THAN	-----	-----	-----	-----
PROP. TAXES	\$17,288.96	\$14,213.24	\$12,573.24
District Assessment Raised or to be Raised by Property Taxes	51,484.71	65,518.92	82,945.32
	-----	-----	-----	-----
 TOTAL APPROP. VOTED BY SCH. DIST.	 \$68,773.67	 \$79,732.16		 \$95,518.56

*Federal and District Funds

HERBERT R. SELDON
HENRY L. STEVENS
CLARENCE E. BARTLETT
ROBERT E. CUTTER
ROBERT BARTLETT
MAURICE R. YEATON

RUSSELL S. YEATON
HOWARD SATURLEY
JOHN B. YEATON
CHARLES HILDRETH
JAMES M. STEELE

Budget Committee

REPORT OF THE SCHOOL BOARD
For the Fiscal Year Ending June 30, 1961

Received as per Treasurer's Report	\$68,773.67
------------------------------------	-------------

Payments

Salaries of District Officers	\$565.00
Superintendent's Salary (local share)	481.79
Tax for State Wide Supervision	452.00
Salaries of Other Administrative Personnel	397.62
Supplies & Expense of Administration	416.95
Teachers' Salaries	23,277.70
Books and Other Instructional Aids	605.34
Scholars Supplies	922.75
Other Expenses of Instruction	333.19
Janitor Service	1,094.00
Fuel	697.49
Water, Light, Supplies & Expenses	1,601.55
Repairs & Expenses	240.15
Health Supervision	927.44
Transportation of Pupils	7,397.00
High School & Academy Tuition	17,318.27
Elementary Tuition	1,200.00
School Lunch Program	1,641.74
Special Activities	179.68
Retirement and Social Security	1,841.79
Insurance, Treasurer's Bond & Expenses	163.66
Additions and Improvements	2,419.98
New Equipment	523.40
Principal Debt	3,000.00
Interest on Debt	1,075.00
<hr style="width: 100%;"/>	
Total	\$68,773.67

Payments in Detail

Salaries of District Officers		
	\$200.00	
Milton E. Borden	\$200.00	
Russell S. Yeaton	100.00	

Richard T. Fowler	100.00	
Amy K. Bartlett	150.00	
Howard S. Allen	15.00	
	<hr/>	\$565.00

Superintendent's Salary (local share)		
Frederick N. Timm, Treas., Union No. 44		481.79
Tax for State Wide Supervision		
Treasurer, State of New Hampshire		452.00
Salaries of Other Administrative Personnel		
Frederick N. Timm, Treas.,		
Union No. 44	\$327.62	
Bette Walker, Censor Taker	30.00	
Robert Bartlett, Truant Officer	10.00	
Helen H. Hurd, School Lunch		
Agent	30.00	
	<hr/>	\$397.62

Supplies and Expenses of Administration		
Frederick N. Timm, Treas.,		
Union No. 44	\$202.35	
New England Tel. & Tel. Co.	176.95	
Postmaster, Gossville	20.00	
Edson C. Eastman	6.75	
N. H. School Board Asso.	10.00	
Brown and Saltmarsh	.90	
	<hr/>	\$416.95

Teachers' Salaries	
Paul W. Hanson	\$4,300.00
Ethel F. Murch	3,800.00
Sally A. Low	4,039.45
Bernice F. Omand	3,798.00
Aphrodite Papazoglou	3,597.25
Elsie M. Fife	3,500.00
Barbara Smith	180.00
Elizabeth Stimmell	20.00
Deborah Hildreth	25.00

Lisa Batchelder	10.00	
Ann S. Yeaton	10.00	
		<hr/> \$23,279.70

Adjustments (due Internal Revenue)—2.00 \$23,277.70

Books and Other Instructional Aids

Science Research	\$10.29	
American Ed. Pub.	27.00	
J. L. Hammett Co.	17.22	
World Book Co.	43.45	
F. E. Compton & Co.	5.95	
Charles Scribner Sons	7.09	
Doubleday & Co. Inc.	8.93	
Ginn & Co.	66.09	
Milton Bradley Co.	71.80	
Laidlow Bros.	13.44	
McCormick Mathers Pub. Co.	6.29	
Best in Children's Books	5.10	
Equity Pub. Corp.	45.00	
Boston Music Co.	3.29	
Edward Marks Music Corp.	3.50	
Field Enterprises Ed. Corp.	5.00	
Houghton Mifflin Co.	213.69	
Scott Foresman & Co.	52.23	
		<hr/> \$605.34

Scholars' Supplies

Houghton Mifflin Co.	\$15.79
American Book Co.	43.71
Ginn and Co.	76.71
Laidlow Bros.	65.13
Milton Bradley Co.	337.48
World Book Co.	77.44
Lyons and Carnahan	33.06
A. H. Rice Co. Inc.	3.50
American Publications	109.50
Equity Pub. Corp.	56.96
F. A. Owen Pub. Co.	7.50

J. L. Hammett Co.	81.97	
WENH & TV	3.00	
Edson C. Eastman Co.	11.00	
	<hr/>	\$922.75

Other Expenses of Instruction

Paul Hanson	\$20.00	
Library Pub. Inc.	58.21	
Milton Bradley	52.62	
Martin Murry Corp.	71.36	
Standard Ed. Soc. Inc.	30.90	
WENH-TV	5.00	
Bell Audio Visual Service	8.90	
A. H. Rice Co. Inc.	8.20	
U.N.H.	44.00	
Test Service & Advisement Center	34.00	
	<hr/>	\$333.19

Janitor Service

Blanche Batchelder	\$1,096.70	
Credit Social Security	2.70	
	<hr/>	\$1,094.00

Fuel

Hillsgrove Oil Co.		\$697.49
--------------------	--	----------

Water, Light, Supplies and Expenses

Epsom Village District (Water)	\$64.00
Crafts Gas and Electric Co.	82.40
Concord Electric	1,197.51
Waxine Co.	29.10
James Bumford	10.50
Ronald Brown	8.63
Charles Corliss	8.63
Milton Bradley & Co.	9.38
C. M. Rice Paper Co.	23.00
West Chemical Inc.	56.89
Masury Young Co.	92.94
T. B. Tupper	10.65

A. H. Rice Co. Inc.	1.78	
Gossville General Store	6.14	
	<hr/>	\$1,601.55
Repair and Expenses		
Fred Knight	\$25.20	
George Walsh	4.00	
Treas. State of N. H.	23.50	
Cascade School Supply	35.98	
Sherwin Williams Co.	2.88	
Masury Young Co.	75.46	
Doris Jacquith	11.20	
Stephen Lombard	9.25	
Blanch Batchelder	18.00	
Kenneth Stockman	3.45	
Gossville Gen. Store	7.48	
Rand Radio & TV	16.25	
Hillsgrove Oil Co.	7.50	
	<hr/>	\$240.15
Health Supervision		
Frances L. Harvey (School Nurse) Salary	\$801.40	
(School Nurse) Travel	117.90	
The Newman Pharmacy	5.40	
Wabash Filing Suppliers Inc.	2.74	
	<hr/>	\$927.44
Transportation of Pupils		
Myrna Bartlett	\$6,997.00	
Samuel W. Marston	400.00	
	<hr/>	\$7,397.00
High School and Academy Tuition		
Pembroke Academy	\$14,151.55*	
Concord Union School District	1,687.72	
Pittsfield School District	1,080.00	
Coe Brown-Northwood Academy	399.00	
	<hr/>	\$17,318.27

*Balance paid from 1961-62 Appropriation
Elementary Tuition

Pittsfield School District \$1,200.00

School Lunch Program

Helen H. Hurd \$1,641.74

Special Activities

Evans Printing Co. \$43.00

Capitol Transit Co. 95.00

Thompson & Hoague Co. 14.50

Haggett's Sport Shop 13.90

Knoll Crest Gardens 8.00

Russell Yeaton 5.28

\$179.68

Retirement — Social Security

Frederick N. Timm, Union

No. 44 \$43.36

N. H. Dept. of Public Welfare 2.26

Treas. State of N. H. 581.68

N. H. Teachers' Retirement
System 1,214.67

\$1,841.97

Insurance

Henry L. Stevens, Agent \$163.66

Additions and Improvements

Arnold Perreton & Associates \$120.00

John McDonald 2,118.03

Kenneth Stockman 121.95

Supt. of Schools, Sanford, Me. 60.00

\$2,419.98

New Equipment

Cascade School Supplies \$189.10

J. L. Hammett 334.30

\$523.40

Principle of Debt

\$3,000.00

Interest of Debt

\$1,075.00

SUPERINTENDENT'S SALARY
 SALARY OF SUPERINTENDENT — 1960-61
 (Footnote to School Board's Financial Report of 1960-
 61 Chapter 243, Section 5, New Hampshire Laws
 of 1953)

<i>School District</i>	<i>(Local Share)</i>	<i>Amount</i>
Barrington	11.53%	\$576.48
Epsom	9.64	481.79
Farmington	35.27	1,763.39
Milton	16.30	815.26
Northwood	12.35	617.69
Nottingham	8.22	410.85
Strafford	6.69	334.54
Total	100.00%	\$5,000.00
State of New Hampshire (Per Capita Tax)		3,250.00
Total		\$8,250.00

ANNUAL REPORT
SCHOOL DISTRICT TREASURER
TOWN OF EPSOM, N. H.

July 1, 1960 — June 30, 1961

Cash on hand July 1, 1960	\$2,328.77
Receipts:	
Appropriation	51,484.71
School Lunch Program	1,041.74
Building Aid	900.00
Foundation Aid	11,169.08
For Tuition	1,716.03
From other sources	133.34
	<hr/>
Total Available	\$68,773.67
Less School Board Orders Paid	68,773.67
	<hr/>
Cash on hand July 1, 1961	<u>.00</u>

CERTIFICATE OF THE AUDITOR

I have examined and certified correct the books, vouchers, bank statement and other records of the Treasurer of the school district of Epsom, for the fiscal year ending June 30, 1960.

HOWARD S. ALLEN,
Auditor

REPORT OF SUPERINTENDENT OF SCHOOLS

To the School Board and Citizens of Epsom:

The Epsom Elementary School was organized in September, 1961, as follows:

<i>Grade</i>	<i>Teacher</i>	<i>Pupils</i>
1	Mrs. Sharlene S. Smith	24
2	Mrs. Elsie Fife	29
3	Mrs. Ruth N. Towle	29
4&5	Miss Jacqueline Kezar	38
5&6	Mrs. Bernice Omand	36
7&8	Donald Snodgrass, Principal	32
Total Elementary		188

Other staff members include the following:

School Nurse-Teacher	Mrs. Frances L. Harvey, R.N.
Custodian	Mrs. Blanche Batchelder

Epsom district tuition pupils attending high schools and approved Public Academies, as follows:

Dist. or Public Acad.	Grade				Tuition	
					Total	Rates
Where Students Attend	9	10	11	12		
Pembroke Academy	17	17	11	5	50	\$420
Concord High	2	1	1	2	6	\$450
Pittsfield High	1			2	3	\$390
Pittsfield Elem. (1—8) 4					4	\$250
Coc-Brown Academy	1				1	\$436
Total Tuition Pupils 4	21	18	12	9	64	

TEACHERS' AVERAGE SALARIES SUPERVISORY UNION NO. 44 — 1961-62

	Elementary	High
Barrington	\$3875.00	
Epsom	\$4008.00	
Farmington	\$4068.00	\$4144.00
Milton	\$4100.00	\$4189.00
Northwood	\$4133.00	
Nottingham	\$3975.00	
Strafford	\$3875.00	
New Hampshire	\$4656.00	\$5006.00

In September Mr. Donald Snodgrass replaced Mr. Paul Hanson as teaching principal, Mrs. Sharlene S. Smith replaced Mrs. Sally Low in grade 1, Mrs. Ruth N. Towle replaced Mrs. Ethel Murch in grade 3 and, Miss Jacqueline Kezar replaced Miss Aphrodite Papazoglou in grade 4. Fortunately, these were all excellent replacements. However, it must be pointed out that such a high turnover of teacher personnel is not financially nor educationally a sound practice.

With the cooperation of Mrs. Fife, it has been possible to continue remedial reading this year. Blocks in reading can be overcome with this special help, thereby helping your children to continue at a normal rate of progress.

Through the able guidance of Principal Snodgrass, the following special activities; that is, the school newspaper, the typing class, Educational T.V. in the areas of French, Science, Music and Social Studies have been continued.

Transporting your children is still a problem with which to be concerned. This is due, largely, to the geography of the community. It is hoped that a solution to alleviate the extreme length of the school day can be worked out.

The population growth of school age children in the town of Epsom has created a dire need for additional classroom space. We are now using the multi-purpose room for classroom use and for the feeding of your children. Projection figures indicate that this will continue to be a problem. It would be advisable at this time to start planning now for additional classroom space.

It has been a pleasure to work with the citizens, school board, teachers, pupils and all school personnel during the past year. I am most appreciative of their constant cooperation.

Respectfully submitted,

RAMON MARTINEAU,
Superintendent of Schools

GRADUATING CLASS OF 1961

James Bumford
Ronald Brown
Charles Corliss
Margaret Cutter
Susan Foss
Kenneth Kelley
Stephanie Krenn
Wayne Moore
Joyce Orcutt

Joyce Palmer
Robert Palmer
Patricia Seguin
Sandra Sherburne
Mary Steele
Lucille Thibodeau
Linda Wead
Cynthia Worth
Patsy Yeaton

REPORT OF THE SCHOOL NURSE

To Mr. Martineau, Superintendent of Schools, the School Board, and the citizens of Epsom:

It gives me pleasure to present the following report of the health program at the Epsom School during the past year.

We have been fortunate in having had no serious illnesses in the school. It is very gratifying to again say that the parents have been most cooperative in having treatment for cases of defective vision, dental care done, and cases of enlarged tonsils checked by their family physicians.

As occasionally a misunderstanding may exist, especially with parents who have moved from other parts of the country, I should like to point out that according to the regulations of the State Board of Education a school nurse is only permitted to give first aid care. We are not allowed to give internal medication to any pupil unless it is by order of the family physician.

In May there was a successful Pre-school clinic with twenty-four children attending. Thanks to the well-child clinics conducted by the Public Health Dept. in previous years, nearly every child had been vaccinated and was up to date on polio shots.

The following is a brief summary of the health program:

Vision Tests: 186

Hearing Tests: 134

Heights & Weights: 179

Teeth & Tonsils: 179

Home visits: 10 (this does not include taking home a child with a minor upset).

Of eight cases of serious vision defect, all have been treated by a doctor. One child will be treated under

Sight Conservation during the next month. A child with some hearing difficulty is under treatment by a doctor. Of the few having serious cavities, all have had or will have dental care in the near future.

May I extend to Mr. Martineau, the School Board, all the teachers, and the parents my thanks for their cooperation.

Respectfully submitted,

FRANCES L. HARVEY,
School Nurse

SCHOOL CALENDAR
FOR SUPERVISORY UNION NO. 44, 1962-63

<i>School Sessions</i>	<i>No. of Days</i>
1. Fall Term	
Start Sept. 5, Closes Dec. 20	74
2. Winter Term	
Starts Jan. 2, Closes Feb. 15	33
3. Spring Term	
Starts Feb. 25, Closes April 19	40
4. Last Term	
Starts April 29, Closes June 21	39
	<hr/>
Total Days	186

Holidays and Special Events

Sept. 4 — Teachers' Meeting

Oct. 12 — Columbus Day

Oct. 26 — NHEA Convention

Nov. 22-23 — Thanksgiving

May 30 — Memorial Day

This Calendar is subject to changes authorized by your School Board, State Department of Education, or when school is called off because of dangerous storms and emergencies. The Minimum Legal Requirement is 180 days. This calendar allows 6 days for emergencies.

*No School Notification Will Be Broadcast from
Regional Radio Station*

SCHOOL LUNCH PROGRAM
Epsom School

Cash on hand July 1, 1960	\$244.32
---------------------------	----------

Receipts

Lunch Sales, Children	\$2,914.01
Lunch Sales, Adults	72.00

	\$2,986.01
Reimbursements	1,041.74
District Appropriation	600.00
Misc. Cash	

Total Receipts	\$4,627.75
----------------	------------

Available Total	\$4,872.07
-----------------	------------

Expenditures

Food	\$3,117.46
Labor	1,270.00
All Other	71.91

Total Expenditures	\$4,459.37
--------------------	------------

Actual Cash Balance as of July 1, 1961	\$412.70
--	----------

Estimated Value of Food on Hand as of July 1, 1961	\$100.00
---	----------

HELEN H. HURD,
Agent

VITAL STATISTICS

Marriages Registered in the Town of Epsom, for the Year Ending December 31, 1961

Date of Marriage	Place of Marriage	Name and Surname of Groom and Bride	Residence of each at time of Marriage	Age	Color	Occupation of Groom and Bride	Place of Birth of Each	Names of Parents	Birthplace of Parents	Sin.-Wid.-Div.	Name, Residence and official station of persons by whom married
1961 Feb.	5 Durham	Lawrence T. Ward	Epsom	21 W	W	Electronic Tech.	Concord	Fred C. Ward	East Sullivan	S	B. G. Grant
		Deborah Taft	Epsom	21 W	W	Student	Springfield, Mass.	Dorris M. Tilton	Hopkinton	1	Durham
Apr.	1 Deersfield	Ronald C. Mandigo	Deersfield	17 W	W	Shipper	Deersfield	Theodore R. Taft	Shelton, Conn.	S	Justice of the Peace
		Jeannette M. Palmer	Epsom	19 W	W	Student	Exeter	Virginia M. Flint	New Hampshire	1	Ivan S. Nowlan
May	6 Chichester	David R. Langley	Hooksett	21 W	W	Laborer St. Highway Assembly	Hooksett	Gurtis Mandigo	New Hampshire	S	Deersfield
		Roberta J. Elliott	Epsom	17 W	W	Worker	Epsom	Laura M. Hartford	Epsom	S	Clergyman
May	6 Allenstown	Donald R. Belanger	Epsom	21 W	W	B. C. Bleach	Concord	Elmer H. Palmer	Boston, Mass.	1	
		Rita S. Martel	Allenstown	18 W	W	Farm Bureau	Manchester	Mable V. Jones	Candia	S	Rev. H. Franklin Parker
June	3 West Milan	A. Glenn Yeaton	Epsom	38 W	W	Engineer	St. Johnsbury, Vt.	Carleton J. Langley	East Wcare	1	Chichester
		Janice M. Jones	W. Milan	31 W	W	Nurse	Milan	Percy K. Elliott	Hooksett	1	Clergyman
June	10 Epsom	Bruce A. Locke	Hooksett	20 W	W	Bindery Worker	Concord	Lolla M. Perkins	Northwood	S	Eugene Belanger
		Velma W. Cass	Epsom	18 W	W	File Clerk	Epsom	Edmond Belanger	Canada	1	Allenstown
June	16 Candia	John R. Tasker	Northwood	16 W	W	Well Drilling	Concord	Yvonne Desjardins	P. Q.	1	Catholic Priest
		Mabel H. O'Neil	Epsom	16 W	W	At Home	Pittsfield	Walter Martel, Sr.	Allenstown	S	Rev. Joseph M. Reicher
								Dolores Forcier	Manchester	1	Milan
								Albert F. Yeaton	Northwood	S	Methodist Minister
								Beatrice M. Wallace	Barnet, Vt.	1	Rev. Robert J. Meakim
								Paul D. Jones	Murphysboro, Ill.	S	Epsom
								Gwendolyn H. Jackson	Milan	1	Ordnained Minister
								Henry E. Locke	Manchester	S	
								Elinor E. Wynne	Lynn, Mass.	1	George E. Seavey
								Robert H. Cass	Somerville, Mass.	S	Candia
								Myrtle Bartlett	Epsom	1	Justice of the Peace
								John P. Tasker	Northwood	S	
								Hugette Rowell	Algiers, Africa	1	
								William R. O'Neil	St. Regis Falls, N. Y.	S	
								Mabel E. Palmer	Auburn	1	

June	23	Epsom	Edmond B. Paradis, Jr. Sara Ann Pollard Donald R. Paris Kathleen G. Miller	Rockport, Mass. Salisbury, Mass. Epsom Pittsfield	28 W 24 W 24 W 18 W	Contractor At Home Shoeworker At Home	Lewiston, Me. Springfield, Mass. Biddeford, Me. Pittsfield	Edmond B. Paradis Bernadette C. Fortin John H. Pollard Helen Pike Morris M. Paris Alice Gilbert John Miller, Jr. Beatrice Carter	Lewiston, Me. Auburn, Me. Springfield, Mass. Salisbury, Mass. Wildor, Vt. Andover, Mass. Pittsfield Massachusetts	S 1 S 1 S 1 S 1 1	Henry Dowst, Jr. Epsom Justice of the Peace Rev. Paul Vadeboncoeur Pittsfield Roman Catholic Priest
Oct.	28	Pittsfield									

I hereby certify that the above return is correct, according to the best of my knowledge and belief.

HAZEL P. STEELE, Town Clerk

Births Registered in the Town of Epsom, for the Year Ending December 31, 1961

Date of Birth	Place of Birth	Name of Child (if any)	Sex	Living or Stillborn	No. of Child	Color	Name of Father	Maiden Name of Mother	Color	Residence of Parents	Occupation of Father	Birthplace of Father	Birthplace of Mother
1961													
Jan. 20	Concord	Robert S. Yeaton, Jr.	M	L	1	W	Robert S. Yeaton, Sr.	Beulah M. Grierson	W	Epsom	Dairy Farmer	Concord	Pittsfield
Feb. 11	Manchester	Anna M. Grandmont	F	L	4	W	Albert L. Grandmont	Alice R. Duguay	W	Epsom	Carpenter	Manchester	Concord
Feb. 13	Concord	Mark P. Munroe	M	L	1	W	Donald S. Munroe	Patricia A. Brown	W	Epsom	Mechanic	Epsom	Pittsfield
Feb. 20	Concord	Brenda L. Hatch	F	L	1	W	Albert L. Hatch	Geraldine A. Twombly	W	Epsom	Clerk	Merrimack	E. Barrington
Mar. 3	Concord	David A. Osgood	M	L	3	W	Richard W. Osgood, Jr.	Catherine M. Supry	W	Epsom	Mechanic	Somerville, Mass.	Penacook
Mar. 23	Concord	Mark R. Wormhood	M	L	5	W	John T. Wormhood	Beverly A. Bickford	W	Epsom	Inspector	Winthrop, Mass.	Gardner, Me.
Apr. 4	Concord	James H. Jackson	M	L	2	W	Paul G. Jackson	Charlotte M. Anderson	W	Epsom	Salesman	Methuen, Mass.	Orange, Mass.
Apr. 19	Concord	Joanne L. Parker	F	L	2	W	Eugene F. Parker	Shirley I. Mack	W	Epsom	Truck Driver	Concord, Mass.	Epsom
Apr. 24	Concord	Rebecca E. Bassett	F	L	4	W	Wendell P. Bassett	Barbara K. Saturely	W	Epsom	Herdsman	Sandown, Mass.	No. Pembroke
Apr. 26	Concord	Michael A. Berry	M	L	3	W	Eugene M. Berry	Constance L. LaBonte	W	Epsom	Spray Painter	Denver, Colo.	Pittsfield
May 16	Concord	Sheryl A. Girard	F	L	1	W	Francis E. Girard	Barbara F. Ward	W	Epsom	Office Clerk	Concord	Concord
June 11	Concord	Eric W. Chase	M	L	1	W	Walter C. Chase	Theresa C. Brochu	W	Epsom	Technician	Concord	Concord
June 13	Concord	Tracey S. Mack	F	L	2	W	Walter C. Mack	Carole J. Hyde	W	Epsom	Self-Employed	Manchester	Waltham, Mass.
June 18	Concord	James S. Elkins	M	L	3	W	Gordon W. Elkins	Joan M. Shaw	W	Epsom	1st Cl. Lineman	Concord	Far Rock'w'y, N. J.
June 22	Concord	Diane H. Fitts	F	L	5	W	Richard C. Fitts	Norma I. Mitchell	W	Epsom	Service Man	Concord	Grasmere
June 24	Concord	David A. Paquette	M	L	2	W	Armand J. Paquette	Henrietta J. Girard	W	Epsom	Linotype Operator	No. Woodstock	Concord
July 2	Concord	Deborah M. Cass	F	L	2	W	David A. Cass	Margaret P. O'Connor	W	Epsom	Technician	Pittsfield	E. Meadow, N. Y.
July 8	Concord	Linda L. Sawyer	F	L	7	W	John W. Sawyer	Ruth M. Quimby	W	Epsom	Farm Laborer	Epsom	Concord
July 20	Concord	L. L. Champney, Jr.	M	L	4	W	L. L. Champney, Sr.	Lydia E. Graton	W	Epsom	Attendant	Rindge	Worcester, Mass.
Aug. 25	Concord	Allyson Bartlett	F	L	3	W	Robert E. Bartlett	Myrna M. Hemeon	W	Epsom	Conf'r, Self-Emp.	Concord	Oakland, Calif.
Aug. 26	Concord	Elaine M. Jones	F	L	2	W	Richard A. Jones	Lucy A. Yeaton	W	Epsom	Asst. Manager	Concord	Concord
Sept. 16	Concord	Charles A. Huckins	M	L	1	W	Charles N. Huckins	Marian A. Stone	W	Epsom	Self-Emp. Distrib'r	Deerfield	Epsom
Oct. 8	Concord	Samuel H. Ward	M	L	1	W	Lawrence T. Ward	Deborah Taft	W	Epsom	Relay Dept.	Concord	Springfield, Mass.
Nov. 21	Concord	Darcy B. Raymond	F	L	5	W	Paul L. Raymond	Lorraine M. Dennis	W	Epsom	Builder	Gerrish	Epsom
Nov. 21	Concord	David L. Barton	M	L	2	W	David A. Barton	Natalie-Ann Reardon	W	Epsom	Lumberman	Concord	Concord
Nov. 26	Concord	Debra D. Moore	F	L	5	W	William B. Moore	Patricia Duncan	W	Epsom	Engineer	Kittery, Me.	Greenwich, Conn.
Dec. 13	Concord	John J. Preve	M	L	3	W	Alfred J. Preve	Barbara A. Towle	W	Epsom	Carpenter	Penacook	Concord
Dec. 14	Concord	Julia M. Waite	F	L	3	W	Neil A. Waite	Jane A. Sword	W	Epsom	Ins. Investigator	Ridgefield, Conn.	Boston, Mass.

I hereby certify that the above return is correct, according to the best of my knowledge and belief.

HAZEL P. STEELE, Town Clerk

Deaths Registered in the Town of Epsom, for the Year Ending December 31, 1961

Date	Place of Death	Name and Surname of the Deceased	Age			Place of Birth	Sex & Cond.		Occupation	Place of Burial		Name of Father	Maiden Name of Mother
			Years	Months	Days		Male, Female	Color		Cemetery	Location		
1961													
Jan. 14	Concord	Andy Jackman	87			Methuen, Mass.	M	W	Ret. Fuel Dealer	Pine Grove	Topsfield, Ms.	Charles V. Jackman	Mary E. Underwood
Feb. 7	Concord	Ernest H. Backus	88			Duxbury, Vt.	M	W	Wood Millman	So. Duxbury	Duxbury, Vt.	Henry C. Backus	Ellen Johnson
Feb. 23	Concord	Ella M. Burgess	88			Manchester	F	W	Housewife	Holbrook	Candia	John Brown	Emma Misen
Mar. 5	Concord	Barbara J. Gauthier	16			Epsom	F	W		McClary	Epsom	Clyde Gauthier	Frances Ambrose
Sept. 30	Nashua	Anna Mac Hills	70			Northwood	F	W		Hopkinson	Epsom	George Bartlett	Sarah Bartlett
Nov. 17	Exeter	Effie C. Yeaton	88			Kewanee, Ill.	F	W	At Home	Hopkinson	Epsom	Orin D. Patch	Emma L. Christie
Nov. 30	Concord	Elliott H. Finney	54			Manchester	M	W	Radio Engineer	Calvary	Concord	Norman Finney	Catherine
Dec. 5	Pittsfield	John James Clark	89			Epsom	M	W	Marker, Saw Mill	Hopkinson	Epsom	Samuel Clark	Susan Alden
Dec. 8	Epsom	John P. Yeaton	66			Northwood	M	W	Farmer	Yeaton Family	Epsom	Alvah Yeaton	Etta Bartlett
Dec. 27	Manchester	Hiram T. Hildreth	73			Epsom	M	W	Fireman	New Rye	Epsom	William Hildreth	Martha Robinson
Dec. 28	Webster	Annie G. Johnson	92			Scotland	F	W	Housewife	Evergreen	New Brain-tree, Mass.	Charles O. Johnson	Mary McIntosh
Dec. 30	Epsom	Dianne Lynn Barton	1	8		Concord	F	W		Mt. Hope	Loudon	David A. Barton	Natalie-Ann Reardon
Dec. 30	Epsom	David Lee Barton		1	9	Concord	M	W		Mt. Hope	Loudon	David A. Barton	Natalie-Ann Reardon
Dec. 30	Epsom	Gladys N. Kellom	67			Loudon	F	W	At Home	Mt. Hope	Loudon	Bert Towle	Lillie Haines

I hereby certify that the above return is correct according to the best of my knowledge and belief.

HAZEL P. STEELE, Town Clerk

