

NHamp  
352.07  
C522  
1970

# Annual Reports

of the

## Town Officers

of

## CHESTERFIELD

### NEW HAMPSHIRE

FOR THE YEAR ENDING

DECEMBER 31, 1970



AND

SCHOOL DISTRICT OFFICERS

For The Year Ending June 30, 1970



ANNUAL REPORTS  
OF THE  
TOWN OFFICERS  
OF  
CHESTERFIELD, N. H.  
FOR THE YEAR ENDING  
DECEMBER 31, 1970



CANDLELIGHT PRESS, INC. — KEENE, N. H.

# TOWN OFFICERS

---

## Representative to the General Court

JAMES E. O'NEIL

## Moderator

JAMES E. O'NEIL

## Selectmen

WINSTON H. CRAY      CLIFFORD E. CHICKERING  
GEORGE E. JOSLIN

## Town Clerk

IMOGENE L. CHICKERING

## Town Treasurer

PAUL M. PENNING

## Tax Collector

MARGARET A. JOHNSON

## Road Agent

ALVIN C. DAVIS

## Supervisors of Checklist

HENRY C. CHICKERING, JR.  
GERALD C. KNICKERBOCKER  
SHIRLEY G. BEVIS

## Auditors

ANN M. KNICKERBOCKER  
PRUDENCE S. MITCHELL

## Constables

PETER PETSCHIK      ROBERT T. MILLS, JR.  
LESTER M. CHICKERING

## Trustees of Trust Funds

WARREN G. ALLEN      MARY R. WEBB  
AGNES B. CHICKERING

### Firewards

ARVID W. PEARSON                      WINSTON H. CRAY  
WAYNE H. WINN

### Sexton

RAYMOND B. CHICKERING

### Health Officer

AGNES B. CHICKERING

### Librarian

EDITH DARLING

### Trustees of Town Library

CLIFFORD W. TUTTLE                      SALLIE S. FRIEDSAM  
PAUL M. PENNING                          PAUL E. WELCOME  
MARILYN C. HOAG                          CYNTHIA B. HOUGHTON  
CORRINE R. GOODELL      CLIFFORD E. CHICKERING  
ALVIN C. DAVIS                              GEORGE E. JOSLIN  
WINSTON H. CRAY

### Budget Committee

DONALD C. EMERY, *Chairman*      CARL A. JOHNSON  
HARRY E. WINN                              ROBERT E. WOODMAN  
BRUCE W. GAUTHIER                          FOREST F. HALL, JR.  
SHIRLEY G. BEVIS                              WINSTON H. CRAY  
ALFRED H. SCHIEWE                              LILLIAN L. LANE  
GERALD C. KNICKERBOCKER      ARVID W. PEARSON

### Building Inspector

GEORGE E. JOSLIN

### Board of Adjustment

ROBERT E. WOODMAN                          HARRY E. WINN  
WILLIAM M. MITCHELL                          R. WILLARD BEEBE  
BRUCE W. GAUTHIER

### Planning Board

GEORGE M. MARROW, *Chair.*      CHARLES A. STORMS  
R. WILLARD BEEBE                              PAUL W. LAWTON  
LAWRENCE D. TAYLOR                              H. CLAUDE MOWRY  
JOHN K. SCHLICHTING                              WINSTON H. CRAY

**Cemetery Commission**

CLIFFORD E. CHICKERING      ARVID W. PEARSON  
WARREN E. FURLONE      DONALD J. UNDERWOOD  
WILLIAM P. VOGEELEY

**Road Committee**

GEORGE L. FULLER      WILLIAM M. MITCHELL  
NEWTON E. DARLING      DONALD J. UNDERWOOD  
LYLE B. CHICKERING      ALVIN C. DAVIS

---

**SCHOOL DISTRICT OFFICERS**

**Moderator**

HARRY E. WINN

**Clerk**

H. CLAUDE MOWRY

**Treasurer**

ANN R. BEVIS

**Members of the School Board**

CLARA B. WELLINGTON      LILLIAN L. LANE  
JAMES E. O'NEIL

**School Auditors**

ANN M. KNICKERBOCKER  
PRUDENCE S. MITCHELL

**Truant Officer**

DONALD A. WELLINGTON

**Superintendent of Schools**

JOHN W. DAY

**Assistant Superintendent**

EDWARD WHITE

**School Nurse**

MRS. SANDRA WIGGIN

**School Doctor**

DR. JOHN N. HOUPIS

# State of New Hampshire

## TOWN WARRANT

---

To the Inhabitants of the Town of Chesterfield in the County of Cheshire in said State, qualified to vote in Town Affairs:

You are hereby notified to meet at the Town Hall in said Chesterfield on Tuesday, the ninth day of March, next at 6:30 o'clock in the evening to act upon the following subjects. (Polls will be open at 11:00 A. M.)

Article 1. To vote by Australian Ballot for all necessary Town Officers.

Article 2. To determine the method of collecting taxes for the ensuing year.

Article 3. To see if the Town will authorize the Selectmen to borrow money in anticipation of taxes.

Article 4. To hear the report of the Budget Committee and act thereon.

Article 5. To see if the Town will vote to raise and appropriate the following sums, as approved by the Budget Committee for:

1. Town Officers' Salaries	\$5,220.00
2. Town Officers' Expenses	4,100.00
3. Election and registration expenses	3,000.00
4. Expenses of Town Hall and other buildings	2,000.00
5. Expenses of Forest Fire	1,000.00
6. Expense of Police Department	3,000.00
7. Expense of Fire Department	5,200.00
8. Planning and Zoning	500.00
9. Civil Defense	100.00
10. Expense of Board of Health	600.00
11. Expense of Town Dump	1,500.00
12. Purchase of Insurance	2,800.00
13. Support of Town Poor	2,500.00
14. Old Age Assistance	4,500.00
15. Aid to soldiers and their families	1,000.00
16. Memorial Day Observance	200.00
17. Care of Parks, Playgrounds and Town Beach	400.00
18. Care of Cemeteries	877.35
19. Damage and Legal Expenses	500.00
20. Town's share of Social Security	1,500.00

21. Interest on long term notes	200.00
22. Auto Permit Fees	1,800.00
23. Interest on temporary loans	2,500.00
24. White Pine Blister Rust control in cooperation with St. Dept. of Resources and Economic Dev.	150.00
25. Payment on long term notes	1,400.00
26. Support of Library	1,200.00
27. Payments to Capital Reserve Fund	7,000.00
Grader	\$3,000.00
Loader	2,000.00
Truck	2,000.00

Article 6. To see if the Town will vote to raise and appropriate the sum of \$3,300.00 for street lighting. (Approved by the Budget Committee.)

Article 7. To see if the Town will vote to raise and appropriate the sum of \$849.00 for the Monadnock Region Association to continue its efforts in areas of solid waste disposal, planning, pesticides, legislation, State Parks, youth work and by other means call attention to the protection of the natural resources of the Town, plus its other advantages, along with the other thirty-seven Towns in the Monadnock Region. (\$650.00 approved by the Budget Committee.)

Article 8. To see if the Town will vote to raise and appropriate the sum of \$1,002.00 in support of the Elliot Community Hospital for the year 1971. (Approved by the Budget Committee.)

Article 9. To see if the Town will vote to raise and appropriate the sum of \$1,557.93 for Town Road Aid, thereby receiving an additional \$10,386.20 from the State. (Approved by the Budget Committee.)

Article 10. To see if the Town will vote to raise and appropriate the sum of \$17,000.00 for winter maintenance of roads. (Approved by the Budget Committee.)

Article 11. To see if the Town will vote to raise and appropriate the sum of \$29,000.00 for summer maintenance of roads. (Approved by the Budget Committee.)

Article 12. To see if the Town will vote to raise and appropriate the sum of \$4,000.00 for the repair and upkeep of Highway Equipment. (Approved by the Budget Com.)

Article 13. To see if the Town will vote to raise and appropriate the sum of \$3,000.00 for the continuation of Road Improvement of our Town Highways. The location of the work to be under the supervision of the Selectmen



in cooperation with the Road Committee. (Approved by the Budget Committee.)

Article 14. To see if the Town will vote to raise and appropriate the sum of \$27,500.00 for the purchase of a new Town Grader. The sum of \$3,500.00 to be by taxation this year. The balance to be on a longterm note of \$4,000.00 per year for 6 years. (Approved by the Budget Committee.) (Recommended by the Committee to use \$6,000.00 in the capital reserve fund to reduce this figure.)

Article 15. To see if the Town will vote to raise and appropriate the sum of \$1,000.00 as a contingency fund to be used for the purchase of land on the Open Space Program. (Approved by the Budget Committee.)

Article 16. To see if the Town will vote to raise and appropriate the sum of \$825.00, thereby receiving an additional \$2,448.00 of Federally sponsored aid under the Presidents Safe Streets Act and The Omnibus Crime Control Act. This money is to be used in the Chesterfield Police Department for new State wide radio communications changeover now being adopted by all local Town, County and State Police Agencies for a municipal four channel system, thereby phasing out all present separate frequency systems. (Approved by the Budget Committee.)

Article 17. To see if the Town will vote to raise and appropriate the sum of \$1,000.00 to remove stumps, grade, seed and build an approach road between Rte. 63 and the access road to the Morris Friedsam Cemetery. The location of this proposed work is on a portion of the land westerly of Rte. 63 near the top of "Wethebee Hill", and deeded to the Town in 1940. (Submitted by the Selectmen.) (\$500.00 approved by the Budget Committee.)

Article 18. To see if the Town will vote to raise and appropriate a sum not to exceed \$18,000.00 to purchase a new fire truck to replace the 1946 Ford truck in the center station. \$4,000.00 to be raised this year and the balance in long term notes of \$3,500.00 per year for 4 years. (Submitted without recommendation.)

Article 19. To see if the Town will vote to raise and appropriate the sum of \$100.00 to the Monadnock Region Humane Society, which services the community of Chesterfield in many ways and is supported almost entirely by donations. (Approved by the Budget Committee.)

Article 20. To see if the Town will vote to raise and appropriate an amount equal to 20 cents per capita to help

support the work of the Monadnock Health & Welfare Council. (Not recommended by the Budget Committee.)

Article 21. To see if the Town will vote to raise and appropriate the sum of \$450.00 to buy street signs to be installed at street intersections where needed. The signs to be installed by the West Chesterfield Fire Department. (Not recommended by the Budget Committee.)

Article 22. To see if the Town will vote to raise and appropriate the sum of \$84.00 to install street lights near the residence of Allen Grimes and the residence of Frederick Rawlings. (Not recommended by the Budget Com.)

Article 23. To see if the Town will vote to accept Wildwood Road, off the North Shore Road, in Wildwood Acres of the George Joslin development as accepted by the Planning Board when required buildings are erected.

Article 24. To see if the Town will vote to accept a deed from Spofford Associates, Inc., deeding an 800 foot gravel road leading from Rte. 9, presently known as Wellington Drive, and providing access to three residences.

Article 25. To see if the Town will vote to accept the so-called Twin Brook Road from Rte. 9 to Rte. 63 opposite the residence of Imogene Chickering, as being Residential District No. 1.

Article 26. To see if the Town will vote to transfer jurisdiction of the following roads to the Dept. of Resources & Economic Development. All of the Winchester to Chesterfield Road from the Town line north to the Horseshoe Road, and all of the Horseshoe Road lying inside of the properties acquired for the Pisgah Wilderness State Park. A total of 2.6 miles

Article 27. To see if the Town will vote to discontinue the following roads:

- A. That portion of #105 from Winchester Town line northerly about 400 feet to that portion discontinued in 1945.
- B. That portion of #107 at the Swanzey Town line to the junction of #80.
- C. That portion of #83, one hundred feet easterly from the residence of Richard Wood to #80 or West Swanzey Road so-called.
- D. That portion of #78 north easterly 100 feet beyond the residence of Fritz Richter to the junction of #122.
- E. That portion of #111 at Hulsander's Camp north easterly to Westmoreland Town line.

F. That portion of #61 from a pin in the road at the entrance of the sugar house, so-called, of Priscilla Wright to the Westmoreland Town line.

Article 28. To see if the Town will vote to accept from the Chesterfield Cemetery Commission the following: The sum of \$50.00 to be known as the Russell W. Davis, Sr. Trust Fund; the sum of \$50.00 to be known as the Leo & Emma Short Trust Fund; the sum of \$100.00 to be known as the Burt Trust Fund and the sum of \$50.00 to be known as the B. C. Pierstorff Trust Fund. The income from said funds to be paid to Chesterfield Cemetery Commission for perpetual care in Spofford Village Cemetery Annex.

Article 29. To see if the Town will vote to accept from the Chesterfield Cemetery Commission: The sum of \$25.00 from Marian Mitchner; the sum of \$200.00 from Carl & Margaret Johnson and the sum of \$200.00 from James & Dorothy O'Neil. The above funds to establish a single Trust Fund for the Morris Friedsam Cemetery. The income to be paid to Chesterfield Cemetery Commission and allocated to the Morris Friedsam Cemetery for care and upkeep.

Article 30. To see if the Town will vote to accept the sum of \$100.00 from Archibald Hurford to be added to the Walter C. Hurford Trust Fund. Income from same to be for the perpetual care of the Walter C. Hurford lot in Spofford Village Cemetery.

Article 31. To see if the Town will vote to accept the sum of \$150.00 from Winifred Cray. The income from same to be paid to the Chesterfield West Cemetery Association for the perpetual care of the Frank H. & Margaret B. Watts lot and to be known as the Frank H. & Margaret B. Watts Trust Fund.

Article 32. To see if the Town will vote to accept the sum of \$200.00 from the Estate of Ethel A. Butler. Income from same to be paid to the C.W.C.A. for perpetual care of the George Butler lot 107-108 in Chesterfield West Cemetery.

Article 33. To see if the Town will vote to accept the sum of \$200.00 from James G. Mead to be added to Trust Fund for care of Converse Mead Cemetery. Income to be used for care of said cemetery.

Article 34. To see if the Town will vote to accept the sum of \$100.00 from Winston Cray to be added to the D.

Homer Cray & Winston Cray Trust Fund. Income to be paid to C.W.C.A. for care of said lot in Chesterfield West Cemetery.

Article 35. To see if the Town will vote to accept the sum of \$100.00 from Mrs. Matthew Littmann. The income from same to be paid to the Chesterfield West Cemetery Association for perpetual care of the Matthew Littmann lot #128 in Chesterfield West Cemetery and to be known as the Matthew Littmann Trust Fund.

Article 36. To see if the Town will vote to accept the sum of \$50.00 from Esther Carey. The income from same to be paid to the C.W.C.A. for perpetual care of the Emroy Carey lot #37 in Chesterfield West Cemetery and to be known as the Emroy and Esther Carey Trust Fund.

Article 37. To transact any other business that may legally come before this meeting.

Given under our hands and seal, this 20th day of February, in the year of our Lord nineteen hundred and seventy-one.

Winston H. Cray  
Clifford E. Chickering  
George E. Joslin

*Selectmen of Chesterfield*

A true copy of Warrant—Attest:

Winston H. Cray  
Clifford E. Chickering  
George E. Joslin

*Selectmen of Chesterfield*

# TOWN MEETING 1970

---

Proceedings of the Annual Meeting of the voters of the Town of Chesterfield, New Hampshire called at the Town Hall in said Town on Tuesday, March 10, 1970.

The meeting was called to order at 11:00 o'clock in the morning by the Moderator, James E. O'Neil, who read the Warrant through Article 1 and declared the Polls were open for voting by Ballot for all necessary Town Officers for the ensuing year.

Carl A. Johnson and Mildred Gauthier were appointed Assistant Moderator and Assistant Clerk and took their oath of office.

At 6:30 P.M. the meeting was called to order by the Moderator.

The flag was presented by the Girl Scouts under the leadership of Mrs. Betty Ashworth and the flag salute given by all, followed by all singing "The Star Spangled Banner" accompanied on the piano by Mrs. Oscar Ericson.

The Moderator called on Rev. Arthur Clifford who gave the Invocation.

Selectman George E. Joslin asked all to stand for one minute of Silent Prayer in Memory of William O'Neil who lost his life in Viet Nam.

The Articles of the Warrant were then disposed of as follows:

On motion made by Arvid Pearson and supported by Robert Callahan it was voted by voice vote to dispense with the reading of the Warrant. Vote carried in the affirmative.

Article 2. Voted by voice vote on motion made by Harry E. Winn and supported by Robert Callahan to use the same method of collecting taxes for the ensuing year as in the past. Vote declared by the Moderator to be carried in the affirmative.

Article 3. Voted by voice vote on motion made by Arvid Pearson and supported by Robert Callahan to authorize the Selectmen to borrow money in anticipation of taxes. Vote declared by the Moderator to be carried in the affirmative.

Article 4. Gerald Knickerbocker, Chairman of the Budget Committee, was called upon to give a report for the



Budget Committee. He stated that the Public Meeting was held on February 4 and that they had four other meetings and that their report could be found on Pages 19 and 20 in the Annual Town Report. Voted by voice vote on motion made by George E. Joslin and supported by Arvid Pearson to accept the report as given. Vote declared by the Moderator to be carried in the affirmative.

Article 5. Voted by voice vote on motion made by Winston H. Cray and supported by Harry E. Winn to raise and appropriate the following sums, as approved by the Budget Committee for:

1. Town Officers' Salaries	\$ 5,220.00
2. Town Officers' Expenses	3,750.00
3. Election and registration expenses	2,300.00
4. Expenses of Town Hall & other bldgs.	2,000.00
5. Expense of Forest Fires	1,000.00
6. Expense of Police Department	3,000.00
7. Expense of Fire Department	5,200.00
8. Planning and Zoning	300.00
9. Civil Defense	100.00
10. Expense of Board of Health	500.00
11. Expense of Town Dump	1,000.00
12. Purchase of Insurance	2,500.00
13. Support of Town Poor	2,500.00
14. Old Age Assistance	4,500.00
15. Aid to Soldiers and their families	1,000.00
16. Memorial Day Observance	200.00
17. Care of Parks, Playgrounds, Town Beach	400.00
18. Care of Cemeteries	805.89
19. Damage and Legal Expense	200.00
20. Town's share of Social Security	1,500.00
21. Interest on long term notes	300.00
22. Auto Permit Fees	1,700.00
23. Interest on temporary loans	2,500.00
24. White Pine Blister Rust control in co-operation with St. Dept. of Resources and Economic Dev.	150.00
25. Payment on long term notes	2,900.00

Vote declared by the Moderator to be carried in the affirmative.

Article 6. Voted by voice vote on motion made by George E. Joslin and supported by Clifford E. Chickering to raise and appropriate the sum of \$3,250.00 for street lighting. Vote declared by the Moderator to be carried in the affirmative.

Article 7. Voted by voice vote on motion made by Robert Callahan and supported by George E. Joslin to raise and appropriate the sum of \$650.00 (six cents per \$1,000.00 of the Town's 1966 equalized valuation) to the Monadnock Region Association, an agency to advertise, promote and preserve the natural advantages and resources of the Town in cooperation with the other 37 Towns of the Monadnock Region. Vote declared by the Moderator to be carried in the affirmative.

Article 8. Voted by voice vote on motion made by H. Claude Mowry and supported by Winston H. Cray to raise and appropriate the sum of \$954.00 in support of the Elliot Community Hospital for the year 1970. Vote declared by the Moderator to be carried in the affirmative.

Article 9. Voted by voice vote on motion made by Harry E. Winn and supported by Russell C. Johnson to raise and appropriate the sum of \$1,569.96 for Town Road Aid, thereby receiving an additional \$10,466.38 from the State. Vote declared by the Moderator to be carried in the affirmative.

10. Voted by voice vote on motion made by George E. Joslin and supported by Clifford E. Chickering to raise and appropriate the sum of \$17,000.00 for Winter Maintenance of roads. Vote declared by the Moderator to be carried in the affirmative.

Article 11. Voted by voice vote on motion made by Winston H. Cray and supported by George E. Joslin to raise and appropriate the sum of \$29,000.00 for summer maintenance of roads. Vote declared by the Moderator to be carried in the affirmative.

Article 12. Voted by voice vote on motion made by Harry E. Winn and supported by Arvid Pearson to raise and appropriate the sum of \$4,000.00 for the repair and upkeep of Highway Equipment. Vote declared by the Moderator to be carried in the affirmative.

Article 13. Voted by voice vote on motion made by H. Claude Mowry and supported by Clifford E. Chickering to raise and appropriate the sum of \$3,000.00 for the continuation of Road Improvement of our Town Highways. Vote declared by the Moderator to be carried in the affirmative.

Article 14. Voted by voice vote on motion made by H. Claude Mowry and supported by Russell C. Johnson to raise and appropriate the sum of \$2,000.00 each year for a new Town Truck, so that the Town can purchase

a new truck every four years. This Article was submitted by the Road Committee and was approved by the Budget Committee. Vote declared by the Moderator to be carried in the affirmative.

Article 15. Voted by voice vote on motion made by H. Claude Mowry and supported by Russell C. Johnson to raise and appropriate the sum of \$5,000.00 each year to build a fund for a new road grader (\$3,000.00) and a new loader (\$2,000.00) thereby the Town would be able to buy new equipment each 10 years, approximately. This Article was submitted by the Road Committee and was approved by the Budget Committee. Vote declared by the Moderator to be carried in the affirmative.

Article 16. Voted by voice vote on motion made by H. Claude Mowry and supported by Grace Kearney amend the Article and raise the sum of \$4,000.00 under this Article. Vote declared by the Moderator to be carried in the affirmative. Voted by voice vote on motion made by H. Claude Mowry and supported by Clifford E. Chickering to adopt the Article as amended, namely, to buy a new dump truck to cost not over \$9,500.00 to be paid for by turning in the old dump truck for an allowance of \$3,500.00, and to raise the sum of \$4,000.00 from 1970 taxes toward the balance of the cost. Vote declared by the Moderator to be carried in the affirmative.

Voted by voice vote on motion made by Harry E. Winn and supported by Winston H. Cray that we reconsider Article 14. Vote declared by the Moderator to be carried in the affirmative.

Article 14. Voted by Voice Vote on motion made by George Marrow and supported by Harry E. Winn to amend this Article and that the \$2,000.00 to be raised this year be earmarked toward the purchase of the truck voted in Article 16. Vote declared by the Moderator to be carried in the affirmative.

Voted by voice vote on motion made by George Marrow and supported by Robert Mills to accept Article 14 as amended. Vote declared by the Moderator to be carried in the affirmative.

Voted by voice vote on motion made by Clifford Emery and supported by Robert Callahan to reconsider Article 12. Vote declared by the Moderator to be carried in the negative and the reconsideration lost.

Article 17. Voted by voice vote on motion made by H. Claude Mowry and supported by Robert Mills to raise



the sum of \$2,500.00 to insulate the ceiling and build an addition on the Town barn, and install a heating system therein to heat the barn. Vote declared by the Moderator to be carried in the affirmative.

Article 18. Voted by voice vote on motion made by Clifford E. Chickering and supported by Arvid Pearson to raise the sum of \$800.00 to buy and erect an entrance gate, and fence where there are no existing walls, in the Morris Friedsam Cemetery. Vote declared by the Moderator to be carried in the affirmative.

Article 19. Voted by voice vote on motion made by Harry E. Winn and supported by Donald Emery to amend the Article and raise the sum of \$1,500.00 as approved by the Budget Committee instead of the \$3,000.00 asked for in the Article for this project. Vote declared by the Moderator to be carried in the negative and the amendment lost.

Voted by voice vote on motion made by Arvid Pearson and supported by Clifford E. Chickering to adopt the Article as read, namely: Because of the serious problems encountered by the cottage owners around Spofford Lake to obtain pure drinking water, that the following be provided by the Town of Chesterfield. A deep well to be drilled on land given to the Town by Mrs. Morris Friedsam (or on another suitable piece of land) a submersible pump provided, a pit made and a 42 gallon tank installed in it; from this tank a pipe to a manifold on which there would be attached four faucets suitable to fill water jugs from; the area around the well to be graded and graveled sufficient to park several cars off the main highway. Total cost of this project not to exceed \$3,000.00. Vote declared by the Moderator to be carried in the affirmative.

Article 20. Voted by voice vote on motion made by Wayne Winn and supported by Robert Mills to raise and appropriate the sum of \$650.00 to install a dry hydrant at the pond next to the Doll Museum on Route 9. Vote declared by the Moderator to be carried in the affirmative.

Article 21. Voted by voice vote on motion made by Wayne Winn and supported by Arvid Pearson to raise and appropriate the sum of \$560.00 to purchase one mobile radio for use by the West Chesterfield Fire Chief. This was submitted by the Fire Wards. Vote declared by the Moderator to be carried in the affirmative.

Article 22. Voted by voice vote on motion made by Harry E. Winn and supported by Robert Callahan to authorize the Selectmen to sell the Model "A" fire truck and to allow the West Chesterfield Fire Department to use said

funds towards the purchase of a utility vehicle. The remaining funds needed for this unit to be furnished by the West Chesterfield Fire Department. Vote declared by the Moderator to be carried in the affirmative.

Article 23. Voted by voice vote on motion made by Peter Petschik and supported by Robert Mills to raise and appropriate the sum of \$440.00 to be used by the Chesterfield police department to buy three police monitors, for use by the Chesterfield police department to initiate a police alert system for Chesterfield on the Cheshire County police communications network. Vote declared by the Moderator to be carried in the affirmative.

Article 24. Voted by voice vote on motion made by Peter Petschik and supported by Robert Mills to raise and appropriate the sum of \$230.00 to be used by the Chesterfield police department, to buy one electronic siren for use by the Chesterfield Police department on the Spofford constable's vehicle in time of emergency. Vote declared by the Moderator to be carried in the affirmative.

Article 25. Voted by voice vote on motion made by Winston H. Cray and supported by George Marrow to amend the agreement with the State made under Article 25 of the Town Warrant of 1952 and exclude from Social Security coverage of its employees, submitted in accordance with New Hampshire Revised Statutes Annotated Chapter 101 section 5 service in any class or classes of positions of election officials or election workers for a calendar quarter in which the remuneration paid for such service is less than \$50.00. Vote declared by the Moderator to be in the affirmative.

Vote by voice vote on motion made by George E. Joslin and supported by Clifford E. Chickering to accept the Article 25 of the Town Warrant of 1952 as Amended to read: To adopt a plan for extending to employees of the Town the benefits of Title II of the Federal Security Act (Old-Age and Survivor's Insurance) as Authorized by Chapter 234 of the law of 1951, excluding from the plan for Social Security coverage of its employees, submitted in accordance with New Hampshire Revised Statutes Annotated Chapter 101 section 5, service in any class or classes of positions of election officials or election workers for a calendar quarter in which the remuneration paid for such service is less than \$50.00. Vote declared to be carried in the affirmative and the Article as Amended to be adopted.

Article 26. Voted by voice vote on motion made by Arvid Pearson and supported by Wayne Winn to rescind the action taken under Article 27 of the 1951 Town War-

rant, and have the Selectmen appoint the Road Agent to serve each year after Town Meeting 1971, rather than that the position be filled by electing the Road Agent. Vote declared by the Moderator to be carried in the affirmative.

Voted by voice vote on motion made by George E. Joslin and supported by H. Claude Mowry to accept Articles 27, 28, 29, 30, 31, 32, 33, 34, 35, and 36. Vote declared by the Moderator to be carried in the affirmative. These Articles are as follows:

Article 27. Voted to accept the sum of \$150.00 from the Chesterfield Cemetery Commission to be added to the Ernest Scharles Trust Fund.

Article 28. Voted to accept the sum of \$50.00 from the Chesterfield Cemetery Commission, to be known as the Halsey Flora Trust Fund, the income to be paid to said Commission for perpetual care in Spofford Village Cemetery Annex.

Article 29. Voted to accept the sum of \$50.00 from the Chesterfield Cemetery Commission, to be known as the Robert J. Bahr Trust Fund, the income to be paid to said Commission for perpetual care in Spofford Village Cemetery Annex.

Article 30. Voted to accept the sum of \$50.00 from the Chesterfield Cemetery Commission, to be known as the Hans Kienle Trust Fund, the income to be paid to said Commission for perpetual care in Spofford Village Cemetery Annex.

Article 31. Voted to accept the sum of \$100.00 from Chesterfield Cemetery Commission, to be known as the August Schiewe Trust Fund, the income to be paid to said Commission for perpetual care in Spofford Village Cemetery Annex.

Article 32. Voted to accept the sum of \$500.00 from Dr. N. H. Robertson, the income to be used for perpetual care of the T. N. Robertson Cemetery.

Article 33. Voted to accept the sum of \$200.00 from Mrs. Henry C. Chickering, Sr. and Clifford E. Chickering, the income to be paid to the C.W.C.A. for perpetual care of Henry C. Chickering, Sr. and Clifford E. Chickering lot in the Chesterfield West Cemetery, and to be known as the Henry C. Chickering, Sr. and Clifford E. Chickering Trust Fund.

Article 34. Voted to accept the sum of \$200.00 from Frank A. Hubner, the income from same to be paid to

C.W.C.A. for the perpetual care and upkeep of the Anna C. and Frank A. Hubner lot in the Chesterfield West Cemetery Annex and to be known as the Anna C. and Frank A. Hubner Trust Fund.

Article 35. Voted to except the sum of \$200.00 from Jane P. Nicholas and Sylvia P. Scranton, income from same to be paid to C.W.C.A. for perpetual care of the Henry I. Putnam lot No. 127 in Chesterfield West Cemetery Annex and to be known as the Henry I. Putnam Trust Fund.

Article 36. Voted to accept the sum of \$100.00 from Maverette R. Herrick and family, income from same to be paid to C.W.C.A. for perpetual care of the Fred R. Randall lot No. 139-140 in Chesterfield West Cemetery to be known as the Fred R. Randall Trust Fund.

Article 37. Voted by voice vote on motion made by H. Claude Mowry and supported by Wayne Winn to ask the Selectmen to enter an Article in next year's Warrant "To see if the Town will vote to have a professional group evaluate the property of the Town and vote to appropriate sufficient funds to pay for such evaluation." The Moderator declared the vote carried in the negative and therefore did not pass.

Clifford Emery asked if the Selectmen could mail copies of Town Reports to tax payers.

H. Claude Mowry, not satisfied with the voice vote on his motion for evaluation of property, asked for a show of hands. This resulted in 55 votes for "Yes" and 59 votes for "No". The Moderator declared the vote still carried in the negative and therefore did not pass.

George Marrow moved that the Board of Selectmen invite Winthrop Faulkner to work with them to review method of listing and make his recommendations. This did not pass as it was felt that in electing the Selectmen we had confidence in them.

Robert Woodman suggested that the Planning Board should bring in some ideas for Development.

At nine o'clock in the afternoon the Moderator declared the Polls closed for voting and a count of Ballots Cast resulted as follows:

Total number of names on Checklist	885
Total number of Ballots cast	266

For Town Clerk. Imogene L. Chickering had 255 votes, Prudence Mitchell had 2 votes. Imogene L. Chickering was declared elected.



For Selectman. George E. Joslin had 252 votes, Glenn Chickering, Joseph Schor, and Arvid Pearson each had 1 vote. George E. Joslin was declared elected.

For Town Treasurer. Paul M. Penning had 245 votes, Dorothy Spaulding had 6 votes. Paul M. Penning was declared elected.

For Tax Collector. Margaret A. Johnson had 253 votes, Bill Fuller had 1 vote. Margaret A. Johnson was declared elected.

For Road Agent. Alvin C. Davis had 192 votes, Cecil Fenno had 56 votes, Charles Chase had 4 votes and Lawrence Chickering and Harold Rawson each had 1 vote. Alvin C. Davis was declared elected.

For Fireward. Arvid W. Pearson had 238 votes, Kenneth Wiggin had 2 votes, Peter Petschik, David Hall and Wayne Winn each had 1 vote. Arvid W. Pearson was declared elected.

For Auditors. Ann M. Knickerbocker had 219 votes, Prudence S. Mitchell had 233 votes and were each declared elected.

For Budget Committee. Carl A. Johnson had 237 votes, Robert E. Woodman had 225 votes, Forest F. Hall had 15 votes, Glenn Chickering had 12 votes, William Mitchell had 8 votes, Warren Allen had 8 votes, Harry Winn had 5 votes, Gerald Knickerbocker had 5 votes, Arvid Pearson had 4 votes, R. W. Beebe had 3 votes, Harold Foster had 3 votes, and there were 35 scattered votes. Carl A. Johnson, Robert E. Woodman and Forest F. Hall were declared elected.

For Trustee of Trust Funds for Three Years. Agnes B. Chickering had 246 votes and was declared elected.

For Sexton. Raymond B. Chickering had 35 votes, Otto S. Schlichting had 7 votes, Alvin Davis had 3 votes and there were 26 scattered votes. Raymond B. Chickering was declared elected.

For Spofford Constable. Peter Petschik had 246 votes, George Aldrich, Kenneth Davis and John McKeon each had 1 vote. Peter Petschik was declared elected.

For Center Constable. Robert T. Mills, Jr. had 252 votes and was declared elected.

For West Chesterfield Constable. Lester M. Chickering had 237 votes, Thomas Dean had 5 votes, Bernard Chicker-

ing had 3 votes, and Charles Hills had 2 votes. Lester M. Chickering was declared elected.

Meeting declared adjourned.

Respectfully Submitted

Imogene L. Chickering  
Town Clerk

# BUDGET OF THE TOWN

## SOURCES OF REVENUE

	Estimated Revenue Previous 1970	Actual Revenue Previous 1970	Estimated Revenue Ensuing 1971
<b>From State:</b>			
Interest and Dividends Tax	\$11,000.00	\$14,844.58	\$14,000.00
Savings Bank Tax	750.00	814.04	800.00
Meals and Rooms Tax	4,750.00	7,371.94	7,000.00
Reimbursement a/c State and Federal forest lands	160.00	3,092.91	3,000.00
For Fighting Forest Fires	350.00	56.10	50.00
Reimbursement a/c Old Age Ass.		196.80	
<b>From Local Sources Except Taxes:</b>			
Dog Licenses	700.00	653.04	600.00
Business Licenses, Permits and Filing Fees	50.00	62.00	50.00
Fines and Forfeits		40.00	
Rent of Town Hall and Other Buildings	200.00	1,105.00	200.00
Interest Rec. on Taxes & Deposits	4,000.00	3,943.64	3,500.00
Income from Trust Funds	805.89	877.35	877.35
Income of Departments:			
(a) Highway, incl. rental of equip.		510.12	
(b) Cemetery		118.00	
(c) Fire Department	200.00	100.75	100.00
Town Beach		47.50	
Motor Vehicle Permit Fees	19,000.00	21,101.63	21,000.00
Sale of Town Property		1,014.00	
Reimbursement a/c 6% Business Profits Taxes:		5,534.10	5,500.00
<b>From Local Taxes Other than Property Taxes:</b>			
(a) Poll Taxes, regular at \$2.00	1,400.00	1,174.00	1,100.00
(b) National Bank Stock Tax	67.00	192.00	192.00
(c) Yield Taxes	100.00	224.79	100.00
<hr/>			
TOTAL REVENUE from All Sources			
Except Property Taxes	\$43,532.89	\$63,184.29	\$58,069.35
Amount To be Raised by Prop. Taxes			\$62,112.93
<hr/>			
TOTAL REVENUES			\$120,182.28

## APPROPRIATIONS

	Appropriations Previous Year 1970	Expenditures Previous Year 1970	Appropriations Recom. by Bud. Com. 1970
<b>General Government:</b>			
Town Officers' Salaries	\$ 5,220.00	\$ 5,345.00	\$ 5,220.00
Town Officers' Expenses	3,750.00	3,758.89	4,100.00
Election and Registration Exp.	2,300.00	2,884.75	3,000.00
Auto Permit	1,700.00	1,662.00	1,800.00
Expenses Town Hall and Other Town Buildings	2,000.00	1,685.23	2,000.00
Employees' Retirement & S. S.	1,500.00	1,048.58	1,500.00
Open Space Program			1,000.00
Fire Truck			* 4,000.00
<b>Protection of Persons and Property:</b>			
Police Department	3,000.00	2,926.83	3,000.00
Fire Department	5,200.00	5,448.35	5,200.00
Moth Extem. — Blister Rust	150.00	150.00	150.00

Forest Fires	1,000.00	181.68	1,000.00
Insurance	2,500.00	2,588.86	2,800.00
Planning & Zoning	300.00	175.32	500.00
Damage by Dogs		205.87	
Damages & Legal Expenses	200.00	183.20	500.00
Civil Defense	100.00	70.00	100.00
<b>Health:</b>			
Health Department	500.00	275.00	600.00
Elliot Community Hospital	954.00	954.00	1,002.00
Town Dump	1,000.00	1,447.85	1,500.00
<b>Highways and Bridges:</b>			
Town Maintenance — Summer	31,770.80	31,662.50	29,000.00
Town Maintenance — Winter	17,000.00	19,551.65	17,000.00
Street Lighting	3,250.00	3,237.12	3,300.00
Gen. Exp. of Highway Dept.	4,000.00	4,857.43	4,000.00
Town Road Aid	1,569.96	1,569.96	1,557.93
<b>Libraries</b>			1,200.00
<b>Public Welfare:</b>			
Town Poor	2,500.00	1,608.31	2,500.00
Old Age Assistance	4,500.00	3,571.07	4,500.00
<b>Patriotic Purposes:</b>			
Memorial Day	200.00	53.63	200.00
Aid to Soldiers & their families	1,000.00	80.23	1,000.00
<b>Recreation:</b>			
Parks and Playgrounds	100.00	28.25	100.00
<b>Public Service Enterprises:</b>			
Cemetery Road			500.00
Humane Society			100.00
Cemeteries	1,605.89	1,769.89	877.35
Town Beach	300.00	347.50	300.00
Advertising & Regional Assoc.	650.00	650.00	650.00
<b>Interest:</b>			
On Temporary Loans	2,500.00	1,912.27	2,500.00
On Long Term Notes	300.00	228.00	200.00
<b>Outlay for New Construction &amp; Perm. Improvement:</b>			
Garage Addition	2,500.00	2,500.00	
Town Construction (Hwy's & Bridges)			
Long Range Program	3,000.00	2,021.37	3,000.00
Artesian Well	3,000.00	1,300.00	
New Truck	6,000.00	6,000.00	
Radio, W. Chesterfield	560.00	560.00	
Dry Hdyrant	650.00	435.48	
Police Department	670.00	670.00	
Radios for Police Department			825.00
Grader			3,500.00
<b>Payment on Principal of Debt:</b>			
(a) Longe Term Notes W. C. F. T.	2,900.00	2,900.00	1,400.00
(b) Payments to Capital Res. Fd.	5,000.00	5,000.00	7,000.00
County Tax	25,854.40	25,854.40	
<b>TOTAL APPROP.</b>	<b>\$152,762.05</b>		<b>\$120,182.28</b>

\* Submitted without recommendation of Budget Committee.

Donald C. Emery	Alfred H. Schiewe
Winston H. Cray	Carl Johnson
Lillian L. Lane	Arvid W. Pearson
Forest F. Hall, Jr.	Shirley G. Bevis
Harry E. Winn	Robert E. Woodman
Bruce Gauthier	<i>Budget Committee</i>



# STATEMENT OF APPROPRIATIONS AND TAXES

## CERTIFICATE

This is to certify that the information contained in this report was taken from official records and is correct to the best of our knowledge and belief.

We hereby request that the tax commission compute the rate of municipal, school and county taxes separately.

August 13, 1970

Winston H. Cray  
Clifford E. Chickering  
George E. Joslin  
*Selectmen of Chesterfield*

<b>Appropriations</b>	
Town Officers' Salaries	\$ 5,220.00
Town Officers' Expenses	3,750.00
Election and Registration Expenses	2,300.00
Auto Permit Fees	1,700.00
Town Hall and Building Maintenance	2,000.00
Social Security and Retirement Contributions	1,500.00
Police Department	3,000.00
Fire Dept., \$5,200.00 Forest Fires \$1,00.00	6,200.00
Blister Rust—Moth Ext. and care of trees	150.00
Insurance	2,500.00
Planning and Zoning	300.00
Damage and Legal Expenses	200.00
Civilian Defense	100.00
Health Department \$500.00, Hosp. \$954.00	1,454.00
Dump	1,000.00
Town Maintenance (summer \$29,000.00) (winter \$17,000.00)	46,000.00
Street Lighting	3,250.00
General Expenses of Highway Department	4,000.00
Town Road Aid	1,569.96
Old Age Assistance	4,500.00
Public Relief (town poor \$2,500.00) (Veterans' Aid \$1,000.00)	3,500.00
Memorial Day	200.00
Parks and Playground	400.00
Cemeteries	1,605.89
Advertising and Regional Associations	650.00
New Construction, road	3,000.00

Well	3,000.00
New Building, Heat Town Garage	2,500.00
New Equipment, Truck \$6,000.00	
Dry Hydrant \$650.00; Radio \$1,230.00	7,880.00
Payment on Debt, principal \$2,900.00	
Interest \$300.00 & \$2,500.00	5,800.00
Capital Reserve Fund, to be raised by taxation	5,000.00
	<hr/>
TOTAL Town Appropriation	\$124,129.85

**LESS: Estimated Revenues and Credits**

Interest and Dividends Tax	\$ 14,845.00
Savings Bank Tax	814.00
Meals and Rooms Tax	7,228.00
Reimbursement a/c Property Exempted 1970 special session	5,534.00
Reimbursement a/c State & Federal Land	160.00
Reimbursement a/c Flood Control Land	350.00
Revenue from Yield Tax Sources	100.00
Interest Received on Taxes and Deposits	4,000.00
Business Licenses, Permits and Filing Fees	50.00
Dog Licenses	700.00
Motor Vehicle Permit Fees	19,000.00
Rent of Town Property and Equipment	200.00
Income from Trust Funds	805.89
Parking Meter Income (Contra)	250.00
National Bank Stock Taxes	192.00
Poll Taxes at \$2.00 (1970 Warrant)	1,490.00
Surplus	2,500.00
	<hr/>
TOTAL Revenues and Credits	\$ 58,218.89
Net Town Appropriations	\$ 65,910.96
Net School Appropriations	292,187.22
County Tax Assessment	25,854.40
	<hr/>
TOTAL of Town, School and County	\$383,952.58
Add: War Service Tax Credits	9,300.00
Add: Overlay	6,473.71
	<hr/>
PROPERTY TAXES to be Raised	\$399,726.29
Gross Property Taxes	\$399,726.29
Gross Precinct Taxes	7,829.54
	<hr/>
TOTAL	\$407,555.83
Less: Service Tax Credits	9,300.00
	<hr/>
NET PROPERTY TAXES	\$398,255.83

ADD: 1970 Poll Taxes at \$2.00	1,490.00
ADD: National Bank Stock Taxes	192.00
	<hr/>
TOTAL TAX COMMITMENT	\$399,937.83
Tax Rate: Town	\$6.31
Spofford Fire District, Valuation	\$3,728,350.00
Net Appropriations	7,738.47
Taxes	7,829.54
Tax Rate: Precinct	\$.21
War Service Tax Credits	
Totally disabled, or widows 2 at \$600 each	1,200.00
All other qualified persons 162 at \$50 each	8,100.00
	<hr/>
TOTAL NUMBER & AMOUNT    164	\$ 9,300.00

---

## REPORT OF TOWN CLERK

For Year 1970

### Receipts

Dog Licenses:

For 1969 3 males & Spayed

Females @ \$2.00	\$ 6.00
2 Females @ \$5.00	10.00
1 male for part yr.	.50
5 Penalties @ \$1.00	5.00

For 1970 191 Males and Spayed

Females @ \$2.00	382.00
42 Females @ \$5.00	210.00
1 Kennel License @ \$12.00	12.00
1 Kennel License @ \$20.00	20.00
52 Penalties @ \$1.00	52.00

TOTAL for Dogs	<hr/>	\$ 701.84
----------------	-------	-----------

Automobile Permits:

Year of 1969	57 Permits	\$ 504.24
Year of 1970	1587 Permits	20,257.39
Year of 1971	18 Permits	336.90

---

TOTAL for Automobile Permits \$21,098.53

Filing Fees for Annual  
March Meeting \$ 12.00

Filing Fees for  
September Primary 3.00

---

TOTAL for Filing Fees 15.00

Parking Fines 40.00

---

TOTAL Receipts \$21,855.37

**Payments**

Clerk's Fees for issuing  
244 dog licenses 20¢ each \$ 48.80

Paid to Treasurer for Dog Licenses 653.04

Paid to Treasurer for Automobile Permits 21,098.53

Paid to Treasurer for Filing Fees 15.00

Paid to Treasurer for Parking Fines 40.00

---

TOTAL Payments \$21,855.37

Respectfully Submitted

Imogene L. Chickering

Town Clerk

# SUMMARY INVENTORY OF VALUATION

Town of Chesterfield in Cheshire County

## CERTIFICATE

This is to certify that the information contained in this report was taken from official records and is correct to the best of our knowledge and belief.

August 13, 1970

Winston H. Cray  
Clifford E. Chickering  
George E. Joslin

*Selectmen of Chesterfield*

Description of Property	Valuation
Land, Improved and Unimproved Buildings	\$2,325,690.00
3,965,300.00, Trailers 93,400.00	4,058,700.00
Factory Buildings	15,100.00
Public Utilities, Electric	204,100.00
Boats & Launches (62)	14,650.00
	<hr/>
TOTAL Valuation before exemptions allowed	\$6,618,240.00
Elderly Exemptions (32)	\$ 65,350.00
	<hr/>
NET VALUATION	
on which Tax Rate is Computed	\$6,552,890.00

## PRECINCT DISTRICT VALUATION

Land, Improved and Unimproved Buildings	\$1,373,500.00
Factory Buildings	2,284,950.00
Public Utilities, Electric	13,500.00
Boats & Launches (55)	70,000.00
	13,050.00
	<hr/>
TOTAL Valuation before exemptions allowed	\$3,755,000.00
Elderly Exemptions (13)	26,650.00
	<hr/>
NET VALUATION	
on which Tax Rate is computed	\$3,728,350.00

## ELECTRIC AND GAS COMPANIES

Name of Company	Valuation
Public Service Co. of N. H.	\$174,800.00
New England Power Company	22,100.00
Central Vermont Public Service Corp.	7,200.00
<b>TOTAL</b>	<b>\$204,100.00</b>

Date 1970 Inventories were Mailed	March 18, 1970
Number of Inventories Distributed in 1970	1,063
Number of Inventories Returned in 1970	729

## FINANCIAL STATEMENT

### CERTIFICATE

This is to certify that the information contained in this report was taken from official records and is complete to the best of our knowledge and belief.

February 15, 1971

Winston H. Cray  
Clifford E. Chickering  
George E. Joslin

*Selectmen*

Paul M. Penning  
*Treasurer*

### Assets

Cash	
In hands of Treasurer	\$163,734.49
Cheshire County Savings Bank	34,956.39
Keene Savings Bank	10,000.00
Civil Defense Account	1,385.22
Capital Reserve Funds	
World War II Memorial Fund	219.35
Highway Equipment	13,350.04
Fire Equipment Reserve	128.01
Chesterfield School Fund	457.28
Accounts Due to the Town	
From State, reimbursement state forest land	161.15

Unredeemed Taxes	
Levy of 1969	3,384.07
Levy of 1968	1,243.68
Previous Years	2,216.94
Uncollected Taxes, Levy of 1970	36,601.97
Levy of 1969	120.00
Levy of 1968	70.15
Previous Years	541.88
State Head Taxes, Levy of 1970	1,020.00
State Head Taxes, Previous years	90.00
<b>TOTAL ASSETS</b>	<b>\$269,680.62</b>
<i>Net Surplus, December 31, 1969</i>	15,735.60
<i>Net Surplus, December 31, 1970</i>	31,018.24
Increase in Surplus	\$ 15,282.64

### Liabilities

Accounts Owed by the Town:	
Chesterfield Fire Dept., waterhole account	\$ 80.82
Plans for Land Filled Dump	1,000.00
West Chesterfield Fire Truck	900.00
Dry Hydrant Account	214.52
Long Range Program	978.63
Mountain Road Account	583.66
Due to State:	
State Head Taxes - 1970	
(uncollected \$1,110.00)	
(collected, not remitted \$876.00)	1,986.00
Yield Tax, (uncollected 62.04)	
(collected, not remitted 37.46)	99.50
School District Taxes Payable	212,187.22
Capital Reserve Funds	14,154.68
Long Term Notes Outstanding:	
W. Chesterfield Fire Truck	5,600.00
Trust Funds, Amount of Principal used by town	877.35
<b>TOTAL Liabilities</b>	<b>\$238,662.38</b>
<i>Excess of assets over liabilities (surplus)</i>	31,018.24
<b>GRAND TOTAL</b>	<b>\$269,680.62</b>

### Receipts

From Local Taxes:	
Property Taxes, 1970	\$349,688.85
Poll Taxes, 1970	1,174.00



National Bank Stock Taxes, 1970	192.00
Yield Taxes, 1970	224.79
State Head Taxes at \$5, 1970	3,625.00
<b>TOTAL Current Year's Taxes col. &amp; remit.</b>	<b>\$354,904.64</b>
Property Taxes & Yield Taxes, previous yrs.	40,966.76
Poll Tax, previous years	378.00
State Head Taxes at \$5, previous years	1,175.00
Interest received on Taxes	1,015.24
Penalties on State Head Taxes	113.50
Tax sales redeemed	20,975.18
<b>From State:</b>	
For Town Road Aid	3,348.07
Interest and dividends tax	14,844.58
Refund Head Tax and Adm.	49.25
Savings Bank Tax	814.04
Reimbursement a/c State and Federal forest lands 2934.10, 158.81	3,092.91
Blister Rust	.12
Fighting forest fires	56.10
Reimbursement a/c Motor Vehicle Road Toll	535.64
Reimbursement a/c Old Age Assistance	196.80
Bounties	19.00
Meals and Rooms Tax	7,371.94
Reimbursements a/c 6% Business Profit Tax	5,534.10
<b>From Local Sources, Except Taxes:</b>	
Dog Licenses	653.04
Business licenses, permits and filing fees	62.00
Parking fines	40.00
Town Hall Rent	1,105.00
Interest received on deposits	2,928.40
Income from trust funds	877.35
Income from departments	886.37
Motor vehicle permits, (1969 \$507.34) (1970 \$20,318.91) (1971 \$275.38)	21,101.63
<b>Receipts Other than Current Revenue:</b>	
Temporary loans in anticipation of taxes	90,000.00
Certificate of Deposit, Keene Savings Bank	100,000.00
Insurance adjustments	353.22
Refunds	123.08
New Trust Funds received during year	2,025.00
<b>Sale of Town Property:</b>	
W. Chesterfield Fire Truck, Bookcase	1,014.00
<b>TOTAL Receipts Other than Current Revenue</b>	<b>\$726,559.96</b>
<i>Cash on hand</i> January 1, 1970	101,582.40
<b>GRAND TOTAL</b>	<b>\$828,142.36</b>



## Payments

General Government:	
Town Officers' salaries	\$ 5,345.00
Town Officers' expenses	3,758.89
Election and Registration expenses	2,884.75
Auto Permits	1,662.00
Expenses town hall & other buildings	1,685.23
Protection of Persons and Property:	
Police Department	2,926.83
Forest Fire	181.68
Fire department	5,448.35
Blister Rust and Care of Trees	150.00
Planning and Zoning	175.32
Damage by dogs	236.57
Insurance	2,588.86
Civil Defense	70.00
Bounties	13.50
Health	
Health department \$275.00 - Hospitals \$954.00	1,229.00
Town Dump	1,239.85
Highways and Bridges:	
Town Road Aid	4,850.98
Town Maintenance (summer \$31,662.50) (winter \$19,551.65)	51,214.15
Street lighting	3,237.12
General Expenses of Highway Department	4,857.43
Public Welfare:	
Old Age Assistance	3,571.07
Town Poor	1,608.31
Patriotic Purposes:	
Memorial Day	53.63
Aid to Soldiers and their Families	80.23
Recreation:	
Town Beach	347.50
Parks and playgrounds	28.25
Public Service Enterprises:	
Cemeteriees	1,769.89
Unclassified:	
Damages and legal expenses	183.20
Advertising and Regional Associations	650.00
Taxes bought by town	10,362.82
Discounts, abatements and refunds	577.55
Employees' Retirement and Social Security	1,048.58
TOTAL Current Maintenance Expenses	\$114,036.54

Interest:

Paid on tax anticipation loans	1,912.27
Paid on long term notes	228.00

TOTAL Interest Payments \$2,140.27

Outlay for New Construction, equip. & perm. improvements:

Waterhole	187.50
Long Range Plan	2,021.37
Artesian well	1,300.00
Radio, Fire Department	560.00
Dry Hydrant	435.48
Sirene, \$230., Police Radio, \$440.	670.00
New equipment, Town Truck	6,000.00

TOTAL Outlay Payments \$11,174.35

Indebtedness:

Deposit to Cheshire County Savings Bank	25,000.00
Payments on Tax Anticipation Loans	90,000.00
Payments on long term notes	
West Chesterfield Fire truck	2,900.00
Keene National Bank, certificate of deposit	100,000.00
Payments on capitol reserve funds	
Grader and Loader	5,000.00
Payments to trustees of trust funds (new funds)	2,025.00

TOTAL Indebtedness Payments \$224,925.00

Payments to Other Governmental Divisions:

State Head Taxes paid St. Treas.	5,086.50
Payments to State a/c Yield Tax Debt Retir.	154.83
Taxes paid to County	25,854.40
Payments to Head Tax and Adm.	207.68
Payment to School Dist. 1969 tax	200,828.30
1970 tax	80,000.00
	<u>280,828.30</u>

TOTAL Payments to Other Governmental Divisions \$312,131.71

TOTAL Payments for all Purposes \$664,407.87

Cash on hand December 31, 1970 \$163,734.49

GRAND TOTAL \$828,142.36

## SCHEDULE OF TOWN PROPERTY

Description	Value
Town Hall, Land and Buildings	\$ 50,000.00
Furniture and Equipment	5,000.00
Libraries, Land and Buildings	15,000.00
Furniture and Equipment	3,000.00
Police Department	
Equipment	1,500.00
Fire Department, Land and Buildings	10,000.00
Equipment	36,000.00
Highway Department, Land and Buildings	8,000.00
Equipment	35,000.00
Parks, Commons and Playgrounds	10,000.00
Lands and Buildings acquired through Tax deeds	
Fordrung Lot	50.00
Cook Wood Lot	300.00
Cook Land	50.00
Rowe Land	50.00
Leclair Barn Lot	200.00
Eben Brown land & Mill Site	150.00
Shadowland lot #34	100.00
4 Corners Lot	300.00
TOTAL	174,700.00

# REPORT OF TOWN TREASURER

January 1, 1970 - December 31, 1970

## Receipts

### Margaret A. Johnson, Tax Collector

Property, Poll & Int. '68-69	42,414.60
Head Tax, '68-69	1,175.00
Head Tax Penalties, '68-69	101.50
Property, Poll & Int. 1970	355,888.35
Head Tax, 1970	3,625.00
Head Tax Penalties 1970	12.00
Yield Tax 1970	224.79
Redeemed Taxes	20,975.18
National Bank Taxes 1970	192.00

---

\$419,542.35

Discounts 5,066.07

### Imogene L. Chickering, Town Clerk

Motor Vehicle, 1969	504.24
Motor Vehicle, 1970	20,257.39
Motor Vehicle, 1971	336.90
Dog Licenses \$706.84, fees \$58.80	653.04
Filing Fees	15.00
Parking Fines	40.00
Balance due 1969	3.10

---

\$21,809.67

### Miscellaneous

Rent of Town Hall	\$760.00
Paul Lawton	
Richmond	20.00
Desrvisseau	20.00
Wissell	20.00
Lester Chickering	10.00

---

830.00

Credit for lost checks	33.17
Certificate of Deposit	150,000.00
R. Cady, snow plow	75.00
Paul Lawton, sale book case	14.00
Forest Fire refund	20.00
Kindergarten, rent	225.00
Alfred Schiewe, grading	20.00

Cemetery Commission, wages	164.00
Agnes Chickering, milk licenses	26.00
F. Cheever, theatre license	5.00
Sale W. Chesterfield Fire Truck	1,000
Road Agent, sale culverts	315.12
Selectmen, temporary notes	90,000.00
Check correction	.20
Fire Insurance paid	353.22
Town Beach	47.50
Bible Church, rent hall	50.00
Selectmen, pistol permits	16.00

---

\$243,194.21

State of New Hampshire

Gasoline Tax Refund	535.64
Interest & Dividend tax	14,844.58
Savings Bank Tax	814.04
Rooms and Meals Tax	7,371.94
Head Tax Administration	40.25
Forest Fire	36.10
T. R. A.	3,290.17
Porcupine bounties	19.00
Loss of tax	158.81
W. P. Blister Rust	.12
Highway refund	57.90
Stock in trade tax	5,534.10
O. A. A. refund	196.80
Loss Park taxes	2,934.10

---

\$35,833.55

Refunds

Spofford Fire Precinct	310.75
Alva Bradley	10.00
Head Tax error	9.00
Reformer Publishing Co.	19.68

---

349.43

Trust Funds

Mrs. Alfred Davis	50.00
Burt-Pierstoff	150.00
George Butler	200.00
H. C. & C. E. Chickering	200.00
James G. Mead	200.00
Henry Putnam	200.00
Randell-Herrick	100.00
Anna & Frank Hubner	200.00

Marion Mitchener	25.00	
Carl Johnson	200.00	
Hurford-Hortense	100.00	
James O'Neil	200.00	
Cemetery Com., Russell Davis, Sr.	50.00	
Winifred Cray	150.00	
		2,025.00
Interest:		
Keene National Bank	1,125.00	
Keene Savings Bank	467.45	
C. C. Savings Bank	1,335.95	
Trustees Trust Funds	877.35	
		3,805.75
TOTAL Receipts 1970		\$726,559.96
<i>Balance Forward</i> , January 1, 1970		101,582.40
		828,142.36
<i>Less Payments</i>		664,407.87
<i>Balance on hand</i> December 31, 1970		\$163,734.49
On Deposit:		
C. C. Savings Bank, Old Home Day Acc.	200.64	
C. C. Savings Bank	35,000.00	
Keene Savings Bank	10,000.00	
Walpole Savings Bank	1,385.22	

## AUDITOR'S REPORT

This is to certify that we have examined the records of the Selectmen, Town Clerk, Town Treasurer, Tax Collector, Trustee of Trust Funds, Spofford Fire Precinct Treasurer and Chesterfield Cemetery Association, and find they fairly reflect the recorded transactions for which they are responsible, for the fiscal year 1970.

Ann Knickerbocker  
Prudence Mitchell  
*Auditors*



# DETAILED STATEMENT OF EXPENSES

## 1. Town Officers' Salaries

Winston H. Cray, Selectman	\$ 1,195.00
Clifford E. Chickering, Selectman	550.00
George E. Joslin, Selectman	425.00
Winston H. Cray, Assessor	375.00
Clifford E. Chickering, Assessor	375.00
George E. Joslin, Assessor	375.00
Imogene L. Chickering, Town Clerk	200.00
Paul M. Penning, Town Treasurer	650.00
Margaret A. Johnson, Tax Collector	900.00
Warren G. Allen, Treas. Trustee of Trust Funds	300.00

TOTAL

\$ 5,345.00

## 2. Town Officers' Expenses

Winston H. Cray	\$ 680.50
Winston H. Cray, Postage	56.19
Clifford E. Chickering	474.50
George E. Joslin	547.00
Imogene L. Chickering	25.00
Paul M. Penning	75.00
Margaret A. Johnson, Postage	78.00
Warren G. Allen	150.00
Ann Knickerbocker, Audit & Supp.	109.00
Prudence Mitchell, Audit	100.00
Henry Chickering, Jr., Supplies	20.00
Beatrice Chickering, Clerical	80.00
D. Reed Chaplin, Transfers & Mortgage List	278.40
Phyllis J. Parker, reg. of probate list	.50
Ethel Mills, Postmaster Stamps & Envelopes	132.90
Thomas Doyle, Services	15.00
Bergeron Ins. Agency, Officers' Bonds	456.00
New England Tel. Co.	117.28
Assoc. of N. H. Assesors Dues	5.00
Betina Adams, Treas. town clerk dues	6.00
N. H. Tax Col. Assoc., dues	5.00
Keene National Bank, Vault Rent	30.00
Treasurer State of N. H. Boat List and Revised Statutes	26.50
G. H. Tilden, Inc., Supplies	21.72
Chases, Inc., Supplies	134.14

Keene Publishing Corp., Dog Notice	18.81
Paul Lawton, Filing Cabinet	25.00
Homestead Press, Head & Poll Bills	90.05
Bakers' Bookstore, Tape	1.40

TOTAL \$ 3,758.89

### 3. Election and Registration

Candlelight Press, Town Reports	\$ 1,663.00
November Election, Payroll	105.00
Town Meeting, Payroll	149.00
Primary Meeting, Payroll	105.00
Marie Joslin, Treasurer W. S. C. S., Election Meals	68.75
Clifford E. Chickering, Town Report	100.00
Sentinel Printing, Inventories	415.00
Henry C. Chickering, Supervisor	67.00
Shirley G. Bevis, Supervisor	100.00
Gerald C. Knickerboker, Supervisor	112.00

TOTAL \$ 2,884.75

### 4. Town Hall

Barrows Coal Co., Inc.	\$ 375.10
Public Service Co.	301.07
Arvid W. Pearson, Plumbing	147.55
Harry E. Winn & Sons, Inc. Labor & Supplies	99.85
Winston H. Cray, Refinishing floors and Janitor	150.00
Pennings Store	2.18
Suburban Propane, Gas	32.15
Al Melanson Co., Insp. Roof & Tower	25.00
Campbell & Co., Lock	3.41
Sherwin Williams Co., Paint	43.28
Mills Mini Market, Supplies	5.64
Lynn Starkey, Town Garage Addition	500.00

TOTAL \$ 1,685.23

### 5. Police Department (Special Articles)

Radio	440.00
Siren	230.00

TOTAL \$ 670.00



## 5. Police Department

Robert T. Mills, Constable	\$ 923.25	
Peter Petschik, Constable	1,322.00	
Lester Chickering, Constable	201.45	
Winfield Brown, Deputy	26.25	
Charles Nurse, Deputy	11.25	
Keene Two-Way Radio, Service	40.00	
Benner Electronic Serv., Radio Repair	51.93	
Angell's Automotive Service		
Supplies & Siren	241.50	
Sanel, Battery	11.87	
Duxbury Electronics Service	7.50	
Treasurer State of N. H., Signs	68.00	
Mills Mini Market, Supplies	11.08	
Keene Elec. Plumbing Supply Co.		
Supplies	10.75	
	<hr/>	
TOTAL		\$ 2,926.83

## 6. Forest Fires

Arvid W. Pearson, Warden

Payroll Training Meeting	\$ 72.19	
Paul Davis Fire, Payroll	48.68	
Neilson Fire, West Part, Payroll	60.81	
	<hr/>	
TOTAL		\$ 181.68

## 7. Fire Department

Maurice Wisell, W.C.F.D., Payroll	\$ 1,005.50	
Thomas Dean, C.F.D., Payroll	404.50	
Barrows Coal Co., Inc.	452.73	
Public Service Co.	223.25	
Angell's Automotive Service	61.89	
Campbell & Campbell	8.24	
Brown & Roberts, Inc.	3.56	
D. D. Bean & Sons, Hose & Spanner	1,322.00	
Frank Morrison, Rent of Barn	48.00	
Keene Two-Way Radio	53.75	
James H. Shippee, Welding	4.47	
Paul H. Hubner, Labor	15.00	
Red Circle Auto Supply Co.	13.00	
Harry E. Winn & Sons, Inc., Labor	26.19	
Winston H. Cray, Care Station	24.00	
Bergevins, Supplies	35.98	
Bacons Mobil Station, Supplies	93.91	
Don's Service Station, Gas	6.59	
Mills Mini Market, Supplies	24.65	

Benner Electronic Serv., Inc., Service	194.43	
Melvin's IGA, Gas	88.62	
Auto Mecca, Inc., Brake Repair	17.31	
Paul Lawton, Adv. Fire Truck Auction	100.00	
Margaret A. Johnson		
Food, Campanella Fire	8.22	
Hanover Ins., Co., Ins. on Men	302.25	
Sherwin Williams Co., Paint	22.02	
General Electric Co.	88.15	
S. W. N. H. Fire Mutual Aid, dues	6.00	
Treasurer, State of N. H., Coats	60.00	
Henry Chickering, Jr.	6.27	
Redemption Metals Corp.	24.00	
Joyce Winn, Fire Truck Lettering	3.87	
David G. Adams, Supplies & Equip.	700.00	
<b>TOTAL</b>		<b>\$ 5,448.35</b>

#### 8. Special Articles Fire Department

Radio	\$ 560.00	
Dry Hydrant	435.48	
<b>TOTAL</b>		<b>\$ 995.48</b>

#### 9. Health Department & Hospitals

Agnes B. Chickering, Health Officer	\$ 275.00	
Treasurer, Elliot Com. Hosp.	954.00	
<b>TOTAL</b>		<b>\$ 1,229.00</b>

#### 10. Town Dump

Thomas Dean, Caretaker	\$ 841.00	
Maintenance Payrolls by Hgw. Dept.	108.45	
Hubner Bros., Bulldozer	44.00	
Imogene Chickering, Gravel	39.80	
Katherine Post, Gravel	60.60	
Donald Underwood, Rubbish Removal	146.00	
<b>TOTAL</b>		<b>\$ 1,239.85</b>

#### 11. Blister Rust Control

Treasurer, State of N. H.	\$ 150.00	
<b>TOTAL</b>		<b>\$ 150.00</b>

## 12. Civil Defense

Treas., St. of N. H., Cabinets	\$ 70.00	
	<hr/>	
TOTAL		\$ 70.00

## 13. Bounties

Winston H. Cray	\$ 2.00	
Clifford Chickering	11.50	
	<hr/>	
TOTAL		\$ 13.50

## 14. Insurance

Bergeron Insurance Agency	\$1,344.00	
Mason Insurance Agency	891.64	
Jordon Milton Mach. Co., Loader Fire	353.22	
	<hr/>	
TOTAL		\$ 2,588.86

## 15. Motor Vehicle Permits

Imogene L. Chickering, Town Clerk	\$ 1,662.00	
	<hr/>	
TOTAL		\$ 1,662.00

## 16. Head Taxes

Treasurer, St. of N. H.	\$ 5,086.50	
Margaret A. Johnson, Tax Collector, Administration	138.45	
Winston H. Cray, Selectman, List & Warrant	46.15	
Paul M. Penning, Treasurer	23.08	
	<hr/>	
TOTAL		\$ 5,294.18

## 17. Planning and Zoning

Keene Publishing Corp.	\$ 84.01	
Reformer Publishing Corp.	46.81	
Boucher & Marrow	29.50	
Margaret Dittrich	15.00	
	<hr/>	
TOTAL		\$ 175.32

## 18. Highways and Bridges

Summer Maintenance	\$31,662.50	
Winter Maintenance	19,551.65	
	<hr/>	
TOTAL		\$51,214.15

### 19. General Expenses of Highway Department

Public Service Co. of N. H.	\$	44.16	
Arthur Whitcomb, Inc., Trans. Grader		340.00	
Jordan-Milton Machinery, Inc.			
Loader Repairs		176.25	
R. C. Hazelton Co., Inc.,			
Sander, Grader repairs		4,297.02	
TOTAL			\$ 4,857.43

### 20. Town Road Aid

Treasurer St. of N. H., T.R.A.	\$	1,569.96	
TOTAL			\$ 1,569.96

### 21. T. R. A. Payrolls

Payrolls	\$	1,226.32	
Arthur Mitchell, cement headers and wing walls		2,054.70	
TOTAL			\$ 3,281.02

### 22. Long Range Plan

Edgar Road	\$	2,021.37	
TOTAL			\$ 2,021.37

### 23. Street Lighting

Public Service Co. of N. H.	\$	3,237.12	
TOTAL			\$ 3,237.12

### 24. Old Age Assistance

Treasurer, St. of N. H.	\$	3,571.07	
TOTAL			\$ 3,571.07

### 25. Public Welfare

Case #1 — Stoddard Fuels	\$	32.33	
TOTAL			\$ 32.33
Case # 2 — Rent	\$	47.50	
TOTAL			\$ 47.50
Case # 3 — Stoddard Fuels	\$	99.76	
TOTAL			\$ 99.76

Case # 4 — N. H. Catholic Charities Association	\$ 85.00	
TOTAL		\$ 85.00
Case #5 — Mort's Grocery	\$ 433.38	
Elliot Comm. Hospital	329.76	
Dr. John R. Helff	19.00	
TOTAL		\$ 782.14
Case # 6 — Mort's Grocery	\$ 161.60	
TOTAL		\$ 161.60
Case #7 — Spofford I.G.A.	\$ 24.50	
TOTAL		\$ 24.50
Case # 8 — Dr. Charles Schofield	\$ 25.00	
TOTAL		\$ 25.00
Case #9 — Stoddard Fuels	\$ 10.15	
TOTAL		\$ 10.15
Case #10 — Pines Conval. Home	\$ 330.00	
TOTAL		\$ 330.00
Case #11 — Public Service Co.	\$ 10.33	
TOTAL		\$ 10.33
TOTAL, <i>Public Welfare</i>		\$ 1,608.31
<b>26. Veterans Aid</b>		
Case #1 — Mort's Grocery	\$ 48.03	
Adams Drug	12.20	
TOTAL		\$ 60.23
Case #2 — Thomas Dean, wood	\$ 20.00	
TOTAL		\$ 20.00
TOTAL, <i>Veteran's Aid</i>		\$ 80.23
<b>27. Memorial Day</b>		
Shirley G. Bevis, Flags	\$ 53.63	
TOTAL		\$ 53.63

### 28. Parks and Playgrounds

Paul M. Penning, mowing lawn	\$ 28.25	
	<hr/>	
TOTAL		\$ 28.25

### 29. Town Beach

Clara Wellington, Caretaker	\$ 127.47	
New England Tel. Co.	68.79	
Public Service Co.	46.19	
Arvid W. Pearson	105.05	
	<hr/>	
TOTAL		\$ 347.50

### 30. Cemeteries

Chesterfield Cemetery Commission		
Clifford E. Chickering, Treasurer		
Income from Trust Funds	\$ 805.89	
Special Article, Gate	800.00	
Ralph Chickering, Labor	164.00	
	<hr/>	
TOTAL		\$ 1,769.89

### 31. Damage and Legal Fees

Howard B. Lane	\$ 183.20	
Chase's Inc.	30.00	
Robert T. Mills	69.75	
Lois Jacobson	18.00	
Keene Publishing Corp.	6.60	
Cheshire County Humane Society	46.00	
Arista Surgical Co.	35.02	
	<hr/>	
TOTAL		\$ 389.07

### 32. Advertising and Regional Association

Treasurer, Mon. Regional Assoc.	\$ 650.00	
	<hr/>	
TOTAL		\$ 650.00

### 33. Taxes Bought by the Town

Margaret A. Johnson, Tax Col.	\$10,141.14	
Margaret A. Johnson, Adm. Fees	221.68	
	<hr/>	
TOTAL		\$10,362.82

### 34. Retirement and Social Security

Treasurer St. of N. H.	\$ 1,048.58	
	<hr/>	
TOTAL		\$ 1,048.58

### 35. Yield Tax

Treasurer St. of N. H.	\$ 154.83	
	<hr/>	
TOTAL		\$ 154.83

### 36. Interest

Keene National Bank		
Tax Anticipation Notes	\$ 1,912.27	
Long Term Notes	228.00	
	<hr/>	
TOTAL		\$ 2,140.27

### 37. Temporary Loan and Term Notes

Keene National Bank		
Temporary Loan	\$90,000.00	
Long Term Notes	2,900.00	
	<hr/>	
TOTAL		\$92,900.00

### 38. County Tax

Walter C. Peck, Treasurer	\$25,854.40	
	<hr/>	
TOTAL		\$25,854.40

### 39. New Trust Funds and Capital Reserve

Warren G. Allen, Treasurer		
Trust Funds	2,025.00	
Capital Reserve	5,000.00	
	<hr/>	
TOTAL		\$7,025.00

### 40. School District

Treas. Balance 1969-70 Approp.	\$200,828.38	
Paid on 1970-71 Approp.	80,000.00	
	<hr/>	
TOTAL		\$280,328.30

### 41. Special Articles

Town Truck	\$ 6,000.00	
Artesian Well	1,300.00	
	<hr/>	
TOTAL		\$ 7,300.00

### 42. Abatements and Refunds

Kenneth Watson, Tax Adj.	\$ 31.00	
Warren Lemnah, Town Tax Ref. auto	5.88	
Mabel Hildreth, Town Tax Ref., auto	6.95	
Martha Roat, Tax Refund	139.68	



Bessie Hoeffecker, Tax Adj.	119.56	
Harry Johnson, Jr., Tax Adj.	65.76	
Richard Riendeau, Tax Abatement	196.10	
Winifred Lathrop, Tax Adj.	12.62	
	<hr/>	
TOTAL		\$ 577.55

## FIRE WARDS REPORT

---

The West Chesterfield Fire Department answered 23 calls during the past year. They were as follows:

Building	2	Mutual Aid Given	3
Commercial building	0	Others	1
Chimney	1	Smoke Investigation	4
Grass	2	Accidental false alarm.	2
Trailers	0		—
Automobile	6	TOTAL	23
Oil Burner	0	Mutual Aid rec.	1
Rescue	2		

Nine members received training at the Annual Meadowood Fire School.

The sum raised at the Annual Corn Roast & Raffle was \$966.12.

The Model "A" Fire Truck was sold at Public Auction by Paul Lawton. It was sold for \$1,000.00.

The dry hydrant has been installed at the pond by the Coach House Gift Shop.

A water hole was dug on Poor Street across from the Corn Roast field. This was paid for by the West Chesterfield Fire Department at a cost of \$300.00.

Respectively submitted,  
Wayne Winn  
*Chief*

# HIGHWAYS AND BRIDGES

---

## Repair and Upkeep

Public Service Co.	\$ 44.16	
Jordan-Milton Machinery, Inc. loader repairs	176.25	
R. C. Hazelton Co., Inc. sander, grader repairs	4,297.02	
Arthur Whitcomb, Inc. transporting grader	340.00	
<b>TOTAL</b>		<b>\$ 4,857.43</b>

## Road Improvement

Alvin Davis, foreman & equipment	\$ 327.00	
Clinton Davis, driver & equipment	237.50	
Frank Dean, driver	147.50	
Thomas Dean, driver & equipment	108.05	
Dennis Neilson, labor & equipment	73.60	
Kim Mitchell, labor	13.60	
Hubner Bros., equipment	570.00	
Russell Stoddard, truck	34.50	
Northeastern Culverts, culverts	470.92	
Katherine Post, gravel	38.70	
<b>TOTAL</b>		<b>\$ 2,021.37</b>

## Winter Maintenance

Alvin Davis, foreman & wood	\$ 2,606.00
Clinton Davis, driver	1,604.00
Thomas Dean & equipment	1,794.45
Frank Dean, driver	657.00
Frederick Melvin, driver	124.00
John Dean, driver	110.25
Arthur Mitchell, driver	32.00
Steven Willette, labor	117.30
Jim Richardson, labor	136.00
David Taylor, labor	73.10
Joseph Baldwin, labor	147.90
Dennis Cobb, labor	13.60
Lyle Chickering, labor	24.65
Edward Darling, labor	5.10
Kim Mitchell, labor	62.90
Mark Furlone, labor	159.80
Cold River Sand & Gravel, sand	100.14
Hubner Bros., equipment	389.00

Frank Hubner, labor	200.00
Paul Hubner, labor	24.00
The Chemical Corp., salt	5,839.62
C. M. Struthers, sand	13.75
Sanel Auto Parts, parts	27.60
Bergevins Truck Sales, Inc., truck rep.	127.48
Alvin Davis, toll calls	32.93
Columbian Steel Co., Inc. snowplow blades	1,334.28
Angell's Automotive Serv., Inc. parts	200.63
Robert E. Dunklee & Sons, parts	4.50
Texas Refinery Corp., oil	82.60
Russell Stoddard, trucks	607.75
R. C. Fisher, Inc., diesel fuel	358.10
M. S. Perkins Machine Co., truck rep.	60.00
Lawrence Chickering, truck	223.00
Perkins, Bassett & Wright, parts	25.36
Keene Sand & Gravel, sand	268.44
Barrows Coal Co., Inc., gas & oil	632.03
R. C. Hazelton Co., loader blade	80.00
Bratt. Tire Serv., loader tires	521.77
Katherine Post, gravel	55.35
Melvin's I.G.A., supplies	99.70
Peter Petschik, labor	20.00
Imogene Chickering, gravel	33.30
R. N. Johnson, chain and links	13.82
Jordan-Milton Machinery, Inc., parts	4.00
Agway, Inc., supplies	22.25
Anchor Steel Co., chains	279.60
Smead Lumber Co., Inc., lumber	109.08
New England Explosives, screen	93.52

TOTAL

\$19,551.65

#### Summer Maintenance

Appropriated at Town Meeting	\$29,000.00
Culverts	315.12
Spofford Fire Dept. Water Hole	100.00
Edgar Road (1969 account owned by town)	2,777.80

TOTAL

\$32,192.92

#### Detailed Summer Maintenance

Alvin Davis, foreman & equipment	\$ 5,412.28
Clinton Davis, driver & equipment	3,537.25
Frank Dean, driver	1,058.00
Thomas Dean, driver & equipment	1,473.15
Frederick Melvin, driver	38.25

Joseph Baldwin, labor	408.10
David Taylor, labor	326.40
Edward Myerhoff, labor	30.60
Jim Richardson, labor	266.90
Bruce Lemnah, labor	54.40
Dennis Neilson, labor	125.80
Kim Mitchell, labor	61.20
Imogene Chickering, gravel	561.00
Katherine Post, sand and gravel	605.40
Bergevins Truck Sales, Inc., truck rep.	339.51
Angells Automotive Serv., Inc., parts	2.84
R. C. Fisher, diesel fuel	533.78
Cold River Hot Mix Corp., cold patch	133.77
Barrows Coal Co., Inc., gas & oil	1,960.32
Barrows Coal Co., Inc., anti-freeze	9.90
Stoddard Fuels, kerosene	2.59
R. C. Hazelton, Inc., repairs	191.39
Brushmaster Dist., Inc., brushcutter and blades	163.15
Town of Hudson, N. H., roller	50.00
John J. Hudson, Inc., tar	3,239.65
Merrimack Farmers Ex., chloride	1,235.00
Arthur Whitcomb, Inc., broom rental, blocks & grating	172.41
Keene Sand & Gravel, Inc., stone	1,208.56
Smead Lumber Co., lumber	182.59
Perkins, Bassett & Wright, supplies	7.17
R. N. Johnson, supplies	6.66
Public Service Co. of N. H., supplies	500
New England Explosives, screen	93.52
Hubner Bros., equipment	1,401.00
Frank Hubner, Jr., labor	12.00
Allen Bros., Inc., brushcutter	19.51
Columbian Steel Co., bolts	102.60
Russell Stoddard, trucks	932.25
Sanel Auto Parts, supplies	50.45
Melvins I.G.A., supplies & kerosene	66.38
Northeastern Culverts, culverts	4,192.09
Alvin Davis, toll calls	31.40
Bratt. Tire Service, grader tires	559.15
William Mitchell, labor	173.25
Jordan-Milton Machinery, Inc., loader repairs	129.95
Northridge Lubricants, supplies	49.30
Merriam-Graves, acetylene	19.15
B. B. Chain Co., chains	62.50
Donald Blood, stone	19.50
Campbell & Campbell, supplies	5.72

S & J Auto Parts, parts	44.80	
Goodyear Service Store, truck tires	290.26	
Knowlton & Stone Co., Inc., supplies	6.10	
Perkins Lumber, supplies	7.60	

TOTAL		<u>\$31,662.50</u>
-------	--	--------------------

**Town Dump**

Alvin Davis	\$	32.00	
Thomas Dean		56.25	
Imogene Chickering, gravel		60.00	
Katherine Post, gravel		60.60	
TOTAL		<u>208.85</u>	\$ 208.85

# CEMETERY COMMISSION

Financial Report Jan. 1 to Dec. 31, 1970

## Receipts

Fletcher Funeral Home	\$ 65.00	
Town, Income from		
E. Hubbard Fund	805.89	
R. W. Davis, lot in Spoff. anx. cem.	75.00	
Carl Johnson, lot in M. Friedsam cem.	300.00	
James O'Neil, lot in M. Friedsam cem.	300.00	
Town, approp. for gate & fence	800.00	
Mrs. Alfred Davis, lot in Spof. anx. cem.	75.00	
Mrs. John Smith, services	20.00	
Carl Johnson, lot improvement	30.00	
Mrs. Rachel Burt, lot in Spof. anx. cem.	150.00	
B. C. Pierstoff, lot in Spof. anx. cem.	75.00	
Town Trustees, reimb. for per. care	673.50	
Town Trustees, inc. for perp. care	100.42	
Vt. Bank & Trust Co., int on dep.	198.38	
	<hr/>	
TOTAL Income for year		\$3,668.19
Balance 1-1-70		4,532.15
		<hr/>
GRAND TOTAL		\$8,200.34

## Payments

General Maintenance,		
Raymond B. Chickering, sexton	\$ 834.37	
M. Friedsam Cem., survey & plotting	301.37	
New Trust Funds	675.00	
Improvement of lots	115.00	
Maint. of Perpetual care, lots	673.50	
Perpetual care, C.C.C. funds	100.42	
	<hr/>	
TOTAL Payments		\$2,699.66
Balance in Bank 12-31-70		5,500.68
		<hr/>
GRAND TOTAL		\$8,200.34

Clifford E. Chickering  
*Treasurer*



# REPORT OF BUILDING INSPECTOR

---

In 1970 Chesterfield continued to show growth. Seventeen permits were issued for new homes as of thirteen in 1969. Five summer cottages compared with three in 1969. Two less trailers were located here than in the previous year; we had three. Your inspector looks for an increase in this department the coming year due to the restrictions put on them in the neighboring towns.

A study of Chesterfield's growth the past five years should be very interesting to all of us. Seventy-two new homes have been erected for permanent living; thirteen new trailers for this purpose. This makes eighty-five new families. To the school board—we salute you for managing the problem as well as you have. May the next five be prepared for as well.

We now look to our major industry—recreation. A sharp decline in the construction of summer cottages is noticeable; only twenty-four in the past five years. At present about forty-six percent of taxable property is now non-resident. It was over fifty percent. Here again I congratulate the school board—I had not mentioned nearly forty summer homes that have gone into the permanent resident class. Well over a hundred new families. You do have problems, don't you?

To all of you, growth, which we must accept with rising cost of living, are causing you trouble taxwise. Oh, where is our broad based tax?

In closing, I have only briefly touched on our problems, and I want to say to everyone—get into the picture and preserve some land for the ecology of our town, as well as well as for your grandchildren, before it is too late. A few years more may be too late. The present statistics give us the picture.

Respectfully submitted,

George E. Joslin

*Building Inspector*

# REPORT OF CHESTERFIELD LIBRARY

---

1970 at the Chesterfield Library has seen two new services being offered. From October 1 to May 1 the Library is now open 2 days a week. Tuesday and Thursday 3 to 8. Beginning in October, a film program for children has been offered once a month. These have been eagerly received by the children.

Circulation for 1970 is:

Adult	2930	Non-Fiction	785
Children	3960		
		Total	<u>7675</u>

Many new faces are appearing at the library and this is a hopeful sign.

We appreciate the books that have been given to the library. Like everything else, the cost of books is rising. Overdue and lost books continue to be a problem. A drop slot has been added to the front door which means books can be returned at any time.

The State Bookmobile has continued to serve us and adds greatly to the services we are able to offer you. The Statewide Borrowers card is now in effect and may be used by all those in good standing.

Our hope for the future is an increase in circulation and being able to offer more services to serve you better.

Edith Darling

Librarian

## TRUSTEES OF CHESTERFIELD LIBRARY

### Receipts

Balance on Hand, Jan. 1, 1970	\$ 968.55
Refund from State Library	235.60
Gift from Mrs. Harold Putnam	100.00
Refund, Lost Books	8.08
Income from Trust Funds	840.21
Transferred from Savings Account	500.00
<b>TOTAL</b>	<u>\$2,652.44</u>

## Expenditures

Edith Darling, Salary	\$ 618.40
Edith Darling, Floors	30.00
Cynthia Houghton, Asst. Salary	20.80
Jane Dean, Asst. Salary	12.80
Winston H. Cray, Custodian	25.00
Paul M. Penning, Lawn	24.00
Barrows Coal Co., Inc., Fuel	321.65
Cheshire County Insurance Agency, Ins.	32.00
New Books	840.40
Library Floor	112.65
Miscellaneous	103.59
	<hr/>
TOTAL	\$2,141.29
Balance on Hand December 31, 1970	511.15
Total Cash on hand January 1, 1971	511.15
Balance of Trust Funds on Deposit (Ashuelot National Bank)	1,053.55
TOTAL Assets Jan. 1, 1971	\$1,564.70

Respectfully submitted  
Winston H. Cray  
Treasurer

# REPORT OF TAX COLLECTOR

## SUMMARY OF WARRANTS

### Property, Poll and Yield Taxes

1970 Taxes Committed to Collector, and Taxes for Previous Years,  
Uncollected, December 31, 1969:

DR.

	1970	1969	1968	Previous Years	Totals
Property	\$390,638.29	\$41,343.79	\$ 70.15	\$541.88	\$432,594.11
Poll	1,490.00	358.00	14.00	2.00	1,864.00
National Bank Stock	192.00				192.00
Precinct	7,829.54	772.24	.64	22.56	8,624.98
Yield	286.83	154.85	112.21	360.38	914.27
	<u>\$400,436.66</u>	<u>\$42,628.88</u>	<u>\$197.00</u>	<u>\$926.82</u>	<u>\$444,189.36</u>
Added Taxes:					
Property	\$ 860.10				860.10
Poll	24.00	62.00			86.00
Precinct	28.98				28.98
Interest Collected	61.93	976.36	.74		1,039.03
Total Debits	<u>\$401,411.67</u>	<u>\$43,667.24</u>	<u>\$197.74</u>	<u>\$926.82</u>	<u>\$446,203.47</u>

CR.

	1970	1969	1968	Previous Years	Totals
Remittances to Town Treasurer:					
Property	\$349,688.85	\$40,980.79	\$	\$	\$390,669.64
Poll	1,174.00	374.00	4.00		1,552.00
National Bank Stock	192.00				192.00
Yield	224.79				224.79
Interest	59.53	954.97	.74		1,015.24
<b>Total to Town Treasurer</b>	<b>\$351,339.17</b>	<b>\$42,309.76</b>	<b>\$ 4.74</b>	<b>\$</b>	<b>\$393,653.67</b>
Remit. to Prec. Tres.	6,917.72	769.36			7,687.08
Interest	2.40	21.39			23.79
Discounts Allowed	4,965.97				4,965.97
Abatements:					
Property	241.60	243.00			484.60
Poll	22.00	20.00			42.00
Precinct	15.12	1.80			16.92
Uncollected Taxes:					
Property	\$ 36,601.97	\$ 120.00	\$ 70.15	\$541.88	\$ 37,334.00
Poll	318.00	26.00	10.00	2.00	356.00
Precinct	925.68	1.08	.64	22.56	949.96
Yield	62.04	154.85	112.21	360.38	689.48
<b>Total Credits</b>	<b>\$401,411.67</b>	<b>\$43,667.24</b>	<b>\$197.74</b>	<b>\$926.82</b>	<b>\$446,203.47</b>

## SUMMARY OF STATE HEAD TAX WARRANT

	1970	1969	1968	Previous Years	Total
Original Warrant	\$4,615.00				\$4,615.00
Uncollected, 12/31/69		1,110.00	35.00	5.00	1,150.00
Added during 1970	75.00	170.00			245.00
Penalties	12.00	100.50	1.00		113.50
<b>Total Debits</b>	<b>\$4,702.00</b>	<b>\$1,380.50</b>	<b>\$36.00</b>	<b>\$5.00</b>	<b>\$6,123.50</b>
Remitted to Treasurer:					
Head Taxes	3,625.00	\$1,165.00	\$10.00	\$	\$4,800.00
Penalties	12.00	100.50	1.00		113.50
<b>Total</b>	<b>\$3,637.00</b>	<b>\$1,265.50</b>	<b>\$11.00</b>	<b>\$</b>	<b>\$4,913.50</b>
Abatements	45.00	55.00			100.00
Uncollected, 12/31/70	1,020.00	60.00	25.00	5.00	1,110.00
<b>Total Credits</b>	<b>\$4,702.00</b>	<b>\$1,380.50</b>	<b>\$36.00</b>	<b>\$5.00</b>	<b>\$6,123.50</b>

### WORDS FAIL ME

My bill for taxes riled me some —  
 Since it was more than I expected —  
 But he to whom I raved was calm  
 And collected.

*Arthur Spring*



## UNREDEEMED TAXES FROM TAX SALES

On account of levies of:

	1969	1968	1967	1966	1965	1964	1963	1962	1961	1957
	\$	\$	\$	\$	\$	\$	\$	\$	\$	\$
Gordon Plante	145.89	59.86			42.63		18.17	19.72	16.11	\$27.00
Maurice Lawlor										
Leon Clark										
Paul Jones							17.00			
Arthur Pickering							66.35			
Bertha Dunham	98.01	99.83	91.30	85.82	78.31	56.22				
B. Pellerin & Butler					78.31	48.70				
Dwight Stone Est.						62.47				
Frank Perkins	79.43	80.87	160.27	150.90	137.97					
Marion Pickering	273.18	244.12	61.75							
Eugene Riendeau	69.31	68.25	116.32							
Alva Bradley				131.18						
John McKeon	337.87	329.07	167.15							
George E. Briggs				8.66						
Phillip Hillicker				38.26						
John W. Shaw	11.50	11.58	11.06	5.62						
Merwin Foley	120.32		34.84							
Leonard Michaud	113.89	102.30	94.27							
Casper Bemis	203.49	180.05	120.04							
Kenneth Bentley			205.01							
Mortimer Robinson			64.53							
Lyman Bills		23.89								

Stanley Gomarlo	14.58
Bruce Hopkins	17.73
Freeman Marchant	11.55
Thomas Doyle	11.50
Fred Kessler	453.51
Neil Morrison	447.62
Raymond Porter	110.39
Lawrence Taylor	296.18
Michael Tuller	165.10
Joanne Bills	50.80
E. J. Rollins	30.71
Edward J. Willette	26.79
Morton Davis, Jr.	299.09

SUMMARY OF TAX SALES ACCOUNTS AS OF DECEMBER 31, 1970

	1969	1968	1967	1966	Previous Years
Tax Sales on Account of levies of:					
Taxes sold to Town during 1970	\$10,501.14				
Balance of Unredeemed Taxes, 12-31-69		\$13,018.10	\$1,790.38	\$ 680.17	\$ 762.20
Interest and Costs Col- lected after Sale	87.74	817.38	48.12	78.96	34.68
<b>TOTAL Debits</b>	<u>\$10,588.88</u>	<u>\$13,835.48</u>	<u>\$1,838.50</u>	<u>\$ 759.13</u>	<u>\$ 796.88</u>
Remittances to Treasurer	\$ 7,204.81	\$12,591.80	\$ 711.96	\$ 338.69	\$ 127.92
Unredeemed Taxes, December 31, 1970	3,384.07	1,243.68	1,126.54	420.44	668.96
<i>Total Credits</i>	<u>\$10,588.88</u>	<u>\$13,835.48</u>	<u>\$1,838.50</u>	<u>\$ 759.13</u>	<u>\$ 796.88</u>

## UNCOLLECTED PROPERTY TAXES – 1970

Ashworth, Donald	\$ 316.00	\$
Bergeron, Theodore R.	1,067.50	36.75
Berry, Franklin	72.00	
Blood, Kenneth	352.60	
Bolster, Levi	353.80	
Brown, Winfield R. Jr.	309.90	12.39
Burt, Raymond, Est.	167.75	5.77
Clark, Leon	152.50	5.25
Cote, Roland D.	340.40	13.40
Dalrymple, Ernest D., Est.	134.20	.62
Dakers, James W.	372.10	12.81
Darling, Wesley E.	366.00	12.60
Davis, Alfred E.	157.40	7.14
Davis, Morton, Jr.	225.70	7.77
Davis, Paul R.	287.19	12.81
Desilets, Douglas	185.50	9.45
Doyle, Thomas	200.10	8.61
Descoteaux, Eugene	256.20	8.82
Evans, John W.	244.00	
Farrington, Jessie	347.70	11.97
Farrington, Harold	335.50	11.55
Fifield, William	181.80	7.98
Fletcher, Gerald A.	244.00	8.40
Foley, Merwin	128.10	4.41
Frederick, Chester A.	120.80	5.88
Gale, Wilson O., Sr.	84.20	
Gilson, James E.	128.10	
Grover, Floyd	175.70	7.77
Grover, Richard		10.92
Haus, Robert E.	268.40	9.24
Hills, Charles	250.10	
Jacques, Whitney	224.50	9.45
Jenna, George E.	65.90	
Johndro, Edwin	297.70	11.97
Kessler, Fred W.	122.20	
Kessler, Fred W.	744.20	
Kingsbury, Durward	125.70	
Lake, William	29.33	10.82
Lancey, Ernest L.	323.30	11.13
Macie, Loren	279.40	
MacKerron, A. Allen	305.00	10.50
McCormick, Stella	213.50	
McKeon, John L.	329.40	11.34
Michaud, Leonard	115.90	3.99
Mitchell, Arthur J.	420.90	
Mitchell, Arthur J. & Robert	91.50	

Moore, Donald	402.60	
Moore, George H.	170.30	
Neilson, Clarence	619.15	
Paine, Marjorie	262.30	9.03
Perham, Earl	115.90	3.99
Perkins, Frank	73.20	
Petschick, Peter		10.50
Pickering, Stanley & Marion	244.00	8.40
Pike, Fred M.	73.20	
Plante, Gordon	175.70	
Plante, Graydon	134.20	
Porter, Raymond	122.00	
Richardson, Bruce N.	133.00	
Richmond, Stanley	352.60	13.86
Rounds, Maynard	146.40	
Lake Spofford Motel	3,550.25	122.22
Scranton, Carroll	61.00	
Spaulding, Dorothy	3.05	
Stoddard, Erwin J., Est.	317.20	
Stoddard, Russell L.	256.20	
Stokes, Ann R.	2,513.20	
Taylor, Agnes	181.00	10.50
Taylor, Lawrence	317.20	
Tuller, Pearlle	213.50	
Underwood, Corene	359.90	
Vose, Myron	213.50	
Walston, Earl	73.20	2.52
Warriner, Lynwood	279.40	11.34
Wilkins, Walter E.	154.35	
Wisell, Floyd	158.30	
Wisell, Francis	134.20	
Wisell, Maurice	122.00	
Wojchick, Sandra	225.70	7.77
Wright, Ivan R.	1,531.10	52.71
Zuverino, Andrew J.	207.40	3.15
Bemis, Casper, Jr.	195.20	6.72
Bentley, Bruce M.	42.70	
Bernier, James C.	36.60	
Callahan, Richard P.	454.90	27.09
Church, Carol L.	12.20	
Colony, John J., Est.	988.65	47.46
Comeau, Arthur M.	341.60	
Curtiss, Richard A.	42.70	1.47
Dalrymple, Reginald	73.20	2.52
Dunham, Bertha	91.50	
Finnell, Everett	18.30	
Girs, Joanna	457.50	
Gomarlo, Stanley J.	12.20	

Howe, Marcellus	231.80	
Howland, John C.	384.30	13.23
Hubbard, Elmer, Inc.	213.50	
Jarvis, Philip	156.50	13.65
Kenyon, Allen	799.10	27.51
Kilmer, Luther F.	24.40	.84
Klug, Anna	164.70	
L'Abbee, Douglas	54.90	1.89
Lang, Gilbert	189.10	
LeClair, Donald V.	30.50	1.05
LeClair, Donald V.	61.00	2.10
Levine, Robert W.	286.70	9.87
Lewis, Charles S.	24.40	.84
Lilly, Donald E.	83.25	
Litavich, John		.42
Mackey, Donald	427.00	14.70
Majdak, Stanley	1.46	
Marchant, Freeman	6.10	.21
McHugh, James J.	305.00	10.50
Meijers, Aivars	24.40	.84
Morrissee, Andrew	24.40	
Murphy, William J.	55.10	19.11
Murray, Henrietta, Est.	305.00	10.50
Murray, Dorothy	6.10	.21
Nicol, Robert J.	201.30	6.93
Nicholson, Clarence T.	500.20	17.22
Orloff, Marina Est.	48.80	
Parda, John J.	148.03	
Place, Frank L., Jr.	91.50	
Proctor, George	152.50	
Publiese, Matthew A.	170.80	
Roberts, William E.	18.30	
Rollins, E. J.	30.50	1.05
Ross, Sterling	134.20	4.62
Salvado, John	164.70	5.67
Shaw, John W.	6.10	.21
Stanclift, Elwin E.	18.30	
Street, Charles	414.80	14.28
Tousley, Charles D.	331.36	34.44
Tuller, Michael	170.80	5.88
Turgeon, Edmond	79.30	
Watkins, Olga	1,470.10	50.61
Watts, John B.	85.40	
Whitcomb, Hanna P., Est.	18.30	.63
Willette, Edward J.	24.40	
Wyman, Gordon H.	286.70	9.87

#### UNCOLLECTED PROPERTY TAXES - 1969

Dean, Thomas	60.00
--------------	-------



Allen Oil Co.	60.00	1.08
<b>UNCOLLECTED PROPERTY TAXES - 1968</b>		
Allen Oil Co.	45.75	
Shaw, Robert G.	24.40	.64
<b>UNCOLLECTED PROPERTY TAXES - 1967</b>		
Allen Oil Co.	49.86	1.71
Robinson, Fred	5.54	.19
<b>UNCOLLECTED PROPERTY TAXES - 1965</b>		
Rand, Frank S.	10.86	.46
<b>UNCOLLECTED PROPERTY TAXES - 1963</b>		
Allen Oil Co.	40.02	1.98
<b>UNCOLLECTED PROPERTY TAXES - 1962</b>		
Allen Oil Co.	37.00	1.60
Lisai, Leonard M.	7.40	.32
Pederson, Lloyd W.	3.70	.16
Spaulding, Florence, Est.	347.80	15.04
<b>UNCOLLECTED PROPERTY TAXES - 1960</b>		
Allen Oil Co.	39.70	1.10
<b>UNCOLLECTED YIELD TAXES</b>		
Dean, Thomas (1970)	62.04	
Prevost, David H., Jr. (1969)	154.85	
Prevost, David H., Jr. (1968)	112.21	
French, Maurice (1966)	76.76	
Drury, Winifred (1961)	121.91	
Calhoun, John C., Jr. (1960)	73.68	
Vose, V. E. (1959)	24.00	
Calhoun, John C. (1958)	64.93	
<b>UNCOLLECTED HEAD AND POLL TAXES - 1970</b>		
Ahlquist, Kenneth	5.00	\$2.00
Aldrich, Gaylord	5.00	2.00
Aldrich, Grace	5.00	2.00
Berry, Franklin	5.00	
Berry, Marion	5.00	2.00
Blood, Kenneth R.	5.00	
Blood, Irene L.	5.00	2.00
Bolster, Levi L.	5.00	2.00
Bolster, Dawn L.	5.00	2.00
Bowen, Leslie	5.00	2.00
Bradley, Alva	5.00	
Bradley, Margaret	5.00	
Brown, Elroy	5.00	2.00
Brown, Claire	5.00	2.00

Brown, Winfield	5.00	
Brown, Helen	5.00	2.00
Burt, Rachel	5.00	2.00
Burt, Stanley	5.00	2.00
Carmel, Charlotte	5.00	
Chamberlain, Eleanor	5.00	2.00
Chase, Charles	5.00	
Chase, Theresa	5.00	2.00
Chase, Joyce	5.00	2.00
Clark, Leon	5.00	
Clark, Mary Anne	5.00	2.00
Coleman, David	5.00	
Coleman, Pauline	5.00	2.00
Cote, Roland	5.00	
Cote, Hazel	5.00	2.00
Crosby, Joseph	5.00	
Cutting, Carol L. Jr.	5.00	
Cutting, Jane L.	5.00	2.00
Darling, Wesley E.	5.00	2.00
Darling, Edith	5.00	2.00
Davis, Alfred E.	5.00	
Davis, Mary H.	5.00	2.00
Davis, Morton, Jr.	5.00	2.00
Davis, June	5.00	2.00
Davis, Russell	5.00	
Davis, Linda	5.00	2.00
Dean, Thomas	5.00	2.00
Dean, Nancy	5.00	2.00
Descoteaux, Eugene	5.00	2.00
Descoteaux, Caroline	5.00	2.00
Desilets, Douglas	5.00	2.00
Desilets, Mrs. Douglas	5.00	2.00
Doyle, Thomas E.	5.00	
Doyle, Helen	5.00	2.00
Evans, John W.	5.00	2.00
Farrington, Gloria	5.00	2.00
Farrington, Harold	5.00	
Fenno, Cecil	5.00	2.00
Fenno, Eloise	5.00	2.00
Fifield, William W.	5.00	
Fifield, Bernice	5.00	2.00
Fletcher, Dean	5.00	2.00
Fletcher, Gary	5.00	2.00
Fletcher, Gerald A.	5.00	2.00
Fletcher, Evelyn	5.00	2.00
Flora, Halsey	5.00	2.00
Foley, Merwin	5.00	
Frederick, Chester A.	5.00	

Gale, Wilson O., Sr.	5.00	
Gale, Lucy	5.00	2.00
Gilson, James E.	5.00	2.00
Gilson, Cindy L.	5.00	2.00
Gleason, Philip	5.00	2.00
Gleason, Irene L.	5.00	2.00
Gowdy, Robert E.	5.00	
Gowdy, Doreen	5.00	2.00
Grover, Ernest	5.00	2.00
Grover, Joan	5.00	2.00
Grover, Floyd	5.00	
Grover, Sylvia	5.00	2.00
Grover, Richard	5.00	
Grover, Jean	5.00	2.00
Haus, Robert E.	5.00	2.00
Haus, Mary-Lin	5.00	2.00
Herbst, Robert	5.00	2.00
Herbst, Kathleen	5.00	2.00
Hills, Charles	5.00	
Hills, Jacqueline	5.00	2.00
Jackson, Kenneth	5.00	2.00
Jackson, Barbara	5.00	2.00
Jacques, Whitney	5.00	
Jacques, Beverly	5.00	2.00
Johndro, Edwin C.	5.00	
Johndro, Eleanor E.	5.00	2.00
Kaiser, Peter	5.00	
Kaiser, Sharon	5.00	2.00
Kearney, Thomas	5.00	2.00
Kearney, Grace	5.00	2.00
Kessler, Fred W.	5.00	2.00
Kessler, Florence	5.00	2.00
Lake, William	5.00	
Lake, Anita	5.00	2.00
Lancey, Ernest	5.00	2.00
Lancey, Leona	5.00	2.00
Lewis, Jonathan	5.00	2.00
Loll, Mrs. Thomas	5.00	2.00
Lonie, Joseph A.	5.00	
Lonie, Maureen A.	5.00	2.00
Lovell, Michael	5.00	2.00
Macie, Loren A.	5.00	
Macie, Edith M.	5.00	2.00
McCormick, Stella	5.00	2.00
McKay, Stephen	5.00	2.00
McKay, Margaret	5.00	2.00
McKeon, John L.	5.00	2.00
McKeon, Helen A.	5.00	2.00

Merrifield, John		2.00
Michaud, Leonard	5.00	2.00
Michaud, Mary G.	5.00	2.00
Mitchell, Arthur	5.00	2.00
Mitchell, Mary T.	5.00	2.00
Moele, Marion	5.00	
Needham, Robert C.	5.00	2.00
Needham, Ellen R.	5.00	2.00
Neilson, Buell	5.00	2.00
Neilson, Harold	5.00	
Neilson, Clarence	5.00	2.00
Neilson, Mildred	5.00	2.00
Nichols, George	5.00	2.00
Nichols, Georgia	5.00	2.00
Nicholas, Leslie	5.00	
Nicholas, Jane	5.00	2.00
Nurse, Charles	5.00	2.00
Nurse, Clara	5.00	2.00
Perham, Earl	5.00	2.00
Perham, Lydia	5.00	2.00
Phillips, John	5.00	2.00
Phillips, Brenda	5.00	2.00
Pickering, Stanley	5.00	2.00
Pickering, Marion	5.00	2.00
Pike, Fred M.	5.00	2.00
Plante, Graydon	5.00	2.00
Plante, Myrle	5.00	2.00
Porter, Donald	5.00	2.00
Porter, Myrtle	5.00	2.00
Porter, Raymond	5.00	2.00
Provencher, Rose Marie	5.00	2.00
Putnam, Olive	5.00	2.00
Quinn, Guy H., Jr.	5.00	
Quinn, Mrs. Guy H., Jr.	5.00	2.00
Rawson, Mrs. James	5.00	2.00
Richardson, Bruce	5.00	
Richardson, Pauline	5.00	2.00
Richmond, Stanley	5.00	
Richmond, Arlene	5.00	2.00
Robinson, Sidney	5.00	2.00
Robinson, Irene	5.00	2.00
Ross, Douglas L.	5.00	2.00
Rounds, Maynard	5.00	2.00
Rounds, Diana	5.00	2.00
Rudolph, Charles	5.00	2.00
Rudolph, Jessie	5.00	2.00
Rudolph, Richard	5.00	
Rudolph, Robert	5.00	2.00

Schlichting, Philip	5.00	2.00
Schlichting, Linda	5.00	2.00
Schlichting, Otto	5.00	2.00
Schlichting, Christine	5.00	2.00
Scranton, Carroll	5.00	
Scranton, Sylvia	5.00	2.00
Senecal, Gilbert L.	5.00	2.00
Senecal, Mrs. Gilbert L.	5.00	2.00
Sherman, Marion	5.00	2.00
Shippee, Dorothy	5.00	2.00
Shippee, Clarence L., Jr.	5.00	
Shippee, Doris K.	5.00	
Silk, William	5.00	2.00
Silk, Dorothy	5.00	2.00
Smith, Albert	5.00	2.00
Smith, Virginia	5.00	2.00
Smith, Charles	5.00	2.00
Smith, Sharon	5.00	2.00
Smith, Frank T.	5.00	2.00
Smith, Norman R.		2.00
Spaulding, Dorothy	5.00	
Taylor, Lawrence D.	5.00	2.00
Taylor, Theresa	5.00	2.00
Tinker, Carlton	5.00	
Torrey, Everett	5.00	
Torrey, Mary	5.00	2.00
Underwood, Donald	5.00	2.00
Underwood, Raymond	5.00	
Underwood, Jane	5.00	2.00
VanWormer, Frank A.	5.00	
VanWormer, Alma P.	5.00	2.00
Vose, Myron L.	5.00	
Washburn, Paul	5.00	2.00
Wisell, Carolyn	5.00	2.00
Wisell, Floyd	5.00	2.00
Wisell, Grace	5.00	2.00
Wisell, Francis	5.00	2.00
Wisell, Shirley	5.00	2.00
Wisell, Maurice	5.00	2.00
Wisell, Louise	5.00	2.00
Wojchick, Alfred	5.00	2.00
Wojchick, Sandra B.	5.00	2.00
Wright, Ivan	5.00	2.00
Wright, Cecile	5.00	2.00
Zuccale, Pasquale	5.00	2.00
Zuccale, Phyllis	5.00	2.00
Zuccale, Anthony	5.00	2.00

### UNCOLLECTED HEAD AND POLL TAXES - 1969

Ahlquist, Kenneth	5.00	2.00
Chamberlain, Frances	5.00	2.00
Fletcher, Dean	5.00	2.00
Goelling, Jack		2.00
Herbst, Robert	5.00	2.00
Herbst, Kathleen	5.00	2.00
Kane, Eleanor	5.00	2.00
Lash, Arthur	5.00	2.00
Lash, Gloria	5.00	2.00
Murphy, Shawn	5.00	2.00
Putnam, Olive	5.00	2.00
Rawson, Laura	5.00	2.00
Smith, Norma	5.00	2.00

### UNCOLLECTED HEAD AND POLL TAXES - 1968

Fletcher, Dean	\$5.00	\$2.00
Quinn, Guy H., Jr.		2.00
Rawson, James	5.00	2.00
Riendeau, Eugene	5.00	2.00
Washburn, Shirley	5.00	2.00
Wheelock, Dale	5.00	

### UNCOLLECTED HEAD AND POLL TAXES - 1967

Fletcher, Dean	5.00	2.00
----------------	------	------

I hereby certify that the foregoing lists showing the names and the amounts due from each taxpayer, as of December 31, 1970, are correct to the best of my knowledge and belief.

Margaret A. Johnson

*Tax Collector*



# Comparative Statement of Appropriations and Expenditures

Title of Appropriations	Appropriations	Receipts and Reimbursements	Total Amt. Available	Expenditures	Unexpended Balance	Overdraft
Town Officers Salaries	\$ 5,220.00	\$ 125.00	\$ 5,345.00	5,345.00		
Town Officers Exp.	3,750.00		3,750.00	3,758.89		8.89
Election & Registration	2,300.00		2,300.00	2,884.75		584.75
Auto Permit Fees	1,700.00		1,700.00	1,662.00	38.00	
Town Hall	2,000.00	1,105.00	3,105.00	1,685.23	1,419.77	
Social Security	1,500.00		1,500.00	1,048.58	451.42	
Police Department	3,000.00		3,000.00	2,926.83	73.17	
Fire Department	5,200.00	100.75	5,300.75	5,448.35		
Forest Fires	1,000.00	56.10	1,056.10	181.68	874.42	
Insurance	2,500.00	463.22	2,963.22	2,588.86	374.36	
Planning & Zoning	300.00	19.68	319.68	175.32	144.36	147.60
Damage & Legal Expenses	200.00		200.00	389.07		
Civil Defense	100.00		100.00	70.00	30.00	
Health Department	500.00		500.00	275.00	225.00	
Elliot Com. Hospital	954.00		954.00	954.00		
Town Dump	1,000.00		1,000.00	1,239.85		239.85
Summer Maint. of Roads	31,777.80	732.97	32,510.77	31,662.50	848.27	
Winter Maint. of Roads	17,000.00	312.79	17,312.79	19,551.65		2,238.86
Road Improvement Plan	3,000.00		3,000.00	2,021.37	978.63	
Gen. Exp. of Hwy. Dept.	4,000.00		4,000.00	4,857.43		
Street Lighting	3,250.00		3,250.00	3,237.12	12.88	
Town Road Aid	1,569.96		1,569.96	1,569.96		
Blister Rust Control	150.00	.12	150.12	150.00	.12	

Public Relief	2,500.00	10.00	2,510.00	1,608.31	901.69
Veterans' Aid	1,000.00		1,000.00	80.23	919.77
Old Age Assistance	\$ 4,500.00	\$ 196.80	4,696.80	3,571.07	1,125.73
Memorial Day	200.00		200.00	53.63	146.37
Parks & Playgrounds	100.00		100.00	28.25	71.75
Town Beach	300.00	47.50	347.50	347.50	
Cemetery Commission	1,605.89	164.00	1,769.89	1,769.89	
Advertising & Regional	650.00		650.00	650.00	
Long Term Notes	2,900.00		2,900.00	2,900.00	
Int. on Long Term Notes	300.00		300.00	228.00	72.00
Int. on Tax Antic. Notes	2,500.00		2,500.00	1,912.27	587.73
Capital Reserve Funds	5,000.00		5,000.00	5,000.00	
Spec. Art., Garage Add.	2,500.00		3,000.00	1,300.00	2,500.00
Spec. Art. Artesian Well	3,000.00		6,000.00	6,000.00	1,700.00
Spec. Art. Town Truck	6,000.00		560.00	560.00	
Spec. Art. Fire Radio, W. C.	560.00		650.00	435.48	214.52
Spec. Art. Dry Hydrant	650.00				
Spec. Art. Police					
Radio and Siren	670.00		670.00	670.00	
County Tax	25,854.40		25,854.40	25,854.40	
<b>TOTAL</b>	<b>\$152,762.05</b>	<b>\$3,333.93</b>	<b>\$156,095.98</b>	<b>\$146,652.47</b>	<b>\$13,706.96</b>
					<b>-4,266.45</b>
					<b>\$9,443.51</b>
					<b>Unexpended Balance</b>

# SPOFFORD FIRE DISTRICT

## Warrant for the Year 1971

To the Inhabitants of the Spofford Fire District, qualified to vote in the affairs of the District:

You are hereby notified to meet at the Spofford Village Hall on Wednesday, March 10, 1971 at 8:00 P. M. to act on the following Articles:

Article 1. To choose a Moderator for the ensuing year.

Article 2. To choose a Clerk for the ensuing year.

Article 3. To choose a Commissioner for three Years (1971 - 1972 - 1973).

Article 4. To choose a Treasurer for the ensuing year. Budget for 1971:

	Actually spent 1970	Recom- mended 1971
Firemens Payroll	\$ 990.40	\$1,000.00
Firemens Insurance	210.75	225.00
Liability & Fire Ins.	841.00	850.00
Fuel Oil	372.14	400.00
Electricity	171.08	175.00
Janitor Services	200.00	200.00
Janitor Supplies	26.50	25.00
Treas., Pay and Expenses	72.70	75.00
Waterholes	100.00	200.00
Building repairs	224.32	500.00
Small Equipment	283.25	1,300.00
Gas, Oil, repair to equipment	385.87	450.00
Radio repairs	166.00	200.00
S.W.N.H. Fire Mutual Aid	26.00	26.00
Truck notes	3,895.00	2,000.00
Interest on Notes	148.04	900.00
<b>TOTAL</b>	<b>\$8,113.05</b>	<b>\$8,526.00</b>

Article 5. To see if the District will vote to adopt the Budget and raise money for same or act thereon?

Article 6. To see if the District will vote to authorize the Commissioners to borrow money in anticipation of Taxes to pay current expenses?

Article 7. To transact any other Business that may  
legally come before said meeting.

Given under our hands and seal this 15th day of  
February 1971.

Warren G. Allen  
Arvid W. Pearson  
Clifford W. Tuttle

*Commissioners of the  
Spofford Fire District.*

# Proceedings of the Annual Fire District Meeting

March 11, 1970

The Annual Meeting of the Spofford Fire District was held at Spofford Village Hall. Meeting was called to order by the Moderator at 8:00 P. M. Warren G. Allen made the motion, supported by Arvid W. Pearson, to dispense with the reading of the Warrant. Vote was in the affirmative.

Article 1. To choose a Moderator for the ensuing year. Ronald T. Guyette made the Motion, supported by Warren G. Allen, that the Clerk cast 1 ballot for Kenneth R. Wiggin to serve as Moderator for the ensuing year. Vote was in the affirmative and Kenneth R. Wiggin was declared elected and took Oath of office.

Article 2. To choose a Clerk for the ensuing year. Ronald T. Guyette, made the motion, supported by Arvid W. Pearson, that the Moderator cast 1 vote for Otto S. Schlichting to serve as clerk for the ensuing year. Vote was in the affirmative and Otto S. Schlichting was declared elected and took oath of office.

Article 3. To choose a Commissioner for 3 years (1970-1971-1972). Ronald T. Guyette made the motion, supported by Warren G. Allen that the Clerk cast 1 ballot for Clifford W. Tuttle to serve as Commissioner for 3 years, (1970-1971-1972). Vote was in the affirmative and Clifford W. Tuttle was declared elected and took oath of office.

Article 4. To choose a Treasurer for the ensuing year. Arvid W. Pearson made the motion supported by Clifford W. Tuttle, that the Moderator cast 1 ballot for Otto S. Schlichting to serve as Treasurer for the ensuing year. Vote was in the affirmative and Otto S. Schlichting was declared elected and took oath of office.

Article 5. To see if the District will vote to purchase a new Fire Truck not to exceed \$20,000.00 and to raise \$2,000.00 as this years payment, the balance to be paid in 9 yearly payments on long term notes. Ronald T. Guyette made the motion supported by Arvid W. Pearson, to accept the Article as read. Vote was in the affirmative.

Article 6. To see if the District will vote to adopt the Budget and raise money for same or act thereon. Arvid W. Pearson made the motion supported by Clifford W.

Tuttle, to accept the Article as read. Vote was in the affirmative.

Article 7. To see if the District will vote to authorize the Commissioners to borrow money in anticipation of taxes to pay current expenses. Ronald T. Guyette made the motion supported by Warren G. Allen, to accept Article as read. Vote was in the affirmative.

Article 8. To transact any other business that may legally come before said meeting. After some discussion of the possibility of building a new Firestation, Michael K. Wiggin made the following Motion supported by John K. Schlichting: That the Moderator appoint a Committee to study the various avenues of approach to enlarge the building of the District to better accommodate the Fire Equipment. This would include the possible renovation of the present station or land acquisition and a new Firestation. The results of which to be presented in an Article at the next District Meeting. Vote was in the affirmative. As there was no other business, meeting was adjourned at 8:20 P. M.

Otto S. Schlichting  
*Clerk*

## TREASURER'S REPORT SPOFFORD FIRE DISTRICT for the Year ended December 31, 1970

This is to certify that the information contained in this report is taken from the official records and is complete and correct to the best of my knowledge and belief:

Otto S. Schlichting  
*Treas. & Clerk*

### Receipts

Cash on Hand 1-1-70	
Keene National Bank	\$ 616.53
Margaret A. Johnson, tax collector 1969 taxes	790.75
Margaret A. Johnson, tax collector 1970 taxes	6,912.12
Keene National Bank, tax anticipation note	1,000.00



Keene National Bank, truck chassis note	7,900.00	
Keene National Bank, 9 long term notes, new truck	17,790.00	
Keene National Bank, Rebate	3.92	
State of New Hampshire	82.96	
	<hr/>	
TOTAL Receipts		\$35,096.28

### Expenditures

Keene National Bank, Interest on notes	148.04	
Keene National Bank, Note for truck chassis	7,900.00	
Keene National Bank, Tax Anticipation note	1,000.00	
Keene National Bank, Last of F.W.D. truck notes	1,895.00	
Bergevin Truck Sales, truck chassis	7,900.00	
Bergevin Truck Sales, parts	1.75	
David G. Adams, new fire truck	11,937.11	
David G. Adams, small equip. & rep.	68.75	
Mason Ins. Agency, liability & fire insurance	841.00	
Town of Chesterfield, firemens ins.	210.75	
Town of Chesterfield, on waterhole	100.00	
Firemens Payroll	990.40	
Barrows Coal Co., Fuel Oil	372.14	
Public Service Co., of N. H., electricity	171.08	
Benner Electronic Services, radio rep.	166.00	
Otto S. Schlichting, Janitor services, supplies, repairs	240.30	
Otto S. Schlichting, Treas. pay and expenses	72.70	
Lynn J. Starkey, Jr., door repairs	69.75	
Arvid W. Pearson, building repairs	41.78	
Sherman-Williams, paint	66.49	
Richard W. Lynch, Sr., roof repairs	26.00	
D. D. Bean, 4" coupling	30.00	
Stevens & Son, Co., angle iron	17.00	
Merriam-Grave Co., Tank refills	7.60	
Sanel Auto Parts, push brooms 2	6.50	
Mort's Amoco Station, Gas	37.46	
Donald G. Fuller, Don's Serv. Sta. Gas, Oil, Repairs	301.56	
Ronald T. Guyette, rep. & sm. equip.	205.00	

S. W. N. H. Fire Mutual Aid System Dues, Listing	26.00	
TOTAL Expenditures		\$34,850.16
Cash on Hand, Dec. 31, 1970		246.12
GRAND TOTAL		\$35,096.28

## FINANCIAL REPORT

for the year ended December 31, 1970

### CERTIFICATE

This is to certify that the information contained in this report was taken from official records and is complete and correct to the best of my knowledge and belief.

Otto S. Schlichting

*Treasurer & Clerk*

#### Assets

Cash on hand	\$ 246.12
From State of N. H.	91.00
TOTAL Assets	\$ 337.12
<i>Excess of Liabilities over Assets (net debt)</i>	\$17,790.00
GRAND TOTAL	\$18,127.12

#### Liabilities

Notes Outstanding:	
8 at \$2,000.00 each	\$16,000.00
1 at \$1,790.00	1,790.00
TOTAL Liabilities	\$17,790.00
Excess of Assets over Liabilities (surplus)	337.12
GRAND TOTAL	\$18,127.12

## SCHEDULE OF PRECINCT PROPERTY

Furniture	\$ 300.00
Hall, Heating and Plumbing	22,000.00
Radios, Base station, 3 Mobile Units	
2 Portable Units	3,000.00
Fire Alarm system	500.00
Generator and Smoke Ejector	700.00
Resuscitator and Inhalator	650.00
2 Scot Air-Pac and extra tanks	500.00
F.W.D. 750 g.p.m. pumper	15,000.00
International 750 g.p.m. pumper & tanker	20,000.00
Buffalo 500 g.p.m. pumper	1,000.00
Van Truck	850.00
Amphibious Truck	500.00
Waterous Pumper and Hose Reel	150.00
1 Kenco and 1 McCulloch Portable Pumps	900.00
1 Homelite Chainsaw	175.00
Hats, Coats, Boots and Hand equipment	1,000.00
Hose	4,000.00
	<hr/>
TOTAL Valuation	\$71,225.00

## RECEIPTS AND PAYMENTS

### Current Revenue:

From Taxes	\$ 7,702.87
State of New Hampshire	82.96
Keene National Bank	3.92

### Receipts other than Current Revenue:

9 Long term notes	17,790.00
Truck Chassis note	7,900.00
Tax anticipation note	1,000.00

TOTAL Receipts from all sources	<hr/> \$34,479.75
<i>Cash on hand at beginning of year</i>	616.53

GRAND TOTAL	<hr/> \$35,096.28
-------------	-------------------

### Current Maintenance Expenses:

Firemens Payroll	\$ 990.40
Firemens Insurance	210.75

Liability Insurance	841.00
Fuel Oil	372.14
Electricity	171.08
Janitor Service	200.00
Janitor Supplies	26.50
Treasurer Pay & Expenses	72.70
Waterholes	100.00
Building Repairs	224.32
Gas, Oil, repairs to equipment	385.87
Radio Repairs	166.00
S.W.N.H.Fire Mutual Aid	26.00
	<hr/>
TOTAL Current Maintenance Expenses	\$ 3,786.76
Interest Paid	148.04
Outlay, Small Equipment	283.25
New Truck	19,837.11
	<hr/>
TOTAL Outlay Payments	\$20,120.36
Indebtedness	
Payment on Notes (3)	\$10,795.00
	<hr/>
TOTAL PAYMENTS, ALL PURPOSES	\$34,840.16
<i>Cash on hand end of year</i>	246.12
	<hr/>
GRAND TOTAL	\$35,096.28

## BUDGET FOR THE SPOFFORD FIRE DISTRICT

	Actual Expendi- tures prior yr.	Recom- mended Budget Com.
Appropriations or Expenditures:		
Firemens Payroll	\$ 990.40	\$1,000.00
Firemens Insurance	210.75	225.00
Liability & Fire Insurance	841.00	850.00
Fuel Oil	372.14	400.00
Electricity	171.08	175.00
Janitor Service	200.00	200.00
Janitor Supplies	26.50	25.00
Treasurers Pay & Expenses	72.70	75.00
Waterholes	100.00	200.00
Building repairs	224.32	500.00
Small Equipment	283.32	1,300.00
Gas, Oil, repairs to equip.	385.87	450.00
Radio repairs	166.00	200.00
S.W.N.H. Fire Mutual Aid	26.00	26.00
Truck notes	3,895.00	2,000.00
Interest on notes	148.04	900.00

TOTAL Appropriations or Expenditures	\$8,113.05	\$8,526.00
--------------------------------------	------------	------------

### Sources of Revenues and Credits

Surplus Available to reduce precinct taxes	\$ 616.53	\$ 246.12
State of New Hampshire	82.96	91.00
Keene National Bank, rebate	3.92	

TOTAL Revenue		
except precinct taxes	\$ 703.41	\$ 337.12
To be Raised by precinct taxes	\$7,409.64	\$8,188.88
<b>TOTAL REVENUE</b>	<b>\$8,113.05</b>	<b>\$8,526.00</b>

Carl Johnson  
 Forest F. Hall, Jr.  
 Shirley G. Bevis  
 G. C. Knickerbocker  
 A. H. Schiewe  
 Donald C. Emery

Lillian L. Lane  
 Bruce Gauthier  
 Harry E. Winn  
 Robert E. Woodman  
 Winston H. Cray  
 Arvid W. Pearson

*Budget Committee*

# SCHOOL DISTRICT MEETING

---

Chesterfield School District Meeting

March 8, 1970

The Moderator called the meeting to order at 10:00 a.m. and the Clerk read the Warrant through Article I. The Moderator, Harry E. Winn, then declared the polls open for balloting for the necessary school district officers.

Prior to the meeting, Jean Hubner and Agnes B. Chickering were appointed Ballot Clerks by the School Board. They took the oath of office from the Moderator. A count of the ballots showed 494 ballots.

The Moderator appointed Merton Davis assistant Clerk and Gerald Knickerbocker assistant Moderator. They took the oath of office from the Moderator.

At 8:00 p.m. the Moderator again called the meeting to order, and the Clerk read the remainder of the Warrant.

The Articles were then disposed of as follows:

James E. O'Neil moved the adoption of the following resolution: Whereas; Anna Hubbard served this community faithfully and diligently as a school board member and ballot clerk of the school district: Be it resolved that the voters of the school district hereby gratefully acknowledge her long and faithful service to the children and citizens of Chesterfield by dedicating this meeting in her memory. Seconded by Wayne Winn. Motion carried in the affirmative; unanimously.

Article 2. Ann Knickerbocker moved that the reports of agents, auditors, and officers be adopted as printed in the Annual Report. Seconded by Carl Johnson. Motion carried in the affirmative.

Article 3. George Joslin moved that the district accept the provisions of Public Law 89-10 (Elementary and Secondary Education Act) and that the district appropriate such funds as may be made available to the district under said Federal Act for such particular projects as may be determined by the school board. Further that the school board be authorized to make application for such funds, and expend the same for such projects as it may designate. Seconded by Agnes B. Chickering. Vote on the motion declared by the Moderator to be carried in the affirmative.



Article 4. Winston Cray moved that the district authorize the school board to make application for and to accept and spend in the name of the district such advances, grants in aid or other funds for educational purposes as may now or hereafter be forthcoming from the United States Government, the State of New Hampshire, or any department or agency thereof, or any federal, state or private agency. Seconded by James E. O'Neil. Vote on the motion declared by the Moderator to be carried in the affirmative.

Article 5. James E. O'Neil moved that the district establish an Authorized Regional Enrollment Area (AREA) School Planning Committee in accordance with R.S.A. 195-A:3 as amended, said committee to consist of three qualified voters of whom at least one shall be a member of the school board. Further that the committee so established be appointed by the Moderator. Seconded by George Joslin. Vote on the motion declared by the Moderator to be carried in the affirmative.

The Moderator appointed H. Claude Mowry, Gerald Knickerbocker and James E. O'Neil to this committee.

Article 6. Lillian B. Lane moved that the district authorize the employment of a Teacher Consultant for New Hampshire Supervisory Union No. 29 as provided in R.S.A. 186:11 XII and XXIV as amended. Seconded by Clara B. Wellington. Vote on the motion declared by the Moderator to be carried in the affirmative.

Article 7. James E. O'Neil moved that the district raise and appropriate the sum of \$319,643.00, for the support of schools, for the payment of salaries for school district officials and agents, and for payment of the statutory obligations of the district. Seconded by Arvid Pearson. Vote on the motion declared by the Moderator to be carried in the affirmative.

Article 8. No business was brought up under this Article to transact any other business that may legally come before this meeting.

Voting on all of the Articles having been concluded, the Moderator recessed the meeting at 8:20 p.m. There were 43 citizens at the meeting.

The checklist of voters was used. A count of the ballots resulted as follows:

Number of votes cast 69.

For Moderator for the ensuing year; Harry E. Winn had 63 votes; Carl A. Johnson had 1 vote and Norman

Amidon had 1 vote. The Clerk declared Harry E. Winn elected Moderator for the ensuing year. He took the oath of office from the Clerk.

For School Board Member for three years; James E. O'Neil had 66 votes; William Mitchell had 1 vote and Gerald Knickerbocker had 1 vote. The Moderator declared James E. O'Neil elected a member of the School Board for three years. He took the oath of office from the Moderator.

For Clerk for the ensuing year; H. Claude Mowry had 64 votes; and Jean Hubner had 1 vote. The Moderator declared H. Claude Mowry elected Clerk for the ensuing year. He took the oath of office from the Moderator.

For Treasurer for the ensuing year: Ann Bevis had 21 votes; H. Claude Mowry had 8 votes; Carl Johnson had 2 votes; Paul Penning had 2 votes and there were several scattered votes. The Moderator declared Ann Bevis elected Treasurer for the ensuing year. She took the oath of office from the Moderator.

For Auditors (2) for the ensuing year: Prudence S. Mitchell had 59 votes and Ann M. Knickerbocker had 32 votes. The Moderator declared Prudence S. Mitchell and Ann M. Knickerbocker elected Auditors for the ensuing year.

Agnes B. Chickering moved that the meeting be adjourned. Seconded by Gerald Knickerbocker. Vote on the motion was declared by the Moderator to be carried in the affirmative.

The meeting adjourned at 9:25 p.m.

H. Claude Mowry,  
*Clerk*

A true record, Attest:

H. Claude Mowry,  
*Clerk*

# State of New Hampshire

## SCHOOL WARRANT

---

To the inhabitants of the School District of the Town of Chesterfield qualified to vote in District affairs:

You are hereby notified to meet at the Chesterfield Central Elementary School in said District on the 6th day of March, 1971, at 3:00 o'clock in the afternoon to bring in your votes for the election of the school district officers. The polls will be open not later than 3:00 p.m., nor close earlier than 9:00 p.m.

Article 1. To choose all necessary school district officers:

A Moderator for the ensuing year.

A clerk for the ensuing year.

A member of the school board for the ensuing three years.

Auditors for the ensuing year.

A treasurer from July 1, 1971, for the ensuing year.

Article 2. To hear the reports of agents, auditors, committees, or officers chosen and pass any votes relating thereto.

Article 3. To see if the District will vote to authorize the school board to make application for, and to accept and use in the name of the District such advances, grants-in-aid or other funds for educational purposes as may now or hereafter be forthcoming from the United States Government, the State of New Hampshire, or any department or agency thereof, or any federal, state, or private agency.

Article 4. To see if the District will vote to raise and appropriate the sum of \$8,000.00 to provide for the services of a "resource teacher," and suitable instructional materials and to authorize the Board to effectuate the purposes of this article.

Note: This special instruction will assist several children who have learning disabilities, either of serious or minor nature. The teacher employed will have special training and skills. The anticipated income from state and federal funds is \$4,200.00, thus reducing the local tax cost to \$3,800.00.

Article 5. To see if the District will vote to establish a Building Committee composed of not more than seven members, four appointed by the moderator, and the three members of your school board.

Note: Increasing school enrollments necessitate the use of the cafeteria, all purpose room, for a classroom during 1971-1972. There are other school room needs which will become more necessary, or desirable as the new Minimum Standards for Elementary Schools become a requirement. Our A. R. E. A. Planning Committee is already working with similar committees of other districts. The special Building Committee proposed can work together to develop a complete report with recommendations and alternatives.

Article 6. To see what sum of money the District will vote to raise and appropriate for support of schools, for the payment of salaries for school district officials and agents, and for payment of statutory obligations of the District.

Article 7. To transact any other business which may legally come before this meeting.

Given under our hands at said Chesterfield this 5th day of February, 1971.

Lillian L. Lane  
Clara B. Wellington  
James E. O'Neil  
*School Board*

A true copy of warrant attest:

Lillian L. Lane  
Clara B. Wellington  
James E. O'Neil  
*School Board*

# SCHOOL LUNCH PROGRAM

The Hot Lunch Program opened September 8, 1969 with Mrs. Sylvia Thompson as manager and Mrs. Marion Berry as her assistant.

The reimbursement rate from Federal Funds remained at four cents through February and then rose to five cents for each Type A lunch served to children. Surplus Commodities received from the Government made it possible to keep the price for children lunches thirty cents a day. Adults were charged forty cents a day.

Under the Special Milk Program we received four cents reimbursement for each half-pint served through February. From March to June the rate dropped to three cents so the price of milk had to go up one cent making the price five cents a day per child.

About 200 to 250 balanced lunches are served daily.

Menus of the School Lunch Program are made up in advance for the entire month and copies are given to each child and teacher. Menus are also poster in the School's Cafetorium.

Turkey dinners with all the trimmings were served for Thanksgiving Day and Christmas Day.

A new refrigerator was purchased for the kitchen through District Funds. The extra refrigerator was badly needed.

The Chesterfield P. T. A. very generously donated the sum of twenty-two dollars and eighty-five cents for the purchase of forks and spoons.

Your School Lunch Program supplies a great part of a student's daily nutritional requirements. The children were encouraged to try foods never eaten before. This helps them to know and learn to like different foods.

Respectfully submitted

Mrs. Sylvia Thompson



## PRINCIPAL'S REPORT

The 1970-71 school year opened on September 8 with 307 students enrolled. The enrollment has subsequently risen to 315.

Despite the large enrollment the number of students in each grade has allowed us to eliminate the mixed grade situation of last year. Some classes are somewhat excessive in size, however (grade 4-32; grade 7-37; and grade 8-35). The projected situation for next year is cause for alarm. In order to continue our current program, we will need thirteen classes; the school has only twelve classrooms. Some means will have to be found to deal with this problem.

Next to space, our most glaring need is for a special education capability. There are many children who need the kind of attention that the conventional classroom teacher is not trained to give. These range from the mentally retarded to children with some kind of learning disability. We have several in our building. My own recommendation is that we hire a full time special education resource teacher.

This year we have begun a revision of our reading program by purchasing new materials in grade 1. After making a study of the reading needs of all our children using standardized testing and other means, we hope to extend the revision through grade 8 within the next two years. We are also giving a good deal of attention to new methods and materials in the teaching of social studies with an eye to implementing much needed revisions soon.

We consider that Science, Math and Language are reasonably up to date for the moment.

We have four teachers new to the building this year; Mrs. Ruth Duigon, grade 2; Mrs. Janet Schlieder, grade 3; Mrs. Kathy Dubois, grade 4; and Miss Virginia Novak, grades 6, 7 & 8 science. Mrs. Joan Hurst has returned after a two year absence to teach junior high school English. I would like to say that we are very happy to have these people with us. The entire teaching staff and aides are doing a commendable job.

Also commendable is the immaculate work of the custodian, Merton Davis and of Sylvia Thompson and Marion Berry who are operating a highly efficient and inviting lunch program.

Title I remedial reading program is once again being ably conducted by Mrs. Doris Parker for needful students in grades 1-5.



Our library has continued to grow with acquisition of new reading books. Using our Title II allotment, we have requested greatly needed reference materials for the intermediate grades. (4, 5 & 6). Much appreciation has to go to the P. T. A. mothers who operate our library daily. As someone new to the school, I must say that I am quite impressed by their conscientiousness and efficiency.

We would also like to thank the P. T. A. membership for its donation of a controlled reader. It has been most helpful.

As you know this is my first year in Chesterfield. I would like to express my gratitude to the people of Chesterfield, the entire school staff, the school board, and the Supervisory Union #29 administrators for having made the administrative transition so smooth, the school year a success, and my efforts so rewarding.

Respectfully submitted  
Edward W. Donovan

## SCHOOL DIRECTORY 1970 - 1971

Edward W. Donovan	Principal
Phyllis Zuccale	Secretary
Suh-Ying Chang	Music
Kathy A. Dubois	Grade Four
Robert H. Duhaime	Social Studies 6-7-8
Ruth C. Duigon	Grade Two
Eleanor M. Fuller	Grade Three
Ruth D. Hatt	Grade Five
Joan E. Hurst	English 6-7-8
Jennifer D. Hymes	Grade One
Regis C. Lysitt	Grade One
Virginia A. Novak	Science 6-7-8
Carolyn J. O'Neill	Grade Two
Doris Parker	Remedial Reading
Rosemary A. Ryll	Math 6-7-8
Janet C. Schilieder	Grade Three
Sandra A. Wiggin	Nurse
Marion Berry	School Lunch
Sylvia Thompson	School Lunch
Merton Davis	Custodian
Patricia G. Decato	Aide
Dorothy V. Siedentopp	Aide

# SCHOOL HEALTH SERVICE REPORT

Chesterfield School District  
March, 1970 - December 1970

The goal of the School Health services is to ensure each child good health during his learning years at school. The parents have a prime responsibility for this role, yet the School Health Services function to aid the parents.

Some of the services offered are as follows:

1. Vision screening tests to each student every year.
2. Hearing screening tests to students every two years.
3. Physical examinations by the school physician to first and seventh graders; and those participating in organized sports.
4. Free vaccines at scheduled immunization clinics. These include Triple Toxoid, Smallpox, Polio, Measles, and German Measles.
5. Tuberculosis testing for first graders and School Personnel.
6. Health teaching whenever needed or desired. This includes an annual visit by one of the dental hygienists employed by the state of New Hampshire.

The following summary indicates how some of these services were implemented during the school year:

- (1) The number of vision tests done - 455
- (2) The number of hearing tests - 143
- (3) The number of physical examinations done by Dr. Houpis - 61  
A urine test was done on each child receiving the physical exam.
- (4) Two immunization clinics were held in 1970. One was on April 24, 1970 to immunize 117 children with the German Measles vaccine. The second was May 26; 1970 where 22 children received immunizations. 5 children received Polio vaccine; 6 received the German Measles vaccine; 4 received the Triple Toxoid Vaccine; 4 received the Diphtheria-Tetanus Vaccine; and 4 received Smallpox vaccinations.
- (5) A tuberculosis testing program using the Heaf test was conducted on November 9, 1970 with Miss Connie Martin in charge. Sixty-eight people were tested; 20 of these were School Personnel; 28 were first graders;

and 20 were children in Kindergarten. Only 3 people had a positive reaction to the test, but no active cases of tuberculosis were found.

(6) On November 16, 1970, Miss Nancy Gardner, the State Dental Hygienist, came to talk to the children in grades Kindergarten through Grade 5 about dental health.

(7) Orientation Day for incoming first-graders was held May 11, 1970. Twenty-nine children were registered and all were seen by Mrs. Grandin, Dental Hygienist. She gave each child a toothbrush and talked to the parents about each child's dental needs. Nine of these children had physical examinations by Dr. Houpis.

Plans for the future of the School Health Program includes more immunization clinics and an increased intensive health teaching program. These are preventive measures to hopefully decrease the amount of illness seen among the school children.

We want to thank all the parents for their cooperation and all the teachers and other school staff for their patience and assistance.

Sandra S. Wiggin, R. N.

*School Nurse*

John Houpis, M. D.

*School Physician*

# ADMINISTRATIVE REPORT

We would like to begin our report this year by raising several questions of educational theory:

1. Is it our job to provide equal educational opportunities for each child, or should we provide education for the needs of the individual child?

2. Is our accountability for the educational success of each child a measurement of his success against a set of achievement standards, or an evaluation of his own personal progress towards self-fulfillment and adjustment to his social environment?

3. Does freedom mean permissiveness?

4. Can one learn self-discipline by living in an autocratic environment?

5. Do children learn best in the usual building boxes (classrooms), or in a variety of large and small groups?

6. Is it enough to teach the skills of reading, writing, and arithmetic, and convey a fund of knowledge achieved by the adult world?

7. Do our children really need library and guidance services, and opportunities in art, music, physical and health education as recommended by the new Elementary Minimum Standards?

8. Does the school have a task to perform separate from the home and community, or should we all be engaged in the joint task of education?

9. How can we prevent our children from using alcohol and drugs when it is the prevailing habit of many older people whose lives are everyday examples?

10. Does the school district have a responsibility for early childhood education, and for those children who start with many disadvantages?

11. Why should the school provide facilities and services for lunches?

12. Should a school system provide a strong college preparatory program and neglect vocational education?

13. Must we limit our educational opportunities for children because of the lack of dollars in a nation where T.V. and two-car families are the rule, and cosmetic and alcohol sales go higher and higher?

14. Should the responsibility of the public school system be to pass on the skills and knowledge of past achievement, or does it have a real obligation to help society move into the future?

These are questions currently debated in colleges, by school faculties, and undoubtedly in the homes of our towns. Sooner or later, they will be removed from the realm of theoretical conversation. People in our communities are interested in the stake of our pupils, and are responsible for the quality of education offered. In the next decade, many of these issues will be settled. But, we must deal with practicalities of 1970, 1971 and 1972.

The new supervisory union organization is working well. An organization chart is included in the annual report. A large increase in the budget of the union is primarily to activate a new data processing system. Greater educational and administrative service is promised when we become skilled in translating its potential into reality.

We believe that we have a good faculty. Mr. Edward Donovan is our new principal. He has been successful in two other New Hampshire communities. He holds a bachelor's degree from the University of New Hampshire, a master's degree from Northeastern University, and is presently taking advanced courses at the University of Massachusetts. Mrs. Kathy Dubois is a 1966 graduate of Keene State College, and has had four years of experience in Westmoreland. Mrs. Janet Schleider graduated from Pennsylvania State University. After raising a family, and having a successful career in a business position, she took additional courses and is now teaching our grade three. We welcome Mrs. Ruth Duigon's return to the Chesterfield area. She has been teaching in Ohio schools, and in Portland, Maine. Mrs. Joan Hurst is again teaching English in our upper grades. She has six years of experience. Miss Novak has the major assignment of science in grades six, seven, and eight. She has taught in Philadelphia, Pennsylvania, and Cornish, New Hampshire, and has a degree from the University of New Hampshire. We feel that it is of great importance to obtain a strong teaching staff.

Your school building is maintained in excellent condition. With the conscientious service of Merton Davis, it is immaculate. We have made several major repairs or improvements: a new furnace, a new roof, painting a portion of the exterior, and replacing the hard surface area by the side entrance.

Your administrators feel that Chesterfield needs specialized instruction for its children with learning disabilities which the regular classroom teacher is unable to provide. An article is included in the warrant to see if the district will provide a resource teacher. A few special education



pupils are sent to Keene on a tuition basis. That district has limited space. We have a great need for the service in our local school.

Again, we have run out of classroom space. The school board will seek the appointment of a special building committee. Next September, we will need to provide a classroom in the all purpose room. Your school population is increasing. The A.R.E.A. Planning Committee is working with committees of the other towns, primarily to see if we should extend the plan to grades seven and eight. Your participation in the solution of our space problems is urgent.

The new budget represents a large increase. Your board and administrators have worked many hours to eliminate all except the necessary appropriations. We will be fortunate if we manage to end the year 1970-1971 without a deficit. At this time the tuition payable exceeds the current appropriation by nearly \$5,000.00.

We feel that we must provide a cost-of-living increase to staff. The projected amount is the lowest in several years, just enough to cover the inflated costs of living and barely competitive for employment. We require one additional teacher. The largest increase is in tuition. There are more high school children. Though our tuition is based on the prior year's cost of Keene, the rate has sharply increased. The new budget does not provide for any of the additional staffing and services of the New Hampshire Minimum Standards for Elementary Schools.

We are pleased with our boys and girls, and the day to day operation of our schools. We feel that the citizens of Chesterfield want to provide a high level of education for their children. The new budget will make heavy demands. However, we are confident that you will support it. The values of a community can be best demonstrated by how much it cares for its children.

John W. Day  
*Superintendent of Schools*  
Edward L. White  
*Assistant Superintendent*  
George E. Cass  
*Business Manager*  
Richard L. Champagne  
*Educational Consultant*



# SCHOOL DISTRICT TREASURER

JULY 1, 1969 to June 30, 1970

Cash on Hand July 1, 1969		\$18,148.86
Received from Selectmen	\$285,828.30	
Revenue from State Sources	6,113.07	
Revenue from Federal Sources	10,059.23	
Received from all Other Sources	5,359.56	
	<hr/>	
TOTAL RECEIPTS		307,360.16
TOTAL AMOUNT AVAILABLE FOR FISCAL YEAR		325,509.02
LESS SCHOOL BOARD ORDERS PAID		305,701.63
		<hr/>
Balance on Hand June 20, 1970		19,807.39
July 13, 1970		

Marilyn C. Hoag  
*District Treasurer*

## CERTIFICATE

This is to certify that we have examined the books, vouchers, bank statements and other financial records of the treasurer of the school district of Chesterfield of which the above is a true summary for the fiscal year ending June 30, 1970, and find them correct in all respects.

August 6, 1970

Ann M. Knickerbocker  
Prudence S. Mitchell  
*Auditors*

## SCHOOL DISTRICT BONDS

First National Bank of Boston  
3.20% Bonds Dated August 1, 1962  
Amount \$100,000.00

August 1, 1970	\$65,000.00	\$5,000.00	\$960.00	\$5,960.00
February 1, 1971			960.00	960.00
August 1, 1971	60,000.00	5,000.00	880.00	5,880.00
February 1, 1972			880.00	880.00
	<hr/>	<hr/>	<hr/>	<hr/>
	\$55,000.00		\$3,680.00	\$13,680.00

**FINANCIAL STATEMENT  
CHESTERFIELD SCHOOL LUNCH PROGRAM**

**July 1969 to June 1970**

**Receipts**

Balance, July 1, 1969		114.20
Lunch Sales, Children	\$11,641.24	
Lunch Sales, Adults	494.48	
Reimbursement	2,715.55	
District Appropriation	55.20	
Misc. Cash	24.69	
<b>TOTAL Receipts</b>		<b>\$14,931.16</b>
<b>TOTAL Available</b>		<b>\$15,045.36</b>

**Expenditures**

Food	9,532.40	
Labor	4,565.00	
Equipment	19.04	
All Other Expenditures	183.54	
<b>TOTAL Expenditures</b>		<b>\$14,299.98</b>
<b>BALANCE, June 30, 1970</b>		<b>\$ 745.38</b>

**Other Program Resources**

USDA Commodities Received (Wholesale Value)		\$ 2,031.64
--	--	-------------

**Balance Sheet**

**Fiscal Year Ended June 30, 1970**

<b>Assets</b>		
Cash in Bank		\$ 745.38
Accounts Receivable:		
Lunch Sales		3.45
Reimbursement due Program		380.03
Food Inventory, June 30		35.00
<b>TOTAL ASSETS</b>		<b>\$ 1,163.86</b>
<b>Liabilities</b>		
Working Capital		\$ 1,163.86
<b>TOTAL Liabilities and Working Capital</b>		<b>\$ 1,163.86</b>

Sylvia Thompson

BALANCE SHEET - June 30, 1970

Date	From Whom	Description	Amount
July 3, 1969	Treas. State of N.H.	Intellectually Retarded Aid	462.11
July 10,	Treas. State of N.H.	School Lunch Program	264.52
Aug. 8,	Treas. State of N.H.	School Lunch Program	170.28
Aug. 8,	Union School District Keene	Refund Tuition - H. Farmer	301.44
Sept. 11,	Town of Chesterfield	69-70 Appropriation	20,000.00
Oct. 9,	Town of Chesterfield	69-79 Appropriation	20,000.00
Nov. 14,	Treas. State of N.H.	School Bldgs. Aid	1,883.33
Nov. 18,	Treas. State of N.H.	School Lunch Program	237.92
Nov. 24,	Town of Chesterfield	69-70 Appropriation	20,000.00
Nov. 24,	Town of Chesterfield	Town Constable	14.62
Dec. 3,	Treas. State of N.H.	School Lunch Program	296.52
Dec. 15,	Treas. State of N.H.	Sweepstakes	2,549.40
Dec. 18,	Town of Chesterfield	69-70 Appropriation	25,000.00
Jan. 8, 1970	Supervisory Union No. 29	Title I	2,552.00
Jan. 9,	Sylvia Thompson	Refund - School Lunch	1,952.00
Jan. 14,	Treas. State of N.H.	School Lunch Program	268.68
Feb. 12,	Town of Chesterfield	69-70 Appropriation	20,000.00
Mar. 5,	Treas. State of N.H.	School Lunch Program	246.56
Mar. 13,	Treas. State of N.H.	School Lunch Program	193.56
Mar. 13,	Town of Chesterfield	69-70 Appropriation	50,000.00
Apr. 2,	Town of Chesterfield	69-79 Appropriation	30,000.00
Apr. 6,	Treas. State of N.H.	School Lunch Program	247.08
May 6,	Supervisory Union No. 29	Title I	1,455.06
May 14,	Town of Chesterfield	69-70 Appropriation	30,000.00
June 1,	Treas. State of N.H.	School Lunch Program	312.66

June 2,	Treas. State of N.H.	School Lunch Program	244.89
June 8,	Sylvia Thompsin	Refund School Lunch	2,562.00
June 10,	Supervisory Union No. 29	Title I	983.00
June 11,	Town of Chesterfield	60-70 Appropriation	70,828.30
June 12,	Supervisory Union No. 29	Title I	2,586.50
June 26,	Treas. State of N.H.	Intellectually Retarded Aid	1,218.23
		Total Receipts During Year	<u>\$307,360.16</u>

## DETAILED STATEMENT OF RECEIPTS

Assets	Liabilities	
Cash on Hand June 30, 1970	Accounts Owed by District	
General Fund	Advance on 70-71 Appropriation	20.00
Accounts Due to District	190 Candlelight Press	47.72
Payroll Refund	230 McGraw Hill & Ginn	25.84
	235 Testing Program	540.00
	210 Salaries	50.00
Total Assets	220 "Reader" Materials	520.00
	735 Cheshire Paving	689.00
Net Debt (Excess of Liabilities	735 Syd's Paint (part of Cont.)	461.00
Over Assets)	735 Rivers & Henry (boiler)	180.00
	1267 Barrett Neal (typewriter)	115.95
	1267 Welch Scientific	<u>65,000.00</u>
GRAND TOTAL	Notes and Bonds Outstanding	67,649.51
	Total Liabilities	<u>67,649.51</u>

## STATUS OF SCHOOL NOTES AND BONDS

	School No. 2	Total
Outstanding at Beginning of Year	Central	72,000.00
Total	70,000.00	72,000.00
Payments of Principal of Debt	70,000.00	72,000.00
Notes and Bonds Outstanding at End of year	5,000.00	7,000.00
	65,000.00	65,000.00

# SCHOOL DISTRICT BUDGET SUMMARY

Purpose of Appropriation	Approved Budget 1970-71	School Board's Budget 1971-72	Recom- mended 1971-72
100. Administration			
110. Salaries	350.00	350.00	350.00
135. Contracted Services	115.00	141.00	141.00
190. Other Expenses	175.00	200.00	200.00
200. Instruction			
210. Salaries	110,000.00	128,025.00	119,000.00
215. Textbooks	2,075.00	2,195.00	2,195.00
220. Library & Audiovis. Mat.	837.00	896.00	896.00
230. Teaching Supplies	4,554.00	4,883.00	4,554.00
235. Contracted Services	2,149.00	3,893.00	2,149.00
290. Other Expenses	1,645.00	1,820.00	1,820.00
300. Attendance Services	130.00	130.00	130.00
400. Health Services	2,350.00	2,475.00	2,475.00
500. Pupil Transportation	23,350.00	24,390.00	24,390.00
600. Operation of Plant			
610. Salaries	9,800.00	11,744.00	11,744.00
630. Supplies	1,200.00	1,200.00	1,200.00
635. Contracted Services	625.00	740.00	740.00
640. Heat	2,400.00	2,400.00	2,400.00
645. Utilities	1,900.00	1,900.00	1,900.00
700. Maintenance of Plant	5,374.00	2,425.00	2,425.00
800. Fixed Charges			
850. Empl. Retir. & F.I.C.A.	8,218.00	9,725.00	9,225.00
855. Insurance	2,632.00	4,815.00	3,315.00
*900. Sch. Lunch & Sp. Milk Prog.	2,350.00	3,000.00	3,000.00
1000. Student-Body Activities	700.00	700.00	700.00
1100. Community Activities	50.00	50.00	50.00
1200. Capital Outlay			
1265. Sites	100.00	1,000.00	500.00
1266. Buildings	100.00	1,000.00	1,000.00
1267. Equipment	1,504.00	1,000.00	1,000.00
1300. Debt Service			
1370. Principal of Debt	5,000.00	5,000.00	5,000.00
1371. Interest on Debt	2,080.00	1,840.00	1,840.00
1390. Other Debt Service	28.00	38.00	38.00
1477. Outgoing Transfer Accounts in State			
1477.1 Tuition	116,849.00	148,397.00	145,397.00
1477.3 Supervisory Union Exp.	10,203.00	12,575.00	10,203.00
1477.9 Other Expenses	800.00	1,875.00	1,875.00
1479. Exp. to other than Pub. Schools		1,959.00	1,959.00
<b>TOTAL APPROP.</b>	<b>\$319,643.00</b>	<b>\$382,781.00</b>	<b>\$363,811.00</b>

## Revenues & Credits Available to Reduce School Taxes

Revenues & Credits Available To Reduce School Taxes	Approved Revenues 1970-71	School Board's Budget 1971-72	Budget Com. 1971-72
Unencumbered Balance	17,157.88		
<i>Revenue from State Sources:</i>			
Sweepstakes	2,356.57	2,366.00	2,366.00
School Building Aid	1,283.33	1,283.00	1,283.00
Intellectually Retarded	1,000.00	1,220.00	1,220.00



Revenue from Federal Sources:

Sch. Lunch & Spec. Milk Prog.	2,300.00	2,500.00	2,500.00
PL 89-10 (ESEA)	3,329.00	4,285.00	4,285.00

Local Revenue Except Taxes:

Other Revenue from Local Sources	20.00		
TOTAL School Revenues and Credits	27,455.78	11,654.00	11,654.00
From Property Taxes	292,187.22	371,127.00	352,157.00
TOTAL APPROP.	\$319,643.00	\$382,781.00	\$363,811.00

## DETAILED EXPENDITURES OF SCHOOL DISTRICT 1969-1970

Expenditures	Total Amount	Elem. School	High School	General Expenses
<b>100 ADMINISTRATION</b>				
Salaries for Administration				
110.10 Dist. Officers	360.00	248.40	111.60	
135.00 Contracted Serv.	95.00	65.55	29.45	
Other Expenses				
190.10 Dist. Officers	255.31	227.41	27.90	
<b>200 INSTRUCTION</b>				
Salaries				
210.10 Principals	9,500.00	9,500.00		
210.30 Teachers	82,173.68	82,173.68		
210.40 Other Inst. Staff	3,424.37	3,424.37		
210.50 Sec. & Cler. Ass.	1,600.00	1,600.00		
210.90 Other Salaries	5,562.72	5,562.72		
Textbooks				
215.00 Textbooks	2,213.26	2,213.26		
Library & Audiovis. Mat.				
220.00	1,266.90	1,266.90		
Teaching Supplies				
230.00	4,032.37	4,032.37		
Contracted Services				
235.00	1,053.50	1,053.50		
290.00 Other Exp.	1,013.46	1,013.46		
<b>300 ATTENDANCE SERVICES</b>				
310.00 Salaries	30.00	30.00		
390.00 Other Exp.	50.00	50.00		
<b>400 HEALTH SERVICES</b>				
410.00 Salaries	1,644.08	1,644.08		
490.00 Other Exp.	610.33	610.33		
<b>500 PUPIL TRANSPORTATION</b>				
535.00 Contr. Serv.	21,616.00	9,616.00	12,000.00	
<b>600 OPERATION OF PLANT</b>				
610.00 Salaries	8,809.85	8,809.85		
630.00 Supplies	834.18	834.18		
635.00 Contracted Serv.	710.55	710.55		
640.00 Heat for Build.	1,791.77	1,791.77		
645.00 Utilities	1,698.60	1,698.60		
<b>700 MAINTENANCE OF PLANT</b>				
725.00 Replac. of Equip.	70.29	70.29		
726.00 Rep. to Equip.	128.12	128.12		
735.00 Contr. Serv.	8,803.37	8,803.37		
766.00 Reprs. to Build.	1,533.88	1,533.88		

800	FIXED CHARGES			
850.20	Teach. Ret. Sys.	1,877.71	1,877.71	
850.30	F.I.C.A.	3,677.66	3,677.66	
860.00	Rental of Land and Buildings	4,016.25	4,016.25	
900	SCHOOL LUNCH AND SPECIAL MILK PROGRAM			
975.10	Federal Monies	2,486.57	2,486.57	
975.20	Dist. Monies	33.30	33.30	
1000	STUDENT-BODY ACTIVITY			
1010.00	Salaries	400.00	400.00	
1075.00	Expend. & Trans.	59.60	59.60	
1100	COMMUNITY ACTIVITIES			
1190.00	Other Exp.	31.85		31.85
1200	CAPITAL OUTLAY			
1266.00	Buildings	390.05		390.05
1267.00	Equipment	1,142.83		1,142.83
1300	DEBT SERVICE FROM CURRENT MONIES			
1370.00	Prin. of Debt	7,000.00		7,000.00
1371.00	Int. on Debt	2,198.00		2,198.00
1400	OUTGOING TRANSFER ACCOUNTS			
1477.10	Tuition to other School Dist's.	101,155.93	7,332.52	93,823.41
1477.30	Dist. Share of Sup. Union Exp.	9,463.73	6,529.97	2,933.76
1477.90	Other In-State Expenditures	1,975.00	1,975.00	
1479.10	Tuition to Private Nonsect. Schools	1,000.00		1,000.00
	TOTAL NET EXPENDITURES			
	FOR ALL PURPOSES	297,790.07	177,101.22	109,926.12
				10,762.73
	Cash on Hand at End of Year June 30, 1970			
3001.00	General Fund	19,807.39		
	GRAND TOTAL			
	Net Expend.	317,597.46		

## REPORT OF SALARIES OF SUPERINTENDENTS

1969 - 1970

	Supt.	Sec. Asst. Supt.	Elem. Asst. Supt.	Business Manager
St. of N. H.	\$ 2,500.00	\$ 2,700.00	\$ 2,700.00	\$ 2,700.00
Chesterfield	1,073.32	897.69	832.64	767.59
Harrisville	378.68	316.71	293.76	270.81
Keene	13,388.10	11,197.32	10,385.92	9,574.52
Marlborough	952.05	796.26	738.56	680.86
Nelson	215.33	180.09	167.04	153.99
Westmoreland	492.52	411.93	382.08	352.23
	<u>\$19,000.00</u>	<u>\$16,500.00</u>	<u>\$15,500.00</u>	<u>\$14,500.00</u>

# SCHOOL CENSUS REPORT — 1969-70

Ages as of Sept. 1, 1969	Total number of children	Boys	Girls	Attending Public School Within District	Attending Public School Outside the District	Attending Parochial School Outside the District	Attending Private Schools Within the District	Attending Private Schools Outside the District	Reached 14 or 16, Completed Elem. but not High School	Completed High School
Less than										
1 year	6	2	4							
1	21	11	10							
2	13	4	9							
3	19	9	10							
4	38	22	16							
5	33	16	17					2		
Total								7		
Birth_5	130	64	66					9		
6	40	20	20	40						
7	47	23	24	44					2	
8	42	28	14	40			1		1	
9	35	17	18	31	1		1		2	
10	36	19	17	34			1		1	
11	46	25	21	44	2					
12	41	25	16	37	1		2	1		
13	41	13	28	31	10					
14	38	18	20	5	31				2	
15	43	17	26	4	38		1			
16	34	23	11		33					
17	30	20	10		22					
Through									4	4
18	23	8	15		7				1	15
Total										
6 - 18	496	256	240	310	145	7	1	8	5	19
Total										
Birth - 18	626	320	306	310	145	7	10	8	5	19

1 Student reached age 16 not finished Elementary School

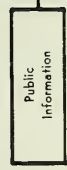
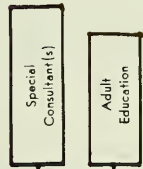
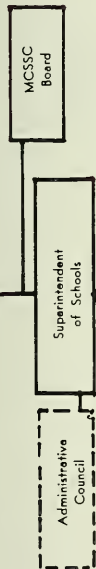
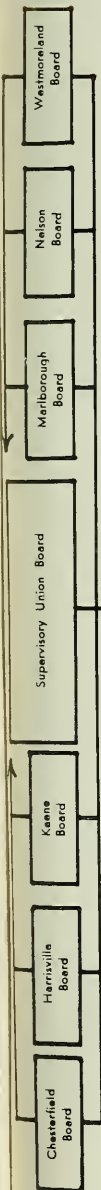

# New Hampshire Supervisory Union #29 Organization

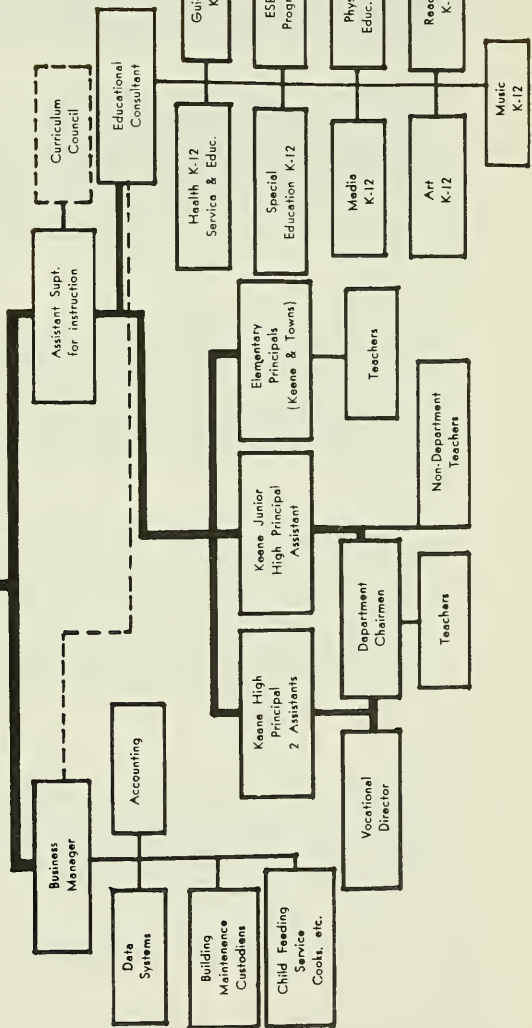

## VITAL STATISTICS

At the request of the selectmen, there is submitted herewith a transcript of the births, marriages and deaths as recorded in the office of the Town Clerk of Chesterfield, N. H., for the year ending December 31, 1970.

Number of Births Registered in 1970	35
Number of Marriages Registered in 1970	37
Number of Deaths Registered in 1970	30

**BIRTHS REGISTERED IN THE TOWN OF CHESTERFIELD, N. H.  
FOR THE YEAR ENDING DECEMBER 31, 1970**

Date of Birth	Birthplace	Sex & condition	Name of Child	Name of Father	Maiden Name of Mother	Birthplace of Mother	Birthplace of Father
Jan. 5	Keene, N. H.	F	Bonnie Mae	Ernest P. Grover	Jean A. Neilson	New Hampshire	New Hampshire
Jan. 10	Keene, N. H.	M	Brian Scott	Charles R. Johnson	Judith A. Price	New Hampshire	Washington
Feb. 15	Nashua, N. H.	M	Peter William	Oliver K. Mousseau	Hildred E. Holmes	Massachusetts	New Hampshire
Feb. 26	Brattleboro, Vt.	M	Duane Murray	George A. Chickering	Pamela L. Gould	Brattleboro, Vt.	Brattleboro, Vt.
Mar. 8	Brattleboro, Vt.	M	Dean Alton	Richard W. Davis	Elizabeth R. Olmstead	Brattleboro, Vt.	Springfield, Vt.
Mar. 10	Bellows Falls, Vt.	M	Herbert Guy, Jr.	Herbert G. Nutting, Sr.	Shirley J. Thompson	Vermont	Vermont
Mar. 23	Keene, N. H.	M	Richard Wayne, Jr.	Richard W. Davis	Gail P. Dubriske	New Hampshire	New Hampshire
Mar. 26	Brattleboro, Vt.	F	Diahann Pamela	Michael J. Murphy	Constance E. Moore	Tampa, Florida	Teaneck, N. J.
Mar. 28	Keene, N. H.	F	Denise Marie	Merrill R. Yeaw	Linda L. Ashworth	New Jersey	Vermont
Apr. 9	Keene, N. H.	F	Tricia Leigh	Dale C. Brown	Kathryn A. Davis	Vermont	Vermont
Apr. 10	Keene, N. H.	F	Richard Keith	Richard P. Dintino	Kay H. Johnson	Massachusetts	New Hampshire
Apr. 17	Keene, N. H.	F	Wendy Elizabeth	Thomas W. Allen	Diana K. Somer	New Jersey	New Hampshire
Apr. 29	Keene, N. H.	M	Matthew Thomas	Thomas L. Loll	Sandra J. Gaylor	New Hampshire	New York
May 5	Keene, N. H.	F	Pam Ellen	James A. Shanks, Jr.	Penelope A. Stout	Tennessee	Massachusetts
May 9	Brattleboro, Vt.	F	Diana Irene	David L. Dittrich	Joan E. Cote	Brattleboro, Vt.	Hempstead, L. I., N. Y.
May 19	Brattleboro, Vt.	F	Spring Robin	Norrand L. Comptois	Jehonica A. Carpenter	Brattleboro, Vt.	Coaticook, Quebec
May 21	Greenfield, Ma.	F	Matthew Wayne	Harry R. Power	Beverly J. Arrington	Greenfield, Mass.	Natick, Mass.
May 24	Keene, N. H.	M	Gordon Eric	Richard D. Rudolph	Carol M. Willette	Vermont	New Hampshire
June 11	Brattleboro, Vt.	F	Elaïne Hope	Joseph W. Bradwin	Edith L. Dillback	Massachusetts	Jamaica-Plains, Mass.
June 26	Keene, N. H.	M	Gerald James	Donald E. Gray	Sherridan M. Wheeler	Massachusetts	Kansas
July 6	Keene, N. H.	M	Richard James	James H. Kenworthy	Barbara J. Gleason	New Hampshire	Vermont
July 6	Brattleboro, Vt.	M	Jeffrey Scott	William E. Bacon	Brenda K. Blood	Burlington, Vt.	Brattleboro, Vt.
July 14	Keene, N. H.	F	Melissa Marie	James F. Johnson	Therese D. Taylor	Vermont	New Hampshire
July 18	Keene, N. H.	M	Justin E.	Russell W. Davis, Jr.	Linda Carpenter	Illinois	Massachusetts
July 26	Keene, N. H.	M	Edward Allen	Thomas E. Dean	Nancy I. Butterworth	Massachusetts	Vermont
Aug. 11	Keene, N. H.	M	James Leslie, Jr.	James L. Nichols	Gail M. Davis	New Hampshire	New Hampshire
Aug. 14	Keene, N. H.	M	Antonio Charles	Louis B. Quintillio, Jr.	Linda L. Lorando	New Hampshire	New Hampshire
Aug. 18	Keene, N. H.	F	Rebecca	Anthony P. Zuccale	Kathryn A. Holiday	Vermont	Vermont
Aug. 25	Brattleboro, Vt.	F	Sandra Jean	Joseph J. VanNess	Vivian M. Wisel	Brattleboro, Vt.	Keene, N. H.
Nov. 2	Brattleboro, Vt.	M	Troy Derek	John M. Rancourt	Elizabeth A. Bell	Bellows Falls, Vt.	Brattleboro, Vt.
Nov. 3	Keene, N. H.	M	Eric Adam	Eugene C. Winchester	Mildred E. Thornton	New Hampshire	Vermont
Nov. 11	Keene, N. H.	F	Dawn Delores	Alfred A. Dascomb, Jr.	Barbara J. Williams	Pennsylvania	Vermont
Nov. 21	Keene, N. H.	F	Dana Marie	Kenneth A. Woodward	Gail B. Thomas	New York	Massachusetts
Nov. 21	Keene, N. H.	F	Leslie Ann	John L. Wilber	Hyla E. Richmond	New Hampshire	New Hampshire
Dec. 2	Claremont, N. H.	F	Jonathan Douglas	Dennis E. Connor	Brenda E. Long	New Hampshire	Vermont



DEATHS REGISTERED IN THE TOWN OF CHESTERFIELD, N. H.  
FOR THE YEAR ENDING DECEMBER 31, 1970

Date of Death	Name and Surname of the Deceased	Age	Place of Death	Sex and Condition	Place of Birth	Name of Father	Maiden Name of Mother
1969							
Nov. 17	Marjorie H. Richardson	64	Los Angeles, Calif.	F M	not given	not given	not given
Jan. 9	Martha Davis	73	Cambridge, N. Y.	F	not given	not given	not given
Jan. 21	William W. O'Neil	20	Republic of Vietnam	F	not given	James E. O'Neil	Dorothy Perkins
Jan. 25	Kenneth A. Hewett, Sr.	52	Keene, N. H.	M S	Massachusetts	Arthur Hewett	not given
Jan. 26	Irene G. Hitchcock	75	Chesterfield, N. H.	M M	Vermont	Edward E. Mather	Lura Wilson
Mar. 20	Ethel Agnes Butler	81	Brattleboro, Vt.	F W	not given	not given	not given
April 1	R. Paul Pastier	39	Concord, Mass.	M M	not given	not given	not given
April 4	Naomi Vascik	49	Brattleboro, Vt.	F F	New Orleans, La.	George Kempinger	Christine Kroboth
April 10	Charles W. Scripture	93	Chesterfield, N. H.	M M	Surry, N. H.	Walter Scripture	Alice Cram
May 13	Raymond Burt	56	Chesterfield, N. H.	M M	New Hampshire	Earl H. Burt	Kate Wells
May 25	Colin Campbell	57	Spoofford, N. H.	M M	New Jersey	Arthur Campbell	Grace Parker
June 3	Thomas J. Murphy	79	Turners Falls, Mass.	M M	not given	not given	not given
June 11	Clarence L. Shippee, Jr.	45	Hanover, N. H.	M M	Vermont	Clarence Shippee, Sr.	Dorothy Ellis
June 14	Miriam A. Putnam	79	Chesterfield, N. H.	F F	Charlestown, Mass.	Frank H. Howard	Clara A. Stetson
June 26	Maurice L. Amidon	71	Keene, N. H.	M W	New Hampshire	Lorenzo Amidon	Aurora J. Farr
July 16	Ronald C. Hills	18	Brattleboro, Vt.	M D	Vermont	Charles C. Hills	Jacqueline Garner
July 25	Lillian Campbell	79	Chesterfield, N. H.	F W	New Hampshire	Charles Pratt	Lura Squires
Aug. 13	Helen Semeraro	62	Brattleboro, Vt.	F F	not given	not given	not given
Aug. 17	Jessie B. Farrington	74	Keene, N. H.	F M	New York	Archibald Banning	Jessie Lockwood
Sept. 14	Edward Fountain	76	Northampton, Mass.	M M	not given	not given	not given
Sept. 18	Alice Rowe	74	Hanover, N. H.	F F	Massachusetts	Allen Dobson	Lucy Darling
Sept. 21	Alice E. Grover	78	Westmoreland, N. H.	F F	New Hampshire	Martin Cram	Neddie Kandal
Nov. 5	Christopher A. Bunce	20	W. Chesterfield, N. H.	M M	Oklahoma	Arthur Bunce	Barbara Williams
Nov. 11	Minnie T. Perkins	53	Brattleboro, Vt.	F W	not given	not given	not given
Nov. 18	Matthew L. Littmann	84	Brattleboro, Vt.	M M	Pennsylvania	Charles Littmann	Mary Latonick
Nov. 23	Leo Short	71	Keene, N. H.	M W	Massachusetts	Fred Short	Matilda Petit
Nov. 30	Elva A. Farr	58	Brattleboro, Vt.	F S	not given	not given	not given
Dec. 1	John L. Miller, Jr.	42	W. Chesterfield, N. H.	M M	Vermont	John L. Miller	Blanche Wujcik
Dec. 5	Ruth M. Wilkins	78	Brattleboro, Vt.	F M	Vermont	James P. Helyar	Ada M. Gould
Dec. 17	Belle A. Damon	76	Spoofford, N. H.	F F	Spoofford, N. H.	Fred E. Atherton	Laura A. Swan

# MARRIAGES REGISTERED IN THE TOWN OF CHESTERFIELD, N. H. FOR THE YEAR ENDING DECEMBER 31, 1970

Date of Marriage	Place of Marriage	Name and Surname of Bride and Groom	Age in years	Place of Birth of each	Names of Parents	Birthplace of Parents	Condition	Name, residence and Official Station of person by whom married
Jan. 3	Brattleboro, Vt.	Edwin C. Blood Dorothy V. C. Kelsey	26 29	Vermont New Jersey	Edwin S. Blood Katherine Zeno William Kelsey Clara Hoffman	Vermont Vermont New Jersey New Jersey	2 2	Rev. Leonard R. Kraemer Brattleboro, Vt.
Jan. 24	Brattleboro, Vt.	Walter D. Bruce Taeko Stalk	21 21	Vermont Japan	Walter L. Bruce Esther L. Spaulding Paul E. Stalk Toyoko Kameda John B. VanNess	China Connecticut Connecticut Japan New Hampshire	1	Rev. Howard V. Powell Brattleboro, Vt.
Jan. 31	Keene, N. H.	Joseph J. VanNess Vivian M. Wisel	21 18	New Hampshire Vermont	Mary C. R. Dubois Maurice H. Wisel Louise C. McGaffigan Frank J. Dessaint Ethel A. Palmer	New Hampshire New Hampshire Vermont Vermont Canada	1 1	Rev. Denis F. Horan Keene, N. H.
Feb. 14	Chesterfield, N. H.	Franklin N. Dessaint, Sr. Orella A. Lesure	52 53	New York Massachusetts	Albina R. Daigle Loran E. Dean Alice M. Rich Joseph Beattie Louise Hebert Philip Gleason	Massachusetts Massachusetts Massachusetts Massachusetts Massachusetts Massachusetts	3 2	Rev. Leo Lefebvre Keene, N. H.
Feb. 14	Keene, N. H.	John C. Dean Verna M. Devost	37 29	Vermont Canada	Lillian I. Rollison Hugh Sparks Irene Matava Gaylord F. Aldrich Grace R. Schollar	Canada Canada Canada Canada Canada Canada	2 2	Helen D. Hawes, J.P. Keene, N. H.
Feb. 21	Brattleboro, Vt.	Kendall L. Gleason Lynn D. Sparks	22 17	New Hampshire Vermont	Lillian I. Rollison Hugh Sparks Irene Matava Gaylord F. Aldrich Grace R. Schollar	Maine Maine Vermont Massachusetts Massachusetts	1 1	Howard T. Osborn, J. P. Brattleboro, Vt.
Feb. 24	Keene, N. H.	Stephen J. Aldrich Fern O. Knox	19 16	New Hampshire New Hampshire	Everette L. Knox Marion E. Robinson Howard F. Kenworthy Geraldine P. Farrar Lillian I. Rollison	Maine New Hampshire Vermont Vermont Vermont Vermont	1 1	Theodore H. Dinkel, J. P. West Swanzey, N. H.
Feb. 28	Brattleboro, Vt.	James H. Kenworthy Barbara J. Gleason	18 18	Vermont New Hampshire	Howard F. Kenworthy Geraldine P. Farrar Lillian I. Rollison	Vermont Vermont Vermont Vermont Vermont Vermont	1 1	Rev. Carrol Newquist Brattleboro, Vt.

Mar. 3	Troy, N. H.	26	New Hampshire	Bert McGrath Florence L. Blanchard William A. Avery Evelyn I. Broadley Alexander Wasyl Erneschtine Schwartz Sam Spina Julia Pinto Max H. Austin Gertrude A. Hart Clarence E. Neilson Mildred A. Underwood Robert H. Curdie Betty Wesley E. Darling Edith Conley William M. Rudolf Ruth F. Bartlett Lawrence W. O'Kelly Hilda J. Foley Clarence E. Neilson Mildred A. Underwood Stephen W. Henchey Phyllis A. Boomer John A. Unaitis Marjorie Tyler George Moehle Esther Kortz Earl Perham Lydia Desrochers William Decker Marion Gage Anthony F. Toscano Katherine M. Mastello Kenneth R. Wigrin Barbara E. Fuller Richard W. Carey, Sr. Margaret Woodley Donald F. Desruisseau Irma C. Beach John Pierce Helen Parsons Joseph Giles Katherine Ogilvie	2	New Hampshire Massachusetts Massachusetts New Hampshire Poland Austria New York New Jersey Vermont Vermont New Hampshire New Hampshire New Hampshire Pennsylvania Connecticut New Hampshire Massachusetts Pennsylvania Massachusetts New Hampshire Vermont New Hampshire Massachusetts Massachusetts Vermont Germany Illinois New Hampshire New Hampshire Massachusetts Vermont Massachusetts Massachusetts New Hampshire New Hampshire Massachusetts Massachusetts New Hampshire Vermont Nevada New York Georgia New York	2	Robert D. Morton, J. P. Troy, N. H. Pauline P. Coleman, J. P. Chesterfield, N. H. Altieri Farinoli, J. P. Fitzwilliam, N. H. Rev. Dwight S. Haynes Lebanon, N. H. Rev. Arthur C. Clifford Chesterfield, N. H. Rev. Arthur C. Clifford Chesterfield, N. H. Rev. Elvin W. Black- Stone Vernon, Vt. Rev. Steel W. Martin Brattleboro, Vt. Rev. Leo Lefebvre Keene, N. H. Rev. George L. Niles Walpole, N. H. Rev. Edward Hanson Athens, Vt.
Mar. 18	Chesterfield, N. H.	20	New York		1	New York		
Mar. 28	Fitzwilliam, N. H.	20	New York		1	New York		
Mar. 28	Fitzwilliam, N. H.	33	New Hampshire		1	New Hampshire		
April 25	Chesterfield, N. H.	17	New Hampshire		1	New Hampshire		
April 25	Chesterfield, N. H.	21	New Hampshire		1	New Hampshire		
April 25	Chesterfield, N. H.	27	New Hampshire		1	New Hampshire		
May 9	Spoofford, N. H.	21	New Hampshire		1	New Hampshire		
May 9	Spoofford, N. H.	20	W. Chesterfield, N. H.		1	W. Chesterfield, N. H.		
May 21	Vernon, Vt.	19	Keene, N. H.		1	Keene, N. H.		
May 21	Vernon, Vt.	22	Vermont		1	Vermont		
May 21	Vernon, Vt.	17	New York		1	New York		
June 6	Brattleboro, Vt.	22	New Hampshire		1	New Hampshire		
June 6	Brattleboro, Vt.	20	Vermont		1	Vermont		
June 13	Keene, N. H.	21	New Hampshire		1	New Hampshire		
June 13	Keene, N. H.	22	New Hampshire		1	New Hampshire		
June 20	W. Chesterfield, N. H.	19	Massachusetts		1	Massachusetts		
June 20	W. Chesterfield, N. H.	18	Vermont		1	Vermont		
July 19	Athens, Vt.	23	Vermont		1	Vermont		
July 19	Athens, Vt.	26	New York		1	New York		

Aug. 1	Keene, N. H.	Gary W. Carbone Mary E. Johnston	21 New Hampshire 21 New York	Michael P. Carbone, Sr. Doris P. Henderson James C. Johnston Muriel M. Gluck James E. Buzby, Sr. Myrtle R. Hunt	New Hampshire New Hampshire New York New York Vermont New Hampshire	1 1 2 1	Rev. Denis F. Horan Keene, N. H. Rev. Arthur C. Clifford Chesterfield, N. H.
Aug. 1	Chesterfield, N. H.	Thomas C. Buzby Irene R. Sherman	30 Vermont 28 Vermont	Harold E. Sherman Grace R. Boyd William Morse Jacqueline Hubbard	Vermont Vermont New Hampshire Massachusetts	1 1	Robert E. Hunter, J. P. Alstead, N. H.
Aug. 15	Alstead, N. H.	Robert K. Morse Linda S. Frowein	19 Vermont 20 Massachusetts	Oscar Frowein Shirley E. Bishop Francis L. Lyons Ruth A. Turner	New Hampshire Massachusetts New Hampshire New York	1 3	Alfred P. Masiello, J. P. Keene, N. H.
Aug. 19	Keene, N. H.	James E. Lyons Davida D. Ryan	41 Michigan 29 New Hampshire	Angelo DiBernado Elinor Walsh Alfred C. Nadeau Mildred C. Page	New Hampshire Massachusetts Massachusetts Athol, Mass.	2	Rev. Arthur C. Clifford Chesterfield, N. H.
Sept. 5	Chesterfield, N. H.	David A. Nadeau Dorothy L. Grover	18 Buffalo, N. Y. 17 Brattleboro, Vt.	Floyd L. Grover Sylvia LaFlamme Alfred A. Derosia Dorothy I. Walton	Leominster, Mass. Swanzey, N. H. Vermont Massachusetts	1 3	Pauline P. Coleman, J. P. Chesterfield, N. H.
Sept. 12	Chesterfield, N. H.	Alfred A. Derosia, Sr. Andrea J. Duquette	42 Massachusetts 26 Massachusetts	William F. Bohl Gertrude Therrian Jerome J. Rogers Shirley M. Willard	Massachusetts Massachusetts New Hampshire New Hampshire	2 1	Rev. Edward E. Pettis Keene, N. H.
Sept. 15	Keene, N. H.	Gary S. Rogers Donna A. Rawson	17 New Hampshire 19 Vermont	Harold L. Rawson Yvonne M. LaGore Norman J. Reinhardt Marguerite Coffey	New Hampshire Vermont Connecticut Connecticut	1 1	Rev. Peter C. Olsen Brattleboro, Vt. (Spec. License)
Sept. 19	Spofford, N. H.	Joseph L. Reinhardt Cheryl L. Watson	24 Connecticut 22 Illinois	Hubert E. Watson Bettylou Guyton Henry R. Harris Ledith Barcomb	Texas Illinois New Hampshire New Hampshire	1 2	Carol C. Koch, J. P. Spofford, N. H.
Sept. 30	Spofford, N. H.	Allan G. Harris Linda M. Davis	31 New Hampshire 19 Vermont	Kenneth M. Davis Margaret Graves Herbert F. Butler, Sr. Marjorie R. Bobbee	New York New Hampshire New Hampshire Vt.	1 1	Rev. Arthur C. Clifford Chesterfield, N. H.
Oct. 23	Chesterfield, N. H.	Herbert F. Butler, Jr. Carolyn A. Harris	18 Brattleboro, Vt. 20 Brattleboro, Vt.	George E. Harris Frances A. Lyon William C. Schoeffmann Herta I. Kirsch	Brattleboro, Vt. Massachusetts Vienna, Austria Bremen, Germany	1 1	Rev. Fay L. Gemmell Keene, N. H.
Oct. 30	Chesterfield, N. H.	Robert C. Schoeffmann Eileen M. Laframboise	20 New York 21 New Hampshire	Oscar R. Leframboise Pauline Y. Demers	Manchester, N. H. Londrey, N. H.	1 1	

Oct. 30	Chesterfield, N. H.	David L. Loree Christine E. Bua	20 20	Connecticut Connecticut	David J. Loree Evelyn H. Brown James J. Bua Ida H. Moriez Calvin O. Cobb, Sr. Elizabeth M. Covey Lester M. Chickering Edith Giroux	1 1	Connecticut Pennsylvania Connecticut Vermont New Hampshire Vermont	1 1 1 1	Pauline P. Coleman, J. P. Chesterfield, N. H. Rev. Leo Lerebyvre Keene, N. H. Rev. Hubert A. Wright Townsend, Mass. (Spec. License)
Nov. 7	Chesterfield, N. H.	Calvin O. Cobb, Jr. Marcia L. Chickering	19 19	New Hampshire Vermont	Hubert A. Wright Edith L. Johnson Winfield B. Freeman Constance E. Green Pearl L. Rawson Rena Jones Lyle B. Chickering Beatrice N. McQuaide	3	Missouri Massachusetts New Jersey Ohio Vermont New Hampshire Vermont	3	Rev. Hubert A. Wright Townsend, Mass. (Spec. License)
Nov. 14	Chesterfield, N. H.	Robert D. Wright Dorcas B. Freeman	47 30	New Jersey Massachusetts	Francis L. Dinagan Cora Wescott John E. Colby Anna M. E. Buckman Fred W. Ormsbee June A. Fisher Kastmir A. Gawron Anna R. Johnson Paul Lysogorski Bertha Julian Joseph Giroux Anna A. Hanecek	1	New Jersey Ohio Vermont New Hampshire Vermont New Hampshire New Hampshire Massachusetts Massachusetts New York New York New York	1	Chris J. Tasoulas, J. P. Keene, N. H.
Dec. 4	Chesterfield, N. H.	Harold L. Rawson Marilyn J. Hoag	45 38	New Hampshire New Hampshire		2	Vermont New Hampshire	2	Rev. Arthur C. Clifford Chesterfield, N. H.
Dec. 11	Keene, N. H.	Francis E. Dinagan Jeanette E. Colby	24 22	New Hampshire New Hampshire		1	New Hampshire Vermont	1	Chris J. Tasoulas, J. P. Keene, N. H.
Dec. 14	Chesterfield, N. H.	Dean E. Ormsbee Kathryn M. Gawron	26 19	Springfield, Mass. Massachusetts		2	New Hampshire Massachusetts	2	Pauline P. Coleman, J. P. Chesterfield, N. H.
Dec. 23	Chesterfield, N. H.	Charles D. Lysogorski Theresa E. Giroux	20 18	New York New York		1	Massachusetts New York New York New York	1	Pauline P. Coleman, J. P. Chesterfield, N. H.

I hereby certify that the foregoing transcript of births, marriages and deaths are correct according to the best of my knowledge and belief.

Imogene L. Chickering  
Town Clerk



# Report of the Trust Funds of the Town of Chesterfield, N. H. on December 31, 1970

Trust Fund and Purpose of Creation	How Invested	Original Investment	Capital Gain	Balance End of Year	Income During Year	Expended During Year	Balance End of Year
Raymond D. Allen — Income paid to C.W.C.A.	K. S. B.	170.40		174.48	10.23		
& Madeline D. Allen	Put. Inv. Fd.	12 Sh.		12 Sh.	1.68		
Albert N. Amidon — Income paid to C.W.C.A.	K. S. B.	92.52		102.60	5.72		
	14 Sh. E. & H.	14 Sh.		14 Sh.	5.50		
	K. S. B.	100.00		100.00	5.95		
George F. Amidon — Income paid to C.W.C.A.	K. S. B.	100.00		100.00	5.10		
Hannum-Amidon — Income paid to C.W.C.A.	K. S. B.	100.00		100.00	5.95		
Lorenzo S. Maurice L. Amidon — Income paid to C.W.C.A.	K. S. B.	100.00		100.00	5.95		
Squire Amidon — Income paid to C.W.C.A.	K. S. B.	100.00		100.00	5.11		
Doeke-Atema-James Atema — Income paid to C.W.C.A.	C. C. S. B.	100.00		100.00	5.11		
Barrett-Brown — Income paid to C.W.C.A.	C. C. S. B.	100.00		100.00	5.10		
Bothwell — Income paid to C.W.C.A.	W. S. B.	100.00		100.00	5.95		
Addison M. Brown — Income paid to C.W.C.A.	K. S. B.	100.00		100.00	5.95		
Reuben W. Brown — Income paid to C.W.C.A.	12 sh. Put. Inv. Fd.	12 Sh.		12 Sh.	1.68		
Lilah S. Brown	C. C. S. B.	20.40		24.48	1.06		
Zilla Streeter Brown — Income paid to C.W.C.A.	K. S. B.	5.60		11.72	.43		
	18 sh. Put. Inv. Fd.	18 Sh.		18 Sh.	2.52		
Heleen-Farr Burnham — Income paid to C.W.C.A.	C. C. S. B.	100.00		100.00	5.11		
Jennie Hubbard Burroughs — Income paid to C.W.C.A.	K. S. B.	100.00		100.00	5.95		
George Butler — Income paid to C.W.C.A.	K. S. B.	200.00*		200.00	1.59		
Oliver Butler — Income paid to C.W.C.A.	K. S. B.	100.00		100.00	5.95		
Rena Butler — Income paid to C.W.C.A.	K. S. B.	100.00		100.00	5.95		
Farr-Caswell — Income paid to C.W.C.A.	W. S. B.	25.12		34.72	1.46		
	16 sh. M. I. T.	16 Sh.		16 Sh.	7.52		
Charles W. Chamberlain — Income paid to C.W.C.A.	C. C. S. B.	100.00		100.00	5.11		
George Chamberlain — Income paid to C.W.C.A.	K. S. B.	1,141.38		1,198.98	69.47		
	16 sh. B. of Am.	19 Sh.		19 Sh.	41.80		
	98 sh. M. I. T.	98 Sh.		96 Sh.	45.12		
Albert S. Chickering — Income paid to C.W.C.A.	K. S. B.	100.00		100.00	5.95		
Fannie-Raymond Chickering — Income paid to C.W.C.A.	W. S. B.	98.58		98.58	5.02		
	1 sh. Pur. Fd.	1 Sh.		1 Sh.	5.50		
H. C. & C. E. Chickering — Income paid to C.W.C.A.	K. S. B.	200.00*		200.00	7.89		
Henrietta-Carroll Chickering — Income paid to C.W.C.A.	C. C. S. B.	200.00		200.00	10.22		
Henry-Moses Chickering — Income paid to C.W.C.A.	K. S. B.	44.37		44.37	2.62		
	6 Sh. B. of Am.	6 Sh.		6 Sh.	13.20		
Herman E. Chickering — Income paid to C.W.C.A.	C. C. S. B.	100.00		100.00	5.11		
Johnston Duaside Chickering — Income paid to C.W.C.A.	C. C. S. B.	100.00		100.00	5.11		



Richard G. Chickering — Income paid to C.W.C.A.	C. S. B.	100.00	5.11
John Cleveland — Income paid to C.W.C.A.	K. S. B.	100.00	5.95
Paul D. Norman Cobb — Income paid to C.W.C.A.	C. S. B.	100.00	5.11
Jonathan Cobleigh — Income paid to C.W.C.A.	K. S. B.	44.37	2.62
	B. of Am.	6 Sh.	13.20
Norman G. Colburn — Income paid to C.W.C.A.	C. S. B.	100.00	5.11
D. Homer-Winston Cray — Income paid to C.W.C.A.	C. S. B.	100.00	5.11
Chesley J. Cripps — Income paid to C.W.C.A.	W. S. B.	32.03	1.44
	M. I. T.	9 Sh.	4.23
	K. S. B.	100.00	5.20
	K. S. B.	5.60	11.72
	Put. Inv. Fd.	18 Sh.	2.52
Fossey-Davenport — Income paid to C.W.C.A.	C. S. B.	100.00	5.11
Colburn-Davis — Income paid to C.W.C.A.	W. S. B.	20.40	1.07
John W. Davis — Income paid to C.W.C.A.	Put. Inv. Fd.	12 Sh.	1.68
	W. S. B.	100.00	2.75
Louise E. Davis — Income paid to C.W.C.A.	M. S. B.	107.07	5.10
Murray Davis — Income paid to C.W.C.A.	M. S. B.	100.00	4.82
Ulisses G.-Dora Davis — Income paid to C.W.C.A.	C. S. B.	100.00	5.11
Esther Vault — Income paid to C.W.C.A.	K. S. B.	100.00	5.10
Asa F. Farr — Income paid to C.W.C.A.	K. S. B.	100.00	5.95
Dunton Farr — Income paid to C.W.C.A.	C. S. B.	100.00	5.11
Ira D. Farr — Income paid to C.W.C.A.	K. S. B.	100.00	5.95
Larkin D. Farr — Income paid to C.W.C.A.	C. S. B.	50.00	2.54
Olin R. Farr — Income paid to C.W.C.A.	C. S. B.	44.37	2.25
	B. of Am.	6 Sh.	13.30
Ransom C. Farr — Income paid to C.W.C.A.	K. S. B.	92.52	5.72
	E. & H.	14 Sh.	5.50
Richard P. Farr — Income paid to C.W.C.A.	I. S. B.	100.00	11.22
Frank B. Fowke — Income paid to C.W.C.A.	K. S. B.	100.00	5.95
Bora-Fredette — Income paid to C.W.C.A.	K. S. B.	150.00	5.95
Calvin P. Gilson — Income paid to C.W.C.A.	K. S. B.	44.37	8.95
	B. of Am.	6 Sh.	2.62
Charles C. Hills — Income paid to C.W.C.A.	C. S. B.	100.00	13.20
Laura Smith Houghton — Income paid to C.W.C.A.	C. S. B.	100.00	5.11
George A. Hubbard — Income paid to C.W.C.A.	K. S. B.	100.00	5.95
Anna C. & Frank Hubner — Income paid to C.W.C.A.	N. H. S. B.	100.00	6.07
Farr-Kingsley — Income paid to C.W.C.A.	K. S. B.	200.00*	7.89
Walden L. Laskey — Income paid to C.W.C.A.	W. S. B.	100.00	5.10
Clarence K. Lewis — Income paid to C.W.C.A.	W. S. B.	100.00	5.95
Burbank-Lord — Income paid to C.W.C.A.	C. S. B.	200.00	5.10
Henry C. Marsh — Income paid to C.W.C.A.	M. S. B.	215.62	10.22
	N. E. Util.	29 Sh.	10.39
George D. Scott-Agnes Scott Miller — Income paid to C.W.C.A.	C. S. B.	20.40	27.28
	Put. Inv. Fd.	12 Sh.	1.68
Colburn-Morgan — Income paid to C.W.C.A.	C. S. B.	50.00	2.74
Irene Nugent — Income paid to C.W.C.A.	C. S. B.	100.00	2.54
Onesime Peltier — Income paid to C.W.C.A.	C. S. B.	100.00	5.11
	C. S. B.	22.50	1.14
Viola-Michael E. Pikula — Income paid to C.W.C.A.	N. E. Util.	17 Sh.	13.14
	W. S. B.	200.00	10.20
			2.00
			35.67
			2.74
			2.54
			5.11
			1.14
			13.14
			10.20

Charlie Pond — Income paid to C.W.C.A.						5.11	5.11
Morris-Prentice — Income paid to C.W.C.A.						5.11	5.11
Henry I. Putnam — Income paid to C.W.C.A.						1.20	1.20
Fred R. Rendall — Income paid to C.W.C.A.						5.11	5.11
Sherman Rice — Income paid to C.W.C.A.						5.95	5.95
Bevis-Richardson — Income paid to C.W.C.A.						2.07	2.07
Stowell-Richardson — Income paid to C.W.C.A.						11.28	13.35
Wilfred Richardson-Helen Richardson — Inc. paid to C.W.C.A.						5.11	5.11
Herbert Robbins — Income paid to C.W.C.A.						5.50	5.50
Ellen M. Shumway — Income paid to C.W.C.A.						20.00	27.73
Elizabeth D. Smith — Income paid to C.W.C.A.						5.85	5.85
Ellen A. Smith — Income paid to C.W.C.A.						5.50	5.50
Etta L. Smith — Income paid to C.W.C.A.						11.35	11.35
Melvin M. Smith — Income paid to C.W.C.A.						11.93	11.93
						7.89	7.89
						3.96	3.96
						5.95	5.95
						5.11	5.11
						9.19	9.19
						10.20	10.20
						10.22	10.22
						36.41	36.41
						5.11	5.11
						5.11	5.11
						2.93	2.93
Nettie D. Snow — Income paid to C.W.C.A.						1.25	1.25
Stanley L. Spaulding — Income paid to C.W.C.A.						1.68	1.68
Amidon-Stanley — Income paid to C.W.C.A.						3.03	3.03
Gordis R. Stearns — Income paid to C.W.C.A.						31.30	31.30
						616.46	616.46
						24.13	24.13
						1,014.50	1,014.50
Amidon-Stewart — Income paid to C.W.C.A.						61.74	61.74
						20.86	20.86
Ashbel Stoddard — Income paid to C.W.C.A.						96 Sh.	96 Sh.
						45.12	45.12
						48.88	48.88
						19 Sh.	19 Sh.
						41.80	41.80
						7.92	7.92
Fred H. Stoddard — Income paid to C.W.C.A.						14.10	14.10
Harlan Streeter — Income paid to C.W.C.A.						107.07	107.07
Harriet Dailey Streeter — Income paid to C.W.C.A.						4.82	4.82
Hubbard-Tisdale — Income paid to C.W.C.A.						5.10	5.10
Leila Tucker — Income paid to C.W.C.A.						49.20	49.20
Frank H. & Margaret B. Wotts — Income paid to C.W.C.A.						150.00*	150.00*
Nathaniel-Mary Converse Webb — Income paid to C.W.C.A.						100.00	100.00
Robert Weisbenbach — Income paid to C.W.C.A.						24 Sh.	24 Sh.
Davis-Wells — Income paid to C.W.C.A.						98.58	98.58
						11 Sh.	11 Sh.
						5.50	5.50
						199.20	199.20
						11.34	11.34
Newton H. Darling-Edson W. White — Income paid to C.W.C.						11.28	11.28
Anne P. Chamberlain — Paid as billed to C.W.C.A.						24 Sh.	24 Sh.
William-Alanson Chamberlain — Paid as billed to C.W.C.A.						100.00	100.00
						24.35	24.35
						100.00	100.00
						9 Sh.	9 Sh.
						6.07	6.07

# Report of the Trust Funds of the Town of Chesterfield, N. H. on December 31, 1970

Trust Fund and Purpose of Creation	How Invested	Original Investment	Capital Gain	Balance End of Year	Income During Year	Expended During Year	Balance End of Year
Byard-Chickering-Carlson — Paid as billed to C.W.C.A.	K. S. B.	92.52		102.60	5.72		
Solon Chickering — Paid as billed to C.W.C.A.	E. & H.	14 Sh.		14 Sh.	5.50	25.00	26.26
Bullock-Clark — Paid as billed to C.W.C.A.	K. S. B.	100.00		100.00	5.95	5.50	.54
George O.-Merle W. Cobleigh — Paid as billed to C.W.C.A.	C. S. B.	100.00		100.00	5.11	5.50	.51
Leroy N. Colburn — Paid as billed to C.W.C.A.	W. S. B.	130.00		100.00	5.10	5.00	.24
Gertruded B. Cook — Paid as billed to C.W.C.A.	W. S. B.	50.00		50.00	2.53	2.50	.22
Arthur M. Davis — Paid as billed to C.W.C.A.	W. S. B.	130.00		100.00	5.10	5.00	.24
Martha L.-Bertha L. Davis — Paid as billed to C.W.C.A.	C. C. S. B.	100.00		100.00	5.11	5.50	.51
Fred J. Harris — Paid as billed to C.W.C.A.	C. C. S. B.	100.00		100.00	5.11	5.50	.51
Etta Hubbard Hildreth — Care Amos Hubbard-Levi Ware lots	C. C. S. B.	250.00		275.20	12.98		
Barrett-Jackson — Care lot	M. I. T.	42 Sh.		42 Sh.	19.74	30.00	72.42
Butler-Marsh — Care lot	W. S. B.	480.00		485.40	22.05		
Clara J. Puffer — Care Warren C. Puffer lot	M. I. T.	59 Sh.		59 Sh.	27.73	32.00	121.32
Eleazer Randall — Care lot	C. C. S. B.	34.80		49.20	2.06		
George W. Sargent — Care Edwin Sargent lot	M. I. T.	24 Sh.		24 Sh.	11.28	32.00	79.41
Sem L. Stowell — Care lot	W. S. B.	84.00		91.14	4.42		
George W. Ware — Care Ware-Jackson one-half lot	Put. Inv. Fd.	21 Sh.		21 Sh.	2.94	20.00	85.29
George W. Webb — Care lot	C. C. S. B.	100.00		100.00	5.11	5.50	.51
Emma V. Winn — Care lot	K. S. B.	34.80		49.20	2.36		
York-Yeager — Care of Lot	M. I. T.	24 Sh.		24 Sh.	11.28	25.00	129.85
Annie A. Amundson — Care 4 lots Ware Cemetery	C. C. S. B.	100.00		100.00	5.11	5.50	.51
Warren H. Butler — Care 2 lots	W. S. B.	50.00		50.00	2.53	2.50	.22
Laura A. Cheever — Care Stephen Rice lot	W. S. B.	34.80		49.20	2.07		
Louise E. Davis — Care Charles Darling lot	M. I. T.	24 Sh.		24 Sh.	11.28	20.00	173.46
Capt. Ara Hamilton — Care lot	K. S. B.	100.00		100.00	5.95	5.50	.54
John W.-Africa Hildreth — Care lot	K. S. B.	150.00		150.00	8.95	5.00	4.20
Edna A. Hosford — Care Nashua Darling lot Center Cemetery	C. C. S. B.	736.48		736.48	35.70		
	Put. Inv. Fd.	12 Sh.		12 Sh.	1.68		
	M. I. T.	54 Sh.		54 Sh.	25.38	25.00	138.79
	K. S. B.	100.00		100.00	5.95	5.00	3.33
	K. S. B.	100.00		100.00	5.95	5.00	9.18
	W. S. B.	100.00		100.00	5.10	5.00	10.90
	C. C. S. B.	5.00		6.20	.28		
	M. I. T.	2 Sh.		2 Sh.	.94	3.00	1.66
	M. S. B.	100.00		107.07	4.82	5.00	6.83
	W. S. B.	34.35		39.75	1.85		
	M. I. T.	9 Sh.		9 Sh.	4.23	7.00	79.79

Emily Merrim — Care lot	M. I. T.	24 Sh.	11.28	171.70	44.95
Alanson Norcross — Care lot	K. S. B.	200.00	11.93	7.00	14.39
Oliver-Marvette Hubbard Safford — Care lot	C. C. S. B.	34.80	7.48		
Mary C. Smith — Care lot	M. I. T.	24 Sh.	11.28	222.20	39.86
John Stanford — Care lot	N. H. S. B.	100.00	6.07	5.00	6.99
Wallace K. Ware — Care lot and entrance gate	C. C. S. B.	100.00	5.11	5.00	3.01
	C. C. S. B.	100.00	5.11	5.00	4.01
	W. S. B.	264.40	10.26		
Henry O. Coolidge — Care Coolidge-Noyes Robertson Cem.	M. I. T.	24 Sh.	11.28	222.20	69.26
	K. S. B.	100.00	5.95	5.00	6.50
	K. S. B.	264.40	10.54		
David Day — Care 3 lots Noyes Robertson Cemetery	M. I. T.	24 Sh.	11.28	222.20	41.49
Orauel Holden Day — Care lot	W. S. B.	36.37	1.63		
Eurotetta T. Robertson — Noyes-Robertson lot	M. I. T.	24 Sh.	5.17	7.00	73.13
Nellie M. Cressey Ware — Parker D. Cressey lot	K. S. B.	28.61	1.59		
Mead — Care converse Mead Cemetery	M. I. T.	3 Sh.	1.41	3.00	26.64
	W. S. B.	100.00	5.10	5.00	5.16
New Boston Cemetery — Care New Boston Cemetery	C. C. S. B.	100.00	5.11	5.00	8.88
Kate Cressey — Care lot New Boston Cemetery	C. C. S. B.	100.00	5.10	5.00	5.76
Florence Robertson Bennett Estate — Care T. N. Robertson Cem.	C. C. S. B.	200.00	10.28	5.00	2.78
Robertson — Care T. N. Robertson Cemetery	M. I. T.	24 Sh.	11.28	12.00	72.40
Lucinda Hunt — Care Wheeler Cemetery	M. S. B.	400.00	19.35		
	M. I. T.	43 Sh.	20.21		
	N. E. Uffil.	52 Sh.	18.88	45.00	118.90
	C. C. S. B.	100.00	5.11	5.00	9.73
Slade-Arnold — Care Slade-Arnold lots	K. S. B.	100.00	5.95	5.00	8.90
	K. S. B.	100.00	5.95	5.00	10.54
Fred E. William Atherton — Care lots	N. H. S. B.	100.00	6.07	5.00	12.99
	C. C. S. B.	239.75	1.84		
Ellen M. Ball — Care lot	M. I. T.	9 Sh.	4.23	10.00	9.29
	W. S. B.	34.35	1.85		
Nelson H. Ball — Care lot	M. I. T.	9 Sh.	4.23	10.00	47.83
Elizabeth F. Bonney — Care Abel-Joseph Holt lot	C. C. S. B.	6.20	.28	3.00	6.09
	M. I. T.	2 Sh.	.94	5.00	7.57
Brandish — Care lot	C. C. S. B.	100.00	5.11		
John F. Butler — Care lot	K. S. B.	534.35	32.05	15.00	39.84
	M. I. T.	9 Sh.	4.23		
	N. H. S. B.	53.00	2.89		
	M. I. T.	12 Sh.	5.64	6.00	101.89
Ira P. Buxton — Care lot	W. S. B.	200.00	9.81		
Merrick E. Chandler — Care lot	M. I. T.	24 Sh.	11.28	7.00	58.74
Anna Campbell Clark — Sidney S. Campbell lot	C. C. S. B.	250.00	12.76		
Richard T. Cobb — Care lot	M. I. T.	24 Sh.	11.28	7.00	52.88
J. Willard-Rosette M. Cook — Care lot	C. C. S. B.	50.00	2.66		
Clarence E.-George B. Corbett — Care Samuel Burt-G. Corbett	Boston Fund	24 Sh.	10.22	6.50	142.64
Royce-Davis — Care lot	C. C. S. B.	100.00	5.11	5.00	4.28
	W. S. B.	34.80	8.34		





Henry Howe — Care lot and terraces	26.10	1.76	36.90	1.76	7.00	146.76
Bartlett-Humphrey — Care lot, Florence Humphrey is buried	18 Sh.	8.46	18 Sh.	8.46	7.00	
Walter C. Hurford — Care lot	59.35	3.14	64.75	3.14	7.00	91.22
Bescher-James — Care lot	9 Sh.	4.23	9 Sh.	4.23	5.00	6.40
Charles H. Joslin — Care of Lot	100.00	8.07	200.00	8.07	8.00	65.61
George H. Joslin — Care of Lot	50.00	3.08	56.24	3.08	5.00	1.38
John A. Joslin — Care John A.-John E. Joslin lots	12 Sh.	7.56	100.00	7.56	7.00	152.14
Jessie M. B. Joslin — Partial care of John E. Joslin lot	50.00	2.66	56.24	2.66	7.00	
Dragon-Judson — Care Judson lot No. 1	12 Sh.	7.56	12 Sh.	7.56	225.70	30.88
Horace S. Lincoln — Care lot	10.18	10.18	24.80	10.18	3.50	20.04
C. R. Lyle — Care lot	34 Sh.	5.11	24 Sh.	5.11	7.00	1.79
Farr-Mansley — Care Fred O. C. Farr-Herbert Mansley lots	100.00	5.95	100.00	5.95	7.00	49.07
James C. Naylor — Care lot	100.00	12.76	100.44	12.76	8.00	119.28
Jennie M. Phillips — Care lot	250.00	11.28	24 Sh.	4.74	7.00	
Harry A. Pierce — Care lot	24 Sh.	4.74	96.70	4.74	8.00	
Henry D. Pierce — Care lot	10 Sh.	4.70	10 Sh.	4.70	7.00	
Joseph W. Pierce — Care lot	26.63	1.67	32.03	1.67	7.00	52.38
Abial M. Post — Care lot	9 Sh.	4.23	9 Sh.	4.23	5.00	8.51
Arthur H. Post — Care lot	100.00	5.10	100.00	5.10	5.00	6.78
Wilhemina & Harold Post — Care lot	84.35	4.39	89.75	4.39	7.00	82.31
Charles L. Puffer — Care lot	9 Sh.	4.23	9 Sh.	4.23	5.00	30.45
Henry Puffer — Care lot	200.00	10.22	200.00	10.22	5.00	9.54
Jabez Puffer — Care lot	100.00	5.95	100.00	5.95	5.00	9.18
Moses Puffer — Care lot	100.00	5.11	100.00	5.11	7.00	98.63
Nathan Puffer — Care lot	90.70	4.72	96.70	4.72	7.00	
Schlichting — Care Schlichting family lot	10 Sh.	4.70	10 Sh.	4.70	7.00	
James W. Scott — Care lot	109.00	6.20	109.00	6.20	7.00	68.42
M. H. Spaulding — Care Holman lot	10 Sh.	3.93	10 Sh.	3.93	5.00	10.80
Thaddeus Streeter — Care lot	100.00	5.95	100.00	5.95	5.00	8.18
Ridding-Thomas — Care Ridding-Thomas lot	100.00	5.11	100.00	5.11	5.00	9.48
Maryanne E. Thompson — Care lot	100.00	5.11	100.00	5.11	5.00	10.00
Clifford W. Tuttle — Care lot	100.00	5.10	100.00	5.10	5.00	5.78
George A. Tuttle — Care lot	98.58	5.85	98.58	5.85	6.50	77.31
	11 Sh.	5.50	11 Sh.	5.50	5.00	8.02
	Pur. Fd.	100.00	100.00	100.00	7.50	55.11
	250.00	264.40	264.40	12.13	5.00	14.74
	24 Sh.	24 Sh.	24 Sh.	11.28	7.00	14.90
	100.00	100.00	100.00	6.07	5.00	67.43
	98.58	98.58	98.58	5.85	7.00	70.94
	11 Sh.	11 Sh.	11 Sh.	5.50	5.00	14.90
	Pur. Fd.	100.00	100.00	5.10	6.50	67.43
	98.58	98.58	98.58	5.03	6.50	
	11 Sh.	11 Sh.	11 Sh.	5.50	6.50	
	84.35	89.75	89.75	4.39	6.50	
	9 Sh.	9 Sh.	9 Sh.	4.23	6.50	112.21



# Report of the Trust Funds of the Town of Chesterfield, N. H. on December 31, 1970

Trust Fund and Purpose of Creation	How Invested	Investment Original	Capital Gain	End of Year Balance	Income During Year	Expended During Year	End of Year Balance
David S. Walton — Care lot	N. H. S. B.	100.00		100.00	6.07	5.00	7.34
Colony-Warren — Care of lot	W. S. B.	150.00		150.00	7.65	6.50	16.39
J. Foster Wheeler — Care lot	W. S. B.	100.00		100.00	5.10	5.00	10.90
Joseph Worrell — Care lot and furnish flowers	C. C. S. B.	198.58		198.58	10.15		
	Pur. Fd.	11 Sh.		11 Sh.	5.50	13.00	51.05
Charley D. York — Care lot	C. C. S. B.	34.35		39.75	1.84		
	M. J. T.	9 Sh.		9 Sh.	4.23	7.00	59.40
	K. S. B.	1,500.00		1,750.00			
Spofford Cemetery Annex — income to C. C. C.		250.00*					
Robert J. Bahr — Income to C. C. C.	K. S. B.				89.79	89.79	
Alfred Davis — Income to C. C. C.	K. S. B.						
Thomas E. Doyle — Income to C. C. C.	K. S. B.						
Emil Fern — Income to C. C. C.	K. S. B.						
Halsey Flora — Income to C. C. C.	K. S. B.						
Richard Goodell — Income to C. C. C.	K. S. B.						
Hans Kienle — Income to C. C. C.	K. S. B.						
Fred Korradi — Income to C. C. C.	K. S. B.						
Fowle - Miller — Income to C. C. C.	K. S. B.						
William Moehle — Income to C. C. C.	K. S. B.						
Lawrence O'Kelly — Income to C. C. C.	K. S. B.						
Orr - Pearson — Income to C. C. C.	K. S. B.						
Octave Savard — Income to C. C. C.	K. S. B.						
Ernest & Louise Scharles — Income to C. C. C.	K. S. B.						
August Schiewe — Income to C. C. C.	K. S. B.						
John & Madeline Smith — Income to C. C. C.	K. S. B.						
Patmos - Wheeler — Income to C. C. C.	K. S. B.						
	Friedsam Cemetery						
Marian Mitchner — Income to C. C. C.	K. S. B.				10.63	10.63	
Carl & Margaret Johnson — Income paid to C. C. C.	K. S. B.						
Jas. & Dorothy O'Neil — Income paid to C. C. C.	K. S. B.						
Russell W. Davis, Sr.	K. S. B.						
Leo & Emma Short	K. S. B.						
Linwood Burt	K. S. B.						
Pierstorff	K. S. B.						

Etta Hubbard — Town Trust Fund, Cemetery Care	K. S. B.	5,264.61	314.95
Bleckley Library — Purchase books, Town Library	Pur. Fd.	1,124 Sh.	562.00
Frank C. Hamilton Library — Purchase books, town Library	K. S. B.	87.00	5.94
Etta Hubbard Library — Purchase books, Town Library	M. I. T.	60 Sh.	28.20
Etta Hubbard Library — Support of Librarians	W. S. B.	91.58	3.48
Elizabeth F. Bonney — Evangelical Preaching, Spofford Church	M. I. T.	66 Sh.	31.02
Frank C. Hamilton — Old people's Christmas	C. C. S. B.	242.15	7.60
Frank C. Hamilton — Poor children's Christmas	M. I. T.	257 Sh.	120.79
World War II Memorial	C. C. S. B.	7,677.69	378.24
Highway Equipment Reserve	E. & H.	675 Sh.	264.94
Fire Equipment Capital Reserve	W. S. B.	34.80	2.07
Chesterfield School District — Sinking Fund	M. I. T.	3,732.17	11.28
	C. C. S. B.	3,789.77	192.34
	M. I. T.	96 Sh.	45.12
	C. C. S. B.	522.25	26.00
	M. I. T.	39 Sh.	18.33
	C. C. S. B.	208.69	
	C. C. S. B.	7,972.70	
	C. C. S. B.	121.80	
	K. S. B.	431.67	
	C. C. S. B.		877.35
			34.14
			34.50
			128.39
			643.18
			13.35
			240.00
			6.11
			44.00
			-40

All funds payable to Chesterfield Cemetery Commission for use in Spofford Cemetery Annex are now invested in K. S. B. No. 42072.  
\* New Funds Created during 1970.

This is to certify that the information contained in this report is complete and correct, to the best of our knowledge and belief.  
Trustees  
AGNES B. CHICKERING  
MARY WEBB  
WARREN G. ALLEN

#### ABBREVIATIONS USED

Keene Savings Bank	K.S.B.	Cheshire County Savings Bank	C.C.S.B.	Northeast Utilities	N.E. Util.
Chesterfield West Cemetery Ass'n.	C.W.C.A.	Massachusetts Investors Trust	M.I.T.	Puritan Fund	Pur. Fd
Putnam Investors Fund, Inc.	Put. Inv.	Boston Fund	Boston Fd.	Amoskeag Savings Bank	Amos. S.B.
Walpole Savings Bank	W.S.B.	New Hampshire Savings Bank	N.H.S.B.	Manchester Savings Bank	M.S.B.
Eaton & Howard	E. & H.	Bank of America	B. of Am.	Chesterfield Cemetery Commission	C.C.C.
Coolidge-Noyes-Robertson Cern	CNR	New Boston Cemetery	NBC	Boston Fund Inc.	Boston Fd.

## INDEX

Administrative Report	91
Budget of School District	99
Budget for Spofford Fire District	80
Budget for Town	21
Comparative Statement of Appropriations and Expenditures	70
Detailed Expenditures of School District	100
Detailed Statement of Expenses	37
Financial Statement of School Lunch Program	95
Financial Statement of Town	28
Financial Report, Spofford Fire District	77
Highways and Bridges	47
Proceedings of Annual Meeting, 1970	74
Report of Building Inspector	52
Report of Cemetery Commission	51
Report of Chesterfield Librarian	53
Report of Fire Ward	46
Report of Principal	87
Report of School District Treasurer	94
Report of School Lunch Program	86
Report of Treasurer, Spofford Fire District	75
Report of School Health Service	89
Report of Superintendent's Salaries	101
Report of Tax Collector	55
Report of Town Clerk	25
Report of Town Treasurer	34
Report of Trust Funds	111
Report of Trustees of Library	53
Schedule of Town Property	33
School Census Report	102
School District Bonds	94
School District Budget	99
School Directory	88
School District Officers	4
School District Meeting, 1970	81
Schedule of Precinct Property	78
Statement of Appropriations and Taxes	23
Summary Inventory of Valuation	27
Summary of State Head Tax Warrant	57
Summary of Tax Sales Accounts	60
Town Officers	2
Town Meeting, 1970	11
Uncollected Head Taxes, 1970	64
Uncollected Property Taxes, 1970	61
Unredeemed Taxes from Tax Sales	58
Warrant for Spofford Fire District	72
Warrant of School District	84
Warrant for Town	5
Vital Statistics	104



---

# REPORT OF THE FOREST FIRE WARDEN AND DISTRICT CHIEF

The 1970 forest fire season was a quiet one in this area, quiet in part because of your continued cooperation and favorable weather conditions.

Fires that did occur were, for the most part, caused by debris burning, children and smokers.

The elimination of these three causes of forest fires would drastically change this picture—to bring about this change we make the following suggestions:

1. When the ground is not covered with snow a permit to burn must be obtained from the Forest Fire Warden. This permit covers waste burning, even if in an incinerator, grass burning, as well as garden trash and brush burning such burning is restricted by regulation prior to 9:00 A. M. and after 5:00 P. M. with the following exceptions:  
Commercial or industrial burning is permissible at any time under normal conditions but only with the approval of the District Chief and a written permit from the Forest Fire Warden.
2. Fires caused by children can be prevented only with the complete cooperation of parents in the supervision of their children, keep matches out of reach of children, this action will help to prevent fires and may save a life, the life of your child. Try to explain this to your child, won't you?
3. Forest fires caused by smokers can be reduced in number by the exercise of more care in the discarding of matches and smoking material whether from a vehicle or by a hiker. In all cases, make sure that the butt or match you discard is out, dead out. Smokey says, "Thanks for your help", and invites you to join with him in setting a good example for others in the prevention of fires and the protection of our environment.

Number of fires reported and acres burned:

State	484 fires	244 acres
District	33 fires	32 acres
Town	3 fires	1 acre

R. Burns  
*District Fire Chief*

Arvid W. Pearson  
*Forest Fire Warden*