

NH
352.07
W38
1965

*Annual Reports
of the
Town of Webster*

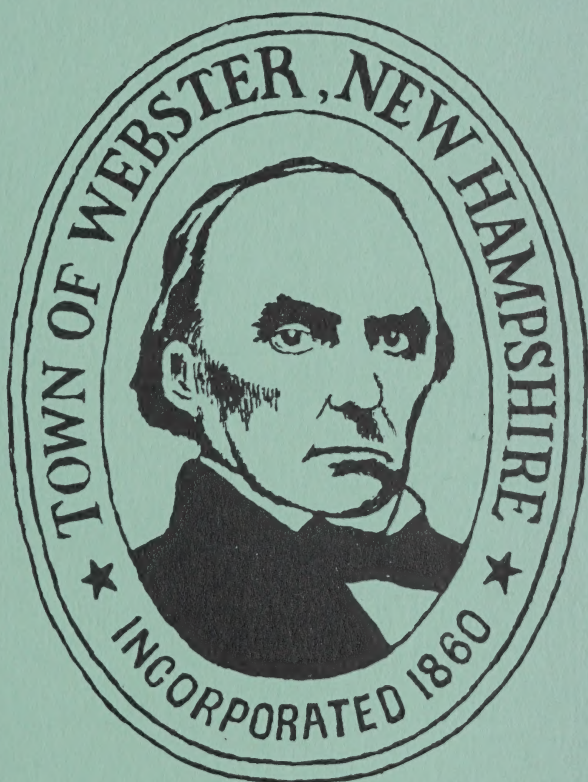

*for the year ended
December 31, 1965*

University of New Hampshire
Library



ANNUAL REPORTS
of the
TOWN OFFICERS
of the
TOWN of WEBSTER

Comprising those of the
Selectmen, Treasurer, Road Agent
Trustees of Trust Funds, Town Clerk
Tax Collector, Forest Fire Warden
Local Civil Defense Director
Superintendent of Schools
School District Treasurer
Library Trustees and Vital Statistics

for the year ended
December 31, 1965

NH
352.07
W38
1965

Index

Town Officers	4
Town Warrant	6
Budget	12
Summary of Inventory Valuations	15
Statement of Appropriations and Taxes Assessed	16
Assets and Liabilities	18
Schedule of Town Property	19
Receipts and Payments	20
Town Clerk's Report	31
Tax Collector's Report	32
Treasurer's Report	42
Road Agent's Reports	45
Library Report	54
Report of Old Home Day	55
Report of Fire Chief	56
Report of Forest Fire Warden	57
Report of Trust Funds	59
Town Auditors' Certificate	61
School District Officers	62
School District Warrant	63
Report of Superintendent of Schools	65
School Health Report	68
School District Financial Report	69
Detailed Statement of Receipts	73
Webster School District Treasurer	74
Auditors' Certificate	74
Vital Statistics	75
Tax Payers — Resident and Non Resident	78

In Dedication

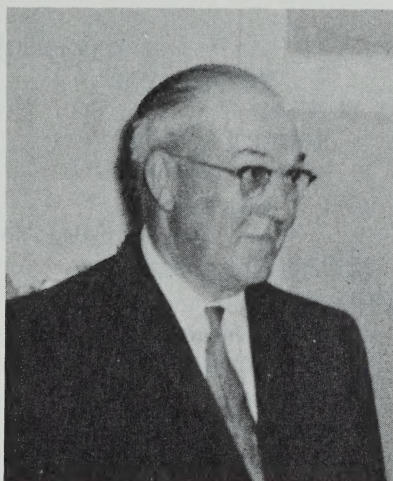

THIS YEAR'S TOWN REPORT is dedicated to Mr. Leslie E. Frost who served as Selectman of the town for 31 years, 1934 to 1965. Noted for his careful thought and judgment of problems and fairness in his answers, he is truly an outstanding representative of the town whether appraising property or meeting with the Governor at the State House.

In leading the town in his conservative and considerate way, always with the best interest of the town at heart, he has set an example or standard for every future Selectman of the Town of Webster to try to work for.

“Les” — the Town wishes to thank you for your loyal and dedicated service and may the best be yours!

Town Officers

Moderator

ROBERT H. ROBY

Town Clerk

ARTHUR C. STEBBINS

Treasurer

WILLIAM E. PHELPS

Tax Collector

HELEN E. SCRIBNER

Selectmen

RAYMOND L. KIMBALL

GEORGE H. ANDERSON

PAUL P. MOCK

Supervisors

MARION T. JONES

DORICE A. ROBY

PATRICIA INMAN

Road Agent

ROBERT H. ROBY

Auditors

RUTH A. STEBBINS

ELEANOR M. RICHARDSON

Trustees of Trust Funds

LLOYD H. STONE
ROY E. ROBY
MACK D. THORNTON

Library Trustees

MIRIAM LORDEN
PHYLLIS B. HOAR
MARION T. JONES

Fire Chief

KENNETH F. HOAR

Deputy Fire Chief

DONALD G. FROST

Chief of Police

LLOYD H. STONE

Deputy Police

ROBERT H. ROBY JAMES H. ROBERTS
CHESTER O. BOWERS
RANDOLPH INMAN JOHN LORDEN

Civil Defense Director

KENNETH R. HOAR



WARRANT

for the

ANNUAL TOWN MEETING

THE STATE OF NEW HAMPSHIRE

(L.S.)

To the Inhabitants of the Town of Webster in the County of Merrimack in said State, qualified to vote in Town Affairs:

You are hereby notified to meet at Webster Central School in said Webster on Tuesday, the eighth day of March, next at nine-thirty of the clock in the forenoon, to act upon the following subjects:

1. To choose all necessary Town Officers for the year ensuing.
2. To raise such sums of money as may be necessary to defray town charges for the ensuing year and make appropriations of the same.
3. To raise and appropriate such sums of money as may be necessary for maintenance of highway and bridges.
 - a. Summer Maintenance.
 - b. Winter Maintenance.
 - c. Tar Roads.
 - d. General Expense of Highway Department.
 - e. Street Lighting.
4. To raise and appropriate the sum of \$585.80 for class V road construction.
5. To raise and appropriate such sums of money as may be necessary for Public Welfare.
 - a. Town Poor.
 - b. Old Age Assistance.
6. To raise and appropriate such sums of money

as may be necessary for the support of the Town Library.

7. To raise and appropriate such sums of money as may be necessary for Patriotic purposes.

- a. Old Home Day.
- b. Memorial Day.

8. To see if the town will vote to pay the Fire Chief a salary and fix the amount of same.

9. To raise and appropriate such sums of money as may be necessary for the support and maintenance of the Hy-Mar Fire Department, including forest fires.

10. To authorize the selectmen to accept, in the name of the town, gifts or bequests of funds for cemetery lot maintenance and care, this authority to continue without further vote, until amended or repealed by some future town meeting.

11. To establish a board of three cemetery commissioners with full power over the maintenance and operation of town cemeteries, and to fix their compensation; such commissioners to be appointed by the selectmen and to serve for staggered terms of three years each, provided that the first appointments shall be for terms of one, two and three years, respectively.

12. To see what sum the town will vote to raise and appropriate for the care of cemeteries.

13. To see if the Town will vote to raise and appropriate the sum of \$136.80 for use in connection with the state program for the eradication of White Pine Blister Rust.

14. To see if the town will vote to raise and appropriate the sum of \$60.00 toward the operating deficit of the Concord Hospital, this amount being based on the number of patients admitted from Webster.

15. To authorize and empower the Board of Selectmen to borrow for the town, by issuance of notes, a sum not exceeding \$30,000.00 in anticipation of taxes for the year, 1966, said notes payable from said taxes within one year from date of issuance, and to

authorize the Board of Selectmen to determine the rate of interest on such notes and to provide for the sale thereof.

16. To see if the town will vote to raise and appropriate the sum of \$300.00 for the maintenance of the playground.

17. To see if the town will vote to raise \$25.00 to be expended in cooperation with the New Hampshire Forestry and Recreation Commission for the opening and maintaining of the old trails and old roads for forest fire protection. The New Hampshire Forestry and Recreation commission to provide a matching sum.

18. To see if the town will vote to raise and appropriate the sum of \$1,000.00 to purchase a new furnace for the library and Selectmens office. Any excess of appropriation to be used for repairs to the building.

19. To see if the Town will adopt the following by-laws:

Town By-Laws for the Purpose of Preserving Property Values by Regulating Land Uses and Building Practices.

For the purposes of promoting the health, safety and general welfare of the community, for conserving property values and for encouraging appropriate use of land:

The Town of Webster, in town meeting assembled, hereby adopts the following by-laws

Sect. 1. No premises in the Town of Webster shall hereafter be used for a commercial trailer park. As used in this section, "Commercial trailer park" means a tract of land where two or more trailers are permitted to park, upon payment of a fee or other compensation to the owner or lessee of the land.

Sect. 2. No second-hand trailer shall hereafter be erected, installed or located on any premises in the Town of Webster for use as a residence or dwelling unless such trailer is less than three years old (meas-

ured from date of first use) at the time of such erection or installation.

Sect. 3. The minimum lot size for any lot on which any building, structure or trailer shall hereafter be erected, installed or located in the Town of Webster, for use as a residence or dwelling, is one acre; provided however, that in the case of residential lots fronting on a lake, pond or river such minimum lot size shall be one-fourth acre.

(a) Such a residential lot shall have not less than 200 feet frontage on the town highway, state highway or private right of way which serves it:

(b) Provided, however, that a waterfront residential lot, as above described, shall have not less than 100 feet frontage on any such highway or right of way and not less than 100 feet frontage on the water.

(c) No conforming lot now or hereafter used for residential purposes shall be so reduced in size as to make it non-conforming hereunder.

(d) This section shall not apply to lots previously dedicated to residential purposes by the prior recording of a plan in the registry of deeds and by the prior sale of lots thereunder.

Sect. 4. Every dwelling house, residence or accessory building and every trailer used for such purposes, hereafter erected, installed or located on any premises in the Town of Webster, shall have a minimum set back of 50 feet from the town highway, state highway, or private way which serves it, measured from nearest right of way sideline.

Sect. 5. Every dwelling house, residence, or trailer used for such purposes, hereafter erected, installed or located on any premises in the Town of Webster shall be equipped with suitable underground sanitary sewage disposal facilities conforming to the recommended standards of the N. H. Division of Sanitary Engineering, which are hereby adopted as the requirements of this by-law.

Sect. 6. Every dwelling house, residence, or trailer used for such purposes, hereafter erected, installed or located on any premises in the Town of

Webster, shall have at least 400 square feet of floor space on the ground floor, measured along the outside walls.

Sect. 7. Whenever the construction, erection or installation of any new residence, dwelling and accessory building thereto is hereafter commenced on any premises in the Town of Webster, the owner thereof shall cause the exterior finish thereof to be completed in a workmanlike manner with the use of suitable exterior building materials, in accordance with generally accepted standards of exterior finish for residential construction, within one year after beginning of such construction, erection or installation.

Sect. 8. The board of selectmen shall be responsible for the enforcement of this by-law, either on their own initiative or upon complaint by any interested person. The board may hold informal hearings for the purpose of investigating grievances and issuing interpretations hereunder.

Sect. 9. Any owner of premises which is used in violation of any section hereof, or any owner or other person responsible for the construction, erection, installation or location of any building, structure or trailer, who violates any section hereof, shall, upon conviction by a court of competent jurisdiction, be liable to a fine of not exceeding Ten Dollars for each offense. Each day in which a violation continues, shall be a separate offense. In case of a violation of any section hereof, in addition to the foregoing penalty, the board of selectmen, in the name of the Town may institute an appropriate action or proceedings to prevent such unlawful action, to restrain, correct or abate such violation, to prevent the occupancy of the building, structure or land, or any illegal act or use in or about such premises.

Sect. 10. These by-laws shall take effect upon their adoption in town meeting.

20. To see if the Town will vote to establish a Planning Board of five members with duties as set forth in section 1-15, Chapter 36, N. H. revised Statutes annotated, 1955, to make a study of the

Town's development and report to the Town appropriate recommendations for the promotion and maintenance of the Town's best development. The board shall consist of one selectman and four other citizens appointed by the Selectmen, as provided in Chapter 36, N. H. Revised Statutes Annotated, 1955.

Be it resolved that it is the intent of the Town Meeting that the Board represent the several areas of the Town — Courser Hill, Blackwater, Putney Hill, and Winnepocket — and that at least one woman be included in the appointments by the selectmen.

This article included by petition last year and voted to be tabled for action this year.

21. To see if the Town will vote to empower the Board of Selectmen to sell by sealed bid or public auction the following parcels of land

- (a) Jackman Woodlot
- (b) Burbank Land

and further to negotiate by private treaty for the sale of lot and building located behind property owned by Robert H. Roby.

22. To transact any other business that may legally come before this meeting.

Given under our hands and seal, this tenth day of February, in the year of our Lord nineteen hundred and sixty six.

RAYMOND L. KIMBALL
 GEORGE H. ANDERSON
 PAUL P. MOCK
 Selectmen of Webster

A true copy of Warrant — Attest:

RAYMOND L. KIMBALL
 GEORGE H. ANDERSON
 PAUL P. MOCK
 Selectmen of Webster

BUDGET of the Town of Webster

Estimates of Revenue and Expenditures for the Ensuing Year January 1, 1966 to December 31, 1966. Compared with the Estimated and Actual Revenue, Appropriations and Expenditures of the Previous Year January 1, 1965 to December 31, 1965.

Sources of Revenue	Estimated Revenue Previous Year 1965	Actual Revenue Previous Year 1965	Estimated Revenue Ensuing Year 1966
From State:			
Interest and Dividends			
Tax	\$ 4,000.00	\$ 3,673.67	\$ 3,500.00
Savings Bank Tax	50.00	74.42	70.00
Reimbursement a/c State and Federal forest lands	3,200.00	3,724.18	3,500.00
From Local Sources Except Taxes			
Dog Licenses	200.00	153.90	150.00
Interest Received on Taxes and Deposits	350.00	473.27	400.00
Income from Trust Funds	500.00	512.28	500.00
Motor Vehicle Permit Fees	3,500.00	4,068.18	4,000.00
From Local Taxes Other Than Property Taxes			
(a) Poll Taxes — Regular @ \$2.00	350.00	462.00	350.00
(b) Yield Taxes	1,000.00	811.56	1,500.00
Total Revenues from all Sources Except Property Taxes	\$13,150.00	\$13,953.46	\$13,970.00
Amt. to be Raised by Property Taxes			\$76,656.22
Total Revenues			\$90,626.22

Purposes of Expenditures	Appropriations Previous Year 1965	Actual Expenditures Previous Year 1965	Estimated Expenditures Ensuing Year 1966
General Government:			
Town Officers' Salaries	\$ 3,000.00	\$ 3,548.52	\$ 4,200.00
Town Officers' Expenses	500.00	468.66	500.00
Election and Registration Expenses	100.00		250.00
General Expense	750.00	788.30	900.00
Expenses Town Hall and Other Town Buildings	400.00	987.74	400.00
Protection of Persons and Property			
Police Department	350.00	360.00	400.00
Fire Department	1,500.00	1,217.58	1,800.00
Moth Exterm. — Blister Rust & Care of Trees	161.00	161.00	136.80
Insurance	800.00	924.84	1,000.00
Damages and Legal Expenses	300.00		300.00
Civil Defense	100.00		100.00
Health			
Health Department, Including Hospitals	60.00	60.00	60.00
Tar Roads	3,000.00	4,006.77	3,000.00
Town Dump and Garbage Removal	1,000.00	1,816.84	800.00
Highway and Bridges:			
Town Maintenance — Summer	3,000.00	3,995.80	3,000.00
Town Maintenance — Winter	5,000.00	4,156.92	5,000.00
Street Lighting	225.00	171.78	225.00
General Expenses of Highway Department	1,000.00	775.13	1,000.00
Town Road Aid	518.21	563.61	585.80
Libraries	400.00	402.54	400.00
Public Welfare:			
Town Poor	500.00	25.00	500.00
Old Age Assistance	500.00	455.66	500.00

Purposes of Expenditures	Appropriations Previous Year 1965	Actual Expenditures Previous Year 1965	Estimated Expenditures Ensuing Year 1966
Patriotic Purposes:			
Memorial Day and Old Home Day	375.00	375.00	375.00
Recreation:			
Parks and Playground Including Band Concerts	200.00	183.88	300.00
Public Service Enterprises:			
Cemeteries	1,000.00	1,463.82	1,000.00
Interest:			
On Temporary Loans	200.00	225.00	250.00
Highway and Bridges			
Opening Old Trails	25.00		25.00
County Taxes	4,500.00	4,858.61	5,000.00
School Taxes	58,721.00	50,707.15	58,618.62
Total Expenditures	<u>\$88,185.21</u>	<u>\$82,700.15</u>	<u>\$90,626.22</u>

**SUMMARY INVENTORY OF VALUATION
OF THE TOWN**

Land and buildings	\$ 869,650.00
Factory Buildings & Land	28,000.00
Factory Machinery	4,000.00
Electric Plants	423,510.00
House Trailers, Mobile Homes, & Travel Trailers — 5	5,600.00
Stock in Trade of Merchants	1,600.00
Stock in Trade of Manufacturers	10,040.00
Boats and Launches — 28	1,960.00
Dairy Cows — 56	3,675.00
Other Cattle — 11	830.00
Gasoline Pumps and Tanks	300.00
Portable Mills	800.00
Road Building & Construction Machinery	5,670.00
Total Valuation Before Exemptions	<u>\$1,355,635.00</u>
War Service Exemptions	\$39,300.00
Blind Exemptions	1,000.00
Neatstock Exemptions	3,845.00
Total Exemptions Allowed	<u>\$ 44,145.00</u>
Net Valuation on Which Tax Rate is Computed	\$1,311,490.00

ELECTRIC AND GAS UTILITY COMPANIES

Concord Electric Co.	\$ 41,760.00
New England Power Co.	345,300.00
Public Service Co.	36,450.00
Total	<u>\$ 423,510.00</u>

Number of inventories distributed in 1965	312
Number of inventories returned in 1965	232
Number of veterans who received property exemptions	41
Number of veterans exempted from poll tax	55

**STATEMENT OF APPROPRIATIONS
AND TAXES ASSESSED**

Appropriations:

Town Officers Salaries	\$ 3,000.00
Town Office Administrative Expenses	500.00
Election and Registration Expenses	100.00
General Expense	750.00
Town Hall & Buildings Maintenance	400.00
Police Department	350.00
Fire Department including Forest Fires	1,500.00
Blister Rust — Moth Extermination and Care of Trees	161.00
Insurance	800.00
Damages and Legal Expenses	300.00
Civilian Defense	100.00
Hospitals	60.00
Tar Roads	3,000.00
Dump	1,000.00
Town Maintenance	
Summer	\$ 3,000.00
Winter	5,000.00
	8,000.00
Street Lighting	225.00
General Expense of Highway Department	1,000.00
Town Road Aid	518.21
Libraries	400.00
Old Age Assistance	500.00
Public Relief (Town Poor)	500.00
Memorial Day and Old Home Day	375.00
Parks and Playgrounds	200.00
Cemeteries	1,000.00
Payment on Debt (Interest)	200.00
Maintaining Old Trails	25.00
Total Town Appropriations	\$24,964.21
Less: Estimated Revenues and Credits	
Interest and Dividends	
Tax	\$ 3,673.67
Savings Bank Tax	74.42
Reimbursement a/c State	

and Federal Lands	3,400.00
Revenue from Yield Tax	
Sources	835.38
Interest Received on Taxes	
and Deposits	400.00
Dog Licenses	200.00
Motor Vehicle Permit Fees	3,800.00
Poll Taxes @ \$2.00	492.00
Cash Surplus	3,000.00
Total Revenues and Credits	<u>\$15,875.09</u>
Net Town Appropriations	\$ 9,089.12
Net School Appropriations	54,367.52
County Tax Assessment	<u>4,858.61</u>
Total of Town, School and County	\$68,315.25
Add: Overlay	<u>1,193.72</u>
Amount To Be Raised By	
Property Taxes	\$69,508.97
Taxes to be committed to Collector:	
Property Taxes	\$69,508.00
Poll Taxes @ \$2.00	492.00
Total Taxes to be Committed	<u>\$70,000.97</u>
Tax Rate — Town	5.30
1,311,490 x 5.30 = 69,508.97	

RECEIPTS AND PAYMENTS

ASSETS

Cash		
In hands of treasurer	\$11,142.22	
Capital Reserve Fund		
Future Town Bldg. Fund	5,188.68	
Accounts due to the Town		
Bounties	73.75	
Other bills due Town		
(a) Pillsbury Lake Trust —		
Road Repairs	200.00	
(b) Due from Future Town Bldg. Fund		
for Town Hall Plan	600.00	
Unredeemed Taxes		
(a) Levy of 1965		
(b) Levy of 1964	2,162.50	
(c) Levy of 1963	1,281.14	
(d) Previous years	33.23	
Uncollected Taxes		
(a) Levy of 1965	12,380.81	
(b) Levy of 1964	8.00	
(c) Levy of 1963	10.00	
(d) Previous years	84.49	
(e) State Head Taxes — Levy of 1965	330.00	
(f) State Head Taxes — Previous years	90.00	
Total Assets	\$33,584.82	
Net Surplus, December 31, 1964	9,633.65	
Net Surplus, December 31, 1965	10,203.21	
Increase of Surplus	569.56	

LIABILITIES

Accounts owed by the Town		
Fire Dept.	\$ 503.61	
Highway Equipment Fund	4,152.64	
Due to State		
(a) State Head Taxes — 1965		
(Uncollected)	330.00	

Due to School Districts:	
Balance of School Tax	11,867.52
Unexpended Balance of Dump Money	739.16
Capital Reserve Funds	
Future Town Bldg. Fund	5,188.68
Due from Future Town Bldg. Fund for Town Hall Plan	600.00
	<hr/>
Total Liabilities	\$23,381.61
Excess of Assets over Liabilities	10,203.21
	<hr/>
Grand Total	\$33,584.82

SCHEDULE OF TOWN PROPERTY

1. Town Hall, Lands and Buildings	\$ 8,800.00
Furniture and Equipment	800.00
2. Libraries, Land and Building	450.00
Furniture and Equipment	50.00
3. Fire Department, Land and Buildings	9,000.00
Equipment	8,000.00
4. Highway Department, Lands and Buildings	
Equipment	1,800.00
Materials and Supplies	500.00
5. Schools, Lands and Buildings	50,000.00
Equipment	4,000.00
6. Jackman Woodlot	50.00
Burbank Land	50.00
Sweatt Heirs Land	25.00
	<hr/>
	\$83,525.00

RECEIPTS

Current Revenue

From Local Taxes

1. Property Taxes —		
Current Year 1965	\$58,608.21	
2. Poll Taxes —		
Current Year 1965	370.00	
3. Yield Taxes — 1965	481.87	
4. State Head Taxes		
@ \$5.00 — 1965	1,135.00	
5. Total Current Years Taxes		
collected and remitted		\$ 60,595.08
6. Property Taxes and Yield Taxes		
Previous Years		12,277.83
7. Poll Taxes — Previous Years		92.00
8. State Head Taxes —		
Previous Years		290.00
9. Interest received on Taxes		473.27
10. Penalties on State Head Taxes		35.00
11. Tax Sales Redeemed		2,502.61
From Highway and Bridges		
(a) Town Road Aid (refund)		3.24
(b) For Class V Highway		
Maintenance		894.28
13. Interest and Dividend Tax		3,673.67
14. Savings Bank Tax and Building and		
Loan Association Tax		74.42
15. Reimbursement a/c Flood Control and		
Water Pollution Aid		3,724.18
16. Fighting Forest Fires		182.69
17. Reimbursement a/c Old Age		
Assistance		124.80
18. Bounties		52.50
19. Refunds 1965 Head Tax from		
State Treas.		14.38
From Local Sources except Taxes		
20. Dog Licenses		153.90
21. Business licenses, permits and		
Filing Fees		25.00
22. Income from Trust Funds		512.28

23. Motor Vehicle Permits		
1964	34.54	
1965	3,921.63	
1966	112.01	
	<hr/>	\$ 4,068.18
Total Current Revenue Receipts		\$ 89,769.31
Receipts other than Current Revenue		
24. Temporary loans in anticipation of taxes during year		\$ 15,000.00
25. Discount on Loan		7.50
26. Resident on Road Oil		407.65
27. Forest fire refund — Town of Warner		38.50
28. Pillsbury Lake Dev. — Calcium		93.16
29. Merr. Co.		43.73
30. New Trust Funds received during year.		100.00
31. Wm. E. Phelps, Treas.		5.10
32. Sale of Town Property		1,556.00
		<hr/>
Total Receipts other than Current Revenue		17,251.64
Total Receipts from all Sources		\$107,020.95
Cash on hand January 1, 1965		8,405.86
Grand Total		\$115,426.81

PAYMENTS

Current Maintenance Expenses

General Government

1. Town Officer's salaries	\$ 3,548.52
2. Town Officer's expenses	468.66
3. General expense	788.30
4. Expenses town hall and other town buildings	987.74

Protection of persons and property

5. Police department	360.00
6. Fire department, inc. forest fires	1,217.58
7. Moth extermination — Blister Rust and care of trees	161.00

8. Insurance		924.84
9. Bounties		73.75
Health:		
10. Health Dept., incl. Hospitals		60.00
11. Tar Roads		4,006.77
12. Town Dumps and Garbage Removal		1,816.84
Highways and Bridges		
13. Town Road aid		563.31
14. Town Maintenance		
Summer	\$3,995.80	
Winter	<u>4,156.92</u>	8,152.72
15. Street Lighting		171.78
16. General expense of Highway Dept.		775.13
Libraries		
17. Libraries		402.54
Public Welfare		
18. Old Age Assistance	\$ 455.66	
19. Town Poor	25.00	
Patriotic Purposes		
20. Memorial Day and Old Home Day	375.00	
Recreation		
21. Parks and Playgrounds	183.88	
Public Service Enterprises		
22. Cemeteries	1,463.82	
Unclassified		
23. Cemetery Trust Fund	50.00	
24. Taxes bought by Town	4,472.25	
25. Discounts, Abatements, and Refunds	13.23	
26. Fire Dept. Trust Funds	<u>348.51</u>	
Total Current Maintenance Expenses		\$ 31,866.83
Interest		
27. Paid on temporary loans in anticipation of taxes		225.00
28. Taxes paid by Town		<u>.77</u>
Total Interest Payments		225.77

Indebtedness:

28. Payments on temporary loans in anticipation of taxes		15,000.00
Total Indebtedness Payments	15,000.00	
Payments to other Governmental Divisions		
29. State Head Tax paid State Treas.		
(1965 Taxes)	\$999.00	
(Prior years)	<u>371.14</u>	\$ 1,370.14
30. Payment to State a / c Yield tax		
Debt Retirement		250.99
31. Taxes paid to County		4,858.61
32. Payments to School Districts		
1964 Tax	\$ 8,207.15	
1965 Tax	<u>42,500.00</u>	
		<u>50,707.15</u>
Total Payments to other Governmental Divisions		\$ 57,186.89
Total Payments for all Purposes		104,279.49
Cash on Hand December 31, 1965		<u>11,142.22</u>
Grand Total		<u>\$115,421.71</u>
Treasurers error on check, deposited in bank		5.10
		<u>\$115,426.81</u>

DETAILED STATEMENT OF PAYMENTS**Town Officers' Salaries**

Raymond L. Kimball, Selectman	\$	462.00
George H. Anderson, Selectman		420.00
Paul P. Mock, Selectman		350.00
Arthur C. Stebbins, Town Clerk		432.50
William E. Phelps, Treasurer		300.00
Helen E. Scribner, Tax Collector		674.00
Ruth Stebbins, Auditor		75.00
Eleanor Richardson, Auditor		75.00
Marion T. Jones, Supervisor		60.00
Patricia P. Inman, Supervisor		70.00
Dorice A. Roby, Supervisor		70.00
George H. Anderson, Clerk for Board of Selectmen		350.00
Director Internal Revenue, Withholding Tax		210.02
		<hr/>
	\$	3,548.52

Town Officers' Expenses

Raymond L. Kimball, Selectman	\$	19.20
George H. Anderson, Selectman		32.50
Paul P. Mock, Selectman		4.95
Arthur C. Stebbins, Town Clerk		25.00
William E. Phelps, Treasurer		24.00
Helen E. Scribner, Tax Collector		44.31
Ruth Stebbins, Auditor		3.36
Register of Probate, List of Estates		.70
Kearsarge Insurance Agency, Trustees Bonds		22.00
N. H. State Tax Commission, Trailer & Boat Guides		10.75
Monitor Publishing Co., Notice of land sale & Junkyard		21.00
Treas. State of N. H., Boat Reports		5.28
Homestead Press, Tax Bills		16.10
Sargent Bros., Tax Bills		30.50
Mayflower Press, Printing Inventories		4.75
Geneva Laugher, Treas.,		

Town Clerks Dues	3.00
N. H. Municipal Assoc., Dues	24.00
Edson C. Eastman Co., Supplies	71.96
Brown & Saltmarsh, Supplies	2.50
Assoc. of N. H. Assessors, 1965 Dues	5.00
Dodd Insurance Agency, Bonds	80.00
Kathleen M. Roy, Conveyances & Mortgages	14.80
N. H. Tax Collectors Assoc., 1965 Dues	3.00
	\$ 468.66

General Expense

Capital Offset Co., Printing Reports	\$ 788.30
--------------------------------------	-----------

Town Hall & Other Town Buildings

Arnold Perreton Associates, Plans for Town Hall	\$ 600.00
Eugene A. Morrill, Janitor	25.00
Kenney's Fuel Service, Gas	154.23
Donald G. Frost, Labor & Materials	143.55
Concord Electric Co., Service	24.26
Kearsarge Tel. Co., 1965 Tel. Bill	40.70
	<hr/>
	\$ 987.74

Police Dept.

Lloyd H. Stone, Chief's Salary	\$ 300.00
Robert H. Roby, Police Duty	35.00
James Roberts, Police Duty	10.00
Chester Bowers, Police Duty	10.00
John Lorden, Police Duty	5.00
	<hr/>
	\$ 360.00

Head Taxes

State Treasurer, 1964 Head Taxes	\$ 371.14
1965 Head Taxes	999.00
	<hr/>
	\$ 1,370.14

Fire Department

Kearsarge Tel. Co., 1965 Tel. Bill	\$	33.85
Concord Electric Co., 1965 Electric Bill		73.68
Donald G. Frost, 1965 Maintenance		85.00
Payroll, Salisbury Forest Fire		100.99
Payroll, Warner & Chase Hill Forest Fires		175.75
Payroll, Wardens Meeting		33.05
Kenneth R. Hoar, Services		15.00
Paul Fisher, Treas., Attendance Payroll		95.00
Tavern Oil Co., Fuel		243.93
A. C. Stebbins, Supplies		57.70
Wright Communications, Radio Parts		16.73
Dunbar Fire Equip. Co., Supplies		32.34
Evans Radio, Supplies		12.48
Sawyer & Howlett, Parts		34.00
Duane Anderson, Roofing Fire House		180.00
Sanel, Supplies		28.08
		<hr/>
	\$	1,217.58

Blister Rust

W. H. Messeck, Jr. Blister Rust Approp.	\$	161.00
---	----	--------

Bounties

Raymond L. Kimball,	\$	34.00
George H. Anderson		21.25
Paul P. Mock		18.50
		<hr/>
	\$	73.75

Insurance

Farm Bureau Mutual	\$	57.72
Kearsarge Insurance Agency		867.12
		<hr/>
	\$	924.84

Health Dept. Including Hospitals

Concord Hospital	\$	60.00
------------------	----	-------

Tar Roads

Road Agents Expenditures, Oil and Supplies	\$ 4,006.77
---	-------------

Town Dump

Emerson G. Hoar, Land	\$ 350.00
Labor	371.00
Robert H. Roby, Labor & Equip.	304.00
Ned W. Bowers, Labor	99.20
Ambrose Bros. Inc., Bulldozing	531.25
Elaine O'Donnell, Settlement for Adna Davis	150.00
A. C. Stebbins, Supplies	.59
Internal Revenue Service, Withholding Tax	10.80
	<hr/>
	\$ 1,816.84

Summer Maintenance

Road Agents, Expenditures & Supplies	\$ 3,995.80
---	-------------

Winter Maintenance

Road Agents Expenditure, Salt & Supplies	\$ 4,156.92
---	-------------

Town Road Aid

Treas. State of N. H., 1965 Approp.	\$ 518.21
Overdraft	45.10
	<hr/>
	\$ 563.31

General Expense of Highway Dept.

R. C. Hazelton Co., Culverts	\$ 321.90
Ray Road Equipment, Cutting Edges	294.85
N. H. Explosives Co., Supplies	139.93
Sanel, Supplies	18.45
	<hr/>
	\$ 775.13

Libraries

Marion T. Jones, Trustee	\$ 400.00
A. C. Stebbins, Supplies	2.54
	<hr/>
	\$ 402.54

Old Age Assistance

State of New Hampshire	\$ 455.66
------------------------	-----------

Town Poor

Town of Hopkinton, N. H. Aid for Shampney Family	\$ 25.00
---	----------

Memorial Day

Randolph Inman, 1965 Approp.	\$ 75.00
------------------------------	----------

Old Home Day

Bertha Fisher, Treas. 1965 Approp.	\$ 300.00
------------------------------------	-----------

Parks and Playgrounds

Steenbeke & Sons, Supplies	\$ 75.19
Ned W. Bowers, Labor	57.90
Emerson Hoar, Labor	45.00
A. C. Stebbins, Supplies	1.44
Internal Revenue Service, Withholding Tax	4.35
	<hr/>
	\$ 183.88

Street Lighting

Concord Electric Co.	\$ 120.90
Public Service Co.	50.88
	<hr/>
	\$ 171.78

Cemeteries

Ned W. Bowers, Labor	\$ 676.80
Harold G. Kimball, Labor	98.25
Nelson Follansbee, Labor	108.75
Dorothy Bowers, Labor	33.00
Helen Bowers, Labor	12.75
Edna Kimball, Labor	11.25
Edna Frost, Labor	18.00
Robert H. Roby, Labor & Equip.	30.00
Greenlands, Mower	300.00
Parts	25.65
A. C. Stebbins, Supplies	65.67
Internal Revenue Service, Withholding Tax	83.70
	\$ 1,463.82

Cemetery Trust Fund

Roy E. Roby, Trustee	
Thelma Waite Fund	\$ 50.00

Taxes Bought By Town

Helen E. Scribner, Collector	\$ 4,472.25
------------------------------	-------------

Abatements

Herbert & Mary Kimball,	
Abatement on furnishings	\$ 13.23

Bond and Debt Tax

State Treas., 1964 Bond & Debt Tax	\$ 83.91
1965 Bond & Debt Tax	167.08
	\$ 250.99

Interest

Mechanicks National Bank	\$ 225.00
--------------------------	-----------

Taxes Paid By Town

Town of Boscawen, N. H.	\$.77
-------------------------	----	-----

Fire Dept. Trust Fund

Roy E. Roby, Trustee		
Unspent Balance of 1964 Approp.	\$	348.51

Temporary Loans

Mechanicks National Bank	\$15,000.00
--------------------------	-------------

County Tax

Treas. Merrimack County	\$ 4,858.61
-------------------------	-------------

School District

Helen E. Scribner, Treas.		
Balance of 1964 Approp.	\$	8,207.15
Part of 1965 Approp.		42,500.00
		<hr/> \$50,707.15

TOWN CLERKS REPORT — WEBSTER, N. H.
Auto Permit Fees

1964 - 1965 Fees	\$ 34.54
1965 Fees	3,921.63
1966 Fees	112.01
Total Fees	<u>\$4,068.18</u>
Less 465 Fees @ 50¢	232.50
Net Auto Permit Fees	<u>\$3,835.68</u>

Dog Licenses

44 Males @ \$2.00	\$ 88.00	
13 Females @ \$5.00	65.00	
1 Kennel @ \$10.00	10.00	
5 Penalties @ 50¢	2.50	
Total	<u>\$ 165.50</u>	
Less 58 Fees @ 20¢	11.60	
Net Dog Licenses	<u>\$ 153.90</u>	

Respectfully Submitted,
Arthur C. Stebbins
Town Clerk
Webster, N. H.

COLLECTOR'S REPORT

SUMMARY OF WARRANT

PROPERTY, POLL AND YIELD TAXES

Levy of 1965**— DR. —**

Taxes Committed to Collector:			
Property Taxes	\$69,508.63		
Poll Taxes	492.00		
National Bank			
Stock Taxes			
Total Warrant		\$70,000.63	
Yield Taxes		1,002.46	
Added Taxes:			
Property Taxes	\$ 724.77		
Poll Taxes	2.00		
Yield Taxes	119.03		
		845.80	
Interest Collected		5.22	
		<u>TOTAL DEBITS</u>	<u>\$71,854.11</u>

— CR. —

Remittances to Treasurer:			
Property Taxes	\$58,608.21		
Poll Taxes	370.00		
National Bank			
Stock Taxes			
Yield Taxes	481.87		
Interest Collected	5.22		
		\$59,465.30	
Discount Allowed			
Abatements:			
Property Taxes	\$		
Poll Taxes		8.00	
Yield Taxes			
		<u>8.00</u>	

Uncollected Taxes —

As Per Collector's List:

Property Taxes	\$11,625.19
Poll Taxes	116.00
Yield Taxes	639.62

	12,380.81
TOTAL CREDITS	\$71,854.11

SUMMARY OF WARRANT

PROPERTY, POLL AND YIELD TAXES

Levy of 1964

— DR. —

Uncollected Taxes — As of January 1, 1965:

Property Taxes	\$11,962.84
Poll Taxes	96.00
Yield Taxes	329.69
	\$12,388.53
Added Poll Taxes	4.00
Interest Collected During Fiscal Year	
Ended December 31, 1965	440.67
TOTAL DEBITS	\$12,833.20

— CR. —

Remittances to Treasurer During Fiscal
Year Ended December 31, 1965:

Property Taxes	\$11,948.14
Poll Taxes	88.00
Yield Taxes	329.69
Interest Collected	
During Year	440.67
	\$12,806.50

Abatements Made During Year:

Property Taxes	\$	14.70
Poll Taxes		4.00
Yield Taxes		

 18.70

Uncollected Taxes —

As Per Collector's List:

Poll Taxes		8.00
------------	--	------

TOTAL CREDITS	\$	12,833.20
---------------	----	-----------

Levy of 1963

— DR. —

Uncollected Taxes — As of Jan. 1, 1965:

Poll Taxes	\$	14.00
------------	----	-------

Interest Collected During Fiscal Year

Ended December 31, 1965	\$.44
----------------------------	----	-----

TOTAL DEBITS	\$	14.44
--------------	----	-------

— CR. —

Remittances to Treasurer During Fiscal Year

Ended December 31, 1965:

Poll Taxes	\$	4.00
------------	----	------

Interest Collected

During Year		.44
-------------	--	-----

 \$ 4.44

Uncollected Taxes—

As Per Collector's List:

Poll Taxes	\$	10.00
------------	----	-------

TOTAL CREDITS	\$	14.44
---------------	----	-------

Levy of 1962**— DR. —**

Uncollected Taxes — As of January 1, 1965			
Poll Taxes	\$	6.00	
	TOTAL DEBITS	\$	6.00

— CR. —

Abatements	\$	4.00	
Uncollected Taxes —			
As Per Collector's List:			
Poll Taxes	\$	2.00	
	TOTAL CREDITS	\$	6.00

Levy of 1961**— DR. —**

Uncollected Taxes — As of January 1, 1965:			
Property Taxes	\$	30.75	
Yield Taxes		35.13	
		<hr/>	
	\$	65.88	
Poll Taxes		6.00	
		<hr/>	
	TOTAL DEBITS	\$	71.88

— CR. —

Abatements:			
Property Taxes	\$	30.75	
Poll Taxes		2.00	
		<hr/>	
	TOTAL CREDITS	\$	32.75
Uncollected Taxes —			
As Per Collector's List:			
Yield Taxes	\$	35.13	
Poll Taxes		4.00	
		<hr/>	
	TOTAL CREDITS	\$	71.88

Levy of 1960**— DR. —**

Uncollected Taxes — As of January 1, 1965:			
Poll Taxes	\$	4.00	
Property Taxes		15.68	
		<hr/>	
	TOTAL DEBITS	\$	19.68

— CR. —

Uncollected Taxes —			
As Per Collector's List:			
Property Taxes	\$	15.68	
Poll Taxes		4.00	
		<hr/>	
	TOTAL CREDITS	\$	19.68

Levy of 1959**— DR. —**

Uncollected Taxes — As of January 1, 1965:			
Property Taxes	\$	15.68	
Poll Taxes		4.00	
		<hr/>	
	TOTAL DEBITS	\$	19.68

— CR. —

Uncollected Taxes —			
As Per Collector's List:			
Property Taxes	\$	15.68	
Poll Taxes		4.00	
		<hr/>	
	TOTAL CREDITS	\$	19.68

Levy of 1957**— DR. —**

Uncollected Taxes — As of January 1, 1965:			
Poll Taxes	\$	4.00	
	TOTAL DEBITS	\$	4.00

— CR. —

Uncollected Taxes —

As Per Collector's List:

Poll Taxes	\$	4.00	
		TOTAL CREDITS	\$ 4.00

Levy of 1965

— DR. —

State Head Taxes Committed to Collector:

Original

Warrant \$ 1,480.00

Added Taxes 5.00

Total Commitment \$ 1,485.00

Penalties Collected 6.00

		TOTAL DEBITS	\$ 1,491.00
--	--	--------------	-------------

— CR. —

Remittances to Treasurer:

Head Taxes \$ 1,135.00

Penalties 6.00

	\$ 1,141.00
--	-------------

Abatements 20.00

Uncollected Head Taxes —

As Per Collector's List 330.00

		TOTAL CREDITS	\$ 1,491.00
--	--	---------------	-------------

Levy of 1964

— DR. —

Uncollected Taxes —

As of January 1, 1965 \$ 285.00

Added Taxes During 1965 10.00

Penalties Collected

During 1965	27.00	
	<u>27.00</u>	
TOTAL DEBITS		\$ 322.00
		<u><u>322.00</u></u>

— CR. —

Remittances to Treasurer During 1965:

Head Taxes	\$ 270.00	
Penalties	27.00	
	<u>297.00</u>	
		\$ 297.00
Abatements During 1965		5.00
Uncollected Head Taxes —		
As Per Collector's List		20.00
		<u>20.00</u>
TOTAL CREDITS		\$ 322.00
		<u><u>322.00</u></u>

correction from above

As of January 1, 1965

Levy of 1963

— DR. —

Uncollected Taxes —		
As of January 1, 1965	\$ 45.00	
Penalties Collected	2.00	
	<u>47.00</u>	
TOTAL DEBITS		\$ 47.00
		<u>47.00</u>
TOTAL DEBITS		\$ 47.00
		<u><u>47.00</u></u>

— CR. —

Remittances to Treasurer During 1965:

Head Taxes	\$ 20.00	
Penalties	2.00	
	<u>22.00</u>	
		\$ 22.00
Uncollected Head Taxes —		

As Per Collector's List	25.00		
	<u>25.00</u>	\$	47.00
			<u><u>47.00</u></u>

Levy of 1962

— DR. —

Uncollected Taxes —			
As of January 1, 1965	\$	15.00	
	<u>15.00</u>	\$	15.00

— CR. —

Abatements During 1965	\$	10.00	
Uncollected Head Taxes —			
As Per Collector's List		<u>5.00</u>	
	<u>15.00</u>	\$	15.00

Levy of 1961

— DR. —

Uncollected Taxes —			
As of January 1, 1965	\$	15.00	
	<u>15.00</u>	\$	15.00

— CR. —

Abatements During 1965	\$	5.00	
Uncollected Taxes —			
As Per Collector's List		<u>10.00</u>	
	<u>15.00</u>	\$	15.00

Levy of 1960

— DR. —

Uncollected Taxes —			
As of January 1, 1965	\$	10.00	
	<u>10.00</u>	\$	10.00

— CR. —

Uncollected Taxes —			
As Per Collector's List	\$	10.00	
	TOTAL CREDITS	\$	10.00

Levy of 1959

— DR. —

Uncollected Taxes —			
As of January 1, 1965	\$	10.00	
	TOTAL DEBITS	\$	10.00

— CR. —

Uncollected Taxes —			
As Per Collectors List	\$	10.00	
	TOTAL CREDITS	\$	10.00

Levy of 1957

— DR. —

Uncollected Taxes —			
As of January 1, 1965	\$	10.00	
	TOTAL DEBITS	\$	10.00

— CR. —

Uncollected Taxes —			
As Per Collector's List	\$	10.00	
	TOTAL CREDITS	\$	10.00

SUMMARY OF TAX SALES ACCOUNTS AS OF DECEMBER 31, 1965

	---DR.---		Tax Sale on Account of Levies of: ---	
	1964	1963	1962	1960
(a) Taxes Sold to Town During Current Fiscal Year	\$4,472.25	\$	\$	\$
(b) Balance of Unredeemed Taxes -- January 1, 1965	15.40	1,485.25	10.90	11.89
Interest Collected After Sale Redemption Costs		11.54		
TOTAL DEBITS	\$4,487.65	\$1,496.79	\$10.90	\$11.89
				\$33.23

	---CR.---	
Remittances to Treasurer During Year	\$2,325.15	\$ 204.40
Abatements -- During Year Deeded to Town -- During Year	11.25	10.90
Unredeemed Taxes -- At Close of Year	2,162.50	1,281.14
TOTAL CREDITS	\$4,487.65	\$1,496.79
		\$10.90
		\$11.89
		\$33.23

(a) "Taxes Sold to Town During Current Fiscal Year": Tax sale held during fiscal year ending December 31, 1965, should include total amount of taxes, interest and costs to date of sale.

(b) "Balance of Unredeemed Taxes -- January 1, 1965": Should include balances of Unredeemed Taxes, as of beginning of fiscal year -- January 1, 1965, from Tax Sales of previous years.

NOTE: TOTAL DEBITS and TOTAL CREDITS should agree.

	UNREDEEMED TAXES FROM TAX SALES ON ACCOUNT OF LEVIES OF:	
	1964	1963
	1965	1958
	\$	\$
Robert Austin	\$2,062.68	\$1,209.97
Marjorie D. Keefe	9.10	
Herbert & Caroline Nicholson	19.11	18.81
Earl Scott Jr.	71.61	52.36 (Bal.)
Charles Lovell		\$33.23
	\$2,162.50	\$1,281.14
		\$33.23

TREASURER'S REPORT

Cash on Hand Jan. 1, 1965		\$ 8,405.86
Received from Arthur C. Stebbins, Clerk		
Auto Permit Fees	\$ 4,068.18	
Net Dog Tax	153.90	
	<hr/>	
		\$ 4,222.08
Received from Helen E. Scribner, Collector		
1965 Account		
Property Tax	\$58,608.21	
Poll Tax	370.00	
Yield Tax	481.87	
Interest	5.22	
Head Tax	1,135.00	
Penalties	6.00	
	<hr/>	
		\$ 60,606.30
1964 Account		
Property Tax	\$11,903.35	
Poll Tax	88.00	
Yield Tax	329.69	
Interest	440.64	
Head Tax	270.00	
Penalties	27.00	
	<hr/>	
		\$ 13,058.68
1963 Account		
Poll Tax	\$ 4.00	
Interest	.44	
Head Tax	20.00	
Penalties	2.00	
	<hr/>	
		\$ 26.44
Redemptions	\$ 2,502.61	
Interest after Sale	26.94	
	<hr/>	
		\$ 2,529.55
1964 Added		
Property Tax	\$ 44.79	
Interest	.03	
	<hr/>	
		\$ 44.82
Total of all Taxes Collected		<hr/> \$76,265.79

Brought Forward		\$ 88,893.73
From State of New Hampshire —		
T.R.A. Money Refunded	\$	3.24
Bounties Refunded		52.50
Forest Fire Account		16.53
Savings Bank Tax		74.42
Interest & Dividend Tax		3,673.67
Class V Highway Money		894.28
Health & Welfare Dept. —		
Irene Damon		104.63
Health & Welfare Dept. —		
Walter Chase		16.39
Forest Fire Account		65.17
State Treasury Refund —		
1965 Head Tax		14.38
State Treasury tax refund		
Flood Control Area		3,724.18
Health & Welfare Dept.—		
Walter Chase		3.78
Forest Fire Account		100.99
		<hr/>
	\$	8,744.16
From Local Sources:		
Robert Roby Road Oil	\$	26.00
George H. Atkinson		
Road Oil		107.10
Herbert Kimball Road Oil		31.50
Stuart Fifield Road Oil		76.70
Arthur Josephson		
Road Oil		36.50
William Eaton Road Oil		37.80
Robert Roby Road Oil		12.80
Walter Dawson Road Oil		15.75
William Phelps Road Oil		63.50
Mildred Darling Cemetery		
Trust Fund		100.00
Town of Warner		
Forest fire refund		38.50
Robert Hoar Junkyard fee		25.00
Pillsbury Lake Dev. calcium		93.16
Roy Roby Cemetery money		512.28
Merrimack County		43.73

Elsa Andrews, Dump land	1,556.00	
William Phelps Treas.		
Error on check	5.10	
Mechanicks National Bank		
		\$ 2,781.42
From Mechanicks National Bank		
Note of Town	15,000.00	
Discount on Note	7.50	
		\$ 15,007.50
Total Receipts		115,426.81
Checks written		104,284.59
		<u>11,142.22</u>
Balance to 1966 Account		
Checks written	\$104,284.59	
Orders of Selectmen	\$104,279.49	
		<u>5.10</u>
	error on check deposited in bank	

Respectfully submitted
William E. Phelps
Treasurer

ROAD AGENT'S REPORT
1965
Summer Work

Week ending March 13, 1965

Robert Roby	Grader	\$ 48.00	
Robert Roby	Truck	65.80	
Robert Roby	Loader	25.00	
Robert Roby	Pickup	12.00	
Robert Roby	Labor	6.00	
Allan Jones	Labor	30.00	
		<u> </u>	\$ 186.80

Week ending April 3, 1965

Robert Roby	Grader	\$ 24.00	
Robert Roby	Pickup	6.00	
		<u> </u>	\$ 30.00

Week ending April 10, 1965

Robert Roby	Grader	\$156.00	
Fred Richardson	Labor	27.00	
		<u> </u>	\$ 183.00

Week ending April 24, 1965

Robert Roby	Grader	\$120.00	
Robert Roby	D-4 Tractor	54.00	
Robert Roby	Truck	67.80	
Robert Roby	Truck	67.80	
Robert Roby	John Deere	72.00	
		<u> </u>	\$ 381.60

Week ending May 1, 1965

Robert Roby	Grader	\$ 60.00	
Robert Roby	Truck	51.70	
Robert Roby	Truck	18.80	
Robert Roby	Loader	35.00	
Roy Roby	Labor	28.50	
		<u> </u>	\$ 194.00

Week ending May 8, 1965

Robert Roby	Truck	\$ 51.70	
-------------	-------	----------	--

Robert Roby	Truck	51.70	
Robert Roby	D-4 Tractor	64.00	
Robert Roby	John Deere	60.00	
Robert Roby	Grader	30.00	
Roy Roby	Labor	15.00	
Allan Jones	Labor	1.50	
			<u>\$ 273.90</u>

Week ending May 15, 1965

Robert Roby	Grader	\$ 54.00	
Robert Roby	Truck	14.10	
Robert Roby	Power Saw	24.00	
			<u>\$ 92.10</u>

Week ending May 22, 1965

Robert Roby	Grader	\$ 90.00	
Robert Roby	Truck	37.60	
Robert Roby	Labor	12.00	
Roy Roby	Labor	12.00	
			<u>\$ 151.60</u>

Week ending May 28, 1965

Robert Roby	Truck	\$ 61.00	
Robert Roby	Truck	65.70	
Robert Roby	D-4 Tractor	84.00	
Robert Roby	John Deere	108.00	
Robert Roby	Grader	18.00	
Paul Jones	Truck	61.10	
			<u>\$ 397.80</u>

Week ending June 5, 1965

Robert Roby	Grader	\$ 48.00	
-------------	--------	----------	--

Week ending June 12, 1965

Robert Roby	Truck	\$ 37.60	
Robert Roby	Truck	37.60	
Robert Roby	D-4 Tractor	64.00	
Robert Roby	John Deere	48.00	
Robert Roby	Loader	30.00	
Kenneth Davis	Labor	9.00	
			<u>\$ 226.20</u>

Week ending June 26, 1965

Robert Roby	Grader	\$ 18.00	
Robert Roby	John Deere	6.00	
Robert Roby	Truck	9.40	
Robert Roby	Labor	3.00	
J. Branson III	Labor	6.00	
		<u> </u>	\$ 42.40

Week ending July 2, 1965

Robert Roby	Truck	\$122.20	
Robert Roby	D-4 Tractor	104.00	
Robert Roby	John Deere	12.00	
Robert Roby	Labor	10.50	
Robert Roby	Loader	10.00	
Robert Roby	Power Saw	8.00	
Kenneth Davis	Labor	27.00	
Richard Drown	Labor	27.00	
		<u> </u>	\$ 320.70

Week ending July 17, 1965

Robert Roby	Grader		\$ 84.00
-------------	--------	--	----------

Week ending August 28, 1965

Robert Roby	Grader	\$ 36.00	
Robert Roby	Truck	9.40	
Robert Roby	Loader	5.00	
Kenneth Davis	Labor	5.25	
		<u> </u>	\$ 55.65

Week ending September 18, 1965

Robert Roby	Grader		\$102.00
-------------	--------	--	----------

Week ending October 9, 1965

Robert Roby	Truck	\$ 28.20	
Robert Roby	Labor	17.50	
Robert Roby	Grader	102.00	
Robert Roby	Loader	10.00	
Roy Roby	Labor	5.25	
		<u> </u>	\$ 162.95

Week ending November 6, 1965

Robert Roby	Truck	\$ 14.10	
Robert Roby	Labor	7.00	
		<u> </u>	\$ 21.10

Week ending November 13, 1965

Robert Roby	Grader	\$120.00	
Robert Roby	Truck	84.60	
Robert Roby	Truck	95.70	
Robert Roby	Dozer	84.00	
Robert Roby	D-4 Tractor	96.00	
Robert Roby	Labor	14.00	
R. Robillard	Gravel	70.00	
Fred Courser	Gravel	25.00	
Robert Roby	Gravel	7.50	
			\$ 596.80

Week ending November 20, 1965

Robert Roby	Grader	\$108.00	
Roy Roby	Labor	19.25	
Allan Jones	Labor	3.50	
Roy Roby	Mowing	80.00	
			\$ 210.75

Week ending December 11, 1965

Robert Roby	Grader	\$ 18.00	
Robert Roby	Truck	10.60	
Robert Roby	Dozer	6.00	
			\$ 34.60

TOTAL Summer Work	<u><u>\$3,795.95</u></u>
-------------------	--------------------------

ROAD AGENT'S REPORT
1965
Winter Work

Week ending January 9, 1965

Robert Roby	Truck	\$ 53.90	
Robert Roby	Truck	47.00	
Robert Roby	Dozer	6.00	
Robert Roby	Labor	19.50	
Robert Roby	Loader	20.00	
Richard Drown	Labor	18.00	
Kenneth Davis	Labor	13.50	
Paul Jones	Labor	12.00	
			\$ 189.90

Week ending January 16, 1965

Robert Roby	Truck	\$ 14.70
Robert Roby	Truck	61.10
Robert Roby	Labor	13.50
Robert Roby	Loader	18.00
Robert Roby	Pickup	9.00
Paul Jones	Labor	18.00
Richard Drown	Labor	36.00
Kenneth Davis	Labor	9.00
		<hr/>
		\$ 179.30

Week ending January 23, 1965

Robert Roby	Truck	\$ 44.10
Robert Roby	Truck	14.70
Paul Jones	Truck	24.50
Kenneth Davis	Labor	7.50
Richard Drown	Labor	12.00
		<hr/>
		\$ 102.80

Week ending January 30, 1965

Robert Roby	Truck	\$117.60
Robert Roby	Truck	44.10
Robert Roby	Pickup	27.00
Robert Roby	Loader	24.00
Paul Jones	Truck	147.00
Kenneth Davis	Labor	39.00
Richard Drown	Labor	46.50
		<hr/>
		\$ 445.20

Week ending February 6, 1965

Robert Roby	Truck	\$ 58.80
Robert Roby	Pickup	6.00
Allan Jones	Labor	19.50
Richard Drown	Labor	7.50
Kenneth Davis	Labor	18.00
Paul Jones	Truck	58.80
		<hr/>
		\$ 168.60

Week ending February 13, 1965

Robert Roby	Truck	\$ 29.40
Robert Roby	Truck	84.60
Robert Roby	Pickup	114.00

Robert Roby	Loader	48.00	
Robert Roby	Labor	6.00	
Roy Roby	Labor	6.00	
Allan Jones	Labor	57.00	
Richard Drown	Labor	36.00	
Kenneth Davis	Labor	4.50	
Robert Hoar	Welding	20.00	
			\$ 405.50
Week ending February 20, 1965			
Robert Roby	Truck	\$ 14.70	
Robert Roby	Pickup	9.00	
Allan Jones	Labor	7.50	
			\$ 31.20
Week ending February 27, 1965			
Robert Roby	Truck	\$ 63.70	
Robert Roby	Truck	75.20	
Robert Roby	Loader	36.00	
Robert Roby	Pickup	57.00	
Richard Drown	Labor	40.50	
Allan Jones	Labor	40.50	
Kenneth Davis	Labor	13.50	
Paul Jones	Truck	29.40	
			\$ 355.80
Week ending March 6, 1965			
Robert Roby	Truck	\$ 37.60	
Robert Roby	Pickup	45.00	
Robert Roby	Grader	6.00	
Allan Jones	Labor	13.50	
			\$ 102.10
Week ending April 3, 1965			
Robert Roby	Truck	\$ 24.50	
Robert Roby	Truck	24.50	
Robert Roby	Pickup	12.00	
Robert Roby	Labor	3.00	
Allan Jones	Labor	15.00	
Richard Drown	Labor	13.50	
Kenneth Davis	Labor	7.50	
			\$ 100.00

Week ending April 10, 1965

Robert Roby	Truck	9.40	
Donald Berwick	Sand	32.50	
Fred Richardson	Labor	10.50	
Kenneth Davis	Labor	16.50	
Richard Drown	Labor	16.50	
Allan Jones	Labor	6.00	
		<u> </u>	\$ 91.40

Week ending April 24, 1965

Robert Roby	Truck	\$ 37.60	
Robert Roby	Pickup	24.00	
Robert Roby	Labor	12.00	
		<u> </u>	\$ 73.60

Week ending November 20, 1965

Robert Roby	Truck	\$ 18.80	
Richard Drown	Labor	21.00	
Kenneth Davis	Labor	21.00	
Veto Casper	Labor	18.00	
		<u> </u>	\$ 78.80

Week ending November 26, 1965

Robert Roby	Labor	\$ 7.00	
Kenneth Davis	Labor	24.75	
Richard Drown	Labor	15.75	
Allan Jones	Labor	15.75	
		<u> </u>	\$ 63.25

Week ending December 3, 1965

Robert Roby	Pickup	\$ 72.00	
Roy Roby	Labor	28.00	
H. Embelton	Labor	28.00	
		<u> </u>	\$ 128.00

Week ending December 18, 1965

Robert Roby	Truck	\$ 53.90	
Robert Roby	Pickup	21.00	
Robert Roby	Jeep	30.00	
Richard Drown	Labor	38.50	
Kenneth Davis	Labor	40.25	
Allan Jones	Labor	33.25	

Paul Jones	Truck	44.00	
Paul Jones	Labor	5.25	
			\$ 266.15

Week ending December 25, 1965

Robert Roby	Truck	\$ 42.30	
Robert Roby	D-4 Tractor	30.00	
Robert Roby	Pickup	7.00	
Kenneth Davis	Labor	19.25	
Richard Drown	Labor	15.75	
			\$ 114.30

TOTAL Winter Work	<u><u>\$3,158.60</u></u>
-------------------	--------------------------

ROAD AGENT'S REPORT**1965****Labor on Blacktop**

Week ending May 8, 1965

Robert Roby	Truck	\$ 37.60	
Allan Jones	Labor	12.00	
			\$ 49.60

Week ending June 12, 1965

Robert Roby	Truck	\$ 70.50	
Robert Roby	Truck	32.90	
Robert Roby	D-4 Tractor	56.00	
Robert Roby	John Deere	48.00	
Robert Roby	Labor	12.00	
			\$ 219.40

Week ending June 19, 1965

Robert Roby	Truck	\$ 56.40	
Robert Roby	Truck	28.20	
Robert Roby	D-4 Tractor	8.00	
Robert Roby	Labor	12.00	
Robert Roby	Grader	12.00	
Allan Jones	Labor	13.50	
Richard Drown	Labor	13.50	
Kenneth Davis	Labor	7.50	
Robert Roby	Loader	15.00	
Perry Young	Grader	100.00	
Stuart Fifield	Gravel	45.00	
			\$ 311.10

Week ending September 25, 1965

Robert Roby	Pickup	\$ 12.00	
Robert Roby	Labor	14.00	
Robert Roby	Grader	12.00	
Robert Roby	D-4 Tractor	24.00	
Robert Roby	Truck	2.35	
			\$ 64.35

Week ending October 2, 1965

Robert Roby	Truck	\$180.20	
Robert Roby	Truck	159.80	
Robert Roby	Loader	27.00	
Robert Roby	D-4 Tractor	84.00	
Robert Roby	1-ton Truck	51.00	
Robert Roby	Labor	36.75	
Kenneth Davis	Labor	71.75	
Richard Drown	Labor	19.25	
Allan Jones	Labor	8.75	
Roy Roby	Labor	8.75	
Fred Courser	Sand	12.00	
Leslie Frost	Sand	23.60	
			\$ 682.85

Week ending November 6, 1965

Robert Roby	D-4 Tractor	\$ 72.00	
Robert Roby	Labor	14.00	
			\$ 86.00

Week ending December 3, 1965

Robert Roby	Truck	\$ 28.20	
Robert Roby	Truck	28.20	
Robert Roby	Grader	48.00	
Robert Roby	D-4 Tractor	30.00	
Robert Roby	Pickup	12.00	
Kenneth Davis	Labor	10.50	
Richard Drown	Labor	5.25	
Allan Jones	Labor	5.25	
H. Embelton	Labor	7.00	
Roy Roby	Mowing	80.00	
			\$ 254.40
TOTAL Labor on Blacktop			<u><u>\$1,667.70</u></u>

WEBSTER FREE PUBLIC LIBRARY
ANNUAL REPORT
for Year Ending December 31, 1965

Balance on hand January 1, 1965	\$ 34.94	
Postage and envelopes	\$	1.90
Town Appropriation	400.00	
5-25-65 American Publishing Co.,		
books.		30.00
7-19-65 Thames Book Co., books. . . .		101.96
9-14-65 Mrs. Edna Frost, Librarian . .		150.00
9-17-65 American Publishing Corp.,		
books.		15.75
10-26-65 G. P. Putnam Sons, books . . .		14.90
12- 1-65 American Publishing Corp.,		
books.		27.68
12-24-65 American Publishing Corp.,		
books.		15.94
Bank Service Charge70
		\$434.94 \$358.83

Balance on hand January 1, 1966. \$ 76.11

A number of improvements have been made in our library during 1965. New lights have been installed inside and out, the floor has been painted, and shelves have been added, moved, and relocated to provide for the convenience of those patronizing our facilities. We hope to make further improvements in 1966.

Many new books have been purchased. If a book in which you are interested is not in our library, Mrs. Edna Frost, librarian, will make every effort to obtain it for you.

Marion T. Jones
Trustee — Treasurer

August 21, 1965

WEBSTER OLD HOME DAY ASSOCIATION 1965

Jan. 8, 1964	Balance in Treasury	\$ 80.71
Mar. 9, 1965	Town Appropriation	300.00
July 19	Donation toward children's games Clinton W. Frothingham, Webster	10.00
	Donation — Herman J. Wibel, Webster	15.00
Aug. 10	Donation — Isabel Gardiner Victor, Webster	5.00
18	Bank Interest	2.60
24	Bottle refund	1.00
	TOTAL RECEIPTS	<u>\$414.31</u>

Children's Games	\$ 30.00
Punch Supplies — Arthur C. Stebbins	12.85
Mrs. Mabel M. Anderson	
450 "Old Home Day" Programs	37.50
Check charge	.15
350 Stamped Envelopes @ 5¢	17.50
25 1¢ Stamps	.25
Robert Hall, Band	100.00
Parade Prizes	67.00
Mrs. Taylor — Danbury Twirlers	10.00
Greased Pole	5.00
Horseshoe Tournament	5.00
Special Recognition Gifts	10.02
2 Batteries for P.A. System	2.30
Rev. John Pillsbury, speaker (Donated to Courser Hill Church)	25.00
TOTAL EXPENDITURES	<u>\$322.57</u>
TOTAL BALANCE IN TREASURY	
JANUARY 26, 1966	\$ 91.74

Bertha A. Fisher, Treasurer

FIRE CHIEF'S REPORT

Another year has rolled around, and our luck is still with us as far as fires are concerned. We have had very few forest fires with a very small acreage burned. To my recollection we have had only one house fire, which was at Mrs. Harold Howe's on January 18, but the fast action of our department was so good that there was very little damage.

The once-a-month club is still going strong. The money we have taken in from this club has bought two walkie talkies and three sets of west coast mirrors — one set for each truck.

At this time I would like to thank everyone who complimented us on our uniforms in the Old Home Day Parade.

Respectfully submitted,
Kenneth F. Hoar
Fire Chief
Hy-Mar Fire Company

**Report of
THE FOREST FIRE WARDEN
and DISTRICT CHIEF**

Most of us who live in New Hampshire and the thousands of vacationists that visit us every year love the State for the variegated woodlands that encircle our clean lakes and clothe the hills and mountains. Most of us appreciate these values, but still there were enough careless people among us to cause over 880 grass and woodland fires to start in 1965. True this was a much dryer than normal year but this should have meant the use of extra care. Fortunately the fire fighting forces have held the line against such careless acts. It is up to each one of us to be ever mindfull that a spark or flame is a potential fire.

WE MUST ALL BE CAREFUL:

1. To teach our children the danger in lighting matches.
2. To never discard lighted smoking material from a car or while walking through fields or woods.
3. To safely dispose of rubbish preferably at the town dump. If you must burn rubbish or brush;
 - a. Always get a permit to burn from the warden.
 - b. Start your fire late in the day after 5:00 PM
 - c. If burning a field or brush have equipment and adequate help on hand. The heat from your fire creates its own draft to spread fire.

Our carelessness with fire is costing our State and Towns thousands of wasted dollars in suppression and hundreds of acres of destroyed woodlands. Yours never to enjoy.

FIRE RECORD FOR 1965

	Fires	Acres
State	887	1,255
District	169	450
Town of Webster	1	.5

WHITE PINE BLISTER RUST CONTROL

Financial Statement
Webster
1965

Town funds expended	\$ 161.00	
Cooperative aid to town	1,344.64	

Total expenditures		\$1,505.64
1964 Town Appropriation	\$ 161.00	
Town funds expended	\$ 161.00	

Balance due town		\$00.00
Area worked	3,648 Acres	
Currant and gooseberry bushes destroyed	1,866	

REPORT OF THE TRUST FUNDS OF THE TOWN OF WEBSTER
ON DECEMBER 31, 1964

Date of Creation	Name of Trust Fund	Purpose of Trust Fund	How Invested	PRINCIPAL			INCOME			
				Balance Beginning Year	New Funds Created	Balance End Year	Balance Beginning Year	Income During Year	Expended During Year	Balance End Year
Nov. 29, 1910	On Deposit	Care Cem.	Checking Acct.	8,000.00		8,000.00	32.56	352.25	517.24	27.60
Aug. 13, 1898	Gen. N. H. Power Co.	Care Cem.	N. H. Sav. Bank #62535	200.00		200.00	157.29	8.99		157.29
July 29, 1915	C. C. Coffin Fund	Care Cem.	N. H. Sav. Bank #42102	200.00		200.00	8.25	8.99		8.25
June 26, 1916	D. W. Colby Fund	Care Cem.	N. H. Sav. Bank #70124	200.00		200.00	11.97	9.22		11.97
Nov. 3, 1921	Levi Call Fund	Care Cem.	Merr. Co. Sav. Bank #21498	100.00		100.00	4.09	4.49		4.09
Dec. 8, 1920	Rice Courser Fund	Care Cem.	N. H. Sav. Bank #78800	100.00		100.00	4.09	4.49		4.09
Nov. 20, 1933	Jennie E. Elkins Fund	Care Cem.	N. H. Sav. Bank #82378	100.00		100.00	5.95	4.60		5.95
May 10, 1930	Wm. S. Putney Fund	Care Cem.	Merr. Co. Sav. Bank #34481	100.00		100.00	4.07	4.60		4.07
July 15, 1939	Balch Fund	Care Cem.	N. H. Sav. Bank #94907	100.00		100.00	4.60	4.49		4.60
Mar. 11, 1941	E. E. Watts Fund	Care Cem.	Merr. Co. Sav. Bank #37190	200.00		200.00	11.97	9.22		11.97
Apr. 7, 1942	Jennie Tewksbury Fund	Care Cem.	Merr. Co. Sav. Bank #37917	100.00		100.00	5.95	4.60		5.95
1946	Newell Watson Fund	Care Cem.	Merr. Co. Sav. Bank #38226	100.00		100.00	5.95	4.60		5.95
1947	Julia Call Est. Fund	Care Cem.	Merr. Co. Sav. Bank #41440	100.00		100.00	5.95	4.60		5.95
1951	Ada F. Clough Fund	Care Cem.	Merr. Co. Sav. Bank #41441	100.00		100.00	5.95	4.60		5.95
1951	Stella Holmes Fund	Care Cem.	Merr. Co. Sav. Bank #43826	100.00		100.00	5.95	4.60		5.95
Jan. 31, 1950	Roy Gookin Fund	Care Cem.	N. H. Sav. Bank #140390	200.00		200.00	8.97	8.99		8.25
Sept. 19, 1950	John E. Rhodes Fund	Care Cem.	Merr. Co. Sav. Bank #48578	150.00	50.00	200.00	8.97	6.90		8.97
June 18, 1957	George Hansen Fund	Care Cem.	Merr. Co. Sav. Bank #49500	200.00		200.00	11.97	9.22		11.97
June 13, 1957	Marion Holmes Fund	Care Cem.	Merr. Co. Sav. Bank #49501	100.00		100.00	5.95	4.60		5.95
Jan. 5, 1961	Bessie Cayce Fund	Care Cem.	Merr. Co. Sav. Bank #32818	200.00		200.00	4.00	8.87		4.00
July 19, 1961	C. Shepard Fund	Care Cem.	Concord Sav. Bank #23975	150.00		150.00	2.50	6.18		2.50
Mar. 9, 1962	Chloe L. Bowne Fund	Care Cem.	Concord Sav. Bank #25371	200.00		200.00	8.12	8.12		8.12
July 20, 1962	Nellie S. Chase Fund	Care Cem.	Concord Sav. Bank #26074	48.96		48.96	1.96	1.96		1.96
Dec. 17, 1963	Ella B. Tarr Fund	Care Cem.	Concord Sav. Bank #28586	500.00		500.00	20.30	20.30		20.30
June 15, 1964	Grace Wibel Fund	Care Cem.	Concord Sav. Bank #29429	100.00		100.00	4.06	4.06		4.06
Apr. 14, 1965	Ethel Snyder Saver		Concord Sav. Bank #31087	200.00	200.00	200.00	3.34	3.34		3.34
Nov. 22, 1965	Thelma Waite		Concord Sav. Bank #32228	50.00	50.00	50.00				
				11,548.96	300.00	11,848.96	319.88	512.28	517.24	314.92

REPORT OF THE TRUST FUNDS OF THE TOWN OF WEBSTER
ON DECEMBER 31, 1965

Date of Creation	Name of Trust Fund	Purpose of Trust Fund	How Invested	PRINCIPAL			INCOME			
				Balance Beginning Year	New Funds Created	Balance End Year	Balance Beginning Year	Income During Year	Expended During Year	Balance End Year
1941	Town Hall Fund		N. H. Sav. Bank #114536	5,000.00		5,000.00	4,860.89	425.83		5,286.72
1941	Town Hall Fund		Concord Sav. Bank #11226	2,000.00		2,000.00	1,857.85	156.62		2,014.47
1941	Town Hall Fund		Concord Sav. Bank # 2685	1,000.00		1,000.00	924.93	78.14		1,003.07
1941	Town Hall Fund		Merr. Co. Sav. Bank #38029	2,000.00		2,000.00	1,953.68	169.79		2,123.47
				10,000.00		10,000.00	9,597.35	830.38		10,427.73

June 28, 1965 Trust Fund For Future Fire Concord Sav. Bank #31427 348.51 348.51 3.48 351.99
 Equipment

Report of Town Auditors

We have this day examined the accounts of the Selectmen, Treasurer, Town Clerk, Tax Collector, Trustees of the Trust Funds and Road Agent for the year 1965 and find them correctly cast and properly vouched.

RUTH A. STEBBINS
ELEANOR M. RICHARDSON
Auditors of the Town of Webster

January 26, 1966

**WEBSTER
SCHOOL DISTRICT
OFFICERS
1965-1966**

Moderator

ROBERT ROBILLARD

Clerk

PATRICIA E. INMAN

Treasurer

HELEN E. SCRIBNER

Auditors

MARION T. JONES CYNTHIA C. ANDERSON

School Board

RANDOLPH E. INMAN MAURICE L. CHAPIN
BURTON D. RICHARDSON

SCHOOL WARRANT

THE STATE OF NEW HAMPSHIRE

To the Inhabitants of the School District in the Town of Webster qualified to vote in district affairs:

You are hereby notified to meet at the Webster Central School in the said district on the 8th. day of March, 1966 at 1:30 o'clock in the afternoon to act upon the following subjects:

1. To choose a Moderator to serve until the business of the district is completed.
2. To choose a Clerk to serve until the business of the district is completed.
3. To choose a Member of the School Board to serve until the business of the district is completed.
4. To choose a Treasurer to serve until the business of the district is completed.
5. To hear reports of Agents, Auditors, Committees or Officers chosen and pass any vote relating thereto.
6. To choose Agents, Auditors, Committees in relation to any subject embraced in this warrant.
7. To see if the School District will vote to use the money in the Trust Fund (balance of Building Fund) to help pay Webster's share of Bonded Indebtedness of The Merrimack Valley Cooperative School District.
8. To transact any other business that may legally come before said meeting.

Given under our hands at said Webster this 8th.
day of February 1966.

RANDOLPH E. INMAN
MAURICE L. CHAPIN
BURTON D. RICHARDSON
School Board

A true copy of Warrant — Attest:

RANDOLPH E. INMAN
MAURICE L. CHAPIN
BURTON D. RICHARDSON
School Board

WEBSTER SCHOOL DISTRICT
REPORT OF
THE SUPERINTENDENT OF SCHOOLS

To the Members of the School Board of the Webster School District:

During the 1964-1965 School Year the following teachers were employed:

Name and Grade	Training	Year of Graduation	Salary
Mrs. Mable M. Anderson Principal, Grade 1 & 2	Keene and Ply- mouth summer sessions		\$ 4,900
Mrs. Leona A. Wright Grades 2 & 3	Plymouth State College	1949	\$ 4,350
Mrs. Vernice H. Dwinells Grades 4 & 5	Keene and Ply- mouth summer sessions		\$ 4,700
Mr. Donald F. Langan Grades 6, 7 & 8	University of N. H.	1964	\$ 2,030
Mr. Dean Emerson	Resigned Jan. 29, 1965		\$ 270
Mr. Forrest E. Richards	Feb. 9 — March 12		\$ 1,706
Miss Blanche C. Bailey Music	March 15 thru June		\$ 650
Miss Ruth B. Whitcomb Nurse	Keene State College	1932	\$ 475
	Worcester City Hospital	1926	

1965 GRADUATES

Elaine Blanchette	William E. Inman
Marlene F. Keniston	William G. Lake, Jr.
John E. Lorden, Jr.	William R. Pearson
William E. Snow	Robin Stone

PERFECT ATTENDANCE — 1964-1965

Dana Corliss Grade 4	Marjorie Pearson Grade 6
----------------------	--------------------------

SUPERINTENDENT'S SALARY

Bradford School District	\$ 553.35
Henniker School District	1,465.14
Hopkinton School District	2,778.38
Newbury School District	654.09
Sutton School District	542.89
Warner School District	1,270.61
Webster School District	<u>485.54</u>
Total Local Share	\$ 7,750.00
State's Share	2,750.00
	<u> </u>
Total Salary	\$10,500.00

REPORT OF THE SUPERINTENDENT OF SCHOOLS

This will be my last report for the school district of Webster. This coming June I will have completed nineteen years of working with the Webster Schools, so it is with some regret that I start this final report to the Webster School District.

I will miss the close association with the Webster residents and more particularly the young people now in school and those that I have watched progress through the schools; some of them now parents of children in school. Yet I have no regrets at being involved in a program (consolidation) which has caused our separation. If our original plan of combining with Bradford, Warner and Hopkinton had been successful, Webster would still be one of my towns, and we still would be working together. Perhaps I could have said to one of my Webster pupils, "Why, I remember when your grandfather was in school."

No, I have no regrets about Webster becoming a member of a Cooperative. This is a movement which has been long overdue in New Hampshire. The Merrimack Valley Cooperative won't be the last one that is formed. Many groups have been formed in the last two years, and many more are about to be formed. Eventually the whole state will be organized in this manner and education in New Hampshire will move forward to meet the challenge of an ever increasingly complex world.

I have enjoyed working with you more than I can ever say. May I wish you success in your new adventure and God Speed to you all.

WILLIAM C. STERLING
Superintendent of Schools

School Health Report
1964 - 1965

School Health Services gives the following report:

Number pupils examined 99

	Defects	Corrections
Teeth	8	22
Tonsils	2	1
Vision	4	5
Wax in ear	1	1
Phimosis	7	5
Individual Inspections		491
Home visits		26
Special Cases		2
Hearing test		8
Scarlet Fever		4
Conferences		10
TB Patch Test		19
X-rays		2
Cultures taken		9

EDWARD PUTNAM, M.D.
RUTH B. WHITCOMB, R.N.
School Nurse

WEBSTER SCHOOL DISTRICT

1964 — 1965

*Detailed Report of Expenditures***100 ADMINISTRATION****110 Salaries of District Officers**

Kenneth R. Hoar, Chairman, School Board	\$ 125.00	
Randolph E. Inman, School Board Member	125.00	
Maurice L. Chapin, School Board Member	125.00	
Helen E. Scribner, Treasurer	75.00	
Robert H. Roby, Moderator	4.00	
Patricia E. Inman, Clerk	4.00	
Marion T. Jones, Auditor	4.00	
Cynthia Anderson, Auditor	4.00	
	<u>4.00</u>	\$ 466.00

135 Contracted Services

Helen E. Scribner, Keeping Books	\$ 125.00	
Dorice A. Roby, Census and Mileage	34.40	\$ 159.40

190 Other Expenses of Administration

N. E. School Development Council — Dues	\$ 30.00	
N. H. Music Educator's Association — Dues	5.00	
N. H. School Board's Association — Dues	15.00	
Mechanicks National Bank — Check Book	7.32	
Miriam Emerson — Stamps	6.00	
Kenneth R. Hoar — Postage	8.45	
Randolph E. Inman	12.00	\$ 83.77

200 INSTRUCTION**210 Salaries for Instruction****210.3 Teacher's Salaries**

Mabel M. Anderson, Principal, Grade 1	\$4,900.00	
Vernice H. Dwinells, Grade 4 and 5	4,700.00	
Leona A. Wright, Grades 2 and 3	4,350.00	
Donald F. Langan, Grades 6-7-8	2,030.55	
Resigned January 29, 1965		
Forrest E. Richards, March 15 — June	1,711.85	
Blanche C. Bailey, Music Supervisor	650.00	
	<u>650.00</u>	\$18,342.40

210.4 Substitute Teachers

Ethel H. Colby	\$ 75.00	
Rev. Roy Leo	15.00	
Louise C. Parker	195.99	
Alice Harris	45.00	
Robert McNicol	30.00	
Dean Emerson	270.00	
	<u>270.00</u>	\$ 630.00

215 Text Books

Allyn and Bacon	\$ 6.66
American Book Company	56.78
Geographical Publications	37.40
Ginn and Company	22.85

D. C. Heath and Company	7.70	
Houghton Mifflin Company	35.36	
Scott, Foresman and Company	142.11	
Science Research Associates	187.59	
D. Van Nostrand Company	3.05	
W E N H — TV	4.00	
Follett Publishing Company	8.94	
Compton's Pictured Encyclopedia	5.95	
	<hr/>	\$ 518.39
220 Library and Audio-Visual Materials		
American Educ. Publ. — Weekly Readers	\$ 55.00	
Keyboard Jr. — Magazines	6.93	
	<hr/>	\$ 62.43
230 Teaching Supplies		
Follett Publishing Co. — Workbooks	\$ 58.75	
Houghton Mifflin, Workbooks	88.00	
Scott, Foresman — Workbooks	105.45	
Warner-Dowling Company — paper	16.86	
Holt, Rinehart and Winston — Workbooks	13.88	
Scholastic Magazines	35.00	
J. L. Hammett — supplies	97.05	
Henry S. Wolkins — paper, pencils, duplicating fluid, protractors etc.	21.85	
Mayflower Press — Report Cards	20.40	
Harcourt, Brace and World Inc. — Tests	15.95	
Science Research Associates — Tests	22.15	
Cascade Paper Company — Paper and Supplies	66.72	
Milton Bradley Company — Paper, pencils, crayons etc.	23.13	
Pioneer Office Appliance Company — Duplicator Fluid	4.45	
	<hr/>	\$ 589.64
235 Contracted Services for Instruction		
WENH-TV — TV Participation		\$ 51.00
400 HEALTH SERVICES		
410.1 Salaries		
Ruth B. Whitcomb — School Nurse	\$ 475.00	
Dr. Edward V. Putnam, Examination	50.00	
	1.16	
490 Supplies — Fortier's Pharmacy		
535 PUPIL TRANSPORTATION		
Spear's Garage — Leased Bus	\$2,750.00	
Arthur C. Stebbins — Gas for Leased Bus	507.47	
Kenneth F. Hoar, Driver of Leased Bus	1,530.00	
Ned W. Bowers — Extra Bus	1,530.00	
	<hr/>	\$ 6,317.47
600 OPERATION OF PLANT		
610 Salaries — Eugene A. Morrill		\$ 1,200.00
630 Supplies		
Eisenhour's Hardware — mops, sponges, paint, scrub pads etc.	68.87	
Hillyard Sales — vacuum parts and filters	5.29	

Pullman Vacuum Company — hose for cleaner	15.00	
N. H. Supply Company — supplies	11.79	
Fayette Laboratories — deodorant	10.70	
Luxor Lighting Products, bulbs	91.00	
Milton Bradley Company — supplies	15.98	
West Chemical Products — Paper Towels	128.74	
Arthur C. Stebbins, supplies	12.02	
		\$ 359.39
640 Heat — Kenney's Fuel Service, oil		\$ 497.24
645 Utilities		
Lights — Concord Electric Company	\$ 792.11	
Telephone — Kearsarge Telephone Co.	100.79	
		\$ 892.90
700 MAINTENANCE		
710 Salaries — Eugene Morrill, summer work		\$ 240.00
726 Repairs to Equipment		
Kenney's Fuel Service — Cleaning Furnace	\$ 14.00	
Burnham Brothers — Furnace Repair	71.30	
Howard Chase — Tuning Pianos	25.65	
Pioneer Office Appliance Company — Duplicator Repair	\$ 17.00	
Marshall Rowe — Repair of Clock	4.00	
David Fisher — TV Service	4.25	
Charles L. Allen — Service Call	3.00	
		\$ 139.20
766 Repairs to Building		
Manchester Oxygen Company — filling extinguishers	\$ 6.00	
Mack D. Thornton — labor	7.00	
Charles L. Allen — service call	8.00	
Mabel M. Anderson — reimbursement	.59	
Humphrey's — knob for stove	1.24	
Kenney's Fuel Service — Cleaning Furnace	10.00	
J. F. Kirk, Inc. — supplies	1.25	
Eisenhour's Hardware — repairs	19.56	
Seaman's Supply Company — new light fixtures	482.16	
J. J. Moreau — paint	131.12	
Emery Waterhouse — ceiling tile	266.79	
Emerson Hoar — labor	150.00	
Duane Anderson — labor	175.00	
		\$ 1,258.71
800 FIXED CHARGES		
850 School District Contribution to Retirement		
850.2 Teacher's Retirement		\$ 978.84
850.3 Social Security		390.87
855 Insurance		
Kearsarge Insurance Agency — Treasurer's Bond	\$ 20.00	
Alan K. Thompson Agency — Insurance on Building	250.32	
Farm Bureau Mutual Fire Insurance Company	232.75	
Kearsarge Insurance Agency —		

Workmen's Compensation	84.76	
Kearsarge Insurance Agency —		
Insurance on contents of building	17.05	
Ned W. Bowers — school bus insurance	15.00	
		\$ 619.88
900 SCHOOL LUNCH PROGRAM		
975.1 Federal Funds		\$ 704.84
975.2 District Contribution		\$ 300.00
1200 CAPITAL OUTLAY		
1267 New Equipment		
Twombly Associates — chairs	\$ 70.40	
Webster Thomas Company —		
Hot Lunch Equipment	89.25	
Paris Manufacturing Company —		
desks and chairs	300.00	
J. L. Hammett — lunch tables	60.00	
		\$ 519.65
1300 DEBT SERVICE		
1370 Principal of Debt		\$ 4,000.00
1371 Interest on Debt		\$ 875.00
1400 OUTGOING TRANSFER ACCOUNTS		
1477.1 Tuition		
Henniker School District	934.00	
Hopkinton School District	2,692.70	
Penacook School District	1,840.00	
Warner School District	6,538.00	
		\$12,004.70
1477.3 District Share of Supervisory Union Expense		
Superintendent's Salary	\$ 485.54	
Secretarys Salary and extra help	191.09	
Superintendent's Travel	75.18	
Superintendent's Expense Outside Union	15.67	
Superintendents and Secretarys Retirement and		
Social Security	43.83	
Office Expense	50.12	
		\$ 861.43
Total Expenditures		\$53,589.31

Detailed Statement of Receipts

Date	From Whom	Description	Amount
7/16/64	State Treasurer	School Lunch — June	\$ 22.08
7/16/64	State Treasurer	School Lunch — June	\$ 22.08
8/5/64	Town Treasurer	Appropriation	3,000.00
9/2/64	Webster Woman's Union	Rent	25.00
9/20/64	Town Treasurer	Appropriation	5,000.00
11/4/64	State Treasurer	School Lunch — June	1.97
11/4/64	State Treasurer	School Building Aid	1,077.65
11/20	State Treasurer	School Lunch — Sept.	36.68
11/25	Joy Eaton	Reimbursement on School Lunch	92.43
12/7	Town Treasurer	Appropriation	1,500.00
12/9/64	State Treasurer	School Lunch — Oct.	43.32
12/31/64	State Treasurer	Sweepstakes	2,659.71
1/4/65	State Treasurer	School Lunch — Nov.	57.89
1/5/65	County Commissioners	Flood Control	44.62
1/28/65	State Treasurer	School Lunch — Dec.	67.70
1/13/65	Town Treasurer	Appropriation	11,876.98
3/29/65	State Treasurer	School Lunch — Feb.	54.76
3/10/65	State Treasurer	School Lunch — Jan.	80.85
4/1/65	State Treasurer	Gas Tax Refund	69.41
5/5/65	State Treasurer	School Lunch — March	93.84
6/15/65	Daniel Webster Grange	Janitor Service	5.00
6/17/65	State Treasurer	School Lunch — April	62.48
6/22/65	State Treasurer	School Building Aid	122.35
6/24/65	Town Treasurer	Balance of Appropriation	8,207.15
6/29/65	State Treasurer	School Lunch — May	51.03
Total Receipts During Year			\$55,176.31

REPORT of SCHOOL DISTRICT TREASURER
for the
Fiscal Year July 1, 1964 to June 30, 1965

SUMMARY

Cash on Hand July 1, 1964 (Treasurer's Bank Balance)	\$ 9,913.23
Received From Selectmen (Include only Amounts actually Received)	
Current Appropriation	\$43,084.13
Revenue from State Sources	3,929.12
Revenue from Federal Sources	617.22
Received from Capital	
Reserve Funds	113.94
Received from all Other Sources	122.43
	\$47,866.84

Total Amount available for Fiscal Year (Balance and Receipts)	\$57,780.07
Less School Board Orders Paid	\$53,751.15
Balance on Hand June 30, 1965 (Treasurer's Bank Balance)	\$ 4,028.92

July 23, 1965

HELEN E. SCRIBNER,
District Treasurer

AUDITORS' REPORT

This is to certify that we have examined the books, vouchers, bank statements and other financial records of the treasurer of the school district of Webster of which the above is a true summary for the fiscal year ending June 30, 1965 and find them correct in all respects.

July 27, 1965

MARION T. JONES
CYNTHIA C. ANDERSON
Auditors

VITAL STATISTICS

Births Registered in the Town of Webster, for the Year Ending December 31, 1965

Date of Birth	Place of Birth	Name of Child (if any)	Sex	L'v'g or Stillb'n	No. of Child	Color	Name of Father	Maiden Name of Mother	Residence of Parents	Birthplace of Father	Birthplace of Mother
Jan. 29	Concord	Jonathan C. Whitcomb	M	L	4	W	Paul Whitcomb	Patricia A. Allen	Webster	N. H.	N. H.
Feb. 3	Franklin	Roger E. Duford Jr.	M	L	3	W	Roger E. Duford	Rita-V.-C. Chase	Webster	N. H.	N. H.
Apr. 20	Concord	Heidi A. Dean	F	L	4	W	Dudley S. Dean	Shirley R. Hibbard	Webster	Michigan	N. H.
May 12	Concord	Michael W. Flynn	M	L	1	W	Richard K. Flynn	Nancy E. Corey	Webster	Vermont	N. H.
June 27	Concord	Lisa M. Logan	F	L	3	W	George W. Logan	Evelyn B. Atwell	Webster	Michigan	Nova Scotia
July 18	Concord	Brian S. Hoar	M	L	3	W	Robert H. Hoar Sr.	Dona G. Fisher	Webster	N. H.	N. H.
Sept. 1	Concord	Douglas R. Mitchell	M	L	3	W	Donald E. Mitchell Sr.	Mary L. Constant	Webster	N. H.	N. H.
Oct. 26	Concord	Cheryl L. Brown	F	L	1	W	Robert M. Brown	Linda M. Duclos	Webster	N. H.	N. H.
Nov. 25	Concord	Wayne R. Drown	M	L	2	W	Richard W. Drown	Patricia A. Ballou	Webster	N. H.	N. H.

I hereby certify that the above return is correct according to the best of my knowledge and belief.

ARTHUR C. STEBBINS, Town Clerk

Marriages Registered in the Town of Webster for the Year Ending December 31, 1965

Date	Place of Marriage	Name & Surname	Residence of each at time of Marriage	Age	Color of each	Occupation of Groom & Bride	Place of Birth of Each	Name of Parents	Birthplace of Parents	No. Marriages	Name, Residence, Official Stations of Persons by whom married
May 29	Hopkinton	McKendree J. Whitney		29	W	Equipment Operator	Mass.	McKendree Whitney Jr. Ruth M. Jepson	Vermont Vermont	1	Harold M. Hayward, Baptist Clergyman Hopkinton, N. H.
Aug. 21	Contoocook	Mary A. Mingolla		23	W	Nurse	N. H.	Joseph M. Mingolla Mary F. Bolles	Mass. N. H.	1	
		Edward A. Shampney		21	W	Woodworker	N. H.	William Shampney Mary Clarke	Canada N. H.	1	Calvin Warburton, Clergyman, Hopkinton, N. H.
Nov. 12	Concord	Ethel M. Young		18	W	At home	Maine	Merle A. Young Katherine Puffer	Maine Calif.	1	
		Harry D. Kimball		20	W	Sheet Metal Worker	N. H.	Raymond L. Kimball Edna M. Drew	N. H. N. H.	1	Paul H. Beattie, Unitarian Minister, Concord, N. H.
Dec. 31	Boscawen	Lisha A. Huseman		18	W	Waitress	Conn.	Bernard Huseman Golda M. Mills	Germany Conn.	1	
		Wilfred A. Calkins		37	W	Carpenter	N. H.	William F. Calkins Ida Cummings	N. H. N. H.	1	William J. Walz Justice of the Peace Boscawen, N. H.
		Betty A. Stankey		31	W	Housewife	N. H.	Ansel F. Hardy Ruth M. Cooper	N. H. N. H.	2	

I hereby certify that the above return is correct according to the best of my knowledge and belief.

ARTHUR C. STEBBINS, Town Clerk

Deaths Registered in the Town of Webster for the Year Ending December 31, 1965

Date	Place of Death	Name and Surname of the Deceased	Age	Place of Birth	Sex	Color	Single Mar. Wid.	Occupation	Name of Father	Maiden Name of Mother
Jan. 6	Franklin	Nina Miles Shepard	83	N. H.	F	W	W	Housewife	Hiram Miles	Olive A. Noyes
Jan. 20	Webster	B. Mildred Frost	64	N. H.	F	W	M	Housewife	Bert E. Holmes	Mary Folsom
Feb. 18	Concord	Ernest W. Hanson, Sr.	61	N. H.	M	W	M	Painter	George W. Hanson	Augusta Hook
Feb. 24	Boscawen	Gladys Ward	75	Wisconsin	F	W	W	Housewife	Jason Goodall	Frances Smith
March 6	Boscawen	Ernest A. Smith	73	N. H.	M	W	S	Laborer	Anthony Smith	Jennie Hall
Mar. 15	Concord	Pearl A. Taylor	85	N. H.	F	W	W	Housewife	Frank Colby	Unknown
Mar. 20	Boscawen	John E. Stone	80	N. H.	M	W	W	Lineman	George H. Stone	Lottie J. Seavey
Apr. 1	Concord	Adna M. Davis	74	Massachusetts	M	W	W	Moulder	Orlando J. Davis	Josie Gould
July 5	Webster	Helen H. Brunel	85	N. H.	F	W	W	Teacher	Willard Heath	Adeline Hammond
July 6	Webster	Harold W. Howe	68	N. H.	M	W	M	Lumberman	George L. Howe	Hattie Westcott
Sept. 26	Webster	Florence E. D. Savory	79	N. H.	F	W	W	Housewife	Charles C. Davis	Lizzie Danforth
Sept. 29	Manchester	Rupert Stockbridge	83	Maine	M	W	W	Salesman	William H. Stockbridge	Georgianna Soule
Oct. 2	Webster	F. Weston Eames	65	N. H.	M	W	M	Insurance	Frederick Eames	George H. Weston
Oct. 23	Webster	Vilona M. McCoy	89	N. H.	F	W	W	Housewife	Frank Murdough	Emma Murdough
Nov. 1	Concord	Mary C. Butler	76	N. H.	F	W	S	School Teacher	Benjamin F. Butler	Kate F. Tucker
Dec. 5	Hanover	Nathan Mock	54	N. H.	M	W	M	Woodsmen	Adam Mock	Henrietta Pearson
Dec. 13	Webster	Georgianna B. Ferry	92	N. H.	F	W	W	Housewife	Charles H. Brown	Rosanna Flanders
Dec. 24	Concord	Claude J. Hancock	65	Georgia	M	W	M	Laborer	Unknown	Unknown
Dec. 25	Webster	Marion D. Slayton	88	Vermont	F	W	W	Housewife	Orville Dewey	Fannie Williams

I hereby certify that the above return is correct according to the best of my knowledge and belief.

ARTHUR C. STEBBINS, Town Clerk

TAX PAYERS
in the
TOWN of WEBSTER

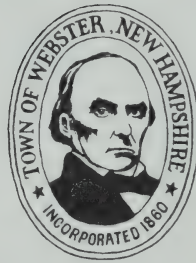

for the year ended
December 31, 1965

RESIDENT TAX PAYERS — 1965

Name	Poll	Acres	Description	Exemption Allowed	Total Valuation	Real Estate	Personal	Tax
Adams, Herbert J.	1		Dwelling-Clothespin Bridge	\$	\$ 2,200	\$ 2,200	\$	\$ 116.60
Adams, Marguerite M.	1							
Allen, John H.	1	70	Tilton Farm	1,000	5,400	4,000	1,440	235.32
Allen, Sarah	1	20	Mock Land and House		1,175	1,175		62.27
		41	Leslie Shepard Pasture					
Allen, Susan	1							
Anderson, Mabel M.	1		Dwelling and Land		3,500	3,500		185.50
Anderson, George H.	V	45	Dwelling and Land	1,080	4,580	4,500	80	185.50
Anderson, Cynthia	1							
Anderson, Duane	1		Schoolhouse Dwelling		2,850	2,850		151.05
Anderson, Faith	1	8	Bartell Lot					
Andrews, Arthur Est.	1	85	True Colby Farm		3,005	3,005		159.26
		46	Putney Lot					
Athearn, Donald W.	1		Gl Stone Place		5,400	5,400		286.20
Athearn, Elizabeth Y.	1							
Atkinson, Iva S.	1	20	Fiske Lot — Cook Hill		1,430	1,430		75.79
		20	Chase Pond Lot					
			Runnells Land					
		30	Fowler Lot					
		58	1/2 undivided int. Stark Lot					
		25	1/2 undivided int. Frank Elliot Lot					
Atkinson, George H.	1	10	Cassidy Land		1,170	370	800	62.01
Atkinson Box Co. Inc.		50	Pillsbury Lot					
Banis, Stephen	1		1 Camp		150	150		7.95
Barnard, George R.	1		Land and Dwelling E.S.L.W. Road		3,100	3,100		164.30
Barnard, Gretchen	1							
Barry, Edgar	1							

Name	Poll	Acres	Description	Exemption Allowed	Total Valuation	Real Estate	Personal	Tax
Burroughs, Earl W.)	V	2	Land and House Trailer	1,000	2,250	2,250		13.25
Burroughs, Yvonne V.)	V			1,000				
Bean, Mary E.	1	40	Puiney Farm		3,000	3,000		159.00
Berwick, Donald J.	1	60	Couch Farm and House Trailer		2,800	2,800		148.40
		38	Wood Lot — Mutton Rd.					
Berwick, Mildred	1				2,400	2,400		127.20
Blodgett, Raymond R.	1	45	Land and Bldgs.					
Blodgett, Mary	1				2,000	2,000		106.00
Blanchette, Harry	1		Unfinished House and Land					
Blanchette, Pauline	1				2,125	2,125		112.62
Baxter, Hortense)	1	9	Elmer Welch Place					
Gaskell, Theodore)		50	Casper Land					
Bowers, Chester O.	V	3	Land and Bldgs.	1,000	2,600	2,600		84.80
Bowers, Marion P.	1				1,500	1,500		79.50
Bowers, Perley G.	1	5	Land and Bldgs.					
Bowers, Helen	1				2,950	2,950		103.35
Bowers, Ned W.	V	42	Willey Place	1,000				
		3	Land and Camp					
Bowers, Dorothy M.	1				1,400	1,400		21.20
Bowers, Walter	V	1/2	Ned O. Bowers Place	1,000				
Bowers, Frances	1				700	700		37.10
Broker, C. Gerrish	1	4	Fiske Place					
		10	Fiske Land — E. Side of Rd.					
Broker, Jeanette	1				2,000	2,000		106.00
Burns, William	1	6	Bridge House and Pearson Place					
Burns, Helen	1							
Cannon, Minous	1	7	Frank Morris Place		3,825	3,825		202.72
Cannon, Beatrice	1							
Calkins, Wilfred	V	7	Frank Keaton Land and New House		1,500	1,500		79.50

Name	Poll	Acres	Description	Exemption Allowed	Total Valuation	Real Estate	Personal	Tax
Carlisle, Alfred J.	V	35 3	Harry Hanson Farm Blanchard Land	1,000	3,000	3,000		106.00
Carlisle, Gloria	1							
Case, Joseph E.	1		Dwelling at Sweatts Mills		3,600	3,600		190.80
Case, Edna N.	1							
Champagne, Romeo J.	V	17	Land and Bldgs.	1,000	3,000	3,000		106.00
Champagne, Rita V.	1							
Chapin, Maurice L.	1	125	H. Kimball Place		5,450	5,450		288.85
Chapin, Helen L.	1							
Chase, Irving	1	85	Shepard and Noyes Places		7,200	7,200		381.60
Chase, Mary	1							
Clough, Alfred A.)								
Clough, Caroline)	1	V	Flander's Place		2,000	2,000		106.00
Colby, Myron F.)	1	30	C. Belle Colby Place		3,200	3,200		169.60
Colby, Myrna E.)								
Colby, Ethel	1							
Case, Fredrick)	1	5	House Lot on Warner Rd.		200	200		10.60
Case, Joanne)	1	22	Whittier Place		5,000	5,000		265.00
Colgate, William	1							
Colgate, Emma	1							
Colgate, Arthur	1							
Corliss, Malcolm R.)	V	150	Darling Place		3,900	3,900		206.70
Corliss, Claire)	1							
Clayton, Harold G.	1	6	Nola Walsh Place		3,200	3,200		169.60
Clayton, Wanda S.	1							
Corliss, Richard	V	60	Charles Brackett Farm	1,090	6,325	6,215		277.45
Corliss, Marie	1	90	H. C. Davis Lot					
		90	Ox Pond Pasture					
		20	Nellie Chase Lot					
		1	Kilborn Place					
		5	Charles Brackett Pasture					

Name	Poll	Acres	Description	Exemption Allowed	Total Valuation	Real Estate	Personal	Tax
Corey, Waller F.	V							
Corey, Irene B.	I							
Creighton, Benjamin	I	100	Shampney Place and Pasture		3,100	3,100		164.30
Creighton, Joyce	I		New House — Clough Hill					
Creighton, Daniel L.	I		Inman Place — Rte. #127		3,600	3,600		190.80
Creighton, Carol A.	I							
Cutting, Harold J.)	I		Cottage on Lake Winnepecket		5,400	5,400		286.20
Cutting, Lucy)	I							
Dawson, Walter E.	I							
Dawson, Joan A.	I		Schoolhouse — Little Hill		2,400	2,400		127.20
Damon, Conrad W.	I	35	Eben Hardy Place	1,000	2,000	2,000		53.00
Daniel Webster Grange			Grange Hall		600	600		31.80
Davis, Adna Est.		117	Dow Place & Pasture		4,500	4,500		238.50
Davis, Charles K.	V							
Davis, H. Pauline	I	10	Camp and Lot — Clough Hill		200	200		10.60
Davis, Raymond	V	70	William Stevens Farm		3,950	3,950		209.35
Davis, Marion R.	I	10	Watson Field — Battle St.					
Degen, Joseph W.	I	50	Dwelling on Rte. #127		4,800	4,800		254.40
Degen, Margaret L.	I							
Dean, Dudley S.	I	3	Dwelling — Rte. #127		2,500	2,500		132.50
Dean, Shirley R.	I							
Drown, Fred		70	Bert Holmes Farm		3,830	3,830		202.99
		16	Trumbull Wood Lot — West					
		80	Trumbull Wood Lot — East					
Drown, Robert Sr.	I	16	Trumbull Intervale	1,000	1,385	165	1,220	20.30
		4	East of Rte. #127					
Drown, Katherine	I							
Drown, Robert J.				320	320			

Name	Poll	Acres	Description	Exemption Allowed	Total Valuation	Real Estate	Personal	Tax
Drown, Richard	1		Land and Trailer	180	1,455	1,275	180	67.57
Drown, Patricia	1							
Drew, Frank	1		Walter Chase Place		750	750		39.75
Drew, Frank Mrs.	1							
Dodge, Annabelle	1							
Duford, Roger	1							
Duford, Rita	1							
Emerson, Guy	1		Land and Bldgs.		1,700	1,700		90.10
Emerson, Marcia M.	1							
Eastman, Carl	1							
Eastman, Charlotte	1							
Eaton, Herbert Est.	1							
		150	Homestead					
		30	L. C. Putney Lot					
		32	Rolfe Lot					
		43	Sweatt Lot					
		3	Dwelling — Rte. #127					
Eaton, William	1				3,200	3,200		169.60
Eaton, Joy M.	1							
Embelton, Harold	1							
Embelton, Ethel R.	1		Dwelling — Rte. #127		2,400	2,400		127.20
Fairbanks, Luther R.	1							
Fisher, Paul F.	1	7	Dwelling — Rte. #127		1,200	1,200		63.60
Fisher, Bertha A.	1		Paul Pearson Place		5,600	5,600		296.80
Fiffeld, Naomi	1	100	Land and Sanitarium		11,795	11,795		625.13
		15	Pillsbury Lot					
		1	Perry Meadow					
		10	Hawthorne Lot					
		3	Meicher Lot					
		1	Hyde Land					

Name	Poll	Acres	Description	Exemption Allowed	Total Valuation	Real Estate	Personal	Tax
Follansbee, Nelson P.	1							
		36	H. H. Austin Place					
		15	Part of Palmer Stevens Lot					
		6	Palmer Stevens Field					
		20	W. W. Austin Lot					
		30	Palmer Stevens Lot					
			1/2 Int. in Water Rights, Lake Winnepocket					
			Woodbury Lot		1,100	1,100		58.30
			Joe Cross Lot					
		3	Camp and Lot					
Frost, Ernest M.	1	1	Dwelling		2,810	2,810		148.93
Frost, Helen A.			1/2 Int. in Phelps Land					
Frost, Donald G.	1	110	Grace Fairbanks Farm		4,400	4,400		233.20
Frost, Edna P.	1							
Frothingham, Clinton	1							
Frothingham, Elinor	1							
Frost, Leslie	1							
		40	Cottage — Lake Winnepocket		4,000	4,000		212.00
		40	T. C. Sweat Farm		14,365	14,365		761.34
		40	Stockwell Farm					
		1	Donald Frost Place					
		1	Foot of Pope's Hill					
		60	Carter Lot					
		73	Lowell Eastman Lot					
		10	Will Hanson Lot					
		50	Chase Lot					
		120	Clothespin Lot and Camp					
		40	Lon Tilton Lot					
		12	1/4 Undiv. Int. F. Elliott Land					
		70	Blackwater Lot — Adj. Home Place					
		16	Mutton Rd. Lot					
		13	Gov't. Land — Dingit's Corner					

Name	Poll	Acres	Description	Exemption Allowed	Total Valuation	Real Estate	Personal	Tax
		5	Nellie Chase Lot		1,200	1,200		63.60
		2	Public Service Lot		200	200		10.60
			1/2 Int. in Phelps Land					
Gagnon, Margaret	1	4	House Trailer		2,800	2,800		148.40
Goodhue, Pauline)	1	9	Alice Little Lot					
Goodhue, Allen)		40	Pillsbury Lot					
			Battle St. Lot					
			Dwelling Rte. #127					
Gove, Wesley A.	V							
Greenlaw, Herbert	1	25	House and Land		8,040	8,000	40	426.12
Greenlaw, Carolyn	1							
Grant, Peter G., Jr.)	1			1,000	3,400	3,400		127.20
Grant, Jane S.)	1		Dwelling — Corser Hill		4,000	4,000		212.00
Hall, Mary	V	4	Connelly Place					
Hancock, Claude J.	1	1	Dwelling — Corser Hill					
Hancock, Avis	1							
Hanks, Elmore	1							
Hastings, Mrs. E. F. G.	1	75	The Box		28,520	28,520		1,511.56
		35	Richardson Farm and Woodlot					
		97	Baich Pasture					
		32	Roby Lot					
			Pond Farm and Bldgs.					
		7	Charles Sanborn Lot					
		46	Course Pasture and Sentinel Box					
			1/2 Int. Water Rights —					
			Lake Winnepocket					
Hewes, Irving	V							
Hewes, Dorothy	1							

Name	Poll	Acres	Description	Exemption Allowed	Total Valuation	Real Estate	Personal	Tax
Heath, Orrine	V	55	Harvey Sawyer Place	1,000	3,000	3,000		106.00
Heath, Guy Est.		12	Opp. Sawyer Place		150	150		7.95
Hoar, Kenneth F.)	1		Dwelling Battle St.		3,000	3,000		159.00
Hoar, Edith)	1							
Hoar, Kenneth R.)	V	7	Dwelling — Sweatts Mills	1,000	3,600	3,600		137.80
Hoar, Phyllis)	1		Jackman Place					
Hoar, Robert H.)	1	40			3,260	3,200	60	169.60
Hoar, Donna)	1		Elmer Corser Place					
Hoar, Emerson G.)	1	3			2,900	2,900		153.70
Hoar, Alice)	1		Unfin. house —					
Hook, Howard M.)	V	1	Dingit's Corner	1,000	1,500	1,500		26.50
Hook, Sylvia A.	1		Land & Bldgs.		1,800	1,800		95.40
Howe, Harold Est.	1	2						
Howe, Nina	V	2	Land & Bldgs.	1,000	2,400	2,400		74.20
Howe, Frederick	1							
Howe, Janet	1		Dwelling and Land	1,000	3,000	3,000		106.00
Hunt, Homer	V	17						
Hunt, Frances	1		Hy-Mar Cottage					
Hyde, Clarence E.		50	Pearson Land		16,935	16,935		897.55
		8	Opp. Bill Snow's					
Inman, Randolph)	V	1	House and Land	1,060	5,595	5,435	160	240.35
Inman, Patricia)	1	23	Part of Chase Land					
			Woodlot near Darrochs					
John-May Co.			Factory		42,000	28,000	14,000	2,226.00
Jones, Paul S.	1	50	Home Place		3,300	2,400	900	174.90
Jones, Marion T.	1							

Name	Poll	Acres	Description	Exemption Allowed	Total Valuation	Real Estate	Personal	Tax
Josephson, Arthur	1		Dwelling — Mast Yard Rd.		4,800	4,800		254.40
Josephson, Verner	1							
Josephson, Louise Mary	1							
Johnson, Clifford	1							
Jones, Paul and Leon			House at White Plains		700	700		37.10
Katchulis, Matthew Est.)		85	Flanders Place		3,935	3,935		208.55
Katchulis, Magdeleine)		30	Batch Lot					
Katchulis, Veto	1	80	Part of Stackpole Lot		320	320		16.96
Keniston, Alger	V	15	Myron Colby Place	1,000	3,315	3,315		122.69
		25	Woodlot — E. of Rte. #127					
Keniston, Ethel	1							
Kidder, Delos B.	V	40	Batch Place		4,400	4,400		233.20
Kidder, Mary C.	1							
Kimball, Herbert	V	2 1/2	House Trailer and Lot Land E. Side of Tyler Rd.	1,000	1,545	1,545		28.88
Kimball, Mary	1							
Kimball, Alfred H.	1	5	Tom Gertish Place		2,400	2,400		127.20
Kimball, Raymond	1	1/2	Dwelling — Sweatts Mills		3,000	3,000		159.00
Kimball, Edna M.	1							
Kimball, Harold	1							
Kimball, Ray	1	3	Lot on Warner Rd.		200	200		10.60
Lake, William G.)	1	90	Peronto Farm					
Lake, Shirley E.)	1	12	House Lots — Phelps Hill	85	5,285	4,900	385	275.60
		23	Phelps Farm — Cellar Hole					
Lake, Hedley	1	15	Phelps Farm — Woodland	130	2,530	2,400	130	127.20
Lake, Edith	1		Roy Place					
Larson, Carl	1	1/2	New House		2,800	2,800		148.40

Name	Poll	Acres	Description	Exemption Allowed	Total Valuation	Real Estate	Personal	Tax
Larson, Winnifred	1							
Little, George	1	216 33 90	Home Place Dan Scribner Pasture Gladys Little Lot		6,755	6,720	35	356.16
Little, Mary	1							
Little, Hazel	1							
Laduke, Robert E.)	1							
Laduke, Sara T.)	1		Dwelling — Warner Rd.		2,800	2,800		148.40
Lull, James	V							
Lorden, John	1							
Lorden, Miriam	1		Dwelling — Pleasant St.		2,000	2,000		106.00
Lovell, Charles W.	1							
Lovell, Edna M.	1							
Lull, Patricia	1							
Logan, Grant W.	V	56 20	Goodhue Place 2 Woodlots — Cook Hill	1,100	3,350	3,250	100	121.37
Logan, June	1							
Locke, Robert H.	V	1	Dwelling — F. Chase Land	800	800			
Locke, Evalina P.	1							
Logan, George W.	1							
Logan, Evelyn	1							
Mathieu, Leo E.	1	45	Dwelling — Mail Rte.		1,700	1,700		90.10
Mathieu, Lavona F.	1							
Mathieu, Daniel	1							
Maynard, Charles)	1	10	Watson Place		8,600	8,600		453.80
Maynard, Ruth)	1							
Marsh, Clinton	1							
Marsh, Martha	1							
Meyer, William P.	1		Cottage and Adj. Lot, Lake W.		6,700	6,600	100	355.10

Name	Poll	Acres	Description	Exemption Allowed	Total Valuation	Real Estate	Personal	Tax
Meyer, Marie C.	1							
Martel, Donald	1	15	Dwelling — Rte. #127		2,600	2,600		137.80
Martel, Nora	1							
Mee, Joseph E.	1	40	Berwick Place — Rte. #127		3,000	3,000		159.00
Mee, Mary S.	1							
Mingolla, Joseph M.	1		Clearview Lodge and Garage		15,000	15,000		795.00
Mingolla, Mary F.	1							
Mock, John	1		Lot E. Side Rte. #127	540	160	160	540	8.48
Mock, Robert	1							
Mock, Barbara	1							
Mock, Nathan A.	V	5	Dwelling and Bill Speck Camp		2,000	2,000		106.00
Mock, Rosabelle	1							
Mock, Henry P.	1	140	Clough Hill Land		650	650		34.45
Mock, Paul P.	1	175	Whittier Land and House		3,970	3,970		210.41
Mock, Winifred J.	1	25	Gookin Lot					
		85	Mock Homestead					
Morrill, Eugene	V			1,000	3,420	3,420		128.26
Morrill, Dorothy	1	3	Opp. House					
Mitchell, Donald E.	1	6	Higgins, Place		3,000	3,000		159.00
Mitchell, Mary L.	1							
Noyes, Phoebe	1	50	Homestead		2,875	2,875		152.37
		8	Opp. Homestead					
Pearson, Robert H. Jr.	V	140	Glidden Farm	1,000	2,765	2,765		93.54
Pearson, Elizabeth A.	1	1	Weld Estate					
		25	Cook Hill Lot					
Pickering, Myron	1							
Pickering, Gloria	1							
Pendleton, Jeremy	1	8	Cellar Hole and Land		600	600		31.80

Name	Poll	Acres	Description	Exemption Allowed	Total Valuation	Real Estate	Personal	Tax
Pendleton, Sylvia)	1							
Pettingill, Louis E.)	V	25	C. Shepard Place	1,035	3,155	3,120	35	112.36
Pettingill, Carrie)	1	50	C. Shepard Woodlot					
		21	Cross Rd. — Woodlot					
Pettingill, Louis	1							
Phelps, William E.)	1	34	Mock Place and House	80	6,830	6,750	80	357.75
Phelps, Edward J.)		25	Sanborn Land and Barn					
Phelps, Geraldine	1							
Richardson, Burton D.	V							
Richardson, Elinor	1	5	Annie Colby Place	1,000	4,000	4,000		159.00
Roberts, George	1							
Roberts, Madeleine	1							
Roberts, Hazel	1							
Roberts, James H.	V							
Roberts, Phyllis	1							
Roby, Roy E.	1							
Roby, Vivian M.	1							
Roby, Leon A.	V							
Roby, Dorice A.	1							
		80	House and Land — Rte. #127					
		40	1/3 Undiv. Int. Arthur Roby Place	1,000	3,290	3,290		121.37
			Land and House					
			Preston Lot					
			1/3 Undiv.-Int. Arthur Roby Place					
			Camp and Lot — Walker Pond					
Roby, Vivian M. and Erma C.	1							
Roby, Erma C.	1							
Roby, Robert H.								
		1/2	Sweatts Mills Store and Bldgs.					
		4	Bertha Putney Lot					
		100	Lating Lot					
		2	Garage Lot — Battle St.					
		15	Trumbull Place					
		192 1/2	Chase Land — Deer Meadow					
					9,425	7,825	1,600	499.52
					400	400		21.20

Name	Poll	Acres	Description	Exemption Allowed	Total Valuation	Real Estate	Personal	Tax
		120	J. Kilborn Lot Public Service Land — Davisville					
			1/3 Undiv. Int. Arthur Roby Place Lot at Fitz Corner	1,000	2,000	2,000		53.00
Rogers, Wallace	V	12	D. Shepard Place					
Rogers, Edna	1							
Robillard, Robert	V	60	Pope Place	1,000	5,165	5,165		220.74
Robillard, Joan	1	3	Opp. House					
			Right of Way — 1 Lot — Walker Pond					
Roy, Mary Est.	V		Camp — Battle St.		600	600		31.80
Roy, Alme J.	1		House and Foiden Camp	1,000	2,600			84.80
Roy, Avis V.	1							
Scott, Earl E. Jr.	1	3	House — Battle St.		1,200	1,200		63.60
Scott, Elizabeth M.	1							
Scott, Hubert A.	1	5	House and Land — Battle St. Couch Woodlot		1,495	1,495		79.23
Scott, Florence	1							
Scribner, Kenneth	1							
Scribner, Helen E.	1	136	Home Farm		5,040	5,040		267.12
		12	1/4 Undiv. Int. Grace Elliott Lot					
Scribner, Dorothea	1	5	House and Public Service Lot Mary Sanborn Lot		2,450	2,450		129.85
Simpson, Robert	1							
Simpson, Hazel	1							
Smith, Anna	V		Titcomb Place — Rte. #127	1,000	2,400	2,400		74.20
Smith, Ernest A. Est.	V	105	Charles George Farm		1,800	1,800		95.40
Snow, William	V	16	Bill George Farm	1,000	5,000	5,000		212.00
Snow, Ruth	1							

Name	Poll	Acres	Description	Exemption Allowed	Total Valuation	Real Estate	Personal	Tax
Sawyer, Ruth	1	60	1/2 Int. Sawyer Farm		3,150	3,150		166.95
Snyder, Bessie	1		Home Farm		4,425	4,425		234.52
			Wadleigh Lot					
Stebbins, Arthur C.	V	1	Store Bldgs. W. S. Rte. #127	1,000	6,400	4,800	1,600	286.20
		1	Dwelling — E. Side Rte. #127					
Stebbins, Ruth	1							
Stebbins, Arnold	1							
Stevens, Sherman P.	V	90	Home Farm Rte. #127	1,000	3,360	3,360		125.08
Stevens, Florence	1	60	Putney Lot					
		40	Chase Lot					
Stevens, Sherman P.								
		33	1/2 Int. Trudell Lot		250	250		13.25
			1/3 Undiv. Int. Public Service Lot					
Stockbridge, Rupert M.		100	Myra Little Place		2,900	2,900		153.70
Stone, Lloyd H.		128	Land and Bldgs.	1,000	4,915	4,915		207.49
		20	Diamond Match Lot					
		65	Harper Lot					
			Abbott Pasture					
		5	John Stone Lot					
		5	Betsey Field					
Smith, Erwin W.	1		Dwelling — Snyders Mills		2,500	2,500		132.50
Smith, Jamice	1							
Stone, Lloyd H., Jr.	V	33	1/2 Undiv. Int. Trudell Land		250	250		13.25
			1/3 Undiv. Int. Public Service Land					
Stone, June	1							
Starkey, Sandra K.	1							
Starkey, John S.	1	5	Moulton Place		3,400	3,400		180.20
Smith, Paul F.	1		Dwelling — Pleasant St.		2,000	2,000		106.00
Smith, Louise	1							

Name	Poll	Acres	Description	Exemption Allowed	Total Valuation	Real Estate	Personal	Tax
Talbot, George H.)	V	45	Ames Place	1,000	4,075	4,075		162.97
Talbot, Jean B.)	1	12	Lot near Andrews					
		1/2	O. P. Daniels Place					
Taylor, Sydney J.	V	1	Snyder Clothspin Lot	1,000	6,400	6,400		286.20
Taylor, Pauline W.	1	90	Trotting Horse Farm					
Taylor, Joshua E.	1		Bird House					
			Anna Rich Place					
		45	Blanchon Place		6,400	6,400		339.20
			Edna Moulton Place					
Tudor, Bethany	1							
Tudor, Seth	1							
Thornton, Maek D.	V	3	Dwelling — Corser Hill	1,000	4,800	4,800		201.40
Valley, Arthur F. Jr.)	1	25	Holland Hardy Place		1,600	1,600		84.80
Valley, Mary Lou)	1							
Walch, James	V	25	Bldg. So. Side Warner Rd.	500	500	500		
Walch, Lucille E.	1		Aloha Cottage		2,200	2,200	770	116.60
White, Georgia			Shovel — Link Belt		3,170		925	168.01
Webster Construction Co.	1		Shovel — Lorrain					
			Dozer — D-6				700	
			Compressor				110	
			Loader T. D -9				110	
			Nellie Little Place		7,000	7,000	555	371.00
Weiss, Paul H.	V							
Weiss, Ruth M.	1							
West, Ralph L.	V		Dwelling — Rte. #127	1,000	3,000	3,000		106.00
West, Beverly D.	1							

Name	Poll	Acres	Description	Exemption Allowed	Total Valuation	Real Estate	Personal	Tax
Wescott, John C.	V							
Wescott, Mary R.	1							
Whitford, Clarence	V	3	Osier Place	1,000	2,800	2,800		95.40
Whitford, Janetta	1							
Whitcher, Donald	1							
Whitcher, Shirley	1							
Wunderlich, George	1	1	Dwelling — Rte. #127		1,650	1,650		87.45
Wunderlich, Juanita	1	33	1/3 Int. Public Service Land	1,000	4,500	4,500		185.50
Whitcomb, Paul	V	2	Dwelling — Rte. #127					
Whitcomb, Patricia A.	1	360	Tom Gerrish Farm	50	7,230	7,180	50	380.54
Woods, Allan J.	V	60	Duston Lot					
Woods, Tashua Tudor)	1							
Young, Ashby C.	1	34	Lloyd Stone Place		4,715	4,715		249.89

NON-RESIDENT TAX PAYERS — 1965

Name	Acres	Description	Total Valuation	Real Estate	Personal	Tax
Anderson, Krist and Marjorie		Cottage, Garage and Lot	10,200	10,200		540.60
		Bldg. Lot opposite				
Armstrong, Helen C.	50	Putney Lot, Ox Pond	225	225		11.92
Austin, Herbert	1 3/4	Schoolhouse — Cottage Lot	3,075	3,075		162.97
	55	Part of Palmer Stevens Lot				
	93	W. W. Austin Lot				
	40	Paul Pillsbury Lot				
Austin, Robert	50	Daniel Eastman Lot	40,000	39,960	40	2,120.00
Atherton, Helen Hope	7	West Wind Village — 9 Cottages	5,200	5,200		275.60
Allen, Charles L.		Cottage — Lake Winnepocket	200	200		10.60
		Morrill Land — Rte. #127				
Bartlett, Lee)		Land — W. Side of Tyler Rd.	150	150		7.95
Bartlett, Edna)						
Bailey, Arthur D.	28	Part of Burbank Lang Lot	120	120		6.36
Bassett, Theda		Roy Cottage	800	800		42.40
Bates, John E. and Catherine		Field Land	75	75		3.97
Bean, Harold Est.	10	Amesbury Pasture	75	75		3.97
Benedict, Alma A.	8	Part of Otto Lang Place	150	150		7.95
Bone, Robert E. and Lorraine B.		Neely Place	2,000	2,000		106.00
Bovee, Frederick and Elsie J.		Part of Scandinavian & 18 1/2 A. Woodlot	2,115	2,115		112.09
Boulter, Gladys G.		Cottage — Lake Winnepocket	6,120	6,000	120	324.36
Bemis, Frank		Camp and Lot — Little Hill	400	400		21.20
Byron, Charles M.	1 1/2	New House — Warner Rd.	1,400	1,400		74.20
Branson, John H. and Virginia L.	2	Cottage — Lake Winnepocket	4,150	4,150		219.95
	17	Part of Courser Pasture				
Benedict, Russell		Lot on Blackwater River	200	200		10.60
Buck, Edwin and Elizabeth		B. C. Tilton Place	3,600	3,600		190.80
Byron, Eugene Jr. and Hazel M.	1 1/2	Land and Bldgs — Battle St.	1,200	1,200		63.60
Batchelder, David M. & Carol M.		West Side of Battle St.	200	200		10.60

Name	Acres	Description	Total Valuation	Real Estate	Personal	Tax
Broker, Isabelle C.	143	Fiske Land	7,500	7,500		397.50
	100	Thurber Homestead				
	5	Coursier Lot				
	150	E. Part of Gerrish Farm				
	15	Chadwick Hill Lot				
	30	Fiske Lot				
	80	Burbank Lot				
	15	Huntoon Lot				
Baer, Richard and Joan		Lot at Walker Pond	300	300		15.90
Carpenter, Amos and Katherine		Dance Hall Lot	200	200		10.80
Caplette, Romeo J.		Camp and Lot — Walker Pond	800	800		42.40
Churchill, William E. Est.		2 Lots and Bldgs. Walker Pond	300	300		15.90
Chiley, Virginia S.		Cottage — Lake Winnepocket	6,000	6,000		318.00
Cloues, Alfred S. Jr.	24	Cottage and Lot				
	2	4/5 Int. of 30 A. Colby Land	4,750	4,750		251.75
	25	Dodge Lot				
Cloues, Richard	18	Clothespin Rd. Lot	195	195		10.33
		Pond Hill Lot				
Cogswell, Thomas G.		Lot at Lake Winnepocket	620	600	20	32.86
Cogswell, Annie I.		Cottage and 3 Lots — Lake Winnepocket	4,000	4,000		212.00
Chalfant, William III)		Cottage and Lots #13 & #14 Lake Winnepocket	4,000	4,000		212.00
Chalfant, Dorothy B.)						
Colby, Joseph G. Est.		Lot on Mutton Rd.	200	200		10.60
Concord Electric Co.		Lot on Cook Hill				
Coleman, Robert N. and Joan B.		Light Line	41,760		41,760	2,213.28
Chorlian, Jonathan		Cottage and Lot — Lake Winnepocket	4,600	4,600		243.80
		Lot #1 Plan #1748 Walker Pond;	1,240	1,240		65.72
		Wood Lot near cottage				
Cogswell, Thomas G.)		Cottage and Lot — Lake Winnepocket	4,000	4,000		212.00
Cogswell, William N.)						

Name	Acres	Description	Total Valuation	Real Estate	Personal	Tax
Crathern, Charles	5	Snyder Land	25	25		1.32
Cross, Ernest		Land on Guide Board Hill	75	75		3.97
Cummings, Oscar M.		Land and Bldgs. Rte. #127	400	400		21.20
Coutsner, Fred W. Jr.	58 1/2	1/2 Undiv. Int. Stark Lot	4,795	4,795		254.13
	40	Couch Land — Cook Hill				
	16	Fiske Lot — Walker Pond				
	15	Snyder Lot near Robillard's				
	80	Snyder Lot — Chadwick Hill				
	150	Harper Lot				
	560	Tom Courser Land and House				
	7	Nellie Chase Lot — Huntoon Pond				
	30	Simpson Lot — Battle St.				
		Murphy Lot				
Champagne, Gerard		Ben Smart Pasture	800	800		42.40
Cummings, Arthur E.)	140	Land and Bldgs.	3,400	3,400		180.20
Rita F.)		D. L. Holmes Farm				
Danforth, Clifton A.)		Hardy Cottage — Lake Winnepoquet	2,000	2,000		106.00
Goodrich, Elmer)		Pasture — South of Mail Rte.	300	300		15.90
Darroch, Isaac Est.	16	Opp. Paul Mock	115	115		6.09
Davis, Doris M.	2	Gunn Land				
Dvorak, William		Lot — Corner of Mutton Rd. and Long St.	250	250		13.25
Dustin, Freeman C. and Lena W.	1 1/2	Part of Arthur Chase Land	75	75		3.97
Downes, Waldo	26/100	Part of J. Sanborn Place	250	250		13.25
Darling, Howard E. Est.		Part of Stockbridge Land — Rte. #127	300	300		3.00
Daniels, David W. and Linda M.		Land and Unfinished House	2,400	2,400		127.20
Dean, Donald A.	40	Putney Land	180	180		9.54

Name	Acres	Description	Total Valuation	Real Estate	Personal	Tax
Elliot, Edwin J.	15	Part of Brackett Farm	75	75		3.97
Faton, Amy L.		Lot No. 3 — Cottage Lake Winnepocket	1,600	1,600		84.80
Emerson, Annie C.	50	Watson Land	375	375		19.87
Fairbanks, Clyde G.	40	Thompson Lot	350	350		18.55
Findlay, Harriet J.	35	Trudell Lot				
	13	Harper Place	6,950	6,800	150	368.35
		Lot # 4 — Lake Winnepocket				
Fiske, Jane B, Est.		Near Dingils Corner	150	150		7.95
French, Charles	40	Rolle Lot — Bashan	150	150		7.95
French, Gordon	70	Courser Field and Pasture	450	450		23.85
Ford, Linwood W.	1	Florence Shepard Camp	900	900		47.70
Ford, Walter E.		Camp and Lot — Walker Pond	400	400		21.20
Guaraldi, George	10	T. R. Little Lot — Mutton Rd.	45	45		2.38
Geer, Herrick E.		Lot at Walker Pond	300	300		15.90
Gerrish, Arthur		Bashan School House	400	400		21.20
Geiger, Clarence and Lyza	40	L. Nelson Land — Concord Line	180	180		9.54
Gosman, George R. Est.		Ye Olde Cellar Hole	150	150		7.95
Gowell, John W. & Therese C.		Lot #5 Plan # 1748 Walker Pond	1,400	1,400		74.20
Gove, William P.		Tall Pine Cottage — Lake Winnepocket	12,000	12,000		636.00
Gipson, Sumner & Mary	2	Land and Camp — Mast Yard Rd.	500	500		26.50
Grisson, Hugh	35	Land — Beaver Dam Brook	150	150		7.95
Gill, Walter		Camp — Mast Yard Rd.	300	300		15.90
Gunnigle, Edward J.		Colby Cottage — Lake Winnepocket	5,680	5,200	480	301.04
Grof, William E.)		Public Service Land — Davisville	50	50		2.65
Phillips, Fred N.)						
Hawkins, Reginald and Annie B.		Land and Dwelling	2,000	2,000		106.00
Haskell, William F.	20	Beaver Dam Land	300	300		15.90

Name	Acres	Description	Total Valuation	Real Estate	Personal	Tax
Herbert, Geraldine	1	Camp So. Side Tilton Rd.	200	200		10.60
Hill, Laura Lois Cole	100	Mattie Little Pasture	570	570		30.21
Hill, John R. and Beverly	21	Robert B. Little Land				
Helmholtz, Carl Jr.	40	F. Savory Cottage — Lake Winnepocket	2,800	2,800		148.40
Holmes, Russell C.		C. Shepard Place	400	400		21.20
Hopkinton, Town of		Lovell Camp				
Harterich, Robert S. and Ruth S.	5	Lot and Cottage — Walker Pond	800	800		42.40
Hopewell, Frederick H.		L. Nelson Land	25	25		1.32
Humble Oil and Refining Co.		Charles Cross Place	3,600	3,600		190.80
Hurd, Richard and Nancy		Lot at Corser Hill	300	300		15.90
Hyde, Alice K.		Gas Pumps	300		300	15.90
	55	Rte. #127 Adj. Warner Tow Line	10	10		.53
		Woodlot — Meadow Hill	150	150		7.95
Keeffe, Marjorie D.	23	Ox Pond Lot	105	105		5.56
Kelley, Ivy M. Young		Gerrish Lot — Deer Meadow	30	30		1.59
Kilborn, John	1	East of Pope Hill	5	5		.26
Kilborn, A. P. and C. A. Est.		East of Blackwater River	190	190		10.07
Kimball, Elsie		Past of Huntoon Pond	75	75		3.97
Knorr, L. C. and Leila G.		Colby Land E. of Clothespin Rd.	300	300		15.90
Lacey, Lenora	180	Shurtleff Est.	1,200	1,200		63.60
Lampert, Robert		Building Lot — Corser Hill	300	300		15.90
Landrey, Fred and Irene	780	Land and Camp — Clothespin Rd.				
Leonard, Irwin and Elizabeth	350	Dow Pasture — Knights Meadow	2,865	2,865		151.84
	20	Bill George Woodland				
		Abbott & Brushwood Lot				
LaKaus Kas, Veto	26	Lot #4 Plan #1748 — Walker Pond	600	600		31.80
Livingston, Nellie M.		Paul French Lot and Camp	1,600	1,600		84.80

Name	Acres	Description	Total Valuation	Real Estate	Personal	Tax
Mack, Theodore	66	Will Putney Lot	500	500		26.50
McLane, Elizabeth B.	10	Clough Hill	150	150		7.95
Meier, Rhoda	125	Thompson, Place	5,250	5,250		278.25
Moulton, Mary		Steele Cottage — Lake Winnepocket	3,000	3,000		159.00
MacDonald, M. F.		3 Lots — Walker Pond	900	900		47.70
Murray, Lester E.		C. M. and A. M. Rolfe Lot	150	150		7.95
Mullins, Winifred S.	34	Lot #1 Lot at Lake Winnepocket	8,200	8,050	150	434.60
		Lot #2 Lot at L. W. with Cottage				
		Lot #3 Lake Winnepocket				
		Part of Home Farm				
Mullins, Ceelia		Eva Hall Lot Rte. #127	150	150		7.95
New England Power Co.		Right of Way with Improvements	345.300		345.000	18,300.90
		350 ft. Strip Brackett Land			150	
		Land of Nellie Dustin			150	
New Hampshire Timbers Inc.	90	Barnard Lot	750	750		39.75
	60	True and Noyes Lot	300	300		15.90
Nicholson, Robert and Caroline		Land on Walker Pond	315	315		16.69
Nichols, Earl L.	46	Fitz Lot				
	20	Adj. Fitz Lot				
Nichols, Avis B.		Lawrence Cottage — Lake Winnepocket	7,000	7,000		371.00
Osborne, Edward and Lucia	7	Camp and Lot — Walker Pond	600	600		31.80
Osgood, Oliver B.		Cottage — Lake Winnepocket	2,000	2,000		116.60
Penacook and Boscawen Pct.		Land W. of Walker Pond	410	410		21.73
Perretton, Arnold and Solveig L.		L. Shepard Place	2,200	2,200		116.60
Phillips, Evelyn Foster	40	Richardson Place	3,650	3,650		193.45
		Woodlot Opp.				
Proctor, Maurice	27	Sweatt Land	110	110		5.83

Name	Acres	Description	Total Valuation	Real Estate	Personal	Tax
Pope, Elma and Neergard Phillips, Winnifred Est.	100 60 100 160	Part of Fred Chase Farm Simpson Pasture Pope Hill Lot Clothespin Lot	450 1,350	450 1,350		23.85 71.55
Prince, Harry Est. Pratt, Howard and Dorothy Pittsfield Box and Lumber Co.	16 100 81	Near Walker Pond Woodlot — Mutton Rd. Lot at Lake Winnepoquet Cross Rd. Lot Lot Cook Hill	450 800 410	450 800 410		23.85 42.40 21.73
Public Service Co. Putney, John S. Pearson, Barbara K.		Light Line Putney Pasture — Roby Rd. Woodlot — E. Rte. #127	36,450 360 150	360 150	36,450	1,931.85 19.08 7.95
Rockefeller, Florence Rolle, Ben C. and Mrs. Norman C.	5	Lot near Aloha Cottage — Lake Winnepoquet 1/5 Colby Land	200 3,350	200 3,350		10.60 177.55
Rolle, Robert A. Rolle, Richard S.		Cottage — Lake Winnepoquet Cottage — Lake Winnepoquet Bowen Lot and Camp	3,400 7,500	3,300 7,400	100 100	180.20 397.50
Runnells, Ellsworth P. Richards, Lyman T.		Woodlot — Meadow Hill Robert Little Place	300 2,000	300 2,000		15.90 106.00
Sanborn, Elizabeth Sanborn, Lillianer Sawyer, Raymond D. Sanborn, Roger Servais, Ivan D. Sveverson, Esther J. Shurtleff, Charles and Margaret	10 60 20	1/2 Hale Meadow — Mutton Rd. 74/100 Part J. Sanborn Place 1/2 Undiv. Int. Sawyer Farm Putney Meadow Cottage — Lake Winnepoquet 2 Cottages — Lake Winnepoquet Fiske Lot Tract #3 Bldg. Lot Tract #2 Bldg. Lot	75 800 3,150 75 6,200 5,200 550	75 800 3,150 75 6,200 5,200 550		3.97 42.40 166.95 3.97 328.60 275.60 29.15

Name	Acres	Description	Total Valuation	Real Estate	Personal	Tax
Shepard, Florence	50	Woodlot — Battle St.	225	225		11.92
Smith, Robert C. and Barbara S.		Barbara Allen Cabin	1,000	1,000		53.00
Silver, Lawrence		Lon Tilton Field	75	75		3.97
Smith, Leroy and Eugenia	86	Camp and 2 Lots — Walker Pond	1,200	1,200		63.60
Stimson, William H.	20	Clothespin Lot	450	450		23.85
Southard, Gertrude S.	20	H. J. Wibel Place	6,800	6,800		360.40
Silver, William and Edith	36	Woodlot — So. Side Sal. Web. T. L.	510	510		27.03
	13	Nina Shepard Lot				
	42	Dodge Homestead Land				
		Dodge Lot Near Dike				
Short, Leonard V. Jr.		Towle Place	2,400	2,400		127.20
	12	Land at Amesbury Bridge	90	90		4.77
Terry, Warren F. and John E.		Land opp. Moulton Place	300	300		15.90
Thompson, Elmer J. Est.		Lot & House — Clough Hill	5,000	5,000		265.00
Tracy, Ellsworth M.		Land at Walker Pond	400	400		21.20
Twombly, John A.		Atkinson Land & improvements — Pillsbury Pond	7,600	7,600		402.80
Town and Country Homes Inc.						
	18	Land & Cottage — Clough Hill	3,200	3,200		169.60
Vaughan, Chester and Phyllis	12	Dodge Lot				
Victor, Mrs. I. G.	11	Leon Sweatt Lot	15,070	14,770	300	798.71
	7	Eastman Place				
	40	Scott Sanborn Lot				
	10	E. C. Little Lot				
	57	L. C. Putney Lot				
	22	H. Courser Lot				
	18	H. Sanborn Lot				
	90	W. Sweatt Lot				
		Boxlet				

Name	Acres	Description	Total Valuation	Real Estate	Personal	Tax
Wheeler, Donald		Cottage — Lake Winnepocket	1,600	1,600		84.80
White, Alfred and Mildred		Cottage — Lake Winnepocket	3,200	3,200		32.00
Woodman, Edgar F.	22	Woodlot near Darroch	100	100		5.30
Walsh, Nola	2	Corner Rte. #127 and Lake Winnepocket Rd.	50	50		2.65
Wild, John H. Jr.	2	Opp. Harold Clayton Residence				
Wild, Jacqueline	30	Hazel Roberts Place	2,800	2,800		148.40



The Library
University of N. H.
Durham, N. H.
Government Dept.