

Hamp

52.07

893

1975 Annual Report

Rumney

New Hampshire

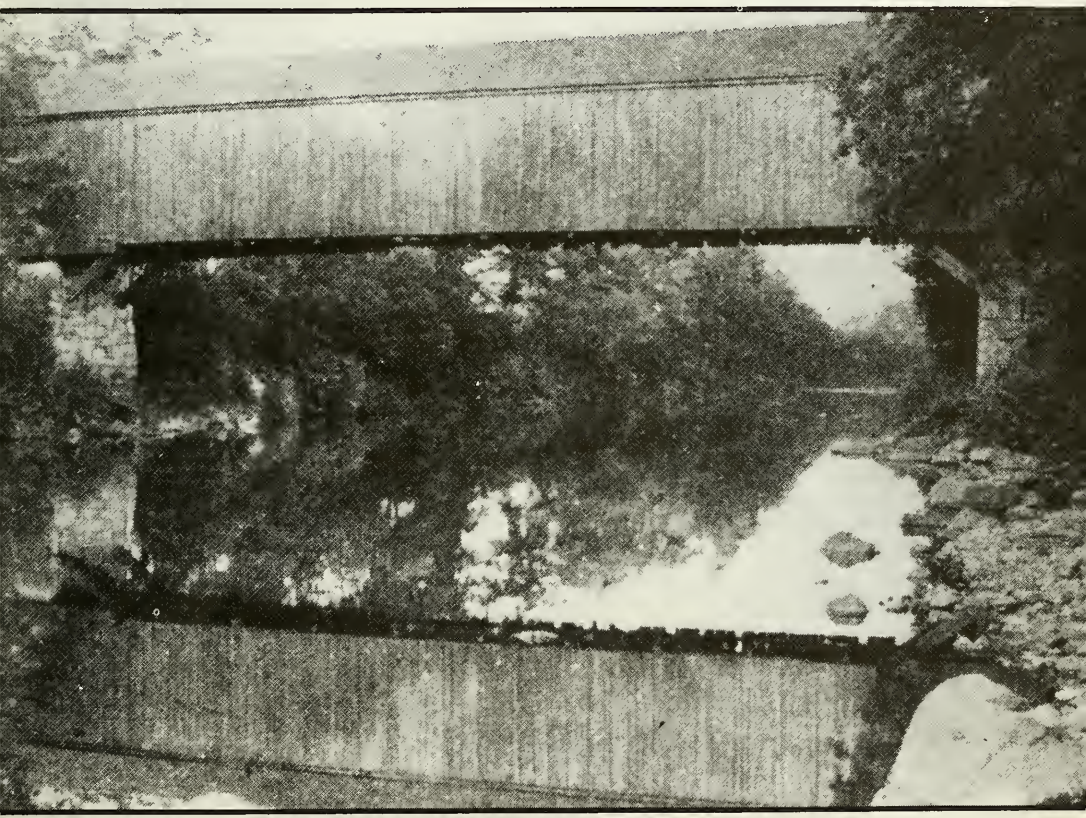

LUFKIN BRIDGE
(From postcard dated 1942)

YEAR ENDING
December 31, 1975

UNIVERSITY OF NEW HAMPSHIRE
LIBRARY

ANNUAL REPORT
OF THE
OFFICERS
OF THE
Town of Rumney, N. H.

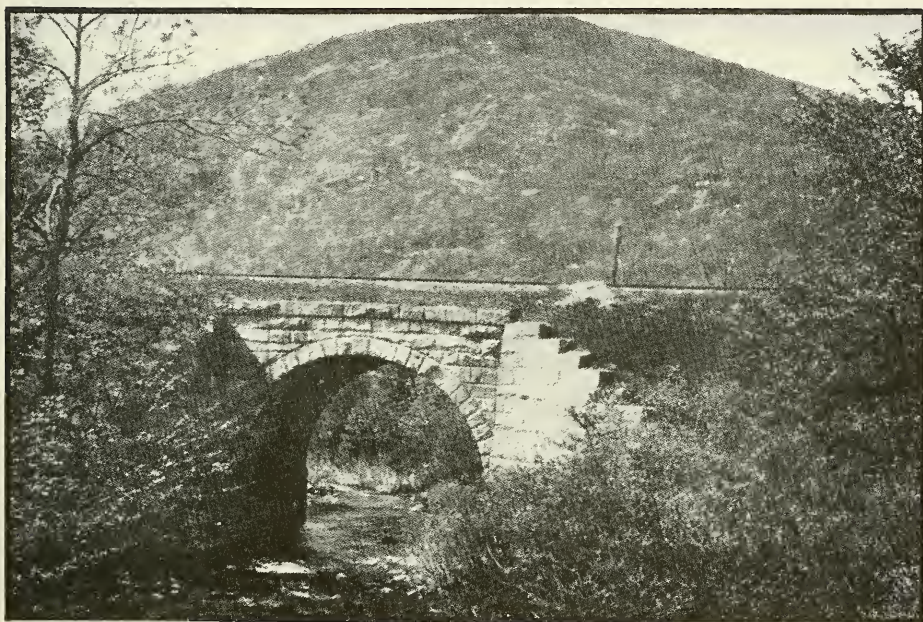

HALL BROOK RAILROAD BRIDGE

RATTLESNAKE MOUNTAIN IN BACKGROUND

YEAR ENDING

December 31, 1975

MOUNTAIN MEDIA, INC.
PLYMOUTH, N. H.



Digitized by the Internet Archive
in 2010 with funding from
Boston Library Consortium Member Libraries

INDEX

Town Officers and Boards	5
Town Warrant	7
Town Budget	11
Financial Report	13
Summary of Inventory	15
Statement of Appropriations and Taxes Assessed	16
Schedule of Town Property	18
Town Clerk's Report	19
Tax Collector's Report	20
Treasurer's Report	28
Detailed Statement of Payments	31
Library Report	37
Overseer of Public Welfare	40
Town Tax Map Account	40
Town Dump	41
Planning Board	41
Cemetery Account	42
Common Account	42
Revenue Sharing Funds	43
Road Agent's Report	44
Police Report	48
Conservation Commission Report	49
Pemi-Baker Health Report	52
Fire Department	53
Forest Fire Warden Report	56
Auditor's Report	57
Report of Trust Funds	58

SCHOOL DISTRICT REPORT

School Officers	3
Contracts and Salaries	4
School Warrant	5
School Budget	8
Department of Revenue Administration	15
Report of District Treasurer	17
Detailed Statement of Receipts	18
Report of Building Account	20
Balance Sheet	21
Status of Notes and Bonds (addition)	22
Superintendent's Report	23
Principal's Report	25
Nurse's Report	26
Explanation of Superintendent's Salary	27

Detailed Inventory For Town Of
Rumney Follows Page 27 of School Report.

TOWN OFFICIALS AND BOARDS

	Term Expires
Selectmen:	
Donald G. Kenneson	1976
W. Haven Little	1977
Arthur A. Morrill	1978
Town Clerk:	
Linwood E. Moulton	
Town Treasurer:	
Anbarth N. Andersen	
Road Agent:	
John E. Hemeon	
Overseer of Public Welfare:	
Eulalia O. Wescott	
Library Trustees:	
Richard M. Chisholm	1976
Frances M. MacDonald (Resigned)	1977
Ruth D. Young (Appointed)	1977
Doris E. Tunnell	1978
Trustees of Trust Funds:	
Wallace G. Ackerman	1976
Anita B. French	1977
Lyle B. McGinnis	1978
Fire Commissioners:	
Richard M. Piper	1976
John E. Cormier	1977
George N. Kent	1978
Chief of Police:	
Robert H. Comeau, Sr.	
Special Police:	
Douglas Glover	
Chester W. Hinkson	
Robert H. Munkittrick	
Health Officer:	
Eulalia O. Wescott	
Prosecuting Officer:	
Lloyd E. French, Sr.	
Wood Surveyors:	
Raymond S. Keniston	
Roger A. Sanborn	
Vernon J. Perkins	
Caretaker of Cemeteries:	
Custer L. Reed, Sr.	
Fence Viewer:	
Aaron W. Shortt	

Advisory Board:

William A. Sanborn	1976
Oliver A. Comeau	1976
Lloyd E. French, Sr.	1977
Harold C. MacDonald	1977
Donald W. Cheney	1978

Planning Board:

Robert J. Gregoire	1976
Glenn A. MacDonald	1977
Ina P. Andersen, Secretary	1978
Betty B. Glover	1978
Earl V. Brown	1979
Robert J. Berti, Chairman	1980
Donald G. Kenneson, Ex-Officio	
Dorothy LaPointe, Clerk and Alternate Member	

Conservation Committee:

Kenneth W. Duquet	1976
Wesley N. Glover	1976
Lloyd E. French, Jr.	1977
June A. Packard	1977
Lawrence K. Cushman, Chairman	1978

Election Officers:

George N. Kent, Moderator	
Joseph W. Reed, Sup. of Check List	1976
Virginia B. Kuchinsky, Sup. of Check List (Resigned)	1978
Thelma M. MacDonald, Sup. of Check List (Appointed)	1978
Doris E. Tunnell, Sup. of Check List	1980
Bernice A. Winsor, Inspector of Ballots	
Wallace G. Ackerman, Inspector of Ballots	
Ila Keniston, Inspector of Ballots	

Auditors:

Ruth D. Young
Gladys W. Ackerman

Civil Defense Director:

Doris E. Tunnell

Town Tax Committee:

Arthur A. Morrill
Glen A. MacDonald
Elwin E. Macomber
Allan E. Grass
Robert J. Gregoire
Fred E. Ernest
Lawrence K. Cushman

THE STATE OF NEW HAMPSHIRE

Warrant for 1976 Annual Meeting of the Town of Rumney

To the inhabitants of the Town of Rumney in the County of Grafton and State of New Hampshire qualified to vote in town affairs:

You are hereby notified to meet at the Town Hall in said Rumney on Tuesday the 2nd day of March, next, at 10:00 o'clock in the forenoon, at which time the polls shall be opened for balloting on Article 1 and shall close not earlier than 6:00 o'clock in the afternoon, and you are hereby notified to meet at the Town Hall in said Rumney on Tuesday the 9th day of March, next, at 7:30 o'clock in the afternoon for the second session of the town meeting at which time action will be taken upon the remaining articles in this warrant.

Article 1: To choose all necessary town officers for the ensuing year.

Article 2: To raise and appropriate such sums of money as may be necessary to defray town charges for the ensuing year and to make appropriation of the same.

Article 3: To see what sum of money the Town will vote to raise and appropriate for the maintenance of its highways and bridges.

Article 4: To see what sum of money the Town will vote to raise and appropriate for the Fire Department.

Article 5: To see what sum of money the Town will vote to appropriate to acquire either by negotiated purchase or by eminent domain, 14.3 acres of land on the west side of the Buffalo Road now owned by Edward Banel, trustee, to be used as a sanitary land fill site in order to comply with state and/or federal statutes and regulations prohibiting open burning, and to credit against the sum so appropriated whatever balance remains in the Revenue Sharing Fund established under the provisions of the State and Local Assistance Act of 1972, with the remainder of the sum so appropriated to be raised from current taxes.

Article 6: To see if the Town will vote to appropriate the sum of \$35,000.00 for the purchase of a new fire truck, \$5,000.00 of the sum so appropriated to be set off, if available, by a withdrawal in that amount from the Revenue Sharing Fund established under the provisions of the State and Local Assistance Act of 1972, \$5,000.00 of

the sum so appropriated to be taken from the capital reserve fund which was established pursuant to an affirmative vote on Article 7 of the Warrant for the 1975 Town Meeting, and the balance to be raised by borrowing on the credit of the Town through the issuance of a note or notes of the Town pursuant to the Municipal Finance Act.

(Affirmative action on this article requires a two-thirds vote.)

Article 7: In the event of a negative vote on Article 6, to see if the Town will vote to appropriate the sum of \$35,000.00 to purchase a new fire truck, \$5,000.00 of the sum so appropriated to be set off, if available, by a withdrawal in that amount from the Revenue Sharing Fund established under the provisions of the State and Local Assistance Act of 1972, \$5,000.00 of the sum so appropriated to be taken from the capital reserve fund established pursuant to an affirmative vote on Article 7 of the Warrant for the 1975 Town Meeting, and the balance to be raised from current taxes.

(Affirmative action on this article requires a majority vote).

Article 8: To see what sum of money the Town will vote to raise and appropriate to be added to the capital reserve fund to be used for the purchase of equipment for the Fire Department.

Article 9: To see if the Town will vote to raise and appropriate the sum of \$3,000.00 to be used to make the Town's existing fire protection reservoirs fully operative.

Article 10: To see if the Town will vote to raise and appropriate the sum of \$494.40 in order to secure from the State the sum of \$3,296.01 for Town Road Aid.

Article 11: To see if the Town will vote to raise and appropriate the sum of \$1,497.00 for the Pemi-Baker Home Health Agency, Inc.

Article 12: To see if the Town will vote to raise and appropriate the sum of \$2,245.50 for ambulance service.

Article 13: To see if the Town will vote to raise and appropriate the sum of \$150.00 for the New Hampshire Humane Society.

Article 14: To see if the Town will vote to raise and appropriate the sum of \$1,000.00 to be added to the Highway Equipment Capital Reserve Fund.

Article 15: to see if the Town will vote to raise and appropriate the sum of \$200.00 for the use of the Planning Board.

Article 16: To see if the Town will vote to raise and appropriate the sum of \$100.00 for the Conservation Committee.

Article 17: To see what sum of money the Town will vote to raise and appropriate to be applied toward the preparation of a town tax map.

Article 18: To see if the Town will vote to instruct the Selectmen to lay out a Class VI highway, the traveled portion to be twenty (20) feet in width, following the course of Rattlesnake Trail, commencing at Stinson Lake Road and running in a general westerly direction to the boundary of the White Mountain National Forest.

(This article inserted by petition. Town counsel has advised the Selectmen that this article is out of order.)

Article 19: To see if the Town will vote to elect the members of the Planning Board, commencing at the next regular town meeting, according to the terms of New Hampshire Revised Statutes Annotated 36:4 (II) (b).

(This article inserted by petition.)

Article 20: To see if the Town agrees to participate in the National Flood Insurance Program by directing the Board of Selectmen to complete the eligibility application and submit the required information to the Federal Insurance Administration.

Article 21: To see if the Town will vote to authorize the Selectmen to administer, lease, rent, sell and convey or otherwise dispose of any real estate or mineral rights acquired by the Town by any Tax Collector's deed.

Article 22: To see if the Town will vote to authorize the Selectmen to borrow money in anticipation of taxes and pay the obligations of the Town.

Article 23: To see if the Town will vote to authorize the Selectmen to apply for, contract for, accept and expend on behalf of the Town such aid as the Town may now be entitled to receive or hereafter become entitled to receive from the Federal Disaster Assistance Administration.

Article 24: To see if the Town will vote to become a member of the Nouth Country Council, organized in July, 1973. The Council has been designated by the State Office of Comprehensive Planning to be the official planning commission for the New Hampshire Planning Region

One. The objectives of the Council are to prepare a comprehensive plan for the region, work for consensus on major problems of regional concern, encourage and assist in cooperative projects to solve problems involving more than one town, and help member communities in their planning programs.

The Council's authority is conferred by R.S.A. 36:45-53. It is advisory to local governments in the region. Member representatives of the Council are appointed by the Board of Selectmen, as provided by State Law. Two representatives will be appointed from this Town.

Article 25: In the event of an affirmative vote on Article 24, to see if the Town will vote to appropriate the sum of \$750.00 as the Town's share for operation of the North Country Council for one year, beginning July 1, 1976. These funds will be used for financing staff, office and general operating expenses, regional planning studies, technical assistance to member communities, coordination with local, State and Federal agencies, and other programs of the Council. These funds may be used in conjunction with State and Federal funds available for planning purposes.

Article 26: To see if the Town will vote to raise and appropriate the sum of \$500.00 for the Baker River Audio Visual Center which was established in 1974 as the result of a Federal Grant.

Article 27: To see if the Town will vote to discontinue the old town road as it was located prior to its relocation following the flood of 1927, that leads from the East Rumney Road to the hunting camp now owned by Harold Bixby.

Article 28: To see what sum of money the Town will vote to raise and appropriate for the Bicentennial Committee.

Article 29: To hear the reports of agents, auditors and committees heretofore chosen and to pass any vote relating thereto and to transact any other business that may legally come before said meeting.

Given under our hands this 11th day of February, 1976.

Donald G. Kenneson
W. Haven Little
Arthur A. Morrill
Selectmen of Rumney, N.H.

A true copy of warrant, Attest:

Donald G. Kenneson
W. Haven Little
Arthur A. Morrill
Selectmen of Rumney, N.H.

BUDGET OF THE TOWN OF RUMNEY, N.H.

PURPOSE OF APPROPRIATION:	Appropriations Previous Fiscal Year	Actual Expenditures Previous Fiscal Year	Appropriations Ensuig Fiscal Year [1976-1977]
General Government:			
Town Officers' Salaries	\$ 8,000.00	\$ 8,354.90	\$ 8,350.00
Town Officers' Expenses	3,500.00	3,465.17	3,500.00
Election & Registration Expenses	400.00	356.57	550.00
Town Hall & Other Town Buildings	2,000.00	1,586.37	1,500.00
Employees' Retirement & Social Security	1,800.00	1,736.25	1,800.00
Contingency Fund	775.00		665.00
Baker River Audio Visual Center	500.00	500.00	500.00
Protection of Persons & Property:			
Police Department	4,000.00	4,285.58	4,500.00
Fire Department, Portable Pump	8,000.00	5,547.31	7,000.00
Forest Fires	500.00	192.53	500.00
Insurance	4,144.00	4,556.90	5,000.00
Planning & Conservation Committee	300.00	1,164.71	300.00
Legal Expense	500.00		1,000.00
Civil Defense	75.00	35.00	50.00
Ambulance	2,166.00	2,166.00	2,245.50
Vital Statistics		20.00	
N.H. Humane Society	150.00	150.00	150.00
Town Dump	8,000.00	6,453.77	8,000.00
Water Holes	3,000.00		
Highway & Bridges:			
Town Maintenance -- Summer & Winter	16,000.00	24,753.44	16,000.00
Street Lighting	3,000.00	2,820.00	3,000.00
1971 International Truck & Plow		3,302.00	
Town Road Aid	510.45	3,470.28	494.40
Libraries:	5,000.00	4,999.98	5,000.00
Tax Map:	500.00	338.00	500.00
Public Welfare:			
Town Poor	2,000.00	848.24	2,000.00
Old Age Assistance	3,000.00	912.99	1,500.00
Pemi-Baker Home Agency	950.00	950.00	1,497.00
Patriotic Purposes [Memorial Day, Etc.]	200.00	200.00	200.00
Recreation & Common	550.00	509.86	550.00
Public Service Enterprises:			
Bicentennial Comm.		97.80	100.00
Cemeteries	3,500.00	3,776.07	3,500.00
General Expenses & Bank Charges		30.67	

Debt Service:

Principal & Long Term Notes & Bonds	13,000.00	13,000.00	3,000.00
Interest -- Long Term Notes & Bonds	720.00	728.75	135.00
Interest on Temporary Loans	1,000.00	2,098.89	1,500.00

Capital Outlay:

Payment to Capital Reserve Funds			
Highway Dept. Equip.	1,000.00	1,000.00	1,000.00
Fire Dept. Equip.		5,000.00	

TOTAL APPROPRIATIONS	\$ 98,740.45		\$ 85,586.90
-----------------------------	---------------------	--	---------------------

SOURCES OF REVENUE:	Estimated Revenue Previous Fiscal Year	Actual Revenue Previous Fiscal Year	Estimated Revenue Ensuing Fiscal Year [1976-77]
From State:			
Interest & Dividends Tax	\$ 1,300.00	\$ 3,068.69	\$ 2,500.00
Savings Bank Tax	1,600.00	1,704.42	1,600.00
Meals & Rooms Tax	5,000.00	6,188.51	5,000.00
Highway Subsidy (Cl. IV & V)	8,113.22	8,113.22	8,016.54
Reimbursement Forest Conservation Aid	2,000.00	3,660.80	3,000.00
Reim. A/C Business Profits Tax (Town Portion)	1,562.00	8,238.16	8,000.00
From Local Sources:			
Dog Licenses	500.00	592.10	500.00
Business Licenses, Permits & Filing Fees	50.00	12.00	12.00
Motor Vehicle Permit Fees	12,000.00	15,758.98	14,000.00
Interest on Taxes & Deposits	2,500.00	3,203.93	2,500.00
Withdrawal Capital Reserve Funds	3,437.00		
National Bank Stock Taxes	108.00	108.00	108.00
Resident Taxes Retained	4,000.00	4,240.00	4,000.00
Normal Yield Taxes Assessed	2,000.00	1,818.00	2,000.00
Rent of Town Property		20.00	
Sale of Town Property			
Mineral Right,			
Cemetery Lots & History Books		239.96	
Income from Departments		2,069.22	
Developers, Civil Engineer Expenses			903.75
Dorchester, Dump & Fire	1,100.00	1,100.00	1,250.00
Road Toll	100.00	225.33	150.00
From Federal Sources:			
Revenue Sharing	9,198.00	12,670.00	10,417.00
Grant Communication Equipment		1,112.00	
*Total Revenues from all Sources Except Property Taxes			\$ 63,957.29
*Amount to be Raised by Property Taxes			\$ 21,629.61
TOTAL REVENUES			\$ 85,586.90

*Total estimated "Revenues from all sources except Property Taxes" deducted from Total Appropriations Ensuing Fiscal Year gives "Amount to be Raised by Property Taxes".

FINANCIAL REPORT

For the Fiscal Year Ended December 31, 1975

ASSETS

Cash in the Hands of Treas., December 31, 1975		\$ 71,268.57
Capital Reserve Funds:		
Highway Dept. Equipment	\$ 2,371.12	
Fire Dept. Equipment, Fund #1	669.80	
Fire Dept. Equipment, Fund #2	5,235.73	
	<hr/>	
Total		8,276.65
Accounts Do to the Town:		
Flood Disaster Grant		14,681.43
Unredeemed Taxes: (from tax sale on account of)		
Levy of 1974	5,628.88	
Levy of 1973	4,156.53	
Previous Years	179.10	
	<hr/>	
Total		9,964.51
Uncollected Taxes:		
Levy of 1975, Including Resident Taxes	58,439.53	
Levy of 1974	214.20	
Levy of 1973	64.18	
	<hr/>	
Total		58,717.91
		<hr/>
TOTAL ASSETS		\$162,909.07
Current Deficit (Excess of Liab. over Assets)		2,473.53
		<hr/>
GRAND TOTAL		\$165,382.60
Current Surplus, Dec. 31, 1974	\$ 10,507.24	
Current Surplus, Dec. 31, 1975	8,033.71	
	<hr/>	
Decrease of Surplus	\$ 2,473.53	

LIABILITIES

Accounts Owed by the Town:

Unexpended Revenue Sharing Funds	\$ 4,188.10
----------------------------------	-------------

Due to State:

2% Bond & Debt Retirement Taxes	10.70
---------------------------------	-------

Uncollected

Collected—Not Remitted to State Treasurer	325.50
---	--------

Due to School District:

Balance of 1975 Appropriation	152,581.65
-------------------------------	------------

Total Accounts Owed by Town	\$157,105.95
-----------------------------	--------------

Capital Reserve Funds:

(Offsets similar Asset Account)	8,276.65
---------------------------------	----------

TOTAL LIABILITIES	\$165,382.60
-------------------	--------------

SUMMARY OF INVENTORY & VALUATIONS

Land-Improved & Unimproved	\$1,206,552.00
Buildings	3,780,000.00
Electric Utilities	277,750.00
71 House Trailers, Mobile Homes	
Assessed as Personal Property	167,450.00
28 Boats	6,350.00

Total Valuations Before Exemptions Allowed	\$5,438,102.00
Total Exemptions Allowed Elderly (27) \$	45,550.00
Total Exemptions Allowed Blind (1)	5,000.00

Total Exemption Allowed	50,550.00

Net Valuations on Which Tax is Computed	5,387,552.00
Number Inventories Distributed in 1975	714
Date 1975 Inventories were Mailed	March 12, 1975
Number Inventories Returned in 1975	430

STATEMENT OF BONDED DEBT

Town of Rumney

December 31, 1975

Showing Annual Maturities of Outstanding Long Term Notes

	Fire Equip. Fire Truck [Note] 1972 4-1/2% Original Amount	Maturities Total Amount
Maturities	\$15,000.00	
1976	3,000.00	3,000.00
	-----	-----
Total	\$ 3,000.00	\$ 3,000.00

STATEMENT OF APPROPRIATIONS AND TAXES
Assessed for the Year 1975

Town Charges covering the following:

Town Officers' Salaries	\$ 8,000.00	
Town Officers' Expenses	3,500.00	
Election and Registration Expenses	400.00	
Town Hall and Grange Hall Expenses	2,000.00	
Employees' Retire. & Soc. Sec.	1,800.00	
Police Department	4,000.00	
Forrest Fires	500.00	
Insurance	4,000.00	
Planning Board	200.00	
Damages & Legal Expenses	500.00	
Civil Defense	75.00	
Street Lights	3,000.00	
Library	5,000.00	
Town Poor	2,000.00	
Old Age Assistance	3,000.00	
Memorial Day	200.00	
Recreation (Parks & Playgrounds)	550.00	
Cemeteries	3,500.00	
Interest on Temporary Loans	1,000.00	
Contingency Fund	775.00	

Total Town Charges		\$44,000.00
Town Road Maintenance		16,000.00
Town Road Aid		510.45
Fire Department		6,000.00
Town Dump		8,000.00
Fire Department (Portable Pump)		2,000.00
Fire Department (Water Holes)		3,000.00
Health Services & Ambulance		3,116.00
New Hampshire Humane Society		150.00
Conservation Commission		100.00
Town Tax Map		500.00
Comprehensive Gen. Liab. Ins. Policy		144.00
Baker River Audio Visual Center		500.00
Payments on Debts (Principal)		
Fire Truck	3,000.00	
Fire House	10,000.00	

		13,000.00
Interest—Long Term Notes		720.00
Payment to Cap. Res. Fd. (Highway Equip.)		1,000.00

Total Town Appropriations		\$98,740.45

Less: Estimated Revenues and Credits		
Interest and dividends Tax	\$ 3,068.00	
Savings Bank Tax	1,704.00	
Meals and Rooms Tax	6,000.00	
Reim. a/c State and Forest Lands	3,000.00	
Revenue from Yield Tax Sources	1,515.00	
Interest Received on Taxes	2,500.00	
Permits and Filing Fees	50.00	
Dog Licenses	500.00	
Motor Vehicle Permit Fees	15,000.00	
Rent of Town Property and Equip.	800.00	
Sale Tax Deeded Property	150.00	
Gifts	150.00	
National Bank Stock Taxes	108.00	
Resident Taxes	5,600.00	
Revenue Sharing	18,000.00	
Highway Subsidy	8,113.00	
	<u> </u>	
Total Rev. and Cred.	\$ 66,258.00	
Net Town Appropriations, Less Credit		32,482.45
Net School Appropriations		227,581.65
		<u> </u>
County Tax Assessment		22,090.67
		<u> </u>
Total of Town, School and County		282,154.77
Deduct: Total Business Profits Tax Reimb.		8,238.00
		<u> </u>
		273,916.77
		<u> </u>
Add: War Service Tax Credits		4,900.00
Add: Overlay		1,333.33
		<u> </u>
Property Taxes to be Raised		280,150.10

PROPERTY TAXES TO BE COMMITTED TO COLLECTOR:

Gross Property Taxes		280,150.10
Less: War Service Tax Credits		4,900.00
		<u> </u>
Total Tax Commitment		\$275,250.10
Tax Rate of \$5.20 per \$100.00 Valuation		
Town	\$.69	
School	4.11	
County	.40	
	<u> </u>	
Combined Rate	\$ 5.20	

SCHEDULE OF TOWN PROPERTY
as of December 31, 1975

Description	Value
Town Hall, Lands and Bldgs.	\$ 40,000.00
Furniture and Equipment	10,000.00
Libraries, Land and Bldgs.	80,000.00
Furniture and Equipment	60,000.00
Grange Hall & Land	10,000.00
Fire Dept., Lands & Bldgs.	47,500.00
Equipment	35,000.00
Highway Dept., Lands & Bldgs.	4,000.00
Equipment	35,000.00
Highway Dept., Lands & Bldgs.	4,000.00
Equipment	30,000.00
Park, Commons and Playgrounds & Water Supply	4,000.00
Schools, Lands and Bldgs.	160,000.00
Equipment	10,000.00
All Lands and Bldgs. acquired through Tax Collector's Deeds	
62 acres Alfred Cook & Son, Woodlot	2,500.00
55 Acres Arthur Newell, Woodlot	2,200.00
Clarence Flanders, Building Lot	500.00
Mineral Rights	
On Parks Woodlot	200.00

TOTAL	\$ 495,900.00

TOWN CLERK'S REPORT

For the Year Ending December 31, 1975

39--1974 Auto Permits Issued		\$ 299.43
1138--1975 Auto Permits Issued		15,485.67
Filing Fees		12.00
208 Dog Licenses Issued	\$631.00	
Fees Retained	38.90	
	<u> </u>	
		592.10
		<u> </u>
		\$16,389.20
Remittances to the Treasurer:		
39--1974 Auto Permits		\$ 299.43
1138--1975 Auto Permits		15,459.56
Dog Licenses Fees		592.10
Filing Fees		12.00
		<u> </u>
		\$16,363.09
Refund		26.11
		<u> </u>
		\$16,389.20

Linwood E. Moulton
Town Clerk

TAX COLLECTOR'S REPORT

Virginia E. Mountfort, Tax Collector
Town of Rumney, N.H.
1974 Property and Yield Tax Report
January 1, 1975 to March 7, 1975

Taxes Uncollected as of January 1, 1975

Property Taxes	\$57,103.86	
Yield Taxes	134.49	
	<u> </u>	\$ 57,238.35

Added Taxes:

Property	\$ 114.75	
Interest Collected	125.43	
	<u> </u>	\$ 240.18

Total Debits		<u> </u> \$57,478.53
--------------	--	--

CREDITS

Remittances to Treasurer:

Property Taxes	\$ 8,161.00	
Interest Collected	125.43	
	<u> </u>	

Total Credits		\$ 8,286.43
---------------	--	-------------

Uncollected Property Taxes		49,057.61
Uncollected Yield Taxes		134.49
		<u> </u> \$57,478.53

Uncollected Yield Tax for 1973	\$64.18	
--------------------------------	---------	--

RESIDENT TAXES

Levy of 1974

DEBITS

Uncollected Resident Taxes as of January 1, 1975	\$ 1,390.00	
Added Taxes		
Penalties Collected	45.00	

		\$ 1,585.00

CREDITS

Remittances to treasurer; Resident Taxes	\$450.00	
Penalties Collected	45.00	

		495.00
Total Uncollected		1,090.00

Total Credits		\$1,585.00

SUMMARY OF TAX SALES ACCOUNT

	1973	1972	1971
Unredeemed as of Jan. 1, 1975	\$ 7,359.69	\$ 1,408.34	\$ 21.83
Interest collected	9.04		
	-----	-----	-----
	\$ 7,368.73	\$ 1,408.34	\$ 21.83
Remittances to Treasurer	188.98	50.00	
Interest Collected	9.04		
	-----	-----	-----
	\$198.02	\$ 50.00	
Taxes Unredeemed	\$ 7,170.71	\$ 1,358.34	\$ 21.83
	-----	-----	-----
	\$ 7,368.73	\$ 1,408.34	\$ 21.83

PROPERTY, RESIDENT AND YIELD TAXES

Levy of 1975

**TAX COLLECTOR'S REPORT
Betty B. Glover, Tax Collector**

DEBITS

Taxes Committed to Collector:

Property Taxes	\$275,296.70
Resident Taxes	5,600.00
National Bank Stock Taxes	108.00
	<u> </u>
	\$ 281,004.70

Total Warrants \$ 281,004.70

Yield Taxes 1,818.50

Added Taxes:

Property Taxes	\$ 686.40
Resident Taxes	630.00
	<u> </u>

1,316.40

Overpayments During Year:

a/c Property Taxes	\$71.98
	<u> </u>

71.98

Interest Collected on Delinquent Property Taxes 27.38

Penalties Collected on Resident Taxes 11.00

TOTAL DEBITS

\$284,249.96

CREDITS

Remittances to Treasurer:

Property Taxes	\$ 217,195.75	
Resident Taxes	4,240.00	
National Bank Stock Taxes	108.00	
Yield Taxes	1,818.50	
Interest Collected	27.38	
Penalties on Resident Taxes	11.00	
	<u> </u>	
		\$ 223,400.63

Abatements Made During Year:

Property Taxes	\$ 2,319.80	
Resident Taxes	90.00	
	<u> </u>	
		\$ 2,409.80

Uncollected Taxes -- December 31, 1975:
(As Per Collector's List)

Property Taxes	\$ 56,539.53	
Resident Taxes	1,900.00	
	<u> </u>	
		\$ 58,439.53

TOTAL CREDITS

\$284,249.96

TAX COLLECTOR'S REPORT
Betty B. Glover
March 7, 1975 to Dec. 31, 1975

Levy of 1974

DEBITS

Uncollected Taxes -- As of March 7, 1975

Property Taxes	\$ 49,057.61
Resident Taxes	1,090.00

Yield Taxes	\$ 50,147.61
Yield Taxes	134.49

Added Taxes:

Property Taxes	\$	
Resident Taxes		440.00

\$ 440.00

Overpayments:

a/c Property Taxes	\$14.05
--------------------	---------

\$ 14.05

Interest Collected on Delinquent Property Taxes 2,358.17

Penalties Collected on Resident Taxes 136.00

TOTAL DEBITS

\$ 53,230.32

CREDITS

**Remittances to Treasurer During Fiscal Year
Ended December 31, 1975:**

Property Taxes	\$ 48,857.46	
Resident Taxes	1,360.00	
Yield Taxes	134.49	
Interest Collected During Year	2,358.17	
Penalties on Resident Taxes	<u>136.00</u>	
		\$ 52,846.12

Abatements Made During Year:

Property Taxes	\$ 00.00	
Resident Taxes	170.00	
Yield Taxes	<u>00.00</u>	
		\$170.00

Uncollected Taxes -- December 31, 1975:

(As Per Collector's List)

Property Taxes	214.20	
Resident Taxes	<u>00.00</u>	
		214.20

TOTAL CREDITS \$ 53,230.32

Levy of 1973

Uncollected Yield Tax	64.18
-----------------------	-------

UNREDEEMED TAXES FROM TAX SALES
December 31, 1975

	1974	1973	1972
Levasseur, Paul and Eleanor and Neuss, Robert and Muriel		\$ 367.47	
Marsh, Ernest		270.23	
Morrill, Leslie and Mary		327.77	
Gray, Joseph		1,074.98	
Cormiea, Robert and Joan		255.60	
Blake, Burmah	197.41	211.93	179.10
Chamberlain, Wilbur and Martha	411.36		
Coffin, Richard and Linda	305.77		
Coursey, Patrick and Lillian	45.78		
Daigle, Albert and Florence	251.61	281.89	
Fleming, Joseph	373.43		
Hamilton, Donald and Barbara	465.52		
Hemeon, John and Lorna	484.38	215.16	
Kilgore, Roland and Jean	206.83		
McGlaufflin, Samuel and Ann	332.82	334.60	
Moses, Morton	151.37		
Monroe, Thomas and Jacqueline	267.84		
Otto, Conrad	395.11	424.68	
Patterson, John, Jr.			
And Dorothy	351.79	312.36	
Estate of Lillian Ray	265.09		
Thibodeau, Donald and Harie	62.01	66.15	
Woodward, Rodney and Doris	400.54		
Shepard, Albert and Grace	13.35	13.71	
Tenney Mt. Steak Barn	646.97		
Total	\$5,628.83	\$4,156.53	\$179.10

"I hereby certify that the above list showing the name and amount due from each delinquent taxpayer, as of December 31, 1975, on account of the tax levies of 1972, 1973, and 1974, is correct to the best of my knowledge and belief."

Betty B. Glover

Betty B. Glover, Tax Collector
SUMMARY OF TAX SALES ACCOUNTS
Fiscal Year Ended December 31, 1975

DEBITS

Tax Sales on Account of Levies of:

	1974	1973	1972	Previous Years 1971
(a) Balance of Unredeemed Taxes of March 7, 1975 \$		\$7,170.71	\$1,358.34	\$21.83
(b) Taxes Sold to Town During Current Fiscal Year	10,251.81			
Interest Collected After Sale	121.70	258.51	246.74	56.76
Redemption Costs	237.10			
TOTAL DEBITS	\$10,610.61	\$7,429.22	\$1,605.08	\$78.59

CREDITS

**Remittances to Treasurer
During Year:**

Redemptions	\$4,860.03	\$3,014.18	\$1,166.57	\$21.83
Interest & Costs after Sale	121.70	258.51	246.74	56.76

Deeded to Town During Year 12.67

**Unredeemed Taxes --
December 31, 1975**

	5,628.88	4,156.53	179.10	
--	----------	----------	--------	--

TOTAL CREDITS	\$10,610.61	\$7,429.22	\$1,605.08	\$78.59
----------------------	-------------	------------	------------	---------

(a) **“Balance of Unredeemed Taxes -- January 1, 1975;”**

Should include balances of Unredeemed Taxes, as of beginning of fiscal year -- January 1, 1975 from Tax Sales of **Previous** years.

(b) **“Taxes Sold to Town During Current Fiscal Year:”** Tax Sales held during fiscal year ending December 31, 1975, should include total amount of taxes, interest and costs to date of sale.

NOTE: Total Debits and Total Credits should agree.

TREASURER'S REPORT
Year Ending December 31, 1975

Balance on Hand, January 1, 1975 \$17,328.19

RECEIPTS:

Tax Collector:

Taxes	\$285,028.18	
Taxes redeemed	9,994.34	

Total taxes		\$295,022.52

Town Clerk:

Auto tax	\$15,758.99	
Dog tax	592.10	
Filing fee	12.00	

Total Town Clerk		16,363.09

State of NH.:

Business Profit Tax	\$8,238.16	
Saving Bank Tax	1,704.42	
Interest & Dividend Tax	3,068.69	
Rooms & Meals Tax	6,188.51	
Grant, Communication equip.	1,112.00	
State & National Forest receipts	3,660.80	
O.A.A. Recoveries	223.78	
Forest Fire reimbursement	48.92	
Road Toll	225.33	
Bond & Debt tax	33.11	
Road subsidy	8,113.22	
Highway	2,920.69	

Total State of N.H.		35,537.63

Various Sources:

U.S. Revenue Sharing	\$12,670.00	
Dorchester (Fire Dept. & Dump)	1,100.00	
Ellsworth (Fire)	503.00	
Warranty payment	61.85	
Refunds & Reimbursements	346.16	
Abbott Reimbursements	6,304.34	
Cemetery lot	40.00	
Gifts	378.00	
Permits	143.00	
Cancelled check	1,346.00	

Insurance payments	329.10	
Rent	20.00	
Fire damage payment	3.00	
Books sold	49.96	
Tax notes	110,000.00	
Sale of Mineral rights	150.00	
Saving account	50,500.00	
Saving account Revenue Sharing	10,000.00	
	<u>-----</u>	
Total Various Sources		193,944.71
		<u>-----</u>
Total 1975 Receipts		\$540,867.95
		<u>-----</u>
Total available		\$558,196.14
less Disbursements		498,229.15
		<u>-----</u>
Balance on hand, December 31, 1975		\$59,964.99

Anbarth N. Andersen
Treasurer

**REPORT ON ACCOUNTS
PLYMOUTH GUARANTY SAVINGS BANK
For the Year 1975**

REGULAR SAVING ACCOUNT

Balance on hand, January 1, 1975	\$50,111.78
Interest Credited	501.70
	<hr/>
TOTAL	\$50,613.48
Withdrawals	50,500.00
	<hr/>
Balance in Saving Account, December 31, 1975	\$ 113.48

REVENUE SHARING ACCOUNT

Balance on Hand, January 1, 1975	\$ 7,846.93
Interest Credited	671.17
	<hr/>
TOTAL	\$ 8,518.10
Deposits	12,670.00
	<hr/>
TOTAL	\$21,188.10
Withdrawals	10,000.00
	<hr/>
Balance in this account, December 31, 1975	\$11,188.10

TRUST ACCOUNT, DRAPER CORP.

Deposit	\$650.00
Balance in this account, December 31, 1975	\$650.00

DETAILED STATEMENT OF PAYMENTS

1975

Town Officers' Salaries:

Donald G. Kenneson, Selectman	\$1,447.50	
W. Haven Little, Selectman	2,022.00	
Arthur A. Morrill, Selectman	1,225.00	
	-----	\$ 4,694.50

Linwood E. Moulton, Town Clerk	250.00	
Issuing 1,144 Auto Permits	1,144.00	
	-----	1,394.00

Virginia E. Mountfort, Tax Collector	250.00	
Collecting Resident Taxes	91.20	
	-----	341.20

Betty Glover, Tax Collector	950.00	
Collecting Resident Taxes	27.20	
Deputy Town Clerk	25.00	
Issuing 33 Auto Permits	33.00	
	-----	1,035.20

Eulalia O. Westcott, Overseer of Public Welfare	150.00	
Health Officer	37.50	
	-----	187.50

Anbarth N. Andersen, Treasurer		250.00
--------------------------------	--	--------

Lyle B. McGinnis, Trustee of Trust Funds		
Bookkeeping		55.00

Wallace G. Ackerman, Trustee of Trust Funds, Bookkeeping		147.50
--	--	--------

Anita B. French, Trustee of Trust Funds		
Bookkeeping		70.00

Gladys W. Ackerman, Auditor		90.00
-----------------------------	--	-------

Ruth D. Young, Auditor		90.00
------------------------	--	-------

\$ 8,354.90

Town Officers' Expenses :

Donald G. Kenneson, Expenses		\$	44.57
W. Haven Little, Expenses			93.21
Arthur A. Morrill, Expenses			72.00
Linwood E. Moulton, Expenses			32.48
Eulalia O. Wescott, Expenses			14.97
Betty Glover, Expenses			58.25
New England Telephone			226.63
Ina P. Andersen, Stamps & Envelopes			229.52
N.H. City & Town Clerks, Assn., Dues			10.00
N.H. Municipal Association, Dues			100.00
N.H. Tax Collectors' Association, Dues			10.00
Homestead Press Book Shop			
Tax Collector's Supplies			72.69
Mountain Media, Inc. 550 Town Reports	\$1,556.00		
Revenue Sharing Ad	20.63		
Notices	27.46		
			<u> </u>
			1,604.09
Clifford-Nichols			
50 No Parking Signs			29.25
Brown & Saltmarsh, Inc.			
Town Clerk Receipt & Payment Book	113.00		
Tax Collector's Supplies	52.18		
1000 Vouchers	93.50		
Selectmen's Supplies	35.01		
			<u> </u>
			293.69
Clay's News Stand, Inc.			
Selectmen's Office Supplies			12.98
Sears Roebuck Co., Adding Machine			81.39
Branhan Publishing Co.			
Town Clerk's Supplies			12.15
A & A Rubber Stamps, Rubber Stamp			9.47
The Village Store, Supplies			16.72
Wallace G. Ackerman Ins. Agency			
Town Officer's Bonds	266.00		
Expenses	1.90		
			<u> </u>
			267.90
Charles A. Wood, Register of Deeds			
Mortgage Search			150.00
Barbara J. Fortier, 5 Transfer Names			.50
State of New Hampshire			
23 Boat Ownership Reports	17.71		
Trust Fund Forms	5.00		
			<u> </u>
			22.71
			<u> </u>
		\$	3,465.17

Election and Registration:

George N. Kent, Moderator	57.25
Bernice A. Winsor, Ballot Clerk	36.00
Ila Keniston, Ballot Clerk	36.00
Wallace G. Ackerman, Ballot Clerk	36.00
Doris E. Tunnell, Supervisor of Check List	70.32
Virginia B. Kuchinsky, Supervisor of Check List	34.00
Joseph W. Reed, Supervisor of Check List	24.00
Mountain Media, Inc., 550 Official Ballots	63.00

\$ 356.57

Planning Board:

964.71

Town Hall and Grange Hall Expenses:

Comeau Oil Co.	
Oil	757.17
Cleaning Burners	53.50

810.67

Unity Electric Service, Exit Signs	28.40
N.H. Electric Co-op, Inc.	601.38
Wesley Glover, Labor and Supplies	67.54
Rands, Keys	4.38
Keith R. Hutchins, Tuning Piano	24.50
Eulalia O. Wescott, Janitor	49.50

1,586.37

Police Department:

Robert H. Comeau, Sr. Chief of Police	1,292.38
Douglas Glover, Special Police	265.37
Tobey Brown, Special Police	22.00
Gary Glover, Special Police	11.00
Robert H. Munkittrick, Special Police	156.75
Ernest A. Risley, Dog Constable	119.00

\$1,866.50

Police Department Expenses:

Robert H. Comeau, Sr. Expenses	766.65
Douglas Glover, Expenses	73.21
Robert H. Munkittrick, Expenses	2.15
Ernest Risley, Expenses	176.20
Town of Plymouth, Base Radio Service	250.00
J.B. Simons, Inc., Supplies	99.18
Mack's Men Shop, Supplies	210.64
Francis E. O'Donnell, Replacing Radio	40.00
Richard Hall, 4 Revolvers & Holsters	380.00

Wright Communications, Inc., Installing Blue Lights & Repairing Radio	155.12	
Mountain Media, Inc., Notices & Rubber Stamp	27.65	
Clifford Nichol, Inc., Signs	23.25	
N.H. Ordinance, Supplies	15.96	
Rumney Fire Dept., Fire Extinguishers	20.45	
W.S. Darley & Co., Blue Lights	178.62	
	<hr/>	2,419.08
Fire Department:		3,929.01
Forest Fire Department:		
Lloyd E. French, Sr., Training Meeting	89.28	
Lloyd E. French, Sr., Issuing Fire Permits	33.25	
Shortt's Garage, Battery	70.00	
	<hr/>	192.53
David G. Deane		
Hale 25F Port. Pump w/hose & Strainers:		1,618.30
Insurance:		
Wallace G. Ackerman Agency		
Town Buildings	2,631.00	
Grange Hall	95.95	
Fire Truck Liability Ins.	199.00	
1971 International Truck	56.00	
Workman's Compensation	1,574.95	
	<hr/>	4,556.90
Civil Defense:		
Doris E. Tunnell, Director, Supplies		35.00
Ambuland Service:		
Town of Plymouth		2,166.00
Town Dump:		
Maintenance		6,453.77
Highways:		
Charles L. Coffin, Road Agent	6,387.96	
John E. Hemeon, Road Agent	18,365.48	
	<hr/>	24,753.44

1971 International Truck & Plow:		3,302.00
Town Road Aid:		3,470.28
Street Lights:		2,820.00
Library:		
Doris E. Tunnell, Treas.		
Library Trustees		4,999.98
Public Welfare:		
State of N.H, Old Age Assist.	912.99	
Town Welfare	848.24	
	-----	1,761.23
Town Tax Map:		338.00
Memorial Day:		
Francis M. Burnham, Finance Office		
LaMott Kenneson Post No. 76		
American Legion		200.00
Baker River Audio Visual:		500.00
Pemi-Baker Home Health Agency:		950.00
New Hampshire Humane Society:		150.00
Parks & Playgrounds:		509.86
Cemeteries:		3,776.07
Conservation Commission:		200.00
Bicentennial Committee:		97.80
Taxes Bought by Town:		10,488.91
Abatements and Refunds:		337.84
Employees' Retirement & Soc. Sec.:		
State Treasurer		1,736.25
Long Term Notes:		
New Fire House	10,000.00	
Fire Truck	3,000.00	
	-----	13,000.00

Temporary Loans:		
Pemigewasset National Bank		110,000.00
Interest:		
Temporary Notes	2,098.89	
Long Term Notes	728.75	
	<u> </u>	2,827.64
Capital Reserve Trust Funds:		
Fire Equipment	5,000.00	
Highway Equipment	1,000.00	
	<u> </u>	6,000.00
Vital Statistics:		
Linwood E. Moulton, Town Clerk		20.00
State of New Hampshire:		
Bond & Debt Retirement Tax, Levy 1974		735.81
County Tax:		
Williard F. Bromage, Treas.		22,156.22
Payment to School District:		
Balance of 1974 Approp.	151,128.00	
1975 Appropriation	75,000.00	
	<u> </u>	226,128.00
Grafton Nursing Home:		6,304.34
General Expenses:		
Robert H. Munkittrick		
Parking Sign Bolts	1.92	
Sanel Auto Parts, Inc.	25.08	
	<u> </u>	27.00
Plymouth Guaranty Savings Bank, Deposits:		
Revenue Sharing Funds		12,670.00
Bank Charges:		3.67
		<u> </u>
		\$498,229.15

LIBRARY REPORT 1975

Receipts

Received from Selectmen	\$4,900.00
Interest-William Doe Book Fund	100.00
Gifts	55.00
Sale of Books and Fines	13.75
	<hr/>
	\$5,068.75

Payments

Salaries:		
Muriel B. Kenneson, Librarian	\$1,256.59	
Shelley Cogan, Asst. Librarian	280.48	
Louise Bixby, Asst. Librarian	49.43	
	<hr/>	1,586.50
Books		657.87
Magazines		216.82
Fuel, Comeau's Oil Co.		1,495.59
Electricity		72.70
Telephone		135.28
Supplies		293.64
Repairs		251.20
		<hr/>
		\$5,057.70
Overdraft from 1974 Account		11.05
		<hr/>
		\$5,068.75

BYRON G. MERRILL LIBRARY REPORT 1975

Books in Library January 1, 1976	9,469
Number of books purchased	125
Number of books given	244
Adult Fiction Books borrowed	3,251
Adult Non-Fiction Books borrowed	1,085
Juvenile Fiction Books borrowed	2,300
Juvenile Non-Fiction Books borrowed	424
Magazines borrowed	1,150
Records borrowed	350
Spoken word records borrowed from Bookmobile	56
State Books borrowed from Bookmobile	5,345

The Byron G. Merrill Library continues to be an active and important part of the town. Many new families in the area have found their way to the library and are enjoying the services we have to offer.

National Library Week and Children's Book Week were observed with appropriate exhibits and displays of books. We hosted the N.H. State Library Children's Book Display in June. Miss Cynthia Miller, State Library Consultant and Mr. John Wright, Bookmobile Supervisor were present.

In July we cooperated with the town Bicentennial Committee in having an exhibit of historical broadsides, maps and manuscripts pertaining to New Hampshire in the Eighteenth Century. Governor Meldrim Thomson and other important guests were present on opening day. A silver tea was served by the Trustees.

The 7th Annual Katharine Grimes Art Exhibit was held in August. This is very popular and several hundred people came to view the paintings. We thank Mrs. Grimes for her continued interest in our library.

The Baker River Audio-Visual Center, of which we are a part, continues to be a source of great help in providing audio-visual materials to the area. Anyone wishing more information about the center feel free to visit it or ask at your local library.

A special thank you to the Russell School Players and to the Mt. Stinson Boy's 4-H Club for their gift of books. We appreciate the thoughtfulness of these young people.

In the summer we accepted with deep regret the resignation of Mrs. Frances MacDonald from the Board of Trustees. She was a faithful and dedicated worker in all of the activities of the library. Mrs. Ruth Young was appointed to fill the vacancy.

As a member of the Statewide Library Development Program we are now open 12 hours a week, Tuesday and Thursday, afternoon and evening, and Saturday mornings.

The Trustees and the staff express their thanks to all who have given books, magazines, pictures and contributed in any way to the success of the library this past year.

Respectfully submitted,
Muriel B. Kenneson
Librarian

OVERSEER OF PUBLIC WELFARE

Receipts

1975 Appropriation	\$2,000.00
--------------------	------------

Payments

Paid Out for Town Welfare	848.24
---------------------------	--------

Total Payments	\$ 848.24
----------------	-----------

Unexpended Balance, Dec. 31, 1975	1,151.76
-----------------------------------	----------

	\$2,000.00
--	------------

TOWN TAX MAP ACCOUNT

Receipts

1975 Appropriation	\$500.00
--------------------	----------

Payments

Elwin Macomber, Computations & Drafting	130.00
---	--------

U.S.D.A. Aerial Photograph	208.00
----------------------------	--------

Total Payments	338.00
----------------	--------

Unexpended Balance, Dec. 31, 1975	162.00
-----------------------------------	--------

	\$500.00
--	----------

TOWN DUMP

Receipts

1975 Appropriation \$8,000.00

Payments

Edward Banel, lease	1,200.00
Conrad W. Dow, caretaker	3,446.25
Custer L. Reed, Jr., labor	58.84
Walter H. Brown, labor	20.97
William R. Hall, labor	24.69
George A. MacDonald, dozer	84.00
John E. Hemeon, loader & truck	1,070.52
Laconia Laboratories, rat control service	125.00
John R. French, surveying & map	447.00
Milton E. Pettengill, appraisor	50.00
Shortt's Garage, supplies	3.36

Total Payments	\$6,530.63
Unexpended Balance, Dec. 31, 1975	1,469.37

	\$8,000.00

PLANNING BOARD

Receipts

1975 Appropriation \$600.00

Payments

Ronald M. Mitchell & Assoc.	
Engineering Services	903.75
Dorothy LaPointe, clerk	52.89
Supplies	8.07

Total Payments	\$964.71
----------------	----------

The Town will be reimbursed \$903.75 by developers for engineering services.

CEMETERY ACCOUNT
Custer L. Reed, Sr., Caretaker

Receipts

1975 Appropriation \$3,500.00

Payments

Labor: 3,178.25

Supplies & Services:

N.H. Electric Coop., Inc., electricity	44.70
Shortt's Garage, repairing lawn mowers & supplies	187.07
Raymond Keniston, lumber	9.75
Merrimack Farmer's Exchange, Inc.	18.10
William R. Hall, repairing grave & stone	20.00
Comeau's Store, supplies	47.37
Forest Hinkson, cutting brush	81.00
Custer L. Reed, Sr., hauling leaves	43.50

451.49

Total Payments	\$3,629.74
Overdraft, Dec. 31, 1975	129.74

COMMON ACCOUNT
Custer L. Reed, Caretaker

Receipts

1975 Appropriation \$550.00

Payments

Labor 375.00

Supplies and Services

N.H. Electric Coop., Inc., electricity	27.90
Merrimack Farmer's Exchange, Inc.	18.64
Batchelder Tree Service, cutting tree	60.00
Eulalia O. Wescott, raising & lowering flag	50.00

156.54

Total Payments	531.54
Unexpended Balance, Dec. 31, 1975	18.46

\$550.00

REVENUE SHARING FUNDS
Statement of Revenue, Expenditures and Fund Balance
[Fiscal Year Ending December 31, 1975]

Available Funds, Jan. 1, 1975		\$ 7,846.93
Add Revenues:		
Entitlement Payments		
Jan. 4, 1975	\$ 3,065.00	
April 7, 1975	3,065.00	
July 5, 1975	3,068.00	
Oct. 6, 1975	3,472.00	

Total Payments	\$12,670.00	
Interest	671.17	

		13,341.17

Total Available Funds		\$21,188.10
Less Expenditures:		
Capital Expenditures:		
Public Safety		
New Fire House	\$10,000.00	

Total Capital Expenditures		\$10,000.00

Total Expenditures		\$10,000.00

Available Cash-Dec. 31, 1975		\$11,188.10
Less: Encumbrances (Approp. Authorized) Dec. 31, 1975		
Operating/Maintenance Expenses:		
Environmental Protection		
Town Dump	\$ 7,000.00	

Total Operating Encumbrances		\$ 7,000.00

Capital Outlay:		None
Total Capital Encumbrances		None

Total Encumbrances		\$ 7,000.00
Available Unobligated Funds, Dec. 31, 1975		\$ 4,188.10

ROAD AGENT'S REPORT
Charles L. Coffin, Road Agent
January 1, 1975 to March 4, 1975

Payments

Labor:		
Charles L. Coffin	\$1,019.89	
Walter H. Brown	1,106.36	
Joseph C.P. White	715.02	

Total Labor		\$2,841.27
Services and Supplies:		
Charles L. Coffin		
Loader	2,384.00	
Pick-up Truck	150.00	
Mack Truck	80.00	
Shop, Welding & Parts	172.00	

		2,786.00
Charles L. Coffin, office supplies	6.11	
Marguerite Coffin, bookkeeping	34.00	
Charles Smith, bookkeeping	30.38	
Harold Woodward, sand	30.50	
Walter H. Brown, chain saw	15.00	
Lester Coffin, repair on grader	25.00	
New England Telephone, telephone	30.26	
N.H. Electric Coop.	7.01	
Yeaton Oil Co., gas	363.15	
Comeau Oil Co., diesel fuel	178.67	
Rands, supplies	26.76	
Charles Gould, bolts	13.55	
Sanels, truck parts	15.35	
Cargill, salt	739.59	
Merrimack Farmer's Exchange, Inc., calcium chloride	20.04	
Chadwick Ba-Ross, grader parts	22.14	

Total Services and Supplies		\$4,343.51

Total Payments		\$7,184.78

ROAD AGENT'S REPORT
John E. Hemeon, Road Agent
March 5, 1975 to December 31, 1975

Payments

Labor:

John E. Hemeon	\$ 2,726.00
Walter H. Brown	4,932.30
William R. Hall	876.18
Roger Brown	526.00
Patrick W. Coursey	500.94
Roland L. Kilgore	444.36
Harold L. Hildreth	59.20
Conrad H. Otto	44.54
Guy L. Poitras	5.52

\$10,115.04

Total Labor

Services and Supplies

John E. Hemeon, equip., gravel & trucking	\$ 2,427.84
N.H. Elec. Coop., Inc.	38.15
New England Telephone	178.76
Roland Kilgore, trucking	12.50
James Speed, trucking	50.00
Thomas Monroe, trucking & repairs	372.50
Donald Cheney, use of tractor, mowing roadside	207.48
Chester W. Hinkson, plowing snow	29.25
Walter H. Brown, use of chain saw	24.00
Raymond E. Keniston, lumber	9.45
Richard Wright, grade sticks	10.00
Charles L. Cutting, gravel	292.50
Campton Sand & Gravel, cold patch & C.B.R.	339.03
Wentworth Sand & Stone, sand & gravel	106.68
Comeau's Oil Co., Diesel oil, oil & supplies	147.38
Yeaton Oil Co., gas & oil	821.03
Paige Welding Co., welding	24.00
Kelly's Body Shop, grader window	73.68
Lane Metal Products Co., Inc., culverts	1,011.39
Deming Chevrolet, supplies	5.82
Plymouth Tire Co., tire	21.00
Bartlett Motors, Inc., repairs	23.39
Shortt's Garage, repairs & supplies	84.28
Sanel Auto Parts, Inc., oil barrel pump	10.50
Hawkensen Enterprises, Inc., supplies	12.99
Malcolm Ray, Pipe Fittings	1.34

Bartlett Auto Inc., repairs	25.65	
Brooks Auto Supply, supplies	1.66	
Trumbull Hardward, supplies	1.59	
Merrimack Farmers Exchange, Inc., chloride salt & supplies	1,067.32	
New Hampshire Explosives, parts for sander	30.45	
Chadwick Ba-Ross, grader repairs & supplies	254.79	

Total Services & Supplies		\$ 7,716.40

Total Payments		\$17,831.44

COMBINED ROAD AGENT'S REPORT
January 1, 1975 to December 31, 1975

Receipts

1975 Appropriation	\$16,000.00	
Highway Subsidy	8,131.04	

Total Receipts		\$24,131.04

Payments

Charles L. Coffin 1/1/75-3/5/75	\$ 7,184.78	
John E. Hemeon, 3/5/75-12/31/75	17,831.44	
Bartlett Motors, Inc., 1971 International Truck & Plow (Bought with Highway Subsidy)	3,302.00	

Total Payments		\$28,318.22

RUMNEY POLICE DEPT. REPORT
January 1, 1975 to December 31, 1975

Complaints investigated	226
Motor Vehicle Accidents	22
Motor Vehicle Accidents Assisted	3
Lost Persons	2
Missing Persons Reported	1
Break Investigations	29
Malicious Damage	5
Assistance to Other Towns	2
Civil Complaints	58
Dog Complaints	60
Assistance with Ambulance	4
Transport Assistance	5
Delivering Emergency Messages	4
Untimely Deaths	2

Chief of Police - Robert H. Comeau, Sr.
Special Police Officer - Doug Glover
Special Police Officer - Chester W. Hinkson, Jr.
Special Police Officer - Robert Munkittrick
Dog Officer - Ernest Risley

Submitted by,
Robert H. Comeau, Sr.

ACTIVITIES OF THE CONSERVATION COMMISSION

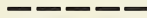

1. Two trips to Mr. Stanley Shmishkiss' development on Stinson Lake. A paper was written and given to the Planning Board indicating position of the Conservation Commission.

2. Monitoring of Stinson Lake on south and southeastern shores to develop bench mark measurements to determine if or when pollutants enter lake from condominiums. Sampling started on January 31, 1976.

3. Letter to Society for the Preservation of New Hampshire Forests giving support to the Quincy Bog project known as the Rumney Ecological System.

4. Attended meeting of Soil Conservation Service in the town of Wentworth involving plans for completion of dam sites on the Baker River and tributaries.

5. Cruised town forest in East Rumney with foresters and town officials to determine how tract should best be managed. Report written and sent to Selectmen.

6. Investigated dredge and fill request that was submitted by the New Hampshire Water Resources Board to repair flow guaging station in Baker River. On site meeting with state engineer. Project has not been started due to shortage of funds.

7. Investigated dredge and fill request that was submitted by Mrs. Nancy Block to straighten brook running past residence into Stinson Lake. Two trips plus conversations with road agent and contractor.

8. Investigated dredge and fill request that was submitted by Mr. Elliot Comenitz to clean beach area on Stinson Lake. Three trips made to area, conversations with contractor and member of Fish and Game Department who was requested by Conservation Commission to investigate. Project completed.

9. Requested Ford Foundation to extend time limit on remaining funds in grant to July, 1976. Request granted.

10. Several discussions, meeting, and conversations with state officials on solid waste management. This included cruise with Mr. Tom Sweeney, Solid Waste Management Director, of a site adjacent to present Rumney dump. Presently, it would seem that Rumney has

until July, 1977, to consider solid waste plans. It should be pointed out that the date has been pushed back twice by the General Court for towns of populations under 2,500, and it is not clear what will be the final decision.

11. Land use decisions in the state are uncertain; two meeting attended by Conservation Commission with nothing concrete to report.

12. Plymouth Airport and possible impact on Rumney - particularly East Rumney - was researched but with some difficulty because plans for the project are somewhat hazy.

13. Awaiting soil survey from Soil Conservation Service.

14. Baker River monitored from May to September in 1975 under a grant from Spaulding Potter Trust Fund to Mr. Lawrence Cushman and Dr. Robert Frey. In general, the river falls well within Class B standards. Occasional tributaries were found to exceed allowable coliform counts, but this occurred mostly during long dry spells as were prevalent in 1975.

15. Attended meeting at Lincoln, New Hampshire, concerning VTN's study of alternate routes and Interstate 93. Other meetings and decisions since this meeting have fairly well established that no interstate highway will be built through Baker River Valley.

16. Sent questionnaire to New Hampshire Association of Conservation Commissions that they requested.

Balance on hand Feb., 1975		65.28
Stinson Lake Trip	3.36	
Phone call about Ford Grant to Washington, D.C.	3.10	
Legislature Friday Letter Report	5.00	
Stinson Lake trip	3.24	
Paid dues to State Assoc.	35.00	
Paid January Stinson Lake sampling	5.00	
	<hr/>	
	54.70	
Received from town		100.00
Balance on hand Feb., 1976		110.58

Ford Foundation Special Account

Balance on hand Feb., 1975		174.30
Typing and materials for report passed at town meeting	22.85	
Typing of final report to Ford Foundation	5.50	
Mailing of final report	1.60	
Typing of update of report	3.50	
	<u>33.45</u>	
Balance on hand Feb., 1976		140.85

Lawrence Cushman
Chairman of
Conservation Commission

PEMI-BAKER HOME HEALTH AGENCY, INC.

The Agency has added an important new service this year which has benefited many residents in Rumney. This is called the Home Health Aid-Homemaker program. This service helps those who need occasional nursing care but cannot help themselves while recuperating from an illness in the area of nutrition, cleanliness and understanding. This service eliminates the need for an expensive stay in a nursing home for many.

This service was first funded by a grant through the Laconia Health Agency, which due to financial trouble had to disband, and has been carried this past year by the Pemi-Baker. Some of the service costs will be paid by Medicare, Medicaid, Blue Cross/Blue Shield '65 and a grant which the agency has now applied for, but a portion of the financing will devolve upon the towns.

Many people served by the agency are unable to help pay for this service, some can only pay part of the cost. Rumney's appropriation, therefore, makes this service available to those whose physician feels that his patient will benefit from this type of care in his or her home.

Respectfully submitted,
Gladys W. Ackerman
Rumney Town Representative

RUMNEY FIRE DEPARTMENT

Receipts

1975 Appropriation \$6,000.00

Payments

Electricity	425.23
Fuel Oil	891.34
Telephone	855.08
Equipment Insurance	1,067.00
Maintenance, Fire Stations	186.71
Equipment Maintenance, gas and oil	468.47
Twin Rivers Mutual Aid	10.00
Miscellaneous	19.71

Total Payments	\$3,923.54
Unexpended Balance, Dec. 31, 1975	2,076.46

	\$6,000.00

PORTABLE PUMP [Stinson Lake]

Receipts

1975 Appropriation \$2,000.00

Payments

Hale 25F Port. Pump, W/2 length hard suction hose	760.00
350 ft. - 1-1/2 N Dura Fire Hose, coupled	420.00
50 ft. - 2-1/2 N Dura Fire Hose, coupled	85.00
Strainers	353.30

Total Payments	\$1,618.30
Unexpended Balance, Dec. 31, 1975	381.70

	\$2,000.00

PORTABLE PUMP ACCOUNT

Receipts

1975 Appropriation \$2,000.00

Payments

David G. Deane, Fire Equip. 1,618.30
Hale 255F Port. pump, hose & strainers 1,618.30

Total Payments 1,618.30

Unexpended Balance 381.70

\$2,000.00

1 75 REPORT OF FIRES

Jan. 20	Chimney Fire	Donald Ken- neson	Rumney
Jan. 30	Chimney Fire	Peng-Khuan Chong	Rumney
Feb. 23	Snowmobile Fire	Marshall Nash	Groton
Mar. 15	Chimney Fire	Robert Morton	Rumney
Mar. 17	Chimney Fire	Charles Roub	Rumney
Mar. 22	Burned Chicken House	Russell Record	Rumney
Apr. 6	House Fire	Frederick Wernig	Ellsworth
Apr. 11	False Alarm	Howard Avery	Rumney
Apr. 20	Grass Fire	Charles Moulton	Rumney
May 10	House Fire	Mr. Thibeault	Dorchester
May 12	Chimney Fire	Lyle McGinnis	Rumney
May 21	House Fire	E.J. Allen	Rumney
July 31	Store Fire	Mutual Aid	Campton
Aug. 8	Car Fire	James Kelley	Rumney
Aug. 21	Grass Fire	By Star Campgrounds	Rumney
Aug. 27	Practice	Mutual Aid	Hebron
Oct. 1	Truck Fire	Rene Latulippe	Rumney
Sept. 9	Practice	Mutual Aid	Bristol
Oct. 13	House Fire	Mutual Aid	Campton
Oct. 14	Chimney Fire	Robert Cormiea	Rumney
Nov. 20	Floor Fire	Thomas Monroe	Rumney
Nov. 22	House Fire	Betsey Bourn	Rumney
Nov. 25	House Fire	Horace Patterson	Rumney
Dec. 3	House Fire	Donald Miller	Rumney
Dec. 9	Chimney Fire	Robert Gregoire	Rumney
Dec. 24	House Fire	Robert Ciampa	Rumney
Dec. 24	Chimney Fire	Leland E. Reed	Rumney
Dec. 26	Chimney Fire	Donald Cheney	Rumney
Dec.	Chimney Fire	William Clark	Ellsworth

Aaron Shortt
Rumney Fire Chief

REPORT OF THE FOREST FIRE WARDEN AND DISTRICT CHIEF

REPORT TO TOWNS

Upon the recommendation of town selectmen and city councils, the Division of Forests and Lands appoints a forest fire warden and several deputy forest fire wardens in each town and city every three years. The town or city warden is responsible for maintaining a force of men and adequate equipment to suppress any wildfire that occurs in his town or city during his term of appointment. The fire warden must authorize all open burning when the ground is not covered with snow. No open fires can be authorized between 9 a.m. and 5 p.m., unless it is raining, without the additional permission of the state district fire chief.

Any person wishing to kindle an open fire when the ground is not covered with snow must first obtain the written permission of the forest fire warden. Camp and cooking fires also require the warden's permission.

The Division of Forests and Lands, through its Forest Fire Service, assists all cities and towns in meeting these requirements by training the warden and deputy forces in wildfire suppression tactics, making hand tool suppression equipment available at fifty percent of cost, supplying pieces of Federal excess property for use as fire attack vehicles and sharing up to fifty percent of the cost of wildfire suppression costs.

Wildfire prevention is also a joint state, city or town program. Smokey bear is available from the Forest Fire Service for local fire prevention programs. Posters and Junior Ranger kits are available for distribution by local fire departments upon request to the Forest Fire Service. Each forest fire warden is expected to carry on a continuous wildfire prevention program within his town or city.

1975 FOREST FIRE STATISTICS

	NO. OF FIRES	NO. OF ACRES
State	718	800
District	26	16 1/2
Town	2	1/40

John Q. Ricard
District Fire Chief

Lloyd E. French
Forest Fire Warden

AUDITOR'S REPORT

This is to certify that we have examined the accounts of the Selectmen, Tax Collector, Town Clerk, Treasurer, Trustees of Trust Funds, Common, Cemetery, Overseer of Public Welfare, Fire Commissioners, Library Trustees, Road Agent, Financial Report, and all accounts as submitted were correctly cast.

Signed
Ruth M. Young
Gladys W. Ackerman
Auditors

REPORT OF THE TRUST FUNDS OF THE
TOWN OF RUMNEY, N.H.
ON DECEMBER 31, 1975

Date of Creation	Name of Trust Fund	Purpose of Trust Fund	How Invested	Principal			Income			
				Balance Beginning Year	New Funds Created	Balance End Year	Income During Year	Expended During Year	Balance End Year	
	Cemetery Funds:									
Various	Various	Cemetery Perpetual Care	Various	35,303.25		24,522.15				
5/26/75	Hiriam Reed & Ervin H. Reed	Cemetery Perpetual Care	Common		150.00					
6/30/75	George H. Graves & Theodore W. Graves	Cemetery Perpetual Care	Common		100.00					
10/22/75	Bailey & Kenniston	Cemetery Perpetual Care	Individual Ply. Sav. Bk.		200.00					
8/11/75	William Ford (Addition)	Cemetery Perpetual Care	Common		100.00					
8/21/75	Porter Fund (Addition)	Cemetery Perpetual Care	Common		100.00					
	TOTAL A/C CEMETERY FUNDS			<u>35,303.25</u>	<u>650.00</u>	<u>35,953.25</u>	<u>24,522.15</u>	<u>4,565.46</u>	<u>1,733.00</u>	<u>27,354.61</u>

Library Funds:

1967	Adelaide Bond Lib. Fund	Ply. Sav. Bk.	2,700.00	189.76	208.56	398.32
1966	William Doe	N.H. Sav. Bk.	2,000.00	518.61	170.04	588.65
	TOTAL A/C LIBRARY FUNDS		4,700.00	708.37	378.60	986.97
Repairs & Upkeep Book Fund						
2/11/74	Highway Equipment	Ply. Sav. Bk.	1,217.82	1,000.00	2,217.82	107.00
8/15/70	Rumney School Dist.	Ply. Sav. Bk.	4,111.68	433.75	248.45	None
7/15/63	Fire Dept. Equip. #1	Ply. Sav. Bk.	368.30	266.78	34.72	None
3/20/75	Fire Dept. Equip. #2	Ply. Sav. Bk.	None	5,000.00	None	None
	TOTAL CAPITAL RESERVE FUNDS		5,697.80	11,697.80	746.83	625.90
	(TOTALS)		45,701.05	6,650.00	52,351.05	25,977.35
						5,569.96
						1,833.00
						29,714.31

This is to certify that the information contained in this report is complete and correct, to the best of our knowledge and belief.

Wallace G. Ackerman
 Lyle B. McGinnis
 Anita B. French
 Trustees

Jan. 28, 1976

**REPORT OF TRUSTEES OF TRUST FUNDS
AS OF DECEMBER 31, 1975**

Three new and two increases in Cemetery Care Trust Funds have been established in 1975 as well as a new Fire Department Equipment Capital Reserve Fund and a \$1,000.00 addition to the Highway Equipment Capital Reserve Fund.

The report submitted herewith has been prepared according to guidelines from the Municipal Services Division, Department of Revenue Administration, Concord, New Hampshire, based on the enactment of Chapter 78, Section 1, of the Laws of the 1975 Legislature. This new Law provides that the Trustees "shall not print in such report the reports of trusts created for the care of cemeteries and burial lots". An exception is that in the year in which the Town accepts gifts, legacies and devises for such purposes, the Trustees shall so print in the Town Report.

The Trustees of Trust Funds are still obligated to file complete reports to the New Hampshire Attorney General and the Department of Revenue Administration.

In 1975 the individual Trusts for Cemetery Care earned the regular savings bank interest of 5.25% while the Common Trusts Cemetery Care Funds were allocated 7.886% interest.

The Common Trusts are invested in the following:

Plymouth Guaranty Savings Bank, regular savings account
Plymouth Guaranty Savings Bank, Certificate of Deposit
Amoskeag Savings Bank, Certificate of Deposit
Puriton Fund, Inc. (mutual funds)
Broad Street Investing Corp. (mutual funds)
Keystone Custodian Funds, Inc. K-1 (mutual funds)
Keystone Custodian Funds, Inc. B-4 (mutual funds)

Respectfully submitted,
Wallace G. Ackerman
Lyle B. McGinnis
Anita B. French

Births Registered in the Town of Rumney, N.H., for the Year Ending December 31, 1975

Date of Birth	Place of Birth	Residence of Mother	Birthplace of Mother	Birthplace of Father	Name of Child	Sex	Name of Father	Name of Mother
January 31	Hanover	Rumney	Minn	Minn	Lars Gustav Vigen	M	Charles Douglas Vigen	Jean Marie Larson
February 10	Plymouth	Rumney	NH	NH	Wesley Alfonso Read	M	Robert Harold Read	Pamela Sue Downing
March 3	Plymouth	Rumney	NH	NH	David Lawrence Kinne	M	Richard Bruce Kinne	Joyce Louise Ryea
March 17	Laconia	Rumney	Fla	NH	Joseph Patrick Bixby	M	Charles Roger Bixby	Gladys Marie Kemp
April 19	Laconia	Rumney	NY	NY	Tara Elizabeth Gigliello	F	Arthur Vincent Gigliello	Louise Nancy Verbert
May 13	Laconia	Rumney	Mass	NH	Kristina Lynn Thompson	F	Ernest Raymond Thompson	Marilyn Dorothy Frohock
July 19	Laconia	Rumney	NH	NH	Tony Arthur Boyce	M	Arthur Sidney Boyce	Marie Louise Hinkson
September 10	Plymouth	Rumney	NH	W. Indies	Stacy Lee Luke	F	John Mervyn Luke	Sandra Lee Smith
October 21	Plymouth	Rumney	NH	NH	Jason Scott Shinn	M	Gerry Warren Shinn	Lorraine Ann Brown
November 4	Plymouth	Rumney	N.H.	N.H.	Kenneth Alfred Adams, Jr.	M	Kenneth Alfred Adams	Diane Louise Bagley
November 24	Plymouth	Rumney	R.I.	N.H.	Cathleen Ellen Marsh	F	Brian A. Marsh	Mary Elizabeth Tavares
December 13	Plymouth	Rumney	Mass.	N.H.	Deanna May Bruce	F	David Bruce	Deborah Jean Kennedy
December 15	Plymouth	Rumney	N.H.	N.H.	Carey Adrienne Burns	F	Robert John Burns, II	Carmen Marie Thibeault
December 16	Plymouth	Rumney	N.H.	Mass	Robert Earl Cormiea, Jr.	M	Robert Earl Cormiea	Joyce Marie Cote

Deaths Registered in the Town of Rumney, N.H. for the Year Ending December 31, 1975

Date of Death	Place of Death	Name and Surname of the Deceased	Age	Place of Birth	Sex	Occupation	Name of Father	Maiden Name of Mother
January 31	Laconia	Adele May Ray	74	Vermont	FW	Housewife	Archie Barnett	Millie Lamosie
February 7	Plymouth	Gladys Theresa Elliott	77	New Hampshire	FW	Housewife	John Vinton	Florence M. McIntosh
February 8	Rumney	Chester G. Dexter	38	Massachusetts	MM	Painting Contractor	Chester G. Dexter, Sr.	Beatrice Vossahlik
April 19	Franklin	Doris A. Whitcher	74	New Hampshire	FM	Housewife	Herbert B. French	Nelle Shute
May 11	Plymouth	Lillian Ray	71	Vermont	FW	Retired	David LaValley	Mary
July 10	Meredith	Harriet Sweet	86	Massachusetts	FW	Retired (cook)	William Jones	Katherine McDonald
October 19	Rumney	Charles Allan Pride	27	Massachusetts	MS	Machineist	William A. Pride	Martha V. Strom
November 8	Franconia	Eda Mae Case Colburn	65	New Hampshire	FM	Housewife	Harry Cass	Fannie Morrison
November 25	Plymouth	Hugh Anson Evans	63	Massachusetts	MM	Welder	Robert Henry Evans, Sr.	Bertha Daniels

Notes

Notes

Annual Reports
OF THE
Rumney
School District

YEAR ENDING JUNE 30, 1975

OFFICERS OF RUMNEY SCHOOL DISTRICT

School Board

Robert J. Berti
Kathleen Coffin
Betty Jo Taffe

Auditors

Doris Tunnell
Ruth Young

Moderator

Allen Grass

Clerk

Helen Partridge

Treasurer

Kathleen Doneski

Attendance Officer

Donald Young

Superintendent of Schools

Kenneth Smith

Assistant Superintendent of Schools

Daniel A. Cabral

**CONTRACTS AND SALARIES
1975-1976**

Robert J. Berti (Chairman, School Board)	\$ 200.00
Robert Morton (Board Member, March to July)	50.00
Kathleen Coffin (Board Member, July to March)	100.00
Betty Jo Taffe (Board Member)	150.00
Kathleen Doneski (Treasurer)	125.00
Doris Tunnell (Auditor)	12.00
Ruth Young (Auditor)	12.00
Kathleen Coffin (Census)	50.00
Helen Partridge (Clerk)	10.00
Allen Grass (Moderator)	10.00
Frank Doneski (Teacher-Principal)	10,200.00
Jacqueline Ashbaugh (Teacher)	7,600.00
Gilbert Balden (Teacher)	7,850.00
Barbara Goodnough (Speech Therapist)	2,160.00
William Hulick (Teacher)	6,900.00
Thomas Latus (Teacher)	6,000.00
Doris E. LeVoy (Teacher)	7,600.00
Anne Long (Teacher)	7,800.00
Gregory Steinsieck (Teacher)	1,640.00
Ruth Tilson (Teacher)	8,800.00
Maureen Turner (Teacher)	8,650.00
Beatrice Wendell (Teacher)	7,750.00
Lois J. Parmelee (Nurse)	1,134.00
Robert Smith (Custodian)	6,100.00
Beulah Lyon (Cook)	3,000.00
Elizabeth Dunkling (Cook's Helper)	1,500.00
G. Richard Mountfort, Jr. (Transportation)	500.00
Kathleen Doneski (Transportation)	3,234.50
Helen Partridge (Transportation)	1,000.00
Robert Smith (Transportation)	1,300.00

THE STATE OF NEW HAMPSHIRE

To the inhabitants of the School District in the town of Rumney qualified to vote in district affairs:

You are hereby notified to meet at the town hall in said district on the 2nd day of March, 1976, at 10:00 o'clock in the forenoon to act upon the following subjects:

1. To choose a Moderator for the coming year.
2. To choose a Clerk for the ensuing year.
3. To choose a Member of the School Board for the ensuing three years.
4. To choose a Treasurer for the ensuing year.

Polls will not close before 6:00 P.M.

Given under our hands at said Rumney, this 12th day of February, 1976.

Robert J. Berti
Betty Jo Taffe
Kathleen Coffin
School Board

A true copy of Warrant — Attest:
Robert J. Berti
Betty Jo Taffe
Kathleen Coffin
School Board

THE STATE OF NEW HAMPSHIRE

To the Inhabitants of the School District in the Town of Rumney, in the County of Grafton, State of New Hampshire, qualified to vote upon District Affairs:

You are hereby notified to meet at the Town Hall in said District on the 6th day of March, 1976, at 7:00 o'clock in the evening to act upon the following subjects:

1. To see what action the District will take relative to the reports of agents, auditors, committees, or officers.

2. To see if the District will authorize the recitation of the traditional Lord's Prayer and the Pledge of Allegiance to the Flag in the public elementary schools in accordance with RSA 194:15-a, wherein pupil participation in the recitation of the Prayer and Pledge of Allegiance shall be voluntary.

3. To see if the District will vote, pursuant to RSA 31:105 (supp) to indemnify and save harmless for loss or damage occurring any School District employee, school administrator, school board member, school district officer, or agent from personal financial loss and expense, including reasonable legal fees and costs, if any, arising out of any claim, demand, suit, or judgment by reason of negligence or other acts resulting in accidental injury to a person or accidental damage to or destruction of property, provided that the indemnified person at the time of the accident resulting in the injury, damage, or destruction, was acting in the scope of his employment or office.

4. To see if the District will vote to authorize the school board to accept and expend on behalf of the School District revenue sharing money from the Town of Rumney to be used for the purchase of a school bus.

5. To see if the District will vote to authorize the school board to make application for, accept, and expend on behalf of the School District all gifts, advances, grants-in-aid, or other funds for educational purposes, as may now or hereafter be available or forthcoming from the United States government, the State of New Hampshire, or any other federal, state, or local agency.

6. To see what sum of money the District will vote to raise and appropriate for the support of schools, for the salaries of school district officials, employees and agents, and for the payment of statutory obligations of the District.

7. To transact any other business that may legally come before this meeting.

Given under our hands at said Rumney this 12th day of February, 1976.

Robert J. Berti
Betty Jo Taffe
Kathleen Coffin
School Board

A true copy of Warrant -- Attest:

Robert J. Berti
Betty Jo Taffe
Kathleen Coffin
School Board

**RUMNEY SCHOOL DISTRICT
1976-1977 Budget Data**

	1974-1975 Adopted Budget	1974-1975 Expenditures	1975-1976 Adopted Budget	1976-1977 School Dept. Request
100 ADMINISTRATION				
110.1 Salaries of District Officers				
a. School Board Chairman	\$ 200.00	\$ 200.00	\$ 200.00	\$ 200.00
b. School Board Chairman	300.00	300.00	300.00	300.00
c. Treasurer	125.00	125.00	125.00	125.00
d. Moderator	10.00	20.00	10.00	10.00
e. Clerk				10.00
TOTAL	\$635.00	\$ 645.00	\$ 635.00	\$ 645.00
135 Contracted Services				
a. Auditors	20.00	20.00	20.00	20.00
b. Attorney's Fees	50.00		50.00	50.00
c. School Census	50.00	50.00	50.00	50.00
d. Supervisor of Checklist	10.00		10.00	10.00
e. Ballot Clerks				
f. Police		15.75		20.00
g. Negotiations Expenses				1,000.00
TOTAL	\$ 130.00	\$ 85.75	\$ 130.00	\$ 1,150.00
190 Other Expenses for Administration				
a. Treasurer's Expenses				
1. Cashbook		30.80		35.00
2. Postage				
3. Envelopes	50.00	56.45	50.00	75.00

b. School Board Expenses									
1. NHSBA									30.00
2. Professional Subscriptions									400.00
3. Conferences									30.00
c. Printing									50.00
1. School District Reports		350.00		530.75		350.00			
2. Census Cards									
3. Miscellaneous			43.06						
TOTAL		\$ 400.00	\$ 661.06	\$ 400.00	\$ 620.00				
200 INSTRUCTION									
210. Salaries for Instruction									
210.1 Principals		9,750.00	9,000.00	10,200.00	10,950.00				
210.2 Vocational Director									
210.3 Teachers									
Elementary		59,650.00	57,950.00	62,550.00	74,950.00				
Art (Part Time)				1,640.00	1,740.00				
Substitutes		1,350.00	767.50	1,350.00	1,350.00				
Special Education		1,000.00	1,640.00	1,000.00	1,000.00				
210.4 Other Instructional Staff				2,160.00	2,300.00				
Speech Therapist									
210.5 Clerical									
Elementary									300.00
210.9 Other Salaries		400.00		125.00	200.00				
TOTAL		\$ 72,150.00	\$ 69,357.50	\$ 79,025.00	\$ 91,790.00				
215 Textbooks		1,250.00	904.22	375.00	790.00				
220 Library & AV Materials		1,700.00	1,644.67	1,900.00	2,200.00				
230 Teaching Supplies		3,400.00	4,356.82	3,450.00	3,900.00				
235 Contracted Services									
a. Testing—SRA		340.00	186.07	350.00	480.00				
b. ETV									
c. Squam Lakes Science Center									80.00
d. Littleton Cable TV									
e. ESS Coordinator									

f. Special Testing									270.00
g. Summer Curriculum Work									300.00
	TOTAL \$	340.00	\$	186.07	\$	350.00	\$	1,130.00	
290	Other Expenses for Instruction								
	a. Meetings, Conventions, Wkshps			510.60					25.00
	b. Office Supplies	200.00				210.00			300.00
	c. Field Trips	200.00				300.00			150.00
	d. Staff Development	900.00		934.00		1,200.00			1,320.00
	e. Graduation Expenses	100.00		102.02		85.00			100.00
	f. Professional Subscriptions								35.00
	g. Postage					150.00			150.00
	h. Assemblies								
	i. Films	160.00				75.00			100.00
	j. Teacher Activities for Students								
	TOTAL	\$	1,560.00	\$	1,546.62	\$	2,135.00	\$	2,180.00
300	ATTENDANCE SERVICES								
310	Salaries	15.00				15.00			15.00
400	HEALTH SERVICES								
410	Salaries	1,450.00		522.00		1,350.00			1,181.00
490	Other Expenses	50.00		29.57		50.00			75.00
	TOTAL	\$	1,500.00	\$	551.57	\$	1,400.00	\$	1,256.00
500	PUPIL TRANSPORTATION								
535	Contracted Services	9,200.00		8,341.41		4,500.00			3,700.00
576	Expend. in Lieu of Transp.								4,000.00
590	Other Expenses			315.47		4,500.00			2,300.00
	TOTAL	\$	9,200.00	\$	8,656.88	\$	9,000.00	\$	10,000.00

600	OPERATION OF PLANT					
610	Salaries — Custodial					
	Elementary	7,000.00	7,447.26	7,400.00	7,775.00	
	TOTAL	<u>\$ 7,000.00</u>	<u>\$ 7,447.26</u>	<u>\$ 7,400.00</u>	<u>\$ 7,775.00</u>	
630	Custodial Supplies	1,500.00	1,043.35	500.00	800.00	
635	Contracted Services					
	a. Rubbish Removal	175.00	197.50	275.00	275.00	
	b. Snow Plowing					
	c. Mowing	200.00	200.00	200.00	200.00	
	d. Re-seeding	50.00		50.00	50.00	
	e. Playground Leveling	100.00	132.87			
	TOTAL	<u>\$ 525.00</u>	<u>\$ 530.37</u>	<u>\$ 525.00</u>	<u>\$ 525.00</u>	
640	Heat					
	Oil	8,000.00	3,381.87	6,000.00	5,000.00	
	TOTAL	<u>\$ 8,000.00</u>	<u>\$ 3,381.87</u>	<u>\$ 6,000.00</u>	<u>\$ 5,000.00</u>	
645	Utilities Except Heat					
	a. Electricity	1,350.00	1,717.70	1,800.00	2,100.00	
	b. Telephone	250.00	351.90	360.00	420.00	
	TOTAL	<u>\$ 1,600.00</u>	<u>\$ 2,069.60</u>	<u>\$ 2,160.00</u>	<u>\$ 2,520.00</u>	
690	Other Expenses					
	a. Painting/Repairs	400.00	632.75	400.00	300.00	
	TOTAL	<u>\$ 400.00</u>	<u>\$ 632.75</u>	<u>\$ 400.00</u>	<u>\$ 300.00</u>	
700	MAINTENANCE OF PLANT					
725	Replacement of Equipment					
	(not built-in)	1,000.00	563.56			
	TOTAL	<u>\$ 1,000.00</u>	<u>\$ 563.56</u>			

726 Repairs to Equipment
(not built-in)

a. Bulbs				50.00
b. AV				200.00
c. Office				50.00
TOTAL	175.00	107.25		300.00

735 Contracted Services for
Maintaining Plant

a. Park & Rec. Salaries				
b. Piano Tuning	100.00	90.00		90.00
c. Driver Ed. Car Maint.				
d. Maint. Contracts (equip.)				100.00
e. Maint. Cont. (custodial)				
TOTAL	\$ 100.00	\$ 90.00	\$	190.00

766 Repairs to Building and
Built-in Equipment

a. Custodial	200.00	200.00		100.00
b. Paint				
c. Electrical/Plumbing				
TOTAL	\$ 200.00	\$ 923.80	\$ 200.00	\$ 100.00

790 Other Expenses

a. Park & Rec. Expenses				
b. Custodial	285.00			
c. Playground Equipment				
TOTAL	\$ 285.00	\$ 224.88		

800	FIXED CHARGES				
850.2	Dist. Share Teachers' Retirement				
	Elementary	1,800.00	770.38	846.00	2,340.00
850.3	District Share FICA	5,390.00	4,076.14	5,709.00	5,483.00
	Elementary				
	TOTAL	\$ 7,190.00	\$ 4,846.52	\$ 6,555.00	\$ 7,823.00
855	Insurance				
	a. Workman's Compensation	250.00	268.00		
	b. Fidelity Bonds		20.00		
	c. Property	500.00	519.20		
	d. Teacher Liability				
	e. Driver Ed. Car				
	f. Auto Liability		326.00		
	TOTAL	\$ 750.00	\$ 1,133.20	\$ 1,500.00	\$ 2,000.00
890	Health Insurance Plans				
	Elementary	1,800.00	1,686.91	2,250.00	2,940.00
	TOTAL	\$ 1,800.00	\$ 1,686.91	\$ 2,250.00	\$ 2,940.00
900	SCHOOL HOT LUNCH				
910	Salaries				
	a. Hot Lunch Director	2,850.00	2,850.00	3,000.00	3,300.00
	b. Hot Lunch Assistant	1,400.00	1,400.00	1,500.00	
	TOTAL	\$ 4,250.00	\$ 4,250.00	\$ 4,500.00	\$ 3,300.00
975	Expend. & Transfers of Monies				
	a. Fed. Monies (Reimb. from Fed. Sources)	3,700.00	5,910.17	4,000.00	4,000.00
	b. District Monies		533.41	1,000.00	1,000.00
	TOTAL	\$ 3,700.00	\$ 6,443.58	\$ 5,000.00	\$ 5,000.00

1000 STUDENT BODY ACTIVITIES						
1010 Salaries (Coaches)	750.00	875.00	750.00	750.00	750.00	
1075 Expend. & Transfers Monies (General Support)						
a. Referees		53.90	200.00	200.00	200.00	
b. Assemblies	100.00					
TOTAL	\$ 850.00	\$ 928.90	\$ 950.00	\$ 950.00	\$ 950.00	
1267 New Equipment (not built-in)						
a. Microscopes					250.00	
b. Storage Cabinet					100.00	
c. Bus					6,000.00	
TOTAL	\$ 920.00	\$ 1,714.09	\$ 75.00	\$ 75.00	\$ 6,350.00	
1300 DEBT SERVICE/CURRENT MONIES						
1370 Principal of Debt	20,000.00	20,000.00	15,000.00	15,000.00	15,000.00	
1371 Interest on Debt	2,600.00	2,600.00	1,800.00	1,800.00	1,200.00	
TOTAL	\$ 22,600.00	\$ 22,600.00	\$ 16,800.00	\$ 16,800.00	\$ 16,200.00	
1400 OUTGOING TRANSFER ACCOUNTS						
1477.1 Tuition/Other School Dist.	87,750.00	80,958.49	102,750.00	120,540.00	120,540.00	
1477.2 Transportation	1,000.00	908.10		950.00	950.00	
1477.3 S. U. Expenses	7,211.00	7,210.68	7,200.00	8,360.00	8,360.00	
1479.1 Tuition/Private Schools	1,446.00	723.00	2,565.00	1,900.00	1,900.00	
1479.2 Transp./Private Schools			1,500.00			
TOTAL	\$ 97,407.00	\$ 89,800.27	\$114,015.00	\$131,750.00	\$131,750.00	
GRAND TOTAL	\$252,532.00	\$238,924.32	\$267,735.00	\$309,499.00	\$309,499.00	

DEPARTMENT OF REVENUE ADMINISTRATION

Robert J. Berti, Chm.
Rumney School District
Rumney, New Hampshire 03266

Concord, N.H. 03301
October 8, 1974

Your report of appropriations voted and property taxes to be raised for the 1974-75 school year has been approved on the following basis:

TOTAL APPROPRIATIONS	252,532.00
Revenues and Credits	
Unencumbered Balance	\$ 12,816.01
Sweepstakes	2,644.75
Foundation Aid	
School Building Aid	6,292.84
Area Vocational School	
Driver Education	
Intellectually Retarded	
Other Revenue from State Sources	
Foster Children Aid	200.00
NDEA-Title III, Science, Math & Lang.	
NDEA-Title V, Guidance & Testing	
Vocational Education	
National Forest Reserve	114.00
Flood Control	
School Lunch & Special Milk Program	4,000.00
PL-815 (Impacted Area - Cap. Outlay)	
PL-874 (Impacted Area - Cur. Oper.)	
PL-8910 (ESEA)	2,500.00
Other Revenue from Federal Sources	
Tuition	2,892.00
Trust Fund Income	2,600.00
Rent	
Other Revenue from Local Sources	
Hot Lunch Loan	1,000.00
Bond or Note Issues	
Withdrawal from Capital Reserve Funds	
TOTAL REVENUES AND CREDITS	\$ 35,059.60
DISTRICT ASSESSMENT 1974	\$217,472.40
TOTAL APPROPRIATIONS	\$252,532.00

Lloyd M. Price
Commissioner

cc: Supt. of Schools
Bd. of Selectmen
Dept. of Education

DEPARTMENT OF REVENUE ADMINISTRATION

Robert J. Berti, Chm.
Rumney School District
Rumney, New Hampshire 03266

Concord, N.H. 03301
September 15, 1975

Your report of appropriations voted and property taxes to be raised for the 1975-76 school year has been approved on the following basis:

TOTAL APPROPRIATIONS	\$267,735.00
Revenues and Credits	
Unencumbered Balance	\$ 20,219.91
Sweepstakes	5,763.44
Foundation Aid	
School Building Aid	4,500.00
Area Vocational School	
Driver Education	
Intellectually Retarded	
Other Revenue from State Sources	
Foster Children Aid	200.00
NDEA-Title III, Science, Math & Lang.	
NDEA-Title V, Guidance & Testing	
Vocational Education	
National Forest Reserve	100.00
Flood Control	
School Lunch & Special Milk Program	4,000.00
PL-815 (Impacted Area - Cap. Outlay)	
PL-874 (Impacted Area - Cur. Oper.)	
PL-8910 (ESEA)	
Other Revenue from Federal Sources	
Tuition	1,770.00
Trust Fund Income	2,600.00
Rent	
Other Revenue from Local Sources	
Hot Lunch Loan	1,000.00
Bond or Note Issues	
Withdrawal from Capital Reserve Funds	
TOTAL REVENUES AND CREDITS	\$ 40,153.35
DISTRICT ASSESSMENT 1974	\$227,581.65
TOTAL APPROPRIATIONS	\$267,735.00

cc: Supt. of Schools
Bd. of Selectmen
Dept. of Education

Lloyd M. Price
Commissioner

REPORT OF THE SCHOOL DISTRICT TREASURER
Fiscal Year July 1, 1974 to June 30, 1975

SUMMARY

Cash on Hand, July 1, 1974		\$ 15,075.44
Received from Selectmen:		
Current Appropriation	\$217,472.40	
Advance on Next Year's Appropriation	13,255.60	
Revenue from State Sources	11,780.82	
Revenue from Federal Sources	6,650.62	
Received from Tuitions	2,744.60	
Received as Income from Trust Funds	2,600.00	
Received from All Other Sources	8,981.04	

TOTAL RECEIPTS		\$263,485.08

Total amount available for Fiscal Year		278,560.52

LESS School Board Orders Paid		238,924.32

Balance on Hand June 30, 1975		39,636.20

KATHLEEN DONESKI
District Treasurer

August 9, 1975

AUDITORS' CERTIFICATE

This is to certify that we have examined the books, vouchers, bank statements and other financial records of the treasurer of the school district of Rumney of which the above is a true summary for the fiscal year ending June 30, 1975 and find them correct in all respects.

DORIS TUNNELL
RUTH M. YOUNG
Auditors

August 28, 1975

DETAILED STATEMENT OF RECEIPTS

Date	From Whom	Description	Amount
7-15-74	Town of Rumney	Appropriations	\$20,600.00
8- 1-74	Town of Rumney	Appropriations	2,000.00
10-28-74	Town of Rumney	Appropriations	15,000.00
12-10-74	Town of Rumney	Appropriations	42,000.00
1-10-75	Town of Rumney	Appropriations	15,000.00
2- 7-75	Town of Rumney	Appropriations	10,000.00
2-20-75	Town of Rumney	Appropriations	10,000.00
3-21-75	Town of Rumney	Appropriations	10,000.00
5- 6-75	Town of Rumney	Appropriations	50,000.00
6-13-75	Town of Rumney	Appropriations	56,128.00
7-15-74	Town of Rumney	Trust Fund	2,600.00
7- 1-74	State of N.H.	Hot Lunch	627.98
9-16-74	State of N.H.	Hot Lunch	696.18
10- 2-74	State of N.H.	Hot Lunch	302.10
12-16-74	State of N.H.	Hot Lunch	598.89
1-17-75	State of N.H.	Hot Lunch	845.44
2-14-75	State of N.H.	Hot Lunch	744.15
3-14-75	State of N.H.	Hot Lunch	587.92
4-21-75	State of N.H.	Hot Lunch	779.04
5-16-75	State of N.H.	Hot Lunch	553.28
6-13-75	State of N.H.	Hot Lunch	803.17
2-14-75	State of N.H.	Nat. Forest Res.	112.47
7- 1-74	State of N.H.	Transportation	200.00
6-27-75	State of N.H.	Transportation	1,400.00
9- 6-74	State of N.H.	Foster Child Aid	400.00
9- 6-74	State of N.H.	Building Aid	292.84
10- 2-74	State of N.H.	Sweepstakes	2,687.98
11-13-74	State of N.H.	Building Aid	6,000.00
5-16-75	State of N.H.	Foster Child Aid	800.00
12-19-74	Newfound Area School	Tuition	752.00
1-17-75	State of N.H.	Tuition	390.50
5-16-75	State of N.H.	Tuition	390.50
6- 6-75	Newfound Area School	Tuition	1,211.60
3-14-75	S. U. #48	Title 11 FY 1973	264.89
4- 4-75	S. U. #48	Title 1 73-74	3,164.73
6-27-75	S. U. #48	Title 1 74-75	2,676.25
12-12-74	Russell Sch.-Lunch	Reimb.	539.01
11-18-74	Russell Sch.-Lunch	Reimb.	40.00
1-24-75	Russell Sch.-Lunch	Reimb.	20.00

2- 7-75	Russell Sch.-Lunch	Reimb.	445.00
3-21-75	Russell Sch.-Lunch	Reimb	445.00
4- 3-75	Russell Sch.-Lunch	Reimb.	170.00
5- 6-75	Russell Sch.-Lunch	Reimb.	20.00
6-13-75	Russell Sch.-Lunch	Reimb.	20.00
6-16-75	Russell Sch.-Lunch	Reimb.	850.00
8- 2-74	Russell Sch.-Lunch	Reimb.	8.69
6-16-75	Hillyard Bros.	Refund	43.15
4- 4-75	Ply. School Dist.	Reimb.	27.71
5- 6-75	Town Clerk	Filing Fee	4.00
1-24-75	Robert Berti	Donation	200.00
4- 4-75	S. U. #48	Refund on Nurse's Ret.	42.61

**REPORT OF THE SCHOOL DISTRICT TREASURER
for the Fiscal Year July 1, 1974 to June 30, 1975
BUILDING ACCOUNT**

SUMMARY

Cash on Hand July 1, 1974	\$799.00

TOTAL RECEIPTS	.00
Total Amount Available for Fiscal Year	799.00
Less School Board Orders Paid	799.00

Balance on Hand June 30, 1975	.00

KATHLEEN DONESKI
District Treasurer

September 13, 1975

AUDITORS' CERTIFICATE

This is to certify that we have examined the books, vouchers, bank statements and other financial records of the treasurer of the school district of Rumney of which the above is a true summary for the fiscal year ending June 30, 1975 and find them correct in all respects.

DORIS TUNNELL
RUTH M. YOUNG
Auditors

September 13, 1975

BALANCE SHEET

June 30, 1975

ASSETS

Cash on Hand, June 30, 1975	
General Fund	\$ 39,636.20
Building Fund	-0-
Accounts Due to District	
Hot Lunch - April, May, and June	1,913.00
Title III	72.25
Mr. Butler - Tuition	752.00
Blanche MacDonald - Tuition	498.00
Capital Reserves: (Held by Trustees)	4,668.00

TOTAL ASSETS	\$ 47,539.45
Net Dept (Excess of Liabilities Over Assets)	-0-

GRAND TOTAL	\$ 47,539.45

LIABILITIES

Accounts Owed by District	
Advance on 75-76 Appropriation	\$ 13,255.68
I. J. Spead	44.00
Hot Lunch-Apr., May & June	1,913.00
Town of Rumney	1,500.00
Keniston Lumber Mill	450.00
Bert Currier	3,363.40
Raymond Keniston	200.00
Granite State Supply	70.00
Trumbull Hardware	110.00
Plymouth Furniture	420.00
West Plymouth Concrete	3.50
Brewster's	1,300.00
Hovey's Audio-Vue	22.04
Capital Reserves: (Offsets Similar Asset Account)	4,668.00

TOTAL LIABILITIES	\$ 27,319.54
Surplus (Excess of Assets Over Liabilities)	20,219.91

GRAND TOTAL	\$ 47,539.45

STATUS OF SCHOOL NOTES AND BONDS

RUMNEY SCHOOL ADDITION

Outstanding at Beginning of Year	\$ 65,000.00
Issued During Year	-0
	<u> </u>
TOTAL	\$ 65,000.00
Payments of Principal of Debt	\$ 20,000.00
	<u> </u>
Notes and Bonds Outstanding at End of Year	\$ 45,000.00

REPORT OF THE SUPERINTENDENT OF SCHOOLS

In the past few years the Rumney School District has made significant improvements in the quantity and quality of the services provided the students of the Russell School.

Without a doubt the most important people in the growth of any school system are the teachers. The difference between a good school and a bad one usually can be directly related to the quality of instruction — the teaching. Many hours are spent observing the instruction of the Rumney teachers. These observations are primarily designed to assist teachers in the constant improvement of teaching. Usually the following format is used:

1. a pre-conference
2. the observation
3. a post-conference

The end result is, hopefully, a better school system. We feel that when teachers and administrators work together for the benefit of students, a great deal can be accomplished.

The proposed budget for the 1976-1977 school year represents many hours of deliberations and some difficult decisions by the School Board. Faced with the needs of the school and the always present concern for the local tax payer, your School Board feels this budget is a reasonable compromise.

Some Highlights of the Proposed Budget

Account #135

The new negotiations law places the Board in a position where advice from legal counsel and others is necessary to protect the best interests of both the community and the teachers.

Account #210

Primarily this account represents a negotiated settlement with the teachers and the results of the merit plan.

Account #850.2

The rate for the School District share of the N.H. Teacher Retirement will go from the present 1.07% to 2.58% in July, 1976.

Account #1267

The need for a newer school bus is evident and the Board is recommending \$6,000.00. Without doubt, the District saves money by owning and operating its own bus.

Account #1477.1

The number of high school tuition students has increased and the rate has increased resulting in over \$18,000.00 more for this account.

Respectfully submitted,
KENNETH SMITH
Superintendent of Schools

REPORT FROM THE PRINCIPAL

RUSSELL SCHOOL

The school year for the Russell School began with four new faculty members.

Mrs. Long came to the Russell School with an experienced background. Under her very capable leadership the resource room program has been expanded to include not only grades 1-4 but also grades 5-8. Mrs. Long has done much work with students in problem areas of reading. She has also been meeting with grades 1-4 every week for "movement education".

Mr. Hulick, also an experienced teacher, is the social studies teacher for grades 5-8. He further teaches science (7th grade), physical education, and coaches football and baseball.

Mr. Latus joined the staff having two distinct responsibilities. In the mornings he works with special students on a "one-to-one" basis. In the afternoon session he teaches science to grades 5, 6, and 8.

The last new member of the staff, but by no means the least, is Mr. Steinsieck, the art teacher. Students eagerly anticipate his arrival on Fridays. His program for students is varied, innovative, and well received.

The faculty of the Russell School works very diligently to meet the individual needs of our students. Our major educational aim centers around improving basic reading and math skills. We have also attempted, within our budgetary means, to provide positive and meaningful experiences for our students. This includes, among other things, a variety of field trips, films, and guests to the school. With the aid of volunteer help, we are expanding our present library facility. Mrs. Goodnough, our speech therapist, is at the Russell School for a full day this year. Our school nurse, Mrs. Parmelee, has been testing vision and hearing, as well as offering health and hygiene programs. Mr. Smith, our custodian, has worked hard and long to keep the school clean and bright. His ability to construct bookcases, partitions, library shelving, and storage spaces has been of inestimable value to us all.

Respectfully submitted,
Frances Doneski
Principal

RUMNEY SCHOOL NURSE REPORT

Since September vision and hearing screening tests have been completed on students in all grades.

A dental hygiene class has been presented to Grades 1-4, and we are presently beginning work on dental hygiene projects for competition on a state-wide level.

A course in personal health has been presented to the 4th grade, and there is a course on nutrition and personal health in the planning stages for Grades 5-8.

I am enjoying working with the faculty and staff at Russell School and am looking forward to meeting and working with other members of the community.

Respectfully submitted,

LOIS J. PARMELEE, R.N.

PUPIL ENROLLMENT 1975-1976

September 1975

Grade 1	19
Grade 2	15
Grade 3	14
Grade 4	20
Grade 5	20
Grade 6	14
Grade 7	30
Grade 8	25
	<hr/>
Total	157

EXPLANATION OF SUPERINTENDENT'S AND ASSISTANT SUPERINTENDENT'S SALARY FOR 1974-1975

Chapter 189, Section 48 Revised Statutes Annotated of the State of New Hampshire, requires that the school district annual report show the total amount paid to the Superintendent of Schools as per the following quotation: "Reports. Each superintendent of a supervisory union shall annually prepare a report of the total salary paid to the superintendent, showing in detail the amount paid by the state and each local school district, and their share of same. Said report shall be filed with the school board of each school district involved and shall be included in the annual report of the respective school district as a separate entry. A like report and entry shall be made for each assistant superintendent, teacher consultant, and business administrators, if any is in service in the union."

One-half of the supervisory union expenses is prorated among the several school districts of the union on the basis of adjusted valuations. One-half is prorated on the basis of average daily membership in the school for the previous school year ending June 30th. The salary of \$18,500 which was received by the Superintendent of Schools of Supervisory Union #48 during 1974-1975 was made up as follows: \$2,500 paid by the State of New Hampshire and \$16,000 was prorated among the school districts comprising the Supervisory Union. Allowance for \$1,000 travel within the Union was also prorated as stated above.

The salary of the Assistant Superintendent during 1974-1975 was made up as follows: \$2,400 paid by the State of New Hampshire and \$13,100 was prorated as stated above. Allowance for \$1,200 travel within the Union was also prorated as stated above.

The table below shows the portion of salary and travel charged to each school district:

District	Adjusted Percent	Supt's. Salary	Supt's. Travel	Asst. Supt's. Salary	Asst. Supt's. Travel
Campton	4.61	\$2,337.60	\$146.10	\$1,913.91	\$175.32
Holderness	16.08	2,572.80	160.80	2,106.48	192.96
Plymouth	41.32	6,611.20	413.20	5,412.92	495.84
Rumney	9.94	1,590.40	99.40	1,302.14	119.28
Thornton	8.41	1,345.60	84.10	1,101.71	100.92
Waterville					
Valley	5.29	846.40	52.90	692.99	63.48
Wentworth	4.35	696.00	43.50	569.85	52.20

Detailed Inventory
of the
Town of Rumney

1975

Name	Land & Shore Front	Buildings	†Public Utilities *Boats ‡Trellers	Gross Valuations Before Exemptions
Abbott, Lee C. & Abbott, Woodrow	200			200
Ackerman, Lewis G. & Ackerman, Ethel	750	4,850		5,600
Ackerman, Wallace G. & Ackerman, Gladys W.	1,500	7,250		8,750
Acheson, Howard A. & Acheson, Ruth A.	1,150	5,250		6,400
Adams, Lucian P. & Adams, George H.	2,000	5,400		7,400
Alger, Philip L.	1,000			1,000
Alger, Helen H. Heirs of	5,500			5,500
Alger, John R. M.	11,300	6,500		17,800
Alger, Andrew L.	7,700	3,000		10,700
Allen, Clarence J. & Allen, Kathleen E.	750	8,250		9,000
Allen, Joshua & Allen, Edwina	3,000	6,500		9,500
Allen, Edward J. B. & Allen, Heida	2,500	16,500	300*	19,300
Aldrich, George S. & Aldrich, Barbara	750	5,600		6,350
Amate, Philip & Amate, Carol	500	2,500		3,000
Allen, Maurice & Allen, Romola	700			700
Ames, Helen	750	1,000		1,750
Ambinder, George M. & Ambinder, Eleanor F.	2,250	6,250		8,500
Andersen, Anbarth M. & Andersen, Ina P.	1,000	9,200		10,200
Anderson, Everett W. & Anderson, Dorothy M.	4,000	22,700	1,700‡	28,400

Name	Land & Shore Front	Buildings	Public Utilities Boats Trailers	Gross Valuations Before Exemptions
Andrews, Earle E. Jr.	100			100
Andrews, Earle E. Sr.	150			150
Andrews, Alice R. Heirs of	500	1,600		2,100
Andrews, Mark M. & Andrews, Linda J.	750	5,000		5,750
Avery, Howard F. & Avery, Doris A.	750	4,500		5,250
Avery, Barbara	170			170
Armitage, Helen W.	1,750	19,400		21,150
Aylward, Allen & Aylward, Sarah J.	750	5,000		5,750
Ashlay Mining Corp.	200			200
Babbitt, Donald B. & Babbitt, Roy E.	1,000			1,000
Bacci, Peter P. & Bacci, Carroll E.	750			750
Bailey, Earl W.	800	6,200		7,000
Baziliauskas, Valentine	750	4,900		5,650
Bangs, Judith L.	1,500	5,500		7,000
Baker River Campgrounds, Inc.	5,250	3,300		8,550
Baker River Grange		1,000		1,000
Baker, Donald S. & Baker, Linda T.	2,500	4,000		6,500
Baker, George T. & Clarke, M. Decker, Jr.	900	3,600		4,500
Bakley, Charles G. & Bakley, Barbara G.	200			200
Banel, Edward A. & Banel, Maria	3,200			3,200

Name	Land & Shore Front	Buildings	†Public Utilities *Boats \$ Trailers	Gross Valuations Before Exemptions
Barker, Major Robert R. & Barker, Patricia A.	1,600			1,600
Barrett, George F.	500	1,700		2,200
Barrows, Origene E. & Barrows, Madine	800	2,900		3,700
Barrows, Appleton & Barrows, Lora	300		300\$	600
Barrows, Michael E. & Barrows, Dorothy A.	100			100
Barrows, Joseph & Barrows, Ellie			900\$	900
Barney, Jessie A.	750	6,500		7,250
Barney, Earle M. & Barney, Eva C.	750	10,400		11,150
Barney, George Linwood & Barney, Elsie M.	1,200			1,200
Barry, John R. & Barry, Sophie	750	7,000		7,750
Barlett, John I. & Barlett, Polly K.	750	8,400		9,150
Batchelder, Stanley E. & Batchelder, Lucille M.	750	6,150		6,900
Batson, Edward R. & Batson, Corrine R.	250	2,500	700\$	3,450
Batchelder, Jean, Heirs of & Winsor, Leonard A.	50			50
Battles, Thomas & Battles, Jane P.	600	4,500		5,100
Baumgartner, Evelyn, Heirs of c/o David S. Baumgartner	2,200	4,500		6,700
Beaton, M. Currie Jr.	2,000	3,600		5,600
Beaulieu, Russell A. & Beaulieu, Gail S.	750	7,050		7,800

Name	Land & Shore Front	Buildings	†Public Utilities *Boats & Trailers	Gross Valuations Before Exemptions
Beaulieu, Edward J.	500	1,050		1,550
Berg, Ralph A. Jr. & Berg, Evelyn M.	2,700	13,000		15,700
Berg, Ralph A. Jr.	750	2,000		2,750
Bears, Sally L.	2,300	2,400	300*	5,000
Beaugrand, Robert W. & Beaugrand, Vickie K.	750	6,800		7,550
Berlam, Robert A. & Berlam, Patricia	750			750
Berti, Robert J.	750	9,200	2,400\$	12,350
Berti, Robert J. & Berti, Caroline C.	1,250			1,250
Berti, Robert J. & Packard, June A. & Taylor, Walter C.	50			50
Burgenholtz, Earl V. & Burgenholtz, Edith M.	1,000		1,800\$	2,800
Berzanson, Charles E.	750	9,250		10,000
Bishop, Horace G. & Bishop, Loretta F.	2,000	7,800		9,800
Bishop, Douglas M. & Bishop, Jean	750	6,000		6,750
Bixby, Bernard A. & Bixby, Lillian E.	750	9,850		10,600
Bixby, Charles & Bixby, Gladys	1,500	8,750		10,250
Bixby, Dennis R. & Bixby, Linda	750	8,900		9,650
Bixby, Harold D. & Bixby, Marcia	1,450	1,000		2,450
Bixby, John	750	8,100		8,850
Bixby, Leroy C. & Bixby, Eva	1,500		2,150\$	3,650

Name	Land & Shore Front	Buildings	†Public Utilities *Boats & Trailers	Gross Valuations Before Exemptions
Bixby, Leon R.	800	5,750		6,550
Bixby, Merle I.	300	500		800
Blair, Thomas E. & Blair, Ann G.	8,650	6,800		15,450
Blake, Burmah	750	2,750		3,500
Blake, Everett L. & Blake, Flora S.	150			150
Bleakney, Robert G. & Bleakney, Karin L.	3,000	7,300		10,300
Bouchard, Arthur J. & Bouchard, Alice	1,500			1,500
Bouley, Norman A. & Bouley, Jean C.	1,600	12,850		14,450
Bourne, Betsy	1,500	13,350		14,850
Boyce, Arthur S. & Boyce, Arlene	500	600		1,100
Bradley, Jack L.	1,550			1,550
Bradshaw, John A. & Bradshaw, Eleanor F.	4,000	7,300	200*	11,500
Brown, Lorena	750	750		1,500
Bromund, Richard H. & Bromund, Linda W.	2,700	4,300		7,000
Bromund, Werner H. & Bromund, Elizabeth B.	2,750	6,000		8,750
Brown Company	1,400	1,150		2,550
Brown, Earle V. & Brown, Hildegarde	1,250	9,850		11,100
Brown, Toby V. & Brown, Stephanie	750	5,950		6,700
Brown, Ruth M.	750	8,000		8,750
Brown, Walter M. & Brown, Edna M.	500	2,500		3,000

Name	Land & Shore Front	Buildings	†Public Utilities •Boats §Trailers	Gross Valuations Before Exemptions
Bruce, Allan B.			750\$	750
Bruce, Richard Sr. & Bruce, Phylis	900	7,750		8,650
Brosseau, Barbara			3,350\$	3,350
Brumm, John P. & Brumm, Mary C.	750	10,400		11,150
Bryant, Winnifred T.	2,800			2,800
Buras, Michael & Buras, Helen K.	750	4,000		4,750
Burke, Barry M. & Burke, Nancy O.	750			750
Burdette, Robert A. & Burdette, Geraldine B.	4,500	6,400		10,900
Burnham, Francis M. & Burnham, Dorothy A.	500	3,800		4,300
Burnham, Guy B. & Burnham, Virginia	750	5,700		6,450
Burnham, Vernie M.	750	4,900		5,650
Burnham, Roger F. & Burnham, Barbara A.	1,500	10,500		12,000
Burnham, Royal S. & Burnham, Nancy	1,000	7,450		8,450
Burt, Alden L Sr. & Burt, Charlett R.	150			150
Buffum, Mrs. Whitney	4,600			4,600
Cabral, Daniel A. & Cabral, Marilyn T.	750	9,800		10,550
Camilliere, Anthony & Camilliere, Helen E.	750	4,100		4,850
Carr, Deane C. & Carr, Muriel L.	750	5,500		6,250
Carter, Sanford P. & Carter, Susan L.	750			750

Name	Land & Shore Front	Buildings	†Public Utilities •Boats \$Trailers	Gross Valuations Before Exemptions
Cerma Land Co, Inc.,	350			350
Chamberlain, Olive	1,100	3,700		4,800
Chamberlain, Wilbur E. & Chamberlain, Martha L	900	6,800		7,700
Chase, Anthony R.	1,050			1,050
Chase, Iris M.	100			100
Chase, Ruth V.		1,200	4,050\$	5,250
Cheney, Donald W. & Cheney, Diane	1,000	10,650		11,650
Chisholm, Richard M. & Chisholm, Jean B.	850	9,000		9,850
Chisholm, Dr. Tague C.	500			500
Chamberlain, Phineas A. & Chamberlain, Marjorie	1,500	4,500	150*	6,150
Chivell, Kenneth E. & Chivell, Elva M.	1,050	4,800		5,850
Chong, Pen-Khuan & Chong, Lynn Rudmin	750	10,000		10,750
Churchill, Stephen H. & Churchill, Constance H.	1,500			1,500
Ciampa, Robert L. & Ciampa, Lynn A.	750	4,100		4,850
Clark, Wilfred Heirs of	4,000	1,800		5,800
Coffin, Charles L. & Coffin, Marguerite	1,400	13,650		15,050
Coffin, John E. & Coffin, Kathleen C.	750	9,150		9,900
Coffin, Lester W.	1,250	3,100	1,000\$	5,350
Coffin, Richard E. & Coffin, Linda M.	500		7,300\$	7,800
Colangeli, Bernard L. & Colangeli, Betty R.	5,100	22,700	2,000\$	29,800

Name	Land & Shore Front	Buildings	†Public Utilities *Boats \$Trailers	Gross Valuations Before Exemptions
Comeau, Robert M. Sr. & Comeau, Katherine G.	750	3,000		3,750
Comenitz, Elliot	6,650	20,300		26,950
Colburn, Florence & Beers, Jeanette A.	500	3,800		4,300
Colburn, Agnes J.	2,050	3,800		5,850
Colby, Velma M.	750	13,200		13,950
Collins, Zanita M.	3,900	6,000		9,900
Comeau Oil Co.		1,000		1,000
Comeau, Oliver G.	1,750	18,800		20,550
Comeau, Phillip J.	750	4,500		5,250
Connors, William T.	2,200	12,800		15,000
Converse, David W. & Converse, Eunice C.	750	450	4,000\$	5,200
Cormiea Auto Parts	1,250	2,500		3,750
Comeau, Ronald J. & Comeau, Dorene C.	750	3,000		3,750
Cormiea, John E. Sr. & Cormiea, Elsie F.	3,100		6,200\$	9,300
Cormiea, Robert & Cormiea, Mrs. Robert	500	4,450		4,950
Cormiea, Paul D. & Cormiea, Barbara	1,200	6,450		7,650
Coughlin, Augustine D. & Coughlin, Dorothy M.	2,550	14,650		17,200
Coursey, Charles L. & Coursey, Joyce R.	1,250	6,000		7,250
Coursey, Patrich & Coursey, Lillian		850	700\$	1,550
Craddock, Thomas J. & Craddock, Ruth M.	750	5,250		6,000

Name	Land & Shore Front	Buildings	†Public Utilities *Boats &Trailers	Gross Valuations Before Exemptions
Creiger, Leonard & Creiger, Joyce	750			750
Creiger, Leonard & Creiger, Joyce & Dallamora, Kenneth & Dallamora, Linda	750			750
Cripps, James M. & Cripps, Mary T.	350	3,250		3,600
Cristoforie, August & Cristoforie, Bridgett	750	6,300		7,050
Crosby, Elsie	750	4,500		5,250
Cummings, Charles M. Jr.	300	2,000		2,300
Cummings, Charles M. Sr.	750	6,300		7,050
Cummings, W.M.	250			250
Cummings, Raymond C.	750	6,300		7,050
Currier, Bertram K. & Currier, E. Patricia	500	500		1,000
Cushman, Clifford L. & Cushman, Margaret	750	6,500		7,250
Cushman, Lawrence K. & Cushman, Betty J.	2,600	7,500		10,100
Cutting, Charles L.	3,250	13,350		16,600
Daigle, Albert & Daigle, Florence	750		3,550\$	4,300
Daigle, Richard A. & Daigle, Mary J.	500	5,550		6,050
Dallamora, Kenneth & Dallamora, Linda	750			750
Daniell, Mildred C.	1,150	9,000		10,150
Darling, James E. & Darling, Shirley B.	6,150	8,000		14,150
Darlington, Philip J. & Darlington, Elizabeth K.	3,150	1,100		4,250

Name	Land & Shore Front	Buildings	†Public Utilities *Boats \$Trailers	Gross Valuations Before Exemptions
Davis, Anna & Davis, Kathryn E.	500	3,500		4,000
Davis, Eugene R.	300	100		400
Davis, Frank K. & Davis, Edith R.	700	1,200	3,700\$	5,600
Davis, Patricia	1,150	1,750	2,150\$	5,050
Day, Harold E. & Day, Florence A.	500	1,150	2,250\$	3,900
Deacon, Gertrude C.	1,250	9,000		10,250
Deachman, Ross V. & Cowan, Neil	2,000	15,000		17,000
Decker, Robert C. Jr. & Decker, Vivian M.	750	7,400		8,150
Delaney, George B. & Delaney, Maxie L.	2,500	11,000		13,500
Della-Ferra, Michaline & Della-Ferra, Marie	600	6,000		6,600
Del-Vicchio, Dominic A. & Del-Vicchio, Carol A.	800	800		1,600
Demski, Victor E.	1,000			1,000
Des Maris, Raymond J.			1,800\$	1,800
Diegelman, Virginia F.	1,500	7,250		8,750
Dion, Clarence	750	1,100		1,850
Doherty, Edward B. & Doherty, Phyliss M.	150			150
Dolloff, Murray, Estate of	170			170
Doneski, Francis G. & Doneski, Kathleen M.	1,000	11,000		12,000
Donovan, Robert B.	750	2,000		2,750
Dooley, Francis J. & Dooley, Suzanne	750	10,500		11,250

Name	Land & Shore Front	Buildings	†Public Utilities *Boats ‡Trailers	Gross Valuations Before Exemptions
Dow, Conrad W.	750	3,300		4,050
Dow, Earl Chester & Dow, Ruth J.	750	7,500		8,250
Dowden, Charles C. & Dowden, Emily M.	750	6,000		6,750
Downs, T. John & Downs, Miriam	750	5,000		5,750
Dragon Robert M. & Dragon, Mary L.	50			50
Drake, Lawrence A. & Drake, Sharon M.	850	8,300		9,150
Draper, Joseph, Estate of	900			900
Draper, O.W., Estate of	6,750	5,250		12,000
Drouin, Donald D. Sr.			400*	400
Dulude, William O. & Dulude, Mary Ann	500			500
Duke, Charles R. & Duke, Jonquelyn R.	750	9,450		10,200
Duncklee, Lawrence A. & Duncklee, Bertha L.	850	1,250	4,300‡	6,400
Dunkling, Richard P. & Dunkling, Elizabeth M.	750	6,000		6,750
Duquet, Kenneth W. & Duquet, Georgia W.	1,250	11,350		12,600
Eaton, Francis C. & Eaton, Janet M.	1,300	8,300		9,600
Edmondson, Frank E. & Edmondson, Jessie	1,950	2,000		3,950
Ehrlick, Gert & Ehrlich, Ann A.	1,900		750‡	2,650
Elliott, Heirs of Harold & Elliott, Mary V.	375	4,000		4,375
Elliott, Gladys T.	375	4,000		4,375

Name	Land & Shore Front	Buildings	†Public Utilities *Boats \$ Trailers	Gross Valuations Before Exemptions
Emerson, Borden & Emerson, Ellis M. & Chapman, Dorothy E.	850	5,300		6,150
Erickson, Evelyn	2,450	4,500		6,950
Essel, Robert M. & Essel, Camille	650	750		1,400
Euler, Eleanor M.	750	4,500		5,250
Evans, Howard W. & Evans, Doris C.	800			800
Erz, Gerhard J.	750	6,800		7,550
Everts, Lois C.	750	9,400		10,150
Fabian, Richard Jr. & Fabian, Georgene	2,500			2,500
Falk, Olaf R. & Falk, Lillian D.	750	10,050		10,800
Farnsworth, Richard M. & Farnsworth, Marjorie Y.	1,900			1,900
Fauver, Alfred M. & Fauver, Bertha H.	4,400			4,400
Fingers, Helen B.	4,650	12,000		16,650
Flanders, Annette M.	3,650	8,000	50*	11,700
Fleming, Joseph V. & Fleming, Elizabeth A.	750	6,000		6,750
Flint, Dorothy G.	750	8,800		9,550
Fitzgerald, John F. M.	4,000	28,500		32,500
Fitzsimmons, Edward J. & Fitzsimmons, Mary T.	750	8,900		9,650
Follansbee, G. Jean	750	6,300		7,050
Ford, Boyce L. & Ford, Mary Margaret	2,950	8,500		11,450
Foster, John P. & Foster, Ruth M.	3,100	8,350		11,450

Name	Land & Shore Front	Buildings	†Public Utilities *Boats \$ Trailers	Gross Valuations Before Exemptions
Foster, Walter B.	750	3,000		3,750
Francis, Robert C. & Francis, Sally M.	1,000	1,600		2,600
Franconia Timber Corp.	2,000			2,000
Franz, Alfred K. & Franz, Ruth P.	1,750	6,000		7,750
French, John R. & French, Hope A.	1,000			1,000
French, Lloyd E. Jr. & French, Anita B.	1,250	9,800		11,050
French, Lloyd E. Jr.	1,850	6,850		8,700
French, Lloyd E. Sr. & French, Dorothea P.	3,700	13,700		17,400
French, L. E. & Son	4,450			4,450
Fredereckson, Cundy	500		1,800\$	2,300
Friel, Joseph L.	100			100
Fuller, Chester E.	300			300
Furey, Robert A. & Furey, Jessie L.	3,075	4,500	150*	7,725
Furey, Robert A. & Furey, Jessie L. & Foley, Jessie L.	3,075	4,500	150*	7,725
Garabedian, Wilbur F. & Garabedian, Kathlenn M.	2,000	6,200		8,200
Gighiello, Arthur V. & Gighiello, Nancy L.	500	7,850		8,350
Glover, Norman C.	850	7,900		8,750
Glover, Wesley M. & Glover, Betty	750	12,900		13,650
Goldman, Harris G. & Goldman, Carolyn	2,000	17,400		19,400

Name	Land & Shore Front	Buildings	†Public Utilities *Boats § Trailers	Gross Valuations Before Exemptions
Goldman, Mina	500	4,500		5,000
Goodearl, Donald F. & Goodearl, Brenda J.	200			200
Goodwin, Chesley A. & Goodwin, Margaret W.	750	9,400		10,150
Goss, Clayton F. & Goss, Beatrice M.	500	1,100		1,600
Gove, Lester F. & Gove, Rita M.	2,000	750		2,750
Graham, Ralph D. Jr. & Graham, Francis W.	500			500
Gramont, George H. & Gramont, Jean & Reagan, John T. Jr. & Reagan, Charlene & Reagan, Robert N.	1,000			1,000
Gramont, George H.	500	1,800		2,300
Graves, Evelyn R.	1,750	10,300		12,050
Grain Realty Co., Inc.	3,500	20,600	1,800\$	25,900
Graves, Sheldon W. & Graves, E. Priscilla	750	5,300		6,050
Gray, Joseph	1,000	17,250		18,250
Gregorie, Robert J. & Gregorie, Thelma L.	4,550	10,000		14,550
Gregorie, Thelma L.	1,600			1,600
Grigas, Albert P.	1,550	9,500		11,050
Grimes, Clarence	8,100	4,500		12,600
Grass, Allen E. & Grass, Carolyn K.	850	11,250		12,100
Guertin, Sabin D. & Guertin, Gail B.	750	8,900		9,650
Hall, Carrie S.	750	8,100		8,850

Name	Land & Shore Front	Buildings	†Public Utilities *Boats §Trailers	Gross Valuations Before Exemptions
Hall, Drucilla E.	4,150	7,500		11,650
Hall, Frank R.	750	450	4,050\$	5,250
Hall, Frederick S. & Hall, Geraldine	6,150	18,950	150*	25,250
Hall, Heirs of J. Garfield	750	3,300		4,050
Hall, Richard A.	1,100	3,000		4,100
Hall, Rose D.	1,450	2,100		3,550
Hall, D. Sheldon	750	3,800		4,550
Hall, William R. & Hall, Barbara A.	500	200	3,550\$	4,250
Hamilton, Donald L. & Hamilton, Barbara J.	750	10,050		10,800
Handrahan, John C.	500	4,450		4,950
Hanks, Mildred B.	750	5,700		6,450
Hartnett, Geraldine	500	5,000		5,500
Hargraves, Harold J.	750	6,000		6,750
Hartwell, Frederick D. & Hartwell, Virginia	3,000	6,500	700*	10,200
Haugen, Francis R. & Haugen, Agnes M.	2,000	1,800		3,800
Hay, David C.	2,000	5,900	2,100\$	10,000
Hawkensen, Lloyd W. & Hawkensen, Sandra	2,950	48,250		51,200
Hawthorne Realty Corp.	7,750	39,050		46,800
Hazzard, Heirs of Theodora	4,750	6,000		10,750
Hellen, James E. & Hellen, Carley R.	750			750
Hemeon, John E. & Hemeon, Lorna	850	7,950		8,800

Name	Land & Shore Front	Buildings	Public Utilities *Boats \$Trailers	Gross Valuations Before Exemptions
Herbert, Harry	300			300
Herbert, James W.	500	5,300		5,800
Herbert, Maurice L. & Herbert, Mary Ann S.	3,000	4,200		7,200
Hildreth, Edwin L. & Hildreth, Thelma M.	850	6,900		7,750
Hillman, Herbert R. Jr. & Hillman, Bernice	3,150	7,500		10,650
Hinkson, Chester W.	1,650	6,300		7,950
Hinkson, Forrest & Hinkson, Elizabeth	3,050	3,500	4,600\$	11,150
Hobbs, Sandra C.	1,100	4,650	2,150\$	7,900
Hodgkins, Allen F. & Hodgkins, Pauline	750			750
Hoefs, Donald F. & Hoefs, Grace E.	750	8,500		9,250
Hoefs, Grace E.	100			100
Hoffmeister, Theodore			150*	150
Hohman, Charles L. & Hohman, Marion B.	1,000			1,000
Hollis, Howard W.	3,000	7,900		10,900
Houghton, Harry B.	1,650	15,600		17,250
Houston, Lester F. & Houston, Eleanor	3,800	8,300		12,100
Hovey, Roy B. & Hovey, Marah B.	6,000	6,000		12,000
Huckins, Dorothy E.	8,400	18,000		26,400
Holt, Paul J. & Holt, Judith A.			2,050\$	2,050
Huckins, Elliott Ford & Huckins, Nikki L.	4,000			4,000

Name	Land & Shore Front	Buildings	†Public Utilities *Boats \$Trailers	Gross Valuations Before Exemptions
Hudson, Martha J. & Seamans, Warren E.	900	7,000		7,900
Hudson, Charles W. & Hudson, Alice M.	750	6,300		7,050
Hug, Hans A.	200			200
Hurme-Veikko & Hurme, Eugenia Kirk	6,900			6,900
Hutchins, Beatrice	1,000	1,500		2,500
Hussey, James			550\$	550
Ireland, Chester R. & Ireland, Lois J.	3,400	2,000		5,400
Jacques, Nelson A.	800			800
James, Anna C.			3,700\$	3,700
Jaquith, Dana F. Estate of	4,800	6,500		11,300
Jaquith, Guy C. & Jaquith, Winnifred E.	800	5,950		6,750
Jaquith, Arnold C. & Jaquith, Leah R.	750	10,050		10,800
Jaquith, Douglas A. & Jaquith, Julie	100			100
Jette, Charles W. & Jette, Joanne G.			3,750\$	3,750
Jewett, Walter H.	500	1,600		2,100
Jewett, Lorna			600\$	600
Johnson, George S. & Johnson, Mildred	750	3,250		4,000
Johnson, Mary	3,450	7,500		10,950
Jones, Newell H. & Gleason, Normas N.	4,800	12,500		17,300
Kelly, Emma M.	2,550	9,400		11,950

Name	Land & Shore Front	Buildings	Public Utilities Boats & Trailers	Gross Valuations Before Exemptions
Kelly Manufact.- uring Co.	750	6,000		6,750
Kelley, James & Kelley, Arlene E.	1,950	6,500		8,450
Kelly, Julia A.	750	10,100		10,850
Kelly, Ritchard I. & Kelly, Deborah J.	950	5,000		5,950
Kelly, Ralph R. & Kelly, Ida C.	2,500	18,800		21,300
Kelly, Ralph R. & Kelly, Ida C. & Kelly, Cynthia	1,750	19,100		20,850
Kelly, Cynthia			2,500\$	2,500
Kelly, Robert W. & Kelly, Barbara A.	750	3,850	1,600\$	6,200
Kendall, William H. & Kendall, Susan A.	750	6,000		6,750
Kemp, Ivan B.	4,200	17,300		21,500
Keniston, Charles E.	200			200
Keniston, David D. & Keniston, Helen M.	350			350
Keniston, Heirs of Geneva	9,500	11,100		20,600
Keniston, Raymond	8,850	15,000		23,850
Kennedy, Norman E. & Kennedy, Doris E.	750	10,200		10,950
Kennedy, William J.	750	3,050		3,800
Kenneson, Donald G. & Kenneson, Muriel B.	2,200	8,400		10,600
Kenneson, Lois M.	1,800	12,500		14,300
Kent, George N. & Kent, Ann S.	750	15,000		15,750

Name	Land & Shore Front	Buildings	†Public Utilities *Boats ‡Trailers	Gross Valuations Before Exemptions
Kerr, George R. & Kerr, Florence H.	750			750
Keyworth, Gordan & Keyworth, Marion N.	1,450	7,500		8,950
Kilgore, Roland L. & Kilgore, Jean C.	750	5,750		6,500
Kinne, Richard & Kinne, Joyce L.	750	200	4,100\$	5,050
King, John M.	4,200			4,200
Kopeski, Frank J. Jr. & Kopeski, Jennie	500	2,500		3,000
Kuchinsky, Francis P. & Kuchinsky, Virginia	650	5,300		5,950
Kur, Mitchel C. & Kur, Carol O.	750			750
Lachance, Carolyn T.	200			200
LaPointe, Everett J. Jr. & LaPointe, Dorothy L.	750	10,000		10,750
Latulippe, Edward	1,500	16,650		18,150
Latulippe, Paul & Latulippe, Judy	750	5,000		5,750
Latulippe, Rene Sr. & Latulippe, Adrine	1,750	5,400		7,150
Lawson, Vera C.	11,750	8,000		19,750
Lawson, William C.	2,700	5,300	200*	8,200
Learned, Heirs of Fred P.	600			600
Learned, Clifford B. & Learned, Hazel R.	3,500			3,500
Learned, Robert C.	850	7,100		7,950
Leavitt, Elizabeth R.	900	7,500		8,400
LeNormand, Edward I.	100			100

Name	Land & Shore Front	Buildings	†Public Utilities *Boats ‡Trailers	Gross Valuations Before Exemptions
Lewis, Frank L. Jr. & Lewis, Doris M.	4,000	5,000	200*	9,200
Lewis, Michael W.	1,800	11,050		12,850
Lightborn, Dennis	350			350
Little, W. Haven & Little, Lucille J.	6,950			6,950
Little, W. Haven	7,050	24,500		31,550
Littlefield, Abraham R.	950	3,000		3,950
Littlewood, William H. & Littlewood, Adele M.	1,100	5,500		6,600
Loon Lake Conservation Assoc., Inc.	11,800			11,800
Loagan Adelaide C.	3,000	5,600		8,600
Lowe, George & Klementovich, Joseph & Lamoureau, Roland & Hannigan Carl	2,150	4,500		6,650
Luhtala, Arthur M.	750	11,650		12,400
Luke, John M. & Luke, Sandra L.	750	4,750	2,250‡	7,750
Lyford, Dennis R.	750	5,000		5,750
Lyman, Richard B. & Lyman, Janice C.	750	8,300		9,050
Lynch, Robert & Lynch, Arthur K. & Donovan, Evelyn M. & Connolly, Virginia	1,100	4,000		5,100
Lyons, John S. & Lyons, Beulah C.	1,600	6,000		7,600
Lyons, Stuart G.			3,050‡	3,050
Lyons, Dwight H.			600*	600
Mack, Russell P.	750	3,000		3,750

Name	Land & Shore Front	Buildings	†Public Utilities - Boats \$ Trailers	Gross Valuations Before Exemptions
MacDonald, Lester F.	750	4,500		5,250
MacDonald, Harold C. & MacDonald, Thelma M.	950	3,600		4,550
MacDonald, Harry R.	100		3,300\$	3,400
MacDonald, George A. & MacDonald, Frances M.	750	9,450		10,200
MacDonald, Glenn A. & MacDonald, Sylvia L.	100			100
MacDonald, Glenn A.	5,400	9,950		15,350
Macomber, Elwin E. & Macomber, Ruth H.	1,750	9,500		11,250
Mack, Brian D.			900\$	900
McDonough, Gerard M. & McDonough, Ada M.	750	9,800		10,550
McCully, Austin B. & McCully, Norma J.	750	9,150		9,900
McGinnis, J. Lyle & McGinnis, Lyle B. & McGinnis, Ralph E.	1,740	6,000		7,740
McGaw, David E. & McGaw, Elizabeth T.	750	8,300		9,050
McGlaufflin, Samuel G. & McGlaufflin, Ann T.	1,000	5,500		6,500
McKusick, Kenneth A. & Redman, George T.	750	8,000		8,750
McVay, Anthony	750	500		1,250
McLeod, Paul S.	8,000	3,000		11,000
Maderosian, Der Haig & Maderosian, Der Deran	2,000	3,900		5,900
Maloney, James W. & Maloney, Agnes	1,350			1,350
Manning, Everett G. & Manning, Dorothea	750	7,500		8,250

Name	Land & Shore Front	Buildings	†Public Utilities *Boats \$ Trailers	Gross Valuations Before Exemptions
Martin, Ernest E. & Martin, Virginia	1,100			1,100
Martin, Henry G. & Martin, Elizabeth	750	200	3,350\$	4,300
Martin, Herman M. & Martin, Marguerite	3,000	10,250		13,250
Martucci, Robert L. & Martucci, Marjorie S.	750	7,700		8,450
Marsh, Ernest E. & Marsh, Erma M.	750	4,000		4,750
Marston, Ralph H. Jr. & Marston, Jaclyn O.	2,000	4,000	100*	6,100
Marzynski, Julian A.	3,300	11,600		14,900
Marzynski, Mrs. Julian A.	250			250
Matrigrano, Ralph R., Sr. & Matrigrano, Lillian M.	4,700	12,500		17,200
Mattison, Faith	1,000	7,600		8,600
Mattison, Gail A. & Mattison, Donna R.	1,900	7,400		9,300
Mazzone, John C. & Mazzone, Angeline	400	3,600		4,000
Menard, Peter S.	750	10,650		11,400
Meade, John V. & Meade, Janice A.	100			100
Merrill, Clayton R. & Merrill, Amy B.	850	7,100		7,950
Masini, Dominic	750	500	3,550\$	4,800
Mims, James R. & Mims, Marilyn C.	1,300			1,300
Mitchell, Edward C. & Mitchell, Marjorie E.	750			750
Mitchell, Lester E., Sr.	500			500

Name	Land & Shore Front	Buildings	†Public Utilities *Boats \$Trailers	Gross Valuations Before Exemptions
Merserve, William R. & Merserve, Alice G.	100			100
Monaghan, David A. & Carlson, Neal A. & Wallagen, Robert E. & Fisk, Allen T.	1,850	10,400		12,250
Monroe, Maude	500	2,300		2,800
Monroe, Raymond C. & Monroe, Joan M.	500	3,200		3,700
Monroe, Russell A. & Monroe, Rita A.	750	4,800		5,550
Monroe, Thomas E. & Monroe, Jacquelyn M.	750	4,550		5,300
Montague, Paul M. & Montague, Rachell	750	9,800		10,550
Monty, Aurtur D. & Monty, Pamela A.	750	7,600		8,350
Moody, Clifton R. & Moody, Carol A.	500	3,000		3,500
Mooney, Curtis W. & Mooney, Gloria T.	3,400	4,000		7,400
Morabito, Alfred W. & Morabito, Joan M.	2,750	19,300	3,550\$	25,600
Morabito, Gladys M.	750	7,200		7,950
Morgan, Robert E. & Morgan, Rose	2,100			2,100
Morrill, Arthur A. & Morrill, Betty E.	2,000	8,100		10,100
Morrill, Leslie H., Jr. & Morrill, Theodora H.	750	1,500		2,250
Morton, Robert F. & Morton, Susan E.	1,050	7,250		8,300
Moses, Edward I. & Moses, Ethel G.	750	3,000		3,750

Name	Land & Shore Front	Buildings	†Public Utilities *Boats \$ Trailers	Gross Valuations Before Exemptions
Moses, Herbert P. & Moses, Ruth M.	750	5,300		6,050
Moses, Herbert P. & Kelly, Roger A.	1,000	900		1,900
Moses, Morton	750	1,900		2,650
Moses, Richard E. & Moses, Anna C.	8,650	10,950		19,600
Moulton, Linwood E. & Moulton, Faith H.	750	7,000		7,750
Moulton, Charles C. & Moulton, Elizabeth C.	900	5,600		6,500
Moulton, Stanley A. & Moulton, Susan	100			100
Munkittrick, Robert H. & Munkittrick, Emma J.	850	8,000		8,850
Mountfort, G. Richard & Mountfort, Virginia E.	750	8,500		9,250
Murphy, Richard E. & Murphy, Caroline	500			500
Murphy, Richard W.	1,000	1,100		2,100
Myers, Murray I. & Myers, Gladys	2,400	8,100		10,500
Neil, Bertha P.	150	1,500		1,650
Nelson, George E. & Nelson, Dorothy M.	5,200	4,500		9,700
Nelson, Graham J. & Nelson, Margaret W.	1,850	8,500		10,350
Nelson, John C. & Nelson, Katherine E.	750	9,600		10,350
Nevers, Ashley D. & Nevers, Joyce	3,200			3,200
Newberry, James L. 3rd & Newberry, Ann C.	1,900	10,550		12,450

Name	Land & Shore Front	Buildings	†Public Utilities -Boats §Trailers	Gross Valuations Before Exemptions
New England Power Co.			45,000†	45,000
New England Tel. & Tel. Co.	750	11,000		11,750
N.H. Electric Coop, Inc.	750		201,250†	202,000
Noak, Frederick & Noak, Geraldine			4,600§	4,600
Nowakowski, Anthony J. & Nowakowski, Irene R.	500	3,300		3,800
Nutting, Robert E.	500	3,600		4,100
O'Brien, Richard M. & O'Brien, Christine	750	6,000		6,750
Oberle, Ronald R. & Oberle, Barbara A.	5,200			5,200
Olcott, Frank R. & Olcott, Elizabeth B.	1,500	17,500		19,000
Olson, George L. & Olson, Mary I.	500	4,500		5,000
Olson, Robert C. & Olson, Karen K.	750	4,450		5,200
Ortolani, Arthur J. & Ortolani, Ella	2,550	9,800	3,200§	15,550
Osgood, Doris	500	2,000		2,500
Osmer, Frank J., Jr. & Osmer, Louise M.	2,000	4,350		6,350
Otto, Conrad H.	1,150	6,000		7,150
Oud, John B. & Oud, Agnes B.	750			750
Owens, Nelson L. & Owens, Eva A.	1,200			1,200
Packard, Luther W. 2nd & Packard, June A.	2,600	9,800		12,400
Paley, Sidney N. & Paley, Elizabeth H.	2,450	14,000		16,450

Name	Land & Shore Front	Buildings	†Public Utilities •Boats \$Trailers	Gross Valuations Before Exemptions
Pallaria, Joseph T. & Pallaria, Lois E.	500			500
Parker, John W. & Parker, Charlotte M.	500			500
Parker, Pauline W.	1,000			1,000
Parks, Herbert	1,100	4,000		5,100
Partridge, Wesley & Partridge, Helen L.	950	10,350		11,300
Patridge, David F. & Patridge, Edith M.	750	11,300		12,050
Patterson, Horace G.	750	3,300		4,050
Patterson, Heirs of John F.	1,600			1,600
Patterson, John F. Jr. & Patterson, Dorothy L.	750	6,550		7,300
Patterson, Marjorie	750	3,000		3,750
Patterson, Morris M. & Patterson, Barbara	100			100
Patterson, Ray H. & Patterson, Marlene	750		3,100\$	3,850
Patterson, Raymond O. & Patterson, Geraldine	750	1,000	2,950\$	4,700
Patterson, Raymond O. & Patterson, Heirs of John F. Sr. & Percy, Heirs of Ethel M.	600	6,000		6,600
Pagnotto, Mary Rose	750			750
Payson, Paul G., Jr. & Hutte, Virginia L.	750	4,550		5,300
Pearson, J. Lincoln & Pearson, Susan	1,800			1,800
Pearson, J. Lincoln	800			800
Pease, Bernard M. & Pease, Adelaide G.	750	6,000		6,750

Name	Land & Shore Front	Buildings	†Public Utilities •Boats & Trailers	Gross Valuations Before Exemptions
Perkins, Dorothy	500	6,250		6,750
Peck, David P. & Peck, Gail E.	750	6,500		7,250
Pendergast, Robert D.	750	6,000		6,750
Perkins, Byron A., Jr. & Perkins, Mary A.	2,000	4,200		6,200
Perkins, Vernon J. & Perkins, Marjorie M.	3,300	5,600		8,900
Perry, George J. & Perry, Louise M.	1,700	200	2,600\$	4,500
Peterson, James A. & Peterson, Jean S.	10,050	9,000		19,050
Pettengill, David E.	1,600		1,950\$	3,550
Pfosi, Paul	2,900	6,500		9,400
Phillips, Richard & Phillips, Mary Louise	750	9,000	300*	10,050
Piper, Richard M. & Piper, Cynthia A.	750	11,400		12,150
Piper, S. Scott & Piper, Janice C.	2,300	13,000		15,300
Postras, Guy L. & Postras, Allita L.	750	5,600		6,350
Postras, Guy L.	750			750
Postras, Ralph C. & Postras, Sandra H.	1,150	8,000		9,150
Prohaska, John R. & Prohaska, Jane M.	3,250	6,500		9,750
Properties, Inc.	100			100
Provost, Lily M.	1,100	3,300		4,400
Public Service Co. of N.H.			31,500†	31,500
Putman, Ora D. & Putman, Alberta T.	950	2,000	4,050\$	7,000

Name	Land & Shore Front	Buildings	†Public Utilities *Boats \$Trailers	Gross Valuations Before Exemptions
Rahilly, James & Rahilly, Margaret	750			750
Rand, Erma S.	750	5,300		6,050
Rand, Roger & Rand, Mary F.	750	8,200		8,950
Randolph, Hoyt W.	750	4,000		4,750
Rawson, Anthony J.	4,750	7,500		12,250
Ray, Charles A.	300	900	2,600\$	3,800
Ray, Lillian	750	4,000		4,750
Ray, Malcolm E. & Ray, Jean O.	1,900	4,000		5,900
Ray, Ruppert E. & Ray, Elinor M.	1,850	5,750		7,600
Ray, Timothy A. & Ray, Evelyn M.	750	3,500		4,250
Rayno, Edward C. & Rayno, Dorothea A.	1,800	6,500		8,300
Read, Fay W.	2,150	1,700	300\$	4,150
Read, Robert H. & Read, Pamela S.	750	8,550		9,300
Reagan, John T., Jr. & Reagan, Charlene	750	1,750		2,500
Reagan, John T. Sr. & Reagan, Pernel	750	2,350		3,100
Record, Russell A. & Record, Margie S.	800	7,200		8,000
Reboli, William J.	200			200
Reed, Custer L		800		800
Reed, Joseph W. & Reed, Sylvia	1,000	4,100		5,100
Reed, Leland C.	1,900	2,100		4,000

Name	Land & Shore Front	Buildings	†Public Utilities *Boats ‡Trailers	Gross Valuations Before Exemptions
Reed, Leland E. & Reed, Marie B.	800	4,000		4,800
Reed, Raymond E. Jr.	750	5,500		6,250
Reed, Raymond E., Sr.	1,650	3,900		5,550
Reed, Roger B. & Reed, Charlotte	2,000			2,000
Reith, Edward E., Jr. & Reith, Irene	1,750	11,600	700\$	14,050
Resort Enterprises, Inc.	40,000	80,000		120,000
Richardson, G. Martin & Richardson, Mary D.	1,450	10,650		12,100
Risley, Ernest A. & Risley, Patricia P.	2,250	9,000	2,150\$	13,400
Robinson, Vincent & Robinson, Myrtle	1,000	3,900		4,900
Roche, Edith A. & Abbott, Woodrow L.	750	4,500		5,250
Roitman, Harold B. & Roitman, Elizabeth	5,950	6,000		11,950
Roub, Charles R. & Roub, Jane A.	3,900	3,800		7,700
Rosenfield, Alice	1,050			1,050
Rowley, Eugene G. & Rowley, Minette F.	1,550	10,300		11,850
Rumney Ecological Systems	300			300
Rumney Realty Trust	2,700			2,700
Rutherford, James I.	250			250
Sanborn, Douglas A. & Sanborn, Gail	1,100	6,150	2,150\$	9,400
Sanborn, Blanche P.	150			150
Sanborn, Richard H. & Sanborn, Cora B.	7,550	11,200		18,750

Name	Land & Shore Front	Buildings	†Public Utilities *Boats \$Trailers	Gross Valuations Before Exemptions
Sanborn, Roger A. & Sanborn, Mary E.	7,800	10,500		18,300
Sanborn, William S. & Sanborn, Bernice A.	7,000	7,000		14,000
Sawyer, Leonard S. & Sawyer, Caroline	1,900			1,900
Sanders, Seymour & Sanders, Ruth	1,000			1,000
Schneider, Richard H. & Schneider, Ann D.	7,400	2,750	1,850\$	12,000
Sevigney, William A.	750	2,300		3,050
Shannon, Richard A., Sr. & Shannon, Dolores W.	2,000	6,000		8,000
Sheehan, Dennis A. & Sheehan, Theresa C.	2,950	6,000		8,950
Shelton, Philo S., Jr. & Shelton, Carolyn J. & Batcha, Joseph J., Jr. & Batcha, Susan J.	400			400
Shmishkiss, Richard	4,000	17,900		21,900
Shmishkiss, Stanley	1,100		1,800*	2,900
Shortt, Aaron W. & Shortt, Geneva E.	3,250	28,200		31,450
Shortt, Leland P. & Shortt, Regina A.	750	8,700		9,450
Shea, Francis W. & Shea, Lorraine	750	2,300		3,050
Simonds, Duane E. & Simonds, Marjorie J.	100			100
Silva, Lester G.	750			750
Simpson, Henry E. & Simpson, Adolphina K.	750	11,300		12,050
Simpson, Henry E.	272			272

Name	Land & Shore Front	Buildings	†Public Utilities *Boats ‡Trailers	Gross Valuations Before Exemptions
Smialek, Donald L.			100*	100
Smith, Charles W.	3,300	3,000		6,300
Smith, Elwyn A. Provost & Smith, Maliure	750	3,500		4,250
Smith, Kenneth A. & Smith, Patricia J.	2,200	1,500	3,400§	7,100
Smith, Robert S. & Smith, Mary E.	800	5,300		6,100
Smith, Roscoe C. & Smith, Beverly E.	4,050	2,000		6,050
Sobetzer, Joyce L.	4,300	5,650		9,950
Soleropoulos, Themi G.	300	400		700
Spaulding, June	750	11,600		12,350
Spead, Irving J. & Spead, Virginia S.	1,000	5,300		6,300
Spead, James A. & Spead, Virginia H.	750	4,500		5,250
Spencer, Heirs of Charles	500			500
Spiwak, Robert & Spiwak, Dianna	375	1,400		1,775
Swenson, Joan	375	1,400		1,775
Stacey, John E. & Stacey, Marguerite L.	750	10,400		11,150
Stephenson, Robert E.	5,000	3,200		8,200
Stevens, John M. & Stevens, Ardele M.	750	5,500		6,250
St. Germain, Thomas A. & St. Germain, Carol A.	750	3,200		3,950
Stinson Lake Assoc., Inc.	750	5,000		5,750
Stinson Lake Assoc. Realty Trust	2,400			2,400
Stinson Trust	30,000	4,500		34,500

Name	Land & Shore Front	Buildings	†Public Utilities *Boats ‡Trailers	Gross Valuations Before Exemptions
Stone, Charles	200			200
Stormont, Edna F.	750		2,300\$	3,050
Sutherland, Andrew R. & Sutherland, Priscilla	1,050	8,250		9,300
Sweet, Harriet A.	500	2,400	1,500\$	4,400
Sweetser, Clarence H. & Sweetser, Annie R.	1,250	1,500		2,750
Smith, Ronald C.	750	5,700		6,450
Switzer, Nina M.	1,850	6,800		8,650
Sylvia, Gordon A. & Sylvia, Marion G.	4,600	10,500		15,100
Szceback, Frank Szceback, Olgo S.	4,000	4,100		8,100
Taffe, William J. & Taffe, Betty Joe	850	8,000		8,850
Tandy, Richard B. & Tandy, Pauline L.	950	8,000		8,950
Tassini, Raymond J.	4,000	6,000		10,000
Tear, Brian C. & Tear, Maxine L.	1,000	5,600		6,600
Tenney Mountain Steak Barn	500	11,250		11,750
Thibodeau, Donald & Thibodeau, Marie A.	300	700		1,000
Thompson, Ernest R. & Thompson, Marilyn	750	7,400		8,150
Thompson, Gary M. & Thompson, Mildrid M.	750			750
Thompson, Richard L. & Thompson, Rachel A.	1,000	2,000		3,000
Thompson, Robert A. & Thompson, Phoebe	800	3,600		4,400
Thompson, Robert L.	6,550	9,800		16,350

Name	Land & Shore Front	Buildings	†Public Utilities *Boats ‡Trailers	Gross Valuations Before Exemptions
Thompson, Vesta L.	100			100
Thoms, Ethel S.	4,000	4,500		8,500
Tobey, Donald R. & Tobey, Patricia D.	200			200
Townsend, Grace W.	850		3,350‡	4,200
Tremblay, Robert W. & Tremblay, Joan R.	850	6,300		7,150
Trask, Carl F. & Trask, Linda	750	11,600		12,350
Tribou, C. Leonard, Jr.	750	2,300		3,050
Trojano, Harold D. & Trojano, Marjorie W.	2,500			2,500
Trott, Robert E., Sr. & Trott, Sheila R.	1,000	1,500		2,500
Trotter, Kenneth C., Jr. & Trotter, Anne A.	5,200	3,800	50*	9,050
Tunnell, Doris	750	4,300		5,050
Tunnell, Steven C. & Tunnell, Elizabeth A. & Tunnell, Doris E.	900	5,000		5,900
Unger, Thomas G. & Unger, Charlotte D.	750	6,050		6,800
Usher, Richard L. & Usher, Harry A.	2,100	6,500		8,600
Valentino, Amerigo	750	3,000		3,750
Verity, Albert L. & Verity, Vera	3,250	3,000		6,250
Vance, William J. & Vance, Elizabeth	3,000	9,800	100*	12,900
VanBuskirk, Wilfred L.	750	2,300		3,050
Vigen, Charles D. & Vigen, Jean M.	750	13,500		14,250
Vornberger, Karl F.	750	5,900		6,650

Name	Land & Shore Front	Buildings	†Public Utilities *Boats & Trailers	Gross Valuations Before Exemptions
Walker, Frank S.	3,450	2,650		6,100
Ward, Kenneth A. & Ward, Esther	750	4,700		5,400
Way, Douglas E. & Way, Erin	400			400
Webster, Elizabeth F.	750	600		1,350
Welch, Harry E.	1,850	12,750		14,600
Welch, Harry E. & Davison, Robert L., Jr.	400			400
Wendell, George A. & Wendell, Beatrice C.	950	6,450		7,400
Wernig, Frederick J. & Wernig, Marguerite	100			100
Wescott, Raymond H. & Wescott, Eulalia O.	750	5,500		6,250
Wheaton, Robert L. & Wheaton, Phylis J.	5,300	4,800		10,100
Wheeler, Edward F.	3,750	4,700		8,450
Wheeler, Howard W.	1,750	32,500		34,250
Wheet, Kenneth L. & Wheet, Elizabeth M.	750	6,500		7,250
Wheet, Lee H. & Wheet, Lilian J.	750	5,300		6,050
Whiston, Dianne E.	750	15,000		15,750
Whitcher, Eugene R. & Whitcher, Margaret L.	1,500			1,500
White, Charles P. & White, Mary E.	750	3,700		4,450
White, Fred, Jr. & White, Irene L.	950	3,000		3,950
Whitehouse, Maurice	1,500	2,500	200*	4,200
Whitney, heirs of Zella A.	1,250	9,000		10,250

Name	Land & Shore Front	Buildings	†Public Utilities *Boats ‡Trailers	Gross Valuations Before Exemptions
Whortleberry Incorporated	950			950
Wildcat Alpha Sportsman, Inc. Association	1,000	12,550		13,550
Wilkins, Winnifred E. & Wilkins, Evelyn M.	750	4,700		5,450
Wiggett, Christine			1,850\$	1,850
Wilkins, Tracey R. & Wilkins, Susanna W.	750	3,600	300\$	4,650
Willoughby, E. Pearl	100			100
Wilson, Raymond & Wilson, Alice	400		1,000\$	1,400
Winsor, Donald W. & Winsor, Diane	750	10,650		11,400
Winsor, Jasper R. & Winsor, Bernice A.	1,000	8,600		9,600
Winsor, Leonard A. & Winsor, Emma A.	1,150	8,900		10,050
Winsor, Roger A. & Winsor, June E.	2,900	6,000		8,900
Withington, Heirs of George W. & Withington, Ralph C.	2,000			2,000
Woodward, Frank S. & Woodward, Mary A.	750	5,300		6,050
Woodward, Harold A. & Woodward, Hattie M.	1,450	5,400		6,850
Woodward, Robert W. & May, Raymond F., Jr.		750		750
Woodward, Rodney H. & Woodward, Doris R.	750	7,500		8,250
Wormsteade, Charles M. 3rd & Wormsteade, Shirley A.	750		2,000\$	2,750
Wunnegan Camp, Inc.	47,200	52,600		99,800

Name	Land & Shore Front	Buildings	↑Public Utilities *Boats ‡Trailers	Gross Valuations Before Exemptions
Wytrawl, John S. & Wytrawl, Grace E.	750	6,200		6,950
Yeaton, Doris E.	1,600			1,600
Youells, Fay E.	750	8,450		9,200
Young, Donald A. & Young, Ruth D.	2,000	10,500		12,500
Young, Lawrence R. & Young, Joan F.	1,450	7,500		8,950
Zieff, Bernard & Zieff, Edith			1,400\$	1,400
Zimmerman, Thomas J. & Zimmerman, Ann Marie	1,000	2,650	2,800\$	6,450

New England Fellowship Conference Grounds

Atwater, Charles B. & Atwater, Elizabeth	300			300
Badger, Mrs. Ralph	300	6,600		6,900
Barnett, Caselton			600\$	600
Beal, Earl V. & Beal, Minerva G.	200	2,300		2,500
Berfield, Lloyd & Berfield, Rose	400	6,000		6,400
Bryanton, Alden L.	300			300
Bussell, Clarence A. & Buzzell, Jean W.	100	3,000		3,100
Carpenter, Roy B. & Carpenter, Alice	100	4,500		4,600
Carter, Rev. Edward A. & Carter, Ruth G.	200	3,800		4,000
Cole, Freeman E. & Cole, Florence H.	100			100

Name	Land & Shore Front	Buildings	†Public Utilities *Boats \$Trailers	Gross Valuations Before Exemptions
Chorlian, John G. & Chorlian, Daleta	200	3,600		3,800
Connors, Harry			1,200\$	1,200
Corey, Edith C.	400	6,600		7,000
Cronin, Norman D. & Cronin, Dorothy B.	200	3,800		4,000
Daniels, Rev. Roland O. & Daniels, Betty P.	100	4,200		4,300
Decker, Rev. Robert C. & Decker, Dorothy K.	400	3,800		4,200
Durgin, Harold E. & Durgin, Marguerite	100	3,800		3,900
Evans, Rev. David J. & Evans, Muriel V.	600	6,300		6,900
Gardner, Ralph H.	100			100
Gay, Arthur E. & Gay, Margeurite W.	400	4,000		4,400
Genovese, Nathen J. & Genovese, Eve	200			200
Gramlick, Rev. Fred C.	300	3,600		3,900
Gustafson, Walter A. & Gustafson, Lilly C.	400	4,000		4,400
Hall, Olive M.	400	3,600		4,000
Harding, Rev. Harry S. & Harding, Marion	200	3,300		3,500
Harris, Marguerite E.	100			100
Holzworth, Donald L. & Holzworth, Beatrice B.	100			100
Hopkins, Richard H. & Hopkins, Winifred A.	200	4,200		4,400
Jenkins, Irwin H. & Jenkins, Janet P.	200	2,500		2,700

Name	Land & Shore Front	Buildings	†Public Utilities *Boats \$Trailers	Gross Valuations Before Exemptions
Kapp, Martin & Kapp, Flora M.	400	4,800		5,200
Mercer, Virginia P.	200	8,500		8,700
Magoon, W. Earle Jr.	100	2,900		3,000
McNutt, Elva	400	1,200		1,600
King, Richard E. & King, Martha J.	100			100
Macomber, Donald	400	3,500		3,900
Ladner, Lois	100	2,000		2,100
Mentus, John E. & Mentus, Theresa M.	100	3,200		3,300
Morehouse, H. Paul	200	1,800		2,000
Morrell, Harry F. & Morrell, Hazel M.	100	4,200		4,300
Nickerson, Melvin A. & Harris, R. E.	100			100
Nickerson, Melvin A.	100	3,300		3,400
Palamatier, Esther W.	300	5,000		5,300
Proodian, Stephen & Proodian, Fred M.	400	4,500		4,900
Savage, Kenneth M. & Savage, Ruth E.	200	2,300		2,500
Roaf, Willard			600\$	600
Savage, Arthur P.	400	4,000		4,400
Scruton, Raymond D. & Scruton, Ethel S.	400	5,500		5,900
Shepard, Albert D. & Shepard, Grace M.	100			100
Taylor, Alfred			600\$	600

Name	Land & Shore Front	Buildings	†Public Utilities *Boats \$ Trailers	Gross Valuations Before Exemptions
Tierney, Edward & Tierney, Elsa	100	2,300		2,400
Tremblay, Kathleen			300\$	300
True, Beatrice A. & Swetnam, Ina T.	300	3,900		4,200
Vail, Rev. E. Franklin	400	3,800		4,200
Vincent, Clifford M. & Vincent, Eunice M. & Bacon, Dorothy M.	100	3,600		3,700
Visser, Edgar & Visser, Marjorie H.	200	3,300		3,500
Williams, Kenneth	200	4,500		4,700
Winegardner, Paul E.	200	2,000		2,200
Wing, Donald R.	200			200
Winnett, Edward F. & Winnett, Phyllis E.	600	3,000		3,600
Zagorski, Stephen L. & Zagorski, Eva D.	600			600



WEST RUMNEY COVERED BRIDGE
(From postcard dated 1934)



RUMNEY VILLAGE COVERED BRIDGE
(From postcard dated 1920)