

NH
352.07
C522
1969

ANNUAL REPORTS
OF THE
TOWN OFFICERS OF
CHESTERFIELD
NEW HAMPSHIRE

for the year ending
DECEMBER 31 1969



ANNUAL REPORT
CHESTERFIELD SCHOOL DISTRICT
for the
FISCAL YEAR
July 1, 1968 to June 30, 1969

University of New Hampshire
Library



Digitized by the Internet Archive
in 2009 with funding from
Boston Library Consortium Member Libraries

ANNUAL REPORTS
OF THE
TOWN OFFICERS
OF
CHESTERFIELD, N. H.
FOR THE YEAR ENDING
DECEMBER 31, 1969

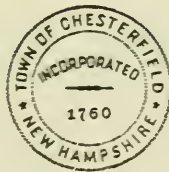

CANDLELIGHT PRESS INC.
KEENE, NEW HAMPSHIRE

NH
352.01
C522
1969

TOWN OFFICERS

Representative to the General Court

JAMES E. O'NEIL

Moderator

JAMES E. O'NEIL

Selectmen

GEORGE E. JOSLIN CLIFFORD E. CHICKERING
WINSTON H. CRAY

Town Clerk

IMOGENE L. CHICKERING

Town Treasurer

PAUL M. PENNING

Tax Collector

MARGARET A. JOHNSON

Road Agent

BRUCE N. RICHARDSON (Resigned)
ALVIN C. DAVIS (Appointed)

Supervisors of Checklist

SHIRLEY G. BEVIS HENRY C. CHICKERING, JR.
GERALD C. KNICKERBOCKER

Auditors

ANN M. KNICKERBOCKER
PRUDENCE S. MITCHELL

Constables

PETER PETSCHIK ROBERT T. MILLS, JR.
LESTER M. CHICKERING

Trustees of Trust Funds

WARREN G. ALLEN AGNES B. CHICKERING
MARY R. WEBB

Firewards

ARVID W. PEARSON WINSTON H. CRAY
WAYNE H. WINN

Sexton

RAYMOND B. CHICKERING

Health Officer

AGNES B. CHICKERING

Librarians

EDITH DARLING
AVIS GAUTHIER

Trustees of Town Library

CLIFFORD W. TUTTLE SALLIE S. FRIEDSAM
PAUL M. PENNING PAUL E. WELCOME
MARILYN C. HOAG CYNTHIA B. HOUGHTON
CORRINE R. GOODELL CLIFFORD E. CHICKERING
ALVIN C. DAVIS GEORGE E. JOSLIN
WINSTON H. CRAY

Budget Committee

GERALD C. KNICKERBOCKER SHIRLEY G. BEVIS
CARL A. JOHNSON DONALD C. EMERY
ROBERT E. WOODMAN ALFRED H. SCHIEWE
GLENN B. CHICKERING CLIFFORD E. CHICKERING
HARRY E. WINN JAMES E. O'NEIL
BRUCE W. GAUTHIER ARVID W. PEARSON

Building Inspector

GEORGE E. JOSLIN

Board of Adjustment

ROBERT E. WOODMAN HARRY E. WINN
WILLIAM M. MITCHELL R. WILLARD BEEBE
BRUCE W. GAUTHIER

Planning Board

HADLEY W. WINN, Chm. GEORGE MARROW
R. WILLARD BEEBE PAUL LAWTON
LAWRENCE TAYLOR H. CLAUDE MOWRY
WINSTON H. CRAY

Cemetery Commission

CLIFFORD E. CHICKERING ARVID W. PEARSON
WARREN E. FURLONE DONALD J. UNDERWOOD
WILLIAM P. VOGEELEY

Road Committee

GEORGE L. FULLER WILLIAM M. MITCHELL
NEWTON DARLING DONALD J. UNDERWOOD
LYLE B. CHICKERING

SCHOOL DISTRICT OFFICERS

Moderator

HARRY E. WINN

Clerk

H. CLAUDE MOWRY

Treasurer

MARILYN C. HOAG

Members of the School Board

JAMES E. O'NEIL CLARA B. WELLINGTON
LILLIAN LANE

School Auditors

ANN M. KNICKERBOCKER
PRUDENCE S. MITCHELL

Truant Officer

DONALD A. WELLINGTON

Superintendent of Schools

JOHN W. DAY

Assistant Superintendent

GEORGE E. CASS

School Nurse

DIANNE L. ANDERSON

School Doctor

DR. JOHN N. HOUPIS

State of New Hampshire

TOWN WARRANT

To the Inhabitants of the Town of Chesterfield in the County of Cheshire in said State, qualified to vote in Town Affairs:

You are hereby notified to meet at the Town Hall in said Chesterfield on Tuesday, the tenth day of March, next at 6:30 o'clock in the evening to act upon the following subjects. (Polls will open at 11:00 A.M.)

Article 1. To vote by Australian Ballot for all necessary Town Officers.

Article 2. To determine the method of collecting taxes for the ensuing year.

Article 3. To see if the Town will authorize the Selectmen to borrow money in anticipation of taxes.

Article 4. To hear the report of the Budget Committee and act thereon.

Article 5. To see if the Town will vote to raise and appropriate the following sums, as approved by the Budget Committee for:

1. Town Officers' Salaries	\$ 5,220.00
2. Town Officers' Expenses	3,750.00
3. Election and registration expenses	2,300.00
4. Expenses of Town Hall & other bldgs.	2,000.00
5. Expense of Forest Fires	1,000.00
6. Expense of Police Department	3,000.00
7. Expense of Fire Department	5,200.00
8. Planning and Zoning	300.00
9. Civil Defense	100.00
10. Expense of Board of Health	500.00
11. Expense of Town Dump	1,000.00
12. Purchase of Insurance	2,500.00
13. Support of Town Poor	2,500.00
14. Old Age Assistance	4,500.00
15. Aid to soldiers and their families	1,000.00
16. Memorial Day Observance	200.00
17. Care Parks, Playgrounds, Town Beach	400.00
18. Care of Cemeteries	805.89
19. Damage and Legal Expense	200.00
20. Town's share of Social Security	1,500.00
21. Interest on long term notes	300.00
22. Auto Permit fees	1,700.00
23. Interest on temporary loans	2,500.00

24. White Pine Blister Rust control in co- operation with St. Dept. of Resources and Economic Development	150.00
25. Payment on long term notes	2,900.00

Article 6. To see if the Town will vote to raise and appropriate the sum of \$3,250.00 for street lighting. (Approved by the Budget Committee.)

Article 7. To see if the Town will vote to raise and appropriate the sum of \$650.00 (six cents per \$1,000.00 of the Town's 1966 equalized valuation) to the Monadnock Regional Association, an agency to advertise, promote and preserve the natural advantages and resources of the Town in cooperation with the other 37 Towns of the Monadnock Region. (Approved by the Budget Committee.)

Article 8. To see if the Town will vote to raise and appropriate the sum of \$954.00 in support of the Elliot Community Hospital for the year 1970. (Approved by the Budget Committee.)

Article 9. To see if the Town will vote to raise and appropriate the sum of \$1,569.96 for Town Road Aid, thereby receiving an additional \$10,466.38 from the State. (Approved by the Budget Committee.)

Article 10. To see if the Town will vote to raise and appropriate the sum of \$17,000.00 for Winter Maintenance of roads. (Approved by the Budget Committee.)

Article 11. To see if the Town will vote to raise and appropriate the sum of \$29,000.00 for summer maintenance of roads. (Approved by the Budget Committee.)

Article 12. To see if the Town will vote to raise and appropriate the sum of \$4,000.00 for the repair and upkeep of Highway Equipment. (Approved by the Budget Committee.)

Article 13. To see if the Town will vote to raise and appropriate the sum of \$3,000.00 for the continuation of Road Improvement of our Town Highways. The location of the work to be under the supervision of the Selectmen in cooperation with the Road Committee. (Approved by the Budget Committee.)

Article 14. To see if the Town will vote to raise and appropriate the sum of \$2,000.00 each year for a new Town Truck, so that the Town can purchase a new truck every four years. Submitted by the Road Committee. (Approved by the Budget Committee.)

Article 15. To see if the Town will vote to raise and ap-

propriate the sum of \$5,000.00 each year to build a fund for a new road grader (\$3,000.00) and a new loader (2,000.00) thereby the Town would be able to buy new equipment each 10 years, approximately. Submitted by the Road Committee. (Approved by the Budget Committee.)

Article 16. To see if the Town will vote to buy a new dump truck to cost not over \$9,500.00, to be paid for by turning in the old truck for an allowance of \$3,500.00, the balance of \$6,000.00 to be raised from 1970 taxes. (\$2,000.00 approved by the Budget Committee.)

Article 17. To see if the Town will vote to raise the sum of \$2,500.00 to insulate the ceiling and build an addition on the Town barn, and install a heating system therein to heat the barn. (\$2,500.00 approved by the Budget Committee.)

Article 18. To see if the Town will vote to raise the sum of \$800.00 to buy and erect an entrance gate, and fence where there are no existing walls, in the Morris Friedsam Cemetery. (Approved by the Budget Committee.)

Article 19. To see what action the Town wishes to take on the following: Because of the serious problems encountered by the cottage owners around Spofford Lake to obtain pure drinking water, that the following be provided by the Town of Chesterfield. A deep well to be drilled on land given to the Town by Mrs. Morris Friedsam (or on another suitable piece of land), a submersible pump provided, a pit made and a 42 gal. tank installed in it; from this tank a pipe to a manifold on which there would be attached four faucets suitable to fill water jugs from; the area around the well to be graded and graveled sufficient to park several cars off the main highway. Total cost of this project not to exceed \$3,000.00. Submitted by petition. (\$1,500.00 approved by the Budget Committee.)

Article 20. To see if the Town will vote to raise and appropriate the sum of \$650.00 to install a dry hydrant at the pond next to the Doll Museum on Route 9. Submitted by petition. (Approved by the Budget Committee.)

Article 21. To see if the Town will vote to raise and appropriate the sum of \$560.00 to purchase one mobile radio for use by the West Chesterfield Fire Chief. Submitted by Fire Wards. (Approved by the Budget Committee.)

Article 22. To see if the Town will authorize the Selectmen to sell the Model "A" fire truck and to allow the West Chesterfield Fire Department to use said funds towards the purchase of a utility vehicle. The remaining funds needed for this unit to be furnished by the West Chesterfield Fire Department.

Article 23. To see if the Town will vote to raise and appropriate the sum of \$440.00 to be used by the Chesterfield police department to buy three police monitors, for use by the Chesterfield police department to initiate a police alert system for Chesterfield on the Cheshire County police communications network. Submitted by petition. (Approved by the Budget Committee.)

Article 24. To see if the Town will vote to raise and appropriate the sum of \$230.00 to be used by the Chesterfield police department, to buy one electronic siren for use by the Chesterfield police department on the Spofford constables vehicle in time of emergency. Submitted by petition. (Approved by the Budget Committee.)

Article 25. To see if the Town wishes to exclude from Social Security deductions all classes of positions of election officials or election workers for any calendar quarter in which the remuneration paid for their services is less than \$50.00 and have the agreement with the State made under Article 25 of the Town Warrant of 1952 so amended.

Article 26. To see if the Townspeople will vote to rescind the action taken under Article 27 of the 1951 Town Warrant, and have the Selectmen appoint the road agent to serve each year after Town Meeting 1971, rather than that the position be filled by electing the Road Agent. Submitted by petition.

Article 27. To see if the Town will vote to accept the sum of \$150.00 from the Chesterfield Cemetery Commission to be added to the Ernest Scharles Trust Fund.

Article 28. To see if the Town will vote to accept the sum of \$50.00 from the Chesterfield Cemetery Commission, to be known as the Halsey Flora Trust Fund, the income to be paid to said Commission for perpetual care in Spofford Village Cemetery Annex.

Article 29. To see if the Town will vote to accept the sum of \$50.00 from the Chesterfield Cemetery Commission, to be known as the Robert J. Bahr Trust Fund, the income to be paid to said Commission for perpetual care in Spofford Village Cemetery Annex.

Article 30. To see if the Town will vote to accept the sum of \$50.00 from the Chesterfield Cemetery Commission, to be known as the Hans Kienle Trust Fund, the income to be paid to said Commission for perpetual care in Spofford Village Cemetery Annex.

Article 31. To see if the Town will vote to accept the sum of \$100.00 from Chesterfield Cemetery Commission, to be known as the August Schiewe Trust Fund, the income to

be paid to said Commission for perpetual care in Spofford Village Cemetery Annex.

Article 32. To see if the Town will vote to accept the sum of \$500.00 from Dr. N. H. Robertson, the income to be used for perpetual care of the T. N. Robertson Cemetery.

Article 33. To see if the Town will vote to accept the sum of \$200.00 from Mrs. Henry C. Chickering, Sr. and Clifford E. Chickering, the income to be paid to the C.W.C.A. for perpetual care of Henry C. Chickering, Sr. and Clifford E. Chickering lot in the Chesterfield West Cemetery, and to be known as the Henry C. Chickering, Sr. and Clifford E. Chickering Trust Fund.

Article 34. To see if the Town will vote to accept the sum of \$200.00 from Frank A. Hubner, the income from same to be paid to C.W.C.A. for the perpetual care and upkeep of the Anna C. and Frank A. Hubner lot in the Chesterfield West Cemetery and to be known as the Anna C. and Frank A. Hubner Trust Fund.

Article 35. To see if the Town will vote to accept the sum of \$200.00 from Jane P. Nichols and Sylvia P. Scranton income from same to be paid to C.W.C.A. for perpetual care of the Henry I. Putnam lot No. 127 in Chesterfield West Cemetery Annex and to be known as the Henry I. Putnam Trust Fund.

Article 36. To see if the Town will vote to accept the sum of \$100.00 from Maverette R. Herrick and family, income from same to be paid to C.W.C.A. for perpetual care of the Fred R. Randall lot No. 139-140 in Chesterfield West Cemetery to be known as the Fred R. Randall Trust Fund.

Article 37. To transact any other business that may legally come before this meeting.

Given under our hands and seal, this 21st day of February, in the year of our Lord nineteen hundred and seventy.

Clifford E. Chickering
Winston H. Cray
George E. Joslin

Selectmen of Chesterfield

A true copy of Warrant—Attest:

Clifford E. Chickering
Winston H. Cray
George E. Joslin

Selectmen of Chesterfield

TOWN MEETING 1969

Proceedings of the Annual Meeting of the voters of the Town of Chesterfield, New Hampshire called at the Town Hall in said Town on Tuesday, March 11, 1969.

The meeting was called to order at 1:00 o'clock in the afternoon by the Moderator, James E. O'Neil, who read the Warrant through Articles 1 and 1-A and then declared the Polls open for voting by Ballot for all necessary Town Officers for the ensuing year and by ballot for amendments to the Zoning Ordinances.

Harold Greenwood and Mildred Gauthier were sworn in by the Moderator as Assistant Moderator and Assistant Clerk.

At 6:30 P. M. the Moderator called the meeting to order again to act upon the remaining Articles of the Warrant.

Voted by voice vote on motion made by Arvid Pearson and supported by Harry E. Winn to pass over the reading of the remainder of the Warrant. Vote declared by the Moderator to be carried in the affirmative.

Article 2. Voted by voice vote on motion made by Harry E. Winn and supported by Robert Callahan that the same method of collecting taxes be used for the ensuing year as was used for last year. Vote declared by the Moderator to be carried in the affirmative.

Article 3. Voted by voice vote on motion made by Arvid Pearson and supported by H. Claude Mowry to authorize the Selectmen to borrow money in anticipation of taxes. Vote declared by the Moderator to be carried in the affirmative.

Article 4. Gerald Knickerbocker gave a report for the Budget Committee, stating that they had met twice besides the public meeting, and that their report can be found on pages 21, 22 and 23 of the Annual Report. Voted by voice vote on motion made by Harry E. Winn and supported by Arvid W. Pearson to accept the report as given. Vote declared by the Moderator to be carried in the affirmative.

William Mitchell read a report of the Road Committee.

Article 5. Voted by voice vote on motion made by H. Claude Mowry and supported by Arvid W. Pearson to raise and appropriate the following sums, as approved by the Budget Committee for:

- | | |
|---------------------------------------|-------------|
| 1. Town Officers' Salaries | \$ 5,070.00 |
| 2. Town Officers' Expenses | 4,200.00 |
| 3. Election and Registration Expenses | 2,500.00 |

4. Expenses of Town Hall & other bldgs.	2,000.00
5. Expense of Forest Fires	1,000.00
6. Expense of Police Department	2,400.00
7. Expense of Fire Department	5,200.00
8. Planning and Zoning	300.00
9. Civil Defense	100.00
10. Expense of Board of Health	1,500.00
11. Purchase of Insurance	2,500.00
12. Support of Town Poor	2,500.00
13. Old Age Assistance	4,500.00
14. Aid to Soldiers & their families	600.00
15. Memorial Day Observance	200.00
16. Care of Parks, Playgrounds & Town Beach	400.00
17. Care of Cemeteries	1,239.38
18. Damage and Legal Expense	200.00
19. Town's share of Social Security	1,600.00
20. Interest on long term notes	410.00
21. Auto Permit Fees	800.00
22. Interest on Temporary Loans	2,500.00
23. White Pine Blister Rust Control in cooperation with St. Dept. of Resources and Economic Development	150.00
24. Payments on long term notes	2,900.00

Vote declared by the Moderator to be carried in the affirmative.

Article 6. Voted by voice vote on motion made by George Joslin and supported by Robert Callahan to raise and appropriate the sum of \$3,150.00 for street lighting. Vote declared by the Moderator to be carried in the affirmative.

Article 7. Voted by voice vote on motion made by Robert Callahan and supported by George Joslin to raise and appropriate the sum of \$650.00 (six cents per \$1,000.00 of the Town's equalized valuation) to the Monadnock Regional Association, an agency to advertise, promote and preserve the natural advantages and resources of the Town in cooperation with the other 37 Towns of the Monadnock Region. Vote declared by the Moderator to be carried in the affirmative.

Article 8. Voted by voice vote on motion made by George E. Joslin and supported by Robert Woodman to raise and appropriate the sum of \$836.00 in support of the Elliot Community Hospital for the year 1969. Vote declared by the Moderator to be carried in the affirmative.

Article 9. Voted by voice vote on motion made by H. Claude Mowry and supported by Leonard Laskowski to raise and appropriate the sum of \$1,379.92 for Town Road

Aid, thereby receiving an additional \$9,199.48 from the State. Vote declared by the Moderator to be carried in the affirmative.

Article 10. Voted by voice vote on motion made by William Mitchell and supported by H. Claude Mowry to raise and appropriate the sum of \$16,500.00 for winter maintenance of roads. Vote declared by the Moderator to be carried in the affirmative.

Article 11. Voted by voice vote on motion made by Arvid Pearson and supported by H. Claude Mowry to amend the Article and raise \$26,000.00 instead of \$22,500.00 as approved by the Budget Committee. This vote was declared in favor of the negative and did not pass.

Voted by voice vote on motion made by H. Claude Mowry and supported by Robert Woodman to amend the Article and raise the sum of \$24,000.00 for summer maintenance of roads. Vote declared by the Moderator to be carried in the affirmative.

A voice vote on the Article as amended was carried in the affirmative as declared by the Moderator.

Article 12. Voted by voice vote on motion made by H. Claude Mowry and supported by Arvid Pearson to raise and appropriate the sum of \$2,500.00 for the repair and upkeep of Highway Equipment. Vote declared by the Moderator to be carried in the affirmative.

Article 13. Voted by voice vote on motion made by Robert Callahan and supported by William Mitchell to raise and appropriate the sum of \$3,000.00 for the continuation of Road Improvement of our Town Highways. The location of the work to be under the supervision of the Selectmen in cooperation with the Road Committee. Vote declared by the Moderator to be carried in the affirmative.

Article 14. Voted by voice vote on motion made by Leonard Laskowski and supported by Robert Woodman to pass over this Article concerning the raising and appropriating the sum of \$2,500.00 for repairs and improvement of the road which connects Atherton Hill Road to the Old Swanzy Road. Vote declared by the Moderator to be carried in the affirmative and the Article Passed over.

Article 15. Voted by voice vote on motion made by Alfred Schiewe and supported by George E. Joslin to amend this Article by deleting the last part, namely: "to raise and appropriate the sum of \$700.00 to blacktop this road." Vote declared by the Moderator to be carried in the affirmative. Voted by voice vote on the Article as amended so that it read "To accept a deed from Alfred H. Schiewe and Ray-

mond E. Butler, deeding a 900 foot gravel road leading off from Route 9, presently known as Wilde Road, and providing access to 4 residences. Vote declared by the Moderator to be carried in the affirmative.

Article 16. Voted by voice vote on motion made by George E. Joslin and supported by Leonard A. Laskowski to raise and appropriate the sum of \$1,764.00 as approved by the Budget Committee to buy a plate pipe arch bridge (culvert) to replace the old wooden structure over Hubbard Brook near Howard Kaiser's residence. Vote declared by the Moderator to be carried in the affirmative.

Article 17. Voted by voice vote on motion made by William Mitchell and supported by H. Claude Mowry to raise and appropriate the sum of \$2,000.00 each year for a new Town Truck, so that the Town can purchase a new truck every four years. Vote declared by the Moderator to be carried in the affirmative.

Article 18. Voted by voice vote on motion made by Leonard Laskowski and supported by William Mitchell to raise and appropriate the sum of \$5,000.00 each year to build a fund for a new road grader (\$3,000.00) and a new loader (\$2,000.00). Thereby the Town would be able to buy new equipment each 10 years, approximately, as submitted by the Road Committee. Vote declared by the Moderator to be carried in the affirmative.

Article 19. Voted by voice vote on motion made by Robert Callahan and supported by Harry E. Winn to pass over this Article concerning raising the sum of \$33,000.00 for a new grader, turning in the old grader toward the cost, and the balance to be borrowed on long term notes of \$5,000.00 each and payable in 1970-1974 inc. The Moderator declared the vote carried in the affirmative and the Article passed over.

Article 20. Voted by voice vote on motion made by Arvid Pearson and supported by Robert Callahan to pass over this Article concerning raising the sum of \$500.00 to repair the culvert at the corner of Church and Cross Streets in Spoford Village. The Moderator declared the vote carried in the affirmative and the Article passed over.

Article 21. Voted by voice vote on motion made by Arvid Pearson and supported by Robert Woodman to pass over this Article concerning raising and appropriating the sum of \$500.00 to lower the road and replace the culvert in front of the shop of Arvid W. Pearson on Spring Street in Spoford Village. Vote declared by the Moderator to be carried in the affirmative and the Article passed over.

Article 22. Voted by voice vote on motion made by

George E. Joslin and supported by Henry C. Chickering, Jr to raise and appropriate the sum of \$42.00 to install a light at the western end of Route 9 & 9-A on Spofford Lake. Vote declared by the Moderator to be carried in the affirmative.

Article 23. Voted by voice vote on motion made by Leonard Laskowski and supported by Winston H. Cray to raise and appropriate the sum of \$1,000.00 for the purpose of erecting a suitable memorial for the veterans of the veterans of the Korean War. This sum to be placed where it will draw the most interest. A committee to be composed of veterans, the chairman of the Board of Selectmen and three citizens will be selected. Vote declared by the Moderator to be carried in the negative and the motion lost.

Article 24. Voted by voice vote on motion made by George E. Joslin and supported by William M. Mitchell to accept as a gift from Sallie S. Friedsam, widow of Morris Friedsam, the balance of the so-called Wetherbee Hill Lot and the so-called B. C. Thatcher Lot to be used by the Town as a Park, except that the Town may use such portion of the above premises as may be needed to enlarge the Town Cemetery. The Park shall be known as the Morris Friedsam Memorial Park. Vote declared by the Moderator to be carried in the affirmative.

Article 26. Voted by voice vote on motion made by H. Claude Mowry and supported by Henry C. Chickering, Jr. to authorize the Trustees of Trust Funds to establish a single Trust Fund for the Morris Friedsam Cemetery and all income from this fund be allocated to the Morris Friedsam Cemetery for care and upkeep of the Cemetery. Vote declared by the Moderator to be carried in the affirmative.

Voted by voice vote on motion made by George E. Joslin and supported by Robert Callahan to accept Article 27, 28, 29, 30, 31 and 32. Vote declared by the Moderator to be carried in the affirmative. These Articles are as follows:

Article 27. Voted to accept the sum of \$150.00 from the Chesterfield Cemetery Commission, income from same to be paid annually to said Commissioners for perpetual care in the new annex to Spofford Village Cemetery and to be known as Lawrence O'Kelly Trust Fund.

Article 28. Voted to accept the sum of \$50.00 from Chesterfield Cemetery Commission, income from same to be paid annually to said Commission for perpetual care in Spofford Village Cemetery Annex, and to be known as the Richard Goodell Trust Fund.

Article 29. Voted to accept the sum of \$100.00 from the Chesterfield Cemetery Commission, income from same to be

paid annually to said Commission for perpetual care in Spofford Village Cemetery Annex and to be known as the Thomas Doyle Trust Fund.

Article 30. Voted to accept the sum of \$100.00 from Paul Penning, income from same to be paid to C.W.C.A. for perpetual care of the Penning-Cutler lot in Chesterfield West Cemetery and to be known as the Penning-Cutler Fund.

Article 31. Voted to accept the sum of \$100.00 from Ruth Estler, income from same to be paid to C.W.C.A. for perpetual care of Estler Vault and lot in Chesterfield West Cemetery.

Article 32. Voted to accept the sum of \$150.00 from Viola V. Tuttle, income from same to be paid as billed annually to Chesterfield West Cemetery Association for care and upkeep of the York-Yeager burial lot in Chesterfield West Cemetery. Said fund to be known as the York-Yeager Fund.

Article 33. Voted by voice vote on motion made by George Marrow and supported by Carl A. Johnson that the Trustees of Public Funds be authorized to consolidate the investments of Trust Funds in one or more Common Trust Funds as the Trustees see fit, the identification of each Trust to be preserved in a book for that purpose. Vote declared by the Moderator to be carried in the affirmative.

Voted by voice vote on motion made by Robert Woodman and supported by Winston H. Cray to request our Representative to be instructed to investigate all possibilities of introducing legislation to permit all amendments to Zoning Laws and any new Zoning Laws to be in the Town Warrant and be discussed and voted on at Town Meetings. Vote declared by the Moderator to be carried in the affirmative.

The Meeting was Recessed at 8:52 P. M. and the Ballot Box closed at 9:00 P. M.

A count of the ballots cast resulted as follows:

Total number of names on checklist	886
Total number of ballots cast	367

For Town Clerk: Imogene L. Chickering had 346 votes, Prudence Mitchell had 2 votes and Godon Decato had 1 vote. Imogene L. Chickering was declared elected.

For Selectman: Clifford E. Chickering had 229 votes, Leonard A. Laskowski had 128 votes, Joseph A. Schor had 1 vote and Robert E. Woodman had 1 vote. Clifford E. Chickering was declared elected.

For Town Treasurer: Paul M. Penning had 214 votes and Dorothy C. Spaulding had 146 votes. Paul M. Penning was declared elected.

For Tax Collector: Margaret A. Johnson had 350 votes and was declared elected.

For Road Agent: Bruce N. Richardson had 160 votes, Donald J. Underwood had 99 votes, George L. Fuller had 22 votes, Lawrence M. Chickering had 8 votes and there were 11 scattered votes. Bruce N. Richardson was declared elected.

For Fireward: Wayne H. Winn had 345 votes and there were 6 scattered votes. Wayne H. Winn was declared elected.

For Auditors: Ann M. Knickerbocker had 299 votes, Prudence S. Mitchell had 315 votes, and there were 8 scattered votes. Ann M. Knickerbocker and Prudence S. Mitchell were declared elected.

For Budget Committee: Gerald C. Knickerbocker had 301 votes, Alfred H. Schiewe had 250 votes, Donald C. Emery had 34 votes, Robert C. Callahan had 31 votes, William M. Mitchell had 8 votes, Arvid Pearson had 8 votes, Warren Allen, Robert Woodman and Carl Johnson each had 4 votes, Paul M. Penning and Herman Finkenstadt each had 3 votes, Henry Chickering, Jr., Winford Chickering and Shirley G. Bevis each had 2 votes and there were 26 others with 1 vote each. Gerald C. Knickerbocker, Alfred H. Schiewe and Donald Emery were declared elected.

For Trustee of Trust Funds: Mary R. Webb had 343 votes and Carl A. Johnson had 2 votes. Mary R. Webb was declared elected.

For Sexton: Raymond B. Chickering had 335 votes, and Marilyn Hoag, Carl Johnson, Alvin Davis and Albert Bradstreet each had 1 vote. Raymond B. Chickering was declared elected.

For Spofford Constable: Peter Petschik had 341 votes, John McKeon had 2 votes and Albert Bradstreet had 1 vote. Peter Petschik was declared elected.

For Center Constable: Robert T. Mills, Jr. had 350 votes and was declared elected.

For West Chesterfield Constable: Lester M. Chickering had 255 votes and James E. Leahy had 97 votes. Lester M. Chickering was declared elected.

Beano: Shall the provisions of Chapter 171-A of the Revised Laws relative to playing games of Beano be adopted in this Town? "Yes" had 135 votes and "No" had 56 votes. Therefore "BEANO" was adopted.

The vote on the following Amendments to the Zoning and Building Ordinances for the Town of Chesterfield as proposed by the Planning Board and by Petition for submission to the voters at Town Meeting resulted as follows:

1. Are you in favor of adding to Article 3 Section A, as amended, of the Zoning Ordinances the following: Exception: Upon application, approval may be granted by the Board of Adjustment to its owner for use of a piece of land, containing not less than 20,000 square feet and having a frontage of not less than 100 feet on a public right of way, as the site for construction of a dwelling provided such owner is the same person who owned such land at the time of the adoption of this amendment. Any building lot contained in a subdivision, the plat of which had been approved by the Planning Board prior to the adoption of this Amendment, may also be approved by the Board of Adjustment as the site for the construction of a dwelling. "Yes" had 201 and "No" had 76 votes.

2. Are you in favor of amending Article 4 Section A2 of the Zoning Ordinances by substituting the words 60 x 100 feet for the words 40 x 60 feet. "Yes" had 189 votes and "No" had 93 votes.

3. Are you in favor of Amending Article IV, Section B, of the Zoning Ordinances so that in its amended form it shall read as follows:

B. A single Trailer or Mobile Home may be located anywhere in the Town except in the area specified in Article III, Section D, provided it meets the minimum standards as follows:

1. It shall be located on a lot with a minimum of 20,000 square feet, with 120 foot frontage.

2. It must be placed on a permanent foundation or continuous supporting wall of masonry, masonry units, concrete or other similar materials, extending at least 3 feet below normal ground level.

3. It shall conform to the minimum standards of sanitation as set forth by the New Hampshire State Department of Health.

4. Such Trailers and Homes shall be considered buildings or dwellings within the terms of this ordinance. "Yes" had 199 votes and "No" had 101.

4. Are you in favor of amending Article 1, Section 1 of the Zoning Ordinances, so that in its amended form it shall read as follows:

1. Residential District No. 1, namely all lands to a depth of two hundred fifty feet on each side from the center line of all Paved Public Roads and Highways within the Town of Chesterfield. "Yes" had 164 votes and "No" had 121 votes.

Respectfully Submitted,
Imogene L. Chickering

Town Clerk

BUDGET OF THE TOWN OF CHESTERFIELD

Sources of Revenue

	Estimated Revenue Previous Year	Actual Revenue Previous Year	Estimated Revenue Ensuing Year
Int. and Dividends Tax	11,114.40	11,114.40	11,000.00
Savings Bank Tax	763.36	763.36	750.00
Meals & Rooms Tax	4,742.00	4,742.43	4,750.00
Reim. a/c St. & Fed. forest lands	150.00		160.00
Fighting Forest Fires	400.00	346.53	350.00
Reimb. a/c Old Age Asst.		38.25	
Business Licenses	50.00	64.50	50.00
Dog Licenses	600.00	733.58	700.00
Rent Town Hall and other buildings	200.00	810.00	200.00
Int. Rec. on Taxes & Dep.	4,000.00	4,752.42	4,000.00
Income from Trust Funds	1,239.38	805.89	805.89
Income from Departments:			
Highway, rental of equip.		97.50	
Police	50.00	54.00	50.00
Fire	200.00	190.00	200.00
Motor Vehicle Permits	17,500.00	19,516.15	19,000.00
Cash Surplus	4,200.00	4,200.00	4,200.00
Poll Taxes - reg. @ \$2	1,470.00	1,388.00	1,400.00
National Bank Stock Tax	67.40	67.40	67.40
Yield Taxes	548.14	657.77	100.00
TOTAL REVENUE from all			
Sources ex. Prop. Tax	47,294.68	50,342.18	47,783.29

Purposes of Expenditures

Town Officers' Salaries	5,070.00	5,070.00	5,220.00
Town Officers' Expenses	4,200.00	4,213.90	3,750.00
Election & Registration	2,500.00	2,175.50	2,300.00
Auto Permits	800.00	1,617.00	1,700.00
Town Hall Expenses	2,000.00	1,891.36	2,000.00
Employees' Ret. & S. S.	1,600.00	937.60	1,500.00
Forest Fires	1,000.00	738.53	1,000.00
Police Department	2,400.00	2,752.77	3,000.00
Fire Department	5,200.00	5,404.50	5,200.00
Blister Rust	150.00	150.00	150.00

Insurance	2,500.00	2,037.64	2,500.00
Planning and Zoning	300.00	135.00	300.00
Damage by Dogs	100.00	121.02	100.00
Damage & Legal Exp.	100.00	105.50	100.00
Civil Defense	100.00	100.00	100.00
Health Dept., inc. Hosp.	1,500.00	1,341.45	500.00
Elliot Comm. Hosp.	836.00	836.00	954.00
Town Dump Operation	1,000.00		1,000.00
Town Maint. - summer	24,000.00	24,424.41	29,000.00
Town Maint. - winter	16,500.00	18,389.38	17,000.00
Street Lighting	3,192.00	3,208.90	3,250.00
Gen. Exp. of H'wy. Dept.	2,500.00	4,086.40	4,000.00
Town Road Aid	1,379.92	1,379.92	1,569.96
Town Poor	2,500.00	2,322.09	2,500.00
Old Age Assistance	4,500.00	4,143.30	4,500.00
Memorial Day & Vet. Assn.	200.00	60.78	200.00
Aid to Soldiers & Families	600.00	1,423.72	1,000.00
Town Beach	300.00	341.00	300.00
Parks & Playgrounds	100.00	55.50	100.00
Water Well			1,500.00
Cemeteries	1,239.38	1,239.38	805.89
Cemetery Fence			800.00
Adv. & Regional Ass'n.	650.00	650.00	650.00
On Tem. Loans, tax antic.	2,500.00	1,866.68	2,500.00
On Long Term Notes	410.00	329.36	300.00
Kaiser bridge	1,764.00	1,728.72	
Police equip.			670.00
Fire equipment			1,210.00
Long Range Plan	3,000.00	1,394.81	3,000.00
Buildings & Heat			2,500.00
Town Truck			2,000.00
Long Term Notes	2,900.00	2,900.00	2,900.00
Pay'm to Cap. Res. Fund	7,000.00	7,000.00	7,000.00
County Tax	21,485.48		

TOTAL EXPENDITURES

\$120,629.85

G. C. Knickerbocker
 Harry E. Winn
 Robert E. Woodman
 Carl A. Johnson
 Bruce Gauthier
 Glenn B. Chickering
 Arvid W. Pearson
 Alfred H. Schiewe
 Donald C. Emery
 Shirley G. Bevis
 Clifford Chickering
 James E. O'Neil
 Budget Committee

STATEMENT OF APPROPRIATIONS AND TAXES

CERTIFICATE

This is to certify that the information contained in this report was taken from official records and is correct to the best of our knowledge and belief.

We hereby request that the tax commission compute the rate for municipal, school and county taxes separately.

Dated August 18, 1969

Clifford E. Chickering
Winston H. Cray
George E. Joslin

Selectmen of Chesterfield

Appropriations

Town Officers Salaries	\$ 5,070.00
Town Officers Administrative Expenses	4,200.00
Election and Registration Expenses	2,500.00
Auto Permit Fees	800.00
Town Hall and Buildings Maintenance	2,000.00
Social Security and Retirement Contributions	1,600.00
Police Department	2,400.00
Fire Dept. \$5,200 - Forest Fires \$1,000	6,200.00
Blister Rust	150.00
Insurance	2,500.00
Planning and Zoning	300.00
Damages and Legal Expenses	200.00
Civilian Defense	100.00
Health Dept. \$1,500, Hospitals \$836	
Study \$1,000.	3,336.00
Town Maintenance (summer \$24,000.00)	
(winter, \$16,500.00)	40,500.00
Street Lighting, \$3,150.00, New Light \$42.00	3,192.00
General Expenses of Highway Dept.	2,500.00
Old Age Assistance	4,500.00
Public Relief (Town Poor \$2,500.00)	
(Veterans' Aid \$600.00)	3,100.00
Memorial Day	200.00
Parks, Playgrounds inc. Town Beach	400.00
Cemeteries	1,239.38
Advertising and Regional Associations	650.00
New Construction (Roads \$3,000)	
(Bridges \$1,764)	4,764.00

State Aid Construction, TRA	1,379.92
Payment on Debt (Principal \$2,900.00)	
(\$410., tax anticipation \$2,500.00)	5,810.00
Capital Reserve Fund — to be raised by taxation	7,000.00
TOTAL TOWN APPROPRIATION	\$106,591.30

LESS: Estimated Revenues and Credits

Interest and Dividends Tax	11,114.40
Savings Bank Tax	763.36
Meals and Rooms Tax	4,742.00
Reimbursement a/c St. and Fed. Lands	150.00
Reimbursement a/c Flood Control Land	400.00
Revenue from Yield Tax Sources	548.14
Interest Received on Taxes and Deposits	4,000.00
Business Licenses, Permits and Filing Fees	50.00
Dog Licenses	600.00
Motor Vehicle Permit Fees	17,500.00
Rent of Town Property and Equip.	200.00
Income from Trust Funds	1,239.38
Fines and Forfeits	10.00
Parking Meter Income	40.00
Water and Electric Departments	200.00
National Bank Stock Taxes	67.40
Poll Taxes at \$2.00 (1969 Warrant)	1,470.00
Surplus	4,200.00
TOTAL REVENUES AND CREDITS	\$ 47,294.68
Net Town Appropriations	\$59,296.62
Net School Appropriations	285,828.30
County Tax Assessment	21,485.48
TOTAL of Town, School and County	\$366,610.40
Add: War Service Tax Credits	8,500.00
Add: Overlay	6,010.20
Property Taxes to be Raised	\$381,120.60
Gross Property Taxes	\$381,120.60
Gross Precinct Taxes	7,191.52
TOTAL	\$388,312.12
Less: War Service Tax Credits	8,500.00
Net Property Taxes	\$379,812.12
Add: 1969 Poll Taxes at \$2.00	1,470.00
Add: National Bank Stock Taxes	67.40
TOTAL TAX COMMITMENT	\$381,349.52

TAX RATE: Town \$6.00 Precinct .20 Average \$6.12

PRECINCT

Name	Valuation	Approp.	Taxes	Rate
Spof. Fire Dist.	\$3,595,760.00	\$6,892.00	\$7,191.52	.20
Total Disability or widow of Vet.		1	\$ 600.00	
Other qualified persons		158	8,500.00	
TOTAL NUMBER & AMOUNT 159			<hr/>	\$8,500.00

REPORT OF BUILDING INSPECTOR

The year 1969 again shows Chesterfield a growing community. Thirteen permits were granted for new homes; five for trailer foundations; three for summer cottages. There was one motel, one swimming pool and five garages. Thirteen permits were granted for additions or alterations. Two people had to renew permits. We also have court action pending for four on trailer foundation violations.

Respectfully Submitted
George E. Joslin

REPORT OF THE TOWN CLERK

For Year 1969

Receipts

Dog Licenses:

For 1968	1 Male for part of year	\$ 1.67	
	1 Female for part of year	4.17	
	4 Males & Spayed Females @ \$2.00	8.00	
	4 Penalties @ \$1.00	4.00	
For 1969	226 Males & Spayed Females @ \$2.00	452.00	
	50 Females @ \$5.00	250.00	
	2 Kennel Licenses @ \$12.00	24.00	
	3 Females for part of year	10.00	
	1 Male for part of year	1.34	
	36 Penalties @ \$1.00	36.00	
	TOTAL for Dogs		\$ 791.18
Automobile Permits:			
Year of 1968	58 Permits	\$ 422.94	
Year of 1969	1553 Permits	19,017.15	
Year of 1970	6 Permits	79.16	
	TOTAL for Automobile Permits		\$19,519.25
	Filing Fees for Annual March Meeting		15.50
	Parking Fines		54.00
	TOTAL RECEIPTS		\$20,379.93

Payments

Clerk's Fees for issuing 288 Dog Licenses @ .20	\$ 57.60
Paid to Treasurer for Dog Licenses	733.58
Paid to Treasurer for Automobile Permits	19,516.15
Paid to Treasurer for Filing Fees	15.50
Paid To Treasurer for Parking Fines	54.00
TOTAL PAYMENTS	\$20,376.83
Balance Due Treasurer	\$ 3.10

Respectfully Submitted
Imogene L. Chickering

Town Clerk

Comparative Statement of Appropriations and Expenditures

JANUARY 1, 1969 — DECEMBER 31, 1969

Title of Appropriations	Appropriations	Receipts and reimbursements	Total Amt. Available	Expenditures	Unexpended Balance	Overdraft
Town Officers' Salaries	\$ 5,070.00	\$ 125.00	\$ 5,195.00	\$ 5,070.00	\$ 125.00	
Town Officers' Expenses	4,200.00	38.18	4,238.18	4,213.90	24.28	
Election & Registration	2,500.00		2,500.00	2,175.50	324.50	
Auto Permit Fees	800.00		800.00	1,617.00		817.00
Town Hall	2,000	810.00	2,810.00	1,891.36	918.64	
Social Security	1,600.00		1,600.00	937.60	662.40	
Police Department	2,400.00	88.62	2,488.62	2,752.77		264.15
Fire Department	5,200.00	250.85	5,450.85	5,404.50	46.35	
Forest Fires	1,000.00	346.53	1,346.53	738.53	608.00	
Insurance	2,500.00		2,500.00	2,037.64	462.36	
Planning & Zoning	300.00		300.00	135.00	165.00	
Damage & Legal Exp.	200.00		200.00	226.52		26.52
Civil Defense	100.00		100.00	100.00		
Health Department	1,500.00		1,500.00	1,341.45	158.55	
Elliot Com. Hospital	836.00		836.00	836.00		
Summer Maint. of Roads	24,000.00	426.69	24,426.69	24,424.41	2.28	
Winter Maint. of Roads	16,500.00	97.50	16,597.50	18,389.38		1,791.88
Road Improvement Plan	3,000.00	1,172.61	4,172.61	1,394.81	2,777.80	
Gen. Exp. of Hg'y. Dept.	2,500.00		2,500.00	4,086.40		1,586.40
Street Lighting	3,192.00		3,192.00	3,208.90		16.90
Town Road Aid	1,379.92		1,379.92	1,379.92		

Blister Rust Control	150.00		150.00		177.91	823.72
Public Relief	2,500.00		2,500.00			
Veterans' Aid	600.00		600.00			
Old Age Assistance	4,500.00	38.25	4,538.25		394.95	
Memorial Day	200.00	1.00	201.00		140.22	
Parks & Playgrounds	100.00		100.00		44.50	
Town Beach	300.00	41.00	341.00			
Cemetery Commission	1,239.38		1,239.38			
Advertising & Regional	650.00		650.00			
Kaiser Culvert	1,764.00		1,764.00		35.28	
Long Term Notes	2,900.00		2,900.00			
Int. on Long Term Notes	410.00		410.00		80.44	
Int. on Tax Antic. Notes	2,500.00		2,500.00		633.32	
Capital Reserve Funds	7,000.00		7,000.00			
New Dump Plan	1,000.00		1,000.00			
			None		1,000.00	
TOTAL	\$106,591.30	\$ 3,436.23	\$110,027.53	\$106,572.32	\$ 8,781.78	\$ 5,326.57

—\$ 5,326.57

Unexpended Balance \$ 3,455.21

SUMMARY INVENTORY OF VALUATION

Of the Town of Chesterfield in Cheshire County

CERTIFICATE

This is to certify that the information contained in this report was taken from official records and is correct to the best of our knowledge and belief.

August 18, 1969.

Clifford E. Chickering
Winston H. Cray
George E. Joslin
Selectmen of Chesterfield

Description of Property	Valuation
Land, Improved and Unimproved	\$ 2,169,810.00
Buildings	3,844,700.00
Factory Buildings	15,100.00
Factory Machinery	13,900.00
Public Utilities	206,100.00
Mobile Homes, Trailers 12	18,600.00
Stock in Trade of Merchants	19,800.00
Stock in Trade of Manufacturers	8,950.00
Boats & Launches, 62	13,850.00
Neat Stock & Poultry, Dairy Cows 103	5,510.00
Other Cattle, 34	860.00
Gasoline Pumps & Tanks	5,550.00
Portable Mills	4,700.00
Road Building & construction equipment	21,100.00
Wood, Lumber, Logs	6,500.00
TOTAL VALUATION	\$6,335,030.00
(before exemptions allowed)	
Neat stock exemptions	\$ 3,020.00
TOTAL EXEMPTIONS AL.	\$ 3,020.00
NET VALUATION	\$6,352,010.00
(on which tax rate is computed)	

PRECINCT DISTRICT VALUATION

Land—Improved and Unimproved	\$1,282,400.00
Buildings	2,177,100.00
Factory Buildings	9,000.00
Factory Machinery	12,900.00
Public Utilities	70,000.00

Mobile Homes, trailers	7,400.00
Stock in Trade of Merchants	12,500.00
Stock in Trade of Manufacturers	7,150.00
Boats & Launches	12,150.00
Gasoline Pumps & Tanks	2,160.00
Road Building & Construction Machinery	3,000.00

TOTAL VALUATION (before exemptions allowed)	\$3,595,760.00
--	----------------

NET VALUATION (on which tax rate is computed)	\$3,595,760.00
--	----------------

ELECTRIC & GAS COMPANIES

Central Vermont Public Service Company	\$ 7,000.00
New England Power Co.	24,300.00
Public Service Company of N. H.	174,800.00

TOTAL	\$206,100.00
-------	--------------

Number of Inventories distributed in 1969	1027
---	------

Date 1969 Inventories were Mailed	Mar. 20 and 24
-----------------------------------	----------------

Number of Inventories Returned in 1969	694
--	-----

FINANCIAL STATEMENT

CERTIFICATE

This is to certify that the information contained in this report was taken from official records and is complete to the best of our knowledge and belief.

February 12, 1970

Clifford E. Chickering
Winston H. Cray
George E. Joslin
Selectmen of Chesterfield

Paul M. Penning
Treasurer

Assets

Cash

In hands of treasurer	\$151,582.40
Old Home Day Account	191.68
Walpole Savings Bank, C. D. Acc.	1,317.89
Cheshire County Savings Bank	10,000.00
Keene Savings Bank	10,000.00

Capital Reserve Funds

World War II Mem. Fund	208.69
Highway Equipment Fund	7,972.70
Fire Equipment Fund	121.80
Chesterfield School Fund	431.67

Accounts Due to the Town

Joint H'wy. Const. Acc'ts., unexp. in St. Treas.	465.00
Reimbursement, St. forest land	158.81
Forest Fires	175.63

Unredeemed Taxes

Levy of 1968	13,018.10
Levy of 1967	1,790.38
Previous years	1,442.37

Uncollected Taxes

Levy of 1969	41,856.64
Levy of 1968	196.36
Levy of 1967	57.40
Previous Years	846.86
State Head Taxes - Levy of 1969	1,110.00
State Head Taxes - Previous years	40.00

TOTAL ASSETS	<u>\$242,984.38</u>
Surplus, December 31, 1968	12,590.70
Net Surplus, December 31, 1969	15,735.60
Increase of Surplus	3,144.90

Liabilities

Accounts Owed by the Town

Officers' Salary	\$ 125.00
Unexpended Balances of Special Approp:	
Edgar Road	2,777.80
Chesterfield Fire Dept., water hole acc't.	268.32
Historical Account	101.05
Mountain Road Bridge Account	583.66
Plans for Land Filled Dump	1,000.00

Due to State:

St. Head taxes, 1969	2,799.50
(Uncol. \$1,150.00) (Col. not remit. \$1,645.50)	
Yield Tax - Bond & Debt Retirement	259.40
(Uncol. \$104.57) (Col. not remit. \$154.83)	
Due to School Dist.: Balance of School Tax	200,828.30
State and Joint Highway Construction Accounts	
Unexpended balance in State Treasurer	465.00

Capital Reserve Funds (offset similar Asset acc't.	8,734.86
Long Term Notes Outstanding	
West Chesterfield Fire Truck	7,000.00
Mountain Road Bridge	1,500.00
Trust Funds, Am't. of Principal Used by Town	
Etta Hubbard Fund	805.89
	<hr/>
TOTAL LIABILITIES	\$227,248.78
Excess of Assets over Liabilities (Surplus)	15,735.60
	<hr/>
GRAND TOTAL	\$242,984.38

Receipts

From Local Taxes

Property Taxes, 1969	326,910.73
Poll Taxes, 1969	1,080.00
National Bank Stock Taxes, 1969	67.40
Yield Taxes, 1969	657.77
State Head Taxes @ \$5, 1969	3,225.00
TOTAL CURRENT Year's Taxes	
Collected and Remitted	331,940.90
Property Taxes & Yield Taxes, prev. yrs.	42,660.97
Poll Taxes - Previous Years	308.00
State Head Taxes @ \$5, Previous Years	990.00
Interest received on taxes	1,210.55
Penalties on State Head Taxes	108.92
Tax Sales Redeemed	10,937.09

From State

For Class V Highway Maint.	465.24
Interest and dividends tax	11,114.40
1965 Savings Bank Tax	411.28
Savings Bank Tax & Bld'g & Loan Assoc. Tax	763.36
Reimbursement, Head Tax	38.18
Rent of Highway Equipment	22.50
Fighting Forest Fires	17.84
Reimbursement a/c Motor Vehicle Road Toll	319.69
Reimbursement a/c Old Age Assistance	38.25
Bounties	12.50
Meals and Rooms Tax	4,742.43

From Local Sources, Except Taxes:

Dog Licenses	733.58
Business licenses, permits and filing fees	64.50
Fines and forfeits	88.62
Rent of town property	810.00
Interest received on deposits	3,541.87

Income from Trust Funds	805.89
Income from departments	654.54
Motor vehicle permits	
(1968 - \$422.94) (1969 - \$19,014.05) (1970 - \$79.16)	

Receipts other than Current Revenue

Temporary loans in anticipation of taxes	140,000.00
Refunds	213.13
New Trust Funds received during year	1,250.00

TOTAL RECEIPTS other than Current Revenue	\$141,463.13
Returned Check	27.00

TOTAL RECEIPTS from All Sources	\$573,807.38
Cash on hand, January 1, 1969	97,638.79

GRAND TOTAL	\$671,446.17
-------------	--------------

Payments

General Government

Town Officers' Salaries	\$ 5,070.00
Town Officers' Expenses	4,213.90
Election and Registration Expenses	2,175.50
Auto Permits	1,617.00
Town Hall and Other Town Buildings	1,891.36

Protection of Persons and Property

Police Department	2,752.77
Forest Fires	738.53
Fire Department	5,404.50
Blister Rust	150.00
Planning and Zoning	135.00
Damage by Dogs	121.02
Insurance	2,037.64
Civil Defense	100.00
Bounties	9.50

Health

Health Department, incl. Hospitals	1,341.45
Elliot Community Hospital	836.00

Highways and Bridges

Town Maintenance	42,813.79
(summer - 24,424.41) (winter - 18,389.38)	
Street Lighting	3,208.90
General Expenses of Highway Dept.	4,086.40

Public Welfare	
Old Age Assistance	4,143.30
Town Poor	2,322.09
Patriotic Purposes	
Memorial Day, Vet. Ass'n.	60.78
Aid to Soldiers and Families	1,423.72
Recreation	
Town Beach	341.00
Parks and Playgrounds	55.50
Public Service Enterprises	
Cemeteries, including hearse hire	1,239.38
Unclassified	
Damages and Legal Expenses	105.50
Advertising and Regional Associations	650.00
Taxes bought by Town	14,373.04
Discounts, Abatements and Refunds	715.27
Employees' Retirement and S. S.	937.60
TOTAL CURRENT MAINT. EXP.	<u>\$106,450.36</u>

Interest

Paid on temporary Loans in Antic. of Taxes	1,866.68
Paid on Long Term Notes	329.56
TOTAL INTEREST PAYMENTS	<u>\$ 2,196.24</u>

Outlay for New Construction, Equip. & Perm. Impr.

Kaiser Bridge	1,728.72
Long Range Plan	1,394.81
Town Hall Heat	3,355.06
TOTAL OUTLAY PAYMENTS	<u>\$ 6,478.59</u>

Indebtedness

Payments on Temp. Loans in antic. of Taxes	140,000.00
Payments on Long Term Notes	2,900.00
Payments, Head Tax Administration	232.73
Payments to Capital Reserve Funds	7,000.00
Payments to Trustees of Trust Funds (new)	1,250.00
TOTAL INDEBTEDNESS PAYMENTS	<u>\$151,382.73</u>

Payments to Other Governmental Divisions

State Head Taxes to State Treasurer (1969 - \$1,431.00) (previous years \$1,180.92)	2,611.92
--	----------

Payments to State a/c Yield Tax Debt Ret.	14.28
Taxes paid to County	21,485.48
Payments to School District	229,244.20
(1968 Tax - 144,244.20) (1969 Tax 85,000.00)	

TOTAL PAYMENTS to Other

Governmental Divisions	\$253,355.88
Payment less than voucher	— .03

TOTAL PAYMENTS for All Purposes	\$519,863.77
Cash on hand December 31, 1969	151,582.40

GRAND TOTAL	\$671,446.17
-------------	--------------

SCHEDULE OF TOWN PROPERTY

Town Hall, Land and Buildings	\$ 50,000.00
Furniture and Equipment	5,000.00
Libraries, Land and Buildings	15,000.00
Furniture and Equipment	2,000.00
Police Department, Equipment	1,500.00
Fire Department, Lands and Buildings	10,000.00
Equipment	35,000.00
Highway Department, Land and Buildings	5,000.00
Equipment	25,000.00
Parks, Commons and Playgrounds	10,000.00
All Lands and Buildings acquired for Taxes	
Fordrung Lot	50.00
Cook Wood Lot	300.00
Cook Land	50.00
Rowe Land	50.00
LeClair Barn Lot	200.00
Eben Brown Land & Mill Site	150.00
Shadow Land Lot No. 34	100.00
4 Corners Lot	300.00
TOTAL	\$159,700.00

REPORT OF TOWN TREASURER

January 1, 1969 to March 11, 1969

Receipts

Margaret A. Johnson, Tax Collector

1968 Poll Taxes	\$ 16.00
1968 Property Taxes	5,725.72
Interest	43.18
Head Taxes	60.00
Penalties	6.00
Redeemed Taxes	8,041.47

\$ 13,892.37

Imogene L. Chickering, Town Clerk

1968 Auto Permits	414.84
1969 Auto Permits	4,246.30
Balance Due on 1968	.38
March Filing Fees	15.50

4,677.02

State of New Hampshire

Refund - Porcupines	12.50
OAA - H. Snow	38.25

50.75

Selectmen

Pistol Permits	4.00
----------------	------

4.00

Trust Funds

Penning-Cutler	100.00
Dr. Estler Vault	100.00
York-Yeager	150.00

350.00

Refunds

K. Woodward	150.00
L. Berman	85.10
Town of Chesterfield	40.00

275.00

**TOTAL RECEIPTS for period
ending March 11, 1969**

\$ 19,249.24

Balance January 1, 1969		\$ 97,638.79
Add: Check No. 12500 to order Adams Bros. deducted in 1968 report-not issued	\$500.00	98,138.79
		<hr/>
		\$117,388.03
Disbursements period ending Mar. 11, 1969		61,322.87
Balance March 11, 1969		\$ 56,065.16

Consisting of:

Checking Account Balance	\$ 5,565.16
Unissued check No. 12500	500.00
Certificate of Deposit	50,000.00
TOTAL BALANCE	\$ 56,065.16

Dorothy C. Spaulding
Treasurer

Account of Dorothy C. Spaulding, 1968, Audited and found correct.

Boucher & Marrow, by George M. Marrow

March 12 to December 31, 1969

Receipts

Margaret A. Johnson, Tax Collector

Property, Polls & Interest 1968	\$ 38,084.23
Head Tax and int., 1968	930.00
Head Tax Penalties 1968	88.42
Yield Tax 1968	193.39
Property, Polls & int. 1969	328,097.28
Head Tax & int. 1969	3,225.00
Head Tax Penalties 1969	14.50
Yield Tax 1969	657.77
Yield Tax, 1967	77.85
Redeemed Taxes	2,895.62

\$374,264.06

Imogene L. Chickering, Town Clerk

1968 Auto Permits	8.10
1969 Auto Permits	14,767.75
1970 Auto Permits	79.16
Dog Licenses	733.58
Parking Fines	54.00

15,642.59

Interest

Keene National Bank	2,502.53	
Keene Savings Bank	509.44	
Cheshire County Savings Bank	511.60	
Trustees of Trust Funds	805.87	
		<hr/>
		4,347.76

State of New Hampshire

Check due 1968	411.28	
Gasoline Tax Refund	319.69	
Duncan Fund	465.24	
Interest & Dividend Tax	11,114.40	
Savings Bank Tax	763.36	
Room and Meals Tax	4,742.43	
Head Tax Administration	38.18	
Rent of Equipment	22.50	
		<hr/>
		17,877.08

Refunds

Fire Truck	150.00	
K. Woodward	93.59	
Central Petroleum Co.	107.05	
Mrs. Jessie Joslin	1.00	
Forest Fires	17.84	
Frank Penn	10.00	
Spofford Fire Precinct	100.85	
West Chesterfield Fire Dept.	12.70	
		<hr/>
		493.03

Trust Funds

N. H. Robertson	500.00	
Robert Bahr	50.00	
Halsey Flora	50.00	
Schewie	100.00	
Kiesle	50.00	
Scharles	150.00	
		<hr/>
		900.00

Miscellaneous

Pistol Permits	6.00	
F. Cheever, theatre permit	5.00	
Kindergarten, rent	150.00	
St. Margaret Mary, Bingo permit	10.00	
Paul Lawton, rent of hall	660.00	
Health Dept., Milk Licenses	24.00	

Credit Adjustment Service		1.00
Police Department		
A. Mitchell	2.00	
H. Powers	6.00	
Lake Spafford Golf and Beach Club	23.75	
Towerlight Inn	2.87	34.62
Town Beach		41.00
Town of Westmoreland		75.00
Short Term Notes, Selectmen	140,000.00	
2 checks returned (not used)		527.00

	141,533.62
Receipts Mar. 12 to Dec. 31, 1969	\$555,058.14
Receipts Jan. 1 to March 11, 1969	19,249.24

TOTAL RECEIPTS for 1969	574,307.38
Balance January 1, 1969	97,638.79

TOTAL	\$671,946.17
Less Payments	520,363.77

	151,582.40
Less Certificate of Deposit	50,000.00

Balance on hand	\$101,582.40
-----------------	--------------

On Deposit

Cheshire County Savings Bank, Old Home Day	191.68
Cheshire County Savings Bank	10,000.00
Keene Savings Bank	10,000.00
Walpole Savings Bank	1,317.89

Paul M. Penning
Treasurer

REPORT OF THE TAX COLLECTOR

SUMMARY OF WARRANTS

Property, Poll and Yield Taxes

Dr.

1969 Taxes Committed to Collector, and Taxes for
Previous Years Uncollected December 31, 1968:

	1969	1968	1967	Previous Years	Totals
Property	\$372,648.60	\$42,301.28	\$ 55.40	\$ 486.48	\$415,491.76
Poll	1,470.00	342.00	2.00	16.00	1,830.00
National Bank Stock	67.40				67.40
Precinct	7,191.52	639.28	1.90	20.85	7,853.55
Yield	812.62	305.60	77.85	878.11	2,074.18
	<u>\$382,190.14</u>	<u>\$43,588.16</u>	<u>\$ 137.15</u>	<u>\$ 1,401.44</u>	<u>\$427,316.89</u>
Added Taxes:					
Property	591.00	158.60			749.60
Poll	12.00	12.00			24.00
Precinct	20.60				20.60
Interest Collected	39.80	1,193.87			1,233.67
TOTAL DEBITS	<u>\$382,853.54</u>	<u>\$44,952.63</u>	<u>\$ 137.15</u>	<u>\$ 1,401.44</u>	<u>\$429,344.76</u>

Cr.						
Remittances to Town Treasurer:						
Property	\$326,910.73	\$42,389.73	\$	\$	\$369,300.46	
Poll	1,080.00	308.00			1,388.00	
National Bank Stock	67.40				67.40	
Yield	657.77	193.39	77.85		929.01	
Interest	39.15	1,171.40			1,210.55	
TOTAL to Town Tres.	\$328,755.05	\$44,062.52	\$ 77.85		\$372,895.42	
Remit. to Precin. Tres.	\$ 6,434.28	635.12		.19	7,069.59	
Interest	.65	22.47			23.12	
Discounts Allowed	4,769.08				4,769.08	
Abatements						
Property	216.00				216.00	
Poll	44.00	32.00		16.00	92.00	
Precinct	5.60	3.52			9.12	
Yield				517.73	517.73	
Uncollected Taxes:						
Property	\$41,343.79	\$ 70.15	\$ 55.40	\$ 486.48	\$ 41,955.82	
Poll	358.00	14.00	2.00		374.00	
Precinct	772.24	.64	1.90	20.66	795.44	
Yield	154.85	112.21		360.38	627.44	
TOTAL CREDITS	\$382,853.54	\$44,952.63	\$137.15	\$1,401.44	\$429,344.76	

UNCOLLECTED PROPERTY TAXES —1969

Ashworth, Donald	\$ 232.00	\$	
Bergeron, Theodore R.	906.00		30.20
Berry, Franklin	58.00		
Blood, Kenneth	334.00		
Brown, Winfield	292.00		11.40
Burt, Nancy	228.00		
Burt, Raymond	147.00		4.90
Callahan, Richard, Est.	726.00		24.20
Chickering, Bernard	179.80		
Clark, Leon	132.00		4.40
Cooley, Kenneth	124.00		
Cote, Roland	322.00		12.40
Dalrymple, Ernest	120.00		4.00
Darling, Marguerite	6.00		.20
Darling, Newton	232.00		
Darling, Wesley	330.00		11.00
Davis, Alfred	154.00		6.80
Davis, Morton, Jr.	210.00		7.00
Davis, Paul R.	330.00		11.00
Dean, Thomas	60.00		
Dort, Wakefield	525.00		12.00
Doyle, Thomas	190.00		8.00
Descoteaux, Eugene, Jr.	240.00		8.00
Descoteaux, Eugene Sr.	210.00		7.00
Evans, John W.	228.00		
Farrington, Clinton	226.00		
Farrington, Jessie	282.00		9.40
Fenno, Cecil	9.00		.30
Fifield, William	216.00		7.20
Finkenstadt, Herman	298.00		11.60
Foley, Merwin	108.00		3.60
Frederick, Chester A.	100.00		5.00
Gale, Wilson O., Jr.	138.00		
Gaylor, Cecil	138.00		
Gilson, James	114.00		
Grover, Floyd	160.00		7.00
Hall, David	48.00		
Haus, Robert E.	252.00		8.40
Hills, Charles	174.00		
Hoag, Marilyn	310.00		
Howell, Myrtle	168.00		
Jacques, Whitney	190.00		8.00
Johndro, Edwin	277.00		10.90
Kessler, Fred W.	252.00		
Kessler, Fred W.	180.00		
Kingsbury, Durwood	210.00		
Lane, Harry A.	229.00		
Lancey, Ernest L.	300.00		10.00

Lyons, James	252.00	
MacKerron, A. Allen	29.00	9.60
McKeon, John L.	312.00	10.40
Michaud, Leonard	102.00	3.40
Moore, Donald	364.00	
Moore, George H.	198.00	
Morrison, Neil	402.00	13.40
Needham, Robert C.	180.00	6.00
Neilson, Clarence	474.00	
Paine, Marjorie	246.00	8.20
Perham, Earl	102.00	3.40
Perkins, Frank	72.00	
Perkins, Roger	102.00	
Pickering, Stanley & Marion	249.00	8.30
Plante, Gordon	160.00	
Plante, Perley	684.00	
Porter, Raymond	102.00	
Rawson, Harold	154.00	
Rawson, Mrs. James	180.00	
Richardson, Bruce	112.00	
Richmond, Stanley	280.00	11.00
Riendeau, Eugene	60.00	
Riendeau, Richard	222.00	
Robbins, Dalton	230.00	16.00
Rounds, Maynard	132.00	
San n' Sno Motor Lodge, Inc.	4,020.00	
Lake Spofford Motel	3,492.00	116.40
Scranton, Sylvia	30.00	
Seay, Frank	420.00	
Stoddard, Erwin, Est.	300.00	
Stoddard, Russell L., Inc.	90.00	
Stoddard, Russell	142.00	
Stokes, Ann R.	1,442.00	
Taylor, Irwin M.	76.00	9.60
Taylor, Lawrence D.	282.00	
Tinker, Carlton	76.00	
Tuller, Michael	150.00	5.00
Tuller, Pearlle	180.00	
Underwood, Donald	240.00	
Vogele, William	312.00	
Welcome, Paul E.	1,389.00	
White, Robert F.	50.00	
Wilkins, Walter E.	262.00	
Wissell, Floyd	206.00	
Wissell, Francis	120.00	
Wisell, Maurice	102.00	
Wojchick, Sandra	210.00	7.00
Zuverino, Andrew	210.00	3.00
Allen Oil Co.	60.00	1.08

Bemis, Casper C., Jr.	186.00	6.20
Bentley, Bruce	36.00	
Bergeron, Emile W.	387.00	12.90
Bernier, James C.	30.00	
Bills, Joanne	228.00	7.60
Braun, William J.	240.00	8.00
Buffum, Warren P.	72.00	2.40
Bushway, Harold R.	216.00	7.20
Cersosimo, Dominic	96.00	
Comeau, Arthur M.	324.00	
Cotton, Harold, Sr.	240.00	
Dalrymple, Reginald	60.00	2.00
Dunham, Bertha, Est.	90.00	
Fairbanks, Lester	120.00	
Farrington, Gloria	270.00	9.00
Ferrebee, Peter W.	72.00	2.40
Gabrielson, Ralph	88.29	11.40
Gerbrands, Ralph	114.00	
Girs, Joanna	450.00	
Golaz, Victor	90.00	
Gomarlo, Stanley J.	12.00	
Hiscock, Howard	18.00	
Howe, Marcellus	210.00	
Jerold, William W.	180.00	6.00
Kenyon, Allen	756.00	25.20
Kershaw, Joseph	354.00	11.80
L'Abbee, Douglas G.	54.00	1.80
LeClair, Donald	18.00	.60
Lewis, Charles S.	18.00	.60
Lang, Gilbert	170.00	
Lang, Harry	10.80	
Litchfield, Mae M.	48.00	
Mackey, Donald	420.00	14.00
Marchant, Freeman	6.00	.20
Marsh, Enid	402.00	13.40
McCracken, Hazel	78.00	2.60
McHugh, James	240.00	8.00
Melotto, Muriel	.90	
Mengler, Frank		2.16
Murray, Dorothy	6.00	.20
Nicol, Robert J.	228.00	7.60
Nicholson, Clarence	474.00	15.80
Plumer, Harry S.	66.00	
Parda, John J.	186.00	
Rancourt, Filien		6.60
Rollins, E. J.	24.00	.80
Potter, Martha Dodds	426.00	14.20
Savings Bank of Walpole	120.00	4.00
Shaw, John W.	6.00	.20
Spoon, Clarence E.	30.00	1.00

Stanclift, Elwin, E.	18.00	
State of New Hampshire	189.00	
Stone, G. W. & Son, Inc.	60.00	2.00
Watkins, Olga	1,446.00	48.20
Watts, John B.	204.00	
Whitcomb, Hanna P., Est.	15.00	.50
Willette, Edward J.	21.00	
Wright, Ivan	1,080.00	36.00
Wyman, Gordon H., Sr.	120.00	4.00

UNCOLLECTED PROPERTY TAXES — 1968

Allen Oil Co.	45.75	
Shaw, Robert G.	24.40	.64

UNCOLLECTED PROPERTY TAXES — 1967

Allen Oil Co.	49.86	1.71
Robinson, Fred	5.54	.19

UNCOLLECTED PROPERTY TAXES — 1965

Rand, Frank S.	10.86	.46
----------------	-------	-----

UNCOLLECTED PROPERTY TAXES — 1963

Allen Oil Co.	40.02	1.98
---------------	-------	------

UNCOLLECTED PROPERTY TAXES — 1962

Allen Oil Co.	37.00	1.60
Lisia, Leonard M.	7.40	.32
Pederson, Lloyd W.	3.70	.16
Spaulding, Florence, Est.	347.80	15.04

UNCOLLECTED PROPERTY TAXES — 1960

Allen Oil Co.	39.70	1.10
---------------	-------	------

UNCOLLECTED YIELD TAXES

Prevost, David H., Jr. (1969)	\$ 154.85
Prevost, David H., Jr. (1968)	112.21
French, Maurice C. (1966)	76.76
Drury, Winifred (1961)	121.91
Calhoun, John C., Jr. (1969)	73.68
Vose, V. E. (1959)	24.00
Calhoun, John C., Jr. (1960)	73.68

UNCOLLECTED HEAD AND POLL TAXES — 1969

Ahlquist, Kenneth	\$5.00	\$2.00
Aldrich, Gaylord	5.00	2.00
Aldrich, Grace	5.00	2.00
Beam, Jacqueline	5.00	2.00
Bradley, Alva	5.00	
Bradley, Margaret	5.00	
Bumps, Ward R.	5.00	2.00
Bumps, Maureen	5.00	2.00
Bergeron, Theodore	5.00	2.00
Bergeron, Mrs. Theodore	5.00	2.00
Berry, Franklin	5.00	
Berry, Marion	5.00	2.00
Blood, Kenneth R.	5.00	
Blood, Irene L.	5.00	2.00
Bolster, Levi	5.00	2.00
Bolster, Dawn	5.00	2.00
Brown, Winfield R.	5.00	
Brown, Helen M.	5.00	2.00
Burt, Nancy L.	5.00	2.00
Burt, Raymond	5.00	2.00
Burt, Rachel	5.00	2.00
Cady, Monte	5.00	2.00
Cady, Barbara	5.00	2.00
Chamberlain, Frances	5.00	2.00
Chase, Joyce	5.00	2.00
Colby, Edward J.	5.00	2.00
Chickering, Bernard	5.00	
Chickering, Merle	5.00	2.00
Clark, Leon F.	5.00	
Clark, Mary A.	5.00	2.00
Coleman, David	5.00	
Coleman, Pauline	5.00	2.00
Conner, Dennis E.	5.00	2.00
Conner, Brenda	5.00	2.00
Cooley, Kenneth	5.00	
Cooley, Marjorie P.	5.00	2.00
Cote, Roland D.	5.00	
Cote, Hazel R.	5.00	2.00
Cutting, Carrol	5.00	
Cutting, Jane	5.00	2.00
Darling, Marguerite	5.00	2.00
Darling, Newton	5.00	
Davis, Alfred	5.00	
Davis, Mary	5.00	2.00
Davis, Morton, Jr.	5.00	2.00
Davis, Mrs. Morton, Jr.	5.00	2.00
Davis, Paul	5.00	2.00
Davis, Mary	5.00	2.00

Dean, Thomas	5.00	2.00
Dean, Nancy	5.00	2.00
Doyle, Thomas	5.00	
Doyle, Helen	5.00	2.00
Dunleavy, Charles	5.00	2.00
Dunleavy, Margaret	5.00	2.00
DeJong, Cornelis	5.00	2.00
DeJong, Wilhemina	5.00	2.00
Descoteaux, Eugene, Jr.	5.00	2.00
Descoteaux, Caroline	5.00	2.00
Descoteaux, Eugene, Sr.	5.00	2.00
Farmer, Merle L.	5.00	2.00
Farmer, Marion E.	5.00	2.00
Fenno, Cecil	5.00	2.00
Fenno, Eloise	5.00	2.00
Fifield, William	5.00	
Fifield, Bernice	5.00	2.00
Foley, Merwin	5.00	
Frederick, Chester	5.00	
Fletcher, Dean	5.00	2.00
Fletcher, Gerald	5.00	2.00
Fletcher, Evelyn	5.00	2.00
Flora, Halsey	5.00	2.00
Flora, Ellen	5.00	2.00
Gale, Wilson, O., Jr.	5.00	2.00
Gale, Sylvia	5.00	2.00
Gaylor, Cecil	5.00	2.00
Gaylor, Eunice	5.00	2.00
Gibbs, Leon	5.00	
Gibbs, Audrey	5.00	2.00
Gilson, James	5.00	2.00
Gilson, Cindy	5.00	2.00
Goodell, Robert	5.00	
Goodell, Corrine	5.00	2.00
Gowdy, Robert	5.00	
Gowdy, Doreen	5.00	2.00
Grover, Ernest	5.00	2.00
Grover, Joan	5.00	2.00
Grover, Floyd	5.00	
Grover, Sylvia	5.00	2.00
Gleason, Philip	5.00	2.00
Goelling, Jack	5.00	2.00
Goelling, Hanna	5.00	2.00
Haus, Robert	5.00	2.00
Haus, Marylin	5.00	2.00
Hills, Charles	5.00	
Hills, Jacqueline	5.00	2.00
Howell, Myrtle	5.00	2.00
Hubner, Marilyn	5.00	2.00
Herbst, Robert	5.00	2.00

Herbst, Kathleen	5.00	2.00
Howell, Joanne	5.00	2.00
Jacques, Whitney	5.00	
Jacques, Beverly	5.00	2.00
Johndro, Edwin C.	5.00	
Johndro, Eleanor	5.00	2.00
Kane, Eleanor	5.00	2.00
Kathan, Earl	5.00	B.JJ
Kathan, Leona	5.00	2.00
Kessler, Fred	5.00	2.00
Kessler, Florence	5.00	2.00
Kingsbury, Durwood	5.00	2.00
Kingsbury, Anita	5.00	2.00
Lash, Arthur	5.00	2.00
Lash, Gloria	5.00	2.00
Lake, William M.	5.00	
Lake, Anita L.	5.00	2.00
Lane, Harry A.	5.00	
Lane, Lillian L.	5.00	2.00
Lancey, Ernest	5.00	2.00
Lancey, Leona	5.00	2.00
Lawton, Ester		2.00
Lonie, Joseph	5.00	
Lonie, Maureen	5.00	2.00
Lucier, Donald	5.00	
Lucier, Katherine	5.00	2.00
Lyons, James	5.00	
Macie, Loren	5.00	
Macie, Edith	5.00	2.00
McKeon, John	5.00	2.00
McKeon, Helen	5.00	2.00
Meyerhoff, Gertrude	5.00	2.00
Michaud, Leonard	5.00	2.00
Michaud, Mary	5.00	2.00
Moore, Donald	5.00	
Moore, Barbara	5.00	2.00
Morrison Neil B.	5.00	
Morrison, Jean	5.00	2.00
McCormick, Stella	5.00	2.00
McTague, Margene	5.00	2.00
Murphy, Shaw	5.00	2.00
Needham, Robert	5.00	2.00
Needham, Ellen	5.00	2.00
Neilson, Clarence	5.00	2.00
Neilson, Mildred	5.00	2.00
Neilson, Buell	5.00	2.00
Neilson, Harold	5.00	
Neilson, Chester	5.00	2.00
Neilson, Suzanne	5.00	2.00
Nurse, Charles	5.00	2.00

Nurse, Clara	5.00	2.00
O'Kelly, Melvin	5.00	2.00
O'Neil, James E., Jr.	5.00	2.00
Paine, Marjorie	5.00	2.00
Perham, Earl	5.00	2.00
Perham, Mrs. Earl	5.00	2.00
Perkins, Bertha		2.00
Perkins, Roger	5.00	2.00
Perkins, Freda M.	5.00	2.00
Porter, Donald	5.00	2.00
Porter, Myrtle	5.00	2.00
Putnam, Olive	5.00	2.00
Pickering, Stanley	5.00	2.00
Pickering, Marion	5.00	2.00
Porter, Raymond	5.00	2.00
Porter, Judith	5.00	2.00
Powers, George	5.00	2.00
Provencher, Rose Marie	5.00	2.00
Rawson, Mrs. James	5.00	2.00
Richardson, Bruce	5.00	
Richardson, Pauline	5.00	2.00
Richmond, Stanley	5.00	
Richmond, Arlene	5.00	2.00
Riendeau, Eugene		2.00
Riendeau, Richard	5.00	
Riendeau, Irene	5.00	2.00
Rounds, Maynard	5.00	2.00
Rounds, Diana	5.00	2.00
Schlichting, John	5.00	2.00
Schlichting, Joyce	5.00	2.00
Scranton, Sylvia	5.00	2.00
Scranton, Carroll	5.00	
Shippee, Clarence	5.00	
Shippee, Doris	5.00	
Silk, Bill	5.00	2.00
Silk, Dorothy	5.00	2.00
Smith, Albert	5.00	2.00
Smith, Virginia	5.00	2.00
Smith, Norma	5.00	2.00
Stokes, Ann R.	5.00	2.00
Taylor, Lawrence	5.00	2.00
Taylor, Theresa	5.00	2.00
Tinker, Carlton	5.00	
Todd, Thomas	5.00	2.00
Todd, Gretel	5.00	2.00
Torrey, Everett	5.00	
Torrey, Mary	5.00	2.00
Underwood, Donald	5.00	2.00
Underwood, Marilyn	5.00	2.00
Underwood, Raymond	5.00	

Underwood, Jane	5.00	2.00
VanWormer, Frank	5.00	
VanWormer, Alma P.	5.00	2.00
Vogeley, William	5.00	2.00
Vogeley, Gretchen	5.00	2.00
Warriner, Lynwood, Jr.	5.00	
Warriner, Patricia	5.00	2.00
Washburn, Paul	5.00	2.00
Watkins, Olga	5.00	2.00
Welcome, Paul	5.00	2.00
Welcome, Grace	5.00	2.00
Welcome, Roger	5.00	2.00
Wheelock, Dale	5.00	
Wisell, Carolyn	5.00	2.00
Wisell, Floyd	5.00	2.00
Wisell, Grace	5.00	2.00
Wisell, Francis	5.00	2.00
Wisell, Shirley	5.00	2.00
Wisell, Maurice	5.00	2.00
Wisell, Louise	5.00	2.00
Yeaw, Merrill		2.00
Zarr, Paul	5.00	
Zarr, Lillian	5.00	2.00
Ziter, Dorothy	5.00	2.00
Zuccale, Pasquale	5.00	2.00
Zuccale, Phyllis	5.00	2.00
Zuverino, Andrew	5.00	
Zuverino, Mrs. Andrew	5.00	2.00

UNCOLLECTED HEAD AND POLL TAXES — 1968

Fletcher, Dean	5.00	2.00
Flora, Ellen	5.00	2.00
Quinn, Guy H. Jr.		2.00
Rawson, James	5.00	2.00
Riendeau, James	5.00	2.00
Riendeau, Eugene	5.00	2.00
Washburn, Paul	5.00	2.00
Washburn, Shirley	5.00	2.00
Wheelock, Dale	5.00	

UNCOLLECTED HEAD AND POLL TAXES — 1967

Fletcher, Dean	\$5.00	\$2.00
----------------	--------	--------

I hereby certify that the foregoing lists showing the names and the amounts due from each taxpayer, as of December 31, 1969, are correct to the best of my knowledge and belief.

Margaret A. Johnson
Tax Collector

SUMMARY OF TAX SALES ACCOUNTS AS OF DECEMBER 31, 1969

Tax Sales on Account of Levies of:	1968	1967	1966	1965	Previous Years
Taxes sold to Town during 1969	\$14,373.04				
Balance of Unredeemed Taxes 12/31/68		\$10,188.45	\$1,259.96	\$460.30	\$404.50
Interest & Costs Collected after Sale	3.12	373.78	98.00	6.47	20.32
<i>Total Debits</i>	\$14,376.16	\$10,562.23	\$1,357.96	\$466.77	\$424.82
Remittances to Treasurer	\$ 1,358.06	\$ 8,771.85	\$ 677.79	\$ 36.31	\$ 93.08
Unredeemed Taxes, December 31, 1969	13,018.10	1,790.38	680.17	430.36	331.74
<i>Total Credits</i>	\$14,376.16	\$10,562.23	\$1,357.96	\$466.77	\$ 428.82

SUMMARY OF STATE HEAD TAX WARRANT

Original Warrant	\$4,415.00				\$4,415.00
Uncollected, 12-31-67		\$1,080.00	10.00		\$50.00
Added during 1969	35.00	35.00			
Penalties	14.50	94.42			108.92
<i>Total</i> Debits	\$4,464.50	\$1,209.42	\$10.00		\$5,733.92
Remitted to Treasurer:					
Head Taxes	\$3,225.00	\$ 990.00			\$4,215.00
Penalties	14.50	94.42			108.92
<i>Total</i>	\$3,239.50	\$1,084.42			\$4,323.92
Abatements	115.00	90.00	\$ 5.00	50.00	260.00
Uncollected, 12-31-69	1,110.00	35.00	5.00		1,150.00
<i>Total</i> Credits	\$4,464.50	\$1,209.42	\$10.00		\$5,733.92

REPORT OF CHESTERFIELD LIBRARY

Another year of helping people find books to their taste was completed in 1969.

Chesterfield is the second largest user of books from the bookmobile in the Keene District. Without this service we could not serve you as well.

Adults used 3639 books; Children 4290, making a total of 7929. We are open Thursdays from 3 to 8 and hope you will make use of the many books available.

Our thanks go to those people who have given books. There have been many useful additions to our collection.

Respectfully Submitted
Edith Darling
Librarian

REPORT OF TRUST FUNDS

Receipts

Balance on Hand Jan. 1, 1969	\$ 7,524.61
New Funds Created	8,650.00
Investment dividends	7,087.71
A. Davis, Account transferral	75.00
TOTAL RECEIPTS	\$ 23,337.32

Expenditures

Re-invested dividends	\$ 2,890.51
Ellis Brothers, Flowers	28.00
A. Davis, account transferred to K.S.B.	75.00
Selectmen, F. Hamilton Funds	426.00
(Old People \$340.00, Poor Children \$86.00)	
Library Trustees	1,926.61
Selectmen, E. Hubbard Fund	805.89
Asbury United Methodist Church	
Elizabeth Bonney Fund	39.70
Chesterfield West Cemetery Association	2,053.48
(as billed \$264.50) Lot dividend \$1,788.98	
Chesterfield Cemetery Commission for Sexton	608.00
Chesterfield Cemetery Commission, Total Div.	43.97
New Funds Created	8,650.00
Balance on Hand, Dec. 31, 1969	5,790.16
TOTAL	\$ 23,337.32

UNREDEEMED TAXES FROM TAX SALES

On account of levies	1968	1967	1966	1965	1964	1963	1962	1961	1957
of:	\$	\$	\$	\$	\$	\$	\$	\$	\$
Gordon Plante	121.75	108.01		42.63		18.17	19.72	16,11	\$27.00
Maurice Lawlor									
Leon Clark						17.00			
Paul Jones						66.35			
Arthur Pickering									
Bertha Dunham	99.83	91.30	85.82	78.31	56.22				
B. Pellerin &									
A. Butler				78.31	48.70				
Dwight Stone Est.					62.47				
Frank Perkins	80.87	160.27	150.90	137.97					
Marion Pickering	244.12	224.53	59.29						
James Rawson	181.90	148.78	98.34						
Eugene Riendeau	68.25	116.32	102.10	93.24					
Alva Bradley			131.18						
John McKeon	329.07	317.15							
George E. Briggs			8.66						
Phillip Hillicker			38.26						
John W. Shaw	11.58	11.06	5.62						
Ernest Dalrymple	5.11	94.27							
Merwin Foley		34.84							

Leonard Michaud	102.30	94.27
Casper C. Bemis	180.05	120.04
Kenneth Bentley		205.01
Mortimer Robinson		64.53
Lyman Bills	23.89	
Nancy Burt	232.41	
Morton Davis, Jr.	199.50	
Wakefield Dort	581.19	
William Fifield	166.66	
San n' Sno Mo. Lod.	4,235.16	
Lake Spofford Mot.	4,229.47	
Lawrence Taylor	276.58	
Karl Watkins	1,526.23	
Reginald Dalrymple	5.11	
Stanley Gomarlo	14.58	
Bruce Hopkins	17.73	
Freeman Marchant	11.55	
John Parda	73.21	

DETAILED STATEMENT OF EXPENSES

1. Town Officers' Salaries

Clifford E. Chickering, Selectman	\$ 1,570.00	
Winston H. Cray, Selectman	800.00	
George E. Joslin, Selectman	800.00	
Imogene L. Chickering, Town Clerk	200.00	
Paul M. Penning, Treasurer	650.00	
Margaret A. Johnson, Tax Collector	750.00	
Warren G. Allen, Treas. of Trustees	300.00	
TOTAL		\$ 5,070.00

2. Town Officers' Expenses

Clifford E. Chickering	\$ 722.50	
Winston H. Cray	507.50	
George E. Joslin	525.00	
Imogene L. Chickering	25.00	
Paul M. Penning	50.00	
Warren G. Allen	15.00	
Ann Knickerbocker, Audit & Supplies	106.40	
Prudence Mitchell, Audit	100.00	
Beatrice M. Chickering, Clerical	84.00	
D. Reed Chaplin, Trans. & Mortg. List	274.72	
Thomas Doyle	15.00	
Kerrienne Mills, typing	8.00	
Phyllis J. Parker, Reg. probate list	.30	
Mrs. Philip Schlichting, PTA Calendar	5.00	
Bergeron Ins. Agency, Officers Bonds	432.00	
New Eng. Telephone	113.40	
Association of N. H. Assessors, Dues	5.00	
N. H. Tax Collectors' Assoc., Dues	5.00	
Keene National Bank, Vault Rent	30.00	
Homestead Press, printing	69.85	
Brown & Saltmarsh, Inc. Supplies	17.10	
Perambulation of Town Lines	676.61	
Treas. St. of N. H., Boat List	27.03	
Treas. Town Clerk's Assoc., Dues	6.00	
Postage, reimbursement	283.30	
Chases Inc., Office supplies	110.19	
TOTAL		\$ 4,213.90

3. Election and Registration

Candlelight Press, Town Reports	\$ 1,473.00	
Town Meeting, Pay Roll	111.00	
Marie Joslin, treas., Town Meeting din.	22.50	
Clifford Chickering, Town Report	100.00	
Sentinel Printing Co., inventories	395.00	
Henry C. Chickering, Jr. supervisor	22.80	
Shirley G. Bevis	25.60	

Gerald Knickerbocker	25.60	
	<hr/>	
TOTAL		\$ 2,175.50
4. Town Hall		
Barrows Coal Co., Inc.	\$ 556.64	
Public Service Co.	268.10	
Raymond Rowe	347.95	
Arvid W. Pearson	206.45	
Harry E. Winn & Sons, Inc.	404.52	
Donald Underwood	16.00	
Welcome Lumber Co.	22.08	
Penning's Store	2.03	
Peter Petschick	10.00	
Sherwin Williams Co.	7.59	
	<hr/>	
TOTAL		\$ 1,891.36
5. Police Department & Civil Defense		
Robert T. Mills, Jr., Constable	\$ 785.20	
Lester M Chickering, Constable	188.00	
Peter Petschik, Constable	1,332.25	
Arthur Mitchell, deputy	8.00	
Richard Barnes, deputy	5.00	
Mary Mitchell, deputy	4.00	
Keene Two-Way Radio	23.30	
W. S. Darley & Co., lights	201.22	
Four Square Printing Co., Signs	11.50	
Marilyn Underwood, Signs	10.00	
Scientific Det. Dev., rain coats	74.10	
Kelso Supply Co., First aid Kit	15.38	
Treas., St. of N. H., Traffic signs	45.60	
Punitive reimbursement	43.62	
Equity Pub. Corp., law book	4.00	
Sanel supplies	10.60	
Del Chemical Corp., weapons	51.33	
Robert T. Mills, Jr. Ammo.	10.30	
Kelso Supply Co., First aid Kit	38.37	
	<hr/>	
TOTAL		\$ 2,852.77
6. Forest Fires		
Arvid W. Pearson, Warden		
Training Meeting pay roll	\$ 35.67	
River Road Fire, pay roll	187.16	
Kessler, Rte. 9 Fire, pay roll	104.80	
Cady Lane fire, pay roll	24.30	
W. Swanzy Road fire, payroll	35.00	
Spafford Fire Dist., radio refund	22.60	
David G. Adams, tank	329.00	
	<hr/>	
TOTAL		\$ 738.53

7. Fire Department

Barrows Coal Co.	\$	293.80	
Public Service Co.		209.90	
Pennings Store		29.13	
Angell's		103.89	
H. E. Winn & Sons		248.45	
Brattleboro Roofing		69.30	
Duxbury Electronics		65.85	
Keene Two-Way Radio		206.67	
Mason Insurance Co.		232.00	
Home Safety Equip. Co.		40.00	
Campbell & Campbell		11.62	
Frank Morrison		48.00	
Red Circle		26.10	
David G. Adams		140.00	
N. H. Fire & Safety Co.		7.00	
Bacon's Mobile Sta.		23.07	
Cromco Electronics		79.20	
Melvin's IGA		121.73	
Redemption Metal		14.19	
Trumpet Fire Mutual		27.00	
So. Western Dist. Fire Mutual Aid		6.00	
Sherman's Motel		3.37	
Hanover Ins. Co.		302.25	
Joyce Winn		9.32	
R. T. Guyette		23.60	
Maurice Wisell, W.C.F.D., payroll		947.25	
Thomas Dean, C.F.D., payroll		316.05	
D. D. Bean Co., Hose		1,700.00	
Del Chemical Corp.		99.76	
TOTAL			\$ 5,404.50

8. Health Department

Agnes B. Chickering, Health Officer	\$	256.50	
Kenneth Davis, caretaker & equip.		695.00	
Thomas Dean, caretaker & equip.		120.00	
Maintenance, payrolls by H'wy. Dept.		259.95	
Dr. Charles L Putnam		10.00	
TOTAL			\$ 1,341.45

9. Hospitals

Treasurer, Elliot Community Hosp.	\$836.00		
TOTAL			\$ 836.00

10. Blister Rust Control

Treasurer, State of N. H.	\$	150.00	
TOTAL			\$ 150.00

11. Bounties

George E. Joslin	\$	2.00	
Winston H. Cray		5.00	
C. E. Chickering		2.50	
TOTAL			\$ 9.50

12. Insurance

Bergeron's Insurance Agency	\$	1,309.00	
Mason Insurance Agency		728.64	
TOTAL			\$ 2,037.64

13. Motor Vehicle Permits

Imogene L. Chickering, Town Clerk	\$1,617.00		
TOTAL			\$ 1,617.00

14. Head Taxes

Treas., State of N. H.	\$	2,611.92	
Margaret A. Johnson, tax collector		166.50	
Clifford Chickering, list & warrant		44.15	
Paul Penning, Treasurer		22.08	
TOTAL			\$ 2,844.65

15. Planning and Zoning

Reformer Publishing Corp.		11.44	
Keene Publishing Corp.		12.86	
Candlelight Press		32.00	
Margaret C. Dittrick		17.50	
George E. Joslin		40.00	
Howard Lane		21.20	
TOTAL			\$ 135.00

16. Highways and Bridges

Summer Maintenance:			
B. Richardson, Road Agent	\$23,754.89		
A. Divis, Road Agent	669.52		
TOTAL			\$24,424.41
Winter Maintenance:			
D. Underwood, Road Agent	\$12,269.00		
B. Richardson, Road Agent	3,379.19		
A. Davis, Road Agent	2,741.19		
TOTAL			\$18,389.38

17. General Expenses of Highway Department

Repair and Upkeep Payrolls

Donald Underwood, Road Agent	\$ 1,270.43
Bruce Richardson, Road Agent	2,519.91
Alvin Davis, Road Agent	240.32
Public Service Co.	29.74
Raymond Rowe	26.00

TOTAL \$ 4,086.40

18. Town Road Aid

Treasurer, State of N. H.	\$ 1,379.92
---------------------------	-------------

TOTAL \$ 1,379.92

19. Long Range Program

Bruce Richardson, Road Agent	\$ 98.05
Ralph Chickering, Driver	53.35
Wesley Staples, Grader	30.00
Earl Grimes, Helper	20.00
John J. Hudson Co., Asphalt	1,128.80
Keene Sand and Gravel	64.61

TOTAL \$ 1,394.81

20. New Construction

Northeastern Culvert	\$ 1,728.72
----------------------	-------------

TOTAL \$ 1,728.72

21. Street Lighting

Public Service Co.	\$ 3,208.90
--------------------	-------------

TOTAL \$ 3,208.90

22. Old Age Assistance

Treasurer, State of N. H.	\$ 4,143.30
---------------------------	-------------

TOTAL \$ 4,143.30

23. Public Welfare

Case No. 1 — Stoddard Fuels	\$ 96.70
Public Service	101.05
Spofford Market	334.89

TOTAL \$ 532.64

Case No. 2 — Public Service	\$ 8.93
Case No. 3 — Medical Hall	\$ 12.50
Case No. 4 — Mrs. R. Bergeron	110.00

Case No. 5 — N. H. Catholic Char. Inc.	715.00	
J. C. Penney Co.	73.54	
Grants of Keene	37.51	
Stewart Shaines	4.99	
TOTAL		\$ 831.04
Case No. 6 — Keene IGA	\$ 179.76	
Spofford Market	20.00	
TOTAL		\$ 199.76
Case No. 7 — Dr. Thos. O'Connor	\$ 10.00	
Cheshire County	66.00	
TOTAL		\$ 76.00
Case No. 8 — Gerald L. Rosseau	\$ 212.50	
Claremont IGA	249.34	
M. H. Fishman	62.86	
TOTAL		\$ 524.70
Case No. 9 — Spofford Market		\$ 14.77
Case No. 10 — Stoddard Fuels		\$ 11.75
TOTAL, PUBLIC WELFARE		\$ 2,322.09
24. Veterans Aid		
Case No. 1 — Ellos Robertson		\$ 850.00
Case No. 2 — R. Goodell	\$ 8.00	
Tom Dean	25.00	
TOTAL		\$ 33.00
Case No. 3 — Medical Hall		\$ 56.11
Case No. 4 — Mammouth Mart		\$ 5.58
Case No. 5 — Mrs. M. Semino		\$ 43.78
Case No. 6 — Sam's Army & Navy	\$ 18.19	
Rev. David Cheviers	187.00	
Mrs. Rhett Reynolds	110.83	
Dr. Joseph Mangano	7.00	
TOTAL		\$ 323.02
Case No. 7 — Melvin's IGA		\$ 112.23
TOTAL VETERAN'S AID		\$ 1,423.72
25. Memorial Day		
Shirley G. Bevis, Flags	\$ 57.80	
Brown and Roberts	2.98	
TOTAL		\$ 60.78

26. Parks and Playgrounds		
Donald Underwood, mowing	\$	48.00
Campbell & Campbell, rope		7.50
TOTAL		\$ 55.50
27. Town Beach		
Clara Wellington, caretaker	\$	203.40
New England Telephone		67.59
Public Service Co.		41.60
Arvid W. Pearson		28.41
TOTAL		\$ 341.00
28. Damage and Legal		
Keene Publishing Corp.	\$	7.50
Brattleboro Reformer		2.42
Chase's		31.10
Robert T. Mills, Jr.		63.00
Peter Petschik		9.00
Dr. Jos. Seroachick		8.00
Howard B. Lane		105.50
TOTAL		\$ 226.52
29. Cemeteries		
Chesterfield Cemetery Commission	\$	1,239.38
TOTAL		\$ 1,293.38
30. Advertising and Regional Association		
Treasurer, Mon. Region Assn.	\$	650.00
TOTAL		\$ 650.00
31. Taxes Bought by Town		
Margaret A. Johnson, Tax Col.	\$14,174.41	
Margaret A. Johnson, fees	.198.63	
TOTAL		\$14,373.04
32. Retirement and Social Security		
Treasurer, State of N. H.	\$	937.60
TOTAL		\$ 937.60
33. Interest		
Keene National Bank		
Tax Anticipation Notes	\$	1,866.68
Long Term Notes		329.56
TOTAL		\$ 2,196.24

34. Temporary Loan & Term Notes

Keene National Bank		
Temporary Loan	\$140,000.00	
Long Term Notes	2,900.00	
	<hr/>	
TOTAL		\$142,900.00

35. Yield Tax

Treasurer, State of N. H.	\$ 14.28	
	<hr/>	
TOTAL		\$ 14.28

36. County Tax

Walter C. Peck, Treasurer	\$21,485.48	
	<hr/>	
TOTAL		\$21,485.48

37. New Trust Funds and Capital Reserve

Warren G. Allen, Treas. T. Funds	\$ 1,250.00	
Capital Reserve	7,000.00	
	<hr/>	
TOTAL		\$ 8,250.00

38. Town Hall Heat

Arvid W. Pearson	\$ 3,355.06	
	<hr/>	
TOTAL		\$ 3,355.06

39. School District

Marilyn C. Hoag, Treas.		
Balance, 1968-1969 approp.	\$144,244.20	
Paid on 1969-1970 approp.	85,000.00	
	<hr/>	
TOTAL		\$229,244.20

40. Abatement and Refunds

David L. Hall, tax adj.	\$ 168.73	
Richard C. Brewster, tax adj.	12.00	
Kenneth Stiles, tax adj.	84.25	
Warren Lemnah, tax error	120.00	
Margaret A. Johnson, coll. abate	317.59	
New England Telephone W.C.F.D.	12.70	
	<hr/>	
TOTAL		\$ 715.27

RECEIVED BY SELECTMEN FROM
TOWN TRUSTEES

Income from Hamilton Fund		
Old People's Fund	\$ 340.00	
Children's Fund	86.00	
	<hr/>	
TOTAL		\$ 426.00

This amount distributed according to the terms of the
Frank Hamilton Will.

Clifford E. Chickering
Winston H. Cray
George E. Joslon
Selectmen

HIGHWAYS AND BRIDGES

Winter Maintenance – Mar. 11 to Nov. 15, 1969

Bruce Richardson, Road Agent	\$	197.40	
Ralph Chickering, driver		110.00	
Raymond Chickering, Scout		71.75	
Arthur Chickering, labor		42.00	
Keene Sand & Gravel		295.46	
R. E. Dunklee & Sons		11.24	
Jordan-Milton Machine Co.		11.36	
R. C. Fisher, Inc		154.64	
The Chemical Corp., Salt		1,402.85	
Capital Highway Material, Chains		680.64	
Columbian Steel, Hardware		178.00	
Angel's, Parts		18.96	
Central Petroleum, Oil		77.09	
Lawrence Chickering, Truck		127.80	
		<hr/>	
TOTAL Mar. 11 - Nov. 15			\$ 3,379.19

Winter Maintenance – Nov. 16 to Dec. 31, 1969

Alvin Davis, Road Agent	\$	550.00	
Clinton Davis, grader operator		452.00	
Jimmie Richardson, labor		120.70	
David Taylor, Labor		30.60	
John Merrifield, labor		5.10	
Fred Melvin, truck driver		102.00	
Stephan Willette, labor		5.10	
Thomas Dean & truck		405.20	
Melvin's IGA, supplies		11.20	
Merriam-Graves, ecetylene		16.67	
International alt, salt		280.09	
The Chemical Corp., salt		652.96	
Russell Stoddard, truck		74.90	
Barrows Coal Co., antifreeze		9.90	
Campbell and Campbell		4.45	
Agway, Inc., supplies		2.50	
Angell's, supplies		17.82	
		<hr/>	
TOTAL Nov. 16 - Dec. 31			\$ 2,741.19
			<hr/>
GRAND TOTAL			\$ 18,389.38

Repair and Upkeep – Jan. 1 to Mar. 11, 1969

Bergevins, Repair of Truck	\$	650.77
Jordan Milton, Repair of Loader		190.94
Bob Mills, Replace loader glass		22.50
Furgat Tractor & Equip., steering arm		62.01
Angell's Auto, Supplies		304.52

Robert Dunklee, Grader Repair	17.69	
Frank Hubner, Jr., Repair Grader	22.00	
		<hr/>
TOTAL - Jan. to March		\$ 1,270.43

Repair and Upkeep - Mar. 11 to Nov. 15, 1969

Robert E. Dunklee, Sup. & Rep.	\$ 67.95	
Jordan Milton Mach., Inc., Loader	874.78	
Bergevin's, Truck repair	475.80	
Angell's, Supplies	87.24	
Hubner Bros.	56.00	
Campbell and Campbell, Supplies	53.20	
R. C. Hazelton, Grader Repair	904.94	
		<hr/>
TOTAL - Mar. 11 to Nov. 15		\$ 2,519.91

Repair and Upkeep - Nov. 16 to Dec. 31, 1969

R. C. Hazelton, Grader Repair	\$ 108.00	
Frank Hubner, Jr., labor	68.00	
Paul Hubner, labor	48.00	
M. S. Perkins Co., Truck rep.	16.32	
		<hr/>
TOTAL - Nov. 16 to Dec. 31		\$ 240.32

GRAND TOTAL		<hr/>
		\$ 4,030.66

Summer Maintenance - Mar. 11 to Nov. 15, 1969

Bruce Richardson, Road Agent	\$ 3,528.02
Ralph Chickering, Driver	2,709.65
Raymond Chickering and equip.	397.62
Arthur Chickering, Labor	223.02
Tom Dean and equipment	109.00
Jimmie Richardson, Labor	723.38
Steve Willette, Labor	298.50
Dennis Cobb, Labor	719.25
George Moore, Labor	558.46
Lawrence Chickering and equip.	1,139.80
Cecil Fenno and Equipment	1,213.50
Russell Stoddard, Chain Saw	7.00
Clifford Chickering and saw	56.50
Imogene Chickering, Gravel	160.60
Barrows Coal Co., Gasoline	1,258.73
Keene Sand & Gravel, Sand	1,005.42
Mort Davis & Back hoe	30.00
Columbia Steel Co., Grader Blades	967.80
Kielty Eng. & Chem. Co., Spray & Eng.	360.00
Brown & Roberts, Hardware	66.86
Central Petroleum, Oil	211.96
Cold River Hot Mix, Patch	717.86

Furgat Tractor & Equip.	3.00
Brattleboro Tire	321.09
R. C. Fisher, Diesel Fuel	240.83
R. E. Dunklee & Sons	108.02
R. C. Hazelton	21.46
Roger Welcome, Posts	25.00
Merriam & Graves, Oxygen	86.76
Marilyn Underwood, Signs	80.00
Donald Underwood & Equipment	54.90
Del Chemical Corp., Exting. & fluid	327.73
Northridge Lub. Co., Oil & lub	446.59
Northeastern Culvert Corp.	508.24
Bob Mills, repairs	23.50
Melvin's IGA	3.96
James Dunlap & Truck	211.20
Texas Refinery, Oil	82.15
William Mitchell Const.	49.00
Hubner Bros., Bulldozer	112.00
Angells, Supplies	112.74
Central Parts and Supplies	5.99
Merrimack Farmers Exc., Chloride	1,187.00
Campbell & Campbell	8.28
Penning Store	7.22
John J. Hudson, Inc., Asphalt	2,970.74
Chemical Power, Grease Gun	21.40
Knowlton & Stone	11.66
Stone Lumber Co.	13.44
George Freyvogel, Gravel	18.60
Alton Grimes, Gravel	3.00
Lyle Chickering, Gravel	13.10
Ralph Chickering, Gravel	16.80
L. LeClair, Labor	80.50
M. S. Perkins	10.00
Mrs. W. J. Post, Sand	52.50
Sanel	12.29
Bergevins	18.52
Winston Cray	7.50
Pete Petschik & Chain Saw	15.25

TOTAL 3-11-69 to 11-15-69

\$23,754.89

Summer Maintenance – Nov. 16 to Dec. 31, 1969

Alvin C. Davis, Road Agent	\$ 350.00
Clinton A. Davis, Driver	178.00
Frederick Melvin, Driver	10.00
Cecil Fenno, Driver	8.00
Jimmie Richardson, Labor	11.90
Frank Hubner, Tractor	10.00
Louis Gauthier, Guard Logs	5.00
Alvin Davis, Bridge Plank	19.44

R. C. Hazelton, Grader Repairs	22.18	
Tom Dean, Driver	16.00	
Stephan Willette, Labor	8.50	
Lloyd Kenyon, Tractor	20.00	
Imogene L. Chickering, Gravel	10.50	
	<hr/>	
TOTAL 11-16-69 to 12-31-69		\$ 669.52
		<hr/>
GRAND TOTAL		\$24,424.41

CEMETERY COMMISSION

Financial Report Jan. 1 to Dec. 31, 1969

Receipts

Town, Inc. from Etta Hubbard Fund	\$1,239.38	
Town Trustees, reim. for perp. care	608.00	
Town Trustees, income for perp. care.	43.97	
Sale of lots, Spofford annex	600.00	
Raymond Chickering, refund, lot care	3.00	
Vt. Bank and Trust Co., inc. from dep.	152.39	
		<hr/>
TOTAL CURRENT RECEIPTS		\$ 2,646.74
Balance in Bank, Jan. 1, 1969		\$ 3,738.68
		<hr/>
TOTAL RECEIPTS		\$ 6,385.42

Payments

General Maintenance	\$ 795.50	
State of New Hampshire, Social Security	5.80	
Perpetual Care, Spofford Cem. annex	28.90	
Perpetual Care, All Cemeteries	623.07	
New Trust Funds	400.00	
		<hr/>
TOTAL PAYMENTS		\$ 1,853.27
BALANCE in Bank, Dec. 31, 1969		\$ 4,532.15

Clifford E. Chickering
Treasurer

Detailed Statement of Payments

General Maintenance, Raymond B. Chickering, Sexton

Town Hall Cemetery	\$ 77.00
Welcome Hill Cemetery	44.00
Meade-Converse Cemetery	8.00
Atherton Hill Cemetery	10.00
Noyes Robertson Cemetery	84.00
Joab Wetherbee Cemetery	5.00
Ware Cemetery	98.00
Spofford Village Cemetery	180.00
Morris Friedsam Cemetery	38.00
Chamberlain Cemetery	2.00
R. Butler Cemetery	21.00
Patridge Cemetery	26.00
Fields Cemetery	10.00
Presho Cemetery	9.00
Draper Hill	8.00
Beals Cemetery	20.00
Taylor	8.00

W. Swanzey Road Cemetery	4.00	
Thomas Cemetery	5.00	
		<hr/>
TOTAL		\$ 657.00
George E. Joslin, plumbing		21.50
Donald J. Underwood, mowing		42.00
Treasurer State of New Hampshire		5.80
C. W. C. A., lot care		10.00
Clifford E. Chickering		65.00
		<hr/>
TOTAL GENERAL MAINT.		\$ 801.30

Town, New Trust Funds		
E. Scharles, additional	150.00	
Robert Bahr	50.00	
Halsey Flora	50.00	
H. Kienle	50.00	
A. Schiewe	100.00	
		<hr/>
TOTAL		\$ 400.00

R. B. Chickering, Sexton, Perpetual Care		
New Boston Cemetery	\$ 12.00	
T. N. Robertson Cemetery	18.00	
Wheeler-Hunt Cemetery	6.00	
Converse-Meade Cemetery	8.00	
Noyes Robertson Cemetery	61.00	
Ware Cemetery	76.00	
Spofford Village Cemetery	442.07	
Spofford Village Annex	28.90	

TOTAL PERPETUAL CARE		\$ 651.97
GRAND TOTAL		\$ 1,853.27

Winter Maintenance - Jan. 1 to Mar. 10, 1969

Donald Underwood, For. & truck	\$ 2,076.75
Arthur Chickering, labor	1,065.75
Bruce Richardson, driver	1,239.00
Thomas Dean, driver & power saw	911.50
Jimmie Richardson, labor	15.75
Lawrence Chickering, truck & plow	786.00
Ralph Chickering, driver	17.50
Bernard Chickering, driver	78.00
Donald Moore, driver	82.75
Lyle Chickering, labor	78.75
Paul Penning, Supplies	3.85
Chemical Corp, Salt	2,260.51
Merriam-Graves, Oxygen	14.44
Cecil Fenno, Supplies	1.96
Barrows Coal Co., Gas & Oil	1,294.94

Brattleboro Tire, Tire	344.62	
Goodyear Service, Tire Tube	4.42	
R. C. Fisher, Diesel Oil	269.58	
Frank Hubner, Plowing	525.00	
Keene Sand & Gravel, Sand	145.09	
Mrs. Walter Post, Sand	89.90	
Columbian Steel, Chains & Blades	934.24	
Cold River, Cold Patch	28.70	
		<hr/>
TOTAL		\$12,269.00

SPOFFORD FIRE DISTRICT

Warrant for the Year 1970

To the Inhabitants of the Spofford Fire District, qualified to vote in the affairs of the District.

You are hereby notified to meet at the Spofford Village Hall on Wednesday March 11th., 1970 at 8 p.m. to act on the following Articles:

Article 1. To choose a Moderator for the ensuing year.

Article 2. To choose a Clerk for the ensuing year.

Article 3. To choose a Commissioner for three Years. (1970-71-72.)

Article 4. To choose a Treasurer for the ensuing Year.

Article 5. To see if the District will vote to purchase a New Fire truck, not to exceed \$20,000.00 and to raise \$2,000.00 as this years payment, the balance to be paid in yearly payments on long term notes.

Article 6. To see if the District will vote to adopt the Budget and raise money for same or act thereon?

Budget:	Spent	
	1969	1970
Payroll	\$ 790.40	\$ 900.00
Firemens Insurance	200.85	200.00
Liability & Fire Ins.	659.00	700.00
Fuel Oil	368.88	400.00
Electricity	161.09	175.00
Janitor Services	175.00	200.00
Janitor Supplies	21.00	25.00
Treas. & Clerk expenses	50.00	75.00
Waterholes	.00	300.00
Building Repairs	1,022.70	500.00
Small Equipment	84.03	300.00
Gas; oil; repairs to Equipment	257.63	450.00
Radio repairs	213.18	200.00
Mutual Aid Dues & Listing	18.00	18.00
Truck Notes - 2	3,000.00	3,895.00
Interest on notes	172.34	100.00
New Retaining Wall	1,000.00	
<i>Total</i>	<u>\$8,194.10</u>	<u>\$8,438.00</u>

Article 7. To see if the District will vote to authorize the Commissioners to borrow money in anticipation of Taxes to pay current expenses.

Article 8. To transact any other business that may legally come before said meeting.

Given under our hands and seals this Day of February 1970.

Clifford W. Tuttle
Arvid W. Pearson
Warren G. Allen

Commissioners of the
Spofford Fire District

Proceedings of the Annual Fire District Meeting

March 12, 1969

The Meeting was called to order by the Moderator Kenneth R. Wiggin at 8 p.m. Warren G. Allen made the motion, supported by John L. McKeon, to dispense with the reading of the Warrant. Vote was in the affirmative.

Article 1. To choose a Moderator for the ensuing year. John L. McKeon made the motion, supported by Ronald T. Guyette, the Clerk cast one ballot for Kenneth R. Wiggin to serve as Moderator for the ensuing year. The vote was in the affirmative. Kenneth R. Wiggin was declared elected and took Oath of office.

Article 2. To choose a Clerk for the ensuing year. Arvid W. Pearson made the motion, Supported by John L. McKeon, that the Moderator cast one Ballot for Otto S. Schlichting to serve as Clerk for the ensuing year. Vote was in the affirmative. Otto S. Schlichting was declared elected for the ensuing year and took Oath of office.

Article 3. To choose a Commissioner for three years (1969-70-71.) Arvid W. Pearson made the motion, supported by John L. McKeon, that the Clerk cast one Ballot for Warren G. Allen to serve as Commissioner for three years. Vote was in the affirmative. Warren G. Allen was declared elected and took Oath of office.

Article 4. To choose a Treasurer for the ensuing year. John L. McKeon made the motion, supported by Warren G. Allen, that the Moderator cast one Ballot for Otto S. Schlichting to serve as treasurer for the ensuing year. Vote was in the affirmative. Otto S. Schlichting was declared elected and took Oath of office.

Article 5. To see if the District will vote to raise the additional sum of \$175.00 to be added to the \$825.00 on hand, to build the retaining wall on the Atherton Hill side of the Hall and finish the gutter on the same side. Arvid W. Pearson made the motion, supported by Ronald T. Guyette, to raise \$175.00. Vote was in the affirmative.

Article 6. To see if the District will vote to adopt the Budget, and raise money for the same or act thereon. Arvid W. Pearson made the motion, supported by Warren G. Allen, to amend the article to add \$262.00 to the Building Repair item, so it will be \$762.00 instead of \$500.00. Vote was in the affirmative. The vote to accept the Budget as amended was also in the affirmative.

Article 7. To see if the District will vote to authorize the Commissioners to borrow money in anticipation of Taxes to pay current expenditures. Warren G. Allen made the motion, supported by Ronald T. Guyette, to accept Article as read. Vote was in the Affirmative.

Article 8. To see if the District will vote to purchase a new Tank type Fire Truck not to exceed \$20,000.00 to be paid in 10 equal payments, the first payment due December 31, 1970. Warren G. Allen made the motion supported by Arvid W. Pearson, to pass over the article. Vote was in the affirmative.

Article 9. To transact any other Business that may legally come before said meeting, as no other business came before said meeting the Moderator declared the meeting adjourned at 8:45 p.m.

Otto S. Schlichting
Clerk

Treasurer Report of the Spofford Fire District for 1969

This is to certify that the information contained in this report is taken from the official records and is complete and correct to the best of my knowledge and belief.

Otto S. Schlichting
Treas. and Clerk

Receipts:

Cash on hand at the Keene Nat'l Bank 1-1-69	\$1,635.32
Margaret A. Johnson Tax Collector, taxes 1968	660.90
Margaret A. Johnson, Tax Collector, taxes 1969	6,431.81
Town of Chesterfield, Brush fires	60.00
Town of Chesterfield, half cost of installing Radio	22.60
<i>Total Receipts</i>	<u>\$8,810.63</u>

Expenses:

Allen Oil Co. Fuel Oil Inc. Fuel Oil & repairs	121.30
Barrows Coal Co. Inc. Fuel Oil,	255.28
Barrows Coal Co. Inc. repairs to Furnace	67.95
Public Service Co. of N.H., Electricity	161.09
Keene Two Way Radio Service, repairs to Radio	213.18
Central Parts & Supply Co.	11.13
J. Kramer & Sons, I beam	210.94
Arvid W. Pearson, parts	11.60
Arvid W. Pearson, Building repairs	806.76
Arvid W. Pearson, New Retaining Wall	1,000.00
Mason Insurance Agency, Liability, Fire, Bond	769.00
David G. Adams, repairs	25.00
Merriam-Graves Corporation	3.80
Mort's Amoco Station, Gas	3.08
Ronald T. Guyette, Batteries	18.55
S.W.N.H.F. Mutual Aid, Dues & Listing	18.00
Otto S. Schlichting, Janitor service, supplies	200.00
Otto S. Schlichting, Treasurers & Clerk expenses	41.00
Don's Service Station, gas, oil, repair to equip.	192.85
Keene National Bank, 2 truck notes	3,000.00

Keene National Bank, interest on notes	172.34
Firemen's Payroll	790.40
Town of Chesterfield 1/3 premium, Fireman's Ins.	100.85
	<hr/>
	8,194.10
Cash on hand December 31, 1969	616.53
	<hr/>
	\$8,810.63

FINANCIAL REPORT
for the Year ended December 31, 1969

CERTIFICATE

This is to certify that the information contained in this report was taken from official records and is complete and correct to the best of my knowledge and belief.

Otto S. Schlichting

Treasurer & Clerk

	Assets	
Cash on hand		\$ 616.53
		<hr/>
TOTAL ASSETS		\$ 616.53
Excess of Liabilities over Assets		1,895.00
		<hr/>
GRAND TOTAL		\$ 2,511.53
	Liabilities	
Notes Outstanding		\$ 1,895.00
		<hr/>
TOTAL LIABILITIES		1,895.00
Excess of Assets over Liabilities		616.53
		<hr/>
GRAND TOTAL		\$ 2,511.53

SCHEDULE OF PRECINCT PROPERTY

Description:	
Hall, Heating and Plumbing	\$22,000.00
Radios, Base Station, 3 Mobile Units;	
2 Portable Units	3,000.00
Fire Alarm System	500.00
Generator and Smoke Ejector	700.00
Resuscitator & Inhalator	650.00
2 Scot Air Pacs and extra tanks	500.00
F.W.D. 750 gals. p. m. Pumper	16,895.00
Buffalo 500 gals. p. m. Pumper	3,000.00
Waterous Pumper and Hose Reel	150.00
Amphibious Truck	500.00
1 Kenco and 1 McCulloch Portable pumps	900.00

Homelite Chain Saw	175.00
Hats, Coats, Boots, Hand Equipment	1,000.00
Furniture	300.00
Hose	4,000.00
Van Truck	857.00

TOTAL VALUATION	\$55,127.00
------------------------	--------------------

Receipts

From Taxes	\$ 7,092.71
Town of Chesterfield	82.60

TOTAL RECEIPTS from all sources	\$ 7,175.31
Cash on hand at beginning of year	1,635.32

GRAND TOTAL	\$ 8,810.63
--------------------	--------------------

Expenditures

Current Maintenance Expenses	
Firemens Payroll	\$ 790.40
Firemens Insurance	200.85
Liability and Fire Insurance	659.00
Fuel Oil	368.88
Electricity	161.09
Janitor Services	175.00
Janitors Supplies	21.00
Treasurers & Clerks, Expenses	40.00
Treasurers Bond	10.00
Building Repairs	1,022.70
Gas, Oil, repairs to Equipment	257.63
Radio Repair	213.18
Mutual Aid, Dues Listing	18.00

TOTAL Current Maintenance Expenses	\$ 3,937.73
Interest Paid	172.34

Outlay, New Construction & Equip.	
Small Equipment	84.03
New Retaining Wall	1,000.00

TOTAL OUTLAY Payments	\$ 1,022.70
------------------------------	--------------------

Indebtedness	
Payment on Notes	3,000.00
TOTAL Indebtedness Payments	3,000.00

TOTAL PAYMENTS for all purposes	\$ 8,194.10
Cash on hand at end of year	616.53

GRAND TOTAL	\$ 8,810.63
--------------------	--------------------

BUDGET FOR THE SPOFFORD FIRE DISTRICT

Appropriations or Expenditures

Firemen Payroll	\$ 790.40	\$ 900.00
Firemens Insurance	200.85	200.00
Liability & Fire Ins., Trucks, Hall	695.00	700.00
Fuel Oil	368.88	400.00
Electricity	161.09	175.00
Janitor Services	175.00	200.00
Janitors Supplies	21.00	25.00
Treas. & Clerk, Expenses & Bond	50.00	75.00
Waterholes	000.00	300.00
Building Repairs	1,022.70	500.00
Small Equipment	84.03	300.00
Gas, Oil, Repairs to Equipment	257.63	450.00
Radio Repairs	213.18	200.00
Mutual Aid, Dues & Listing	18.00	18.00
Truck Notes (2)	3,000.00	3,895.00
Interest on Notes	172.34	100.00
New Retaining Wall	1,000.00	
	<hr/>	<hr/>
TOTAL Approp. & Exp.	\$ 8,194.10	\$ 8,438.00

SOURCES OF REVENUE AND CREDITS

Surplus Available to reduce

Precinct Taxes	\$ 1,635.32	\$ 616.53
Town of Chesterfield	82.60	
	<hr/>	<hr/>

TOTAL Revenues except

Precinct Taxes	\$ 1,717.92	\$ 616.53
Amount to be raised by Taxes	7,092.71	7,821.47
	<hr/>	<hr/>

TOTAL REVENUES and and Precinct Taxes

	\$ 8,810.63	\$ 8,438.00
--	-------------	-------------

Gerald C. Knickerboker,
 Harry E. Winn
 Robert E. Woodman
 Carl Johnson
 Bruce Gauthier
 Arvid W. Pearson
 Clifford E. Chickering
 Glenn B. Chickering
 Alfred H. Schiewe
 Donald C. Emery
 Shirley G. Bevis
 Budget Committee

SCHOOL DISTRICT MEETING

Chesterfield Central School
Chesterfield, New Hampshire

March 8, 1969

The Moderator called the meeting to order at 3:04 p.m. and the Clerk read the Warrant through Article I. The Moderator, Harry E. Winn, then declared the polls open for balloting for the necessary District officers.

Prior to the meeting, the following were appointed Ballot Clerks by the School Board: Jean Hubner, Dorothy C. Mowry and Mildred E. Gauthier. They took the oath of office from the Moderator. A count of the ballots showed 497 ballots

The Moderator appointed Gordon Decato assistant Clerk and William Mitchell assistant Moderator. They took the oath of office from the Moderator.

At 8:02 p.m. the Moderator again called the meeting to order, and the Clerk read the remainder of the Warrant.

The Articles were then disposed of as follows:

Article 2. James E. O'Neil moved that the Article be passed over. Seconded by Carl Johnson. Vote declared by the Moderator to be carried in the affirmative.

Article 3. Wayne Winn moved that the reports of agents, auditors, committees, or officers chosen, be accepted as printed in the Annual Report. Seconded by Russell Johnson. Vote on the motion declared by the Moderator to be carried in the affirmative.

Article 4. Leonard Laskowski moved that the district vote to accept the provisions of Public Law 89-10 (Elementary and Secondary Education Act of 1965), and appropriate such funds as may be made available to the district under said Federal Act for such particular projects as may be determined by the school board. Further, that the district authorize the school board to make application for such funds and to expend the same for such projects as it may designate. Seconded by Clara B. Wellington. Vote declared by the Moderator to be carried in the affirmative

Article 5. George E. Joslin moved that the district vote to authorize the school board to make application for and to accept and use in the name of the district such advances, grants in aid or other funds for educational purposes as may now or hereafter be forthcoming from the United States Government, the State of New Hampshire,

or any other department or agency thereof, or any federal, state, or private agency. Seconded by James E. O'Neil. Vote on the motion declared by the Moderator to be carried in the affirmative.

Article 6. Lillian L. Lane moved that the district vote to raise and appropriate the sum of \$314,726.73 for support of schools, for payment of salaries for the district officials and agents, and for the payment of the statutory obligations of the district. Seconded by James E. O'Neil.

Alfred Schiewe moved that the motion be amended to read \$315,726.73, to provide funds for additional bus service on Route No. 9 to make it possible to pick up all children on the side of the road on which they reside. Seconded by Linda Schlichting. The vote on the amendment declared by the Moderator to be carried in the affirmative.

The voice vote on the motion, as amended, was declared by the Moderator to be lost.

James E. O'Neil moved that the Article be amended to read that the district vote to raise and appropriate the sum of \$307,357.73 for the support of schools, for the payment of salaries for school district officials and agents, and for payment of the statutory obligations of the district. Seconded by Lillian L. Lane.

Alfred Schiewe moved that the motion be amended to read \$308,357.73 to provide funds for additional bus service on Route No. 9 to make it possible to pick up all children on the side of the road on which they reside. Seconded by Lillian L. Lane. The voice vote on the amendment was declared by the Moderator to be carried in affirmative.

Article 7. No business was brought up under this Article to transact any other business that may legally come before this meeting.

At 9:55 the Moderator declared the polls closed.

The checklist of voters was used. A count of the ballots resulted as follows:

Number of votes cast 71.

For Moderator for the ensuing year: Harry E. Winn had 68 votes; William Mitchell had 1 vote, and Claude Mowry had 1 vote. The Clerk declared Harry E. Winn elected Moderator for the ensuing year. He took the oath of office from the Clerk.

For School Board Member for three years: Lillian L. Lane had 63 votes; Gerald Knickerbocker had 1 vote; Mildred Gauthier had 1 vote; Lester Lovell had 1 vote; and Lester M. Chickering had 1 vote. The Moderator declared Lillian L. Lane elected a member of the School Board for

three years. She took the oath of office from the Moderator.

For Clerk for the ensuing year: H. Claude Mowry had 69 votes. The Moderator declared H. Claude Mowry elected Clerk for the ensuing year. He took the oath of office from the Moderator.

For Treasurer for the ensuing year: Marilyn C. Hoag had 61 votes;; Dorothy Spaulding had 2 votes, and Mildred Gauthier had 1 vote. The Moderator declared Marilyn C. Hoag elected Treasurer for the ensuing year.

For Auditors (2) for the ensuing year: Prudence S. Mitchell had 67 votes; Ann M. Knickerbocker had 67 votes; Merle Chickering had 1 vote, and Ann Bevis had 1 vote. The Moderator declared Prudence S. Mitchell and Ann M. Knickerbocker elected Auditors for the ensuing year.

Arvid Pearson moved that the meeting be adjourned. Seconded by Gerald Knickerbocker. The Moderator declared the motion to be carried in the affirmative.

The meeting was adjourned at 10:20 p.m.

H. Claude Mowry
Clerk

A true record, Attest:

H. Claude Mowry

REPORT OF THE SCHOOL LUNCH PROGRAM

July 1, 1968 to June 30, 1969

The National School Lunch Program helps to safeguard the health and well being of our nation's children. Wholesome, appetizing lunches are served and are planned to supply a great part of a student's nutritional requirements daily.

The school lunch program helps in promoting nutritional education. The children learn to know and like foods they have never seen or eaten before.

The Hot Lunch Program opened September 9, 1968 with Mrs. Louise Charles as manager and Mrs. Marion Berry as her assistant.

The reimbursement rate from Federal Funds remained at four cents for each Type A meal served to children. Surplus commodities received from the U.S. Government made it possible to maintain the old price of thirty cents for children. Adult meals were raised to forty cents. Under the Special Milk Program our lunch program received a four cent reimbursement for each half-pint of milk served. The children were able to purchase milk at three cents a half-pint.

The hot Lunch Program served between 150 and 210 meals daily. Two hundred and forty-five turkey dinners with all the trimmings were served prior to the Thanksgiving vacation.

Menus continued to be prepared a month in advance and sent home to parents.

Respectfully submitted,
Mrs. Sylvia Thompson, Manager

FINANCIAL STATEMENT CHESTERFIELD SCHOOL LUNCH PROGRAM

July 1968 to June 1969

Receipts

Balance July 1, 1968		\$ 162.11
Lunch Sales - Children	\$10,122.46	
Lunch Sales - Adults	391.90	
Reimbursement	2,403.66	
District Appropriation	56.70	
Misc. Cash	5.00	
<i>Total</i>	<u>\$12,979.72</u>	<u>\$13,141.83</u>

Expenditures

Food	\$ 8,165.71
Labor	4,640.18
Equipment	69.22
All other expenditures	152.52

Total \$13,027.63

Balance June 30, 1969 \$ 114.20

Other Program Resources

U.S.D.A. Commodities \$ 1,572.84
(Wholesale Value)

Balance Sheet

Fiscal Year Ending June 30, 1969

Cash in Bank \$54.73; on hand \$59.47 \$ 114.20

Reimbursement due Program 579.16

Food Inventory - Jun 30 133.00

Total Assets \$ 826.36

SCHOOL HEALTH SERVICE REPORT

Chesterfield School District 1968-69

School Health Services:

Pupils examined	100
Heights and weights	299
Vision Tests	299
Hearing Tests	162

Special Clinics and Tests:

Sterneedle Tuberculin Skin Test - March 1969	
Students:	34
Urine Tests - given with physical exams:	
Students:	72
Immunization Clinic - May 1969	
the total number participated:	
Students:	24
Pre-school Children	3

This clinic is annually conducted for the benefit of students, pre-school children, and adults. The vaccines available at this clinic were; Triple Toxoid (Diphtheria-Whooping Cough-Tetanus), Smallpox, Oral polio (Trivalent), and Measles (for pre-school children only).

Referral Clinic:

Monadnock Children's Special Services Center	
Students:	4

In May the annual Orientation Program was held for the incoming First graders. In attendance for the program were the School physician, the School Nurse, and the Dental hygienist, from the State Dept. of Dental Health. This program offers physical exams for the youngsters whose parents desire it, Physician-Parent conference concerning the youngsters as needed, dental exam and information concerning good dental health, eye exam for youngsters not attending kindergarten, and in general acquainting the child with school and vice versa. Sixteen youngsters were examined, but a total of thirty-two registered.

Thank you parents and teachers for your patience and cooperation.

Dr. John N. Houpis, M.D.
School Physician
Mrs. Stella Chickering, R.N.
School Nurse

PRINCIPAL'S REPORT

The 1969-1970 school year began with an enrollment of 302 children. This represents an increase of 14 children over September 1968's enrollment of 288 children. The greatest concentration of pupils, however, is in the lower grades. Should the incoming first grade classes continue to number in the forties, a space problem will definitely occur within the next two or three years. This year's fourth grade is the only grade in the school with fewer than thirty children.

We presently have forty-two children in grade one, forty-seven in grade two, thirty-three in grade three, twenty-eight in grade four, forty-three in grade five, thirty-three in grade six, thirty-five in grade seven, and thirty-nine in grade eight.

We have five new teachers on the staff: Social Studies, grade six, seven, and eight, Mr. Robert Duhaime; grade two, Mrs. Carolyn O'Neill and Miss Priscilla Reardon; grade three, Mrs. Brenda Zarnowski; grade four and five, Mrs. Ruth Hatt; and Mrs. Suh Ling Lee Chang, Music, grade one through eight. Also new to the staff, Mrs. DiAnne Anderson, school nurse; Mrs. Sylvia Thompson, head cook; and Mrs. Patricia Decato, teacher aide.

Our school is a well equipped up to date school. In the past few years we have made every effort to keep pace with educational changes. The curriculum is under constant study and we have attempted to offer the children a modern program. It is due to the constant efforts of the teachers and other educational personnel that we have been able to

offer a balanced, modern program to the children. We are still receiving money from Title I of the Elementary and Secondary Education Act. This money is used to continue to provide a program of individualized instruction in reading for those children in grades two through five who are having difficulty. This program is under the direction of Mrs. Doris Parker.

School maintenance is a very important part of our program. This year, as in the past, we have continued a program to keep the school in good operating condition. Thanks to the able efforts of Mr. Merton Davis, the citizens of Chesterfield can be proud of their school. This year two classrooms were retiled and a new roof was put on the old section of the school. We also added a new table in the cafeteria.

In the last few years the school has been on a program whereby our curriculum has been brought up to date. We have been very successful, but there are still many serious considerations to be faced. We do not have room or facilities to run an adequate physical education program. The library has been adequate, but is rapidly becoming overcrowded. An art program should be a future consideration, as well as a full time remedial reading teacher. A balanced program is being offered to grades seven and eight, but there are several areas that are not being offered. We cannot offer industrial arts, home economics, developmental reading, physical education, or guidance. In the area of extracurricular activities we are limited. We cannot offer the children an expanded music program, which would include chorus and band. It is also difficult to provide club activities for the upper grades.

The school library has over 4,000 volumes. Many thanks to the parents who volunteer their time to give the school an effective library program.

I would like to thank the citizens, teachers, and the Board of Education, for their cooperation this year.

Respectfully submitted,
Martin Schiff
Principal

ADMINISTRATIVE REPORT

To the School Board and the Citizens of Chesterfield

Chesterfield is a member of a successful A.R.E.A. high school program. The 1970 warrant contains an article that gives Chesterfield citizens an opportunity to vote to participate with several other districts in a study of the advantages and disadvantages of having a grade 7-12 A.R.-

E.A. We recommend that Chesterfield become a member of this study group.

There are several reasons why a study of a 7 - 12 A.R.E.A. is worthwhile for Chesterfield: One of them is that Chesterfield's participation in a 7 - 12 A.R.E.A. study could solve the perennial question of whether or not there will be a sufficient number of classrooms to take care of the enrollment as of September each year. There is a definite possibility that there will be a need of more than twelve rooms in September, 1971 as is pointed out in the principal's report.

Another article in the warrant gives Chesterfield citizens the opportunity to support the action of th Supervisory Union 29 meeting in voting to have a Supervisory Union Educational Consultant. An organization chart is included in this annual report. The administrators recommend your support of the Supervisory Union action. This is not an additional position, but a realignment of assignments.

Classroom visit reports by the principal and assistant superintendent indicate that we have a good staff who are working hard to give your sons and daughters a good education. We are continually striving to improve by utilizing new educational procedures, materials and acknowledge within the limits of available building facilities.

Textbook additions have included science for grades one and two, books for grades four, five, six, seven, and eight to complete the change in the English program, and Junior High School literature texts and Social Studies texts for grades seven and eight have also been purchased.

A number of minor repairs were accomplished this past year among them was installation of new opaque window shades in the classrooms on the west side of the building, cabinet doors for kitchen cabinets, and window screens for the cafeteria. Major repairs included a new roof on the older part of the building, plus extensive roof repairs on the first building addition. Extensive repairs were found to be necessary on the older boiler. This repair allowed the school to continue in operation. However, a new boiler will have to be installed during the summer months.

New equipment purchased included materials for the science class, a filmstrip projector, a cafeteria table, and a commercial refrigerator for the lunch program. The last two items were the major equipment expnse.

The overall budget increase is approximately eight percent. Major increases occur in the areas of salaries, contracted services and tuition. We feel that the recommended salary increases will enable us to remain competitive and

help us to retain our competent teaching staff. We observe that there is only one member of the present faculty who was teaching in Chesterfield three years ago.

Instructional contracted service increase is necessary if we are to continue to be a member of the Monadnock Children's Special Services Center. We consider the "Center" to be of considerable assistance in solving the problems of a number of our pupils. School board members who serve on the board of directors of the "Center" are high in their praise of the services rendered by this organization.

Tuition increase represents the actual cost in terms of the pupils that are now attending Keene High School and are expected to return and the number of eighth grade pupils planning to go on to high school.

It is interesting to note that tuition would be considerably more if Chesterfield was still following the 1965-66 procedure.

The lunch program personnel provide excellent lunches and should be complimented in this respect and for the speed with which they serve during the lunch period.

An important contribution is made by our custodian, Mr. Davis. Visitors to the building are impressed by the excellent care that is evident. Pupils are also indirectly influenced to better conduct and habits of cleanliness.

The people in the Supervisory Union office wish to express their appreciation and thanks to the citizens, school board, and staff for their cooperation and support during the past year. We look forward to working with you in the future in our mutual endeavor to maintain a good educational process.

John W. Day
Superintendent of Schools
George E. Cass
Business Manager
Elliott W. Keach
Acting Asst. Sup't. of Schools

DIRECTORY 1969 - 1970

Martin L. Schiff
Mrs. Phyllis Zuccale
Shu-Ying Chang
Robert H. Duhaime
Eleanor M. Fuller
Samuel Hackler
Ruth D. Hatt

Principal
Secretary
Music
Grade 6
Grades 3 & 4
Grade 8
Grades 4 & 5

Eileen G. Haviland	Grade 5
Jennifer D. Hymes	Grade 1
Regis C. Lysitt	Grade 1
Joyce L. Mattson	Grade 7
Pricilla A. Reardon	Grade 2
Rosemary A. Ryll	Grades 7 & 8
Carolyn J. Sprague	Grade 2
Brenda J. Zarnowski	Grade 3
Doris Parker	Title I
Patricia G. Decato	Teacher Aide
Dorothy V. Siedentopp	Teacher Aide
Dianne L. Anderson	Nurse
Marion Berry	School Lunch
Sylvia Thompson	School Lunch
Merton B. Davis	Custodian
Carl Chickering	Asst. Custodian

REPORT OF SCHOOL DISTRICT TREASURER

Fiscal Year July 1, 1968 to June 30, 1969

Cash on Hand July 1, 1968	\$ 2,486.63
Received from Selectmen	\$264,244.20
Revenue from State Sources	5,297.12
Revenue from Federal Sources	5,935.05
Received from all other sources	289.99
TOTAL RECEIPTS	\$275,766.36
Total amount available for fiscal year	278,252.99
Less School Board Orders paid	260,104.13
BALANCE on Hand June 30, 1969	\$ 18,148.86

Marilyn C. Hoag
District Treasurer

Auditor's Certificate

This is to certify that we have examined the books, vouchers, bank statements and other financial records of the treasurer of the school district of Chesterfield of which the above is a true summary for the fiscal year ending June 30, 1969 and find them correct in all respects.

Prudence S. Mitchell
Ann Knickerbocker
Auditors

STATE OF NEW HAMPSHIRE

SCHOOL WARRANT

To the inhabitants of the School District of the Town of Chesterfield qualified to vote in district affairs:

You are hereby notified to meet in Chesterfield Central Elementary School in said district on th 7th day of March, 1970, at 10:00 o'clock in the forenoon to act upon the following subjects:

Article 1. To choose all necessary school district officers for the ensuing year. The polls will be open from 10:00 a. m. to 9:00 p. m.

Action on Articles 2 through 8 will begin at 8:00 p. m. o'clock in the afternoon to act upon the following:

Article 2. To hear the reports of agents, auditors, committees, or officers chosen, and pass any votes relating thereto.

Article 3. To see if the district will vote to accept the provisions of Public Law 89-10 (Elementary and Secondary Education Act of 1965), and to appropriate such funds as may be made available to the district under said Federal Act for such particular projects as may be determined by the school board. Further, to see if the district will authorize the school board to make application for such funds and to expend the same for such projects as it may designate.

Article 4. To see if the district will vote to authorize the school board to make application for and to accept and use in the name of the district such advances, grants in aid or other funds for educational purposes as may now or hereafter be forthcoming from the United States Government, the State of New Hampshire, or any department or agency thereof, or any federal, state, or private agency.

Article 5. To see if the district will vote to establish an Authorized Regional Enrollment Area (AREA) School Planning Committee, said committee to consist of three qualified voters of whom at least one shall be a member of the school board, or take any other action relating thereto. *Note:* This District is currently in an AREA arrangement with Keene for grades 9-12. For planning purposes this District should continue discussions with other Districts as to the mutual problems of education, particularly grades 7-8. Approval of this article makes no commitments for this District except to form a committee that will consider the future, meet with such committees from other districts, and report its findings at a future meeting of this District. Appropriate discussion and planning for the future seems essential with pupil enrollment increases

and the evolution of educational change.

Article 6. To see if the District will vote to authorize the employment of a Teacher Consultant for New Hampshire Supervisory Union No. 29 as provided in RSA 186:11 XII and XXIV as amended or take any other action related thereto.

Note: The School Board of New Hampshire Supervisory Union No. 29 (which includes the board members of this district) have voted to reorganize the administrative structure of the Supervisory Union. This reorganization includes the elimination of one Assistant Superintendent of Schools and in place of this position the creation of the position of Consultant. The change is a matter of a reassignment of responsibilities and functions with no change in the actual number of people and with no direct increase in the budget. The item appears in this warrant as dictated by law since official titles and functions will be changing. It is anticipated that the overall reorganization will result in increased efficiency while providing more services to this District, its school board, instructional staff, and students.

Article 7. To see what sum of money the district will vote to raise and appropriate for support of schools, for the payment of salaries for school district officials and agents, and for payment of the statutory obligations of the district.

Article 8. To transact any other business that may legally come before this meeting.

Given under our hands at said Chesterfield this 6th day of February, 1970.

Mr. James E. O'Neil
Mrs. Clara B. Wellington
Mrs. Lillian L. Lane
School Board

A true copy of warrant attest:

Mrs. Lillian L. Lane
Mr. James E. O'Neil
Mrs. Clara B. Wellington
School Board

ADMINISTRATIVE ORGANIZATION

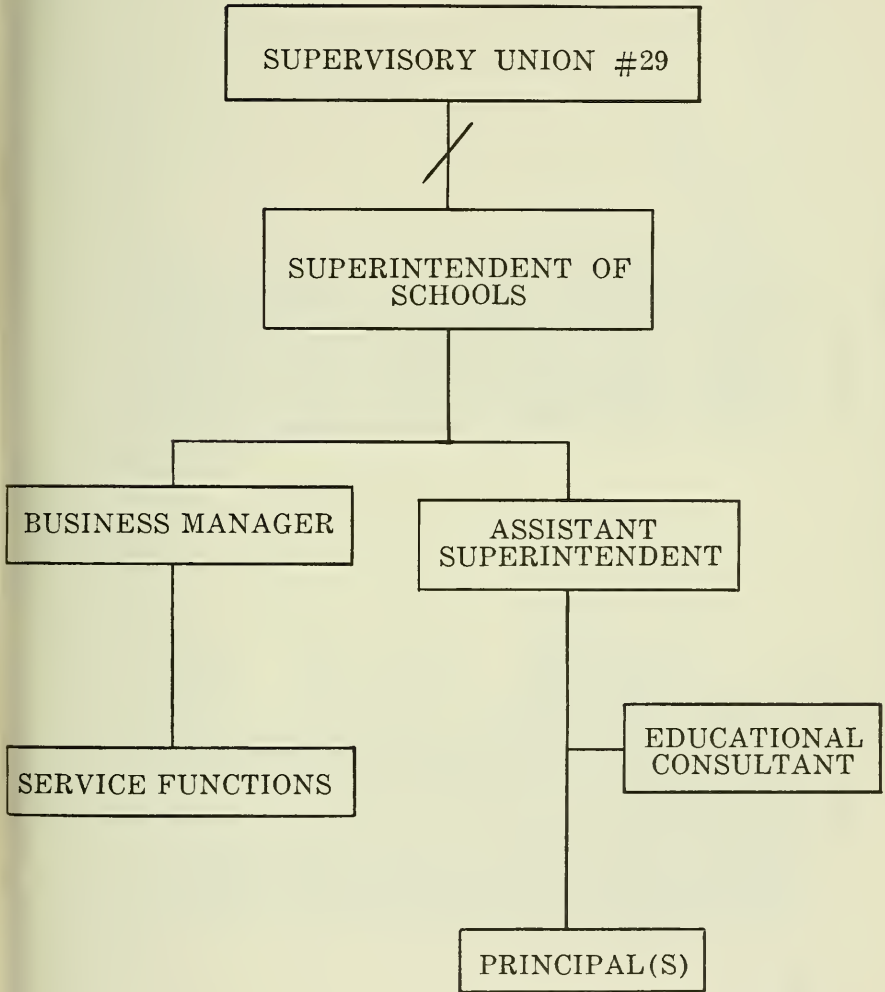

DETAILED STATEMENT OF RECEIPTS

Date	From Whom	Description	Amount
July 1, 1968	Treasurer's Bank Bal.		
July 15,	Treasurer, State	School Lunch	263.84
July 15,	Treasurer, State	Intell. Retarded Aid	383.08
July 15,	Chesterfield School	FICA Refund	54.65
	Lunch Program		
July 25,	Treasurer, Chesterfield	Appropriation	10,000.00
Aug. 21	Treasurer, State	School Lunch	183.00
Aug. 29	Treasurer, Chesterfield	Appropriation	20,000.00
Sept. 19	Charles E. Tuttle Co.	Refund	3.18
Oct. 4	Chesterfield School	FICA Refund	17.33
	Lunch Program		
Oct. 10	Treasurer, State	Building Aid	2,260.43
Oct. 14	Treasurer, Chesterfield	Appropriation	20,000.00
Nov. 1	Treasurer, State	School Lunch	232.60
Nov. 14	Treasurer, Chesterfield	Appropriation	20,000.00
Nov. 20	Treasurer, State	Title I ESEA	896.56
Dec. 11	Treasurer, State	School Lunch	286.52
Dec. 11	Treasurer, State	Sweepstakes	2,653.61
Dec. 13	Treasurer, Chesterfield	Appropriation	50,000.00
Jan. 10, 1969	Treasurer, Chesterfield	Appropriation	20,000.00
Jan. 13	Treasurer, State	Title I ESEA	845.50

Jan. 15	Chesterfield School	FICA Refund	69.06
	Lunch Program		
Jan. 22	Treasurer, State	School Lunch	261.92
Feb. 6	Treasurer, State	School Lunch	171.80
Feb. 19	Treasurer, State	School Lunch	286.84
Mar. 7	Treasurer, Chesterfield	Appropriation	20,000.00
Apr. 1	Chesterfield School	FICA Refund	71.33
	Lunch Program		
Apr. 4	Treasurer, State	School Lunch	172.54
Apr. 10	Treasurer, Chesterfield	Appropriation	20,000.00
May 2	Treasurer, State	School Lunch	307.76
May 7	Treasurer, State	Title III NDEA	43.23
May 8	Treasurer, Chesterfield	Appropriation	20,000.00
May 8	Supervisory Union No. 29	Refund - Envelopes	11.76
May 16	Treasurer, Chesterfield	Appropriation	30,000.00
May 29	Treasurer, State	School Lunch	232.44
June 13	Supervisory Union No. 29	Title I ESEA	1,750.50
June 16	Treasurer, Chesterfield	Balance of Appropriation	34,244.20
June 24	Chesterfield School	FICA Refund	62.68
	Lunch Program		
		TOTAL RECEIPTS DURING YEAR	\$278,252.99

REPORT OF SALARIES OF SUPERINTENDENTS

	Superintendent	Assistant Superintendent Secondary	Assistant Superintendent Elementary	Business Manager
State of New Hampshire	\$ 2,500.00	\$ 2,700.00	\$ 2,700.00	\$ 2,700.00
Chesterfield	970.50	763.46	698.76	698.76
Harrisville	337.50	265.50	243.00	243.00
Keene	12,187.50	9,587.50	8,775.00	8,775.00
Marlborough	880.50	692.66	633.96	633.96
Nelson	187.50	147.50	135.00	135.00
Westmoreland	436.50	343.38	314.28	314.28
	<u>\$ 17,500.00</u>	<u>\$14,500.00</u>	<u>\$13,500.00</u>	<u>\$13,500.00</u>

SCHOOL DISTRICT BONDS

National Shawmut Bank of Boston

1.9% Bonds Dated June 1, 1950

	Outstanding	Principal	Interest	Total
December 1, 1969	\$2,000.00	\$	\$19.00	\$ 19.00
June 1, 1970		2,000.00	19.00	2,019.00
Total Close 1969-70	\$	\$2,000.00	\$38.00	\$2,038.00

First National Bank of Boston

3.20% Bonds Dated August 1, 1962

Amount \$100,000.00

August 1, 1969	\$65,000.00	\$5,000.00	\$1,040.00	\$6,040.00
February 1, 1970			1,040.00	1,040.00
Total Close 1969-70		5,000.00	2,080.00	7,080.00
August 1, 1970	65,000.00	5,000.00	960.00	5,960.00
February 1, 1971			960.00	960.00
Total Close 1970-71	\$60,000.00	\$	\$1,920.00	\$6,920.00

EXPENDITURES

	Total Amount	Elem. School	App. Jr. High	High School	General Expenses
100 ADMINISTRATION					
110.10 District Officers	\$ 350.00	\$ 350.00			
135.00 Contracted Services	118.11	118.11			
190.10 District Officers	174.79	174.79			
200 INSTRUCTION					
210.10 Salaries, Principals	8,800.00	8,800.00			
210.30 Teachers	72,264.00	72,264.00			
210.40 Substitutes	656.00	656.00			
210.50 Secretarial & Clerical	1,199.99	1,199.99			
210.90 Aides 3,944 & Title I 1,800 (includes title I 48.33)	5,744.00	5,744.00			
215.00 Textbooks	1,726.39	1,726.39			
220.00 School Libraries & Audiovisual Materials	554.71	554.71			
230.00 Teaching Supplies	3,104.31	3,104.31			
235.00 Contracted Services	400.00	400.00			
290.00 Other Expenses	1,399.75	1,399.75			
300 ATTENDANCE SERVICES					
310.00 Salaries	30.00	30.00			
390.00 Other Expenses	71.90	71.90			
400 HEALTH SERVICES					
410.00 Salaries	1,500.00	1,500.00			
490.00 Other Expenses	574.91	574.91			
500 PUPIL TRANSPORTATION					
535.00 Contracted Services	20,822.00	13,931.00		6,891.00	

	Total Amount	Elem. School	App. Jr. High	High School	General Expenses
600 OPERATION OF PLANT					
610.00 Salaries	7,898.25	7,898.25			
630.00 Supplies, Exc. Utilities	1,188.03	1,188.03			
635.00 Contracted Services	583.15	583.15			
640.00 Heat for Building	2,368.06	2,368.06			
645.00 Utilities, Exc. Heat	1,640.86	1,640.86			
700 MAINTENANCE OF PLANT					
726.00 Repairs of Equip.	115.68	115.68			
735.00 Contracted Serv.	2,703.66	2,703.66			
766.00 Repairs to Building	42.64	42.64			
800 FIXED CHARGES					
850.20 Teachers' Retirement	1,662.15	1,662.15			
850.30 F.I.C.A.	3,137.38	3,137.38			
855.00 Insurance	780.81	780.81			
900 SCHOOL LUNCH & SPECIAL MILK PROGRAM					
975.10 Federal Monies	2,135.42	2,135.42			
975.20 District Monies	25.50	25.50			
1000 STUDENT-BODY ACTIVITIES					
	324.00	324.00			
1100 COMMUNITY ACTIVITIES					
1190.00 Other Expenses	19.35				19.35
1200 CAPITAL OUTLAY					
1265.00 Sites	773.00				773.00
1266.00 Buildings	2,383.50				2,383.50

1300 DEBT SERVICE FROM CURRENT MONIES				
1370.00	Principal of Debt	8,000.00		2,415.00
1371.00	Interest on Debt	2,415.00		8,000.00
1400 OUTGOING TRANSFER ACCOUNTS				
1477.10	Tuition to Other Dist.	78,885.64	2,200.00	
1477.30	Dist. Share of Supervisory Union Exp.	8,447.00	8,447.00	76,047.64
1477.90	Other In-State Exp. (title I Westmoreland)	1,552.20	1,552.20	
	Another State			12,322.00
1478.10	Tuition	12,322.00		
1479.10	Tuition to Private nonsectarian schools	920.00	920.00	
	Total Net Exp. for all pur.	\$259,814.14	\$150,324.65	\$ 13,590.85
	Cash on hand at end of Year			
	June 30, 1969	18,148.86		
	GRAND TOTAL net exp.	\$277,963.00	\$150,324.65	\$ 95,260.64
			\$ 638.00	\$ 13,590.85

SCHOOL DISTRICT BUDGET SUMMARY

Purpose of Appropriation	Approved Budget 1969-70	School Board's Budget 1970-71	Recom- mended 1970-71
100 ADMINISTRATION			
110 Salaries	\$ 350.00	\$ 350.00	\$ 350.00
135 Contracted Services	115.00	115.00	115.00
190 Other Expenses	175.00	175.00	175.00
200 INSTRUCTION			
210 Salaries	102,219.00	111,866.00	110,000.00
215 Textbooks	1,870.00	2,075.00	2,075.00
220 Library & Audiovisual Ma.	1,100.00	837.00	837.00
230 Teaching Supplies	3,700.00	4,554.00	4,554.00
235 Contracted Services	1,200.00	3,349.00	2,149.00
290 Other Expenses	1,720.00	1,645.00	1,645.00
300 ATTENDANCE SERVICES	130.00	130.00	130.00
400 HEALTH SERVICES	2,150.00	2,350.00	2,350.00
500 PUPIL TRANSPORTATION	22,100.00	23,350.00	23,350.00
600 OPERATION OF PLANT			
610 Salaries	8,000.00	9,800.00	9,800.00
630 Supplies	1,200.00	1,200.00	1,200.00
635 Contracted Services	275.00	625.00	625.00
640 Heat	2,400.00	2,400.00	2,400.00
645 Utilities	2,100.00	1,900.00	1,900.00
700 MAINTENANCE OF PLANT	3,712.00	5,374.00	5,374.00
800 FIXED CHARGES			
850 Employee Retirement & F.I.C.A	7,837.00	8,218.00	8,218.00
855 Insurance	2,100.00	4,132.00	2,632.00
900 SCHOOL LUNCH & SPECIAL MILK PROGRAM	2,300.00	2,350.00	2,350.00
1000 STUDENT BODY ACTIVITIES	700.00	700.00	700.00
1100 COMMUNITY ACTIVITIES	50.00	50.00	50.00
1200 CAPITAL OUTLAY			
1265 Sites	100.00	100.00	100.00
1266 Buildings	600.00	100.00	100.00
1267 Equipment	950.00	1,504.00	1,504.00
1300 DEBT SERVICE			
1370 Principal of Debt	7,000.00	5,000.00	5,000.00
1371 Interest on Debt	2,278.00	2,080.00	2,080.00
1390 Other Debt Service	28.00	28.00	28.00
1477 OUTGOING TRANSFER ACCOUNTS IN STATE			
1477.1 Tuition	117,885.00	121,849.00	116,849.00
1477.3 Supervisory Union Exp.	9,463.73	10,203.00	10,203.00
1477.9 Other Expenses	1,600.00	800.00	800.00
1479 EXPENDITURES TO OTHER THAN PUBLIC SCHOOLS	950.00		
TOTAL APPROPRIATIONS	\$308,357.73	\$329,209.00	\$319,643.00

Revenues & Credits Available to Reduce School Taxes

UNENCUMBERED BALANCE	\$ 12,405.10	\$ 10,000.00	\$ 10,000.00
REVENUE FROM STATE SOURCES:			
Sweepstakes	2,612.00	2,612.00	2,612.00
School Building Aid	1,883.33	1,500.00	1,500.00
Intellectually Retarded		462.00	462.00
REVENUE FROM FEDERAL SOURCES:			
School Lunch & Spec. Milk Program	2,300.00	2,300.00	2,300.00
PL 89-10 (ESEA)	3,329.00	3,329.00	3,329.00
TOTAL REVENUES & CREDITS	\$ 22,529.43	\$ 20,203.00	\$ 20,203.00
TO BE RAISED BY TAXES	285,828.30	309,006.00	299,440.00
TOTAL APPROPRIATIONS	\$308,357.73	\$329,209.00	\$319,643.00

AUDITOR'S REPORT

This is to certify that we have examined the records of the Selectmen, Town Clerk, Town Treasurer, Tax Collector, Trustee of Trust Funds, Spofford Fire Precinct Treasurer and Chesterfield Cemetery Association, and find they fairly reflect the recorded transactions for which they are responsible, for the fiscal year 1969.

Ann Knickerbocker
Prudence Mitchell
Auditors

SCHOOL CENSUS REPORT

Less than 1 year	Boys	Girls	Within the District Public Schools	Outside the District Public Schools	Parochial Schools	Within the District Private Schools	Outside the District Private Schools	Reached 14 or 16 Completed Elementary but not High	Completed High School
1 year	2	9							
2 years	9	9							
3 years	19	14							
4 years	16	15							
5 years	21	15	1		1	2			
Total Birth - 5	76	71	8		1	19			
6 years	23	21	42		1		1		
7 years	27	13	39		1				
8 years	33	17	31		1				
9 years	17	20	35		1				
10 years	23	19	40		1				
11 years	21	15	31	1	4				
12 years	14	26	37	2					
13 years	14	21	19	11	3		2		
14 years	16	26	10	31	1				
15 years	23	11	4	29					
16 years	24	12		33					
17 years	11	23		26					
Through 18	8	11		4				2	1
Total 6-18	237	235	288	137	13		9	5	20
Total Birth - 18	313	306	296	137	14	19	9	5	20

VITAL STATISTICS

At the request of the Selectmen, there is submitted herewith a transcript of the births, marriages and deaths as recorded in the office of the Town Clerk of Chesterfield, N. H. for the year ending December 31, 1969.

Number of Births registered in 1969	29
Number of Marriages registered in 1969	31
Number of Deaths registered in 1969	30

BIRTHS REGISTERED IN THE TOWN OF CHESTERFIELD, N. H.
FOR THE YEAR ENDING DECEMBER 31, 1969

Date of Birth	Birthplace	Sex and Condition	Name of Child if any	Name of Father	Maiden Name of Mother	Birthplace of Mother	Birthplace of Father
Jan. 8	Brattleboro, Vt.	F	Kimberly Ann	Richard L. Capen	Annette I. Woods	Vermont	Vermont
Jan. 21	Keene, N. H.	F	Dawn Ellen	Loren A. Macie	Edith M. Macie	Vermont	Vermont
Jan. 21	Keene, N. H.	M	David Bruce	Bruce S. Plante	Penela H. Buzby	Vermont	Vermont
Feb. 25	Keene, N. H.	F	Ann Hammes	Eugene R. Lacroix	Penelope A. Stout	Tennessee	Massachusetts
Mar. 30	Keene, N. H.	F	Michelle Jeannette	James A. Shanks, Jr.	Louise J. Bouvier	Maine	Maine
Apr. 6	Keene, N. H.	F	Jennifer Marie	John M. DeLancey	Janet L. Theroux	New Hampshire	Pennsylvania
Apr. 11	Keene, N. H.	F	Sally Irene	Thomas E. Dean	Nancy I. Butterworth	Massachusetts	Vermont
Apr. 13	Keene, N. H.	M	David Curtis	Harold E. Foster, Jr.	Nina M. Moore	Vermont	New Hampshire
Apr. 16	Keene, N. H.	F	Gina Marie	Robert E. Johnson	Carol A. Symonds	New Hampshire	Massachusetts
Apr. 22	Keene, N. H.	F	Alison Margaret	Alfred H. Schiewe	Marygrace Descoteaux	New Hampshire	New Hampshire
May 4	Keene, N. H.	F	Jennifer Gail	Kenneth A. Woodward	Gail E. Thomas	New York	Massachusetts
May 18	Keene, N. H.	F	Laura Lee	Henry L. Archibald	Nancy L. Alexander	New Hampshire	Massachusetts
May 29	Keene, N. H.	M	Donald Clawson	Clifford D. Emery	Betsey A. VanWormer	Vermont	New Hampshire
June 4	Keene, N. H.	F	Bonnie Jean	Thomas R. Burns, III	Betsey A. Ramsdell	Massachusetts	New Hampshire
June 28	Keene, N. H.	F	Laura Lee	Ivan R. Wright, II	Cecile T. Neuscheler	New Jersey	Philippine Islands
June 30	Brattleboro, Vt.	F	Kelly Ann	Robert F. White	Katherine A. Hearne	Bellevue Falls, Vt.	Brattleboro, Vt.
July 15	Keene, N. H.	F	Tricia Mia	Charles J. Saucier	June M. Talbot	New Hampshire	New Hampshire
July 20	Keene, N. H.	F	Lynn Diana	Elbert R. Senecal	Diana Kemp	New Hampshire	Middlebury, Vt.
Aug. 6	Greenfield, Mass.	M	Richard Ernest, Jr.	Richard E. Descoteaux	Elsie Drawva	Greenfield, Mass.	New Hampshire
Aug. 21	Keene, N. H.	M	Preston James	Bruce A. Martin	Shirley J. Pease	New Hampshire	Melrose, Mass.
Aug. 27	Keene, N. H.	M	Christopher John	Edward J. Doyle	Janice A. Webster	Maine	Vermont
Sept. 10	Keene, N. H.	F	Anna Maria	Arthur C. Clifford	Eleanor M. Stillings	New Hampshire	Massachusetts
Oct. 18	Keene, N. H.	M	Jeffrey Earl	Richard E. Grover	Joan Boucher	New Hampshire	Massachusetts
Oct. 30	Claremont, N. H.	F	Elizabeth Anne	Dennis E. Connor	Brenda E. Long	New Hampshire	Massachusetts
Nov. 7	Keene, N. H.	M	Warren Hanry, Jr.	Warren H. Porter	Patricia L. Johnson	New Hampshire	Vermont
Dec. 3	Brattleboro, Vt.	F	Cynthia	Cornelis deJong	Wilhelmina A. van Hoeven	Rotterdam, Holland	The Hague, Holland
Dec. 5	Keene, N. H.	M	Jaron Ames	John A. Merrifield	Alicia L. Ronfeldt	New York	Vermont
Dec. 9	Brattleboro, Vt.	F	Darlene Jean	Richard A. Thirsher	Barbara J. Wade	New York	Vermont
Dec. 11	Keene, N. H.	M	Damon Andrew	Ralph W. Ward	Jeanne M. Putnam	Westminister West, Vt.	Burlington, Vt.

DEATHS REGISTERED IN THE TOWN OF CHESTERFIELD, N. H.
FOR THE YEAR ENDING DECEMBER 31, 1969

Date of Death	Name and Surname of the Deceased	Age	Place of Death	Sex and Condition	Place of Birth	Name of Father	Maiden Name of Mother
Jan. 7	Ernest D. Dalrymple	70	Brattleboro, Vt.	M	Vermont	Dexter Dalrymple	Mary Barnes
Jan. 8	Anne S. Hakala	59	Brattleboro, Vt.	F	Massachusetts	John F. Hakala	Helmi Koivisto
Feb. 3	Mrs. Dora Castle	66	Brattleboro, Vt.	F	Springfield, Mass.	Austin J. Bowker	Carrie M. Belcher
Mar. 4	Evelyn Dessaint	48	Brattleboro, Vt.	F	New Hampshire	Fred M. Hunt	Olive Joslyn
Mar. 21	Helen R. Kidd	56	Keene, N. H.	F	New Hampshire	Guy Safford	Florence Naylor
Apr. 4	Erwin J. Stoddard	77	Keene, N. H.	M	Westmoreland, N. H.	Charles Stoddard	Minnie Hubbard
Apr. 16	Hazel M. Hansen	55	Kalamazoo, Mich.	F	Not Given	Not Given	Not Given
Apr. 27	John Prout	88	Keene, N. H.	M	Ireland	Maurice Prout	Mary Browne
Apr. 30	Herbert J. Miller	77	Westfield, Mass.	M	Not Given	Not Given	Not Given
May 3	Carrie F. Stoddard	83	Greenfield, Mass.	F	Not Given	Not Given	Not Given
May 20	Royal W. Beal	69	Keene, N. H.	M	Massachusetts	Henry F. Beal	Mary I. Sharkweather
May 25	John H. Carpenter	70	Westmoreland	M	New Hampshire	Fred L. Carpenter	Ida B. Dickinson
June 14	Anna C. Hubner	61	Keene, N. H.	F	Connecticut	Patrick Delobery	Anna Thompson
June 17	Ruth T. Burnham	43	Albany, N. Y.	F	Not Given	Not Given	Not Given
June 25	Richard J. Grant	63	Chesterfield, N. H.	M	Vermont	John L. Grant	Julia Graves
July 6	Waino E. Junkala	59	Chesterfield, N. H.	M	New York	John Junkala	Amanda Kiviranta
July 13	Elizabeth A. Lyons	54	Chesterfield, N. H.	F	New York	Hjalmar Emerson	Elizabeth Grote
July 14	Elizabeth B. Dort	73	Keene, N. H.	F	Massachusetts	Arthur Osborn, adopted by Arthur Edwards	Lillian Baker
Aug. 21	Leverett T. Smith	86	Concord, N. H.	M	Not Given	James Smith	Mary Haselton
Aug. 22	Ellen L. Flora	61	Keene, N. H.	F	New York	Karl Mink	Louisa Haardt
Sept. 12	Mabel A. Stanley	86	North Tonawanda, N. Y.	F	Not Given	Not Given	Not Given
Sept. 15	Charles C. Keith	69	Spoftord, N. H.	M	Maine	James A. Keith	Cora Bell
Sept.	Henry C. McCormick	65	Gill, Mass.	M	Newport, Vt.	Henry McCormick	Frances Durose
Sept. 20	Lloyd L. Morton	65	Keene, N. H.	M	Irassburg, Vt.	Alonzo C. Morton	Mary Cline
Sept. 30	Esther A. Groat	65	Westmoreland, N. H.	F	Massachusetts	Arthur Groat	Abbie Lynde
Oct. 15	Marian Irving	81	Chesterfield, N. H.	F	New York	unknown	unknown
Oct. 28	Helen E. Richardson	72	Keene, N. H.	F	Pennsylvania	Charles E. King	Lillian Helper
Nov. 14	Myra M. Faulkner	70	Keene, N. H.	F	New Hampshire	William G. Morgan	Cora Boyd
Nov. 28	Carl A. Castle	93	Hartford, Vt.	M	New Hampshire	Charles Castle	Gertrude Moore
Dec. 9	Frank D. Prgent	84	Keene, N. H.	M	New York	Joseph Prgent	Flavia Pelkey

MARRIAGES REGISTERED IN THE TOWN OF CHESTERFIELD, N. H.
FOR THE YEAR ENDING DECEMBER 31, 1969

Date of Marriage	Place of Marriage	Name and Surname of Groom and Bride	Age in years	Place of Birth of Each	Names of Parents	Birthplace of Parents	Condition	Name, Residence and Official Station of person by Whom Married
Jan. 11	Chesterfield, N. H.	Daniel L. Walsh	19	New Hampshire	David L. Walsh Pauline F. Manch	New Hampshire	1	Rev. Dwight S. Haynes Chesterfield, N. H.
		Romona J. Garland	19	New Hampshire	Robert W. Garland Leola D. Boyd	New Hampshire	1	
Jan. 18	Keene, N. H.	Arthur R. Labsbere	23	Vermont	Frederick F. Lashere Beatrice LaFountain	Vermont	2	Geraldine H. Bernard Justice of the Peace
Jan. 19		Jane L. Duquette	21	New Hampshire	Chester R. Forsyth Louise C. Rudolf	Vermont	2	Keene, N. H.
		Kenneth L. Myette	20	Massachusetts	Carl L. Myette	New York	1	Pauline P. Coleman Justice of the Peace
	Chesterfield, N. H.	Marilyn A. Domaingue	18	Massachusetts	Albert H. Domaingue Mildred L. Bell	Massachusetts	1	Chesterfield, N. H.
Feb. 1		Richard W. Baybrook	56	Vermont	Albert H. Baybrook Clara Magoon	Vermont	2	Rev. Harry S. Carlson Brattleboro, Vt.
	West Chesterfield, N. H.	Ruth C. Whitman	53	New York	Francis W. Collins Ethelyn M. Andrews	Connecticut	2	
Feb. 14		John D. Magnarelli	20	New York	Patsy Magnarelli Carmela Silvaggo	Wisconsin	1	Pauline P. Coleman Justice of the Peace
	Chesterfield, N. H.	Jennifer M. Casale	20	New York	Salavatore J. Casale Mary Colella	New York	1	Chesterfield, N. H.
Feb. 22		Peter D. Gillett	20	Massachusetts	Donald L. Gillett Elizabeth Giguere	New York	1	Pauline P. Coleman Justice of the Peace
	Chesterfield, N. H.	Viola M. DuBois	20	Massachusetts	Oscar F. Dubois Viola B. Mickle	Massachusetts	1	Chesterfield, N. H.
Mar. 29		Stephen D. Kinstle	20	New York	Donald E. Kinstle Leitha M. Stutts	Ohio	1	Pauline P. Coleman Justice of the Peace
	Chesterfield, N. H.	Marliou A. Griffith	19	New York	William Griffith Beatrice Rhom	North Carolina	1	Justice of the Peace Chesterfield, N. H.
Apr. 19		Charles E. Commiskey	20	New York	Francis L. Commiskey Margaret M. McClelland	Virginia	1	Pauline P. Coleman Justice of the Peace
	Chesterfield, N. H.	Rae A. Bushey	20	Vermont	Raymond A. Bushey Marjorie N. Ryder	New York	1	Chesterfield, N. H.

May 2	Chesterfield, N. H.	18	Vermont	Edward J. Doyle	Thomas E. Doyle	1	Vermont	Pauline P. Coleman
May 17	Brattleboro, Vt.	16	Maine	Janice A. Webster	Dorothy E. Fisher	1	Vermont	Justice of the Peace Chesterfield, N. H.
May 24	Brattleboro, Vt.	33	New Jersey	Robert G. Van Blarcom	Blaine F. Webster	2	New Jersey	Rev. Leonard R. Kraemer
June 20	Winchester, N. H.	26	New Hampshire	Sheila J. Hartwell	Wilda D. Thibodeau	2	New Jersey	Brattleboro, Vt.
June 21	Keene, N. H.	21	Vermont	Philip Gauthier	David Van Blarcom	1	Massachusetts	Rev. David McCormick Brattleboro, Vt.
June 29	Chesterfield, N. H.	20	Massachusetts	Donna Zolnoski	Ruth Woodbury	1	Vermont	Rev. William S. Norman
July 3	Vernon, Vt.	22	Vermont	Edwin L. Bashaw	Joseph Finney	1	Massachusetts	Justice of the Peace Chesterfield, N. H.
July 4	Guilford, Vt.	18	Vermont	Peggy A. Thirsher	Edythe Collins	2	New Hampshire	Ernest J. Tasoulas
July 11	Chesterfield, N. H.	25	New Hampshire	William D. Sabolevski	Bruce Gauthier	2	Russia	Justice of the Peace Vernon, Vt.
July 17	Brattleboro, Vt.	32	New Hampshire	Norma E. Smith	Avis Slade	1	Vermont	Rev. Arthur C. Clifford
July 24	Brattleboro, Vt.	21	Vermont	Richard A. Thirsher	Dominick Zolnoski	1	Vermont	Chesterfield, N. H.
July 29	Chesterfield, N. H.	21	Vermont	Barbara J. Wade	Gertrude Wade	1	Massachusetts	Mrs. Gladys Crossman
July 31	Chesterfield, N. H.	18	Vermont	Richard D. Rudolph	Edwin Peter Bashaw	1	New Hampshire	Justice of the Peace Vernon, Vt.
Aug. 9	Brattleboro, Vt.	23	New Hampshire	Carol Willette	Eva Louise Knights	1	Vermont	Ralph F. Bullock
Aug. 9	Brattleboro, Vt.	19	Vermont	Harold E. Porter	Richard G. Thirsher	1	Massachusetts	Justice of the Peace Guilford, Vt.
Aug. 16	Chesterfield, N. H.	21	New Hampshire	Betty A. McLean	Katherine A. Thompson	1	New Hampshire	Rev. Samuel J. Hewitt
		19	Vermont	Dale C. Brown	Waslow J. Sabolevski	1	Vermont	Keene, N. H.
		17	Vermont	Kathryn A. Davis	Pearl L. Rawson	1	Vermont	
		22	Vermont	Myron L. Vose	Richard G. Thirsher	1	Vermont	
		19	Vermont	Karen L. Blood	Katherine A. Thompson	1	Vermont	
		26	Pennsylvania	John E. Abel	Paul E. Wade	1	Vermont	
		25	New Hampshire	Joanne M. Howell	Irene R. Baker	1	Vermont	
		20	New York	Donald L. Fones	Charles Rudolph	1	Vermont	
		18	New York	Babette A. Vigeant	Jessie Schlichting	1	Vermont	
					Albert Willette	1	Vermont	
					Inez Whitmore	1	Vermont	
					Henry Porter	1	Massachusetts	
					Doris Solsaki	1	New Hampshire	
					Clifton McLean	1	New Hampshire	
					Joseph Brown	1	Vermont	
					Barbara Bowen	1	Vermont	
					Mortan A. Davis, Jr.	1	Vermont	
					June I. Guerin	1	Vermont	
					Clayton Vose	1	Vermont	
					Rita Hemingway	1	Vermont	
					Kenneth Blood	1	Vermont	
					Irene Kramer	1	Connecticut	
					William Abel	1	Pennsylvania	
					Mildred Fields	1	Pennsylvania	
					Richard Howell	1	Massachusetts	
					Myrtle Farr	1	New Hampshire	
					Donald L. Fones	1	New York	
					Joan A. Coloff	1	New York	
					J. Edward Vigeant	1	New York	
					Dorothy Aspiand	1	New York	
					Pauline P. Coleman	1	New York	
					Justice of the Peace	1	New York	
					Chesterfield, N. H.	1	New York	

Aug. 25	Chesterfield, N. H.	Dale N. Godin	20	Maine	Norman Godin	Maine	1	Pauline P. Coleman
		Linda M. Legere	19	Canada	Rose Paradis	Maine	1	Justice of the Peace
Aug. 31.	Hollis, N. H.	Thomas W. Allen	23	Keene, N. H.	Raymond Legere	Canada	1	Chesterfield, N. H.
		Diana K. Sommer	19	Orange, N. J.	Yvonne Terro	Georgia	1	Rev. Philip H.
Sept. 8	Chesterfield, N. H.	Jacob J. Petrovsky III	21	Massachusetts	Warren Allen	New Hampshire	1	Mitchell
		Beatrice E. Bittner	36	Vermont	Jane Post	New Jersey	1	Hollis, N. H.
Sept. 20	Troy, N. H.	Arthur B. Wright	37	Massachusetts	Bertrand Sommer	New Jersey	1	Pauline P. Coleman
		Nancy A. Burt	29	New Hampshire	Jacqueline Whitman	Massachusetts	1	Justice of the Peace
Sept. 27	Chesterfield, N. H.	Mark E. Day	20	New York	Jacob J. Petrovsky, Jr.	New York	2	Chesterfield, N. H.
		Janet E. West	21	New York	Marjorie	Vermont	2	Arthur W. Bowers
Oct. 25	West Chesterfield, N. H.	Ronald C. Hills	17	Vermont	Mildred E. Martin	Massachusetts	2	Justice of the Peace
		Linda M. Rayno	18	Vermont	Arthur H. Wright	Massachusetts	2	Troy, N. H.
Nov. 1	Brattleboro, Vt.	Richard J. Barre	20	Vermont	George LaClair	Vermont	1	Rev. Arthur C.
		Pamela J. Rabideau	17	Vermont	Thelma Smith	New Hampshire	1	Chesterfield, N. H.
Nov. 8	West Chesterfield, N. H.	Alan M. Champney	22	Vermont	Eugene Day	New York	1	Rev. George L. Niles
		Nancy J. Howard	20	New Hampshire	Ruth Davis	Bermuda	1	Walpole, N. H.
Nov. 8	Chesterfield, N. H.	Edward C. Cheever	30	New Hampshire	Joseph West	New York	1	Rev. Francis X.
		Linda M. Lau	28	New Hampshire	Edna Congdon	New York	1	Slavin O.M.I.
Nov. 22	West Swanzey, N. H.	Wayne B. Bumps	27	Vermont	Charles C. Hills	Massachusetts	1	Brattleboro, Vt.
		Dorothy A. Judd	26	New Hampshire	Jacqueline E. Garner	New York	1	Rev. George L. Niles
Nov. 29	Weathersfield, Conn.	Jacob Ernst	67	Zurich, Switz.	Joseph Rayno	New York	1	Walpole, N. H.
		Isabel C. Lobdell	62	Hartford, Conn.	Eugenia Cobb	New Hampshire	1	Rev. Francis X.
					Earnest J. Barre	Vermont	1	Slavin O.M.I.
					Mary Majdak	Vermont	1	Brattleboro, Vt.
					Howard L. Rabideau	Vermont	1	Rev. George L. Niles
					Shirley Nutting	Vermont	1	Walpole, N. H.
					Alfred J. Champney	New Hampshire	1	Pauline P. Coleman
					Eleanor C. Dodge	New Hampshire	3	Justice of the Peace
					Ernest A. Howard	New Hampshire	2	Chesterfield, N.H.
					Margaret E. Russell	New Hampshire	2	Rev. Dr. Robert
					Francis H. Cheever	New Hampshire	1	W. E. MacKenzie
					Ora I. Hamelin	New Hampshire	2	West Swanzey, N. H.
					Paul M. Penning	New Hampshire	1	Rev. Ivan F. Gosso
					Dorris A. Cutler	Illinois	3	Weathersfield, Conn.
					Ward Bumps	Vermont	2	
					Irene Henry	Vermont	2	
					Frederick R. Judd	New Hampshire	1	
					Evelyn L. Hadley	New Hampshire	2	
					Lawrence Ernst	New Hampshire	3	
					Bertha Billing	New Hampshire	3	
					Frank Charbonneau	New Hampshire	3	
					Susie Smith	New Hampshire	3	

I hereby certify that the foregoing transcript of births, marriages and deaths are correct according to the best of my knowledge and belief.

Imogene L. Chickering
Town Clerk

TRUSTEES OF CHESTERFIELD LIBRARY

Receipts

Cash on hand Jan. 1, 1969	\$ 931.12
Gift of Mrs. Harold Putnam	100.00
Income from Trust Funds	1,173.83
Refund from State Library	425.00
	\$ 2,629.95

Expenditures

Edith Darling, Salary	\$ 300.00
Avis Gauthier, Salary	25.00
Winston H. Cray, Custodian	25.00
Donald Underwood, mowing lawn	32.00
New Books	1,066.53
Barrows Coal Co., Oil and Service	306.62
Insurance, Cheshire County Ins. Agency	187.00
Refunded, State on Overpayment to Library	70.00
Miscellaneous	75.86
	\$ 2,088.01

TOTAL	\$ 2,088.01
Balance on hand Dec. 31, 1969	541.94
Partial Income from Trust Funds	426.61

TOTAL CASH ON HAND, Jan. 1, 1970	\$ 968.55
Balance of Income Trust Funds (on deposit, Ashuelot National Bank)	1,500.00
TOTAL ASSETS, Jan. 1, 1970	\$ 2,468.55

Respectfully submitted
Winston H. Cray,
Treasurer

FIRE WARDS REPORT

The West Chesterfield Fire Department answered 19 calls during the past year. They are as follows:

Building	2	Rescue	0
Commercial Building ...	0	Mutual Aid Given	3
Chimney	2	False Alarm	1
Grass	4	Others	2
Trailers	0		2
Automobile	4	TOTAL	19
Oil Burner	1	Mutual Aid Received	2

Seven members received training at the annual Meadowood Fire School.

The sum raised by the Annual Corn Roast and Raffle was \$1,004.00. With this added to the unexpended balance from last year, we were able to purchase two Scott Air Packs with extra tanks, at a cost of \$741.00 plus three Fire Department Monitors at a cost of \$465.00.

Respectively submitted
Wayne Winn
Chief

REPORT OF THE TRUST FUNDS OF THE TOWN OF CHESTERFIELD, N. H. ON DECEMBER 31, 1969

Trust Fund and Purpose of Creation	How Invested	Original Investment	Capital Gain	Balance End of Year	Income During Year	Expended During Year	Balance End of Year
Raymond D. Allen — Income paid to C.W.C.A. & Madeline D. Allen	K. S. B.	170.40		8.64		23.40	
Albert N. Amidon — Income paid to C.W.C.A.	12 sh. Put. Inv. Fd.	129.60		14.76			
George F. Amidon — Income paid to C.W.C.A.	K. S. B.	92.52		4.68			
Hannum-Amidon — Income paid to C.W.C.A.	14 sh. E. & H.	207.48		19.54			
Lorenzo S. Maurice L. Amidon — Income paid to C.W.C.A.	K. S. B.	100.00		5.07			
Squire Amidon — Income paid to C.W.C.A.	W. S. B.	100.00		5.07			
Doeke-Atema-James Atema — Income paid to C.W.C.A.	K. S. B.	100.00		5.07			
Barrett-Brown — Income paid to C.W.C.A.	C. C. S. B.	100.00		5.11			
Bothwell — Income paid to C.W.C.A.	C. C. S. B.	100.00		5.11			
Addison M. Brown — Income paid to C.W.C.A.	C. C. S. B.	100.00		5.07			
Keuben W. Brown — Income paid to C.W.C.A.	W. S. B.	100.00		5.07			
Lilah S. Brown	K. S. B.	20.40		1.00			
Zilla Streeter Brown — Income paid to C.W.C.A.	C. C. S. B.	129.60		14.76			
Helen-Farr Burnham — Income paid to C.W.C.A.	12 sh. Put. Inv. Fd.	5.60		.24			
Jennie Hubbard Burroughs — Income paid to C.W.C.A.	18 sh. Put. Inv. Fd.	194.40		22.14			
Oliver Butler — Income paid to C.W.C.A.	C. C. S. B.	100.00		5.11			
Rena Butler — Income paid to C.W.C.A.	K. S. B.	100.00		5.07			
Farr-Caswell — Income paid to C.W.C.A.	K. S. B.	100.00		5.07			
Charles W. Chamberlain — Income paid to C.W.C.A.	W. S. B.	25.12		1.25			
George Chamberlain — Income paid to C.W.C.A.	16 sh. M. I. T.	174.88		25.30			
Albert S. Chickering — Income paid to C.W.C.A.	C. C. S. B.	100.00		5.11			
Fannie-Raymond Chickering — Income paid to C.W.C.A.	K. S. B.	1141.38		98.12			
Henrietta-Carroll Chickering — Income paid to C.W.C.A.	16 sh. B. of Am.	498.00		56.63			
Henry-Moses Chickering — Income paid to C.W.C.A.	98 sh. M. I. T.	502.56	3 sh	276.98			-10.45
Herman E. Chickering — Income paid to C.W.C.A.	K. S. B.	100.00		5.07			
Richard G. Chickering — Income paid to C.W.C.A.	W. S. B.	98.58		5.00			
Johnson-McQuaide Chickering — Income paid to C.W.C.A.	1 sh. Pur. Fd.	101.42		9.35			
	C. C. S. B.	200.00		10.20			
	K. S. B.	44.37		2.23			
	5 sh. B. of Am.	155.63	1 sh.	13.20			
	C. C. S. B.	100.00		5.11			
	C. C. S. B.	100.00		5.11			
	C. C. S. B.	100.00		5.11			

John Cleveland — Income paid to C.W.C.A.	100.00	K. S. B.	5.07
Paul D.-Norman, Cobb — Income paid to C.W.C.A.	100.00	C. C. S. B.	5.11
Jonathan Cobleigh — Income paid to C.W.C.A.	44.37	K. S. B.	2.23
	155.63	5 sh. B. of Am.	13.20
Norman G. Colburn — Income paid to C.W.C.A.	100.00	C. C. S. B.	5.11
D. Homer-Winston Cray — Income paid to C.W.C.A.	100.00	C. C. S. B.	5.11
Chesley J. Cripps — Income paid to C.W.C.A.	26.63	W. S. B.	1.33
	98.37	9 sh. M. I. T.	14.23
Penning-Cutter — Care of Cemetery lot	100.00*	K. S. B.	.84
Fossey-Davenport — Income paid to C.W.C.A.	5.60	K. S. B.	.24
	194.40	18 sh. Put. Inv. Fd.	22.14
Colburn-Davis — Income paid to C.W.C.A.	100.00	C. C. S. B.	5.11
John W. Davis — Income paid to C.W.C.A.	20.40	W. S. B.	1.01
	129.60	12 sh. Put. Inv. Fd.	14.76
Louise E. Davis — Income paid to C.W.C.A.	100.00	W. S. B.	5.07
Murray Davis — Income paid to C.W.C.A.	100.00	M. S. B.	5.07
Ulysses G.-Dora Davis — Income paid to C.W.C.A.	100.00	C. C. S. B.	4.84
Esther Vault — Care of Lot	100.00*	C. C. S. B.	5.11
Asa F. Farr — Income paid to C.W.C.A.	100.00	K. S. B.	.83
Dunton Farr — Income paid to C.W.C.A.	100.00	C. C. S. B.	5.07
Ira D. Farr — Income paid to C.W.C.A.	100.00	K. S. B.	5.11
Larkin D. Farr — Income paid to C.W.C.A.	50.00	C. C. S. B.	5.07
Olin R. Farr — Income paid to C.W.C.A.	44.37	C. C. S. B.	2.54
	155.63	5 sh. B. of Am.	2.24
Ransom C. Farr — Income paid to C.W.C.A.	92.52	K. S. B.	13.20
	207.48	14 sh. E. & H.	4.68
Richard P. Farr — Income paid to C.W.C.A.	100.00	K. S. B.	24.22
Frank B. Fowke — Income paid to C.W.C.A.	100.00	K. S. B.	19.54
Bora-Fredette — Income paid to C.W.C.A.	150.00	K. S. B.	5.07
Calvin P. Gilson — Income paid to C.W.C.A.	44.37	K. S. B.	5.07
	155.63	5 sh. B. of Am.	7.61
Charles C. Hills — Income paid to C.W.C.A.	100.00	C. C. S. B.	2.23
Laura Smith Houghton — Income paid to C.W.C.A.	100.00	K. S. B.	15.43
George A. Hubbard — Income paid to C.W.C.A.	100.00	N. H. S. B.	5.11
Farr-Kingsley — Income paid to C.W.C.A.	100.00	W. S. B.	5.10
Walden L. Laskey — Income paid to C.W.C.A.	100.00	K. S. B.	5.07
Clarence K. Lewis — Income paid to C.W.C.A.	100.00	W. S. B.	5.07
Burbank-Lord — Income paid to C.W.C.A.	200.00	C. C. S. B.	5.07
Henry C. Marsh — Income paid to C.W.C.A.	215.62	M. S. R.	10.20
	284.38	29 sh. N. E. Util.	10.44
George D. Scott-Agnes Scott Miller — Income paid to C.W.C.A.	20.40	C. C. S. B.	27.28
	127.60	12 sh. Put. Inv. Fd.	37.72
Colburn-Morgan — Income paid to C.W.C.A.	50.00	C. C. S. B.	1.00
Irene Nugent — Income paid to C.W.C.A.	100.00	C. C. S. B.	14.76
Onesime Peltier — Income paid to C.W.C.A.	22.50	C. C. S. B.	2.54
	162.50	17 sh. N. E. Util.	5.11
Viola-Michael E. Pitula — Income paid to C.W.C.A.	200.00	W. S. B.	1.14
Charlie Pond — Income paid to C.W.C.A.	98.58	11 sh. Pur. Fd.	16.00
	.01.42		10.17
			4.99
			9.35

1 sh.

1 sh.

REPORT OF THE TRUST FUNDS OF THE TOWN OF CHESTERFIELD, N.H. ON DECEMBER 31, 1969

Trust Fund and Purpose of Creation	How Invested	Original Investment	Capital Gain	Balance End of Year	Income During Year	Expended During Year	Balance End of Year
Morris-Prentiss — Income paid to C.W.C.A.	K. S. B.	200.00		10.17	10.17	10.17	10.17
Sherman Rice — Income paid to C.W.C.A.	K. C. S.	100.00		5.07	5.07	5.07	5.07
Bevis-Richardson — Income paid to C.W.C.A.	K. S. B.	25.12		1.25	1.25	1.25	1.25
Stowell-Richardson — Income paid to C.W.C.A.	16 sh. M. I. T.	174.88		25.30	25.30	26.55	26.55
Wilfred Richardson-Helen Richardson — Income paid to C.W.C.A.	W. S. B.	200.00		10.17	10.17	10.20	10.20
Herbert Robbins — Income paid to C.W.C.A.	C. C. S.	200.00		3.79	3.79		
Ellen M. Shumway — Income paid to C.W.C.A.	K. S. B.	75.00		31.96	31.96	35.75	35.75
Elizabeth D. Smith — Income paid to C.W.C.A.	34 sh. N. E. Util.	325.00		5.11	5.11	5.11	5.11
Ellen A. Smith — Income paid to C.W.C.A.	C. C. S. B.	100.00		5.11	5.11	5.11	5.11
Etta L. Smith — Income paid to C.W.C.A.	C. C. S.	100.00		1.01	1.01		
Melvin M Smith — Income paid to C.W.C.A.	K. S. B.	20.40		14.76	14.76	15.77	15.77
	12 sh. Put. Inv. Fd.	129.60		84	84		
	C. C. S. B.	16.40		183.27	183.27	183.11	183.11
	149 sh. Put. Inv. Fd.	533.60		36.53	36.53		
	Amos, S. B.	616.46		151.78	151.78	188.31	188.31
	96 sh. M. I. T.	502.56		24.24	24.24	24.24	24.24
	M. S. B.	500.00		51.69	51.69		
	N. H. S. B.	014.50		48.88	48.88		
	52 sh. N. E. Util.	487.50		56.63	56.63	157.20	157.20
	16 sh. B. of Am.	498.00		6.43	6.43	53.86	53.86
	K. S. B.	126.83		47.43	47.43	4.84	4.84
	30 sh. M. I. T.	206.50		5.07	5.07	5.07	5.07
	M. S. B.	100.00		1.76	1.76		
	W. S. B.	100.00		37.94	37.94	39.70	39.70
	W. S. B.	34.80		4.99	4.99		
	24 sh. M. I. T.	165.20		9.35	9.35	14.34	14.34
	K. S. B.	98.58		9.39	9.39		
	11 sh. Pur. Fd.	101.42		37.94	37.94	47.33	47.33
	K. S. B.	184.80		5.11	5.11	5.11	5.11
	24 sh. M. I. T.	165.20		5.11	5.11	5.10	5.10
	C. C. S. B.	100.00		5.11	5.11	5.11	5.11
	C. C. S. B.	100.00		5.10	5.10	5.10	5.10
	C. C. S. B.	100.00		5.11	5.11	5.11	5.11
	C. C. S.	100.00		5.11	5.11	5.11	5.11

3 sh.

-1.00

Nathaniel-Mary Converse Webb — Income paid to C.W.C.A.	100.00	C. C. S. B.	5.11
Robert Weisbenbach — Income paid to C.W.C.A.	100.00	K. S. B.	5.07
Davis-Wells — Income paid to C.W.C.A.	34.80	W. S. B.	1.76
Newton H. Darling-Edson W. White — Income paid to C.W.C.A.	165.20	24 sh. M. I. T.	37.94
Anna P. Chamberlain — Paid as billed to C.W.C.A.	100.00	C. C. S. B.	5.11
William-Alanson Chamberlain — Paid as billed to C.W.C.A.	100.00	C. C. S. B.	5.11
Byard-Chickering-Carlson — Paid as billed to C.W.C.A.	84.35	K. S. B.	4.27
Solon Chickering — Paid as billed to C.W.C.A.	115.65	9 sh. M. I. T.	1.79
Bullock-Clark — Paid as billed to C.W.C.A.	92.52	K. S. B.	39.93
George O.-Merle W. Cobleigh — Paid as billed to C.W.C.A.	207.48	14 sh. E. & H.	35.82
Leroy N. Colburn — Paid as billed to C.W.C.A.	100.00	K. S. B.	19.54
Gertrude B. Cook — Paid as billed to C.W.C.A.	50.00	W. S. B.	5.07
Arthur M. Davis — Paid as billed to C.W.C.A.	100.00	W. S. B.	5.11
Martha L.-Bertha L. Davis — Paid as billed to C.W.C.A.	100.00	C. C. S. B.	5.00
Fred J. Harris — Paid as billed to C.W.C.A.	100.00	C. C. S. B.	5.00
Effa Hubbard Hildreth — Care Amos Hubbard-Levi Ware lots	204.94 ad.	accu. inc.	211.94
Barrett-Jackson — Care lot	38.06	42 sh. M. I. T.	1.92
Butler-Marsh — Care lot	361.94	W. S. B.	66.41
Clara J. Puffer — Care Warren C. Puffer lot	60.15	W. S. B.	30.00
Eleazer Randall — Care lot	439.85	59 sh. M. I. T.	3.03
George W. Sargent — Care Edwin Sargent lot	34.80	C. C. S. B.	93.28
Sem L. Stowell — Care lot	165.20	24 sh. M. I. T.	1.78
George W. Ware — Care Ware-Jackson one-half lot	84.00	W. S. B.	37.94
George W. Webb — Care lot	216.00	21 sh. Puff. Inv. Fd.	4.27
Emma V. Winn — Care lot	100.00	C. C. S. B.	5.11
York-Yeager — Care of Lot	34.80	K. S. B.	25.83
Annie A. Amidon — Care 4 lots Ware Cemetery	150.00*	C. C. S. B.	1.75
Warren H. Butler — Care 2 lots	165.20	24 sh. M. I. T.	37.94
Laura A. Cheever — Care Stephen Rice lot	50.00	W. S. B.	5.11
Louise E. Davis — Care Charles Darling lot	34.80	W. S. B.	5.00
Capt. Ara Hamilton — Care lot	165.20	24 sh. M. I. T.	1.76
John W.-Africa Hildreth — Care lot	100.00	K. S. B.	37.94
Ida A. Hosford — Care Nashua Darling lot Center Cemetery	150.00	K. S. B.	5.07
Emily Merriam — Care lot	612.29	12 sh. Puff. Inv. Fd.	1.25
Alanson Norcross — Care lot	87.71	C. C. S. B.	1.25
Oliver-Maryette Hubbard Safford — Care lot	282.69	12 sh. Puff. Inv. Fd.	4.48
	129.60	54 sh. M. I. T.	14.76
	100.00	K. S. B.	85.37
	100.00	K. S. B.	5.07
	100.00	K. S. B.	5.07
	100.00	W. S. B.	5.07
	5.00	C. C. S. B.	5.07
	21.86	2 sh. M. I. T.	2.4
	100.00	M. S. B.	3.17
	34.35	W. S. B.	4.84
	115.65	9 sh. M. I. T.	4.84
	26.81	K. S. B.	7.01
	38.55	3 sh. M. I. T.	1.73
	100.00	W. S. B.	14.23
	100.00	C. C. S. B.	1.34
			23.56
			6.00
			3.00
			4.50
			26.64
			5.07
			4.50
			8.77
			1.40
			38.43
			40.04
			.09
			.90
			.14
			.19
			.14
			.90
			.90
			.90
			211.94
			30.00
			389.85
			32.00
			32.00
			98.07
			97.93
			.90
			141.21
			.90
			.19
			180.11
			.09
			.25
			612.29
			20.00
			5.00
			8.23
			10.86
			2.50
			4.50
			3.44
			7.01
			80.71
			3.00
			4.50
			26.64
			5.07
			4.50
			8.77

REPORT OF THE TRUST FUNDS OF THE TOWN OF CHESTERFIELD, N. H. ON DECEMBER 31, 1969

Trust Fund and Purpose of Creation	How Invested	Original Investment	Capital Gain	Income During Year	Expended During Year	Balance End of Year
Mary C. Smith — Care lot	C. S. B.	100.00		5.11	4.50	5.65
John Stanford — Care lot	W. S. B.	100.00		5.07	4.50	2.68
Wallace K. Ware — Care lot and entrance gate	C. C. S. B.	34.80	165.20 add. accu. inc.	1.78	165.20	
	24 sh. M. I. T.	165.20		37.94	8.00	62.84
Henry O. Coolidge — Care Coolidge-Noyes Robertson Cemetery	M. S. B. I. T.	42.51	357.49 add. accu. inc.	2.04	357.49	
	43 sh. M. I. T.	469.99		67.98		
	52 sh. N. E. Util.	487.50		48.88	42.00	105.46
David Day — Care 3 lots Noyes Robertson Cemetery	C. C. S. B.	100.00		5.11	5.00	9.62
Oramel Holden Day — Care lot	K. S. B.	100.00		5.07	5.00	7.95
Emoretta T. Robertson — Noyes-Robertson lot	K. S. B.	100.00		5.10	4.50	9.59
Neillie M. Cressey Ware — Parker D. Cressey lot	N. H. S. B.	100.00		5.10	4.50	11.92
Mead — Care converse Mead Cemetery	C. C. S. B.	34.35		1.75		
	9 sh. M. I. T.	115.65		14.23	8.00	13.22
New Boston Cemetery — Care New Boston Cemetery	W. S. B.	34.35		1.73	10.00	51.75
	9 sh. M. I. T.	115.65		14.23		
Kate Cressey — Care lot New Boston Cemetery	C. C. S. B. I. T.	5.00		.24		
	2 sh. M. I. T.	21.86		3.17	2.00	7.87
Florence Robertson Bennett Estate — Care T. N. Robertson Cem.	C. C. S. B.	100.00		5.11	5.00	7.46
Robertson — Care T. N. Robertson Cemetery	K. S. B.	34.35 500.00*		5.88		
	9 sh. M. I. T.	115.65		14.23	13.00	18.56
Lucinda Hunt — Care Wheeler Cemetery	N. H. S. B.	45.80		2.35		
	12 sh. M. I. T.	154.20		18.98	6.00	99.36
Slade-Arnold — Care Spofford Cemetery	W. S. B.	34.80	165.20 add. accu. inc.	1.76	165.20	
	24 sh. M. I. T.	165.20		37.94	6.00	44.65
Fred E. William Atherton — Care lots	C. C. S. B.	34.80	215.20 add. accu. inc.	1.78	215.20	
	24 sh. M. I. T.	165.20		37.94	6.00	35.84
Ellen M. Ball — Care lot	C. C. S. B.	50.00		2.54		
	24 sh. Boston Fd.	152.16		13.80	6.00	138.92
Nelson H. Ball — Care lot	C. C. S. B.	100.00		5.11	4.50	4.17
Elizabeth F. Bonney — Care Abel-Joseph Holt lot	W. S. B.	34.80		1.76		
	24 sh. M. I. T.	165.20		37.94	6.00	197.03
Brandish — Care lot	K. S. B.	200.00		10.17	6.00	9.46
John F. Butler — Care lot	C. C. S. B. I. T.	34.80		1.78		
	24 sh. M. I. T.	165.20		37.94	7.50	243.30

Ira P. Buxton — Care lot	100.00	5.32	5.10	4.50	5.92
Merrick E. Chandler — Care lot	100.00	3.29	5.11	5.50	2.90
Anna Campbell Clark — Sidney S. Campbell lot	34.80	3.29	5.11	4.50	3.90
Richard T. Cobb — Care lot	165.20		1.76		
Colony-Warren — Sumner-Luthera Warren lot	150.00	236.22	37.94	6.00	269.92
J. Willard-Rosette M. Cook — Care lot	100.00	12.62	7.62	5.00	15.24
Clarence E.-George B. Corbett — Care Samuel Burt-G. Corbett lots	34.80	4.98	5.07	4.50	5.55
Royce-Davis — Care lot	165.20	209.18	1.75	7.00	241.87
	W. S. B.		37.94		
	W. S. B.	60.46	1.47		
Eliza M. Estey — Care Sidney S. Wright lot	120.23		17.40	6.00	73.33
	K. S. B.		1.75		
Evalyn A. Farr — Care lot	165.20	217.79	37.94	7.00	250.48
Emma P. Farwell — Care lot	34.80		1.78		
Elise M. Albee Fassett — Care Herbert G. Albee lot	100.00	211.93	37.94	7.00	244.65
	C. C. S. B.	3.29	5.11	4.50	3.90
	C. C. S. B.	47.49	1.75		
Henry O. Field — Care lot	115.65		14.23	6.00	57.47
George S. Fletcher — Care lot	500.00	168.52	25.44	13.10	180.86
Reuben B. Foster — Care lot	100.00	6.32	5.10	4.50	6.92
Herschel J. Fowler — Care Carpenter-Fowler lot	100.00	5.11	5.07	4.50	5.68
Patridge-Fuller — Care lot	100.00	3.28	5.11	4.50	3.89
George Fuller — Care lot	100.00	3.01	5.11	4.50	3.62
Frank-Henry Lyman Gilson — Care Luke Gilson lot	200.00	11.38	10.17	6.00	15.55
Phineas Gline — Care lot	100.00	3.29	5.11	4.50	3.90
Brown-Willard Gline — Care lot	100.00	7.08	5.07	4.50	7.65
Robert C.-Florence S. Goodrich — Care 1/2 C. Puffer lot	100.00	4.21	5.07	4.50	4.78
Lyman Howe-Lydia Gould — Care lot	100.00	7.92	5.07	4.50	8.49
Murray-Gaius Hall — Curtis A. Beal lot	100.00	8.46	5.11	4.50	9.07
Frank C. Hamilton — Care lot, Furnish flowers, Memorial birthdays	100.00	8.01	5.11	4.50	8.62
	W. S. B.	360.07	11.38	296.80	
	8 sh. B. of Am.	3.20		64.30	
George L. Hamilton — Care lot	249.00		56.92	21.00	174.87
	36 sh. M. I. T.	247.80			
	C. C. S. B.	25.35	1.25		
John Harfield Henry — Care lot	115.65	57.44	14.23	7.00	65.92
Charles A. Hewitt — Care lot	100.00	3.71	5.11	4.50	4.32
Spaulding-Higgins — Care lot	98.58	34.38	5.03		
	C. C. S. B.		9.35	10.95	37.81
	11 sh. Pur. Fd.	61.11	5.03	6.00	69.49
Ada Ethel-Henry F. Highton — Care lot	98.58		9.35		
	W. S. B.	89.89	4.59	6.00	104.29
	10 sh. M. I. T.		15.81	6.00	
Erving A. Hildreth — Care lot	109.30	3.29	5.11	4.50	3.90
Goodrich Hill — Care lot	100.00	3.29	5.11	4.50	3.90
Estabrook-Hopkins — Care lot	100.00	3.29	5.11	4.50	3.90
Fred W. Hopkins — Care lot	100.00	3.29	5.11	4.50	3.90
Henry Howe — Care lot and terraces	26.10	119.79	1.30	6.00	143.54
	K. S. B.		28.45		
	18 sh. M. I. T.				

REPORT OF THE TRUST FUNDS OF THE TOWN OF CHESTERFIELD, N.H. ON DECEMBER 31, 1969

Trust Fund and Purpose of Creation	How Invested	Original Investment	Capital Gain	End of Year Balance	Income During Year	Expanded Balance During Year	End of Year
Bartlett-Humphrey — Care lot in which Florence Humphrey is buried	C. C. S. B.	59.35		79.61	3.01		
Walter C. Hurford — Care lot	9 sh. M. I. T.	115.65		2.76	14.23	6.00	90.85
Bescher-James — Care lot	K. S. B.	100.00	46.14 add. accu. inc.	101.86	5.07	46.14	3.33
	24 sh. Boston Fd.	196.14			1.45		
Charles H. Joslin — Care of Lot	W. S. B.	50.00		.21	13.80	8.00	62.97
George H. Joslin — Care of Lot	C. C. S. B.	152.16		138.58	5.07	4.00	1.28
	24 sh. Boston Fd.	34.80			2.54		
John A. Joslin — Care John A.-John E. Joslin lots	C. C. S. B.	165.20		204.40	13.80	6.00	148.92
	24 sh. M. I. T.	100.00			1.78		
Jessie M. B. Joslin — Partial care of John E. Joslin lot	C. C. S. B.	100.00		16.32	37.94	9.00	235.12
Dragoon-Judson — Care Judson lot No. 1	K. S. B.	34.80	215.20 add. accu. inc.	2.27	5.11	3.00	18.43
Horace S. Lincoln — Care lot	C. C. S. B.	165.20		214.51	5.07	4.50	2.84
	24 sh. M. I. T.	90.70			1.78	215.20	
C. R. Lyle — Care lot	C. C. S. B.	109.30			37.94	7.00	32.02
	10 sh. M. I. T.	26.63			4.60		
Farr-Mansley — Care Fred O. C. Farr-Herbert Mansley lots	K. S. B.	98.37		104.43	15.81	7.00	117.84
	9 sh. M. I. T.	100.00		43.93	1.32		
James C. Naylor — Care lot	C. C. S. B.	100.00		7.79	14.23	6.00	53.48
Jennie M. Philips — Care lot	W. S. B.	84.35		6.11	5.11	4.50	8.40
Harry A. Pierce — Care lot	C. C. S. B.	115.65		68.18	5.07	4.50	6.68
	9 sh. M. I. T.	200.00			4.28		
Henry D. Pierce — Care lot	C. C. S. B.	200.00		20.03	14.23	6.00	80.69
Joseph W. Pierce — Care lot	K. S. B.	100.00		8.02	10.20	5.00	25.23
Abial M. Post — Care lot	C. C. S. B.	100.00		8.46	5.07	4.50	8.59
Arthur H. Post — Care lot	W. S. B.	109.30		82.81	5.11	4.50	9.07
	10 sh. M. I. T.	101.80			4.59		
Wilhelmina & Harold Post — Care lot	K. S. B.	148.20		52.17	15.81	7.00	96.21
Wilhelmina & Harold Post — Care lot	10 sh. E. & H.	100.00			5.16		
Charles L. Puffer — Care lot	K. S. B.	100.00		9.28	13.96	6.00	65.29
Henry Puffer — Care lot	C. C. S. B.	100.00		7.46	5.07	4.50	9.85
Jabez Puffer — Care lot	K. S. B.	100.00		7.96	5.11	4.50	8.07
Moses Puffer — Care lot	C. C. S. B.	100.00		9.28	5.07	4.50	8.53
Nathan Puffer — Care lot	C. C. S. B.	100.00		9.28	5.11	4.50	9.89
Schlichting — Care Schlichting family lot	W. S. B.	100.00		5.11	5.07	4.50	5.68
	K. S. B.	98.58		64.12	4.99		
	11 sh. Pur. Fd.	101.42			9.35	6.00	72.46

James W. Scotti — Care lot	K. S. B.	100.00			5.07	4.50	7.07
M. H. Spaulding — Care Holman lot	W. S. B.	34.80			1.76	215.20	39.20
Thaddeus Streeter — Care lot	24 sh. M. I. T.	165.20		215.20 add. accu. inc.	37.94	7.00	13.67
Ridding-Thomas — Care Ridding-Thomas lot	N. H. S. B.	100.00			5.10	4.50	
	K. S. B.	98.58			4.99	6.00	66.59
Maryanne E. Thompson — Care lot	11 sh. Pur. Fd.	101.42			9.35	4.50	14.80
Clifford W. Tuttle — Care lot	W. S. B.	100.00			5.07		
	C. C. S.	98.58			4.28		
George A. Tuttle — Care lot	11 sh. Pur. Fd.	101.42			5.03		
	C. C. S. B.	84.35			9.35	6.00	63.40
David S. Walton — Care lot	9 sh. M. I. T.	115.65			14.23	6.00	10.09
J. Foster Wheeler — Care lot	N. H. S. B.	100.00			5.10	4.50	6.27
Joseph Worrell — Care lot and furnish flowers	W. S. B.	100.00			10.23	4.50	10.80
	C. C. S.	98.58			10.13		
Charley D. York — Care lot	11 sh. Pur. Fd.	101.42			9.35	12.95	48.40
	C. C. S. B.	34.35			1.75		
Beckley Library — Purchase books, Town Library	9 sh. M. I. T.	115.65			14.23	6.00	60.33
Frank C. Hamilton, Librarian — Purchase books, Town Library	K. S. B.	87.00			4.42		
	60 sh. M. I. T.	413.00			94.86	99.28	
Etta Hubbard, Librarian — Purchase books, Town Library	W. S. B.	51.98			2.61		
	66 sh. M. I. T.	448.02			104.35	106.96	
Elizabeth F. Bonney — Evangelical Preaching, Spofford Church	C. C. S. B.	87.95			4.49		
Frank C. Hamilton — Old people's Christmas	257 sh. M. I. T.	2,411.99			406.33	410.82	
Frank C. Hamilton — Poor children's Christmas	W. S. B.	34.80			1.76		
Etta Hubbard Estate — Support of Libraries	24 sh. M. I. T.	165.20			37.94	39.70	
Etta Hubbard Estate — Part of dividends, Care of cemeteries	C. C. S. B.	3732.17			190.94		
	96 sh. M. I. T.	507.56		5.93	157.78	340.00	8.65
	C. C. S. B.	498.85			25.50		
	39 sh. M. I. T.	501.15		.16	61.66	86.00	1.32
	C. C. S. B.	7191.69			367.92	1,309.55	
	675 sh. E. & H.	10003.50			941.63	268.18	
	K. S. B.	5264.61			537.71	805.89	
	1085 sh. Pur. Fd.	10003.70		39 sh.	No Income		
Robert J. Bahr — Income to C. C. C.	K. S. B.	50.00	*		2.83	2.83	
Alfred Davis — Income to C. C. C.	K. S. B.	75.00			2.52	2.52	
Thomas E. Doyle † — Income to C. C. C.	K. S. B.	100.00	*		No Income		
Emil Ferm — Income to C. C. C.	K. S. B.	50.00			No Income		
Halsey Flora — Income to C. C. C.	K. S. B.	50.00	*		No Income		
Richard Goodell † — Income to C. C. C.	K. S. B.	50.00	*		No Income		
Hans Kienle — Income to C. C. C.	K. S. B.	50.00	*		5.07	5.07	
Fred Korradi — Income to C. C. C.	K. S. B.	100.00			5.07	5.07	
Fowle - Miller — Income to C. C. C.	K. S. B.	100.00					
Wm. Moehle † — Income to C. C. C.	K. S. B.	50.00	*				
Lawrence O'Kelly † — Income to C. C. C.	K. S. B.	150.00	*				
Orr - Pearson — Income to C. C. C.	K. S. B.	200.00					
Octave Savard — Income to C. C. C.	K. S. B.	50.00					
Ernest & Louise Scharles — Income to C. C. C.	K. S. B.	200.00	*	4.90	10.17	15.07	
August Schriew — Income to C. C. C.	K. S. B.	100.00	*		2.52	2.52	
John & Madeline Smith — Income to C. C. C.	K. S. B.	50.00			No Income		
Patmos - Wheeler — Income to C. C. C.	K. S. B.	75.00			2.52	2.52	
	K. S. B.				3.79	3.79	

World War II Memorial
 Highway Equipment Reserve
 Fire Equipment Capital Reserve
 Chesterfield School District — Sinking Fund

Total Income from † Funds

All funds payable to Chesterfield Cemetery Commission for use in Spofford Cemetery Annex are now invested in K. S. B. No. 42072.

** Balance end of year

This is to certify that the information contained in this report is complete and correct, to the best of our knowledge and belief.

Trustees

AGNES B. CHICKERING

MARY WEBB

WARREN G. ALLEN

Balance Beginning of Year
 198.59 left to accrue
 925.59 7,000.00* left to accrue
 115.93 left to accrue
 410.78 left to accrue

208.69**
 7,972.70**
 121.80**
 431.67**

4.58

4.58

ABBREVIATIONS USED

Keene Savings Bank	K.S.B.	Cheshire County Savings Bank	C.C.S.B.	Northeast Utilities	N.E. Util.
Chesterfield West Cemetery Ass'n.	C.W.C.A.	Massachusetts Investors Trust	M.I.T.	Puritan Fund	Pur. Fd.
Putnam Investors Fund, Inc.	Put. Inv.	Boston Fund	Boston Fd.	Amoskeag Savings Bank	Amos. S.B.
Walpole Savings Bank	W.S.B.	New Hampshire Savings Bank	N.H.S.B.	Manchester Savings Bank	M.S.B.
Eaton & Howard	E. & H.	Bank of America	B. of Am.	Chesterfield Cemetery Commission	C.C.C.
Coolidge-Noyes-Robertson Cem.	CNR	New Boston Cemetery	NBC	Boston Fund Inc.	Boston Fd.

Report of Forest Fire Warden and District Chief

Less fortunate than our northern towns, we had too many fires. Carelessness in burning trash and discarding smoking material and children playing with fire caused most of the fires. Your Forest Fire Warden's job would be easier if everyone understood the State laws that govern the kindling of outdoor fires. A synopsis of these laws follow:

FIRE PERMIT

A *fire permit* is needed for all outdoor fires in or near woodland anytime the ground is not covered with snow. This includes household waste burning, even if in an incinerator, grass burning, garden trash as well as brush burning. Such burning is restricted by regulation to be *prior to 9:00 a m. and after 5:00 p. m.*

EXCEPTIONS

Commercial or Industrial burning is allowed anytime under normal conditions with permission of the District Chief and a permit from the Fire Warden.

Camp or cooking fires are allowed on your own property with permission of the Fire Warden. On another's property with written permission of the landowner and permission of the Fire Warden. The Warden can forbid such fires if in a hazardous area. Permits for cooking fires in the White Mountain National Forest can be obtained from the Laconia Office or at the Ranger Stations. Permits are not required in public camp or picnic grounds when fireplaces have been built for this purpose.

PENALTIES

1. For kindling a fire without a permit. Maximum of \$200.00 fine; or imprisonment for not more than 60 days.
2. For kindling a fire by any means wilfully or recklessly that shall endanger woodlands the maximum fine is \$500.00 or one year's imprisonment.
3. For failure to totally extinguish a camp or cooking fire before leaving it the same penalties as in (1) above.
4. For dropping inflammable material in or near woodland, maximum fine is \$25.00.

Fire prevention is a personal matter and a good habit. Keep our town free from smokes in 1970.

Fires reported - State 45

Arvid W. Pearson
Forest Fire Warden

Fires reported - District 58

Robert Burns
District Chief

INDEX

Auditor's Report	99
Budget for Town	19
Building Inspectors Report	23
Cemetery Commission Report	67
Chesterfield Library Trustees Report	108
Comparative Statement of Approp. & Expend.	25
Detailed Statement of Expenses	54
Financial Report of Spofford Fire District	74
Financial Statement	28
Fire Ward's Report	109
Forest Fire Warden and District Chief's Report	118
Highways and Bridges	63
Librarian's Report	51
Principal's Report	82
Results of Town Officers Election, 1969	15
Saleries of Superintendents	93
Schedule of Spofford Fire Precinct Property	74
Schedule of Town Property	33
School Census Report	100
School Directory	85
School District Bonds	94
School District Budget Summary	98
School District Detailed Expenses Report	95
School District Meeting Minutes of 1969	77
School District Officers	4
School District Treasurer's Report	86
School District Warrant	87
School Health Service Report	81
School Lunch Detailed Statement of Receipts	90
School Lunch Program Report	80
Spofford Fire Precinct Meeting Minutes of 1969	72
Statement of Appropriations and Taxes	21
Status of School District Notes and Bonds	92
Summary Inventory of Valuation	27
Superintendent's Administrative Report	83
Supervisory Union Organization Chart	89
Tax Collector's Report	38
Town Clerk's Report	24
Trust Funds of Town of Chesterfield	110
Town Officers	2
Town Meeting, 1969 Minutes	10
Town Treasurer's Report	34
Town Warrant	5
Trust Funds Report	51
Uncollected Property Taxes, 1969	40
Uncollected Head and Pole Taxes	44
Vital Stastics	101
Warrant for Spofford Fire District	70

