

N. Hamp.
352.07
.B27
1976

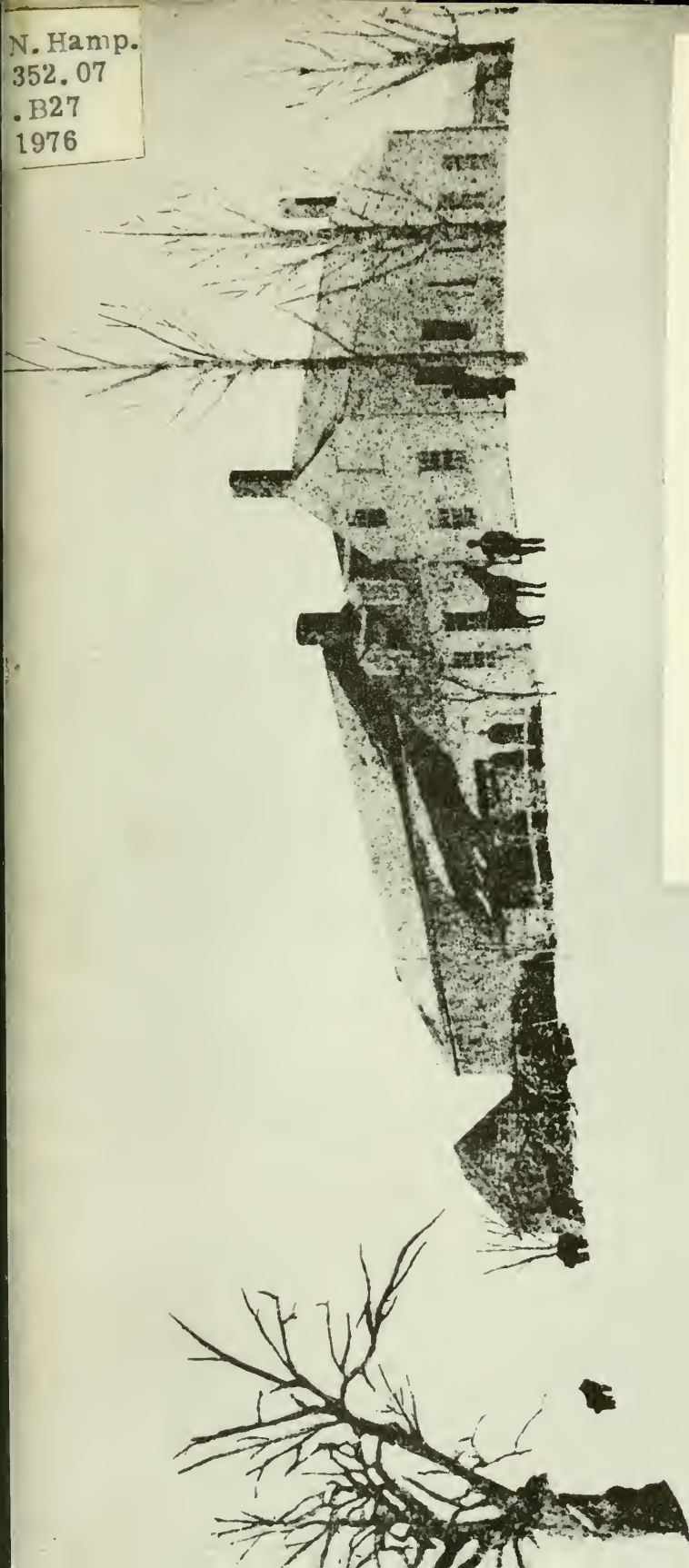

ANNUAL REPORTS
of the
TOWN AND SCHOOL OFFICERS
of the
TOWN OF BARRINGTON, NEW HAMPSHIRE
For the Year Ending December 31, 1976

Cover Illustration

Pictured on the cover is the Boodey Farm, circa 1890, which received two honors this year as a bi-centennial farm.

It is among fifty-four in the State of New Hampshire recognized by the N. H. American Bicentennial Agriculture Committee as having been continuously and productively operated by the same family since (or before) 1776. It is also among only fourteen in the State recognized by the New England Green Pastures Committee as having been operated, under the same conditions, as a dairy farm.

The Town of Barrington, in Revolutionary times, could claim six of these fifty-four bicentennial farms as its own, namely:

Boodey Farm	1759
Durgin Farm	1761
Stiles Farm	1761
Berry Farm	1768
Huckins Farm	1771
Arthur McDaniel Farm	1772

and, in addition, the Boodey Farm is the only bi-centennial farm recognized in all of Strafford County as having been operated over two hundred years by the same family strictly as a dairy farm.

Ralph Boodey, seventh owner in a direct line from the farm's original owner, Azariah Boodey, (whose son, Capt. John, bore arms in the Revolutionary War), ably and aptly is serving his town as Chairman of the Barrington American Revolution Bicentennial Committee.

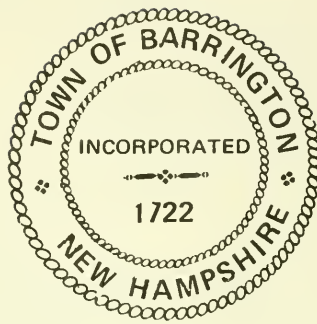

ANNUAL REPORTS
of the
TOWN AND SCHOOL OFFICERS
of the
TOWN OF BARRINGTON, NEW HAMPSHIRE
For the Year Ending December 31, 1976



Chronicle
Print Shop
South Berwick, Maine

INDEX

	Page
Assessment List.....	112
Auditor's Report - School.....	93, 94
Auditor's Report - Town.....	37
Bicentennial Committee.....	50
Births, Deaths, Marriages.....	106
Board of Adjustment.....	54
Bond Issue for Community Center.....	17
Budget - School.....	84
Budget - Town.....	7
Building Inspector.....	54
Community Center.....	47
Comparative Statement.....	10
Comparative Statement-1975-Corrections.....	9
Coordinator of Emergency Medical Services.....	56
Detailed Statement of Payments & Encumbrances.....	24
Dog Officer.....	44
Financial Report - School.....	86
Financial Report - Town.....	13
Fire Department.....	46
Forest Fire Warden & District Chief.....	45
Health Officer.....	43
Historical Society.....	50
Hours and Telephone Numbers.....	1
Library.....	48
Library Association.....	49
Library Trustee.....	48
Long Range Planning Committee.....	103
Memorial Day.....	52
Minutes of 1976 School Meeting.....	72
Minutes of 1976 Town Meeting.....	57
Planning Board.....	53
Police Department.....	44
Principal's Report.....	99
Road Agent.....	38
Rural District Health Council.....	42
Schedule of Town Property.....	18
School Calendar.....	100
School District Treasurer.....	93, 94
School Lunch Program.....	92
School Nurse.....	101
School Volunteers.....	104
Spedy Program.....	55
Statement of Appropriations.....	12
Summary Inventory.....	12
Summary of Treasurer's Account.....	23
Summary of Warrants.....	21
Superintendent of Schools.....	95
Swain's Lake Dam.....	40
Tax Map.....	46
Town Clerk.....	19
Town Officers, Committees and Boards.....	2
Trust Funds.....	36
Warrant - School.....	82
Warrant - Town.....	4

TOWN OF BARRINGTON
HOURS AND TELEPHONE NUMBERS

SELECTMEN

W. Richard Burrows	664-2817
Ronald P. Seaver	664-2624
George T. Musler	664-2877

TOWN OFFICE	664-9007
-------------	----------

OFFICE OF THE SELECTMEN

Linda Nienhouse, Clerk
Mary Gaudette, Bookkeeper

OFFICE OF THE TAX COLLECTOR

Judith Lee	Monday, Tuesday, & Thursday	9:00AM-12:00PM
	Wednesday	7:00PM-9:00PM
	Summer hours- Wednesday	7:00PM-9:00PM

OFFICE OF THE TOWN CLERK

Muriel Leocha	Monday, Tuesday, Thurs. & Friday	8:30AM-12:30PM
	Wednesday	7:00PM-9:00PM
	(Any change in hours for summer will be published and posted)	

ROAD AGENT

Steve Lenzi	664-9640
-------------	----------

BUILDING INSPECTOR

Wayne Turcotte	664-5584	Hours in Town Office
		Wednesday 7:00PM-9:00PM

DOG OFFICER

Sally Bigelow	664-9012 or 664-9007
---------------	----------------------

HEALTH OFFICER

Salvatore Farina	332-6297
------------------	----------

POLICE

664-9770

FIRE

664-7700	(Fire permits call 664-2815 or 664-5554)
----------	---

DUMP HOURS - (Off Smoke Street)

Monday	8:00AM-1:00PM
Wednesday	1:00PM-7:00PM
Saturday	8:00AM-5:00PM

TOWN OFFICERS
COMMITTEES AND BOARDS

For The Year Ending December 31, 1976

SELECTMEN

W. Richard Burrows	Term expires 1977
Ronald P. Seaver	Term expires 1978
George T. Musler	Term expires 1979

TOWN CLERK

Muriel T. Leocha	Term expires 1979
------------------	-------------------

TREASURER

Katherine C. Swain	Term expires 1979
--------------------	-------------------

TAX COLLECTOR

Judith W. Lee	Term expires 1979
---------------	-------------------

TRUSTEES OF TRUST FUNDS

Frederick N. Timm (resigned)	Term expires 1977
Dorothy B. Berry	Term expires 1978
Robert V. Drew	Term expires 1979

AUDITORS

Avis J. Taylor	Term expires 1977
Lynda L. Sanders	Term expires 1978
Clarence J. Garnett	Term expires 1979

SUPERVISORS OF CHECK LIST

Elaine G. Nettleton	Term expires 1978
Gail Kinney	Term expires 1978
Marjorie M. Timm	Term expires 1979

MODERATOR

Frederick N. Timm	Term expires 1978
-------------------	-------------------

CONSERVATION COMMISSION

John F. Barr, Chairman	Term expires 1977
Warren Leighton	Term expires 1977
Raymond Spinney	Term expires 1978
Patricia Hanson	Term expires 1978
David J. Allain	Term expires 1979
Stephen Bergstrom	Term expires 1979

SPECIAL TRUSTEE FOR LIBRARY

Dorothy B. Berry	Term expires 1978
------------------	-------------------

PLANNING BOARD

Donald H. Smith, Chairman	Term expires 1977
W. Richard Burrows	Term expires 1977
David J. Allain	Term expires 1978
E. Richard Rowell	Term expires 1979
Gerald Pinzari	Term expires 1980
Nina Gardner	Term expires 1981
Dawn Hatch	Term expires 1981

BOARD OF ADJUSTMENT

Gerard E. Cossette, Chairman
 Faith Wallace
 Lawrence Robie
 Edward Young
 Robert Shepherd

Term expires 1977
 Term expires 1978
 Term expires 1979
 Term expires 1980
 Term expires 1981

ALTERNATES:

Ronald Waldron
 Louise Eschman
 Ralph Boodey

BUILDING INSPECTOR

Wayne Turcotte

Term expires 1978

DOG OFFICER

Sarah Bigelow

Term expires 1978

CHIEF OF POLICE

Ralph W. Swain

Appointee

FIRE CHIEF

Sumner A. Hayes

Appointee

FOREST FIRE WARDEN

Sumner A. Hayes

Appointee

DEPUTY FIRE WARDENS

Russell D. Hayes
 George A. Calef
 Leroy Miller
 Harlan Calef

Appointee
 Appointee
 Appointee
 Appointee

ROAD AGENT

Steven Lenzi

Appointee

HEALTH OFFICER

Salvatore Farina

Appointee

TAX MAP

Harold E. Flower

Appointee

CIVIL DEFENSE

Clarence J. Garnett

Appointee

TOWN WARRANT
THE STATE OF NEW HAMPSHIRE

To the Inhabitants of the Town of Barrington in the County of Strafford in said State, qualified to vote in Town affairs:

You are hereby notified to meet at the auditorium, Barrington Community Building in said Barrington on Tuesday, the 8th day of March next at 10 of the clock in the forenoon, to act on the following subjects.

Polls open at 10:00 am.

Polls close at 6:00 pm.

Articles of Business at 7:30 pm.

ARTICLE 1 To choose, by ballot and major vote, one Selectman, one Trustee of Trust Funds and one Auditor for three years.

ARTICLE 2 To see if the Town will vote to adopt the amendment to the existing zoning ordinance as proposed by the planning board.

ARTICLE 3 To see if the Town will authorize the Selectmen to appoint all other necessary Town Officers.

ARTICLE 4 To see if the Town will accept the reports of its Officers and Agents.

ARTICLE 5 To see if the Town will authorize the Selectmen to make use of the services of the Strafford County Dispatch Center, and approve expenditure of the sum of \$3,310.00 in support of the Town's action.

ARTICLE 6 To see if the Town will raise and appropriate the sum of \$4,468.50 in support of the Rural District Health Council.

ARTICLE 7 To see if the Town will vote to authorize the Selectmen to cooperate with the Town of Durham in its Regional Incineration Feasibility Study and to raise and appropriate up to \$3,500.00 to cover its share of the cost of the study.

ARTICLE 8 As full time residents and tax-payers of Barrington, we, the undersigned, are entitled to fire protection, utility services, and ambulance services. These rights are jeopardized when our road is impassable for large vehicles (such as fire trucks, oil trucks, light or telephone trucks) due to snow banks. In addition to being a mail and school bus route, the through traffic on this road has tripled in the last two years.

Therefore, we do herewith petition the town of Barrington, to carry out whatever work is needed to widen the full, two-mile, length of Wood Road, from MacDaniel Shore Drive to the Tom Korst residence (formerly the Al Wood home); this work to be done during 1977. (by petition)

ARTICLE 9 To see if the Town will raise and appropriate the sum of \$140,800.00 to carry out the work authorized in Article 8.

ARTICLE 10 To see if the Town will raise and appropriate the ⁵ sum of \$17,602.90 to be used to improve all or portions of various Town roads (re: RSA 241:14).

ARTICLE 11 To see if the Town will raise and appropriate \$5,500.00 for surfacing the following roads in Golder Crest Estates: Oakhill Ln., Maplewood Dr., Mountview Rd., Grummet Hill Rd.

ARTICLE 12 To see if the Town will raise and appropriate the sum of \$1,007.64 for Town Road Aid, State share to be \$6,717.60.

ARTICLE 13 To see if the Town will vote to raise and appropriate the sum of \$50 to the Lakes Region Association for the purpose of publicizing and promoting the natural advantages, as well as the preservation of the natural resources of the town, in cooperation with other towns in the Lakes Region.

ARTICLE 14 To see if the Town will authorize the Selectmen to withdraw from the Revenue Sharing account the sum of \$20,000.00 for the construction of a utility building on town property adjacent to the present dumping facility.

ARTICLE 15 To see if the town will authorize the Selectmen to spend up to \$42,000.00 for the purchase of a Fire Truck, directing the Selectmen to draw \$16,000.00 from trust and \$7,000.00 from Revenue Sharing for a down payment, financing the balance over 4 years.

ARTICLE 16 To see if the Town will authorize the Selectmen to spend up to \$20,000.00 for the purchase of a police cruiser, directing the Selectmen to withdraw \$2,800.00 from trust and \$2,200.00 from the Revenue Sharing Account.

ARTICLE 17 To see if the Town will authorize the Selectmen to spend up to \$20,000.00 for the purchase of a 4-6 yd. dump truck, plow, wing and sander, directing the Selectmen to draw \$2,800.00 from Revenue Sharing for a down payment, financing the balance over 4 years.

ARTICLE 18 To see if the Town will authorize the Selectmen to spend up to \$8,000.00 to acquire from Government Surplus a Road Grader and equip it with a plow and wing, directing the Selectmen to draw the monies from Revenue Sharing.

ARTICLE 19 To see if the Town will authorize the Selectmen to borrow up to \$300,000.00 in anticipation of taxes.

ARTICLE 20 To see if the Town will accept all other items in the budget not covered by articles in the warrant.

ARTICLE 21 To see if the Town will authorize the Selectmen to sell to Roland Gregoire the property acquired by Tax Collectors Deed which was formerly owned by Roland Gregoire for the sum of \$1,012.12.

ARTICLE 22 To see if the Town will vote to give final acceptance to a road known to some as Meadowbrook Road.

ARTICLE 23 To see if the Town will vote to accept Fogarty Rd. after hearing the reports of the Selectmen and their agents.

ARTICLE 24 To see if the Town will classify the Old Canaan Rd. as a Scenic Rd. under RSA 253:17 giving the Conservation Commission responsibility for reviewing proposals under these provisions.

ARTICLE 25 To see if the Town will modify its existing Dog Ordinance by changing the penalty to "First offense \$50, Second offense \$100 and destroying the Dog."

ARTICLE 26 To see if the Town will modify its existing Road Ordinance by changing section 2.1 to increase the minimum size of culverts from 12 inches to 15 inches.

ARTICLE 27 To see if the Town will vote to reclassify that portion of the Cooper Rd. from the Mielke residence to the Nottingham Town line from Class V to Class VI.

ARTICLE 28 To see if the Town will authorize the Selectmen to sell at public auction those items designated as surplus by the Fire Chief and Police Chief.

ARTICLE 29 To see if the Town wishes to continue the services of an Advisory Budget Committee and elect two members for a 3 year term.

ARTICLE 30 To transact any other business that may legally come before said meeting of the Honorable Town Government.

Given under our hands and seal, this 16th day of February, in the year of our Lord nineteen hundred and seventy-seven.

A true copy of Warrant-Attest:
 W. Richard Burrows
 Ronald P. Seaver
 George T. Musler
 Selectmen of Barrington

W. Richard Burrows
 Ronald P. Seaver
 George T. Musler
 Selectmen of Barrington

BUDGET OF THE TOWN OF BARRINGTON, N.H.

PURPOSE OF APPROPRIATION	APPROPRIATIONS PREVIOUS FISCAL YEAR	ACTUAL EXPENDITURES PREVIOUS FISCAL YEAR	APPROPRIATIONS ENSUING FISCAL YEAR 1977 (1977-78)
GENERAL GOVERNMENT			
Town Officers' Salaries	\$ 11,575.00	\$ 13,675.43	\$ 14,625.00
Town Officers' Expense	12,850.00	13,557.90	13,500.00
Election & Registration Expenses	2,000.00	2,945.49	1,000.00
Town Hall & Other Town Buildings	11,100.00	15,385.64	12,200.00
Employees' Retirement & Social Security	2,600.00	3,006.91	3,000.00
PROTECTION OF PERSONS & PROPERTY			
Police Department	13,184.00	18,137.20	14,867.00
Fire Department	7,925.00	8,112.77	4,375.00
Strafford County Dispatch	3,022.00	3,022.00	3,310.00
Insurance	4,300.00	6,088.00	6,000.00
Planning & Zoning	4,700.00	7,446.74 -	5,000.00
Damages & Legal Expense	1,475.00	2,132.27 ✓	1,900.00
Re-Appraisal	2,000.00	2,645.00	6,000.00
HEALTH DEPARTMENT			
Including Hospitals & Ambulance	3,500.00	5,524.20	8,568.50
Vital Statistics	200.00	68.14 ✓	100.00
Town Dump & Garbage Removal	4,700.00	4,584.70	10,000.00
HIGHWAYS & BRIDGES			
Article 9			140,800.00
Town Maint.- Summer & Winter	40,000.00	45,341.55	50,000.00
RSA 241:14	18,843.21	16,985.37	17,602.90
Golden Crest			5,500.00
Town Road Aid	1,225.01	1,225.01	1,007.64
LIBRARIES	3,600.00	3,600.00	3,800.00
PUBLIC WELFARE			
Town Poor	5,000.00	4,065.03	5,000.00
Old Age Assistance	5,000.00	2,671.91	5,000.00
Aid to Permanently & Totally Disabled	50.00		50.00
PATRIOTIC PURPOSES			
Memorial Day, Etc.	750.00	750.00 ✓	300.00

	APPROPRIATIONS PREVIOUS FISCAL YEAR	ACTUAL EXPENDITURES PREVIOUS FISCAL YEAR	APPROPRIATIONS ENSUING FISCAL YEAR 1977
PUBLIC SERVICE ENTERPRISES			
Conservation Commission	\$ 50.00	\$ 50.00	\$ 50.00
C.E.T.A. & S.P.E.D.Y.			16,100.00
Master Plan 1974 Approp.	4,956.33	188.25 -	
Tax Map 1974 Appropriation	2,862.60	3,009.80 -	1,000.00
Lake Region			50.00
DEBT SERVICE			
Principal & Long Term Notes & Bonds	15,000.00	15,000.00	19,275.00
Interest-Long Term Notes & Bonds	4,500.00	4,050.00	4,108.66
Interest on Temporary Loans	2,400.00	5,311.78	5,000.00
CAPITAL OUTLAY			
Town Shed			20,000.00
Fire Truck			40,000.00
Police Cruiser			5,000.00
Town Truck			20,000.00
New Equipment	5,500.00	4,420.34	1,400.00
Grader			8,000.00
Article 10 Upgrade Dirt Rd.	16,000.00	16,439.61	
Article 11 Upgrade Tar Rd.	14,000.00	8,235.33	
PAYMENT TO CAPITAL RESERVE FUNDS			
Fire Truck Trust	5,000.00	5,000.00	
Police Cruiser Trust	<u>2,000.00</u>	<u>2,000.00</u>	
TOTAL APPROPRIATIONS	\$231,868.15	\$244,676.37	\$473,489.70

SOURCES OF REVENUE

FROM STATE			
Interest & Dividends Tax	\$ 2,000.00	\$ 6,547.24	\$ 5,000.00
Railroad Tax		66.81	50.00
Meals & Rooms Tax	15,000.00	22,043.75	20,000.00
Highway Subsidy (Cl. IV & V)	18,843.21	18,843.21	17,602.90
Perm. A/C Business Profits			
Tax (Town Portion)	5,000.00	5,404.64	5,000.00
Highway Safety			1,200.00
FROM LOCAL SOURCES			
Dog Licenses	1,000.00	1,118.75	1,100.00
Business Licenses, Permits & Filing Fees	2,000.00	5,595.65	5,500.00
Motor Vehicle Permit Fees	40,000.00	67,878.01	50,000.00
Interest on Taxes & Deposits	2,500.00	12,435.57	10,000.00
Income from Trust Funds			673.10
Withdrawal Capital Reserve Funds			18,800.00
National Bank Stock Taxes		3,290.19	2,500.00
Resident Taxes Retained	15,000.00	20,920.00	20,000.00

	(1976)	(1976)	(1977) 9
Normal Yield Taxes Assessed	\$1,000.00	\$5,802.13	\$ 3,000.00
Rent of Town Property		413.25	200.00
Sale of Town Property		2,125.00	
Town Office Maps		281.00	100.00
Police Ins. Reports		210.00	100.00
Deposit on Keys		465.00	100.00
Copying Machine Fee		34.75	25.00
Bond & Note Issues			34,200.00
Reimbursement Ambulance Charge			2,000.00
FROM FEDERAL SOURCES			
Revenue Sharing			40,000.00
C.E.T.A. & S.P.E.D.Y.			15,000.00
TOTAL REVENUES	\$102,343.21	\$173,374.95	\$252,151.00

1975 Comparative Statement - Corrections

At the 1976 Town Meeting, Irene Calef made a motion that the 1975 Comparative Statement be revised.

After reviewing the 1975 Comparative Statement with Frederick F. LaPlante, Director of Municipal Services, N.H. Dept. of Revenue Administration, the Selectmen made several changes.

<u>Account</u>	<u>Approp.</u> <u>1975</u>	<u>Original</u>		<u>Overdrafts</u>
		<u>Refunds &</u> <u>Reimbursements</u>	<u>Total</u> <u>Amounts</u> <u>Avail.</u>	
Town Officers' Salaries	5,500.00	100.00	5,600.00	153.32
Police Dept.	9,060.00	2,331.00	11,391.00	151.67
Summer & Winter Maint.	39,000.00	1,978.60	40,978.60	2,426.26
Interest Short term note	1,200.00	2,359.24	3,559.24	

<u>Revisions</u>				
Town Officers' Salaries	5,500.00		5,500.00	253.32
Police Dept.	9,060.00	2,080.00	11,140.00	402.67
Summer & Winter Maint.	39,000.00	1,968.60	40,968.60	2,436.26
Interest short term note	1,200.00		1,200.00	1,627.40

COMPARATIVE STATEMENT OF
FISCAL YEAR

ACCOUNTS	LIABILITIES FORWARDED FROM 1975	APPROPRIATION 1976	REFUNDS & REIMBURSE- MENTS
Town Officers' Salaries	\$	\$11,575.00	\$
Town Officers' Expense		12,850.00	3.25
Election & Registration		2,000.00	
Town Hall	432.00	11,100.00	2,334.00
Social Security		2,600.00	
Police Department		13,184.00	
Fire Department		7,925.00	153.96
Insurance		4,300.00	627.00
Planning & Zoning		4,700.00	
Dog Damages & Expense		1,475.00	
Strafford County Dispatch		3,022.00	
Rural District Health Council		3,500.00	110.00
Vital Statistics		200.00	
Town Dump		4,700.00	
Summer - Winter Maint.		40,000.00	849.40
R.S.A. 241:14	1,010.55	18,843.21	1,848.60
Town Road Aid		1,225.01	
Libraries		3,600.00	
Town Poor		5,000.00	
Old Age Assistance		5,000.00	
Aid to Perm. & Totally Dis.		50.00	
Memorial Day - Bicentennial		750.00	
Conservation Commission		50.00	
Reappraisal		2,000.00	
Principal Long Term Notes		15,000.00	
Interest Long Term Notes		4,500.00	8.42
Interest Short Term Notes		2,400.00	50.62
New Equipment	793.63	5,500.00	
Fire Truck Trust		5,000.00	
Police Cruiser Trust		2,000.00	
Art. 10 Upgrade Dirt Road		16,000.00	
Art. 11 Upgrade Tar Road		14,000.00	1,072.00
Master Plan	4,956.33		
State & County		82,949.09	
School District	310,712.84	679,251.41	
Tax Map	2,862.60		
Town Truck			
Police Cruiser			
Fire Truck			
	<u>320,767.95</u>	<u>986,249.72</u>	<u>7,057.25</u>
* LIABILITIES OF 1975	5,648.58		
REIMBURSEMENT FOR AMBULANCE			
HIRE	1,990.00		
REIMBURSEMENT FOR POLICE			
RADIO	<u>1,006.00</u>		
	8,644.58		
ACTUAL OVERDRAFTS	5,245.57		

APPROPRIATIONS AND EXPENDITURES AND ENCUMBRANCES
ENDING DECEMBER 31, 1976

TOTAL AMOUNT AVAILABLE	EXPENDITURES & ENCUMBRANCES	UNEXPENDED BALANCE	OVERDRAFTS	LIABIL- ITIES FORWARDED 1977
\$ 11,575.00	\$ 13,675.43	\$	\$ 2,100.43	\$
12,853.25	13,557.90		704.65	
2,000.00	2,945.49		945.49	
13,866.00	15,385.64		1,519.64	
2,600.00	3,006.91		406.91	
13,184.00	18,137.20		4,953.20	
8,078.96	8,112.77		33.81	
4,927.00	6,088.00		1,161.00	
4,700.00	7,446.74		2,746.74	
1,475.00	2,132.27		657.27	
3,022.00	3,022.00			
3,610.00	5,524.20		1,914.20	
200.00	68.14	131.86		
4,700.00	4,584.70	115.30		
40,849.40	45,341.55		4,492.15	
21,702.36	16,985.37			4,716.99
1,225.01	1,225.01			
3,600.00	3,600.00			
5,000.00	4,065.03	934.97		
5,000.00	2,671.91	2,328.09		
50.00		50.00		
750.00	750.00			
50.00	50.00			
2,000.00	2,645.00		645.00	
15,000.00	15,000.00			
4,508.42	4,050.00	458.42		
2,450.62	5,311.78		2,861.16	
6,293.63	4,420.34	1,873.29		
5,000.00	5,000.00			
2,000.00	2,000.00			
16,000.00	16,439.61		439.61	
15,072.00	8,235.33	6,836.67		
4,956.33	188.25			4,768.08
82,949.09	83,839.38		890.29	
989,964.25	618,712.84			371,251.41
2,862.60	3,009.80		147.20	
<u>1,314,074.92</u>	<u>947,228.59</u>	<u>12,728.60</u>	<u>26,618.75</u>	<u>380,736.48</u>
			* <u>13,890.15</u>	

1976 SUMMARY INVENTORY, STATEMENT
OF APPROPRIATIONS AND TAXES
ASSESSED AND TAX RATE

Total Town Appropriations	\$224,049.22
Total School Appropriations	720,287.59
County Tax	<u>82,949.09</u>
	\$1,027,285.90

Plus Overlay	8,963.02
Plus War Service Tax Credits	<u>18,550.00</u>
	\$1,054,798.92

Less Revised Estimate of Revenue and Credits	
Town	131,918.83
School	41,036.18
Bus. Profits Tax Reimbursement	<u>5,404.64</u>
	\$ 178,359.65

Amount to be Raised by Property

Taxes: \$ 876,439.27 = \$3.37

\$26,007,100.00

Rate is Distributed as Shown:

Town	\$.45
School	2.60
County	<u>.32</u>
	\$3.37

Number of Inventories Distributed	2261
-----------------------------------	------

Number of Veteran Exemptions Allowed	296
--------------------------------------	-----

FINANCIAL REPORT - TOWN OF BARRINGTON
for the
Fiscal Year Ended December 31, 1976

Cash - In hands of Treasurer			
Checking	\$	8,335.39	
Savings Account		158,414.45	
Revenue Sharing		<u>39,983.04</u>	
			\$206,732.88
Capital Reserve Funds			
Police Radio		421.85	
Fire Truck		17,576.56	
Recreation Area Development		6,996.09	
Police Department Vehicle		<u>2,843.78</u>	
			27,838.28
Accounts Due to the Town			
Joint Highway Construc'n Acc., -			
Unexpended Bal. in State Treasury		14,399.78	
L.E.E.A.		1,127.65	
Ambulance hire		1,990.00	
C.E.T.A.		<u>1,460.73</u>	
			18,978.16
Unredeemed Taxes			
Levy of 1975		16,268.03	
Levy of 1974		7,916.71	
Previous Years		<u>3,422.15</u>	
			27,606.89
Uncollected Taxes			
Levy of 1976 Includ. Res. Taxes		213,133.87	
Levy of 1975		<u>3,741.39</u>	
			<u>216,875.26</u>
TOTAL ASSETS			\$498,031.47
GRAND TOTAL			498,031.47
Current Surplus, December 31, 1975			2,803.26
Current Surplus, December 31, 1976			38,869.65
Increase-Decrease of Surplus-Change in Financial Cond.			36,066.39

LIABILITIES

Accounts Owed by the Town:	
Bills outstanding	
James K. Horne	641.61
Barrett & McNeill	25.59
Star Market	30.00
W. Richard Burrows	350.00
Wayne Turcotte	133.73

Anderson Const. Co.	175.59	
Triangle Atlantic Con.	1,053.25	
J.H. Butler Co.	<u>698.47</u>	
		\$ 3,108.24
Unexpended Balance of Special Approp. Master Plan		4,768.08
Unexpended Revenue Sharing Funds		39,983.04
Unexpended State Highway Funds		4,716.99
Yield Tax Deposits		96.00
School Districts Tax Payable	<u>371,251.41</u>	
TOTAL ACCOUNTS OWED BY THE TOWN		\$423,923.76
Unexpended balance in State Treasury	<u>14,399.78</u>	
		14,399.78
Capital Reserve Funds		<u>20,838.28</u>
TOTAL LIABILITIES		459,161.82
Current Surplus		<u>38,869.65</u>
GRAND TOTAL		\$498,031.47

RECEIPTS AND PAYMENTS

CURRENT REVENUE

From Local Taxes: (Collected and remitted to Treasurer)	
Property Taxes - Current Year - 1976	\$640,079.75
Resident Taxes - Current Year - 1976	15,100.00
National Bank Stock Taxes-Current Yr.-76	3,290.19
Yield Taxes - Current Year - 1976	<u>3,919.36</u>
Total Current Year's Taxes Collected and Remitted	662,389.30
Property Taxes and Yield Taxes - Previous Years	193,249.22
Resident Taxes - Previous Years	5,720.00
Interest Received on Delinquent Taxes	6,085.26
Penalties: Resident Taxes	603.00
Tax Sales redeemed	38,315.71
From State	
Highway Subsidy (RSA 241:14)	18,843.21
Interest and dividends tax	6,547.24
Railroad Tax	66.81
Fighting forest fires	153.96
Meals and Rooms Tax	22,043.75
Reimbursements a-c Business Profits Tax	5,404.64
From Local Sources, Except Taxes:	
Dog licenses	1,118.75
Business licenses, permits and filing fees	5,595.65
Fines and forfeits, Deposits on keys	465.00
Rent of town property	413.25
Interest received on deposits	6,350.31
Income from departments, Sale of Maps	281.00

Income from Insurance Reports	210.00
Copying Machine Fees	38.25
Motor vehicle permits	67,878.01
TOTAL CURRENT REVENUE RECEIPTS	<u>\$1,041,772.32</u>

Receipts Other than Current Revenue:

Proceeds of Tax Anticipation notes	200,000.00
Reimbursement Ins.	627.00
New trust funds received during year	1,000.00
Sale of town property	2,125.12
Yield tax security deposits	96.00
Revenue Sharing	21,123.00
Emergency Employment Act	41,902.16

All Other Receipts

Town Office expense	3.51
Town Hall insurance damages	681.00
Barrington School District	500.00
Barrington Voters Assoc. Clean Gym	25.00
Exercise Prog.	501.00
Karate Prog.	627.00
Ambulance Service	110.00
Int. Refunded	8.42
Int. Refunded	50.62
RSA 241:61	1,848.60
Gas theft refund	10.00
Culverts Reim.	73.92
Culverts Reim.	128.40
Culverts Reim.	87.60
Culverts Reim.	219.76
Culverts Reim.	30.00
Article 11 Sale of fill	598.40
Article 11 Sale of fill	115.20
Article 11 Sale of fill	115.20
Article 11 Sale of fill	243.20
Forest Fire reim.	56.00

TOTAL RECEIPTS OTHER THAN CURRENT REVENUE	<u>272,906.11</u>
---	-------------------

Less Outstanding Rubber Checks	4,068.46
--------------------------------	----------

TOTAL RECEIPTS FROM ALL SOURCES	\$1,314,678.43
---------------------------------	----------------

Cash on hand January 1, 1976 - (July 1, 1976)	<u>119,860.53</u>
---	-------------------

GRAND TOTAL	1,430,470.50
-------------	--------------

CURRENT MAINTENANCE EXPENSES:

General Government:

Town officers' salaries	13,300.43
Town officers' expenses	13,557.90
Election and registration expenses	2,945.49
Expenses town hall & other town buildings	14,817.13
Reappraisal of property	2,645.00

Protection of Persons and Property		
Police department	18,137.20	
Fire department, includ. forest fires	7,341.10	
Planning and Zoning	7,279.17	
Damage by dogs & expenses	2,132.27	
Insurance	6,088.00	
Strafford County Dispatch	3,022.00	
Conservation Commission	50.00	
Health		
Health department, includ. hospitals & ambulance hire	4,374.20	
Vital Statistics	68.14	
Town dumps and garbage removal	4,584.70	
Highways and Bridges		
Town road aid	1,225.01	
Town maintenance (summer-\$28,157.22) (winter-\$15,955.49)	44,112.71	
RSA 241:14	16,085.37	
Libraries:		
Libraries	3,600.00	
Public Welfare		
Old age assistance	2,671.91	
Town poor	3,972.03	
Patriotic Purposes		
Memorial Day	750.00	
Unclassified:		
Taxes bought by town	40,857.09	
Discounts, Abatements and refunds	1,964.82	
Employees' retirement and social security	5,240.70	
Payments to trustees of trust funds	1,000.00	
All other current main. expenses C.E.T.A.	<u>38,033.74</u>	
TOTAL CURRENT MAINTENANCE EXPENSES		260,756.21
Debt Service:		
Interest on Debt:		
Paid on tax anticipation notes	5,311.78	
Paid on long term notes	<u>4,050.00</u>	
TOTAL INTEREST PAYMENTS		9,361.78
Principal of Debt:		
Payments on Tax Anticipation notes	200,000.00	
Payments on long term notes	<u>15,000.00</u>	
TOTAL PRINCIPAL PAYMENTS		215,000.00
Capital Outlay		
Article 10 Upgrade Dirt rd.	16,439.61	
Article 11 Upgrade tar rd.	8,235.33	
New Equipment	4,123.44	
Master Plan	188.25	
Payments to capital reserve funds	7,000.00	
Tax maps	<u>3,009.80</u>	
TOTAL OUTLAY PAYMENTS		38,996.43

Payments to Other Government Divisions:		
Payments to State a-c 2% Bond & Debt		
Retirement taxes	890.29	
Taxes paid to County	82,949.09	
Payments to School Districts	618,712.84	
TOTAL PAYMENTS TO OTHER GOVERNMENTAL DIVISIONS		702,552.22
TOTAL PAYMENTS FOR ALL PURPOSES		1,226,666.64
Cash on hand December 31, 1976		206,732.88
GRAND TOTAL		<u>1,433,399.52</u>

TOWN OF BARRINGTON, NEW HAMPSHIRE

Bond Issue for Community Center

Amount: \$135,000.00
Rate: 4½ %
Maturity: 9 years

Annual Repayment Schedule

<u>DATE</u>	<u>Principal Payment</u>	<u>Interest Payment</u>	<u>Total Payment</u>	<u>Balance Due</u>
12/30/72		\$3,037.50	\$ 3,037.50	\$135,000.00
6/30/73		3,037.50	3,037.50	135,000.00
12/30/73	15,000	3,037.50	18,037.50	120,000.00
6/30/74		2,700.00	2,700.00	120,000.00
12/30/74	15,000	2,700.00	17,700.00	105,000.00
6/30/75		2,362.50	2,362.50	105,000.00
12/30/75	15,000	2,362.50	17,362.50	90,000.00
6/30/76		2,025.00	2,025.00	90,000.00
12/30/76	15,000	2,025.00	17,025.00	75,000.00

SCHEDULE OF TOWN PROPERTY
As of December 31, 1976

DESCRIPTION		
Town Hall, Lands and Buildings		\$119,800.00
Furniture and Equipment		11,000.00
Libraries, Lands and Buildings		
Furniture and Equipment		2,100.00
Police Department, Lands and Buildings		
Equipment		6,050.00
Parking meters		
Fire Department, Lands and Buildings		
Equipment		30,000.00
Highway Department, Lands and Buildings		
Equipment		24,000.00
Materials and Supplies		1,100.00
Schools, Lands and Buildings		985,000.00
Equipment		66,000.00
All Lands and Buildings acquired through Tax		
Collector's deeds		
Land & Building on Young Rd.	9,800.00	
Land & Building on Rte. 125	4,550.00	
Long Shores, lot D66	150.00	
Long Shores, lot 142	7,200.00	
Long Shores, lot S21	500.00	
	<u>22,200.00</u>	
All Other Property and Equipment		
Welch Jones lot	350.00	
Miles lot	2,000.00	
Varney lot	600.00	
Prescott lot	500.00	
Mathes (2 lots)	3,200.00	
Stackpole lot	450.00	
Trickey lot	3,500.00	
Long Shores, B19,B20,B21	1,550.00	
Long Shores land between		
C64 & C47	7,250.00	
Long Shores, lot S12	500.00	
Holiday Shores (7 lots)	8,650.00	
Town Dump	5,950.00	
Boat landing & Parking lot	<u>N/A</u>	
		<u>34,500.00</u>
TOTAL		\$1,301,750.00

TOWN CLERK'S REPORT
Fiscal Year Ending December 31, 1976

DEBITS:

Motor vehicle permits issued	
1975 motor vehicle permits	\$ 1,063.04
1976 motor vehicle permits	<u>66,671.00</u>
	67,734.04

Dog Licenses

1975 dog licenses	4.50
1976 dog licenses	<u>1,114.25</u>
	1,118.75

Filing Fees 1976	13.00
------------------	-------

Theft recovery	147.47
----------------	--------

CREDITS:

Remittances to Treasurer:

a/c Motor vehicle permits	67,734.04
a/c Dog licenses	1,118.75
a/c Filing Fees	13.00
a/c Theft recovery	<u>147.47</u>
	69,013.26

CAR PERMITS

1975	124 issued
1976	<u>4,170 issued</u>
	4,294 issued

DOG LICENSES

1975	4 issued
1976	<u>410 issued</u>
	414 issued

SUPPLIES

Mar. 9	Emergency trip to Concord for motor vehicle registration blank application forms 60 miles @ 15¢	\$ 9.00
Mar. 11	Same as Above	9.00
Apr. 6	Staggered motor vehicle registration school - Portsmouth 40 miles @ 15¢	6.00
Apr. 20	Staggered motor vehicle registration school - Concord 60 miles @ 15¢	9.00
Jul. 22	Seacoast Regional Town Clerk's Meeting at Exeter Supper. Exeter 50 miles @ 15¢	7.50
Aug. 19	Annual Town Clerk's Convention at Bretton	85.60
20 + 21	Woods. Bretton Woods - 212 miles @ 15¢	<u>31.80</u>
		164.75

FEES AND SALARY

Motor vehicle permits 4,294 @ \$1.00	\$ 4,294.00
Salary for 1976	225.00
Dog licenses 414 @ 20¢	82.80
Recording and indexing original records of marriage 29 @ 50¢	14.50
Recording and indexing official copies of marriage 7 @ 50¢	3.50
Additional copies of marriage records 12 @ 25¢	3.00
Recording and indexing original records of death 3 @ 50¢	1.50
Recording and indexing official copies of death 28 @ 50¢	14.00
Additional copies of death records 1 @ 25¢	.25
Recording and indexing official copies of birth 53 @ 50¢	26.50
Copies to Veterans Administration 3 @ 50¢	1.50
	<u>4,666.55</u>

	Total	<u>4,831.30</u>
Total advances on salary and fees		<u>3,990.00</u>
		\$ <u>841.30</u>

Respectfully submitted,
Muriel Leocha
Town Clerk

SUMMARY OF WARRANTS
PROPERTY, RESIDENT AND YIELD TAXES
LEVY OF 1976

DEBITS

Taxes Committed to Collector:

Property Taxes.....	\$846,017.21
Resident Taxes.....	19,880.00
National Bank Stock Taxes.....	<u>3,494.51</u>

Total Warrants.....\$869,391.72

Yield Taxes 3,619.14

Bond for 1977..... 250.00

Added Taxes:

Property Taxes.....\$	4,033.74	
Resident Taxes.....	640.00	
		4,673.74

Interest Collected on Delinquent Property Taxes..... 89.92

Penalties Collected on Resident Taxes..... 38.00

TOTAL DEBITS.....\$878,062.52

CREDITS

Remittances to Treasurer:

Property Taxes.....	\$640,079.75	
Resident Taxes.....	15,100.00	
National Bank Stock Taxes.....	3,494.51	
Yield Taxes.....	3,815.04	
Interest Collected.....	89.92	
Penalties on Resident Taxes....	<u>38.00</u>	
		\$662,617.22

Abatements Made During Year:

Property Taxes.....	1,731.43	
Resident Taxes.....	<u>580.00</u>	
		2,311.43

Uncollected Taxes - December 31, 1976:

Property Taxes.....	\$208,239.77	
Resident Taxes.....	4,840.00	
Yield Taxes.....	<u>54.10</u>	
		213,133.87

TOTAL CREDITS.....\$ 878,062.52

LEVY OF 1975

DEBITS

Uncollected Taxes - As of January 1, 1976:

Property Taxes.....	\$191,804.05	
Resident Taxes.....	6,750.00	
Yield Tax	<u>1,782.77</u>	
	\$200,336.82

Added Taxes

Property Taxes.....	\$ 1,675.36	
Resident.....	<u>900.00</u>	
	\$ 2,575.36

Overpayments:

a/c Property Taxes.....	\$ 226.61	
a/c Interest.....	<u>12.43</u>	
	\$ 239.04

Interest Collected on Delinquent

<u>Property Taxes.....</u>	5,995.34
----------------------------	----------

Less: Outstanding Rubber Checks.. - 187.52

Penalties Collected on Resident

<u>Taxes.....</u>	<u>567.00</u>
-------------------	---------------

TOTAL DEBITS.....\$209,526.04

CREDITS

Remittances to Treasurer During FiscalYear Ended December 31, 1975:

Property Taxes.....	\$191,466.45	
Resident Taxes.....	5,130.00	
Yield Taxes.....	1,782.77	
Interest Collected During Yr..	5,995.34	
Penalties on Resident Taxes...	<u>567.00</u>	
	\$205,541.56
Less Outstanding Rubber Checks.....	<u>-4,068.46</u>	
		\$201,473.10

Abatements Made During Year:

Property Taxes.....	\$ 2,391.55	
Resident Taxes.....	<u>1,920.00</u>	
	 4,311.55

Uncollected Taxes - December 31, 1975:

Property Taxes.....	3,741.39	
	\$ 3,311.55

TOTAL CREDITS.....\$209,526.04

SUMMARY OF TAX SALES ACCOUNTS

FISCAL YEAR ENDED DECEMBER 31, 1976

DEBITS

	1975	1974	1973	Previous Years
-----Tax Sale on Account of Levies of:--				
Balance of Unredeemed				
Taxes of January 1, 1976 \$		\$19,290.57	\$ 3,827.57	\$2,220.26
overpaid	30.00	.20		
Taxes Sold to Town During				
Current Fiscal Year	41,194.60			
Interest Collected After Sale	706.49	1,079.06	336.15	396.43
Redemption Costs	25.50	30.75	8.25	7.50
TOTAL DEBITS.....	41,956.59	20,400.58	4,172.06	2,624.19

CREDITS

Remittances to Treasurer				
During Year:				
Redemptions.....	\$24,361.37	\$9,746.37	\$ 1,508.65	\$ 862.49
Interest & Costs After Sale	731.99	1,109.81	344.40	403.93
Abatements During Year	361.34	1,322.99	219.26	
Deeded to Town During Year	233.84	304.70		35.37
Unredeemed Taxes--				
December 31, 1976	16,268.03	7,916.71	2,099.75	1,322.40
	\$41,956.57	\$20,400.58	\$ 4,172.06	\$2,624.19

SUMMARY OF TREASURER'S ACCOUNT

Balance December 31, 1975	\$ 1,497.72
Receipts during year	1,305,101.86
Interest	6,434.63
	<u>\$1,313,034.63</u>
Cash on hand - Savings	100,679.92
	<u>\$1,413,714.13</u>
Expenditures during year	1,247,789.64
	<u>165,924.49</u>
Balance in checking	23,384.78
and late deposits	<u>10,000.00</u>
	<u>33,384.78</u>
Less checks outstanding	<u>25,049.39</u>
	<u>8,335.39</u>
Stratford National Savings	\$143,397.28 (Excludes
Late deposits	4,075.59 \$10,000.00
Cash in saving account	<u>10,941.58 Transfers)</u>
	<u>158,414.45</u>
	<u>8,335.39</u>
	<u>166,749.84</u>
Surplus	825.35

DETAILED STATEMENT OF PAYMENTS & ENCUMBRANCES

TOWN OFFICER'S SALARIES

W. R. Burrows, Selectman	\$ 775.00
G. Musler, Selectman	700.00
R. Seaver, Selectman	750.00
Judith Lee, Tax Collector (Salary, Fees & Exp.)	5719.13
Muriel T. Leoca, Town Clerk	4831.30
Katherine Swain, Treasurer	600.00
C. Garnett, Auditor	100.00
L. Sanders, Auditor	100.00
A. Taylor, Auditor	<u>100.00</u>
	\$13,675.43

TOWN OFFICER'S EXPENSES

Rose Fogg	2748.18
Mary Gaudette (Bookkeeper)	1329.64
Linda Nienhouse	374.00
Charline Kirk	147.07
N.H. Assoc. of Assessing	10.00
N.H. City & Town Clerk's Assoc.	20.00
N.H. Local Welfare	5.00
Treasurer, State of N.H.	46.49
N.H.M.A.	445.78
Sally J. Thorn, Expenses	79.40
W. Richard Burrows, Expenses	9.60
Elliot Stevens, Expenses	9.61
Equity Publishing	50.00
Hoitt & Wentworth	18.50
Abos Marine Publishing Div.	14.85
Burnham Publishing	13.55
Ridings Press Inc.	65.00
P.D.Q. Instant Printing	159.60
Chronicle Print Shop	1450.06
Manley Offset Co. (Maps)	86.00
B & B Offset Printing	64.50
Newmarket Press	69.85
Foster's Daily Democrat	157.40
Microfilms	15.00
Strafford National Bank (Rent on Safe)	45.00
Moore Business Forms	154.35
Barrington Post Office	1320.50
Pitney & Bowes	876.50
Edward Quimby	189.61
New England Telephone	937.82
Intertic Publishing	10.20
Judith Lee, Expenses	19.44
Addressograph & Multigraph	177.50
Howard Johnson	15.00
Brown & Saltmarsh	148.95
Barrett & McNeil Attorneys	1634.20

TOWN OFFICER'S EXPENSES, CONT.

Whiting Stationary	\$ 45.76
Carol Bergstrom, Recorder	150.00
Goodwin's	149.48
H.A. Holt & Sons (Flag)	16.22
Laura D. Carey	102.50
Calef's	28.36
St. Johnsbury Trucking	9.70
Cooper, Hall & Walker, Attorneys	90.00
Mammoth Mart (supplies)	33.98
Rose Fogg	13.75
	<hr/>
	\$13,557.90

ELECTION & REGISTRATION EXPENSE

Fifield Printing, Expense	346.20
Whiting Stationary, Expense	2.70
Douglas Mfg. Corp. (voting booths)	407.08
Charline Kirk, Expense	4.20

Police

F. Jackson	46.63
A. Anderson	83.61
R. Harding	16.90
G. Welner	67.85
T. Sprowl	28.03

Moderator

E. Richard Rowell	227.00
-------------------	--------

Supervisors of Check List

R. Leighton	226.88
E. Nettleton	263.13
G. Kinney	227.65

Election Workers

L. Baxter	114.20
S. Bigelow	34.20
H. Flower	6.00
R. Fogg	20.50
D. Haley	8.00
H. Musler	20.50
J. Rowell	8.00
E. Stevens	149.60
F. Timm	8.00
M. Timm	8.00

Election Workers, Con't.

D. Leocha	\$ 45.38
K. Swain	25.00
L. Nienhouse	13.75
L. Sanders	12.50
E. Smith	12.50
G. Baxter	12.50
S. Baxter	11.75
M. Faist	8.00
P. Flynn	36.25
A. Guptill	8.00
N. Holt	27.25
F. Ramsdell	106.25
R. Rowell	45.50
P. Swain	116.25
R. Millette	12.50
R. Fogg	59.75
A. Millette	16.25
M. Gaudette	13.75
J. Sanders	12.50
J. Nettleton	12.50
L. Magidson	<u>12.50</u>

\$2,945.49

TOWN HALL & OTHER EXPENSES

Elliott Stevens	3,738.87
E. Richard Rowell	1,080.00
Robert Brown (Self Defense Instructor)	627.00
Enid Whittacker (Exercise Instructor)	422.00
Erwin Chase	13.00
Marcotte Lock Service	179.00
Lamont Labs Inc.	129.21
Freeman's Paint & Wallpaper	61.88
Portland Glass	212.62
Hollis Lumber Co.	104.42
Harold Brown	20.00
Johnson Farm Supply	128.56
Ralph Collins Electrical	46.25
J.J. Curtain Shop (shower linen)	5.26
Great Bay Lighting	396.61
Allain's (gym wall clock)	19.95
Furniture Restoration	10.00
Merrimack Farmers	30.89
Tri-State Gas	25.00
Corriveau-Routhier	10.80
Robbins Auto Parts	11.20
Raymond Cooper	27.90

TOWN HALL & OTHER TOWN EXPENSES, CON'T

Stephen Pike	\$ 29.88
Calef's	38.74
Public Service Company	1,726.41
Honeywell Protection Service	1,221.91
Lamper & Son Hardware	184.99
Goulet Supply	7.08
James K. Horne	4,570.46
Arnold T. Clement	245.00
Whiting Stationary	<u>60.75</u>

\$15,385.64

SOCIAL SECURITY

3,006.91

POLICE DEPARTMENT

Albert Anderson	1,991.16
Richard Harding	1,364.46
Frederick Jackson	603.71
Frederick Knight	166.35
Charles Phillips	110.00
Ralph Swain, Police Chief	2,040.00
Gordon Welner	856.11
Trafton Sprowl	4,514.99
Knights Garage	3,593.58
Robbins Auto Parts	55.66
Hercules Tire & Rubber	66.64
Swain's Garage	41.04
Aamco Transmissions	285.00
Motorola	1,187.00
Western Auto Assoc.	24.95
Albert Anderson, (gas)	13.35
Ralph Swain, (gas)	191.51
Foster's Daily Democrat	6.00
State of New Hampshire, (radio service)	82.25
Goodwin's	8.71
Chronicle Print Shop	21.76
New England Telephone	747.09
Robert Tarlton, Locksmith	7.80
Seavey Hardware	12.05
N.H. Distributing Agency	86.00
Edward Quimby	3.60
Wright Communications	54.40
Whiting Stationary Company	<u>2.03</u>

\$18,137.20

FIRE DEPARTMENT1975 Liabilitie's Paid

New England Telephone	\$ 45.25
James K. Horne Co. Inc.	11.48
Calef's Inc.	80.32
Rowell & Watson	142.92
Public Service Co.	39.74
Knight's Garage	165.54
Barrington's Firemen's Assoc.	24.20
New England Telephone	412.96
James K. Horne Co., Inc.	532.41
Calef's Inc.	22.36
Public Service Co.	377.59
Knight's Garage	159.31
Tri-State Gas Co.	7.50
Treasurer, State of New Hampshire	40.72
Red's Shoe Barn	64.97
Radio Service Lab	36.75
Fire Engireering	24.00
Robbins Auto Parts	829.18
Summer Hayes	189.43
Randy Perkins	246.00
Wright Communications	854.00
N.H. State Firemen's Assoc.	63.00
Niedners Co., Inc.	151.84
Great Falls Products	300.00
Lamont Labs Inc.	70.20
Middlesex Fire Equipment Co.	181.04
Hollis Lumber Co., Inc.	13.45
Gilbert Welding Inc.	1,164.30
J.H. Butler Co.	892.04
Gilbert R. Lafford	495.00
Rice's Inc.	<u>475.28</u>

\$8,112.77

INSURANCEKendall Insurance

Workmen's Comp.	2,307.00
Liability Policy	<u>755.00</u>
Multi Peril for July 4th	100.00
Bond	40.00
Auto Fleet & Amendment	1,584.00
Money & Securities Broad Form	<u>1,324.00</u>

\$6,088.00

PLANNING & ZONINGPlanning Board1975 Liability

S. Lawrence Dingman-Hydrogeologic Investment	\$ 605.16
Barrett & McNeill	805.41
Rochester Courier	11.64

1976 Expenses

Dawn Hatch -Reim. (Postage)	490.09
Rochester Courier	159.49
William Wallace-Reim. (Copying fees)	6.40
Harold Brown (installation of Metal Bar)	12.00
Donald H. Smith	51.25
Barrett & McNeill	1,549.37
Chronicle Print Shop	38.22
Foster's Daily Democrat	972.00
Whiting Stationary	104.00
Earl Colby (building inspector)	1,104.88
Offset Printing Co.	429.50
Hoitt & Wentworth	4.07
Charline Kirk	25.50
Wayne Turcotte (building inspector)	<u>288.12</u>

Board of Adjustment

Charline Kirk	
Wages	347.25
Expenses	144.59
Petty Cash	20.00
Gerard Cossette(expenses) Reim.- (Postage)	20.00
Fifield Printing Co.	12.00
Goodwin's	7.29
Foster's Daily Democrat	228.00
Rochester Courier	<u>40.51</u>

TOTAL-

\$ 7,446.74

DOG DAMAGESWages

S. Bigelow	801.65
Mileage Expense	758.54

Expenses

Wheeler & Clark (dog tags)	44.87
----------------------------	-------

DOG DAMAGES CON'T.Expenses

Chronicle Print (dog applications)	\$ 58.31
S.P.C.A.	135.00
Dover Veterinary Hospital	64.00
Dr. Clyde Douglas	120.00
Tomahawk Live Traps	85.30
Johnson Farm Supply	.60
Paul Lewis	10.00
Carl & Hanne Dawson	45.00
Diane Leocha	3.00
Charline Kirk	6.00

\$ 2,132.27

STRAFFORD COUNTY DISPATCH

3,022.00

HEALTH DEPT. INCLUDING HOSPITAL & AMBULANCE

Rural District Health Council	3,324.20
Durham Ambulance Service	1,700.00
Salvatore Farina - Health Officer	100.00
Benoit Medical Service Inc.	400.00

5,524.20

VITAL STATISTICS

Meaders	15.00
Whiting Stationery Co.	16.74
Goodwin's	26.10
Larry Robie	4.80
Offset Printing Co.	5.50

68.14

TOWN DUMPWages

F. Conway	1,566.85
D. Pierce	1,891.40

Expenses

New England Telephone	206.75
Public Service Co.	152.88

TOWN DUMP CON'T.Expenses

Philip J. Guptill	\$ 197.50
Donald M. Smith	533.50
Chronicle Print Shop (Dump permits)	9.80
Johnson Farm Supply	.92
Freeman's Paint & Hardware Co.	2.15
Agway Inc.	<u>22.95</u>

\$ 4,584.70

TOWN MAINTENANCE - SUMMERSalaries

Steven Lenzi	9,591.86
Timothy Morrissey	626.93
Barrington Truck Center	357.98
Stephen Rowell	34.80
Knights Garage	1,303.49
Sanel Auto Parts	285.29
Pretice Hall	27.21
Anderson Construction Co.	645.80
Philip J. Guptill	2,352.55
Henry Dewitt	14.95
Johnson Farm Supply	734.33
Consolidated Freight	19.97
W.R. Daley & Co.	325.91
Iafolla Industries Inc.	732.79
William J. Vickers & Son	96.20
J.E. Mariotti Machine	10.50
Calef's Inc.	7.48
Lenzi Tree & Brush	4,044.62
Donald M. Smith	568.20
Robert Lemire	83.73
Stephen Pike	74.40
Robert Roy	37.20
George Trask	74.40
Andy's Shell Station	128.97
Ramsey Assoc. Inc.	22.45
V.H. Cogswell	220.00
Elliott Stevens	44.97
Berry Construction Co. Inc.	496.60
Merrimack Farmers	29.21
Irving Clark	118.00
Gordon Welner	25.07
Beede Waste Oil	2,244.00

TOWN MAINTENANCE - SUMMER CON'T.

Alva Cogwell	\$ 34.10
Warren Brothers	529.38
Douglas Hatch	13.50
Triangle Atlantic Construction Co.	1,020.00
Penn Culvert Co.	783.69
Sidal Aluminum Corp.	501.78
N.H. Good Roads Association	<u>7.50</u>

\$28,269.81

TOWN MAINTENANCE - WINTER1975 Liability

John Iafolla & Sons	145.26
E.R. Rowell	256.00

1976 Expenses

John Iafolla & Sons	843.00
E.R. Rowell	420.00
R.C. Hazelton	37.80
Granite State Minerals	2,955.84
Joseph Caron	281.50
Manchester Sand & Gravel	87.00
Agway, Inc.	249.65
Johnson, Farm Supply	38.21
Lenzi Tree & Brush	642.75
Douglas N. Hatch	3,196.85
Richard Swain	60.00
Anderson Construction Co.	1,055.00
W.S. Newhall	260.00
Philip J. Guptill	997.00
Berry Construction Co.	2,211.17
Carl Dean	103.11
Donald M. Smith	1,546.40
George Toussaint (Triangle Atlantic Const.)	1,133.25
Emerald Acres	374.00
Guy D. Hayward	94.00
Sanel Auto Parts	59.85
Merrimack Farmers	<u>24.10</u>

\$17,071.74

TOWN ROAD AID

1,225.01

BARRINGTON LIBRARY ASSOC.

3,600.00

TOWN POOR

4,065.03

ARTICLE 9-RSA 241-14

Frederick E. Drew Assoc.	\$ 385.00
Ramsey Association Inc.	79.50
Lenzi Tree & Brush	3,366.90
Philip J. Guptill	8,175.40
Penn Culvert Co.	4,307.72
Kevin T. McCarthy, Surveyor	40.00
N.H. Explosives	198.85
Anderson Construction Co.	<u>432.00</u>

\$16,985.37

OLD AGE ASSISTANCE

2,671.91

MEMORIAL DAY & OTHER CELEBRATIONS

Memorial Day Parade	250.00
Bicentennial Celebration	<u>500.00</u>

750.00

CONSERVATION COMMISSION

50.00

REAPPRAISAL

2,645.00

PRINCIPAL & LONG TERM NOTES

15,000.00

INTEREST-LONG TERM NOTES

4,050.00

INTEREST ON SHORT TERM LOANS

5,311.78

LAND-BUILDINGS-NEW EQUIPMENTTown Hall

Boston Ladder & Equipment	468.00
Hollis Lumber Co.	613.60
Modern Paint Co.	42.70
Edward Quimby Co. (typewriter)	352.35
Edward Quimby Co. (chairs & tables)	1,068.39
Hoitt & Wentworth (cork boards)	38.55
William Dean (floor machine)	529.05
Lamper & Son Hardware	100.00
Barrington Post Office	250.00
Durham Post Office	450.00
Knight's Garage	15.00
Philip J. Guptill	46.20
Protective Security Services	20.00
E. Richard Rowell	129.60
Laferriere's Cabinet Shop	<u>296.90</u>

4,420.34

POLICE CRUISER TRUST

\$2,000.00

FIRE TRUCK TRUST

5,000.00

ARTICLE 10Equipment Rental

Donald Smith	\$ 248.00
Steven Lenzi	549.27
Philip Guptill	3,361.55
Douglas Hatch	870.00
Anderson Construction	9,143.75
Berry Construction	537.15
J.F. Iofolla Inc.	720.00
Penn Culvert	940.29
Bank Run	54.60
George Musler	<u>15.00</u>

16,439.61

ARTICLE 11

Philip J. Guptill	3,159.80
Penn Culvert Co.	2,133.49
Irving Clark-wages	182.23
George Toussaint	158.65
Douglas Hatch	1,928.00
Warren Brothers	265.76
Taylor Rental	264.00
Gordon Welner (wages)	35.40
Lenzi Tree & Brush	<u>108.00</u>

8,235.33

MASTER PLAN

Frederick E. Drew	30.00
Foster's Daily Democrat	6.25
B & B Offset Printing	<u>152.00</u>

188.25

STATE & COUNTY PAYMENTS

Strafford County Taxes	82,949.09
State Bond & Dept. Tax	<u>890.29</u>

83,839.38

TAX MAPWAGES

Harold Flower

\$ 375.00

Mileage Expense

Harold Flower

150.00

Frederick E. Drew Associates

2,484.80

\$ 3,009.80

CETA TITLE VI

21,306.94

CETA TITLE II

11,344.80

CETA TITLE I

5,382.00

SCHOOL DISTRICT

618,712.84

PAYMENTS ON TAX ANTICIPATION NOTESPRINCIPAL

200,000.00

PAYMENTS TO TRUSTEES OF TRUST FUNDS(NEW TRUST FUNDS)

1,000.00

DISCOUNTS, ABATEMENTS AND REFUNDS

1,964.82

TAXES BOUGHT BY TOWN40,857.09TOTAL PAYMENTS\$ 1,229,084.24

TRUST FUNDS

Edna F. Locke Cemetery Fund	
Balance January 1, 1976	\$ 2,570.72
Interest to December 31, 1976	140.23
Care of plot	<u>-35.79</u>
Balance December 31, 1976	2,675.16
Mildred Mansfield Cemetery Fund	
Balance January 1, 1976	211.39
Interest to December 31, 1976	11.46
Care of plot	<u>-9.57</u>
Balance December 31, 1976	213.28
Estes-Langley Cemetery Fund	
Balance January 1, 1976	-0-
New fund established April 30, 1976	1,000.00
Interest to December 31, 1976	35.96
Care of plot	<u>-20.00</u>
Balance December 31, 1976	1,015.96
250th Anniversary of Barrington, N.H.	
Balance January 1, 1976	6,608.74
Sale of 250th anniversary items	42.00
Interest to December 31, 1976	<u>345.35</u>
Balance December 31, 1976	6,996.09
Fire Truck Reserve	
Certificate of Deposit, due February '78	3,428.64
Interest to December 31, 1976	252.13
Certificate of deposit, due Dec. 1978	3,244.46
Interest to December 31, 1976	256.32
Certificate of Deposit, due Dec. 1979	5,000.00
Interest to December 31, 1976	<u>395.01</u>
Total in Truck Reserve	12,576.56
Police Department Vehicle	
Balance January 1, 1976	800.00
Interest to December 31, 1976	<u>43.73</u>
Total in Police Department Vehicle	843.73
Police Department Radio	
Balance January 1, 1976	400.00
Interest to December 31, 1976	<u>21.85</u>
Total in Police Department Radio Fund	421.85

Respectfully Submitted,
 Trustees of Trust Funds
 Robert V. Drew
 Dorothy B. Berry

REPORT OF THE AUDITORS

We hereby certify that we have examined the forgoing accounts and find them properly vouched and correctly cast, to the best of our ability.

Avis Taylor
Clarence Garnett
Lynda Sanders



Since 1719 when it was enacted to perambulate the town lines and renew the marks every three years, and later every seven years, the Town of Barrington has made an effort to meet this obligation. Pictured is Steve Lenzi, Road Agent, appointed to the Committee to Perambulate, chiseling "1976" to the Barrington-Madbury town line marker on the Ham Road Extension.

Photo by Mary C. Emhardt



George McDaniel, descendant of the earliest settlers of the Two-Mile Streak, standing by the Barrington-Nottingham bound near his home on the Concord Turnpike. He has served his town in many official capacities, and the year 1976 marks the 50th anniversary of his chairmanship of the Board of Selectmen.

Photo by Mary C. Emhardt

REPORT OF THE ROAD AGENT

Summer Maintenance

Equipment Rental	\$ 8,101.80
Patch	1,358.37
Dust Oil	2,244.00
Culverts	783.69
Town Truck (gas & main.)	3,150.00
Chain Saws & Brush Tools	954.33
Labor	1,133.75
Bridges	22.45
Signs & Posts	501.78
Miscellaneous	427.78
Road Agent	9,591.86
TOTAL	28,269.81

Winter Maintenance

Plowing & Sanding	\$ 12,586.03
Salt	2,955.84
Sand	1,075.26
Materials (plastic & cutting edges)	454.61
TOTAL	17,071.74
Total Appropriated for Summer & Winter	40,000.00
Spent	45,341.55
Over	5,341.55

Article 9 RSA 241:14

Province Lane

Equipment and Gravel	11,974.30
Culverts	4,307.72
Survey and Layout	425.00
Explosives	278.35
TOTAL	16,985.37

Appropriated	18,843.21
Spent	16,985.37
Left	1,857.84

Article 10

Gravel Roads

Winkley Pond Rd.	918.20
Wildcat	
Swain Rd.	
Oak Hill	925.77
Scruton Pond Rd.	2,640.50
Buzzell Rd.	
Canaan Back Rd.	1,952.69
Brooks Rd.	872.15

Hansonville Rd.	\$ 7,985.05
Daniel Cater Rd.	61.25
Ham Rd.	<u>1,084.00</u>
TOTAL	16,439.61
Appropriated	16,000.00
Spent	16,439.61
Over	439.61

Article 11

Tar Roads

Province Rd. (Mt. Misery)	2,670.32
Young Rd.	339.00
Beauty Hill Rd.	3,367.95
Pond Hill Rd.	
Tolend Rd.	1,858.06
Hall Rd.	
TOTAL	<u>8,235.33</u>
Appropriated	14,000.00
Spent	8,235.33
Left	5,764.67

Barrington Town Road Aid
1976 - 1977

MONEY AVAILABLE

Carried forward from last yr.	8,802.24
Town share 1976-1977 appropriation	1,225.01
State share 1976-1977 appropriation	8,166.72
TOTAL	<u>\$18,193.97</u>

MONEY SPENT

(Woods Road)

Payroll - labor	w/e 7/24/76	54.94
Payroll - equipment	w/e 7/24/76	282.40
Payroll - equipment	w/e 7/31/76	997.80
Payroll - equipment	w/e 8/14/76	207.20
Philip Guptil - gravel		283.20
Philip Guptil - crushed gravel		1,164.00
(Second Crown Pt. Rd.)		
Payroll - equipment	w/e 11/27/76	290.65
Philip Guptil - crushed gravel		<u>514.00</u>
TOTAL		<u>\$ 3,794.19</u>

BALANCE IN ACCOUNT	\$14,399.78
--------------------	-------------

Respectfully Submitted,
Steven F. Lenzi
Road Agent

SWAIN'S LAKE DAM REPORT
From Lawrence L. Ketchen
Registered Professional Engineer
To the Board of Selectmen

Board of Selectmen

Barrington, N.H. 03825

re: Swain's Lake Dam

Gentlemen:-

During the past six months I have followed the repair work being carried out on the Swains Lake Dam as an item of professional interest and after your request that I attend the meeting with the representative of the N.H. Water Resources Board on October 13, 1976, I have continued to follow the work in greater detail.

Prior to the October meeting, I had examined the downstream face of the dam for evidence of leakage through the earth core of the dam. I found no evidence of "Piping" or percolation through or under the dam.

During the examination period, the lake surface was held at a level about five feet above the base of the sluice gate floor by means of a gravel and sand bag cofferdam. A corrugated metal pipe was built into the cofferdam to permit flooding the sluice gate forebay. At the October meeting, I requested that the sluice gate be closed and the forebay flooded to the existing lake level. Examination of the downstream face of the granite block sluice gate structure revealed two minor leaks on the right hand side and one on the left side. The representative of the N.H.W.R.B. and I concurred in the finding that these leaks represented percolation in the sluice gate section and not in the dam. Subsequent grouting of the joints between the massive granite blocks forming the overflow and gate structure sealed the leaks and confirmed our earlier conclusions.

I presented the opinion that the forebay floor should be concreted to provide a water cut off at that level and reduce the possibility of hydrestatic uplift on the structure. This proposal was accepted and has now been completed.

The owner of the dam has cut off the trees growing on the dam and has roughed out an access road adjacent to the left (west) embankment.

It is my finding that the dam, sluiceway and gate structure are structurally sound and pose no danger to downstream property of persons.

Two items involving the operation of the dam have been brought to my attention as follows:

1. The use of flashboards to raise the surface of the lake to more convenient or useable levels.
2. Provide an overflow section to relieve or eliminate the possibility of storm flows overtopping the dam structure.

Flashboards are a common method of providing control of levels. A flashboard support structure and properly designed collapsible flashboards will provide the control required and eliminate the possibility of overtopping.

In reviewing the need for an overflow section, I have developed the total drainage area for Swains Lake using U.S.C. & G.S. plans. The area is four and one half square miles, a very small drainage area. There are no streams of size flowing into the lake and it follows that no flow data are available. Peak flood conditions must therefore be developed from precipitation data and consideration of the physical characteristics of the drainage basin. The slopes of the basin sides are gentle and predominately covered with heavy vegetal growth providing high surface detention, infiltration and storage capacity of storm rainfall. The northwesterly end of the basin is marked by a series of small beaver ponds and swamp areas providing additional storage and detention capacity to storm flows.

It is my opinion that the application of any of the standard runoff formulas to this particular drainage basin will result in solutions that will be unreasonably conservative and wasteful. It is my further opinion that an overflow spillway section in addition to the existing sluiceway is not required.

If the dam is offered to the Town of Barrington, the acceptance should be contingent upon satisfactory completion of the following items:

1. Construction of a useable road to provide access to the left embankment.
2. Establishment of appropriate land boundaries for the entire dam structure.
3. Establishment of clear title to the land and water rights by the present owner.
4. Design and construction of an N.H.W.R.B. approved flashboard structure if the operating level of the lake is to be established above the invert of the sluiceway.

Yours very truly,
Lawrence L. Ketchen

REPORT OF THE RURAL DISTRICT HEALTH COUNCIL

The past year has seen an increase in services by the RDHC. As the federal government continues to shorten the length of time allowed the patient to stay in the hospital there is an increased need for health care in the home. The RDHC continues to qualify as a certified home health agency, implementing procedures to continue to provide quality care.

This is the third year the agency has supported the Referral Coordinator at Frisbie Memorial Hospital. Mrs. Marie Dexter, RN is seeing an increased need and receiving more referrals from doctors, nurses and families for home health care after hospital stay.

The Council continues to provide home health aide service through the contract of the Strafford County Home Health Aide Association. And also with the resignation of Joan Menez, to further her education, the Council hired two part time home health aides in order to cover the area more economically. Gail LaRosa who covers the areas of Farmington, Milton, Middleton, and New Durham, while Roberta LaFrenier covers the Northwood, Nottingham, Deerfield, Barrington and Strafford areas. This enables the Council to better utilize the professional staff while continuing to provide quality care.

The agency's priority is skilled nursing service, but the agency staff conduct adult screening clinics monthly in Northwood, Farmington and this past year started a program at the Milton Health Center with a case load of 221. With 38 cases referred for further treatment. This has proven to be a needed service.

The staff also participates in the after care program in cooperation with the Strafford Guidance Center and Seacoast Counseling Center. Twice a month the Strafford Guidance holds group counseling at the office, and because transportation is such a problem this has been a great help to the patients.

This year with the nationwide immunization program for the Swine Flu the council organized two clinics regionally to cover it's member towns. This involved many hours of planning and organizing for the clinic manager, but both clinics were a great success, with 1,139 immunized at the Farmington clinic and 663 at the Northwood clinic.

The Maternal Child Health Program is a very active one providing physical examinations, immunizations and dental care for children 0-6 yrs enrolled in the Well Child Clinics. The agency staff also provides home visiting to the patients of the Strafford County Prenatal and Family Planning, and the Exeter Area Family Planning program.

The strength of the council lies in the efficiency and dedication of it's staff. With the resignation of Cynthia Blood, Myrtle Walsh and Lucy Myers within the year the Council has been very fortunate to add to their staff Mary Timmons, R.N. and Joann Pearson, R.N., B.S.N. Members of the professional staff

are Mrs. Ardala Houle, R.N., Supervisor Director, Miss Arlene Thorne, R.N. Assist. supervisor and Maternal Child Health nurse, Mrs. Marie Dexter, R.N. Referral Coordinator, Mrs. Barbara Drew, R.N., Mrs. Mary Timmons, R.N., Mrs. Joann Pearson, R.N., B.S.N., Mrs. Kathleen Hanson RPT. The office duties are handled with ease by Mrs. Norma Davis and Mrs. Eleanor Eaton.

As a result of the inflationary times and increase in services provided, it has been necessary, therefore, to increase the per capita request from each town to \$1.35 to enable the Council to continue to provide these greatly needed services.

During the past year the Council has made 464 home visits and 291 Well Child visits with a grand total of 755 for the town of Barrington.

Anyone interested in additional information is urged to contact the RDHC P.O. Box 563, 6 So. Main St. Farmington, NH Tel.: 755-2989 between the hours of 8 A.M. and 4 P.M. Monday through Friday.

Ardala Houle, R.N., Director

REPORT OF THE HEALTH OFFICER

I had the usual nuisance calls which do not really fall under the jurisdiction of the Health Officer, but I did take care of them.

I also had the same recurring health problems from the same places that I have had since I've held this position. If these people would just repair the problem correctly and not piecemeal this situation would not exist.

One problem of concern to me is the growth of our town. With the growth of our town the problems of health increase. The sewage that is being created with the growth of our town is just being discharged into the ground and as the amount grows with the growth of the town it ends up in the water table which most of us use in our wells for drinking and washing.

I would like to see a moratorium on new building, until we take care of the above problem.

Respectfully Submitted,
Health Officer
Town of Barrington
Salvatore Farina

REPORT OF THE POLICE DEPARTMENT

There were 75 motor vehicle accidents reported to the Barrington Police Department and investigated by them in 1976, 19 in the month of December alone.

84 cases of Breaking and Entering, resulting in thefts and/or vandalism were checked out.

61 arrests and/or summons to Dover District Court were processed. Local officers made 23 court appearances in connection with these arrests in the last six months.

Local business and house security checks totalled 1,622 for 1976.

Barrington officers responded to 461 miscellaneous complaints and 39,088 miles were traveled in the 1974 Plymouth cruiser.

A total of \$200.00 was collected from insurance companies as "Report Fees" on accidents and breaks and the funds were turned into the General Fund.

Police service was extended to assist many ambulance calls and individuals needing emergency transportation to nearby hospitals.

Both the cooperation of the State Police and the services of the Strafford County Dispatch Center have been invaluable in the performance of our duties during the year.

Respectfully Submitted,
Ralph W. Swain
Chief of Police

REPORT OF DOG OFFICER

I submit herewith my report of the activities of the Barrington Dog Officer for the year 1976. I received 170 complaints on Dogs. I traveled approximately 5,130 miles.

Dog Bites	5
Killed by cars	7
Dog hit by bus	1
Dogs lost	50
Owners found	5
Stray dogs to S.P.C.A.	11
Taken to veterinarian	3
Dogs after pig	2

Hens killed by dogs	2 (owner paid)
Rabbits killed by dogs	2
Geese killed by dogs	8 (owner paid 7-town paid 1)
Restraining orders given out	29
Summons given out	4
Dogs drowned	3
Involved in collecting licenses	35
Chasing deer	3

Respectfully Submitted,
Sarah W. Bigelow
Dog Officer

REPORT OF DISTRICT FIRE CHIEF AND TOWN FOREST FIRE WARDEN

Since its beginning in 1893, the State Forestry Department has recognized the fact that forest fire prevention and suppression is a joint state and town or city responsibility. Local authorities recommend names of persons to the State Forester, who appoints one person as town or city fire warden and several other persons as town or city deputy fire wardens to a three year term.

The local forest fire warden controls the kindling of all outside fires, when the ground is not covered with snow, by issuing a written permit for kindling a fire. Permits are only issued at such times and in such places as the fire warden deems as safe.

The State Forest Fire Service trains the local forest fire organization in modern forest fire prevention and suppression tactics. The State also provides backup personnel and equipment for suppression and prevention activities.

The combination of State and local forces has resulted in one of the smallest acreage loss due to forest fires in the United States for the past 20 years.

1976 Forest Fire Statistics

	<u>No. of Fires</u>	<u>No. of Acres</u>
State	746	294
District	246	85.87
Town	3	.45

Clark M. Davis
District Fire Chief

Sumner A. Hayes
Forest Fire Warden

REPORT OF BARRINGTON FIRE DEPT. - 1976

The Barrington Fire Dept. responded to 74 calls during the year as follows: Resuscitator 7, rescue 1, accidents 8, structural fires 5, tree houses 2, chimney fires 8, grass & woods fires 15 and service calls 5.

We responded to 6 calls to assist neighboring towns or cities and received assistance on 4 occasions.

We are encountering problems on the names of the Town roads. Please try to use the names presently on the Town map. Police and ambulance service is also involved. The assignment of names to private roads will also avoid much confusion.

The Red telephone number 664-7700 is an emergency number. Please do not use this for general information.

Care must be used when installing a wood burning stove. Only masonry or U.L. approved metal chimneys are approved by codes. Ordinary stove pipe through a window and up the side of a building is extremely hazardous. The installation of one or several smoke alarms is highly recommended.

We have at least one home intact in Barrington because an alarm had been installed.

Your continuing support is much appreciated by the many members of the Volunteer Dept. who have contributed many hours of their time to provide you this service.

Respectfully Submitted,
Sumner A. Hayes, Chief

REPORT ON THE TAX MAP

The final maps will be at the Town Office by Town Meeting day. Some updating of recent transfers will still be necessary. Also, on some lots, the boundary lines and rightful owners are not known. Fred Drew, surveyor and civil engineer, is doing a lot of research at the Registry of Deeds and the Registry of Probate. We are also searching old Town records and talking to owners of property and others. The map already has been a help to Lawyers, Real Estate Agencies, Town Officials and The Planning and Zoning Boards.

Respectfully Submitted,
Harold Flower, Chairman
Fred Drew

COMMUNITY BUILDING REPORT

With the support of the Selectmen, the use of the gym is free for residents of the Town of Barrington. Residents of Barrington are given priority and any remaining time is used for rental of the facilities. Rental of the gym is on a time available basis. The fee per month is \$50.00 with a minimum fee of \$25.00 for one to two hours per week.

I did a census this year on the number of people using the gym and library, including students of the Barrington school system. The weekly average is 1,985.

COMMUNITY BUILDING
UTILITY BREAKDOWN REPORTCOMMUNITY BUILDING

Public Service Company	\$1,650.00 per-year
Monthly	137.75
Daily	34.44
Hourly	.19
James K. Horne Heating Oil	
Sept. - April (8 Months)	\$4,150.00
Monthly	518.75
Weekly	129.69
Daily	17.29
Hourly	.72

COST OF HEAT AND ELECTRICITY

Town Office and Police Dept. Area	\$.27/hr.
Community Room and Library	.27/hr.

COST OF HEAT AND ELECTRICITY FOR SCHOOL USEGYM

\$1,169.20 per school year (185 days)	
Heat per 8 hr. day	\$5.76
Electricity per 8 hr. day	<u>.56</u>
	\$6.32 per 8 hr. day

LIBRARY

\$44.40 per school year (148 days)	
Heat per 5 hr. day	\$.53
Electricity per 5 hr.	<u>.30</u>
day.	\$.83 per 5 hr. day

Respectfully submitted,
Elliott Stevens
Building Custodian

PUBLIC LIBRARY REPORT OF 1976

Circulation

Adult fiction	3213
Adult non-fiction	2580
Juvenile non-fiction	6210
Juvenile non-fiction	4340
Magazines	310
	<u>16653</u>

Library Resources

No. of volumes at beginning of year	3755
No. of volumes added during year	<u>275</u>
Total	4030
No. of volumes discarded during year	<u>42</u>
Total no. of volumes at end of year	3988
No. of magazines currently received	53
No. of recordings owned by library	50
No. of books borrowed from state bookmobile	4000.

Respectfully submitted
Ann K-V Brooks, Librarian

 REPORT OF THE TOWN LIBRARY TRUSTEE

During this year, the library lost one of its longest and most faithful friends when Mattie Swain passed away. Family and friends contributed funds to our library in her memory with such a splendid response that we were able to purchase a Compton's Children's Encyclopedia. We are most grateful for this wonderful tribute to a lovely lady.

At last, we have been declared a tax exempt organization, but we elected to pay Social Security tax for our librarians for their benefit in later years.

Due to the Bicentennial activities and the day camp programs in this area, it did not seem feasible to attempt a story hour program this year. We hope to arrange some special summer activities for next summer. Suggestions would be very welcome.

Again this year, no State grant was awarded for book purchases.

Library hours were once more increased to better accommodate our growing patronage. Our fine pool operation with the school continues effectively, and the Bookmobile continues to furnish us with excellent books. I should like to note here that we must pay for all books which are lost from the Bookmobile supply. A surprising number are lost, and our librarians deserve great credit for collecting the cost of these books from the ones who lose them.

Because of the damage to the top of our library table done by thoughtless (I hope) patrons, it became necessary to have the table stripped and refinished, and a plate glass top installed in hopes of preventing further damage.

I wonder whether the doodlers and the gougers realize how 49
many nice new books they deprived themselves of by their des-
tructive action!

Respectfully submitted,
Dorothy B. Berry
Town Library Trustee

BARRINGTON LIBRARY ASSOCIATION

TREASURER'S REPORT 1976

Receipts for the Year 1976

Appropriation from Town of Barrington	2,300.00
Barrington Woman's Club	25.00
Book Replacement	67.82
Gifts	315.00
Book purchases for others	10.88
Dues	18.00
Fines	101.77
Refund	10.48
Savings Bank Interest	107.31
Total Receipts	<u>\$2,956.26</u>
Expenditures over Receipts	860.50
Total	<u>\$3,816.76</u>

Operating Expenses for the Year 1976

Ann Brooks, Librarian	\$ 588.00
Mary Emhardt, Librarian	1,087.75
Books	1,157.53
Magazines	188.37
Supplies	167.91
Vandalism Insurance	2.00
Social Security Tax	98.03
Encyclopedia	226.90
Refinishing table and plate glass for top	207.18
Miscellaneous	10.00
Refunds	83.09
Total Expenditures	<u>\$3,816.76</u>

Respectfully submitted,
Dorothy B. Berry
Treas. Barrington Library Association



Ralph Boodey, Chairman of the BARBC and Ruth Barr, Chairman of the June 12th Bicentennial House Tour, chatting at the July 3rd Field Day.

Photo by Earl Marsh



Janet Varney, left, member of the Barrington Minutemen and Marjorie Timm, judged the winner in this event, both members of Centennial Grange, as they paraded with other contestants at the Bicentennial Field Day on July 3rd at Calef's Field.

Photo by Ronald St. Jean

BARRINGTON, N.H. HISTORICAL SOCIETY

The paper-bound "Graveyards of Barrington, N.H." was ready for sale, as planned, at the 1976 town meeting. Hard cover copies were available later. Over the year, enough copies have been sold to repay the money advanced by the Bicentennial Committee, and the books are selling across the country, due to reviews in Profiles Magazine and Historical New Hampshire.

The first programs of the year had a Bicentennial flavor: a report of the "March to Quebec", by Mr. and Mrs. Robert Varney; "Revolutionary Soldiers of Barrington", by Louise Williams and Mary Emhardt, and a double billing-- "General Sullivan speaks for himself" and "Molly Stark Writes in Her Diary", by Mr. and Mrs. Phillip Wilcox. May saw the annual meeting, and in June, Robert Whitehouse showed pictures of Old Dover. During the summer members were busy with Bicentennial events and there were no meetings until October, when Frank Drew showed home movies of scenes and activities of the 1938 Barrington Pageant. The November meeting was moved up to October 25, when we were the guests of the Newmarket Historical Society. The December meeting was on Quaker History and Principles by a Quaker couple, Ed and Shirley Leslie.

Programs for further scheduled meetings are available in the Library.

Officers for the year:

President - Ralph Boodey
 1st V.P. - Geraldine Baxter
 2nd V.P. - Allan Rowell
 Recording Sec. - Esther Drew
 Corresponding Sec. - Mary Emhardt
 Treasurer - Russell Fogg
 Directors - Margaret Beal (1977)
 Norman Arlin (1978)
 Louise Williams (1979)

Respectfully Submitted,
 Ralph Boodey, President

BARRINGTON AMERICAN REVOLUTION BICENTENNIAL COMMITTEE

With the excellent cooperation of nearly every civic group and organization in town, the Barrington American Revolution Bicentennial Committee was able to provide a continuous program throughout the year.

Starting with a New Years Eve Dance December 31 and January 1, sponsored by the Chapel of the Nativity and followed February 12 by the Bicentennial film "These States" the year was under way. On February 22 the Major Waldron Sportmen's Association held an Ice Fishing Derby for children that was very successful. At the regular meetings of the Barrington Historical Society in February, March and April a series of Bicentennial Programs were presented.

During the last two weeks of May the V.F.W. Aux. presented four American Flags, on May 15 at the junction of Routes 9 and 125 for the flag pole at that location, on May 16 to the Green Hill Chapel, on the 21st to the "Busy Bunnies" 4H Club, and the last was for the Cub Scouts of Nottingham on May 25. The Canaan Chapel Ass'n. was host to the Bicentennial Wagon Train at their noon lunch stop May 18. The V.F.W. and the V.F.W. Aux. were in charge of the Memorial Day Parade and Program on May 31st.

June 12 was the date of a very successful House Tour which was arranged by the Barrington Women's Club. The Barrington Snow Goers sponsored a square Dance June 19, which featured a Colonial Dance demonstrated by members of the sea-Coast Region Square Dance Association.

Arthur Neal was in charge of a Horse Pulling Contest held at N Bar H June 26th. This was sponsored by the B.A.R.B.C.; cash prizes were awarded by the committee and trophies donated by local clubs and businesses.

Our Fourth of July weekend started the night of July 2nd with the musical "Flag Waving". This was the combined project of the Barrington and Strafford Churches and was directed by Mrs. Justine Leighton. July 3rd featured an old fashion field day at Calef's Field. Starting at 10:00 with the reading of a proclamation by Selectman W. Richard Burrows the program featured games and contests for both young and old. Russell Fogg was in charge of these activities. Mrs. Louise Williams arranged a Crafts Fair with many area Craftsmen demonstrating their skills. Philip Boodey was responsible for an exhibit of old tools and farm machinery. Many of these were loaned by the New Hampshire Farm Museum, Inc., and were supplemented by artifacts from local farms. Mrs. Norman Arlin and Mrs. William Emhardt arranged a very interesting display of photographs of places and events in Barrington. The night of July 3rd featured a Street Dance at the Barrington School yard. This was arranged by Ronald and Betty Seaver and enjoyed by an orderly and enthusiastic group.

Sunday, July 4th brought special Church Services at all churches, followed by a Community Picnic at the Congregational Grove. At 2:00 P.M. Church bells joined the nation in a salute to the country's 200th Birthday. The bell ringing also signaled the start of a Historic Bus Tour of Barrington. Starting at Calef's Field, five buses furnished by Swain's Bus Service made a three hour tour of the town, pointing out 140 historic and scenic spots. The tour was in the charge of Mr. and Mrs. Richard Warren, Co-Chairmen of that Committee. Signs marking the points of interest were furnished by Clarence Calef. Following the bus tour a delicious Chicken Barbecue was served under the direction of E. Richard Rowell. At 8:00 P.M. the Epsom Band presented a 1½ hour Band Concert, following this a Torch Light Parade marched to Guptill Field where the celebration ended with a gigantic bonfire staged by the Barrington Fire Department.

Two well Attended Black Powder Shoots Were conducted by

the Barrington Anniversary Black Powder Shooters at Ed Beal's range. The first was held July 24 and 25 and the second was on October 16 and 17; Centennial Grange held their Grange Fair with a Bicentennial theme on August 14th.

Canaan Chapel held their annual church service combined with a Bicentennial program on September 19th. Rev. Marshall Stevenson's topic was "Memories of Our Heritage" followed by comments on "Religions in the Days of the Colonies". The program ended with an old fashion hymn sing.

The program committee chaired by Robert Drew was responsible for coordinating the entire program for the year. Raymond Spinney and the Ways and Means Committee conducted several projects to supplement our appropriation. Generous donations from the Barrington Minutemen were also much appreciated.

In order for Barrington to take part in the N.H. Celebration of the Battle of Bennington next August the B.A.R.B.C. will remain on an active basis until September, 1977.

Limited space makes it impossible to name all the individuals who helped make our Bicentennial a success but on behalf of myself and the committee I wish to express our heartfelt thanks to all who took part.

Respectfully submitted,
Ralph J. Boodey, Chairman

REPORT OF MEMORIAL DAY EXPENSES 1976

Expenses:

Rochester City Band	\$125.00	
Flowers and Wreaths	23.00	
Flags for Graves	107.40	
	<u>255.40</u>	Total

Receipts:

Balance 1975	\$21.43
Town Appropriation	250.00
	<u>271.43</u>
Balance on Hand	\$16.03

As this was the 200th birthday of our nation, we had as our guest speaker Mrs. William Embardt, of Barrington whose topic was American Conflicts from the Revolutionary War until now.

We would like to thank everyone who helped to make the day a success.

Respectfully Yours,
Hanson Keliher #6804 V.F.W.
Dennis A. Tuttle COMD.
Robert V. Drew Q.M.

REPORT OF THE PLANNING BOARD

In 1976 the Planning Board met 25 times, held two public hearings on proposed changes to the zoning ordinance, approved 23 subdivisions involving 71 lots, conducted a community attitude survey, took a census of persons and buildings in the town and developed the basic data for a comprehensive master plan.

Barrington's rapidly accelerating population growth is the prime causative factor for the increased demand for municipal services, increased need for more classrooms, and increased growth in the tax rate. It is axiomatic that the cost of government grows faster than the growth in population. Each new family requires more in services than it pays in taxes. Part time municipal jobs become full time municipal jobs. Volunteer jobs become paid jobs. More classrooms require more administrators.

Barrington is growing faster than Strafford County or the State of New Hampshire. Under these circumstances all previous projections of growth become meaningless.

During the 1950's Barrington's population remained static ending the decade with 1036 inhabitants. During the 1960's there was a period of general growth in the state. However, while the rate of growth for the state from 1960-1970 was 21.5% and Strafford County 17.8%, Barrington's population grew from 1036 to 1865 an increase of 80%.

Based on the U.S. census figures of 1970 the State Board of Comprehensive planning projected growth for Barrington as;

1975 - 3022	1990 - 3770
1980 - 3250	1995 - 3870
1985 - 3620	2000 - 4070

Barrington's share of the room and meals tax and federal revenue sharing was based on the 1975 3022 projection. A special form was developed (which has been adopted by several other towns) and a group of volunteers took a census of the town in June. They found that the population was 3345, an increase of 79.4% in only six years, surpassing the state's projection for 1980. At the same time the state as whole had grown at a rate of 11.5%. If Barrington continues to grow at this rate it will have a population of almost 6000 in 1982.

The census also revealed that on an average there were 1.18 children per house and .75 children per mobile home. This means that each 22 new houses or 33 new mobile homes will require one new classroom.

More than 80% of Barrington's growth is caused by immigration of persons moving here to get out of the cities, to enjoy its rural living, and its relatively favorable tax rate. The questionnaire distributed at the town meeting showed that a majority of those answering it want Barrington to retain that rural atmosphere, are fearful of too rapid growth, would like to see more light industry in town and are generally satisfied with its municipal services.

Donald H. Smith
Chairman
Barrington Planning Board

REPORT OF THE ZONING BOARD OF ADJUSTMENT

The Zoning Board of Adjustment met nine times this past year to consider eighteen cases. Of those eighteen cases, sixteen were approved. The Board Members for the year were Lawrence Robie, Robert Shepherd, Edward Young, Faith Wallace, and Gerard Cossette. The Alternates were Ralph Boodey, Louise Eschmann, and Ron Waldron. Chris Kirk became Clerk in April.

Respectfully Submitted,
Gerard Cossette
Chairman

REPORT OF THE BUILDING INSPECTOR FOR 1976

Construction for 1976 proceeded at a rapid rate, houses were up 50% from 1975, mobile homes were up 30% from 1975.

Wages received for 4 mos.	\$267.00
Supplies	\$ 21.14
Total	<u>\$288.14</u>

<u>Category</u>	<u>No. of Permits</u>	<u>Est. Cost of Construction</u>
Houses	66	\$1,340,319.00
Mobile Homes	46	\$ 392,302.00
Additions	33	\$ 95,300.00
Finish Construction	5	\$ 20,200.00
Sheds	6	\$ 5,000.00
Remodeling	6	\$ 13,070.00
Foundation	1	\$ 800.00
Garages	7	\$ 20,800.00
Pools	2	\$ 5,800.00
Screen house	1	\$ 500.00
Reconstruction	8	\$ 53,500.00
Barns	5	\$ 17,600.00
Businesses	4	\$ 47,000.00
Modular Homes	3	\$ 69,500.00
Bath house	1	\$ 2,720.00
Total Estimated Cost of Construction		<u>\$2,084,411.00</u>

No. of permits 195

Respectfully Submitted
Wayne Turcotte
Building Inspector

REPORT OF
NEIGHBORHOOD YOUTH CORPS
SPEDY PROGRAM

July 7, 1976 the Neighborgood Youth Program started with ten youths: Anthony Nasuti, Barbara Nasuti, Michael Roberts, Sherry Horning, David Horning, Daniel Nasuti, Gladys Young, Robert Nasuti, Debra Hartford and Jessie Carle. The youths all completed their 234 hours in the program.

We thank the Barrington Branch of the Dover Federal and Savings Bank for the donation of a first aid kit.

The Spedy Group cut brush on various roads and at intersections to improve visibility. They enjoyed cutting brush on the causeway because some of the brush fell into the water and with it being a hot day there were plenty of volunteers to go in the water after the brush. On rainy days work benches and shelving were made and painted at the Town Hall by the youths.

The youths cut brush, spread and raked loam and covered the new loam with hay at the Town Ball Park on Smoke Street.

Again this year we met many interesting people while working on the roads. The Burrows family on Back Canaan Road treated us to punch and cookies. The Ralph Boody family took us on a tour of their farm and Mr. Boody explained to us the various operations of the farm.

On the 18th of August the youths were treated to an ice cream party at the Krazy Kone.

Because of the large number of youths in the program Anthony Nasuti served as my assistant and Michael Roberts served as an assistant in training and they performed very well.

Mr. Poison Ivy appeared on the scene again this year but we soon defeated him.

Many thanks to the people who donated things and assisted by words of praise. All these things made the program a success.

Respectfully submitted,
Elliott Stevens
Supervisor of Youth Corps

REPORT OF THE COORDINATOR FOR EMERGENCY MEDICAL SERVICES

In the Spring of 1976, I was appointed Coordinator for Emergency Medical Services by the Selectmen. My first responsibility was to obtain ambulance service for the Town.

In cooperation with the Durham Ambulance Corps, Benoit Medical Service in Rochester, the Dover Police and Strafford County Dispatch Center, a plan was devised which guarantees ambulance coverage for the Town.

If you require an ambulance, you should call the Strafford County Dispatch Center, 742-4968. They will send an ambulance from either Durham Ambulance or Benoit's, depending where the emergency is. The Dover Police will also provide back-up service. In 1976, Benoit responded to 22 calls and Durham responded to 34 calls.

We also arranged to have the Strafford Dispatch number printed in the telephone book under Town of Barrington in the yellow pages and we had telephone stickers printed, which are still available.

Respectfully submitted,
Joel Sherburne
Coordinator of Medical Services

TOWN MEETING - MARCH 2, 1976

At a legal meeting of the inhabitants of the Town of Barrington in the County of Strafford in said State, the following action was taken on the Town Warrant on Tuesday, the second day of March 1976, at the Barrington Community Building auditorium.

The meeting was called to order by Moderator E. Richard Rowell, at 10:00 a.m. The polls for voting on Articles 1, 2, and 6 were opened at 10:00 a.m. and closed at 6:00 p.m. At 7:30 p.m. the meeting was opened for action on the Articles of Business.

Number of eligible voters on check list: 1,443
Number of votes cast: 296

ARTICLE 1: The following officers were elected:

	<u>VOTES</u>	
SELECTMAN for three years:	252	George T. Musler
AUDITOR for three years:	243	Clarence G. Garnett

The following write-in candidate was not elected:
SELECTMAN for three years 46 Clarence G. Garnett

ARTICLE 2: The following officers were elected:

TOWN CLERK for three years	290	Muriel T. Leocha
TREASURER for three years	287	Katherine C. Swain
TAX COLLECTOR for three years		Not announced

Recount requested for this office by Lynda Sanders, write-in candidate who received 143 votes against incumbent Judith W. Lee who received 158 votes.

ARTICLE 6: (on ballot) "Shall we adopt the provisions of RSA 72:62 for a property tax exemption on real property equipped with a solar energy heating or cooling system which exemption shall be in an amount of \$50.00?

NO: 133 YES: 138

ARTICLE 3: A motion was made by Mrs. Flynn and seconded that the Selectmen appoint all other necessary town officers.

A motion to amend the article to see if the Town will authorize the Selectmen to appoint all other necessary town officers with the exception of the members of the Planning Board, whose members shall be elected by the Townspeople in accordance with RSA Ct. 36:4 as amended. Motion: Mr. Dean

It was voted by the Town not to accept the amendment.

It was voted by the Town that the Selectmen appoint all other necessary town officers.

ARTICLE 4: The Moderator, E. Richard Rowell, requested the report of the Budget Committee prior to accepting a motion.

Mr. G. Pinzari reported that the March 4, 1975 town meeting voted that an informal budget committee be formed and be required to report at the beginning of the Town meeting and as well, at the beginning of the School District meeting. The five people involved are William Dean, Frederick Jackson, George Calef, Alice Garnett and myself. After many hours of meeting to analyze how each item could be cut if necessary, we made recommendations to the Selectmen and are now presenting them to you, the Townspeople who have the authority to tell your elected public officials how much you are willing to spend and what you expect to get for your money.

ARTICLE 4: A motion was made that in view of the fact that the article is one where certain amounts are listed, I move that we consider the budget item by item as listed on Pages nineteen and twenty. Motion: A.H. Calef

An amendment to the motion was made that the Town consider the budget item by item on Pages nineteen and twenty as they are presented with the exception of Article 13 which refers to Article 12.

It was voted by the Town that they consider the budget item by item as listed on Pages nineteen and twenty as they are presented with the exception of Article 13 which refers to Article 12.

A motion was made by Mr. Ramsdell that the meeting be recessed at 11:00p.m. Motion was defeated.

A motion was made to remain in session after 11:00 p.m. Motion carried.

Town Officers' Salaries-Article 4

Recommendation of Budget Committee: That all of the individual salaries be accepted and approved, with the exception of the Treasurer's proposed salary going from \$375.00 to \$600.00. The committee feels that an increase to \$500.00 would be more appropriate. The \$600.00 figure would represent an increase of 60%.

It was voted that the Town raise and appropriate the sum of \$11,475.00 for Town Officers' salaries. Motion Mr. Pinzari.

Town Officers' Expenses

Recommendation of budget committee: That a reduction of \$1,000.00 be made due to the yearly increase in Town Officers' Expenses over the past two years.

Mr. George Musler, Selectman, advised that the additional monies requested are for part of the expenses in anticipation of federal programs being stopped in the middle of the year, June 30th. Should the federal funding cease, the money would be used to cover the expenses for the remainder of the year.

It was voted that the Town raise and appropriate the sum of \$12,850.00 for Town Officers' Expenses. Motion: Mr. Dean.

Election and Registration Expenses

Recommendation of Budget Committee: That they concur with the \$2,000.00 figure. They also recommend that the Moderator be paid at the rate of \$4.00 per hour and the Check Counters at \$2.50 per hour.

It was voted that the Town raise and appropriate the sum of \$2,000.00 for Election and Registration Expenses and approved the recommendation of \$4.00 per hour for Moderator and \$2.50 for Check Counters. Motion: Mr. Musler.

Town Hall and Other Town Buildings

Recommendation of Budget Committee: That they concur with the \$11,100.00 figure.

It was voted that the Town raise and appropriate the sum of \$11,100.00 for Town Hall and other Town Buildings. Motion: Mr. Burrows.

Retirement and Social Security

It was voted that the Town raise and appropriate the sum of \$2,600.00 for Retirement and Social Security. Motion: Mr. Burrows.

Town Tax Map - Reappraisal

It was voted by the Town to raise and appropriate the sum of \$2,000.00 for Reappraisal.

Police Department

Recommendation of Budget Committee: A total appropriation of \$13,184.00. In 1975 the Police Department logged approximately 3,059 hours for a total cost of \$8,603.59. The cost for 1976 we recommend \$9,660.00 an increase of seven per cent for nine hours a day, 365 days a year, or 3,285 hours. We think the figure of \$500.00 for radio repairs is high. A figure of \$300.00 could be used for a radio dispatch center. Of course, there is the occasion when the police do have to talk long distance and that couldn't be handled by a radio. The \$3,000.00 proposed for gas, tires, oil, repairs be reduced to \$2,500.00 and further recommend that the Selectmen press forward with plans to acquire a gas tank and pump for the convenience of Town maintenance and emergency vehicles.

We further recommend the appropriation of the Strafford Dispatch of \$3,022.00 listed under Article 23, and not under Police, be listed under Capital Outlay -- new equipment, and have it properly listed in the Town records for next year.

It was voted that the Town raise and appropriate the sum of \$13,184.00 for Police Department. Motion: Mr. Dean.

Fire Department

A motion was made by Mr. Musler to raise \$8,250.00 for the support of the Fire Department. Recommendation of Budget Committee: A total appropriation of \$7,925.00.

It was voted that the Town raise and appropriate the sum of \$7,925.00 for Fire Department. Motion: Mr. Pinzari.

Insurance

Recommendation of Budget Committee: A total appropriation of \$4,300.00. It was voted that the Town raise and appropriate the sum of \$4,300.00.

It was further recommended by the budget committee that all insurance be consolidated and put out for bid for the entire insurance package, to at least three reputable insurance companies.

Planning and Zoning

Recommendation of Budget Committee: That they concur with the \$4,700.00 figure.

It was voted that the Town raise and appropriate the sum of \$4,700.00 for Planning and Zoning. Motion: Mr. Burrows.

Damages and Legal Expense

A motion was made that the Town raise and appropriate the sum of \$1,500.00 for Damages and Legal Expense. Motion: Mr. Musler.

An amendment to the motion was made that the Town raise and appropriate the sum of \$1,475.00. Motion: Mr. Dean.

It was voted that the Town raise and appropriate the sum of \$1,475.00 for Damages and Legal Expense.

Strafford County Dispatch - Article 23

It was voted that the Town raise and appropriate the sum of \$3,022.00 for Strafford County Dispatch. Motion: Mr. Musler.

Health Department - including Hospital and Ambulance

It was voted that the Town raise and appropriate the sum of \$3,500.00 for Health Department. Motion: Mr. Burrows.

Vital Statistics

It was voted that the Town raise and appropriate the sum of \$200.00 for Vital Statistics. Motion: Mr. Burrows.

Town Dump and Garbage Removal

It was voted that the Town raise and appropriate the sum of \$4,700.00 for Town Dump And Garbage Removal. Motion: Mr. Burrows.

Highways and Bridges

Recommendation of Budget Committee: That we raise \$70,000.00 for summer and winter maintenance, including the work covered under Article 10 and Article 13 and if it is accepted that no additional money be raised.

This recommendation was amended to include the work covered under Articles 10, 11, and 13 and if it is accepted that no additional money be raised. Motion: Mr. Pinzari.

Additional explanation by Budget Committee: If the articles are accepted, there is a total road appropriations for these four line items, \$40,000.00, 16,000.00, 18,000.00, 10,000.00, whatever figures to make a total of \$70,000.00 and when you get to an article such as Article 13, you vote on them on their own merit and vote no specific money to do the work. The money that was appropriated additionally -- the \$30,000.00 we are asking for is under Summer and Winter Maintenance and could be allocated where it should be by the Selectmen in the specific areas. To give you the additional information there would be a total of \$84,000.00 spent and we are asking for a reduction of \$14,000.00 to bring in a total of \$70,000.00. Furthermore, the committee feels that the amount of work is too much for the Road Agent to handle. In other words, it would be increased from \$8,250.00 to \$9,315.00.

A motion was made to further amend the motion that we raise and appropriate the sum of \$70,000.00 for summer and winter maintenance and if accepted that no additional money be raised.

It was voted that the Town raise and appropriate the sum of \$40,000.00 for Town Maintenance - Summer and Winter.

Town Road Aid-Article 8

It was voted that the Town raise and appropriate the sum of \$1,225.01 for Town Road Aid.

Article 9-RSA 241:14

It was voted that the Town raise and appropriate the sum of \$18,843.21 to be used to improve all or portions of various Town roads. (re: RSA 241, section 14).

Upgrade Dirt Roads-Article 10

It was voted that the Town raise and appropriate the sum of \$16,000.00 to Upgrade Dirt Roads.

A motion was made that the meeting be adjourned at 11:45 p.m. and reconvene at 7:30 p.m. March 3, 1976.

TOWN MEETING RECONVENED 7:30 p.m. March 3, 1976

Upgrade Tar Roads - Article 11

A motion was made to raise and appropriate the sum of \$18,000.00 to Upgrade Tar Roads. Motion: Mr. Burrows.

A motion was made to amend the motion to raise and appropriate the sum of \$14,000.00 to Upgrade Tar Roads. Motion: Mr. Magidson.

It was voted by the Town to raise and appropriate the sum of \$14,000.00 to Upgrade Tar Roads.

Libraries

It was voted by the Town to raise and appropriate the sum of \$3,600.00 for Libraries. Motion: Mr. Pinzari.

Public Welfare - Town Poor

It was voted by the Town to raise and appropriate the sum of \$5,000.00 for Town Poor. Motion: Mr. Musler.

Public Welfare - Old Age Assistance

It was voted by the Town to raise and appropriate the sum of \$5,000.00 for Old Age Assistance. Motion: Mr. Musler.

Public Welfare - Aid to Permanently and Totally Disabled

It was voted that the Town raise and appropriate the sum of \$50.00 for Aid to Permanently and Totally Disabled. Motion: Mr. Musler.

Patriotic Purposes - Memorial Day

It was voted that the Town raise and appropriate the sum of \$750.00 for Patriotic Purposes - Memorial Day. Motion: Mr. Musler.

Recreation - Swain's Dam - Article 21

On a closed ballot vote it was voted by the Town not to appropriate the sum of \$25,000.00 for the purchase of the dam and Swain's Lake, all land under the dam, up to thirty feet down, any land under the water belonging to the present owner and all water or rights pertaining thereto. (Voter in favor of the purchase: 83 - Votes against the purchase: 101).

Conservation Commission

Lakes Region Association - Article 25

It was voted by the Town inexpedient to legislate. (To see if the Town will vote to raise and appropriate the sum of \$50.00 to the Lakes Region Association for the purpose of publicizing and promoting the natural advantages, as well as preservation of the natural resources of the town, in cooperation with other towns in the Lakes Region.

Strafford Regional Planning Commission - Article 31

It was voted by the town inexpedient to legislate. (To see if the Town will vote to join the Strafford Regional Planning Commission and the Strafford-Rockingham Regional Council as authorized by RSA 36:46, and raise the sum of \$2,418.00 to cover the Town's share of the expenses during the next fiscal period.) Motion: Mr. Musler.

Debt Service-Principal and Long Term Notes and Bonds

It was voted by the Town to raise and appropriate the sum of \$15,000.00 for Principal and Long Term Notes and Bonds. Motion: Mr. Seaver.

Debt Service - Interest - Long Term Notes and Bonds

It was voted by the Town on amended motion to raise and appropriate the sum of \$4,500.00 for Interest - Long Term Notes and Bonds. Motion: Mr. Musler.

Debt Service - Interest on Temporary Loans

On an amended motion the Town voted to raise and appropriate the sum of \$2,400.00 for Interest on Temporary Loans.

Mrs. Irene Calef addressed the meeting: "I'd like to bring something up here before we get into capital outlay, because it has to do with the figures in the budget. As far as I know it has nothing to do with capital outlay. We have on page thirty-one, under receipts other than current revenue, an amount of \$5,474.92. I don't know what this is for, except that I know that one of these is for a check for \$100.00, for a check that was replaced. There was also \$800.00 that Mr. Peabody paid to the Town for damage to the road. I believe these are listed in these refunds. Now I don't believe this is correct bookkeeping to leave in an amount for a lost check; or made out another check and put it in. If figures are put in under Town Officers' salaries. In fact, these figures are inflated -- every one, in every instance in the Town report is inflated. If the Town Officers' salaries are \$5,700.00 or so, it should be \$5,600.00

and I think these figures should be gone over and corrected to properly reflect the actually received refunds. I am making a motion that this be done.

Mrs. Calef amended the above motion to move that the Selectmen be directed to examine the accounts of the Town, both Expenditures and Receipts, affected by the item categorized as "Refunds", in the amount of \$5,474.92 under heading "Receipts Other Than Current Revenue", on Page 31, of the Town Report. That these accounts be analyzed, the totals corrected and that these corrected totals be published in the Town Report for the year 1976.

It was voted by the Town to accept the motion as amended.

Capital Outlay - New Equipment

Mr. Burrows advised that the \$5,500.00 is for items such as an electric typewriter - \$250.00, a safe - \$800.00, a filing cabinet - \$125.00, one hundred and fifty chairs - \$750.00, six tables - \$250.00, a buffer to maintain floors - \$600.00, money for maintenance of the grounds outside the Town Community Building, a lawn mower - \$120.00, cost of coat racks - \$75.00, a police radio - \$500.00, staging for reaching and replacing lights - \$650.00, and the remainder for the gas tank and pump - estimated \$2,030.00, which brings the total to \$5,500.00 as stated.

It was voted by the Town to raise and appropriate the sum of \$5,500.00 for Capital Outlay - New Equipment. Motion: Mr. Arlin.

Capital Outlay - Fire Truck - Article 20

It was voted by the Town to raise and appropriate the sum of \$5,000.00 for Capital Outlay-Fire Truck. Motion: Mr. Arlin.

Capital Outlay - Police Cruiser - Article 7

It was voted by the Town to raise and appropriate the sum of \$2,000.00 for Capital Outlay - Police Cruiser. Motion: Mr. Garnett.

Article 5

It was voted by the Town to authorize the Selectmen to borrow up to the sum of \$200,000.00 in anticipation of taxes, if necessary.

Article 12

A motion was made to amend this article to: To see if the Town will give final acceptance to the roads in Golden Crest Estates and Meadowbrook Estates, after hearing the reports of the Selectmen. Motion: Mr. Musler.

An amendment to the motion was made by Mr. Dean to see if the Town will give final acceptance on the roads in Golden Crest Estates and table action on Meadowbrook Estates until next year.

It was voted by the Town to give final acceptance on the roads in Golden Crest Estates and table action on Meadowbrook Estates until next year.

Article 13

It was voted inexpedient to legislate. (To see if the Town will raise and appropriate the sum of \$10,000.00 for the paving of the roads in Golden Crest Estates, approved under Article 12. (1.2 miles) Motion: Mr. Kelly.

A motion was made by Mr. Shepherd that the Town re-consider Article 12.

It was voted by the Town not to reconsider Article 12.

A motion was made by Mrs. Calef that the meeting be adjourned and that it re-convene at 7:30 p.m. Wednesday, March 10, 1976. Motion carried.

Meeting adjourned at 11:45 p.m.

TOWN MEETING RE-CONVENED 7:30 P.M. MARCH 10, 1976

A motion was made that the Town ratify the opening and consideration of Articles 12 and 13. Motion: Mr. Jones.

Mr. George Musler advised that he had been on the phone with Town counsel for some of the interested parties here. If you will understand Robert's Rules, it so reads, ratify one of the motions, - rather Articles 12 and 13. And according to legal counsel, that is in order. I'm not familiar with any rule books. I don't dare to interpret it. Counsel said he would stand in the name of the Town behind the proposal. Counsel did recommend that we re-open. He also advised that an article could be re-opened for reconsideration, since it was seemingly of vital importance to an individual.

It was voted by the town not to ratify the opening and consideration of Articles 12 and 13.

Article 17

It was voted by the Town to pass Articles 14, 15 and 16 and act on Article 17, if it was passed. Motion: Mr. Musler.

It was voted that the Town will accept the following roads in Speedwell Pines (so called) area. Lakeshore Drive (so called) starting on the southwest side of Beauty Hill Road and going in south southwesterly for 750 feet (approx.) then turning south southeasterly and going 2,217 feet (approx.) to a terminus. Woodhaven Drive (so called) starting on the southwest side on Beauty Hill Road and going in south southwesterly 401 feet (approx.)

turning south southeasterly for 395 feet (approx.) then turning southwesterly for 440 feet (approx.) and intersecting with Lakeshore Drive (so called) as town roads subject to applicable ordinances on a conditional two-year basis. Motion: Mr. Musler.

Article 14 paragraph 1

An amendment to the article was made by Mr. Burrows as follows: To see if the Town will modify the existing Road Ordinance on acceptance of new streets in the following manner:

1. Remove sections 1(a), 1(b), 2 and 3.
2. Add new sections 1 (a), and 2 which read as follows:
Add new sections "3" and "4".

All cross drainage shall have a minimum diameter of twelve inches and minimum cover of eighteen inches. All driveways should be graded toward the roadway ditchline. Ditches should be no less than one foot deep and sloping toward the road surface. There should be a fifty foot turn-around provided and a minimum of fifty foot right of way should be deeded to the Town.

1(a)

Barrington, N.H.

Minimum Standards of Town Road Design and Construction

Average Daily Traffic	0-100	100-250	250-400	400-up
Pavement Width (feet)	20	20	22	24
Shoulder Width (feet)	2	4	4	8-10
Center of Road to Ditch line	16	18	19-21	varies
Pavement Type	S.T.G*	S.T.G.	S.T.G. H. Bit.	H. Bit.
Slope of Roadway	1/2-3/8	1/4/ft.	1/4/ft.	1/4/ft.
Base Course Depth	12"	16"	18"	24"

*Surface treated gravel

It was voted by the Town that New Section 1(a) as amended be accepted as follows: It shall be mandatory for the developer or owner to have an article placed in the town warrant for acceptance of new streets when at least eighty per cent of the proposed buildings are completed and occupied on said street, and the following minimum standards of design and construction have been complied with. This does not preclude the developer or owner from submitting an article in the town warrant when less than 80% occupancy exists; nor does it preclude acceptance of such road by majority vote of the town upon petition.

Mr. Rowell moved and seconded that the following paragraph be accepted: "All roads in a sub-division be of the same quality as Town roads leading or passing by the sub-division." Motion was defeated.

It was voted by the Town that New Section 2 be accepted as follows: All cross drainage shall have a minimum diameter of twelve inches and a minimum depth cover of eighteen inches. All driveways shall be graded to drain to roadway ditch. Ditches shall be no less than a foot deep. The slope down from the road surface to the ditch shall be 4:1 where the distance is 0 feet to ten feet and 2:1 where distance is over ten feet.

It was voted by the Town that New Section 3 be accepted as follows: No dead end streets will be accepted unless a turn-around having a minimum radius of 50 feet is provided. A minimum of fifty feet for right of way shall be deeded to the town upon acceptance of road.

It was voted by the Town that New Section 4 be accepted as follows: Pavement type shall be constructed according to state specifications. Motion: Mr. Downar.

Paragraph 2

It was voted by the Town that within thirty days after acceptance by any properly convened Town Meeting, the developer or owner must provide the Selectmen with a warranty deed conveying ownership of the designated right of way or the acceptance is nullified. Motion: Mr. Arlin.

It was moved and seconded that the following paragraph be accepted The passage of this article does not affect subdivisions already approved by planning board. Motion was defeated.

Article 15

A motion was made by Mr. Arlin that the Town create a Trust Fund for the acquisition and maintenance of recreation equipment.

An amendment to the motion was made that the Town create a Trust Fund for the acquisition and maintenance of recreation equipment, the Trustees of Trust Funds to be empowered to withdraw money from the fund with the approval of the Selectmen.

It was so voted by the Town.

It was voted by the Town to discuss and consider out of order Article 30.

Article 30

To see if the Town will vote to place a moratorium on the issuance of building permits for new construction in the Town of Barrington, under conditions described below, from the close of the 1976 Annual Town Meeting until the close of the 1977 Annual Town Meeting, to limit disorderly growth in the Town until the anticipated presentation to the Town of a comprehensive master plan by the Planning Board at the Annual Town Meeting in 1977.

This moratorium shall apply to building lots not fully approved by the Planning Board as of the date of passage of this article. Building lots approved by the Planning Board or having met the requirements for building lots prior to the date of passage of this article are exempted from this moratorium. Motion defeated.

Article 16

It was voted that the Town authorize the Selectmen to take the necessary steps to apply for National Flood Insurance, including adopting whatever resolutions are necessary. Motion: Mr. Pinzari.

Article 18

It was voted by the Town to discontinue that section of the Canaan Road that lies between Rte. 126 (Province Road) and Rte. 9, by the property of one Harold Brown.

Article 19

A motion was made by Mr. Burrows to amend the article as follows: To see if the Town will vote to drop the gate and bars from that two-tenths of a mile from Atwood Road to their driveway. Motion defeated: NO: 73 YES: 49

A motion was made by Mr. Musler to see if the Town will vote to remove the gate and bars from that portion of the road that has been reclassified by petition. Motion was defeated.

Article 22

A motion to amend the article was made by Mr. Curran as follows: To see if the Town will authorize the Selectmen to accept the Swain's Lake Dam, and Water Rights, if donated as a gift, prior the Town meeting of 1977.

A motion was made by Mr. Kelly to vote by secret ballot. Motion was approved. A motion was made by Mr. Musler to vote by secret ballot on both Article 22 and Article 29 at the conclusion of action of the warrant. Motion approved.

Article 24

It was voted by the Town to authorize the Selectmen to sell the Following Town owned property acquired by tax sale and no others in accordance with RSA 80:42:

Lots 219, 200 at Long Shores on Berry River Road.

Lot 267 at Long Shores on Berry River Road.

The former Herbert and Barbara Meyer property situated on the easterly side of Rte. 125. Motion: Mr. Musler.

A motion was made to allow the Selectmen to take up Article 27, before Article 26. Motion carried.

Article 27

It was voted by the Town to authorize the Selectmen to negotiate with the appropriate state agency for long term use of state owned property that may be located within the town. Motion: Mr. Musler,

Article 26

It was voted by the Town that it will modify action taken at last years Town Meeting by redefining the Trust Fund for the purchase of Beach Front Property to a Trust Fund for the Development of a Recreation Area including but not limited to Beach Front Property.

Article 28

It was voted by the Town as inexpedient to legislate. (To see if the Town will vote to require approval, by majority vote at an annual Town Meeting of the adoption or amendment of any Subdivision Regulation, Master Plan, and/or Building Code in the Town of Barrington, prior to implementation of such Regulation, Plan or Code by any Board or Inspector of the Town. Motion: Mr. Musler.

Article 29

To see if the Town will vote to continue with the services of an Advisory Budget Committee on a continuing basis, without financial compensation to the Committee, and to elect members of such Committee by ballot at the annual Town Meeting as follows:

In 1976, nominate and elect the five members from the Town Meeting floor, as the next-to-last article of business on the Warrant:

In 1977, elect by ballot at the annual Town Election the following:

- One member for a three year term,
- Two members for a two year term,
- Two members for a one year term.

Each year thereafter elect members at the annual Town Election by ballot to fill seats vacated either through expiration of term of office or through resignation or removal for cause.

If a position on the Committee is not filled at the annual Town Election, such position shall be promptly filled by an appointment made by the Town Moderator.

A vacancy created by a member's resignation during term of office shall be promptly filled through appointment by the Selectmen. Such appointee shall serve until the next annual Town Election, at which time a member shall be elected to fill the unexpired term.

An amendment to the above article was made as follows: That there be an advisory budget committee to work with the Selectmen and/or the Town on the budget and with the school board -- school district, and that this committee consist of five people, who would be nominated and elected from the floor under the last article of business, at the Town Meeting. No individual to be allowed to serve more than two years at a time.

It was voted by the Town not to accept the amendment to the original article in the town warrant.

An amendment to the motion was made by Mrs. Gardner that the Town continue with the services of an Advisory Budget Committee on a continuing basis, without financial compensation to the Committee, and to elect members of such Committee at the annual 1976 Town Meeting and each year thereafter, to nominate and elect the five members from the Town Meeting Floor, as the next-to-last article of business on the warrant.

If a position on the committee is not filled at the annual Town Meeting election such position shall be promptly filled by an appointment made by the Town Moderator.

A vacancy created by a member's resignation during term of office shall be promptly filled through appointment by the Selectmen. Such appointee shall serve until the next annual Town Election, at which time a member shall be elected to fill unexpired term.

It was voted by the Town to accept the motion as amended.

Article 33

Various budget committee nominations were made, seconded and some people declined. The results are as follows:

Albert Shiely	Three years
Sherman Baxter	Two years
George Calef	Two years
Alice Garnett	One year
Gerald Pinzari	One year

A motion was made to adjourn at 12:00 p.m.

A true copy, attest:
Muriel T. Leocha



Selectman Ronald Seaver bidding "Good luck and God-speed" on May 17th to Jodi Fisher and Tomi Richardson, of the N-Bar-H Riding Club, as they left for Rochester bearing to the N. H. Wagon Train en route to Valley Forge, the "Scrolls of Rededication" signed by nearly 800 Barrington citizens.

Photo by Dorothy Arlin

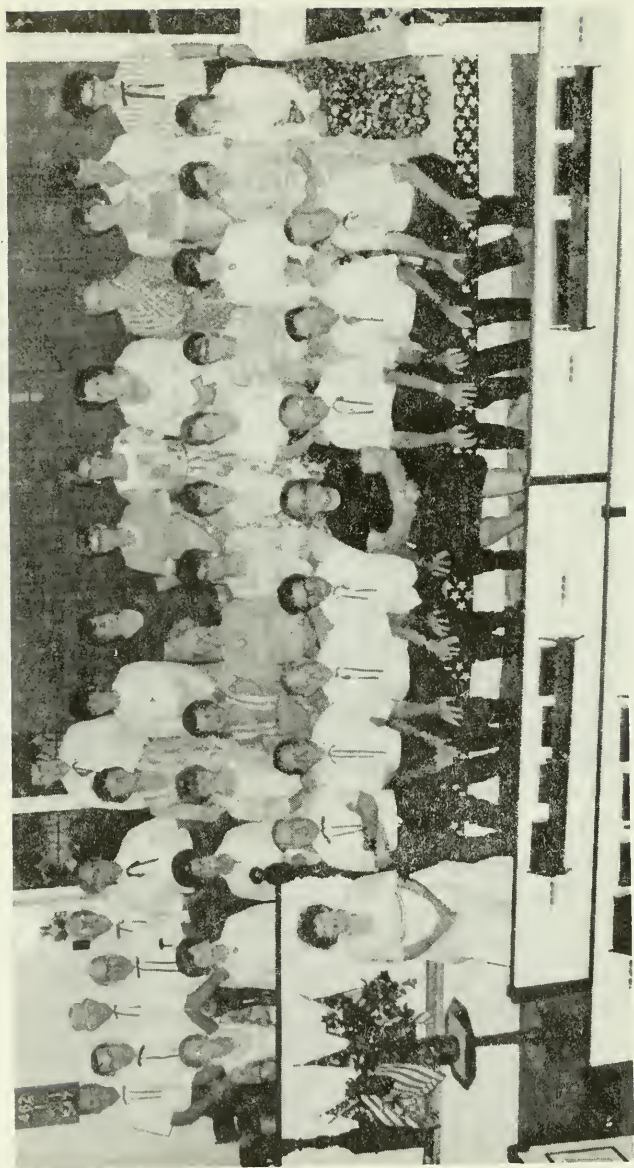

This choir, directed by Justine Leighton of Strafford and representing all the churches of Barrington and Strafford, gave five area performances of the Mus'cale "Flag Waving" which was one of the highlights of the Barrington Bicentennial celebration.

(Not all participants are in this picture.)

Photo by Earl Marsh

OFFICERS OF THE BARRINGTON SCHOOL DISTRICT
1976-77

SCHOOL BOARD

Patricia R. Newhall
Walter Lovell
Leonard Clough

Term Expires 1977
Term Expires 1978
Term Expires 1979

SUPERINTENDENT OF SCHOOLS
Barry L. Clough

ASSISTANT SUREINTENDENT
Franklin E. Black

TREASURER
Katherine C. Swain

MODERATOR
George T. Musler

CLERK
Charline M. Kirk

AUDITORS
Dorothy B. Berry
Peter Persson

ATTENDANCE OFFICER
Ralph Swain

SCHOOL NURSE
June Colby, R.N.

SCHOOL DISTRICT MEETING - MARCH 8, 1976

At the legal meeting of the inhabitants of the School District of the Town of Barrington, the following action was taken on the School Warrant on Monday, the 8th day of March, 1976.

The meeting at the Town Hall in Barrington was called to order by the Moderator, E. Richard Rowell, at 8:00 PM.

1. To hear the reports of agents, auditors, committees, or officers chosen, and pass any vote relating thereto.

Mr. Gerald Pinzari of the Advisory Budget Committee informed the meeting that the Committee had met with the School Board and had a number of other meetings. That is how they developed their recommended budget.

On motion made by Walter Lovell and seconded by Patricia Newhall, it was

VOTED: To accept the reports as printed in the Town report.

2. To see if the district will authorize the School Board to make application for and to receive and expend in the name of the district, such advances, grants-in-aid, or other funds for educational purposes as may now or hereafter be forthcoming from the United States Government, state agencies, private, and/or other sources.
(This must be acted upon each year.)

On motion made by John Nettleton and seconded by Patricia Newhall, it was

VOTED: To accept Article 2 as read.

A motion was made by George Calef to move to Article 8 while it was still early in the evening so the various budget items could be voted on. An objection was raised by Walter Lovell with regards to Articles 5 and 6. If Article 5 passed, Article 6 then asked for what sum of money. If you go to Article 8, you will have passed the budget and wouldn't be able to raise any money. George Calef withdrew his motion.

On motion made by Ron Waldron and seconded by Warner Reinhardt, it was

VOTED: To consider each Article as printed in the School warrant.

3. To see if the district wishes to permit the traditional Lord's Prayer and Pledge of Allegiance to the flag in its elementary schools as authorized by RSA 194:15a, with the provision that pupil participation shall be voluntary.

On motion made by Norman Arlin and seconded by Patricia Newhall to accept the Articles read, an amendment was made by Patricia Newhall and seconded by Sarah Bigelow to read that the District permit a moment of meditation and the Pledge of Allegiance for the opening school exercises in Barrington schools, it was

VOTED: To accept the amendment.

4. To see if the district will vote to accept the services of the Advisory Budget Committee as established by the Annual Town Meeting.....(by petition).

On motion made by Fred Timm and seconded by Sarah Bigelow that the Article be adopted subject to the approval of the Town vote, it was

VOTED: To accept the outcome.

5. To see if the district will authorize the School Board to establish the position of Physical Education teacher for grades 1 - 4 (by petition).

On motion made by Carol Fay and seconded by Madelyn Moffett, a show of hands was required due to the closeness of the vote. The count revealed 45 to 28 not in favor of establishing the position.

VOTED: Not to accept the Article.

6. To see what sum of money the district wishes to raise and appropriate to fund Article 5, if passed.

The Moderator, E. Richard Rowell, ruled that no action be taken due to Article 5 not passing.

7. To see if the district will vote to authorize the School Board to expend the premium realized for the Bond Issue, for the purpose of applying these monies to the indebtedness of the School District for the sewer system of the new Middle School, all in accordance with RSA 33:3-A.

On motion made by Patricia Newhall and seconded by John Nettleton, it was

VOTED: To accept Article 7 as written in the School Warrant.

8. To see what sum of money the district will raise and appropriate for the support of schools, for the salaries of school district officers and agents, and for the payment of the statutory obligations of the district.

On motion made by Walter Lovell and seconded by Patricia Newhall to accept the total budget figure of \$735,209.59, an amendment was offered by George Calef and seconded by Alice Garnett to consider each budget item, it was

VOTED: To accept the amendment.

100 Series - Administration

Line 110-Salaries, District Officers - Total, \$1595.00

On motion made by John Nettleton and seconded by Patricia Newhall, it was

VOTED: To accept the figure of \$1595.00

Line 135-Contracted Services - Total, \$2200.00

On motion made by Walter Lovell and seconded by Patricia Newhall, it was

VOTED: To accept the figure of \$2200.00

Line 190-Other Expenses of District Officers - Total, \$775.00

VOTED: To accept the figure of \$775.00

200 Series - Instruction

Line 210-Salaries - Total, \$217,571.60

On motion made by Walter Lovell and seconded by Pat Newhall to accept the figure of \$217,571.60, Mr. Lovell withdrew his motion so each line item could be considered,

Teachers' Salaries - \$170,200.00

On motion made by John Nettleton and seconded by Patricia Newhall, it was

VOTED: To accept the figure of \$170,200.00

Principal's Salary - \$15,750.00

On motion made by John Nettleton and seconded by Patricia Newhall it was

VOTED: To accept the figure of \$15,750.00

Extra Curricula Salaries - \$500.00

On motion made by Patricia Newhall and seconded by John Nettleton, it was

VOTED: To accept the figure of \$500.00

Teacher Aides (3@ \$16.00 a day x 180 days) - \$8640.00

On motion made by John Nettleton and seconded by Patricia Newhall, an amended motion was offered by William Dean and seconded by Gerald Pinzari to have two teacher aides at \$16.00 for a sum of \$5760.00, it was

VOTED: To accept the amended figure of \$5760.00

Clerk-Typist, (7 hrs @ \$2.75/hr. x 220 days) - \$4235.00

On motion made by John Nettleton and seconded by Patricia Newhall, it was

VOTED: Not to accept the figure of \$4235.00

On motion made by George Calef and seconded by William Dean to amend the figure to \$3175.00 (5½ hrs. @ \$2.75/hr. x 220 days) it was

VOTED: To accept the figure of \$3175.00

Librarian, (6 hrs. @ \$2.60/hr. x 144 days) - \$2246.00

On motion made by Alice Garnett and seconded by William Dean it was

VOTED: To accept the figure of \$2246.00

Contribution to Group Insurance - \$2300.00

On motion made by Alice Garnett and seconded by Sally Bigelow, it was

VOTED: To accept the figure of \$2300.00

Staff Development, Courses, etc. - \$400.00

On motion made by Patricia Newhall, and seconded by William Dean, it was

VOTED: To accept the figure of \$400.00

Substitutes-\$2500.00

On motion made by John Nettleton and seconded by Patricia Newhall, an amended motion was made by George Calef and seconded by Gerald Pinzari to accept the figure of \$2250.00 it was

VOTED: To accept the amended figure of \$2250.00

Special Education (Speech, Tutors, etc.)-\$10,000.00

On motion made by Walter Lovell and seconded by Patricia Newhall, to accept the figure of \$10,000.00, and amended figure of \$8000.00 was offered by William Dean and seconded by Gerald Pinzari, it was

VOTED: To accept the amended figure of \$8000.00

Assistant to the Principal - Elementary-\$400.00

Assistant to the Principal - Middle-\$400.00

On motion made by John Nettleton and seconded by Norman Arlin to accept a total figure of \$800.00 for the two assistants, an amended figure of \$600.00 was offered by Ron Waldron and seconded by George Calef for the two assistants, it was

VOTED: To accept the amended figure of \$600.00 for the two assistants.

Line 215-Textbooks - Total, \$3700.00

On motion made by John Nettleton and seconded by Patricia Newhall it was

VOTED: To accept the figure of \$3700.00

Line 220-Library & Audio-Visual - Total, \$3575.00

On motion made by John Nettleton and seconded by Sally Bigelow to accept the figure of \$3575.00, an amended motion was made to accept the figure of \$3000.00 by William Dean and seconded by Gerald Pinzari, it was

VOTED: To accept the amended figure of \$3000.00

Line 230-Teaching Supplies- Total, \$12,800.00

On motion made by John Nettleton and seconded by Patricia Newhall, an amendment was offered to accept the figure of \$7800.00 by William Dean and seconded by George Calef, it was

VOTED Not to accept the amended figure of \$7800.00

On motion made by Alice Garnett and seconded by Gerald Pinzari to accept the amended figure of \$11,750.00, it was

VOTED: To accept the amended figure of \$11,750.00

Line 235-Contracted Services - Total, \$1050.00

On motion made by John Nettleton and seconded by Patricia Newhall, it was

VOTED: To accept the figure of \$1050.00

Line 290-Other Expenses of Instruction - Total, \$2060.00

On motion made by Walter Lovell and seconded by Patricia

Newhall, it was

VOTED: not to accept the figure of \$2060.00.

On motion made by Alice Garnett and seconded by Norman Arlin to accept the figure of \$1500.00 it was

VOTED: to accept the figure of \$1500.00.

300 Series - Attendance Services

Line 310-Truant Officer's Salary - Total, \$50.00

On motion made by Norman Arlin and seconded by John Nettleton, it was

VOTED: To accept the figure of \$50.00

400 Series - Health Services

Line 410-Nurse's Salary, 5 days/week - Total, \$7560.00

On motion made by Walter Lovell and seconded by Pat Newhall, an amendment was offered by Alice Garnett and seconded by George Calef to accept the figure of \$5000.00, it was

VOTED: Not to accept the amended figure of \$5000.00
On the original motion to accept the figure of \$7560.00, it was

VOTED: To accept the figure of \$7560.00.

Line 430-Health Supplies - Total, \$300.00

On motion made by Walter Lovell and seconded by Norman Arlin to accept the figure of \$300.00, an amended amount of \$200.00 was offered by Irene Calef and seconded by Alice Garnett, it was

VOTED: To accept the amended figure of \$200.00

Line 490-Nurse's Travel - Total, \$50.00

On motion made by Walter Lovell and seconded by Fred Timm, an amendment was offered by Alice Garnett and seconded by Norman Arlin to raise the sum of \$50.00, it was

VOTED: Not to accept the amendment.

On the original motion to raise the amount of \$50.00, it was

VOTED: To accept the figure of \$50.00.

500 Series - Pupil Transportation

Line 535-Contracted Services - Total, \$83,000.00

On motion made by Walter Lovell and seconded by Patricia Newhall to accept the figure of \$83,000.00, an amended amount was offered by Fred Timm and seconded by Ron Waldron to charge each high school student 25¢ per trip and any amount voted on this line be used as a subsidy payment. Alice Garnett made a motion which was seconded by Fred Timm to raise the amount of \$76,335.00 and to include Mr. Timm's amendment, it was

VOTED: To accept the figure of \$83,000.00.

On motion made by Janet Ramsdell and seconded by Sally Bigelow, it was

VOTED: To adjourn the meeting until March 15 at 7:30PM.

Adjourned accordingly at 12:20 AM.

On March 15, 1976, at 7:35PM, the Moderator, E. Richard Rowell, reopened the School District meeting to consider the remaining items in the budget and Articles.

600 Series - Operation of Plant

Line 610-Salaries - Total, \$14,300.00

On motion made by John Nettleton and seconded by Patricia Newhall to raise the sum of \$14,300.00, an amended amount was offered by Ron Waldron and seconded by Alice Garrett to raise the sum of \$12,790.00, it was

VOTED: Not to accept the amended amount of \$12,790.00

On the original motion, it was

VOTED: To accept the figure of \$14,300.00.

Line 630-Supplies - Total, \$3275.00

On motion made by John Nettleton and seconded by Patricia Newhall, it was

VOTED: To accept the figure of \$3275.00

Line 635-Contracted Services - Total, \$1,132.00.

On motion made by John Nettleton and seconded by Patricia Newhall to raise the sum of \$1,132.00, a motion was made by George Calef and seconded by Dana Caswell to bypass this line item until the fire alarm system has been considered in line item 735, it was

VOTED: To bypass this line item until the fire alarm system had been considered in line item 735.

Line 640-Heat - Total, \$11,000.00

On motion made by John Nettleton and seconded by Patricia Newhall to accept the figure of \$11,000.00, an amendment was offered by Irene Calef and seconded by Ron Waldron to reduce the figure to \$10,300.00, it was

VOTED: to accept the amended figure of \$10,300.00.

Line 645-Utilities - Total, \$8900.00

On motion made by John Nettleton and seconded by Patricia Newhall, it was

VOTED: To accept the figure of \$8900.00

700 Series - Maintenance of Plant

Line 725-Replacement of Equipment - Total, \$1426.00

On motion made by John Nettleton and seconded by Patricia Newhall, it was

VOTED: To accept the figure of \$1426.00.

Line 726-Repairs to Equipment - Total, \$510.00

On motion made by John Nettleton and seconded by Patricia Newhall, it was

VOTED: To accept the figure of \$510.00

Line 735-Contracted Services - Total, \$3955.00

On motion made by John Nettleton and seconded by Patricia Newhall, it was

VOTED: To accept the figure of \$3955.00.

After considering this line item, line item 635 was voted on with the results being to accept the figure of \$11-32.00 as proposed.

Line 766-Repairs to Buildings - Total, \$1248.00

On motion made by John Nettleton and seconded by Patricia Newhall, it was

VOTED: To accept the figure of \$1248.00.

800 Series - Fixed ChargesLine 850-Employee Retirement & FICA - Total, \$20,115.92

On motion made by John Nettleton and seconded by Patricia Newhall, it was

VOTED: To accept the figure of \$20,115.92.

Line 855-Insurance - Total, \$5082.00

On motion made by John Nettleton and seconded by Patricia Newhall to raise the sum of \$5082.00, an amendment was offered by Irene Calef and seconded by Dick Gardner to accept the figure of \$4800.00, it was

VOTED: To accept the amended figure of \$4800.00.

900 Series - School Lunch & Special Milk - Total, \$10,200.00

On motion made by John Nettleton and seconded by Patricia Newhall, it was

VOTED: To accept the figure of \$10,200.00.

1000 Series - Student Body ActivitiesLine 1030-Supplies - Total, \$200.00

On motion made by John Nettleton and seconded by Patricia Newhall, it was

VOTED: To accept the figure of \$200.00

Line 1075-Transportation - Total, \$250.00

On motion made by John Nettleton and seconded by Patricia Newhall, it was

VOTED: To accept the figure of \$250.00

1200 Series - Capital OutlayLine 1265-Sites - Total, \$9500.00

On motion made by John Nettleton and seconded by Patricia Newhall to raise the sum of \$9500.00, an amended amount was offered by Dana Caswell and seconded by Peter Persson to raise the sum of \$5500.00, it was

VOTED: To accept the amended figure of \$5500.00

Line 1267-New Equipment - Total, \$3100.00

On motion made by John Nettleton and seconded by Patricia Newhall to accept the figure of \$3100.00, a motion was made by Peter Royce and seconded by Stan Curran to raise the sum of \$2100.00 which is not to include purchasing gym equipment it was

VOTED: To accept the amended figure of \$2100.00

1300 Series - Debt ServiceLine 1370 - Principal of Debt - Total, \$35,000.00

On motion made by Patricia Newhall and seconded by John Nettleton, it was

VOTED: To raise the sum of \$35,000.00

Line 1371-Interest on the Debt - Total, \$43,497.50

On motion made by Patricia Newhall and seconded by John Nettleton, it was

VOTED: To accept the amount of \$43,497.50

1400 Series - Transfer Accounts

Line 1477.1-Tuition to other Public Schools - Total, \$214,585.00

On motion made by Patricia Newhall and seconded by John Nettleton, it was

VOTED: To accept the figure of \$214,585.00

Line 1477.3-Supervisory Union Expenses - Total, \$8731.57

On motion made by John Nettleton and seconded by Patricia Newhall, it was

VOTED: To accept the figure of \$8731.57.

Line 1479-Expenditures to Non-Public Schools - Total, \$2650.00

On motion made by Patricia Newhall and seconded by John Nettleton, it was

VOTED: to accept the figure of \$2650.00.

On motion made by John Nettleton and seconded by Patricia Newhall to raise the sum of \$720,287.59 as the total budget figure, an amendment was offered by Ron Waldron and seconded by Stan Curran to accept the figure of \$700,000.00, it was

VOTED: Not to accept the amended figure.

On the original motion, it was

VOTED: To accept the figure of \$720,287.59 for the total budget.

9. To see what the district wishes to do relative to the two bank accounts now held by the school district.

On motion made by John Nettleton and seconded by Patricia Newhall that these monies be deposited in the trust fund account created by article 15 at the Town meeting, the motion was withdrawn. On motion made by Walter Lovell and seconded by Patricia Newhall that the School Board be authorized to spend those monies in the two bank accounts to purchase athletic equipment including mats for the Town Hall gym, if necessary, it was

VOTED: To accept the motion.

10. To determine and appoint the salaries of the school board and truant officer, and fix the compensation of any other officers or agents of the district.

No action was necessary on this Article as it had been considered in the budget.

11. To choose agents and committees in relation to any subject embraced in this warrant.

On motion made by Patricia Newhall and seconded by Sally Bigelow that a long range planning committee be appointed by the Moderator to assess the growth of the Town in regard to increase and location of population, taking particular note of children, and this committee be independent of the School Board and should report back to the Town at the next regular School District meeting whatever information it has gathered, it was

VOTED: To accept the motion.

The following people were nominated to this committee; Harlan Calef, Gail Kinney, Dick Gardner, Barbara Hayes, and Peter Persson.

12. To transact any other business which may legally come before this meeting.

On motion made by Irene Calef and seconded by Gerard Pinzari that the accounts of the School District, both expenditures and receipts, affected by the item categorized as "REFUNDS" in amount of \$2,591.35 for year 1974-75 as published in the Town Report December 31, 1975 under heading RECEIPTS - OTHER SOURCES on page 66, be analyzed, the totals corrected, and that these corrected totals be published in the Town Report for the year 1976 and that the School Board be so instructed, it was

VOTED: To accept the motion.

Due to the Moderator's resignation at the close of this meeting, George Calef nominated George T. Musler as Moderator for the ensuing year which was seconded by Ron Waldron.

There being no further business to come before the meeting on motion made by Dana Caswell and seconded by Sally Bigelow, it was

VOTED: To adjourn.

Adjourned accordingly at 10:20 PM.

Respectfully Submitted,
Chris Kirk, School Clerk

BARRINGTON SCHOOL DISTRICT ELECTIONS - MARCH 2, 1976

At the legal meeting of the inhabitants of the Town of Barrington qualified to vote in district affairs, the following action was taken on the school elections on Tuesday, the 2nd day of March, 1976.

The meeting at the Town Hall in Barrington was called to order by the Moderator, E. Richard Rowell, at 10:00 am. The polls for voting were opened at 10:00 am and closed at 6:00 pm.

Number of eligible voters on checklist:	1,443
Number of votes cast from 10:00 am - 6:00 pm.	311

The following were chosen as officers of the school district:

E. Richard Rowell, Moderator,	59 votes
Charline Kirk, Clerk,	35 votes
Leonard Clough, School Board Member,	131 votes
Katherine C. Swain, Treasurer,	285 votes
Peter Persson, Auditor,	10 votes
Dorothy B. Berry, Auditor,	281 votes

Respectfully submitted,
Charline Kirk
Clerk

THE STATE OF NEW HAMPSHIRE

To the Inhabitants of the School district in the town of Barrington qualified to vote in district affairs:

You are hereby notified to meet at the Town Hall in said district on the 8th day of March 1977, at 10:00 o'clock in the fore noon, to act upon the following subjects:

1. To choose a Moderator for the coming year.
2. To choose a Clerk for the ensuing year.
3. To choose a Member of the School Board for the ensuing three years.
4. To choose a Treasurer for the ensuing year.
5. To choose one Auditor for two years.
6. To choose all other necessary officers and agents for the ensuing year.

Given under our hands at said Barrington this 7th day of February 1977.

Patricia Newhall
Walter Lovell
Leonard Clough

A true copy of Warrant--Attest:

Patricia Newhall
Walter Lovell
Leonard Clough

THE STATE OF NEW HAMPSHIRE

To the Inhabitants of the School district in the town of Barrington qualified to vote in district affairs:

You are hereby notified to meet at the Middle School in said district on the 14th day of March 1977, at 8:00 O'clock in the after noon, to act upon the following subjects:

1. To determine and appoint the salaries of the School Board and Truant Officer, and fix the compensation of any other officers or agents of the district.
2. To hear the reports of agents, auditors, committees, or officers chosen, and pass any vote relating thereto.

3. To choose agents and committees in relation to any subject embraced in this warrant.

4. To see what sum of money the district will raise and appropriate for the support of schools, for the salaries of school district officials and agents, and for the payment of statutory obligations of the district.

5. To see if the district will authorize the school board to make application for and to receive and expend, in the name of the district, such advances, grants-in-aid, or other funds for educational purposes as may now or hereafter be forthcoming from the United States Government and/or state agencies, private agencies and or other sources.

6. To see if the district wishes to exclude from its Social Security plan services performed by election officials or election workers for each calendar quarter in which the remuneration paid for such services is less than \$50.00.

7. To see if the Barrington School District will authorize the formation of a building committee composed of five registered voters elected from the floor of the School District meeting and one ex officio member from the School Board, which will report back to the School District, October 3, 1977 at a special School District meeting.

8. To see if the district will vote to raise and appropriate in addition to the original appropriation for 1976-77, a sum of \$48,000.00 to be made available to the School District prior to July 1, 1977 in order to meet unanticipated obligations caused by: (1) Increased enrollment (2) Special Education expenditures required under R.S.A. 186:a (3) increased Transportation costs.

9. To transact any other business which may legally come before this meeting.

Given under our hands at said Barrington this 7th day of February 1977

Mrs. Patricia Newhall
Mr. Walter Lovell
Mr. Leonard Clough
School Board

A true copy of Warrant--Attest:

Mrs. Patricia Newhall
Mr. Walter Lovell
Mr. Leonard Clough
School Board

BARRINGTON SCHOOL BUDGET PROPOSAL
1977-78

<u>Purpose of Appropriation</u>	<u>Budget 1976-77</u>	<u>Proposed 1977-78</u>
100 ADMINISTRATION		
Salaries, District Officers	\$ 1,595.00	\$ 3,930.00
Contracted Services	2,200.00	800.00
Other Expenses of District Officers	775.00	775.00
200 INSTRUCTION		
Salaries	211,181.60	310,613.00
Textbooks	3,700.00	7,150.00
Library and Audio-Visual Material	3,000.00	5,140.00
Teaching Supplies	11,750.00	15,630.00
Contracted Services	1,050.00	1,830.00
Other Expenses	1,500.00	1,700.00
300 ATTENDANCE SERVICES	50.00	50.00
400 HEALTH SERVICES	7,810.00	8,188.00
500 PUPIL TRANSPORTATION	83,000.00	115,771.00
600 OPERATION OF PLANT		
Salaries	14,300.00	21,800.00
Supplies	3,275.00	3,875.00
Contracted Services	1,132.00	1,441.00
Heat	10,300.00	13,000.00
Utilities	8,900.00	10,800.00
700 MAINTENANCE OF PLANT		
Replacement of Equipment	1,426.00	1,880.00
Repairs to Equipment	510.00	1,010.00
Contracted Services	3,955.00	2,170.00
Repairs to Building	1,248.00	1,838.00
800 FIXED CHARGES		
Employee Retirement, FICA, and BC/BS	20,115.92	34,934.00
Insurance	4,800.00	5,963.00
900 SCHOOL LUNCH & SPECIAL MILK PROGRAM	10,200.00	25,200.00
1000 STUDENT BODY ACTIVITIES		
Extra Curricular Activity Salaries	200.00	900.00
Officials for Sports	250.00	288.00
1200 CAPITAL OUTLAY		
Sites	5,500.00	
New Equipment	2,100.00	3,280.00

<u>PURPOSE OF APPROPRIATION</u>	<u>BUDGET</u> <u>76-77</u>	<u>PROPOSED</u> <u>77-78</u>
1300 DEBT SERVICE		
Principal of Debt	\$ 35,000.00	\$ 35,000.00
Interest on Debt	43,497.50	41,112.50
1400 TRANSFER ACCOUNTS		
Tuition	214,585.00	281,187.50
Transportation	(See 500)	
Supervisory Union Expenses	8,731.57	14,607.45
Expenditures to Non-Public Schools	<u>2,650.00</u>	<u>4,022.00</u>
GRAND TOTAL - BUDGET 1976-77	\$720,287.59	
TOTAL - PROPOSED BUDGET 1977-78		975,885.45
DEFICIT APPROPRIATION		<u>48,000.00</u>
GRAND TOTAL		\$1,023,885.45

REVENUES AND CREDITS AVAILABLE
TO REDUCE SCHOOL TAXES

	<u>School Board</u> <u>Budget</u> <u>1976-1977</u>	<u>Proposed</u> <u>1977-78</u>
REVENUE FROM STATE SOURCES		
Sweepstakes	\$ 20,436.18	\$ 17,500.00
School Building Aid	10,500.00	10,500.00
REVENUE FROM FEDERAL SOURCES		
School Lunch & Special Milk		
Program	10,000.00	25,000.00
PL 847 (Impacted Area-Cur. Oper.)	<u>100.00</u>	<u>8,000.00</u>
TOTAL SCHOOL REVENUES & CREDITS	41,036.18	61,000.00
DISTRICT ASSESSMENT	<u>679,251.41</u>	<u>962,885.45</u>
TOTAL APPROPRIATIONS	\$720,287.59	\$1,023,885.45

BARRINGTON SCHOOL DISTRICT

FINANCIAL REPORT

1975-1976

- - -

RECEIPTS

Federal Aid		
N.D.E.A.	\$ 144.45	
School Lunch	18,844.95	
Public Law 874	<u>11,132.00</u>	\$ 30,121.40
State Aid		
School Building Aid	1,500.00	
Sweepstakes	14,702.91	
Foster Children	200.00	
School Lunch	<u>99.17</u>	16,502.08
Local Taxation		585,712.84
Other Sources		
Transportation	300.00	
Tuition	885.00	
Sale of Equipment	100.00	
School Lunch (loan repayment)	2,500.00	
Registration Fees	<u>4.00</u>	3,789.00
Bond Issue		
Principal	595,000.00	
Premium	5,946.63	
Interest	<u>5,115.79</u>	606,062.42
Refunds		
Monitor Publishing	14.40	
Rock./Strafford Manpower	4,203.19	
Blue Cross-Blue Shield	26.24	
Value House	14.79	
Mrs. Haley & Mrs. Huckins	16.90	
Insurance Recovery	636.50	
Transportation	1,387.44	
Tuition	355.38	
Kitchen (reimbursement)	36,403.90	
Other	<u>102.40</u>	43,161.14
		<u>1,285,348.88</u>
Balance on Hand July 1, 1975		6,244.69
TOTAL RECEIPTS		<u>1,291,593.57</u>

PAYMENTS

Administration

Salaries of District Officers

John Nettleton-Chairman	\$ 400.00
Patricia Newhall	350.00
Walter Lovell	350.00
Katherine Swain-Treasurer	200.00
Charline Kirk-School Clerk	20.00
Richard Rowell-Moderator	15.00
Dorothy Berry-Auditor	30.00
Eleanor Aldrich-Ames-Auditor	<u>30.00</u>

\$ 1,395.00

Contracted Services for Administration

Lawyer & Legal Fees	4,431.53
Madelyn Moffett	33.10
Shirley Roberts-Bookkeeper	750.00
Shirley Roberts-School Census	<u>200.00</u>

5,414.63

Supplies and Expenses

Office Supplies & Postage	383.47
School Board Expenses	<u>599.61</u>

983.08

Instruction

Teachers' Salaries

Barry Clough-Principal	13,750.00
Brenda (Baxter) Brown	7,150.00
Keith Buckovitch	6,900.00
Dennis Cinero	1,887.22
Carl Clark	8,800.00
Jenneke Clough	8,650.00
Frances Cram	9,150.00
John Davison	8,800.00
Catherine Harmon	8,150.00
Nancy Haseltine	7,150.00
Sarah Huckins	9,150.00
Lawrice Johnson	7,900.00
Janice Lygren	7,764.17
Carolyn Marpes	8,150.00
David Masury	4,409.16
Jane Miller	7,400.00
Randall Neal	6,785.01
Sheryl Palmer	6,900.00
Marsha Pelletier	7,900.00
Sally Perkins	7,650.00
Judith Snyder	7,150.00
James Sullivan	<u>6,900.00</u>

168,385.56

Substitute Teachers

Donna Ames	\$ 18.00	
Phyllis Andrade	27.00	
Donna Cushing	18.00	
Deborah DeBoalt	18.00	
Shirley Felker	72.00	
Kenneth Geisinger	18.00	
Joan Gervasi	549.00	
Debra Guppy	54.00	
Julie Hambrook	36.00	
Donald Kozera	90.00	
Patrice Lenzi	27.00	
Leslee Magidson	108.00	
Catherine Neal	2,173.66	
Carmel Normand	90.00	
Elizabeth Shortle	9.00	
Edith Smith	180.00	
Robert Sterndale	90.00	
Deborah Wyman	<u>243.00</u>	
		\$ 3,820.66

Teacher Aids

Nancy Anderson	2,550.00	
Marjorie Mielke	<u>2,925.00</u>	
		5,475.00

Other Personnel

Esther Drew-Tutor	841.75	
Priscilla Hart-Tutor	3,938.00	
Margaret Reed-Tutor	1,927.50	
Grace Haley-Secretary	2,936.25	
Peggy Harper-Secretary	1,502.50	
Beverly Beane-Secretary	620.00	
Ann Brooks-Librarian	<u>2,158.50</u>	
		13,924.50

Reimbursements (Teacher Courses)

Blue Cross-Blue Shield	482.50	
	<u>1,606.24</u>	
		2,088.74

Textbooks

Library & Audiovisual	10,639.11	
Teaching Supplies	2,995.42	
		18,551.32

Contracted Services for Instruction

Rinehart Corporation	80.00	
Rehabilitation Center	210.00	
Strafford Learning Center	636.00	
Priscilla Hart	1,050.00	
Margaret Reed	570.03	
Esther Drew	75.00	
John Gulian	<u>125.00</u>	
		2,746.03

Other Expenses of Instruction

Postage	\$ 663.60	
Office Expense	1,017.98	
General Expense	<u>776.81</u>	\$ 2,458.39

Auxiliary Supervision

Attendance Services		
Ralph Swain-Truant Officer	25.00	
Health Services		
June Colby-R.N.	4,050.00	
Sandra Lewis	162.00	
Lois Fistere	160.00	
Other Expenses	<u>358.21</u>	4,730.11

Transportation

Ralph Swain	81,000.00	
Robert Garland	816.00	
Richard Walker	206.80	
Donat Richer	648.56	
Eckley Calhoun	76.95	
Dover High Students	<u>1,341.36</u>	84,089.67

Operation of School Plants

Calvin Swain-Head Custodian	5,716.22	
George Cook	452.38	
David McGlone	510.60	
David Sanders	371.45	
Steven Hemeon	<u>2,668.00</u>	9,718.65

Supplies

4,994.00

Heat

12,936.24

Utilities

Gas	417.68	
Electricity	5,767.90	
Telephone	<u>3,919.84</u>	10,105.42

Maintenance of School Plants

Replacement of Equipment		
Files	186.00	
Desks	490.00	
Chairs	432.00	
Tables	236.00	
Duplicator	400.00	
Phonograph	16.97	
Buffer Adaptor	15.00	
Fire Extinguisher	<u>33.00</u>	1,808.97

Repairs to Equipment		
Typewriters	\$ 229.21	
Electric Drill	34.99	
Piano	30.00	
Duplicators	49.45	
Television	109.99	
Copier	260.00	
Record Players-Cassettes-Ect.	<u>510.08</u>	
		\$ 1,223.72
Contracted Services		
3M Business Machines	111.50	
E. R. Rowell Co.	359.65	
Ellis & Sons	25.00	
Guptill Excavating	108.00	
Custodial Services	<u>1,388.92</u>	
		1,993.07
Repairs to Building		
Padlocks	637.50	
Drapes	23.94	
Roofing	819.67	
Shades	440.00	
Shelves	16.00	
Repairs to Heat	334.17	
Dishwasher	300.12	
Glass	68.22	
Lamps	31.44	
Town Of Barrington	500.00	
Hardware-Paint-Ect.	542.67	
Building Materials	<u>224.41</u>	
		3,938.14
Other Expenses of Maintenance		
Mowing Lawn & Fields		135.00
Fixed Charges		
State Retirement	122.74	
Teachers' Retirement	3,565.92	
Social Security	12,138.69	
Insurance	<u>3,849.60</u>	
		19,676.95
Rent-Chapel of Nativity		400.00
School Lunch		
State	99.17	
Federal	18,844.95	
District	222.27	
District Loan	<u>2,000.00</u>	
		21,166.39

Student Body Activity		
Playground Equipment	\$	638.14
Trophy-Girl's Softball		15.00
Travel & Official		<u>397.97</u>
	\$	1,051.11

Bond Issue		
Site Work		28,200.00
Building		441,889.00
Equipment		95,105.00
Well & Septic		56,325.04
Inspection & Legal		7,724.59
Contingency Fund		1,132.19
Furnishings & Equipment		<u>12,090.50</u>
		642,466.32

Capital Outlay		
Equipment*		23,631.12

Dept & Interest		
Principal		5,000.00
Interest		22,757.50

Outgoing Transfer Account		
High School Tuition	169,795.76	
Other School Districts	<u>2,485.00</u>	
		172,280.76

District Share of Supervisory Union		<u>7,755.89</u>
-------------------------------------	--	-----------------

Total Net Expenditures		1,290,761.47
------------------------	--	--------------

Balance on Hand July 1, 1976		<u>832.10</u>
		1,291,593.57

Refunds 1974-1975 (As Requested)		
Tuition		318.47
Transportation		1,740.00
Insurance		49.00
Ginn & Co.		240.06
Economy Company		32.67
Voided Checks		<u>211.15</u>
		2,591.35

* Storage Cabinets-Desks-Chairs-Tables-Stools-Racks-Files-
File Safe-Workbench-Calculator-Typewriters-Sewing Machines,
Ect.-Lamps-Dental Chair-Couch-Buffer-Fire Extinguishers-
Cassette Recorders-Microscopes-Stretcher-Scale-Audiometer-
Vision Tester-Step on Cans-Bulletin Boards-Waste Baskets-
Swivel Chairs-Kitchen Utensils-Tools & Accessories-Iron-
Classroom Slides-Disecting pans-Athletic Equip.-Railroad
Boards-Drawer Organizers-Clean Up Caddies.

Respectfully Submitted,
Shirley Roberts, District Bookkeeper

BARRINGTON SCHOOL LUNCH PROGRAM JULY 1, 1975 TO JUNE 30, 1976

Beginning Balance July 1, 1975 \$804.17

RECEIPTS

Lunch Sales Children	\$17,168.24	
Lunch Sales Adult	1,119.25	
Milk Sales Children	1,088.85	
Reimbursements	20,754.15	
District Appropriation	200.00	
Miscellaneous	101.17	
Loan	2,000.00	
Snack Bar Sales	4,879.68	
TOTAL RECEIPTS		\$47,311.34
TOTAL AVAILABLE		\$48,115.51

EXPENDITURES

Food	19,985.00	
Labor	18,824.34	
Equipment	1,258.90	
Repayment of Loan	2,500.00	
Expendable Supplies	186.70	
Satellite Transportation	122.92	
General Transportation	473.66	
Miscellaneous & Other	561.85	
Snack Bar	3,603.74	
Total Expenditures		\$47,517.11
BALANCE JUNE 30, 1976		\$598.40

ASSETS

Cash on Hand	598.40	
Reimbursement Due	6,432.67	
Food Inventory	2,653.77	
TOTAL ASSETS		\$9,684.84

LIABILITIES

Food	6,740.33	
Labor (F.I.C.A. & income tax)	1,092.85	
Loan (School Board)	2,000.00	
Payable To Snack Bar	1,060.70	
TOTAL LIABILITIES		\$10,893.88
NET WORTH		-\$ 1,209.04

Lorraine Cossette
Lunch Program Manager

REPORT OF SCHOOL DISTRICT TREASURER
for the
Fiscal Year July 1, 1975 to June 30, 1976

SUMMARY

Cash on Hand July 1, 1975 (Treasurer's bank balance)	6,244.69
Received from Selectmen	
Current Appropriation	585,712.84
Revenue from State Sources	17,240.08
Revenue from Federal Sources	30,121.40
Received from Tuitions	1,240.38
Received from all other sources	<u>55,280.25</u>
TOTAL RECEIPTS	<u>\$689,594.95</u>
TOTAL AMOUNT AVAILABLE FOR FISCAL YEAR	695,839.64
LESS SCHOOL BOARD ORDERS PAID	<u>695,007.54</u>
BALANCE ON HAND JUNE 30, 1976	\$ 832.10

July 9, 1976

Katherine C. Swain
District Treasurer

AUDITORS' CERTIFICATE

This is to certify that we have examined the books, vouchers, bank statements and other financial records of the treasurer of the school district of Barrington, NH of which the above is a true summary for the fiscal year ending June 30, 1976, and find them correct in all respects.

September 8, 1976

Dorothy B. Berry
Peter B. Persson
Auditors

REPORT OF SCHOOL DISTRICT TREASURER
for the
Fiscal Year July 1, 1975 to June 30, 1976

Building

Summary

Cash on Hand July 1, 1975 (Treasurer's bank balance)	\$	0
Received from Selectmen	\$	
Revenue from State Sources		
Revenue from Federal Sources		36,403.90
Received from Sale of Notes and Bonds		595,000.00
Received from all Other Sources		<u>14,738.86</u>
TOTAL RECEIPTS	\$	<u>646,142.76</u>
TOTAL AMOUNT AVAILABLE FOR FISCAL YEAR		646,142.76
LESS SCHOOL BOARD ORDERS PAID		<u>646,142.76</u>
BALANCE ON HAND JUNE 30, 1976	\$	0

July 9, 1976

Katherine C. Swain
District Treasurer

AUDITORS' CERTIFICATE

This is to certify that we have examined the books, vouchers, bank statements and other financial records of the treasurer of the school district of Barrington, NH of which the above is a true summary for the fiscal year ending June 30, 1976, and find them correct in all respects.

September 8, 1976

Dorothy B. Berry
Peter B. Persson
Auditors

REPORT OF THE SUPERINTENDENT AND
ASSISTANT SUPERINTENDENT OF SCHOOLS

To the School Board and Citizens of the Barrington School District:

As of September 20, 1976 the enrollment in the Barrington Schools was distributed as follows:

Elementary School					Middle School				Grand	
Grade	1	2	3	4	Total	5	6	7	8	Total
Pupils	91	66	63	76	296	51	73	67	56	247
										543

In addition the Barrington School District transported the following numbers of pupils to Spaulding High School under the provisions of a ten-year tuition contract:

Grade	9	10	11	12	Total
Pupils	55	56	38	27	176

This does not include the 29 pupils tuitioned to AREA vocational and other schools.

It is interesting to note that when the number of high school pupils cited above are combined with 100 from Nottingham and 90 from Strafford, the idea of a Cooperative High School District becomes interesting. Especially when one considers that the total number of high school age pupils from the three towns totals 366 and represents approximately \$426,376.50 in tuition costs for fiscal 76-77. What I am suggesting is that when the population growth patterns for the next decade in these towns are considered, it becomes evident that we might be able to provide our high school age youngsters with a more meaningful education and accomplish it with less expense by constructing our own small regional high school.

Since I have begun this report on a note of growth and long-range planning, I should perhaps finish the topic, however brief the treatment. There is an article in the warrant calling for the formation of a building committee, a little over one year after the opening of our new Middle School. The reason for this article is simply an exceleration of growth in the school population. As mentioned earlier in this report we commenced the 1976-77 school year with 543 pupils in grades 1-8; we now have 563 pupils, a growth of 3.7% in less than five months. I recently read in a report from the Economic Development division of the New Hampshire Department of Resources and Economic Development (DRED) that Barrington has experienced an 80% change factor in population growth from 1960 to 1970, the fastest change factor in the entire seacoast area. If my estimates and hence, procedures by which we project growth in school population, are correct, Barrington is on the threshold of a growth period which far exceeds the growth experienced by the Salem-Derry area during the late fifties and early to middle sixties.

These conclusions, however tentative, lead me to become convinced of the necessity for more sophisticated town planning. Unless the town addresses itself to the need for an extensive review and strengthening of its zoning ordinance, Barrington may soon become a suburban sprawl area, and it is my humble prediction that time is rapidly running out Indecision on this issue by Barrington citizens will in effect, be a decision... A decision for unbridled growth and spiraling tax rate caused by the demand for the multitude of increased municipal services ranging from schools to police and fire protection to roads, sewage systems, rubbish collection, etc., etc. We need to address this issue of growth and do it quickly.....

When school opened in September, 1976 the Elementary and Middle Schools were organized on the following basis:

Elementary School

<u>Employees</u>	<u>Assignment</u>
Mrs. Jenneke Clough	Grade 1
Miss Judith Snyder	Grade 1
Miss Sally Perkins	Grades 1 - 2
Mrs. Joan Gervasi	Grades 1 - 2
Mr. Mark Greenwood	Grades 1 - 2
Mrs. Frances Cram	Grade 2
Miss Catherine Harmon	Grade 3
Mrs. Nancy Haseltine	Grade 3
Mrs. Margaret Beaudoin	Grades 3 - 4
Mr. Carl Clarke	Grade 4
Mrs. Carroll Halley	Grade 4

Middle School

<u>Employees</u>	<u>Assignment</u>
Mrs. Sarah Huckins	Grade 5, Lang. & Soc. Studies
Mrs. Lawrice Johnson	Grade 5, Science & Math
Mr. Keith Ruckovitch	Grade 5 - 8, Phys. Ed.
Mr. Dennis Ciniero	Grade 5 - 8, Ind. Arts
Miss Cynthia Elliott	Grade 5 - 8, Art
Mrs. Toni Shaheen	Grade 5 - 8, Music
Mrs. Brenda Brown	Grade 6 - 8
Miss Carolyn Marpes	Grade 6 - 8, Soc. Studies
Mr. James Sullivan	Grade 6 - 8, Science
Mr. John Davison	Grade 6 - 8, Lang.

Other Staff Members

Principal	Mr. Patrick Tyre
Assistants to Principal	Mr. Carl Clarke and Mr. John Davison
School Nurse	Mrs. June Colby
Teacher Aides	Mrs. Nancy Anderson, Mrs. Marjorie Mielke, Mrs. Esther Drew

Librarian	Mrs. Ann Brooks
Custodians	Mr. Calvin Swain, Willis Freeman*, Barbara Nasuti*
Lunch Manager	Mrs. Lorraine Cossette
Lunch Workers	Mrs. C. Mountain, Mrs. R. Wormell, Mrs. S. Brown, Mrs. W. Ricker
	Mrs. M Brewer
Secretary	Mrs. Grace Haley
Tutor	Miss Beverly Beane
Clerical Aides	Shirley Drouin*, Jennifer Coyne*

Also working in the Barrington Schools are members of a joint Title I and Special Education Project: Mrs. Jojayne Soule,* and Miss Greta Reed.*

Personnel listed above with an (*) are funded Federal Programs at no cost to the school district.

One of the most far-reaching laws to be passed in recent years in terms of the impact it will have on local school district budgets is P.L. 94-142. This Federal law requires that each school district will file an individual plan denoting how handicapped children will be educated either within or on a tuition basis outside of the district. In addition, the district will be responsible for the submission of an individual pupil plan which will specify the educational program for each child. P.L. 94-142, in conjunction with RSA 186 has important implications for school districts across the state. The Special Education program implemented on site in the Barrington Schools is an example of alert policy-formulation by the local School Board. As a general rule and when size and other conditions are right it is less expensive to educate pupils on the local level and the community is usually more satisfied with the result.

I could report further on the \$3200.00 federally funded ESEA (Elementary and Secondary Education Act) grant the district received for Project STAY and the continued progress being made with the Academically Gifted Child program, but all reports must have an end.

In addition to thanking the reader for finishing this report, I wish to express my sincere appreciation to the School Board, pupils, faculty and citizens for the cooperation extended to this office during the past year. We hope to be of greater service to you in the years ahead.

Respectfully Submitted,

Barry L. Clough
Superintendent

Franklin E. Black
Assistant Superintendent

SALARY OF SUPERINTENDENT AND

ASSISTANT SUPERINTENDENT

1975-76

(R.S.A. Chapter 189:48 - New Hampshire Laws)

<u>School District</u>	<u>% Local Share</u>	<u>Superintendent</u>	<u>Assistant Superintendent</u>
BARRINGTON	15.04	\$1,475.41	\$2,263.52
FARMINGTON	24.03	2,357.31	3,616.51
MIDDLETON	1.855	181.97	279.18
MILTON	14.54	1,426.36	2,188.27
NORTHWOOD	11.355	1,113.91	1,708.93
NOTTINGHAM	9.37	919.19	1,410.18
STRAFFORD	8.29	813.24	1,247.65
WAKEFIELD	15.52	1,522.49	2,335.76
	<u>100.000</u>	<u>9,809.88</u>	<u>15,050.00</u>
State's Share		2,500.00	2,450.00
Total		<u>12,309.88</u>	<u>17,500.00</u>

PRINCIPAL'S REPORT

" A role of schools is to broaden the knowledge and experience of children..... The basic building blocks of learning and communication are reading, writing, and arithmetic".

Jonathan Kozol

To the Citizens of Barrington:

Throughout New England and for that matter many other sections of our country, the major theme in education is "Back to Basics". Citizens are requiring a greater accountability from their schools, specifically, a better product; students who can read, write, and do arithmetic. But there is no magical one way to teach these basics. What succeeds with one child will fail with another child especially when our students come to school from such diverse backgrounds and living styles. There must be some flexibility in any program to meet these varying needs of our students. We cannot lock a program into any one specific teaching style or approach.

Your schools are teaching the basics through a variety of programs that range from the traditional classroom approach/program. Last year on a competitive basis, Mr. Clough won for the Barrington School District a Title IV ESEA (National Elementary and Secondary Education Act of 1965) grant in the amount of \$3,200 to implement Project STAY. This year we have implemented/ installed STAY with specific objectives of identifying and providing individualized instruction in reading and mathematics to "high-risk" students, those boys and girls who would not succeed with conventional instruction. In an effort to make the individual subject areas, math and economics, more meaningful and relevant, four of our teachers, Mrs. Frances Cram, Ms. Carrie Marpes, Mrs. Sarah Huckins, and Ms. Lawrice Johnson have developed a DEEP program, (Developmental Economic Education Program) whereby the teaching of math and economics are interrelated and taught from an everyday usage standpoint stressing practicality.

The teachers and I are continuing the process of curriculum development and refinement particularly in the area of basic skills and expected competencies. Our major efforts are and will be aimed at developing competency based instruction. The emphasis is on instruction by levels of competency, i.e., the student will be able to demonstrate satisfactorily that he has mastered writing a sentence and knowing how to add/subtract before he proceeds to writing paragraphs and multiplication/division. Another major emphasis is and will continue to be on the refinement of our reading curriculum and programs stressing with every student the development of basic reading competencies, not just the act of reading, but also developing the ability and skill to "read" unknown words and understand what has been read. For if a child cannot read, he will not be able to do the rest of his work. Reading is all forms of communication: writing, spelling, grammar, and mathematics. As John Holt, author of Why Children Fail, so succinctly put it, "Without the basic tools of communication and arithmetic, children are unarmed and doomed to failure".

In closing, I wish to thank you, the citizens of Barrington, those who have volunteered many invaluable hours as volunteer aides, the teachers, and the School Board who have given many

extra hours of their personal time to make the Barrington School District the excellent system that it is. I also thank you for the warm reception, understanding, cooperation, and help that you have personally given me and my family during our first year in New England.

Sincerely,
Patrick Tyre
Principal, Barrington School District

PROPOSED SCHOOL CALENDAR
1977-1978

	<u>M</u>	<u>T</u>	<u>W</u>	<u>TH</u>	<u>F</u>
SEPTEMBER	X	X	7	8	9
18	12	13	14	15	16
	19	20	21	22	23
	26	27	28	29	30

OCTOBER					
19	3	4	5	6	7
	X	11	12	13	14
	17	18	19	20	X
	24	25	26	27	28
	31				

NOVEMBER		1	2	3	4
19	7	8	9	10	X
	14	15	16	17	18
	21	22	23	X	X

DECEMBER				1	2
17	5	6	7	8	9
	12	13	14	15	16
	19	20	21	22	23
	X	X	X	X	X

JANUARY	X	X	4	5	6
20	9	10	11	12	13
	16	17	18	19	20
	23	24	25	26	27
	30	31			

	<u>M</u>	<u>T</u>	<u>W</u>	<u>TH</u>	<u>F</u>
FEBRUARY			1	2	3
15	6	7	8	9	10
	13	14	15	16	17
	X	X	X	X	X
	27	28			

MARCH			1	2	3
23	6	7	8	9	10
	13	14	15	16	17
	20	21	22	23	24
	27	28	29	30	31

APRIL	3	4	5	6	7
15	10	11	12	13	14
	17	18	19	20	21
	X	X	X	X	X

MAY	1	2	3	4	5
22	8	9	10	11	12
	15	16	17	18	19
	22	23	24	25	26
	29	X	31		

JUNE				1	2
17	5	6	7	8	9
	12	13	14	15	16
	19	20	21	22	23

September through January - 93 DAYS

February through June - 92 DAYS

DAYS OUT

Sept. 5 Labor Day
Oct. 10 Columbus Day
Oct. 21 Teachers' Convention
Nov. 24-25 Thanksgiving Recess
(Nov. 24 Thanksgiving Day)

Dec. 26 - Jan. 3 XMAS. Vac.
Feb. 20 - Feb. 24 Winter Vac.
Apr. 24 - Apr. 28 Spring Vac.
May 30 Memorial Day

185 Days - 180 Days Required Attendance for Instructional Purposes.

SCHOOL NURSES REPORT - 1976

After the excitement of opening a new Middle School with a Nurses Office for all to be proud of, the next most pressing item was to present the Health Education Curriculum for 6, 7, & 8th grades.

Notices were sent to newspapers and parents of a "Parents Night" set up with films, cassette tapes & books, with teachers and community people present to explain the outlines to be taught. The School Board, also in session that night expressed disappointment for apathy, as only one parent was interested enough to show up. Needless to say, we went ahead with the proposed outline.

I conducted a Sex Education Workshop in Barrington this fall for interested faculty members of all schools in Union #44. Reports were favorable.

Changes are being made for the coming year. A Teachers Manual to encompass all grades from 1 through 8 is being prepared in Social Health Education. Be aware and informed about your childrens education.

Screening of all students for vision and hearing is conducted on an annual basis and defects reported to parents. Head checks for Pediculosis (head lice) is still under control. Height and weight records are also kept. Because of several dental education programs and clinics conducted, the overall picture for dental health is improving but still has a long way to go.

Most students in grades 1 - 3 brush their teeth after lunch. The third grade uses the Crest program with new tooth brushes, teachers guide and charts. The 4th grade program was conducted by the State dental hygienist, Nancy Gardner for 10 weeks last spring and again this fall with Mrs. Como. This fall Mrs. Florrie Bergeron, dental hygienist conducted a clinic for cleaning and application of topical floride. One hundred (100) elementary school students and 47 Middle School students took advantage of this clinic. The BEA sponsored 18 students who were unable to pay for the service.

The Matching Funds dental clinic is conducted by Dr. Waldron Haley in Dover and sponsored by the Centennial Grange #185 and organizations and businesses in town who generously contribute money for a limited number of students who need fillings and extractions. The State matches monies collected. Volunteer drivers transport students (4 at a time) to appointments.

Pre-school registration was held in April. Screenings were done for vision and hearing, height and weight. Teeth were checked and new tooth brushes were given to each child. I talked with parents concerning medical histories and the need for a physical examination and immunizations before school entry. Sandra Lewis, L.P.N. assisted me in registering the largest class to date.

Considerable time was spent in the classrooms talking about general hygiene & nutrition & tooth care in the primary and elementary grades. I taught two classes in Child Care which included handling, feeding, baby sitting responsibilities and safety etc., as a supplement to Home Economics, to both boys and girls in 7th grade.

An eight week course in First-Aid taught at the 5th grade level was felt to be succesful enough to be repeated again this coming year.

An eight hour Multi-Media First Aid Course was completed for faculty members with 8 certificates earned.

The Scoliosis Screening (curvature of the spine) was held last spring. James Parks, recreational director assisted me in examination of students in the Middle School.

Each student was checked individually and in private. Two possible defects were noted and referred to parents and family physicians for follow-up. This will be an annual screening and considered worth while, even if only one child can be helped to prevent a crippling handicap.

One of the most difficult areas of school nursing is for parents to understand that nurses are not qualified to diagnose illness, injury or prescribe medication.

This fall the State Flu Program directed the N.H. Schools to set up a clinic to immunize Kindergarden and 1st graders. About 50 children received the vaccine before the program was terminated.

Under staff development, I spent 72 hours attending lectures, siminars, work shops and taking a course in Psychology toward certification. All this was possible working on a part time basis.

I have registered for a workshop in "Child Advocacy" in January at St. Anslems College, and for a 3 credit course in Sex Education, home, school, and community, to be given in Concord this winter after school hours as I am now working full time between two schools.

I wish to thank all those Volunteers who have given their time helping me with paper work, clinics and transportation. I also wish to thank the parents, faculty of both schools and school board members for their helpful co-operation during the school year.

June V. Colby, R.N.
School Nurse

REPORT OF THE BARRINGTON SCHOOL DISTRICT

LONG RANGE PLANNING COMMITTEE

This Committee was established at the 1976 School District Meeting "To assess the growth of Town in regard to increase and location of population; taking particular note of children."

1. GROWTH: Barrington's population grew 80% in the 1960's from 1036 to 1865. In the 1970's we have been growing at a rate of more than 130%, having increased 80% in six years, the total school age population (6-17) has grown 60% (475-760), while the grades 1-8 enrollment has grown 47% (383-562) through January 3, 1977. In the six months July, 1976 to January, 1977, Grades 1-8 enrollment has grown 17% (480 to 562)

2. FUTURE GROWTH: Since no one can predict the many factors that produce growth, such as birth rates, the future of New Hampshire and Seacoast area economies, and in-migration to Barrington, the Committee can only offer estimates of what the Town's population will be in the near future. The most important question, of course is when the capacity of the existing two schools (640) will be exceeded. The table below gives projections of the Grades 1-8 enrollments: (A) estimated by the Supervisory Union Last December, (B) figured on the average 10% growth each year of the 6-17 age group indicated by the 1970 and 1976 Census. (C) figured on the average 7.8% growth each year of the actual enrollment.

<u>SCHOOL</u>	<u>SUPERVISORY</u>		<u>GROWTH</u>
	<u>A. UNION</u>	<u>B. 10% GROWTH</u>	<u>C. 7.8%</u>
1977-8	608	591	579
1978-9	667	650	624
1979-80	720	715	673
1980-81	790	787	725

It is likely that the 17% enrollment increase of the last six months was only a temporary phenomenon since the 1976 Census shows that this past Fall's number of First Graders (87) was unexplainably almost 30 more than any previous or projected entering class.

3. SCHOOL BUILDING COMMITTEE: Based on these estimates, we recommend that a School Building Committee be formed. The Committee should prepare for the very distinct possibility that a new school will be needed for September, 1978; while continuing to look at actual growth figures to note any changes that may allow a somewhat later deadline for a new school. Only an unforeseen, drastic slowdown in growth would make it possible to get along without added classrooms after September, 1979. The Long Range Planning Committee has studied the present distribution of population (total and School age) within Barrington and found it basically "centrally weighted", that is, no corner of the Town has a significantly higher population than the other three corners and the heaviest concentration is in towards the Center (Hall, France, Young, Beauty Hill Roads area). We recommend that in deciding the location and size of the next school, full consideration be given to what type of school system will be best for Barrington in the future centralized, decentralized, neighborhood, or other.

4. CENSUS: The Committee strongly recommends that the combining of the school and town census be continued each July by a door-to-door, volunteer effort. The complete, accurate data from last July, especially on pre-school age children, is invaluable. It should be quite simple at the same time to ask for other important information that may benefit the Town (such as the "Survey" questions) and get responses from a high percent of the people. We also recommend that the Planning Board and other Town offices be consulted to arrive at a breakdown of the Town into census areas which will best serve the long range planning needs of the Town, school and otherwise. In addition, the development of a simple system using already existing data to keep the population figures up-to-date between censuses may well be worthwhile.

5. MONITORING GROWTH: While this report has emphasized the growth in school enrollment, it should be remembered that the Town's total population is growing even faster, about 13% a year. The Committee hopes that information on subdivision approvals, building permits (including, if possible, the number of bedrooms), variances and other data from the several Town Offices involved, will be periodically combined to show the exact potential for immediate growth in the town.

Respectfully Submitted,
Long Range Planning Committee
Dick Gardner
Barbara Hayes
Gail Kinney
Harlan Calef

SCHOOL VOLUNTEER PROGRAM

The Barrington School Board would like to publicly recognize those people involved in the School Volunteer Program. Marcie Sprague, Faith Wallace, Donna Anderson have been coordinating it this year.

There were many people who gave many hours in the 75-76 school year without much fanfare, and we apologize for neglecting them. The following names are volunteers who are working in our schools this year helping teachers and children however and wherever they can: Joan Gagnon, Carol Fay, Ginny Adams, Jane Bryson, Faith Wallace, Patricia Julien, Elizabeth Shortle, Katherine Bruner, Doris Landry, Carol Curtis, Merri Jennison, Brenda Childs, Linda Condon, Judy Hayden, Theresa Mangar, Thelma Swallow, Gladys Neal, Francine McCrillis, Julia Millette, Linda Moriarity, Beverly Heffernan, Sandy Lewis, Jill Leahy, Cheryl Whitney, and Donna Anderson.

Thank you
Pat Newhall
Joe Lovell
Len Clough

GRADUATES OF BARRINGTON MIDDLE SCHOOL

June 1976

Jamie S. Alenskis	Brian D. Dodge	Nancy Louise Moffett
Deborah Lynn Anderson	Dale Fallon	Angela M. Mountain
Thomesa J. Anderson	William J. Flynn	Fulton Thomas Mountain
Charles E. Badger	Kelly Fogg	Gary T. Musler
David M. Barr	Virginia Rose Fogg	Randy Navin
Paul Douglas Bate	David Frase	Brenda Sue Neal
Robbyn Beals	Jane L. Glidden	John C. Nelson
Amber Lynn Boisvert	Elizabeth Ann Hastings	Michael Newsky
Stephen D. Bostrom	Lynn Marie Hatch	Traci Pannell
Edward N. Brideau	Ruth A. Hemeon	Lisa Rigger
Michael J. Brown	Alan J. Hill	Karen Roberta Robie
Sarah Robin Brown	Brian Clegg Jacobs	Judith Ann Ross
James A. Calef	Ken Jones	David C. Sanders
Stephen R. Carlson	Lowell D. Kirk	Tracy J. Seaver
Timothy A. Carr	Van R. Kittredge	Gary P. Shevenell
Dana M. Caswell	Darcy A. Landry	Jason S. Sprowl
Melissa Clough	Korey Landry	James P. Swain
William Cook	Amy Leighton	John Szymbor
Cathy Curran	Susan Ann McMullen	Bruce Tracia
Harold F. DeCelle	Cheryl Marie Mielke	Paula Marie Wheeler

8th GRADE STUDENTS - BARRINGTON MIDDLE SCHOOL

1976-77

Jay Alden	Melanie Guptill	Tyler Nettleton
Timothy Berkly	Deena Hadley	Daniel Osborne
Carl Bodge	Michele Harty	Glenn Piller
Candice Boisvert	Jennifer Hastings	Donna Pinzari
Jamie Boudreau	Jeffrey Hatch	John Roberts
Lisa Calnan	Robin Hooker	Karen Ross
Jerome Canney	Mary Jane Kelly	John Sanders
Stephen Carr	Kevin Knight	Pamela Sanders
Edward Chaput	Barry Lazaro	Crystal Senter
Alan DiVirgilio	Valerie Leffell	Diane Shevenell
Cindy Dodge	Jennifer Leighton	Robbyn Smith
Gregory Elliott	Jeanne Lemieux	Wayne Smith
Joey Elliott	Mark Lowry	Gina Stabile
Theresa Enderson	William Lovell	Kateri Swain
Leanne Fournier	Daniel MacIver	Patricia Taubold
Kevin Fritz	JoAnn McLeod	Richard Townsend
Lisa Gagnon	Daniel Nagy	Ellen Walker
Charles Geer	James Nasuti	Brian Weeden
Arn Geldart	Russell Navin	Cathy Wilkins
		Robert Wood

BIRTHS REGISTERED IN THE TOWN OF BARRINGTON FOR THE YEAR ENDING DECEMBER 31, 1976

DATE OF BIRTH	PLACE OF BIRTH	NAME OF CHILD	SEX	NAME OF FATHER	NAME OF MOTHER
1975					
Dec. 21	Exeter	Diane Elizabeth	F	Dan A. Jennison	Pamela A. Sumner
Dec. 27	Dover	Steven Arthur	M	Steven A. Jennison	Linda J. Abbott
1976					
Jan. 5	Dover	Daniel David	M	Daniel W. Bickerstaffs	Mary E. O'Brien
Jan. 9	Dover	Laird Raymond	M	Lawrence R. Doyle	Jackie A. Snow
Feb. 18	Rochester	Lisa-Marie	F	David F. Coughlin III	Heidi L. Cutter
Feb. 19	Dover	Sandra Robin	F	Charles H. Smith	Linda J. Miller
Mar. 14	Rochester	Christina Eva	F	Wayne E. Malone	Carmen I. Mueller
Mar. 16	Dover	Keith Brian	M	Gordon B. Treadwell	Cynthia L. Brown
Apr. 9	Exeter	Elijah Grahame	M	Michael G. Bliss	Ann C. Greenberg
Apr. 10	Dover	Ricardo Charles	M	Anthony F. Marino	Anna J. Bergeron
Apr. 15	Rochester	Gina Marie	F	Paul M. Lapierre	Rosanne M. Trudel
Apr. 19	Portsmouth	Colleen Elizabeth	F	George S. Curran	Norma M. Smith
May 3	Dover	Andrea Ann	F	Ralph Nienhouse Jr	Linda M. Baxter
May 28	Exeter	Sean Campbell	M	John J. Carney	Heather Campbell
Jun 24	Dover	Amanda Jean	F	Adrian R. Gould	Carolyn L. Baxter
Jul. 2	Dover	Jesse William III	M	Jesse W. Hey Jr.	Jean E. VanNest
Jul. 3	Dover	Elizabeth Anne	F	Elliott H. Felker	Shirley A. Gafney
Jul. 4	Dover	Jonathan Tyler	M	Peter W. Royce	Nona A. Bean
Jul. 7	Dover	Chad Henry	M	Eugene F. Sawyer	Priscilla S. Pattee
Jul. 12	Exeter	Edward John	M	John A. Elliott Jr	Jane Fenderson
Jul. 15	Dover	Arianne Calef	F	Martin W. Conley	Andrea E. Calef
Jul. 22	Dover	Anda Lucia	F	Justin C. Loring	Janice A. Crossley
Jul. 24	Exeter	Jonathan Andrew	M	James W. Savage	Lois E. Lind
Jul. 26	Portsmouth	Timothy Ross	M	Ross M. Ziefelder	Dianne M. Fogg
Aug. 5	Dover	William John Jr.	M	William J. Alex	Debra G. Hills Grove
Aug. 5	Portsmouth	Lisa Jean	F	James A. Wilcox	Lynne M. Surprenant
Aug. 14	Portsmouth	Amy Beth	F	James J. Couture	Diane L. Fernald
Aug. 31	Exeter	Mark Chesley	M	John P. Svenson	Linda L. Calef
Sep. 1	Rochester	Jared Christopher	M	Gary R. Malone	Jacqueline G. Grant
Sep. 3	Dover	Jennifer Leigh	F	Alfred G. Demaris Jr	Sue Ann M. Barnabo
Sep. 4	Rochester	Nichole Suzanne	F	Paul I. Thibodeau	Marie E. Bedard

Sep. 15	Dover	Andrea Robin	F	Robert A. DuBois	Brenda M. Beaulieu
Sep. 19	Exeter	Todd Michael	M	Claude A. Brisson	Susan A. Rickards
Sep. 22	Dover	Marney Elinor	F	Alan A. Kelley	Elinor M. Palmer
Sep. 23	Rochester	Michael Hester	M	Philip J. Boodey	Karen H. Shorry
Sep. 23	Rochester	Timothy Main	M	Philip J. Boodey	Karen H. Shorry
Sep. 28	Exeter	Jonathan Edward	M	Roger E. Cardin Jr.	Deanna O. Tremblay
Oct. 5	Rochester	Jamie Anne	F	Joseph F. Delude Jr.	Lorraine A. Peare
Oct. 19	Portsmouth	Kelly Ann	F	Terrance N. Wallace	Sylvia A. Ingerson
Oct. 27	Dover	Nathan Robert	M	John H. Schontag	Patricia A. Elliott
Oct. 29	Portsmouth	Sarena Jean	F	Carl E. Scholl	Mary J. Hutchinson
Oct. 31	Exeter	Timothy Adams	M	James E. Lawrence	Linda S. Roberson
Nov. 4	Exeter	Alexander Jenness	M	Vincent B. Downing	Donna L. Johnson
Nov. 10	Dover	Sarah Jeanne	F	Timothy W. Varney	Sally J. Watson
Nov. 12	Dover	Christopher Alan	M	Ronald A. Porter	Sharon A. Baxter
Nov. 27	Dover	Erica Lynn	F	Patrick P. Lavoie	Gail I. Saunders
Nov. 28	Exeter	Carrie Nicole	F	Barry G. Baker	Sherri A. Rorer
Nov. 29	Dover	Lance Michael	M	Walter F. Oates	Diane M. Mantos
Nov. 30	Dover	Rae-Anne Carol	F	David F. Coughlin Jr	Anita S. Bourque
Dec. 3	Exeter	Jaime Lyn	F	Robert J. Gilliland	Brenda G. Schilling
Dec. 7	Rochester	Jeffrey Nelson	M	David E. Rouleau	Pamela S. Mattes
Dec. 17	Rochester	Brian Gene	M	Gene R. Poire	Ann E. Quimette
Dec. 17	Exeter	Sherry Lee	F	David I. Vestal	Kathleen A. Cheever
Dec. 31	Exeter	Alan Benjamin	M	Paul O. Comtois	Dianne J. Roy

DEATHS REGISTERED IN THE TOWN OF BARRINGTON FOR THE YEAR ENDING 31, 1976

103

DATE OF DEATH	PLACE OF DEATH	NAME AND SURNAME	AGE OF BIRTH	OCCUPATION	NAME OF FATHER	MAIDEN NAME OF MOTHER
1975						
Dec. 29	Dover	Dorothy D. Norman	65	F W M Assembler	Herman Dodge	Louise Babb
1976						
Jan. 13	Conway	Ruth S. Henderson	58	F W M Extension Serv	Lloyd B. Smith	Edna Chapman
Jan. 18	Barrington	Rowena Sherman	59	Mass F W W Reg. Nurse	Albert K. Scriven	Sarah F. Hartsborn
Feb. 1	Dover	Ernest T. Purington	67	N.H. M W M Painter	Walter Moody	Sadie J. Bailey
Mar. 11	Dover	Alfred C. Trubenbach	88	Germany M W M Hotel Mgr.	Carl L. Trubenbach	Marie Myer
Mar. 19	Rochester	Marilyn Buttrick	42	N.H. F W M Housewife	Howard Lee	Alice M. Brackett
Apr. 1	Rochester	Glady's L. Garland	82	N.H. F W W Housewife	Dixie Leavitt	Elmira ?
Apr. 15	PortlandMe	Flora Belle Day	80	F W		
Apr. 16	Rochester	Edward E. Brown	81	N.H. M W W Lumberman	Henry M. Brown	Evilla Morrison
Apr. 24	Rochester	John D. Preston	81	N.H. M W M Farmer	Alberton Preston	Fannie Perkins
Apr. 26	Rochester	Frank - Walker	58	N.H. M W M Shoe worker	Arthur F. Walker	Lillian Heath
May 1	Dover	Lillian - Nagy	54	N.Y. F W M Packer	William Michael	Florence Harrison
May 2	Rochester	Harrison M. Post	87	N.Y. M W M Shoe worker	James Post	Cornelia Palmer
May 3	Dover	Mabel Katherine Grant	76	N.H. F W M Housewife	John Clark	Annabelle Stimpson
May 21	Greene, Me	Francis W. Eldridge	87	Mass M W W Policeman	Peter Eldridge	Elizabeth Cavill
May 25	Rochester	Myra H. Neal	89	N.H. F W W Housewife	Nathan J. Hanson	Olive A. Leighton
May 25	Portsmouth	Lucy - Lizotte	48	N.H. F W M Nurse's Aid	Jesse Flint	Daily Twitchell
Jul. 3	Dover	Guy S. Fisher	23	Mass M W S Factory wkr	William R. Fisher II	Shirley Blinn
Jul. 23	Barrington	Arnold F. Shea	62	N.H. M W D Chemist	John Shea	Mauds Hall
Aug. 2	Dover	Pauline M. Hildreth	67	N.H. F W M Housewife	John McCaffery	Edna Hall
Aug. 22	Portsmouth	Doris M. Glidden	70	Me F W D Housewife	Frank A. Dudley	Hannah McKenney
Aug. 31	Dover	Grace M. Leahy	43	N.H. F W M Housewife	Edward D. Stillwgon	Mildred Brennan
Sep. 3	Dover	Eugene S. Meserve	67	N.H. M W M Bridge Super.	Samuel Meserve	Grace Dixon
Sep. 9	Boston, Mass	Paul E. Lessard	40	N.H. M W M Machinist	Wilfred Lessard	Arlene Connelly
Sep. 10	Rochester	Marilyn - Gosselin	33	N.H. F W M Waitress	Hollis B. Corbett	Doris Drake
Oct. 7	PortlandMe	Raymond C. Ross	45	M W		
Oct. 12	Dover	Alice V. Newsky	67	N.H. F W W Housewife	Michael Timmons	Rose A. Donnahie
Oct. 31	Rochester	William J. Alex	2mos	N.H. M W S None	William J. Alex	Debra Hillsgrove
Nov. 3	Wolfeboro	Arthur J. Wheeler Sr	46	N.H. M W M Contractor	Unknown	Minnie Wheeler
Nov. 4	Exeter	Newborn Male Downing	1hr	N.H. M W S None	Vincent B. Downing	Donna L. Johnson
Dec. 21	Barrington	John W. Wickey	55	Mass M W D Metalamith	Walter Wickey	Bessie Ellis

MARRIAGES REGISTERED IN THE TOWN OF BARRINGTON FOR THE YEAR ENDING DECEMBER 31, 1976

DATE OF MARRIAGE	PLACE OF MARRIAGE	NAME AND SURNAME OF BRIDE AND GROOM	RESIDENCE OF EACH AT TIME OF MARRIAGE	NAME AND DESIGNATION OF OFFICIANT
1976				
Jan. 17	Barrington	Clayton Edward Chase Helen Elizabeth Moltedo	Foxborough, Mass	James R. Frase Minister
Mar. 19	Rochester	Paul Robert McCann Denise Janet Gagne	Foxborough, Mass.	Victor Cardoso Justice of the Peace
Mar. 20	Concord	Neal Todd Zweig Gail Ruth Feightell	Rochester	Calvin R. Wayman Justice of the Peace
Apr. 8	Barrington	Albert - Dolan Jane Alta Brisbane	Barrington	James R. Frase Minister
May 29	Barrington	Paul Edward Kyle Marian - Downs	BillERICA, Mass	Joseph T. Maguire Priest
May 30	Rochester	Ronald Scott Riley Kim Kra-Veiling Brooks	W. Nottingham Barrington	Donald H. Marsh Priest
Jun. 12	Durham	Joseph M. Andruskiewicz Marjorie E. Wharmby	Rochester	Joseph Desmond Priest
Jun. 25	Barrington	Martin James Flood Jr. Sharon Elizabeth Stuver	Barrington	James R. Frase Minister
Jun. 26	Barrington	Lewis Plummer Brown Jr. Brenda Lee Baxter	Lee Barrington	James R. Frase Minister
Jun. 29	Rochester	Joseph Robert Farina Rose Marie Letendre	Dover Barrington	Ernest J. Levesque Minister
Jul. 3	Barrington	Kenneth Lee Boston Sr Olive Marie Belanger	Barrington	Ernest J. Levesque Justice of the Peace
Jul. 10	Barrington	Steven William Landers Donna Lynn Craig	Berwick, Me Barrington	James R. Frase Minister
Jul. 17	Barrington	Louis Joseph Vanden Bussche III Shirley Rose Elliott	Barrington	Robert F. Griffin Pastor
Jul. 18	Hampstead	John - Arling Fai the Sharon Hallows	Rochester Barrington	James R. Frase Minister
Jul. 22	Newington	Donald Wayne Barry Kathleen Elizabeth Klucik	Hampstead Barrington	Henry Sawatzky Pastor
Aug. 1	Barrington	Versel Thomas Case Irene - Whitten	Portsmouth Lansing, Mich Barrington	Charles W. Strausser Chaplain Marshall M. Stevenson Clergyman

Aug. 7	Barrington	Craig Martin Jackson	Barrington	James R. Frase
Aug. 21	Barrington	Kim Elaine Knight	Barrington	Minister
Aug. 28	Barrington	Kenneth Eugene Davis	Barrington	Robert S. Simpson
Sep. 4	Durham	Rita Virginia Eaton	North Conway	Justice of the Peace
Sep. 11	Barrington	George Gerald Ricker	Rochester	James R. Frase
Sep. 11	Barrington	Wanda Lorraine Cossette	Barrington	Minister
Sep. 18	Barrington	Philip Alan Pierce Jr.	Hanover	Donald F. Whittum
Sep. 25	Barrington	Marianne Gladys McIntire	Barrington	Justice of the Peace
Oct. 1	Plaistow	Brian - Darling	Dover	James R. Frase
Oct. 2	Rochester	Ann Leslie Waterhouse	Barrington	Minister
Oct. 3	Moultonboro	Alan John Wheeler	Barrington	Waldon R. Corbett
Oct. 4	Barrington	Karen Susan Tarlton	Rochester	Minister
Oct. 9	Northwood	William Henry Ward	Barrington	James R. Frase
Oct. 16	Barrington	Vicki Joanne Small	Barrington	Minister
Oct. 22	Barrington	Wayne Franklin Nelson	Rochester	James R. Frase
Oct. 30	Dover	Fay Marie Lowry	Barrington	Minister
Nov. 13	Madbury	Richard James Post Sr	Barrington	Clara B. Shaw
Dec. 27	Durham	Carol Anne Skillin	Barrington	Justice of the Peace
Dec. 27	Somersworth	Mark Nicholas DiVirgilio	Barrington	Roland O. Blais
		Corinne - Drapeau	Rochester	Priest
		Charles Barry Darling	Center Sandwich	J. Chandler Newton
		Linda Louise Farr	Barrington	Minister
		Lawrence Charles Flood	Barrington	Donald F. Whitten
		Priscilla Joan Millette	Barrington	Justice of the Peace
		Richard Earl Drown	Barrington	Thomas N. Rice
		Robin Leigh Burklund	Northwood	Minister
		Frederick Lensworth Jackson Jr	Barrington	Marshall M. Stevenson
		Marlene Elisa Harty	Barrington	Clergyman
		John Foster Stinson	West Lebanon, Me	James R. Frase
		Charlotte Ruth Downes	West Lebanon, Me	Minister
		Daniel Robert Meiklejohn	Somersworth	John M. Buckley
		Dawn Louise Scheri	Barrington	Justice of the Peace
		Norman Ernest Boucher	Barrington	James M. McLin
		Marlene Jane Townsend	Barrington	Justice of the Peace
		William Anthony DeCesare	Fresno, Cal	Joseph Desmond
		Carol Lynn Porter	Barrington	Clergyman
		Reid Anthony Hille	Barrington	Clyde Cecilidge
		Sally - Gibson	Barrington	Justice of the Peace

Dec. 30

Barrington

Claude Samuel Chittick
Patricia May Chamberlain

Barrington
Barrington

James R. Frase
Minister

I hereby certify that the vital statistics return is correct,
according to the best of my knowledge and belief.

Muriel T. Leocha
Town Clerk

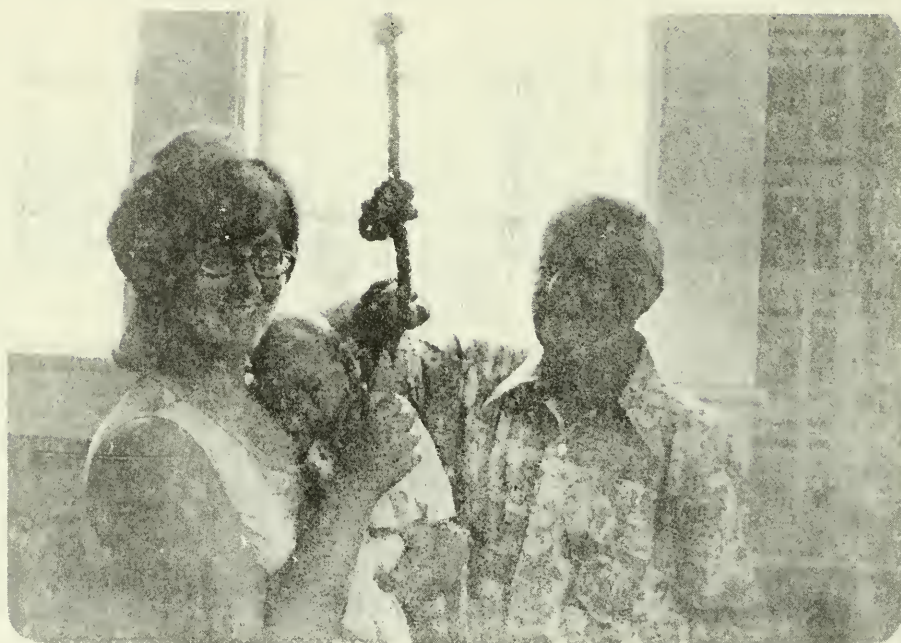

Andrea Ann Nienhouse, center, with her mother Linda, and Bill Haley, are pictured at the July 4 bell ringing at the Congregational Church. Andrea was the youngest citizen and Bill was the oldest citizen at the bell-ringing.

Photo by Dorothy Arlin

GRAVEYARDS

OF

BARRINGTON, NEW HAMPSHIRE

Incorporated 1722

Organized 1742

A BOOK

containing

an alphabetical listing of all burying grounds known to exist within the present boundaries of the town, plus a few peripheral ones, with transcriptions of all legible records and epitaphs, a complete name index, a detailed map of the town showing the location of each graveyard in a numbered grid, an alphabetical listing of Pine Grove Cemetery inscriptions complete with plot and lot numbers and an accompanying map plus selected illustrations and plot plans.

Compiled by members of
THE BARRINGTON, N.H., HISTORICAL SOCIETY

Published on the occasion of
Our Country's Bicentennial Celebration

Supported in part by a grant from the
NEW HAMPSHIRE AMERICAN REVOLUTION BICENTENNIAL COMMISSION

and Dedicated to
The Men of Barrington who served in the Revolutionary War

This is the title page of the "Heritage Project"
of the BARBC ready on Town Meeting Day, 1976.

Name		ASSESSED VALUATION
Adams, Dorothy	L/B	23,100
Adams, George & Virginia	L/B	16,200
Adario, Joseph & Carmela	L	1,450
Adrien, Reginald & Thelma	L/B	10,500
Aggelis, Demetrios	L	1,700
Aichler, Alonzo	B	3,300
Ainsworth, William	L/B	5,600
"	L	1,350
Alcamise, Nicolas & Esther	L	1,950
Alenshis, Walter & Carolyn	L/B	12,300
Alex, William & Delna	L/B	18,600
Alexander, James & Alice	L	1,250
"	L	4,550
Allain, David & Cecilia	L/B	15,600
"	L	800
Ackerson, Robert & Rose	L	20,250
Allaire, Kenneth & Rose	L/B	11,450
Allan, Jonathan & Barbara	L/B	16,700
Allen, Bert, John Jr. & Marilyn	L	6,200
Allen, Mildred	L	23,550
Allen, William & Norma	L	200
Almon, Robert, Kenneth, & Elizabeth	L/B	10,950
Amundsen, Alf	L/B	3,750
Amundsen, Trygve & Sylvia	L	3,500
Anastos, George & Christine	L	1,900
Anderson, Albert & Betty	L/B	8,550
Anderson, Algot & Mildred	B	1,050
Anderson, Carl	L	3,600
Anderson, Carl & Louise	L/B	26,850
Anderson, Phillip & La Becla	L/B	15,700
Anderson, Clayton & Edith	L/B	7,350
Anderson, Doris	L/B	19,100
Anderson, Howard & Nancy	L/B	8,950
Anderson, Mary	L/B	8,900
Andrade, Joseph & Phyllis	L/B	14,300
Andriopulos, Esther	L	2,200
Angell, Clinton & Edna	L	1,350
"	L	1,350
"	L	1,250
Ankiewicz, Micheal & William	L/B	7,250
Anton, Michael	L	2,100
Archibald, Earle, Gordon & Laura	L/B	7,300
"	L	500
Argentia, Development Corp.	L	3,150
"	L/B	41,750
"	L/B	58,050
"	L/B	205,700
"	L	2,800
"	L/B	60,350
Arlin, Emma	L	6,450
"	L	2,750
"	L	3,300
Arlin, Emma & McDermaid, Doris	L/B	13,100
"	L/B	24,700
Arlin, Neil	L/B	8,950
Arlin, Norman	L/B	13,850
Arthur, Charles & Rena	L/B	7,150
"	B	2,500
Ashley, Arnold & Barbara	L/B	10,900
Ashton, Gordon	L/B	16,950
Atamania, Leon	L	4,500
Atwood, Robert & Mary	L	2,150
"	L/B	11,150
"	L/B	650
Aucella, Paul & Nancy; Baker, Peter	B	7,550
"	L	6,050
Auerr, Allen	L	800

<u>Name</u>		<u>ASSESSED</u>
		<u>VALUATION</u>
Austin, Donald	L	900
Austin, Donald & Camille	L	5,100
"	L/B	18,100
Austin, Richard & Mary	L/B	7,200
Averett, Mack	L/B	7,400
Averett, Mack	L/B	1,350
Aylward, Ernest	L/B	8,800
Babel, Dunn	B	5,750
Babine, Edward	L/B	700
Badger, David & Mary	L/B	39,050
Baker, David	L	700
"	L	500
Baker, Leonard & Bertha	L/B	5,800
Balasa, Julius & Alex	L	5,450
Balerviez, John	L	3,000
Ball, Robert & Katherine	L	4,600
Banderab, John & Meredith	L/B	10,300
Banks, Ralph	L/B	7,050
Bansfield, Thomas	L/B	8,800
Barr, Howard & Ruth	L/B	15,050
Barbarisi, Francis	L	700
"	L	1,100
"	L/B	15,400
"	L/B	10,800
Barber, William	L	2,050
Barbour, Paul & Jennette	L/B	8,500
Barker, Fred & Eleanor	L/B	950
Barnes, Paul & Agatha	L	3,500
Barone, Ernest & Lillian	L	850
Barr, Lt. Col. John & Ruth	L/B	25,900
Barriault, Richard & Shirley	L	1,600
Barrington East Corp.	L/B	95,550
"	L/B	23,550
Bartaky, Frank	L/B	8,600
Barrett, Warren & Francesca	L/B	21,050
Bartels, Merle	L	2,350
Parton, Bille	L	1,000
Barton, Paul & Priscilla	L	1,850
Pasiliere, Ernest	L	1,000
Baxter, Alden & Geraldine	B	1,300
"	L/B	25,900
Baxter, Geraldine	L	17,700
Baxter, Milton & Eleanor	L/B	12,150
Baxter, Sherman & Luverne	L/B	12,400
"	L	400
"	L	300
Beal, Edward & Margaret	L/B	2,850
"	L/B	13,150
Beal, Ellen	L/B	14,450
Beasley, Wayne & Evelyn	L/B	16,600
Beauchesne, Emile & Evelyn	L/B	850
"	L	1,050
Beaudette, Roland & Norma	L/B	3,550
Beaulieu, Loretta	B	2,900
Becker, Karl	L/B	21,800
Bedford, Caroline	L	10,800
"	L	750
Belanger, Louis & Christine	L/B	12,300
Belden, Dana Inc.	L	750
"	L	600
"	L	350
Belisle, Richard	B	200
Bell Norman & Madeline	L/B	14,600
Bell, Thelma	L/B	15,750
Bellamy Wood Limited	L	9,700
"	L	4,650
"	L	15,800

<u>Name</u>		<u>ASSESSED</u> <u>VALUATION</u>
Bellamy Wood Limited	L	3,900
"	L	750
"	L	700
"	L	400
"	L	1,100
"	L	650
"	L	2,800
"	L	1,800
"	L	3,800
"	L	750
"	L	650
"	L	1,650
"	L	350
"	L	3,750
"	L	1,450
"	L	350
"	L	250
"	L	500
"	L	400
"	L	2,350
"	L	1,950
"	L	400
"	L	400
"	L	700
"	L	1,150
"	L	800
"	L	1,100
"	L	1,100
"	L	550
"	L	50
"	L	2,750
"	L	1,500
"	L	500
"	L	1,000
"	L	450
"	L	250
"	L	300
"	L	1,200
"	L	800
"	L	2,600
"	L	2,850
"	L	2,700
"	L	4,850
"	L	7,250
"	L	1,900
"	L	2,200
"	L	50
"	L	2,050
Belleville, Ernest	L/B	18,700
Bennett, Joseph & Sally	L/B	6,750
Beniot, David & Elizabeth	L/B	4,500
"	L	700
Beniot, David	L	650
Benson, Janet	L	5,200
Benson, Ronald & Janet	L/B	18,600
Bently, Woody & Campbell, Mary	L	1,250
Benz, Arnold & Marcelle	L/B	25,050
Benzino, Ralph & Anita	L	2,300
Berg, George	L	700
Bergeron, Adrien	B	2,550
Bergstrom, Phil & Katherine	L	4,100
"	L/B	56,400
Bergstrom, Victor & Dorothea	L/B	33,600
"	L	4,250
Bernier, Harold	L	750
"	L	500
Berry, Percy Heirs of	L	3,200

Name		ASSESSED
		VALUATION
Berry, Stella Est.	L	1,200
Berry, Norman	L/B	24,350
"	L	100
"	L	100
"	L/B	6,150
Berube, Gerald & Irene	L/B	15,750
Bergstrom, Jos & Grace	L/B	28,250
Berube, Raymond & Theresa	L/B	12,450
Bickerstaffe, Daniel & Mary	L/B	18,050
Bickford, David & Julia	L/B	22,900
Bickford, Wesley & Sally	L/B	10,400
"	L/B	1,900
Bigelow, Henry	L	1,050
Binnie, Bruce	L	2,300
Bissonette, Richard	L	550
Bitetti, Fabrizio	L	750
Blain, Stephen & Carol	L/B	16,150
Elais, Edmond & Diane	L/B	10,600
"	L	1,900
Bergstrom, Stephen & Carol	L	1,500
"	L/B	20,300
Blaisdell, Robert & Evelyn	L/B	12,750
Block, Jerome, Kathleen	L/B	25,200
Boden, Arthur & Ethel	L	650
Bodge, Carl	L	1,050
"	L/B	16,850
Bodge, John & Gloria	L/B	9,800
"	L	900
Boduch, Thaddeus	L/B	29,600
Bogosian, Arda	L	1,400
"	L	3,450
Boham, Peter	L	450
Boisvert, Jean Paul	L/B	10,950
Bolin, Roy	B	4,850
Bondelevitch, Stanley	L/B	9,500
Boodey, Ralph & Pauline	L/B	27,600
"	L	3,000
Bonglorno, Salvatore	L	2,300
Bonislowski, Arthur Jr. & Josephine	L	1,500
Boodey, Philip & Karen	L/B	17,200
Barodavchuk, Valadimir & Christine	L/B	5,050
"	L/B	13,150
"	L/B	16,450
Boston, Barbara, Cindy & Henry III	L	800
Boston & Maine R.R.	L	4,350
Bostrom, David & Gladys	L/B	19,500
"	L	3,050
Bottom, Richard & Audrey	L/B	29,800
"	L/B	10,150
Boucher, Joseph & Jeanette	L/B	7,250
Boudreau, Arthur Jr. & Caroline	L/B	13,200
Boudrow, Joseph & Audrey	L	1,700
Boulanger, Joseph	L	2,300
Boulanger, Paul & Maxine	L/B	18,450
Bourgeois, Alphonse	L	700
Bourgeois, Leo & Marie	L	1,050
Bourgeois, Marie	L/B	6,200
Bowdan, Melvin & Jean	L/B	23,350
Bowen, Harry & Virginia	L/B	23,550
Bower, Mary	L	3,850
Bowlen, Kenneth & Priscilla	L/B	18,750
Boyle, Raymond & Arlene	L/B	22,200
Boyle, Dorothy	L/B	19,100
Boyle, John & Nancy	L	3,800
Boyle, Loretta	L	1,500
Boyle, Sean	L/B	23,100
"	L	2,400

		ASSESSED VALUATION
<u>Name</u>		
Boyle, Sean	L	1,050
Boyle, Sean & Susan, Cook, John, Alice	L	2,050
Boyle, Warren	L/B	19,100
Brackett, Major John & Patricia	L	11,800
Bradbury, Doris	L/B	8,450
Bradbury, Elias	L/B	4,250
Bradie, Ross & Karen	L/B	23,550
Bradley, Thomas & Lilla	L/B	2,550
Brady, Donald & Dorothy	L/B	3,600
Braman, Grenville	L	1,700
Breden, Wilfred	L/B	24,900
Brennan, William & Claire	L/B	7,550
Breton, Donald & Cheryl	L/B	10,700
Brewster, Ronald & Ida	L/B	22,800
"	L	300
Brideau, Edward & Patricia	L/B	19,750
"	L	3,050
Bridges, Philip & Jane	L/B	5,900
Brisson, Bernard & Caroline	L/B	14,400
Broadview Farm Inc.	L/B	23,550
Brookings, Marie	L/B	19,900
Brooks, Isabella	L/B	8,150
Brooks, Richard	L/B	19,450
Brooks, Wilfred & Dorothy	L	1,950
Brookwood Park Shores	L	2,300
"	L	4,900
"	L	2,050
"	L	1,650
"	L	1,200
"	L	950
"	L	1,250
"	L	1,450
"	L	2,050
"	L	3,450
"	B	950
"	B	1,150
Brower, Howard	L	10,050
Brown, Charles & Sarah	L/B	18,050
Brown, Chester	L/B	1,200
Brown, Earl & Mabine	L/B	10,200
Brown, Edmund	L	1,500
"	L	700
"	L	450
Brown, George	B	650
Brown, Gordon	L/B	11,450
"	L/B	20,550
"	L	1,850
Brown, Greg	L/B	12,800
Brown, Harold	L/B	19,700
"	L	3,500
"	L	4,450
"	L	1,850
"	L	1,900
Brown, Kenneth Jr. & Alice	L/B	19,600
Brown, Lawrence K. & Barbara	L/B	5,500
Brown, Lewis	L/B	9,650
Brown, Lewis & Sarah	L	2,050
Brown, Lewis	L	1,550
Brown, Linda Lee	L/B	18,250
Brown, Natalie	L/B	10,000
Brown, Robert	L/B	28,600
Brown, William Jr. & Janet	L/B	10,650
Bruce, Joseph & Wilhemina	L/B	11,250
Bruner, Robert & Kathleen	L/B	20,600
Brown, Frank & Irene	L/B	20,800
Bryson, Charles	L/B	11,800
Bryson, Chester	L	1,050

Name		ASSESSED
		VALUATION
Bryson, Chester	L	1,000
"	L	900
"	L	1,000
"	L	8,750
"	L	2,000
"	L	5,800
"	L/B	14,400
Buczek, Dolores	L	1,200
Buczek, Theodore	L/B	22,800
Bulley, Gilbert & Mary	L/B	10,100
"	L	3,100
Bumford, Paul & Marion	L	1,950
"	L/B	21,700
Bumford, Stella	L/B	4,100
Bundza, Joseph	L	3,200
Bundza, Joseph	L/B	14,700
Burch, Richard	L/B	20,100
Burgess, Girard & Janet	L	2,200
"	L	900
"	L	850
Burke, Charles & Jacqueline	L/B	4,750
Burke, Dorothy	L/B	3,000
"	L/B	9,350
Burke, Marguerite & Charles	L	400
Burrows, W. Richard & Julia	L/B	13,150
"	L	350
"	L	2,150
Bury, Bramwell & Helen	L	900
Burzynski, Philip	L/B	10,250
Buschell, Mary	L/B	1,000
Bushby, Sidney	L/B	15,700
"	L	6,000
Bushman, Anthony & Jessie	L	3,650
"	L/B	14,350
Busta, William & Caroline	L	2,000
Butcher, Robert	L/B	23,150
Butler, Robert & Rose	L	1,500
Buzzell, Arthur	L	1,950
"	L/B	17,250
Eythrow, Frederick	B	4,450
The Cabinet Barn	L/B	2,800
Cable Olevia	L	2,550
Cahoon Eckley & Pearl	L/B	13,150
Calazzo, Samuel	L	1,050
Caldwell, Dexter	L/B	11,700
"	L	1,500
Caldwell, Winston	L	2,550
"	L	250
Calef, Arlene	L/B	15,700
Calef, Clarence & Mildred	L	600
"	L	3,400
"	L	4,000
"	L	8,300
"	L/B	19,650
"	L	900
Calef, Mildred	L	3,050
Calef, Clarence	L	3,800
"	L	100
Calef Inc.	L	2,300
"	L	34,850
"	B	21,400
"	B	16,000
"	L/B	6,750
Calef, George & Arvilla	L/B	30,350
Calef, Harlan	L	1,300
"	L	750
"	L	7,050
"	L	2,550

Name		ASSESSED VALUATION
Calef, Harlan	L	900
"	L	750
"	L	1,000
"	L	750
"	L	1,700
"	L	18,850
"	L	800
"	L/B	30,050
"	L	800
"	L	1,650
"	L	1,150
"	L	1,200
"	L	400
"	L	400
"	L	400
"	L	3,400
"	L	750
"	L	2,000
"	L	1,850
Calef, John & Shirley	L/B	14,200
"	B	12,300
"	L	1,350
"	L	400
"	L	600
"	L/B	1,900
Calef, Leon	L	21,600
"	L	2,300
"	L	1,600
"	L/B	26,700
"	L/B	36,300
Calef, Roger	L/B	32,050
"	L	250
"	L	1,100
"	L	800
"	L	4,350
"	L/B	10,950
Calef, Robert	L	5,500
"	L	1,700
"	L	9,000
"	L	1,600
"	L	850
"	L	850
"	L	1,150
"	L	2,700
"	L	300
Calef, Shirley	L	1,600
"	L	700
Call, Douglas & Patricia	L/B	19,050
Call, Howard Jr. & Pamela	L/B	3,700
Call, Howard Sr.	L/B	22,500
Callaghan, Daniel & Elizabeth	L/B	16,600
Callahan, James & Mary-Ann	L/B	20,650
"	L	1,450
"	L	750
Cammett, Lawrence	B	500
Campbell, Richard & Carolyn	L/B	4,550
Campbell, Michael	L	600
Canazey, John	L/B	3,500
Cann, Victor J. & Ruth	L	700
Canney, Alfred & Patricia	L/B	18,700
Canney, John & Sheila	L/B	7,850
Canney, Weymouth & Helen	L/B	4,300
Cannon, James & Frances	L/B	9,000
Cantwell, Edward & Mary	L/B	14,250
Caplette, Pierre Heire of	L	1,600
Carchidi, Paul	L	1,150
Cardin, Roger Jr. & Deanna	L/B	27,650
Carle, Harold & Gertrude	L/B	6,450

Name		ASSESSED
		VALUATION
Carlson, Carl & Iris	L/B	13,850
Carney, John & Heather	L/B	28,250
Caron, Lucien & Lillian	L/B	11,600
Carpenter, Katherine	L/B	2,550
"	L	600
Carr, Maxine & James	L/B	12,700
Carroll, WM. J & Heirs of	L	850
Carroll, Gladys & Mullins Joanne	L	2,150
Carson, Clarence & Ruth	L/B	16,200
Carswell, Peter & Dawn	L	800
Case, WM. D. & Elizabeth	L/B	23,900
Casey, Thomas & Edith	L/B	9,150
Cassell, Michael & Yvonne	L/B	11,400
Castle, Edwitt & Audry	L/B	10,200
Caswell, Earle & Effie	L/B	6,100
Caswell, Dana	L/B	23,650
"	L/B	11,350
"	L/B	3,000
"	L	800
"	L/B	3,550
"	L	300
Caswell, E. Glen & Margaret & Dana	L	5,050
"	L	700
"	L	2,350
Cate, Herbert & Etta	L/B	9,050
Catlin, John & Arlene	L/B	8,850
Chamberlain, Edwin & Marion	L	2,000
Chamberlain, Louise	L/B	8,750
Chaille, Russell & John	L/B	10,050
Chandler, Charles & Hazel	L	4,450
Chandler, Warren	L	6,250
Chantre, John & Yvonne	L	4,300
Chapdelaine, Charles & Alice	L/B	6,450
Chapman, Carl	L	9,400
Chapman, Paul	L/B	15,200
Chaput, Edward & Frances	L/B	17,200
Charet, Peter	L/B	24,850
Charette, Earle & Ruth	L/B	9,300
"	L	1,200
"	L	1,750
Charlestream, Norman & Dorothy	L	4,700
Chase, David	L/B	15,900
Chase, Gail	L	28,850
Chase, Harry Jr. & Mary	L/B	5,950
Cheever, Norman & Doris	L	950
"	L	350
"	L	3,200
Cheney, Connie Jean	L	200
"	L/B	14,650
Chesboro, WM. P.	L	1,600
Chesly, Pearl	L	600
Chikalla, Gerald & Jessie	L	2,050
"	L/B	8,150
The Childrens Workshop	L/B	16,750
Childs, Gerald & Brenda	L/B	17,450
"	L	1,450
Chitro, John	L	4,100
Chodor, John	L	1,450
Chouinard, Richard & Linda	L/B	28,750
Chretien, Dr. James	L	1,250
Chretien, Leroy & Bonnie	L/B	18,000
Christiansen, David & Sandra	L/B	27,050
Chubb, Donnell & Lynda	L	1,400
Chulyk, Arthur & Ann	L	3,800
Chute, Melvin & Alberta	L	1,500
Clapp, Robert L.	L	1,150

		ASSESSED VALUATION
Name		
Clark, Charles	B	1,100
Clark, Ernest Jr. & Susan	B	4,200
"	B	650
Clark, Ernest Sr. & Viola	L/B	10,450
"	L/B	2,400
Clark, Miss Ethel	L	2,750
Clark, Herbert & Gladys	L/B	14,950
Clark, Irving R. & Grace	L/B	20,300
"	L/B	14,900
Clark, Irving & Goodwill Lloyd	L	10,300
"	L	3,950
"	L	44,600
Clark, John E.	L	1,150
Clark, John W.	L	7,900
"	L	2,000
Clark, Marie Jose	L	1,700
Clark, Melvin A.	L	11,450
"	L	2,200
"	L/B	11,150
"	L	150
"	L/B	6,900
Clark, Smith & Louise	L/B	7,200
Clauss, Allan & Laura	L/B	21,750
Clavette, Norman & Joanne	L	1,850
Clay, Charles W.	B	400
Clements, Paul & Blanche	L	600
Clements, Raymond W.	L/B	9,850
Clements, Richard	L/B	14,400
Clay, Joan	L	13,750
Clay, Willis Heirs of	L	3,700
Clough, Leonard & Sandra	L/B	21,450
Cobbett, Thomas & Mary	L	500
"	L	500
"	L/B	3,600
"	L	450
Coe, Rev. M. Walker & Anna	L	2,450
Cogswell, Alva & Dorothy	L/B	12,350
Cohen, Sarah	L/B	13,150
Colby, Earl & June	L/B	13,050
Cole, Bruce & Georgianne	L/B	22,150
Colety, William & Yvonne	L/B	7,750
Collier, Donald & Catherine	L/B	8,600
Collin, Keith	L	800
Collins, Dorothy & Ralph	L/B	23,050
Collins, Mary C. Mooney	L/B	14,150
"	L	7,850
Colprit, James & Emily	L/B	13,100
Colsia, Samuel	L/B	9,800
Colson, Robert	L	900
Cominsky, Dean & Sally	L	4,650
Como, Robert	L	1,150
"	L	1,600
Condee, John & Bette	L	1,650
"	L	1,400
Congregational Church	L	550
Conklin, Ernest & Grace	L	1,950
Conley, Martin W. & Andrea	L/B	16,600
Conway, Frederick	L/B	6,750
"	L	650
Conway, Ralph Est.	L	12,650
Conroy, Edward	L	1,200
Copeland, David & Beverly	L	650
Cook, David O	L/B	4,950
Cook, David & Ronald & Marie	L/B	15,900
Cook, George P. & Ramona	L/B	5,250
Cook, John Jr. & Alice	L/B	18,550
"	L/B	15,400

Name		ASSESSED
		VALUATION
Cook, Joseph C. & Beverly	L/B	18,550
Coppola, Erla	L/B	15,400
Corbett, Doris	L/B	18,000
"	L/B	700
Correll, Basil Jr. & Wongduan	L/B	4,350
Corella, Coninic & Pearl	L/B	16,550
"	L	850
Corella, Richard & Pearl	L	900
Corliss, Janet	L	2,500
Cormier, R, Ex. Co. Inc.	L	2,100
"	L	4,000
Cormier, Raymond & Myrna	L/B	10,050
Corsan, Douglas & Susan	L	1,800
Corthell, Arthur & Gertrude	L/B	12,850
Cossette, Gerand & Lorraine	L/B	29,700
Costas, Steve, Theodore, Sarafino Constance & Favalona	L	2,500
Costas, Violetta & Sprangi, Theodora	L	2,300
Cote, Albert & Nancy	L/B	11,000
Cote, Leo & Idalette	L/B	21,050
Cote, Lionel & Irene	L/B	5,250
Cotter, Arundel & Diane	L	3,600
Cotter, John J. & Bonnie	L/B	1,000
Coughlin, Arthur C. & Donna	L/B	24,300
Coughlin, David Jr.	L/B	11,600
"	L	1,900
Coughlin, David III & Heide	L/B	17,050
Coughlin, David Sr. & Florence	L/B	9,700
"	L	1,750
Coughlin, Frederick & Carol	L/B	15,650
Coulson, Charles & Rosemary	L	5,300
"	L/B	11,900
Coutoure, Armond & Grace	L	600
"	L	11,550
Covell, Lester	L/B	15,400
Cowperwaithe	L/B	10,600
Cox, Donald	L	2,350
"	L	850
Cox, Larry G. & Jane	L/TR	5,700
Cox, Lawrence & Julia	L	2,950
Crafts, WM & Judith	L/B	25,050
"	L	350
Cragen, Ruth & Bigelow, Florence	L/B	12,650
Cragin, Patrick & Peters, Louis	L/B	19,800
Cram, Arthur T.	L/B	20,850
Cram, Robert & Phylliss	L/B	12,350
"	L	1,300
Crandlemire, Marjery	L/B	15,750
"	L	850
"	TR	1,900
Creamer, Richard W. & Jean	L/B	13,850
Cresta, Anthony	L	1,050
Critchett, Marquerite Lillian	L/B	23,050
"	L	13,050
Crivello, Ernest	L/B	3,950
Croft, Ernest J. & Barbara	L/B	13,300
"	L/B	10,550
Crockett, Sally	L	450
"	L/B	9,350
Cronin, John & Mary	L/B	10,300
Crosby, Shirley & Helen	L	2,200
Crowell, Everett	L	1,750
Culbert, Frank	L/B	6,700
Culgin, Ronald	L/B	950
Crowell, H. Ashley & Doris	L	2,550
Crowell, John	L/B	12,200
Cullen, Eleanor	L/B	11,600
Cullen, WM. E & Carol	L/B	11,750
Cullen, WM & Mary	L/B	8,350
Cullen, Roland B.	L	3,350

		ASSESSED VALUATION
Name		
Cunningham, Allen Dale	L/B	2,500
Cunningham, Harold B	L/B	12,900
Curran, Bernard & Cecelia	L	800
Curran, Geo & Norma	L/B	28,350
Curtis, Ralph & Carol-Ann	L/B	17,300
Cushman, Ruth M.	L	700
Cutter, Jackson & Nancy	L/B	8,200
Cyr, Edward & Barbara	L/B	10,400
Dagenis, Marc & Linda	L/B	16,900
Dahlgren, Vincent & Avis	L	4,150
Daigle, Joseph & Theresa	L	2,100
Daigle, Richard & Gail	L	7,800
"	L/B	31,400
Daigle, Ronald & Wynne	L/B	27,950
"	L	4,000
Daigle, Roland & Germaine	L/B	9,250
D'Alessandro, Nicholas & Philomena	L	1,050
Dame, Eleanor & Dunnells M.	L	6,500
"	L/B	22,000
Dahowski, John & Dolores	L/B	30,950
Damphouse, Ward & Donna	L/B	18,650
Danby, Raymond & Beatrice	L/B	14,850
Daneau, J.	L/B	9,650
Danello, Michael	L/B	17,400
D'Angelo, Lawrence	L	300
D'Angelo, Mary & Nunzio	L	600
Darling, Arlene	L	1,900
Darling, David & Arlene	L/B	8,000
Davison, Grace L.	L/B	16,600
Davis, Donald & Evelyn	L	6,650
Davis, Edwin & Mary	L	1,100
Davis, Elsie A.	L/B	15,950
Davis, Frederick & Barbara	L/B	8,050
Davis, Geo, Jr. & June	L	3,300
"	L	3,500
Davis, Grant & Ruth	L/B	10,500
"	L	800
Davis, Hollis & Lillian	L	2,700
Davis, Kenneth	L	3,900
Davis, Robert E.	L	1,000
Davis, Sara M.	L	2,350
Davis, Sumner	L	750
"	L	750
Day, Everett,	L/B	18,000
Dean, Winifred	L/B	14,050
Dean, William & Patricia	L/B	26,800
"	L	600
DeAngelis, Mark	L/TR	10,000
Dearborn, Donald & Eleanon	L	2,300
Dearborn, Stanley	B	4,150
Dearborn, Warren & Florence	L	1,100
Debotts, John & Virginia	L/B	14,350
DeCelle, Delos & Pauline	L/B	8,200
DellaPelle, Mario & Josephine	L/B	7,300
DelPrete, Gennario & Rita	L/B	6,800
Deluca, Thomas & Gladys	L/B	9,000
Demeritt, Geo & Kathleen	L/B	70,800
Derrico, John	L/B	7,500
Demers, Geo & Alice	L/B	7,850
Denaro, Rowland & Mary	L	1,050
Densmore, Theresa	L/B	22,900
Derrico, Michael	L/B	4,250
Descisco, Richard	L	900
Desmaris, Alfred & Sueann	L/B	18,200
Deshong, Geo & Grmaine	L/TR	5,900
Desmaris, Ilze & Anna	L/B	7,750
Desmond, John & Carol-Ann	L	1,900
Dever, Lawrence Jr.	L	850

Name		ASSESSED
		VALUATION
Dever, Lawrence Sr. & Gladys	L/B	6,700
Dever, Michael	L/B	5,450
Devereaux, Arthur	L/B	4,500
Devoe, John & Lucille	L/B	6,800
Dewolf, James & Margaret	L/B	11,950
Dewsnapp, Robt, Eleanor & Wm	L/TR	3,900
Dexter, Marion Seavey	L	800
"	L	1,200
Diamond, Morris & Sylvia	L	13,750
DiCicco, Louis & Anna	L	2,400
Dickie, Anna	L/B	9,300
Dilullo, Anthony & Shirley	L/B	9,700
Dimanbro, Armand	L	450
Dingle, Leo S. & Florence	L/B	19,450
Dionne, Barbara & Poone Donne	L/B	19,600
Dionne, Raymond & Rosilda	L/B	19,350
DiPrizio, John	L	4,500
DiPrizio, Charles & Sons	L	900
DiPrizio & Sons, Inc.	L	12,250
"	L	1,050
DiVirgilio, Nicholas & Barbara	L/B	15,650
Doane, Raymond & Silva & Marion, Augustal	L/B	11,100
Dodge, Clinton P. & Sandra	L/B	19,750
Dodge, Elona J.	L/B	18,000
Dodge, Robert A.	L/B	3,400
"	TR	5,950
Doherty, W, Farges & Jayne	L/B	18,200
Doherty, Edward & Nancy	L	400
Dolan, Albert & Jane	L	1,000
Dolan, John P. & Gail	L/B	8,200
Dolham, Robert & Ruth	L/B	10,050
Donini, James	L	1,050
Dorr, Sylvia	L/B	5,800
Donaldson, Forrest & Thomas	L	500
Donnelly, Edwin & Luella	L	1,000
Dorman, William & Shirley	L/TR	2,700
Dotson, Edward	L/B	19,900
Doucette, Earle	L/B	6,450
"	L	1,900
Doucette, Joseph	L/B	8,000
Doughety, Elaine	L	750
Dover Fed. Savings & Loan	L/B	41,050
Downar, James & Susan	L/B	19,400
Downs, Wm. J. & Shirley	L/B	9,700
"	L	1,250
Downs, Arthur & Joan	L	950
Downs, Wm. & Ann	L/B	16,200
Downing, Charles & Irene	L/B	22,250
Doyle, Harold & Florence	L/B	22,350
"	B	20,050
Drapeau, Richard	L/B	1,350
Drew, Frank	L/B	2,550
"	L	1,550
Drew, Fred E. Jr. & Lydia	L/B	20,150
Drew, Fred E. Jr.	L	3,100
Drew, Freeman & Doris	L/B	23,550
Drew, Lawrence & Mary	L/B	13,300
Drew, Maurice & Pauline	L	1,600
Drew, Robert V & Esther	L/B	9,000
Driscoll, John T & Nancy	L	3,300
Drouin, Joseph & Veronica	L/B	1,750
Drowns, Earl & Mary	L/B	5,600
"	L/B	11,500
Dubois, Michael & Joanne	L/B	12,700
Dubois, Paul	B/TR	2,250
Duggan, James & Winifred	L/B	4,850
Dunton, Ronald & Roberta	L/B	14,100
Durgin, Chesley & Carol Perkins, Evangeline	L	1,700
Durkee, Bruce	L/B	1,750

Name		ASSESSED VALUATION
Dubois, Lawrence & Claire	L/B	17,200
Dunphy, Warren J & Helen	L/B	19,050
Durgin, Mary J	L/B	18,150
Dusek, R Valentine & Barbara	L/B	18,050
Dutton, Bernice	L/B	9,050
Dyer, Ronald & Patricia	L/B	8,450
"	L/B	39,700
Dyson, Lawrence	E/TR	1,850
Eastman, Gary E. & Rachel	L	1,650
Ebersole, Richard & Lucille	L/B	8,250
Edin, Marie	L/B	16,350
Egerton, Emma	L/B	14,050
Egli, John W.	L	1,450
Eldridge, D. F.	L/B/TR	9,500
Ellard, Howard & Barbara	L/B	11,000
Elling, Peter & Susan	L/B	10,100
Ellinwood, Olive & Olga	L/B	13,850
Elliott, Clarence & Beatrice	TR	2,100
Elliott, Harry & Emily	L/TR	5,900
Elliott, Herbert & Lora	L/B	3,850
Elliott, Peter J	L/B	19,400
Elliott, Clayton & Priscilla	L/B	2,200
Elliott, Herbert Jr.	L/B	10,300
Elliott, John & Jane	L/B	4,650
Elliott, Paul & Cora Ann	L/B	31,000
Elliott, Kenneth & Sarah	L/TR	3,300
Ellis, A. Claude & Mae	L/B	18,200
Ellis, David W & Marion B	L	7,650
Ellison, Charles	L/B	16,100
Ellison, Chester	L/B	11,450
"	L	1,800
"	L	4,150
Ellison, Thelma	L/B	12,650
Ellison, William	L	5,750
"	L	2,600
Elwell, David	L	800
"	L	650
Elwell, Lawrence	L	2,450
Emery, Harvard & Gertrude	L/B	27,400
"	L	1,450
Emhardt, Mary C.	L/B	24,400
"	L	3,700
"	L	2,050
"	L	7,550
Emmonds, Ernest A.	L/B	8,750
Emo-Annie & Gendnor Lillian	L/B	13,450
Enderson, George & Arlene	L	1,250
"	L/B	14,350
Englehard & Geo W. & Frances	L	800
"	L	1,100
"	L/B	6,250
Erckson, Norman & Barbara & Mildred	L	1,400
Erickson, Emrick & Hilda	L/B	10,150
Eschman, Leon & Louise	L/B	21,900
Evans, Brian & Rebecca	L/B	14,950
Everett, Danny C. & Venera	L/B	26,500
Ezikian, James & Jane	L	750
Fain, uth E.	L/B	11,900
Faist, Walter & Frances	L/TR	5,900
"	L/B	11,800
Faist, W. Herbert & Madelynn	L/B	17,750
Falke, Donald E.	L	3,700
Fallon, Wm & Norma	L/B	12,200
Farina, Salvatone & Rose Marie	L/B	37,300
"	L/B	18,650
Forinha, Manuel	L/B	3,500
Farinha, Manuel A.	L	550
Farley, Peter	L	700
Farrow, Lugina C.	L/B	12,250

		ASSESSED VALUATION
Name		
Faust, Robert	L/TR	5,650
Fay, Norman S. & Carol K.	L/B	18,200
Fecteau, Leon J.	L/B	10,700
Feeley, Edward W. Jr.	L/B	24,950
Felker, Elliott & Shirley	L/B	4,100
"	L/B	18,150
Felong, Robert J. & Diane P.	L/B	15,250
Fenerty, Peter R. & Jean	L	2,000
Fenerty, Ronald & Linda	L	4,100
Fenerty, Stanley	L/B	20,350
Fenton, Marjorie A. R.	L/B	7,950
Ferninand, Joseph A.	L/B	8,800
Ferholt, Julian B. & Deborah L.	L	1,800
Fenald, Alvin T & Francine	L	550
Fernald, Paul F	L/B	8,050
"	L	50
Fernald, Peter S	L/B	23,150
"	L	2,500
Fernald, Frank & Mildred A	L/B	16,700
"	L	250
Ferrera, Salvatore & Lucille R	L/B	20,700
Ferron, William & Celena L	L	600
Ferullo, Louis & Mary	L/B	8,250
Fickett, Owen W	L/B	10,750
Fiegel, Helen	L	1,200
"	L	1,700
Field, Robert H. & Linda A.	L/B	12,900
First National Bank of Boston	L	4,950
Firth, Robert Sr. & Marion	L/B	3,850
Fisher, JoAnn	B	10,000
Fisher, John A & Virginia	L/B	10,900
Fisher, Joseph W & Helen W	L	6,050
"	L/B	3,900
Fisher, William R & Joan J	L/B	10,200
Fisk, Lyla E.	L	1,600
Fitzgerald, Frank S & Marie C	L/B	9,050
Fitzgerald, Herbert P & Elaine	L/B	9,250
Fitzgerald, William & Dorothy	L/B	24,400
Fitzpatric, David & Virginia	L/B	5,300
Fitzpatrick, Hugh J	L/B	8,000
Florence, Roger & Mary	L/B	26,900
Flower, Harold E & Addie M	L/B	13,550
"	L	1,800
"	L	700
Flynn, Edward J Jr. & Patricia M	L/B	27,550
Flynn, Marilyn E	L/B	15,850
Fogg, E. Kenneth	L	6,250
Fogg, Russell L & Rose L	L/B	31,350
Fogarty, Ivan	L	600
"	L	650
"	L	700
"	L/B	3,700
Fogman, Jeffery R	L/B	25,600
Fontaine, John P & Judith R	L	2,300
Fontaine, Roland J & Alice B	L/B	14,150
Forcier, Edward C & Faye A	L/B	17,950
Forest, Clarence J Jr. & Anna	L/B	1,900
Fornwalt, Thomas Spofford	L/B	25,750
Fortenbacher, James & Joanne	L/B	14,350
Fortier, Antonio & Bertha	L/B	10,500
Fortin, Kenneth M & Sharon	L/B	17,350
Foskey, George	L	850
Foss, Everett	L/B	13,950
Foster, Roy W	L	400
Fournier, Charles & Wanda L	L/B	15,250
Fournier, Wallace	L	950
Foye, Morris C	L/B	12,600
Franceschini, Guilio & Norma	L	2,250
Francis, Clayton S	L/B	18,500
Francis, Joseph	B	700

		ASSESSED VALUATION
Name		
Francois, Murphy & Eleanor	L/B	25,350
Frechette, William	L/B	5,500
Freeman, Arthur	L/B	10,900
Freeman, Arthur W & Jacqueline	L/B	16,650
Freeman, Everett & Dorothy	L/B	5,350
Freeman, Herbert W. & Rosanna	L/B	27,750
Fried, Robert J	L/B	5,050
Friedrich, Richard A & Collimore, Thomas J Sr.	L	1,250
Fritz, Wayne H & Mary J	L/B	19,700
Frost, Eldon D. & Rita M.	L/B	15,600
Frost, Ray & Marion	L/B	7,050
Frotten, Dorothy E & Murphy, Regina E	L	600
Fulton, John C & Jeanette	L/B	2,050
Gagne, Donald & Mary	L	3,000
Gagne, John H Est.	L	2,350
Gagne, John H Heirs of	L	1,300
"	L	3,050
Gagne, Richard C	L	2,400
Gaito, James	L	3,100
Gallagher, Alphonsus	L	650
Gallant, Regina D & Lorraine	L/B	10,150
Gallucci, Edmund J & Doris J	L	2,200
Garafano, Mrs. Edward M	L	650
Gardner, Gary E	L/B	9,250
Gardner, Gerard & Virginia	L/B	5,100
Gardner, Richard B & Nina C	L/B	22,750
Garland, Jacqueline R	L/B	9,900
Garnett, Robert	L/B	7,800
Garnett, William F	L	1,150
Gaulin, Rev. Leon, Hazel & Herman	L/B	13,850
Gaucher, Roger A & Josephine	L/B	10,400
Garvey, William F & M Elizabeth	L/B	22,550
Gaudreault, Frances & Theodore	L/B	2,600
Gauthier, Robert & Carol	L	1,800
Gauthier, Raymond & Arline	L	1,700
Gauvin, Emile A	L	650
Geary, John F & Marie J	L	1,350
Geer, Terry L & Charlyann M	L/B	18,500
Gels, Helen J	L	1,850
Gendron, Irene & Fontaine, Mary	L/B	9,900
Genest, Paul & Marie	L	5,250
Gentry, Guy	L/B	3,800
Geoffrion, Albert O	L/B	25,050
George, Alan & Barbara L	L	1,000
George, Michael & Rose Marie	L/B	6,200
"	L	500
George, Robert	L/B	15,250
Ger Mar Const. Corp.	L	1,200
Ger-Mar Const. Co.	L/B	62,450
"	L/B	62,450
"	L/B	62,450
"	L/B	62,450
"	L/B	59,700
"	L/B	48,350
"	L	500
Gerrior, Harry J & Barbara	L/B	18,550
Gerrish, Ethyl M	L/B	16,650
"	L/B	7,850
"	L/B	24,300
Gervais, Alire & Gertrude	L	2,700
Gervais, Donald	L	2,600
Giagrandu, Raymond	L	400
Gianetta, Vincent	L/B	8,050
Giannini, Mario & Vera	L	900
Giardino, Edward	B	500
Giarrusso, Gary A	L	1,950
"	L	2,550
Gibb, Glenn C & Ethelyn	L/B	17,850

<u>Name</u>		<u>ASSESSED VALUATION</u>
Gibb, Shirley G	L/B	15,400
Gibb, Richard A & Laurette	L/B	18,750
Gibb, Charles & Dorothy	L/B	8,900
Gifford, Robert I. & Donna L	L	800
Gilbert, Lawrence R & Elizabeth	L/B	9,600
Gilbert Lawrence R	L/B	900
Gilbert, Lawrence R & Elizabeth	L/B	3,050
Gillay, Mary L & Bryant, Marilyn	L/B	3,750
Gillen, Ronald T & Valarie L	L/B	14,800
Gilliland, Robert & Brenda	L/B	24,200
Gilligan, Mary	B	1,350
Gilligan, Thomas	B	3,050
Gindlesperge, Donald C & Gloria	L/B	10,150
Girard, Joseph R & Virginia	L/B	9,200
Girling, Robert & Meryl	L	1,100
Glidden, Arthur & Marcia	L/B	16,150
Glidden, Robert & Ruth	L/B	18,100
Gleason, John Jr. & Nancy	L	4,300
Globe, Charles J. & Laurie R	L/B	16,250
Glover, James	L/B	3,900
Glover, James & Patricia	L/B	900
Glynn, Philip E	L/B	9,050
Gogbout, Donald & Jane	L/B	17,800
Goldfarb, Elliott & Selma M	L/B	6,650
Gomes, Frank & Kathleen L	L/B	10,550
Goodard, Donald R & Lois L	L	5,000
Goodman, Richard A.	L/B	17,550
Goodnough, Audrey	L/B	22,350
Goodrich, Clyde E & Betty C	L/B	18,250
"	L	350
Goodrow, David A Jr. & Holly L	L/B	13,650
Goodstein, Harry	L/B	31,000
"	L	10,050
"	L	150
"	L	250
"	L	2,750
"	L	1,300
"	L	1,100
"	L	1,950
"	L	2,000
"	L	1,950
"	L	3,900
"	L	1,500
"	L	4,850
"	L	750
"	L	450
"	L	800
"	L	2,450
"	L	3,150
"	L	6,150
"	L	950
"	L	900
"	L	700
"	L	4,000
"	L	350
"	L	350
"	L	3,250
"	L	3,200
"	L	750
"	L	300
"	L	1,700
"	L	950
"	L	2,450
"	L	3,150
"	L	8,150
"	L	6,850
Goodstein, Ruth	L	550
Goodstien, Ruth & Sara	L	5,300
Goodwill, Lloyd T	L	15,950

Name		ASSESSED
		VALUATION
Goodwill, Lloyd T	L	300
"	L/B	25,800
Goodwin, Charles & Alice	L/B	7,600
"	L	800
"	L/B	1,250
"	L/B	800
Goodwin, Charles & Isabelle	L/B	8,550
Goodwin, Evan L & Eleanor F	L/B	9,700
Goodwin, Melvin E	L/B	9,450
Gorrill, Elaine A	L/B	6,850
Gordon, James L & Dorothy	L	600
Goscinski, Ludwig C	L	3,000
"	L/B	12,050
Gosselin, Normand & Sandra	L	1,350
Gosselin, Paul & Judith	L/B	6,700
Gove, Charles & Marion	L/B	6,500
Grabofsky, Robert J & Donna R	L	2,500
Graffam, Antoinette	L/B	2,700
Grant, Charles F & Annie E	L/B	6,100
Grant, George & Clara M	L/B	5,500
Graunow, Reynold P & Claire L	L/B	14,400
Gravel, Raymond & Susan	L/B	4,650
Gray, Clarence & Katherine	L/B	7,750
Gray, John F & Ruth T	L/B	16,800
Gray, John F & Ruth	L	2,950
Gray, Kenneth & Jean	L/B	12,250
Gray, Murray	L/B	8,700
Gray, Ronald F & Evelyn	L/B	7,500
"	L/B	10,500
Green, Elmer R & Joanne	L/B	850
Green, Evelyn	L	9,950
Green, George B.	L/B	20,150
"	L	2,400
Green, Gladys & James	L/B	11,350
Gregoire, Dennis N & Leona	L	1,550
Greisemer, Manfred	L/B	11,450
"	B	4,600
Grey, Richard	L	1,700
Grondin, Lillian E & William J Sr.	L/B	7,600
Groover, Michael & Bonnie	L/B	41,700
"	L	3,000
"	L	1,600
"	L	1,350
Grossman, Kenneth	B	8,400
Groth, Herman J & Jeanne E	L/B	7,250
Gryniewicz, Walter	L	800
Guenette, Donald J	L	600
Guernsey, Bruce	L/B	21,000
Guptill, Phillip J & Audrey C	L/B	18,650
Gurney, Richard A & Geroma	L/B	5,100
Gustauson, Carl & Meta M	L/B	5,150
Gustin, Richard H & Jessie P	L/B	14,500
Gustin, Robert E & Barbara	L	1,000
Guyer, Michael & Delphine	L/B	13,750
Guyer, Simeon J & Mildred I	L/TR	6,500
Guyette, Georae Everett	L/B	6,800
Guenette, John P & Sandra	L	8,450
Hadley, Paul	L/B	25,400
Hagen, Edward & Elaine	L	1,250
Hale, Wallace P & Mary D	L/B	8,350
Haley, Dwight H	L	7,950
"	B	600
"	L	3,350
Haley, Grace	L	700
Haley, Hubert C & Louise E	L/B	25,150
Haley, Dr. Waldron B	L/B	40,250
"	L/B	17,600
"	L/B	11,650
"	L/B	17,200

Name		ASSESSED
		VALUATION
Haley, Dr. Waldron B	L	850
"	L	5,950
"	L	1,350
"	L	1,650
"	L	14,800
"	L	4,950
"	L	3,500
"	L	4,400
"	L	5,400
"	L	2,550
"	L	450
"	L	6,850
Haley, William A	L	1,600
"	L	3,650
"	L/B	20,050
Hall, Douglas E	L	1,100
Hall, Fred G & Ruth E & Almon C	L/B	8,200
Hall, Gladys R	L/B	8,100
Hall, Lloyd	L/B	9,250
Hall, Peter & Anna Mays	L	850
Hall, Roland S	L	250
Hallshan, John & Annie	L/B	13,550
Hally, Edward M	L/B	10,650
Hallihan, John & Annie	L	100
Hally, Edward W & Anne T	L	6,200
Ham, Delphine D & Linden M	L/B	15,850
Hamel, Roland J & Dorothy L	L/B	2,150
Hamel, Roland & Grace L	L/B	8,350
Hamilton, Carl & Elaine	L/B	3,100
Hammond, Leon A & Evelyn H	L/B	19,200
Hanley, Wm & Leo	L	500
Hannan, Robert & Betty	L/B	24,550
Hanson, Patricia L	L/B	10,000
Hanson, Paul W	L/B	10,850
Hanscom, Harold D & Alice L	L/B	13,500
Harding, Arthur F & Eleanor L	L/B	23,100
Harding, Walter	L/B	10,250
Hardy, Craig C & Doris B	L/B	12,600
Hardy, Dudley D & Harriett J	L/B	17,000
Hardy, Joseph W & Gemma J	L/B	18,350
Harmer, Robert D	L/B	1,400
"	L/B	6,900
Harmon, Raymond & Robert	L	800
Harmon, Robert L	L/B	8,650
Harper, Kennard W	L/B	7,250
"	L	900
Harriman, Mrs. Doris	L/B	2,400
Harrington, Frederick H & Leona S	L	900
Harris, Jessie	L/B	2,800
Harris, Melvin F & Marlene	L	1,100
Harris, Wayne G	L/B	20,500
Hartdorn, Lawrence L & Alta B	L/B	16,550
Hartford, Albion & Dorothy P	L/B	9,900
Hartford, Elizabeth M	L/B	5,750
Hartrich, Shirley & Jerald	L/B	23,550
Harty, Arlene F	L	2,350
Harty, Arlene	L/B	6,750
Harty, Martin C & Arlene F	B	6,100
Hashem, John J	L	1,100
Hashem, Michall P	L	2,350
Haskins, Harold N & Madolyn L	L/B	4,550
Haskins, Richard B	L/B	10,250
Hatch, Clayton E & Marie M	L/B	7,450
Hatch, Douglas N & Dawn F	L/B	17,400
"	L/B	1,400
"	L	1,550
Hatgis, Joanne	L	2,150

Name		ASSESSED VALUATION
Hawkins, James O & Kathleen	L/B	17,950
Hawkins, Lorraine	L/B	22,550
Hayes, Alvie Winthrop Jr, & Viola F	L/B	4,650
Hayes, Gerald G. & Viola	L/B	23,000
Hayes, Haven H & Barbara R	L/B	18,900
Hayes, Patricia & Jones, Harold & Lola	L/B	18,100
Hayes, Russell & Elizabeth	L/B	24,250
"	L	400
Hayes, Rodney G	L	1,300
Hayes, Sumner A & Pauline M	L/B	16,800
Haynes, Robert D	L/B	9,050
Haynes, Robert D & Jacqueline	L/B	1,250
Hayward, Guy D & Anita G	L/B	16,300
Healey, Frederick & Rosemary	L	2,100
Heath, Edward H III & Jennie E	L	850
Hebbard, Richard	L	2,250
"	L	3,000
Hebert, Donald & Lucy	L/B	2,000
Hebert, Romeo, J & Carrie M	L/B	14,750
Heckel, Maynard, & Audrey	L/B	10,600
"	L	750
Hedburg, Johan G & Lois A	L/B	11,600
Hefferman, Robert F & Beverly H	L/B	11,450
Helfgott, M. D. & Gertrude	L/B	28,700
Helfgott, MD & Gertrude	L	1,200
"	L	400
"	L	7,900
Hemeon, Howard & Ida	L/B	13,050
Henderson, David R & Glenda J	L/B	31,700
Henderson, Katherine & Melanson, Helen	L/B	17,300
"	L	4,250
"	B	1,800
Henderson, Mrs. Ruth	L	1,050
H & H Realty Trust	L/B	28,550
Hicks, Eddie W & Kathryn	L	2,500
Hicks, Irvin D & Shirley	L/B	25,200
Hicks, Lawrence A & Catherine M	L/B	5,000
Higgins, Jeremian & Dorothy	L	1,700
Hildreth, Clifton F & Pauline M	L/B	15,350
Hill, Chester W	L	1,900
Hill, Dorothy	L/B	6,150
Hill, Mac & M Louise	L	500
Hillsgrove, David R	L	2,500
Hinds, Stanley & Theresa	L/B	14,750
Hobbs, Eliot A	L/B	11,100
Hobbs, Richard A	L/B	24,700
Hoene, Rudolph & Ursula	L	3,500
Holland, Arnold R & Alaine	L/B	15,850
Hollinsworth, Cecil D & Laura	L	200
Holmes, Peter M Jr & Doris L	L/B	8,650
Holt, Charles E Jr. & Nancy G	L/B	34,400
Holt, Edward T R & Jill	L	5,800
Homiak, John & Sophia	L/B	18,650
Hooker, Robert & Gloria	L/B	23,300
Hooker, Duane & Elizabeth	L	3,200
Hoornbeck, Frank K & Billie M	L/B	4,400
Horning, George	L/B	7,450
Horton, Philip	L	300
Horton, Robert J & Eunice R	L/B	9,350
"	L	1,600
Hoskins, George & Gloria	L/B	22,700
Houde Richard L	L/B	5,100
Hovasse, Albert & Frances	L	1,750
Hovey, Arthur E & Beulah M	L/B	14,900
Howarth, Richard T & Susan J	L	1,450
Howe, George H	L/B	6,050
Howe, Robert & Gloria	L/B	17,250
Hoyt, Benjamin W & Alberta G	L/B	16,000

		ASSESSED VALUATION
Name		
Hubbard, Robert & Marilyn	L/B	28,350
"	L	1,750
Hubble, Ham Clara	L	9,100
Huckins, John H & Virginia	L	1,350
Hulen, David R & Betty Jane	L/B	16,250
Hunter, John R	B	1,950
Hunter, Lee & Mallock, Sharon	L	1,150
Hurley, John	B	1,300
Hussey, Nathan A	L/B	6,350
Hussey, Robert	L	1,200
"	L	2,500
Hutchins, Ida & Charles	L/B	19,600
Hyde, Alvan Jr. & Mary	L/B	47,000
Hynes, Kenneth J & Margaret	L	2,450
Hynes, Thomas N Jr.	L/B	8,850
Hyslop, Theodore E & Simone	L	600
Ingleson, James F & Barbara	L	4,100
"	L	700
Inland Acres Associates	L	8,450
"	L	7,000
"	L	1,250
"	L	10,850
"	L	2,800
"	L	750
"	L	1,250
"	L	1,500
"	L	5,650
"	L	1,550
"	L	500
"	L	2,200
"	L	1,550
"	L	3,200
"	L	550
"	L	2,700
"	L	2,900
"	L	3,900
"	L	3,650
"	L/B	4,950
"	L	8,200
Innis, Robert C	B	1,050
"	B	4,600
Jackson, A. Stanley & Dorothea	L/B	18,000
Jackson, Brian S & Deborah	L/B	6,400
Jackson, Frederick L	L/B	13,950
Jackson, Jane	L/B	7,550
Jackson, Leonard M	L	1,150
Jackson, Phyllis & O'Donnell-Elythe M	L/B	10,150
Jackson, William S & Ethel M	L/B	30,200
Jacobsen, William E	B	1,150
Jacques, Peter	L	4,400
James, Henry L & Mary	L/B	3,650
James, Kevin G	L/B	5,050
Janelle, Charles F & Nilda	L/B	15,500
Janesky, Robert C & Denis L	L	4,900
Janowitz, Leonard & Nancy	L/B	21,700
Jeffrey, Zaferis Rev. & Dorothy	L/B	16,700
Jennison, Beatrice M	L/B	35,350
Jennison, Douglas & Merry R	L/B	20,800
Jennison, Elizabeth M	L/B	19,450
Jennison, Martin & Karen	L	3,550
Jennison, Steven A & Linda J	L/B	17,750
Jewett, Edward & Arlene	L/B	13,400
Jillette, Arthur G	L/B	6,150
Jillette, Arthur G & Esther H	L	5,150
Jodoin, Neil Paul	L/B	10,000
Johansson, George & Carolyn	L/B	1,500
Johnson, Arthur	L	1,600
Johnson, David & Betty	L/B	3,000

<u>Name</u>		<u>ASSESSED VALUATION</u>
Johnson, Henry R & Martha M	L/B	14,650
Johnson, Peter J & Mary E	L/B	4,700
"	L	1,400
Johnson, Raymond P & Bertha R	L/B	15,450
Johnson, Alexander J	L/B	9,650
Johnson, Donald & Vanessa	L/B	9,850
Johnson, Esther S	L/B	35,800
"	L	5,750
Johnstein, Marion	B	1,200
Jones, Moulton R Jr.	L/B	4,500
Jones, Adele F	L/B	29,350
Jones, Earl P & Dorothy	L/B	6,500
Jones, Gregory & Patricia	L/B	15,800
Jones, Robert A	L	1,600
Jones, Warren D	L	10,300
Jordon, Richard P & Margaret	L	1,800
Jorgenson, Evelyn M	L/B	12,700
"	L	1,400
"	L	2,550
"	L	2,850
Justice, Russell E & Kathleen	L/B	13,150
Kadish, Ronald	L/B	3,650
Kaiser, Clayton & Naen House Robert	L	1,300
"	L	1,700
"	L	750
Kampman, Rosalba A	L/B	21,500
"	L	850
Kaplan, John L & Norma	L	2,000
Karigianis, Charles	L	4,800
Kauler, Eugene & Mary	L/B	23,550
Kay, Edward Heirs	L	1,200
Kay, Harold	L/B	750
"	L	550
Kay-Katina & Sioras-Ruby	L	2,250
Keefe, Thomas P Heirs of	L/B	6,500
Keen, Arthur	B	1,450
Keleher, Albert & Marie	L/B	7,600
Kellett, Frank J & Patricia	L/B	5,400
Kelley, Alan A & Elinor N	L/B	21,100
Kelley, John & Arlene	L	1,800
Kelly, John Jr. & Arlene	L	750
"	L/B	3,950
"	L/B	3,500
"	L	1,750
"	B	2,000
"	L/B	8,500
Kelley, Ralph J & Anne	L/B	24,200
Kelly, Roland D & Elinor M	L/B	7,250
Kelley, Vina	L/B	7,850
Kelley, Vincent	L	1,350
Kennedy, Robert & Nora	L	5,150
Keravich, Peter W & Patricia A	L/B	23,100
"	L	650
Keravich, Peter & Mary	L/B	16,250
Ketchen, Lawrence L & Jessie	L/B	33,100
"	L	1,700
Kidder, Marion & Mary Louise	L	900
Kilgore, Elspie & Renfrew	L/B	5,700
Killam, Warren E & Lydia B	L	2,700
Kilpatrick, Jack E & Marianne	L/B	8,050
"	L/B	12,750
Kimball, Grace	L/B	10,800
Kimball, Marion Clement	L	2,550
King, Benjamin G & Grace E	L/B	4,900
King, Richard & Elaine	L	1,950
King, Thomas M & Genevieve M	L	2,000
Kirk, L, Dean & Charline	L/B	24,800
Kitteredge, Theodore & Gail	L/B	37,200

		ASSESSED VALUATION
Name		
Kliegle, Ralph P	L/B	9,600
"	L/B	10,150
Knight, Fred W & Roberta	B	2,900
"	L/B	16,650
"	L/B	12,000
"	L/B	20,400
Knowles, Richard J & Janet S	L/B	7,250
"	L	1,900
Knowlton, James A & Marie E	L	3,500
Kopka, Joseph & Shirley	L/B	9,600
Koravos, Christos & Jennie	L/B	2,200
Korst, Tom	L/B	11,250
Kozulak, Michael & Marie	L	3,150
Kubitz, Frederick D	L/B	1,500
Kurilich, Ivan & Agnis	L	5,400
Kus, Leslie C	L	2,250
Kwitkor, Sophie	L/B	12,500
Labrecque, Donald & Shirley	L/B	7,100
Labrecque, Janet	L/B	8,800
"	L/B	650
Labrecque, Roland	B	1,650
Labrie, Richard J & Eileen H	L	3,500
LaChance, Albert A & Patricia F	L	1,200
Lacroix, Raymond & Gertrude	L	500
Laferete, Robert H	L/B	19,600
Laflame, Donald M & Gail C	L	2,350
Lafoe, Richard & Anita	L/B	28,450
Lafrance, Raymond	L	6,600
Lakecove Realty Trust	L	1,150
"	L	1,150
"	L	1,150
"	L	1,050
"	L	1,250
"	L	1,350
Lamontagne, Edmund J & Jane V	L/B	7,400
"	L	900
Lamothe, William J	L	500
"	L	400
Landers, Maurice W & Theresa	L/B	19,300
Landry, Elizabeth J	L/B	2,500
"	L/B	13,050
Landry, Eugene R & Doris	L/B	15,550
Landry, James W Jr. & Eugene R	L	3,750
Landry, James W Jr.	L/B	23,600
Landry, James W Sr.	L/B	22,000
"	L/B	3,650
Landry, LTD Inc.	L	12,350
"	L	11,150
"	L	4,350
"	L	21,600
Landry, Olive M	L/B	28,500
Lang, Shirley Jean	L/B	2,850
Lapierre, Paul M & Roseanne M	L	4,250
"	L/B	18,950
Lapierre, Urban & Mary C	L	1,200
Larkin, Richard A & Lena W	L	2,350
LaRocca, Michael & Eileen	L/B	41,800
Larson, Gerald & Truus	L	700
LaScola, Stephen J & Adele	L/B	2,200
Lautzenheiser, Robert & Elizabeth	L	700
Lavalle, Louis R Sr. & Dorothy	L/B	16,200
Lavigne, David & Jane	L	6,150
"	L/B	18,300
Lavoie, Gerald C & Diane	L/B	14,500
Lavoie, Patrick	L/B	9,200
Lawler, Rudolph	L	650
Lawry, Donald & Marie T	L/B	15,900
Lawry, John E P & Elizabeth Ann	L/B	6,400
Layne, Dexter W	L	4,800

Name		ASSESSED
		VALUATION
Layne, Sumner B	L	150
Lazaro, Barry	L/B	15,950
Leahy, John J & Grace M	L/B	14,050
Leahy, Richard A & Jill E	L/B	15,100
Leak, William B & Shirley A	L/B	30,700
Leary, Paul F & Mary T	L/B	17,450
Leary, Paul	L	500
"	L	1,750
Leavy, Earl	L	1,100
LeBlanc, Richard	L	2,700
LeBlanc, Richard & Priscilla	L/B	12,100
LaClaire, Henry & Shirley	L	550
Lee, Denneth & Judith	L/B	17,350
Lee, Denneth & Judith	L	600
Lee, Leo & Josephine	L/B	27,100
Lee, Howard & Alice M	L/B	14,000
Lefrel, Barry & Joan D	L	1,550
Leeper, Durwood D & Mary L	L/B	16,150
Lefrel, Alfred W & Patricia	L/B	27,050
Legers, Joseph & Alice M	L/B	5,800
Legere, George A	L	5,200
Lefrancios, Edward & Yvonne	L	1,550
Leighton, Edmund & Dorothy	L/B	2,300
Leighton, Ernest L & Evelyn	L/B	24,450
Leighton, Roger & Justrice	L	1,800
"	L	1,950
"	L	10,900
Leighton, Roger S Sr. & Roger S Jr.	L	1,800
Leighton, Roger Steven Jr.	L	2,250
Leighton, Warren A & Florence	L/B	8,900
Leighton, Warren C & Ruth E	L	900
"	L/B	17,750
Lelos, David	L	1,650
Lemieux, Raymond E & Lena M	L/B	18,500
Lemke, Donald & Roberta	L/B	16,400
Lennerton, Harold R & Eris H	L	350
Lentino, Joseph	L/B	4,000
Lenzi, Brian & Rebeca W	L/B	28,150
Lenzi, Brian, Bob, & Steve	L	7,000
Lenzi, Brian & Steven	L/B	4,300
Lenzi, Evenor E	L/B	19,000
"	L	6,150
Lenzi, Ruth	L	200
"	L	800
Lenzi, Ruth & Ethel Plummer	L/B	16,150
Lenzi, Stephen F	L/B	20,900
Leocha, Mitchell J & Muriel	L/B	20,950
Leonard, Chilson H & Edith P	L/B	42,000
"	L	1,600
Leone, Mario P	L/B	9,100
Lessard, Paul E & Joan E	L/B	21,600
"	L	2,650
"	L	1,100
Levasseur, John & Betty-Ann	L/B	8,750
Lewis, Nancy D	L	5,650
"	L/B	24,250
Lewis, Paul H & Sandra	L/B	23,700
"	B	2,900
Lewis, Robert D & Sandra	L/B	18,250
Libby, Alan E	L	650
Lieber, Elois	L/B	2,750
Lieberace, Beatrice	L	1,600
Lind, Jeffrey & Bohanan, Audrey	L/B	9,600
Lindberg, Theodore	L/B	15,900
Lingard, Ralph E.	L/B	12,850
Linnell, Arthur W & Margaret M	L/B	2,750
Linnell, Clifton & Mildred	L	1,100
Litchfield, Robert G & Rebecca M	L/B	14,200
Littlefield, Karen A	L/B	23,800

Name		ASSESSED
		VALUATION
Littlefield, Leonard & Helen	L/B	22,000
Littlehale, Frank W & Mary E	L/B	9,750
"	L	500
Livergood, Henry & Dorothea	L	700
Locke, Eva M & Smith, Mary	L	3,050
Locke, Eva M	L/B	5,000
"	L	750
"	L	8,250
Locke, James S	L	1,500
Lockwood, Melvin L & Sylvia M	L	1,700
Longo, Anthony	L/B	11,400
L. S. Inc.	L	100
"	L	400
"	L	1,500
"	L	6,000
Long, Stanley	L	1,250
Longwell, Malcom	L	5,900
Lontine, Ernest & Ruth	L/B	5,850
Lord, Ethel C & Wesley, Linda J	L	2,150
Loring, Winthrop & Alice	L/B	6,650
Loughlin, Harry A Jr. & Carol P	L	3,850
Lovell, Walter W & Gail D	L/B	14,750
Lovertere, John Jr. & Audrey E	L/B	5,250
Lowe, Charles T	L/B	13,300
Lowe, Terrence W & Dickinson, Sharon	L	2,200
Lowry, Ardella & Leo	L/B	16,050
Lowry, Ardella	L	1,350
Lowry, Wm C III	L	3,700
Lubanski, Stanley & Gail	L	1,600
Lubinski, Kenneth C	L/B	8,250
Lund, Gladys S	L/B	18,700
Lydon, Thomas & Frances H	L/B	9,750
Lynch, Emily	L	700
Lyons, David A & Muriel	L	3,950
MacDonald, Petsy	L	500
MacDonald, Francis	L	3,200
MacDonald, John	L/B	2,150
MacDonald, Donald A	L/B	17,100
MacIver, Angus-Marjorie M & Donald M	L	900
MacIver, Burton & Josephine	L/B	6,050
Mackay, Stanley R	L/B	12,350
Mackie, Deborah	L/B	12,600
MacNeil, Dennis J & Veronica	L	1,700
Mackie, Joseph & Jean	L/B	8,250
MacNeil, Dennis J & Veronica	L/B	9,250
MacNeil, Edgar L & Kathleen	L/B	3,700
Macri, Ronald L	L	600
MacWilliams, Charles A & G Diane	L/B	16,800
Madden, Vincent & Geraldine	L	1,350
Madore, Ruth	L/B	10,400
Magidson, David J & Leslie L	L/B	18,050
Magnuson, Gary	L/B	8,400
Magnuson, Virgil E & Norma L	L/B	19,850
Maguire, Willard & Joan	L/B	13,600
Mahoney, James & Smith, Michael	L/B	13,700
Mahoney, Pauline M	L	1,050
Maletta, Antonio	L/B	4,200
Mailloux, Lena	L	600
Mains, Robert	L	1,050
Maitland, Richard	L	950
Major Waldron Sportman's Club	L/B	17,550
"	L	300
"	L	11,400
"	L	8,600
Malames, Georgia	L	3,250
"	L	2,450
Malfitano, Vito G & Sally P	L	1,000
"	L/B	3,100
Mallett, Richard	L	1,500
Malone, Gary & Jacqueline	L/B	17,000

		ASSESSED VALUATION
McKenna, Blanche	L/B	8,400
McKenna, John & Margaret	L	5,600
McKenney, Richard A & Theresa	L/B	10,150
McKenny, Richard A	L	2,900
McKenzie Realty Trust	L/B	4,700
McKinnon, John & Beatrice G	L	850
McLeod, Daniel L & Dorothy N	L/B	16,150
McManus, Henry E	L/B	11,600
McManus, Martin	B	2,200
McMullen, Patrick A & Judith	L/B	16,950
McNaught, John & Beatrice	L/B	17,750
Meatley, Herbert	L/B	11,950
Meatley, Jacquelyn A	L/B	17,750
Mehringer, William & Emily	L/B	16,800
Melanson, Darlene	L/B	8,700
Meleschuk, Edward	B	1,450
Mello, John J & Dolores L	L/B	16,100
Melnikas, Andrew	L	600
Merchandante, Mary C & Depaulo, Joan	L/B	5,850
Merrill, Brenton L & Roxanne M	L/B	15,600
Merrill, Lillian F	L	1,200
"	L	6,050
Merta, Kenneth E & Beverly C	L	2,200
Metcalf, Bertram H & Gail I	L/B	15,800
Meyers, Herbert & Barbara	L	2,500
Michaud, Joseph	L	1,500
Michaud, Michael C & Marilyn E	L/B	16,250
Mielke, Robert & Marjorie	L/B	24,400
Mikal, Joseph	L	1,500
Miller, Arthur T & Helen E	L/B	10,650
Miller, Dale D & Marion E	L/B	37,700
Miller, George D	L/B	19,650
Miller, LeRoy	B	6,550
Miller, Malcolm W	L/B	14,550
Millerick, Henry P & Rosemarie A	L/B	11,600
Millette, Adam M & Julia B	L/B	11,600
McDaniel, George T	L/B	23,050
"	L	550
"	L	1,800
"	L	700
"	L/B	16,300
"	L	1,150
"	L	800
"	L	850
"	L	650
"	L	750
"	L	4,650
"	L	750
"	L	750
Millette, Donald P & Rachel	L/B	18,950
Mills, Edward F & Marion C	L/B	10,150
Miltner, Terrarrance & Thelma	L	3,250
Mimnaugh, Arthur J & Edith A	L	5,150
Minor, David M	L	3,000
Minor, Forest C & Miriam B	L/B	11,500
Minor, Larry & Patricia	L/B	19,100
Mirantz, Geoffrey C & Joan	L/B	17,750
Mitchell, Dora	L	1,000
"	L	800
"	L	800
Moffett, Joseph H & Madeline	L/B	14,350
Moffett, Nelson J	L/B	13,700
Moholland, Raymond & Patricia	L/B	5,450
Monaghan, F Wayne & Edithly	L/B	19,250
Montiz, George & Irene	L/B	10,150
Monti, Louis A & Diane	L/B	24,300
"	L/B	4,750
Moore, Edmund & Katherine	L/B	24,550

		ASSESSED VALUATION
Name		
Malone, Wayne & Carmen	L/B	11,450
Maloney, James & Barbara	L/B	17,450
Malvey, James A & Elizabeth A	L	3,300
Mambuca, Donald & Rose	L/B	11,100
Mangar, Ralph E & Mieke	L/B	2,450
Marchand, Cecile A	L/B	5,000
Marchesiani, Josephine	L/B	7,050
Marchiano, Angelo & Angela	L	1,800
"	L	1,700
Marcotte, Albert P & Sylvia	L/B	10,450
Marcotte, Earl N & Arlene C	L/B	5,250
Marcotte, Kenneth G & Arlene S	L/B	15,650
Marcoux, Mary & James	L/B	14,350
Marino, Anthony F & Anna J	L/B	22,850
Mariotti, D Charles & Fern Y & Judson E	L/B	19,800
Marion, Rosa	L	450
Marschner, Mary Alice	L/B	17,650
Marsh, Earl L Jr. & Jean F	L/B	7,750
Martel, Dolores M	L	1,750
Martin, Albert	L	800
Martin, Albert & Alice	L	650
"	L	900
Martin, Albert	L/B	3,250
Martin, Albert & Alice	L	800
Martin, Ivar C	L/B	1,550
Martin, Jay & Sherry	L/B	6,300
"	L/B	14,600
Martin, Richard W & Hanne	L/B	31,550
Martin, William & Ruby	L/B	4,100
Martyn, Francis E. & Beverly J	L/B	1,900
Mason, Thomas & Madelyn	L	6,450
Mason, Thomas E	L	3,700
Mason, Thomas Sr. & Madelyn	L/B	15,100
Mason, Thomas	L	3,700
Masse, Charles	L	3,150
Massi, Mark	E	4,750
Mathes, James	B	2,750
Matthews, Jane (Miss)	L/B	9,350
Matthews, Milne	L	650
May, Robert B & Helen G	L	3,300
Maxham, E. Ellsworth	L	5,100
Maxham, Elmer & Geraldine	L/B	5,050
Mazur, Adam & Clara	L/B	17,000
McCann, Paul R & Theresa	L/B	21,400
McCarron, Thomas & Vicky	L/B	39,300
McCarthy, Wayne G & Miriamy	L/B	8,450
McCormack, William	L	1,900
McCoy, Harold E & Lois A	L/B	11,950
McCrillis, Francine J	L/B	16,050
McDaniel, John L	L	4,500
McDermott, Jerauld & Elizabeth	L	750
"	L	1,400
"	L/B	27,050
McDonald, Alexander & Ann A	L/B	20,550
McDonald, Robert & Priscilla	L/B	10,800
McDonough, Raymond	L/B	4,200
"	L/B	7,400
McDonnell, Viola	L/B	2,700
McDuffee, Frank V	L/B	25,400
McDuffee, Stephen	L	1,350
McElroy, Peter E & Caroline	L	5,400
"	L	6,350
McGlone, Hubert James	L/B	11,750
McGuirk, J Christophen	L	3,100
MeInnis, Gilbert	L	750
McKay, Charlotte	L	3,600
"	L/B	10,750
"	L	300
McKay, Robert & Marilyn L	L/B	12,450

Name		ASSESSED
		VALUATION
Moodie, Donald M & Carolyn B	L	6,050
Morais, Virginia F & Manuel	L	2,050
Morakis, David C & Kathryn	L/B	2,250
Moreau, Raymond R & Gertrude P	L/B	17,550
Morin, Francis P & Woodrow F	L/B	2,550
Morrell, Lawrence W & M Katherine	L/B	16,150
Morrison, Richard & Elizabeth	L/B	5,550
Morrison, Wm G & Dorothy	L/B	17,100
Morriss, Samuel E & Beatrice H	L	2,900
Mountain, Joseph F & Catherine M	L/B	4,750
Mullet, John H	L	1,550
Mullin, James E & Estelle M	L	3,400
Mulrooney, John J & Gertrude	L	11,650
Munroe, Ralph S & Edith J	L	1,500
Munson, Douglas E & Muriel	L/B	500
Murphy, James	L/B	12,850
Murphy, Robert	B	4,700
Murray, Evelyn	L	2,000
Murray, Thomas L & Alice	L/B	6,150
"	L	550
Musler, George T & Helen M	L/B	66,400
Nabozny, John & Ruth	B	7,500
Nagy, George & Lillian	L/B	7,850
Nagy, Andrew	B	3,800
Nappa, Carmine P & Linda M	L/B	18,350
Nasuti, Anthony & Barbara	L/B	22,250
Navjoks, Gert P & Fritz	L	4,000
N-Bar N Riding Club, Inc.	L/B	8,500
Neal, Alden & Constance	L/B	14,500
Neal, Arthur C	L/B	6,100
Neal, Daniel R & Debra	L/B	5,300
Neal, Frank L & Mertie A	L/B	7,200
Neal, Howard	L	250
Neal, Laura C	L/B	11,400
"	L/B	12,550
Neal, Richard	B	9,100
Neilsen, Charles E	L/B	9,750
Nelson, Philip	L	950
New England Tel. & Tel. Co. Inc.	L/B	30,550
"	L	1,200
"	L	1,200
Nettleton, John T. & Elaine G	L/B	19,750
"	L/B	11,000
Nevers, Priscilla	L	900
Newbury, Edwin J & Ethel B	L/B	13,600
New England Construction Corp.	L	1,950
"	L	900
"	L	1,950
"	L	1,850
"	L	2,750
"	L	1,150
"	L	1,150
"	L	1,100
"	L	1,450
"	L	1,900
"	L	1,750
"	L	1,450
"	L	1,400
"	L	1,800
Newhall, William S & Patricia R	L/B	25,450
Newman, Richard & Peggy	L	3,200
Newman, Richard	L	1,050
Newsy, Michael & Barbara E	L/B	32,750
Nicholson, David A & Lynette M	L/B	10,400
Nielson, Mildred	L	1,150
"	L	1,250
Nilssen, R Helge & Ruth H	L	2,850

Name		ASSESSED
		VALUATION
Noble, Myrtle E	L/B	3,500
Noonan, Patrick	L	3,500
Norris, F Harty & Madelyn	L/B	11,700
Norris, Harty W & Linford D	L/B	4,500
Norton, Leslie & Janet	L/B	12,550
Norwood, Jim L	L	1,550
Norton, Gerald M	L	800
Noyes, Joseph A & Rita E	L/B	2,050
Nutton, Raymond & Adele J	L/B	12,900
Nye, George E & Sharon E	L/B	15,250
Oak Hill Associates	L	300
"	L	2,900
O'Brien, Francis J	L	3,800
O'Brien, Walter & Jaqueline	L	900
O'Donnell, John & Betty	L/B	12,250
Ogren, Ronald & Velerie	L/B	10,000
Oliver, Julien & Jane	L/B	14,850
Olson, Milton G & Lura L	L/B	8,600
Olsen, Bjorn & Margaret H	L/B	19,400
O'Malley, Desmond F	L/B	6,900
Omegrosso, Daniel R & Lucille T	L/B	11,600
Oppedisano, Anthony & Theresa	L	350
Ordway, Ralph & Barbara	L/B	9,200
Orkin, Eric F & Linda A	L/B	19,800
Osborne, Wayne & Mildred	L/B	17,300
Ortolani, John A & Mildred M	L	700
Osborne, Mitchell & Isabella V	L/B	6,800
Osburn, Norbert & Linda	L	300
Osgood, Gordon R & Sandra L	L	550
O'Shea, William P & Kathleen H	L	4,350
Oskirko, Victor Jr. & Priscillia J	L	2,550
Otis, Josephine	L/B	1,400
Osterstruck, Myron & Arlene	L/B	1,850
Otoole, Helen T & Kathleen T	L/B	9,450
Ouellette, J.P.	L/B	9,500
Ouelette, Joan	L/B	25,400
Oxton, Roland	L	850
Oyster River Fish & Game Club	L/B	9,700
Face, Robert A & Grace D	L	1,000
Padduck, Edward & Anne	L	700
Pagano, Dominic F & Lillian	L/B	13,850
Pagluica, Angelo & Shirley	L/B	10,750
Pagluica, Pasquale & Violet S	L/B	10,500
"	L	2,850
Palmeira, Edward R & Carmella	L/B	16,700
Palmer, Eunice W	L	2,950
"	L/B	3,450
"	L	350
Palmer, Raynon W & Beatrice	L/B	4,700
Palmer, Roscoe B & Minnie	L/B	16,300
Pantazopoulos, Hercules & Claudia	L	900
Pantelis, Spiro & Betty	L	650
"	L	950
Pappas, John	L	750
Paquin, Alphonse A	L/B	14,050
Paradise, Charles A; Estates	L/B	17,300
Park Realty Association, Inc.	L	16,400
"	L	2,250
Parker, Albert & Thelma D	L/B	10,800
Parker, Charles	L/B	9,250
Parker, Willie E & Vivian	L/B	5,300
Parry, John	L	3,150
Parshley, Joseph E & Evelyn V	L/B	6,900
Parshley, Laurel & Nancy	L	2,850
Parshley, Pheldon C	L/B	9,650
Parshley, Mary	L/B	18,500

Name		ASSESSED
		VALUATION
Parsons, Mason H & Laura S	L/B	8,450
Pascucci, Antionette S	L/B	5,850
Pascicci, Henry & Josephine	L/B	8,500
"	L	1,100
Pasero, George L & Majorie	L	2,000
Patten, Lerry & Cheryl	L/B	11,400
Peabody, Olive	L	48,650
Peabody, Myron & Olive	L	3,550
Peabody, Olive P	L/B	23,550
Peabody, Myron F	L/B	1,100
Peabody, Myron & Olive	L	1,500
"	L	600
"	L	200
Peabody, Olive	L	200
"	L	150
Peach, John A & Lena A	L	1,000
Pearson, Herbert A	L/B	10,400
Pease, Arthur & Grace	L/B	10,150
Pease, Dennis S & Margaret E	L/B	15,200
Pelcnat, Lawrence & Katherine	B	2,950
Perillo, Louis & Carmela	L	950
Perkins, Donald & Woreen	L	1,800
Perkins, Fenlon J & Linda L	L/B	18,500
Perkins, Ina E	L	1,000
Perkins, John F	B	750
Perkons, Anton & Milda	L/B	3,350
Perrault, Marion	B	8,200
Perron, Dorothy & Gerard	L	1,450
Perry, Antone	L/B	9,400
Perry, Rhona	L	3,250
Perry, Paul E & Marjorie E	L/B	9,400
"	L	1,650
Persson, Ruth C	L/B	22,850
Peters, Raymond V & Alice Y	L/B	25,450
Pwterson, Frederick J & Elizabeth H	L/B	12,900
Pettiglio, Dominic & Evelyn	L/B	10,900
Phillips, Charles E & Dorothy	L/B	17,000
Phillips, Harry Jr. & Elizabeth	L/B	17,650
"	L	300
Phillips, Melbourn Jr. & Carolyn	L	4,750
"	L	1,950
Phinney, Betty W	L	1,300
"	L/B	13,700
Pierce, James Duntan	L	1,400
"	L/B	11,150
Pierce, Joseph M & Ruth B	L	2,250
"	L/B	7,200
Pierce, Richard E & Jane A	L	950
Piller, Mrs. Julia	L/B	19,600
Pinzari, Gerald J & Priscilla J	L/B	25,300
Pitrolffy, Thomas	L	1,200
Plantamuro, George & Alice	L/B	15,850
Plante, Richard A & Ethel A	L/B	33,550
Ploude, Roger E & Ernestine J	L/B	2,250
Plummer, Donna & Richard	L/B	21,800
Plummer, Ethel	L	1,650
Poirem Gene R & Ann E	L	2,350
Poirier, Rene & Rachel	L/B	10,450
Poluere, James	L/B	2,900
Ponde, Myrtle	L	500
Porcella, Paul A & Phyllis M	L/B	8,500
Porter, Haven	L	950
"	L	350
"	L	1,000
"	L	650
Porter, Roland Alan & Sharon A	L/B	12,150
City of Portsmouth	L	3,600
Possehl, Mary	L	900

		ASSESSED VALUATION
<u>Names</u>		
Post, James E & Shirley M	L/B	6,550
Post, James	L	700
Post, Winford & Ellen	L	850
Potter, Dr. Edgar M & Martha	L/B	15,750
"	L/B	9,250
"	L	1,750
Potter, Wayne L	L/B	13,750
Poulin, Roger & Leonne	L/B	4,950
Powell, Alfred & Patricia	L/B	23,200
Ponell, Tgomas A & Sara A	L/B	4,700
Power, James	L/B	14,600
"	L/B	4,500
Powers, Paul F	L/B	6,550
Powers, Robert C	L/B	1,450
Powers, WW H	L	500
Poynton, Brian & Marylou	L	1,850
"	L	2,100
Pratt, Harvey W Jr. & Sandra S	B	4,000
Prendergast, Michael J	L/B	10,950
Prescott, Mark & Claire	L/B	16,650
Prescott, Stanley W	L/B	8,900
Preston, David L	L	700
Preston, David L & Elizabeth	L/B	14,850
Preston, Harold V Jr.	L	3,700
Preston, Harold V Jr. & Helen	L/B	25,300
Preston, John D	L/B	16,700
"	L	700
Prifti, William M & Olga	L	1,400
Prince, Kenneth A	L/B	6,300
Pructor, Gordon W & Sawyer, Phyllis M	L	1,550
Properties Inc.	L	2,250
Proulx, Robert M & Carol L	L	1,650
"	L	1,000
Pucko, Timothy G & Spruce, Earl Jr.	L	8,650
Pulcinello, Felix J & Alice L	L	1,800
Puleinella, Robert C & Joanne E	L	4,800
Purington, Erland	L	1,150
Purington, Richard B & Doris	L/B	22,450
Purvis, Carlyle S & Dorothy A	L/B	20,900
"	L/B	8,250
Purvis, Frank	B	500
Putnam, James E & Susan	L/B	13,050
Pyteraf, Stanley & Maureen	L	950
Public Utility		1,015,750
Quint, Clyde R & Julia	L/B	11,300
Radloff, James & Gaye	L/B	9,600
Ragust, Albert C & Marion G	L/B	12,800
Ramsbotham, Thomas & Carolyn J	L	350
Ramondi, Lawrence A & Geraldine B	L/B	1,950
Ramsdell, Frederick & Annie T	L/B	21,200
Ramsdell, Frederick M	L/B	6,800
Ramsdell, Gary	L	3,150
Ramsdell, John	L/B	25,100
Ramsdell, Ralph & Eleanor	L/B	4,950
Ramsdell, William C	L/B	17,100
Rancount, Louis R & Carolyn	L	750
Rayball, Joseph & Rita	L	2,100
Real Estate Advisors	L	1,200
"	L/B	12,850
Real, Thomas F & Sarah	L/B	10,700
Reardon, Ronald & Michelle	L/B	28,400
Redler, Aurel M & Carloya A	L/B	20,850
Redman, Ernest D & Alma A	L	1,300
Reed, Wm & Leslie	L	1,300
Reeves, Wm	L/B	2,650
Register, James L & Jean Ann	L/B	9,050
Reid, Douglas & Lois K	L	2,100
Reine, Manuel Jr. & Barbara	L	600

		ASSESSED VALUATION
Name		
Reinhard, John & Ingeborg	L/B	8,850
Reinhard, Werner A & Barbara L	L/B	13,900
Remick, Ernest C Jr. & Lois M	L/B	17,500
Renaud, Dale P	L	2,400
Reynolds, Charles & Evelyn	L	2,400
Ricci, George A & Mary M	L/B	7,050
Richard, Jean P & Barbara	L/B	25,900
Richard, Ralph A	L/B	15,600
Richardson, Basil & Louise	L	3,800
Richardson, James & Tomasina	B	9,050
Richardson, John T & Lorraine	L/B	24,400
Richmond, Herbert & Ruth	L/B	10,400
Richmond, Ruth P	L/B	10,250
Riecks, David Edman	L	3,000
Rigger, Tommy W & Melinda	L/B	9,000
Rivet, James A & Elizabeth	L/B	22,100
Rizza, Elizabeth S	L	5,500
Roberts, David E & Schwebel Andrew	L	2,850
Roberts, Shirley R	L/B	8,100
Roberts, Thomas M & Dorothy H	L/B	12,200
Robie, Lawrence C & Roberta H	L/B	15,500
"	L/B	15,350
Robinson, Gordon E & Helen C	L/B	24,000
Robinson, Harris E & Joanne	L	5,950
Robinson, Samuel F	L/B	11,550
City of Rochester Water Works	L	7,150
City of Rochester	L	5,250
City of Rochester Water Works	L	9,550
Rockwell, Albert L & Jeanette D	L/B	10,500
Rodman, George R	L/B	4,900
Rogers, Conrod A & Violet	L/B	7,400
Rogge, Robert C Jr. & Dorothy L	L/B	8,450
Romanowski, Edmund J & Joan	L/B	10,050
Rondeau, Lawrence & Rebecca	L/B	26,950
Roos, Muriel	B	1,000
Rosem, Harold	L/B	4,450
Ross, Shepley L & Virginia	L/B	32,650
Rossiter, Richard E	L	450
Rossino, Americo & Barbara	L	2,300
Rossino, Joseph & Patricia L	L	2,100
Rossiter, Martin P	L	1,900
Rouleau, Clarence	L	1,400
Rouleau, David E & Pamela S	L/B	6,600
Rouleau, Douglas	L	1,050
Roundy, Edward K & Vickie	L/B	20,900
Rowe, Henry E & Zelma M	L/B	11,200
Rowell, Allan M & Shirley	L/B	17,850
Rowell, Hazel	B	11,200
Rowell, E Richard & Tiederman, Charles	L	4,650
Rowell, E Richard	L/B	16,800
Rowell, Kenneth E	L	1,100
Roy, Jean Laurent & Leah May	L/B	12,500
Royce, Peter & Nona	L/B	13,650
R & R Enterprises	L	2,450
Rubinstein, Stephan, Trustee	L	3,800
Ruel, Morris J & Joanne C	L/B	19,550
Ruel, Ruth M	L	500
"	L/B	16,650
"	L	5,450
Rule, Walter S Christine G	L/B	17,250
Runde, George R & Lucinda J	L/B	18,500
Ruotolo, Louis	L/B	5,850
Rush, Deanna P	L/B	25,350
"	L	500
Rush, Ronald	B	950
Russ, Alfred F & Jane G	L	600
Russell, Philip J & Clare L	L	1,100
Russell, Walter	L/B	4,500
Ryan, William & Mary	L	3,700
Ryder, Ernest & Josephine	L	1,600
"	L/B	15,150

Name		ASSESSED
		VALUATION
Sagarino, Robert	L	650
Sanborn, Chester S	L	1,650
Sanborn, Chester S & Mary M	L	1,750
Sanborn, Richard F	L/B	11,200
Sanborn, Roger & Mary	L/B	12,450
"	L	6,100
Sanders, Dan H & Ruth Ellen	L/B	29,750
Sanders, Donald P & Helen C	L/B	9,150
Sanders, John H Jr. & Lynda L	L/B	9,600
"	L	2,550
Sanderson, Ralph E & Genieve L	L/B	15,600
"	L	1,000
Sandler, Maynard & Hazel	L	7,050
Sanfacon, Paul E & Kathleen	L/B	5,400
"	L	550
Sanfacon, Robert A & Doris B	L/B	8,750
Sanford, Eugene P	L/B	5,950
Sanford, Pauline H	L	1,100
Sasso, Carmen A & Mary T	L/B	2,300
Saulnier, Thomas & Doris	L	3,550
Saulnier, Thomas F	L	1,850
"	L	500
"	L	4,950
Saulnier, Thomas & Doris	L	650
"	L	2,500
"	L	350
"	L	4,450
Saulnier, Thomas-Doris-James	L/B	20,650
Saulnier, Thomas	L	6,150
"	L	850
"	L	350
"	L	350
"	L	350
"	L	350
"	L	850
"	L	3,500
Saulnier, Doris	L	600
Saulnier, Thomas	L	650
Saulnier, Doris	L	650
Saulnier, Thomas	L	650
Saulnier, Doris	L	600
Saulnier, Thomas	L	750
Saulnier, Doris	L	500
Saulnier, Thomas	L	500
Saulnier, Doris	L	550
Saulnier, Thomas	L	800
Saulnier, Doris	L	800
Saulnier, Thomas F & Doris A	L/B	25,950
Saulnier, Doris	L	3,600
Saulnier, Richard	L/B	11,350
Sawyer, Charles L & Janet E	L/B	24,000
Sawyer, Kenneth	L	1,300
Sayers, Robert J & Mariette A	L	2,250
Scenna, Enid & Teresin A	L	1,000
Scheri, Ronald	L	2,850
Scheu, Arnold L & Louise F	L/B	19,700
Scholl, Carl E & Mary Jean	L/B	27,150
Schruben, M Dean & Mary A	L/B	18,650
Schuh, Arthur F & Winifred B	L/B	12,700
Schultz, Frank J & Norra C	L/B	5,700
Schulz, James & Ann	L/B	23,800
"	L	3,100
"	L	300
"	L	1,550
"	L/B	2,950
Schulze, Priscilla	L/B	9,350
Scott, Davis R & Margaret E	L/B	6,950
Scott, Walter E Jr & Dorothy J	L/B	9,300
Scrouton Pond Farm, Inc.	L/B	101,150
"	B	7,400

		ASSESSED VALUATION
Name		
Cappiello, Daniel	B	15,000
"	B	2,100
Scrouton Pond Farm, Inc.	B	2,850
"	B	4,000
"	B	4,600
"	B	3,900
"	B	6,450
"	B	8,800
"	B	7,600
"	B	6,750
Wilson, Warren	B	3,200
Rhodes, Winthrop R	B	2,800
Weeks, Carol	B	3,400
Seaborne, David & Adel	L	1,500
Seaman, Paul W	L/B	12,150
Seaver, Ronald	L/B	14,850
Seavey, Edward S Jr. & Margaret	L/B	12,750
Segeberg, Raymond	L	550
Segee, John P	L/B	2,600
Senter, Lorimer & Laura J	L/B	27,550
Sellfert, Frederick & Margaret	L/B	23,000
Shapiro, Leonard P & Charlotte S	L/B	11,500
Sharman, Bradley & Dorothy	L	600
Sharman, Bradley & Dorothy	L/B	20,600
Shaw, John E & Phillis A	L/B	11,150
Shaw, John Sr. & Silveira Christine	L	1,650
Shaw, Timothy W & Mary E	L	2,300
Sheahan, Gerald P & Diana M	L	1,000
Shecta, Philip H & Florence	L	3,200
"	L	3,100
Sheehan, Joseph T & Rolande C	L/B	7,600
Shelly, Elizabeth W	L	5,800
Shepherd, Robert S & Margaret L	L/B	33,050
Shepherd, Martyn F & Susan	L/B	15,550
Sherburne, Joel	L/B	5,800
Sherman, David	L	2,050
Sherwood, Bradbury & Beverly	L/B	12,700
Sherwood, Paul W	L	2,450
Shiely, Major General Albert R	L/B	31,650
Shiely, Albert R Jr & Edith	L	7,800
Shiere, Lester C	L/B	12,100
"	L	4,000
"	L	150
Shipley, Thomas E & Elizabeth F	L/B	32,700
"	L	3,050
"	B	6,500
Shiverly, Robin	L	1,250
Shock, Reinhold J	L	1,100
Shortle, Walter & Elizabeth	L/B	11,950
"	L	1,150
Siddall, David V & Valerie C	L/B	14,950
"	L/B	4,550
Siegel, Saul	L/B	7,550
Silman, John A & Marie	L/B	2,200
Silva, Jorge & Mary Ellen	L/B	8,800
Silver, Leonard A Sr & Martha B	L/B	5,200
Silver, Leonard A Jr & Virginia D	L/B	5,000
Silva, Manuel & Janet C	L/B	14,700
Silvia, Kenneth F & Gael	L/B	23,650
Simpson, Samuel & Dorothy	L	950
Singleton, Robert Glenn & Irma L	L/B	10,550
Sink, Theodore W & Karen E	L/B	15,200
Sinopli, Elizabeth F	L/B	12,800
"	L	1,250
Skoglund, Winthrop C & Clara D	L/B	11,000
Skoolicas, Geo C & Linda K	L	2,200
Slide, Henry & Virginia	L	1,000
Slusanz, John & Jeanne	L/B	16,050

ASSESSED
VALUATION

Name		
Small, Edmund H & Barbara J	L/B	16,100
Smallcon, George P & Heirs of	L	3,250
"	L	2,400
"	L	1,950
Smalley, Jerry L & Judith E	L/B	17,900
Smart, Kenneth A & Margaret L	L/B	14,650
Smith, Albert & Eina	L/B	2,450
Smith, Barrys & Susan & Smith, Michael Mahoney, James J	L	2,650
Smith, Cathy Jean	L/B	3,150
Smith, David & Susan	B	4,400
Smith, Delmont & Isla E	L/B	13,950
Smith, Donald & Elizabeth	L/B	31,750
"	L/B	5,700
"	L	5,000
Smith, Donald M & Marilyn L	L/B	34,800
"	L	600
"	L	650
Smith, Edith L	L/B	14,550
Smith, Harold K & Marie	L/B	11,400
Smith, Hollis J & Julia E	L/B	13,300
Smith John F	L/B	21,650
Smith, Leroy Jr.	L/B	20,450
Smith, Leroy E Sr.	L	1,050
"	L	1,150
Smith, Rev Philip A & Barbara T	L/B	14,650
Smith, Roland H & Rose A	L	1,350
Smith, Stephen W	L/B	20,200
Smith, Tony & Linewebur, Ronald	L	10,600
Smith, Willis & Marion	L	1,850
Smud, Diego & Dorothy	L/B	19,550
Smyth, Charles E & Cecelia	L/B	8,150
Snell, Norman Est & Anne Shaw Est	L	850
Snell, William & Barbara	L	700
Snell, Nehemiah	L	800
"	L	300
Snow, Waldo E & Elie	L	1,850
Sobocinski, Robert F & Anne R	L/B	20,850
Solsky, Anthony A & Shirley A	L/B	24,250
Somerville, Harold F Jr.	L/B	15,700
Sonneschien, Gary & McCarrin, Vickie	L	10,300
Soucy, Robert R & Gloria F	L/B	9,650
Soule, Charles & Lillian G	L/B	7,200
"	L	1,300
"	L/B	15,300
Souter, J Campbell	L	450
Sparange, Sirios, Christine & Violetta	L/B	12,450
Sparks, Richard & Claire	L	1,050
Spates, Lewis & Josephine	L/B	12,250
"	L	200
"	L	1,500
Spieth, Jack L & Joan M	L	6,250
"	L/B	24,700
Spinale, Charles & Betty Lou	L	4,850
Spingle, Richard	L	1,500
Spinney, Raymond & Helen M	L/B	20,900
"	L	6,550
Sprague, Kinball R Jr. & Martha	L/B	16,150
Sprague, Walter & Donna	L/B	4,750
Sprague, D William	L	750
Springal, Richard	L	1,950
Spruce, Earl Jr.	B	2,400
Stabile, Pasquale & Maureen	L/B	23,000
Stadig, Adeline	L/B	18,450
"	L	700
Stadter, Gunther & Elizabeth	L/B	32,300
Staley, Ronald & Violet W	L/B	20,200
Starratt, Harry	L	800
Statsky, Anna M & Lora Ann	L/B	2,950

		ASSESSED
		Valuation
Name		
Steele, Ralph	B	4,950
Steiner, Joyce & Robin	L	900
Stevens, Elliott S	L/B	3,300
"	L/B	7,250
Stevens, Leonard P & Donna R	L/B	15,550
Stevens, Mrs. Sarah J	L/B	18,600
Stevens, Stanley S Jr. & Janet E	L	2,900
Stevenson, Douglas	L	500
Stevenson, Eva L	L	4,100
"	L	1,000
"	L	4,000
Stevenson, Douglas & Eva	L	1,450
Stevenson, Eva	L	250
Stevenson, Eva L & Douglas M	L	450
Stevenson, Eva	L	750
Stevenson, Douglas & Eva	L	500
"	L	1,700
Stevenson, Eva	L	3,100
"	L	1,250
Stevenson, Douglas & Eva	L	3,350
"	L	2,050
Stevenson, Eva L	L	950
Stevenson, Douglas & Eva	L	1,100
Stevenson, Eva L	L	2,100
Stevenson, Douglas M & Eva L	L/B	99,250
"	L/B	450
"	L/B	15,150
"	L	35,950
"	L	2,050
"	L	450
Stiles, Walton & Ellen	L	650
"	L	1,550
Stimpson, Wm & Nina	L/B	2,500
"	L/B	7,200
St. Germain, Mozart & Louise	L/B	14,750
St. Germaine, Reginald	L	900
St. Laurent, Oliver & Mildred	L/B	11,400
St. Laurent, William L & Sandra	L	2,650
"	L	700
St. Onge, Mrs. Etta D	L/B	11,200
St. Sauver, Robert J & Catherine	L/B	13,850
Stone, Elizabeth & Albert E	L/B	3,750
Stover, Jane	L/B	5,650
Strafford Land Inc.	L	100
Stritch, C Donald & Bertha	L/B	11,300
Stritch, Lawrence	L/B	9,600
"	L/B	2,750
Stroud, Arlene	L/B	28,000
Stroud, C Virgil & Kay	L/B	42,800
Stuart, James L	L	900
Stuart, Lloyd & Evelyn	L/B	10,050
Stultz, Charles M & Albertine M	L	1,000
Sullivan, Eugene	L/B	20,350
Sullivan, John F Jr. & Catherine	L/B	5,800
Sullivan, John & Miram	L/B	10,200
Sunderland, James & Linda	L/B	15,250
Surette, Raymond L Jr.	L	600
Surette, Raymond L Sr. & Agnes A	L	600
Swain Heirs Alice	L/B	14,650
Swain, Calvin S & Katherine	L/B	23,250
"	L	5,450
Swain, Mrs. Mattie	L/B	14,500
"	L	6,100
"	L	6,550
Swain, Ralph M & Katherine	L/B	40,300
Swain, Ralph M	L	200
"	L	350
Swain, Ralph M & Katherine	L	5,350
"	L	1,050

Name		ASSESSED
		VALUATION
Swain, Ralph W & Pauline S	L	1,450
"	L	400
"	L/B	6,500
"	L/B	14,050
"	L/B	28,300
"	L	5,950
"	L	1,050
"	L	1,850
Swain, Richard B	L/B	12,500
"	L	4,500
"	L	1,050
Swain, W Sherburne (Heirs of)	L	100
"	B	6,400
"	L	5,550
"	L	1,400
"	L/B	7,200
"	L	550
Swain, Vernum T	L	35,450
Swap, Margurrite	L	1,350
Swebilius, Carl W & Irene	L/B	6,550
Sweeney, Edwin & Mary	L/B	9,350
Swenson, Harold M & Madelyn M	L/B	12,050
"	L	2,400
Swenson, Joseph J	L/B	10,950
Swenson, Joseph G & "arie	B	4,800
Styles, Jack Jr. Bonita & Chapin, Thomas		
Geraldine	L	3,450
Szymbor, Sherome	B	3,800
Takesian, Michael & Joan S	L	2,450
Talmage, Blanche	L/B	1,050
Talvio, S William & Ruth I	L	2,000
Tanguay, Leon P & Louise F	L/B	18,050
Tanguay, Leon R & Lois A	L/B	18,400
Tarbox, Richard & Priscilla	L/B	8,600
Tardiff, Louis T & Ida A	L/B	13,500
Tarmey, John A & Carole L	L/B	17,250
Taylor, Avis & Garnette Clarence	L/B	51,200
Taylor, Blanche Y	B	3,600
"	L	3,800
Taylor, Harold R	L	3,950
Taylor, Mildred E & Haley, Grace M	L	400
"	L	2,600
"	L	9,000
"	L/B	29,500
Taylor, Raymond P & Brenda J	L	8,500
Teague, Irene L	L	8,150
"	L/B	4,600
"	L/B	15,250
Tedesco, Leo	L	2,000
Tenaglia, Frederick N & Cora	L	2,150
Tessier, Albert Joseph Sr. & Katherine	L/B	11,000
Tessier, Albert & Cheryl	L/B	9,800
Tetreault, Joseph F	L/B	10,300
Therrien, Martin J & Evelyn C	L/B	20,300
Therrien, "ebert & Harriet	L	1,950
Thomas, Melvin R & Cecila R	L/B	18,950
"	L/B	9,150
Thomas, Norman & Dale	L/B	17,650
Thompson, Don & Joan	L/B	11,800
Thompson, Hebert A & Joan S	L/B	1,800
Thompson, Herbert	L/B	21,850
Thompson, Richard C & Jacqueline	L	5,000
Thoren, Marie	L/B	14,950
Thorne, Frank A & Marion P	L	2,100
Tibbetts, Robert & Frances A & Tibbetts		
Geo & Mary G	L	7,200
Tibbetts, Robert A	L	1,200
Tibbetts, Robert & George	L	900
Tiedwell Corp	L/B	13,200

Name		ASSESSED
		VALUATION
Tighe, Edward M & Wendy E	L/B	16,650
Timm, Frederick N	L/B	18,300
Tirimacco, Anthony F & Barbara A	L	1,700
Tostevin, William A & Sharon L	L	2,750
Toth, Albert S & Shirley	L/B	33,800
"	L	1,850
Towle, Daniel V & Nancy L	L/B	4,350
Towle, Elsie	L	6,750
Townsend, Arhie	L/B	4,900
Tozier, Allen D	L/B	11,050
Tracia, John & Mabel	L/B	18,450
Trask, Harold P & Denis S	L/B	18,500
Trask, Richard E	L/B	7,200
Trask, Lyman, E & Arlene	L/B	8,450
Traub, Arthur C Jr. & Carol A	L	1,950
Treadwell, Leo E	L/B	7,850
Treery, James C & Eunice C	L/B	15,250
Triangle Atlantic Coast Co.	L/B	115,450
"	L	1,800
"	L	1,950
"	L	45,000
Trela, Madeline A	L/B	17,350
Trites, Bernice	L/B	10,500
"	L	2,150
"	L	3,100
"	L	1,450
True, John & Patricia	L/B	6,900
Trueira, Estelle J & Hall, Sandra J	L/B	9,100
Tsakiris, Dennis & Christina	L/B	21,000
Tubalkain, Karl & Anda	L/B	28,350
Tucker, Freeman J Jr.	L/B	31,300
Tucker, James W	L/B	22,600
"	L	750
Tucker, Robert E & Ioria M	L/B	16,050
Tunberg, Stephen W & Cynthia N	L/B	18,100
Turcotte, Corinne	L/B	5,850
"	L	650
Turgeon, Theresa & Beaulieu Edwina	L/B	12,350
"	L	1,700
Turner, Arthur J & Virginia R	L/B	25,300
Turner, Sally	L	800
"	L/B	26,650
Tuttle, Chester R & Alice M	L/B	26,700
"	L	4,450
"	L/B	14,100
"	L	700
Tuttle, John W & Claire	L/B	23,550
Tuttle, Marjorie & Lahey, Roberta A	L/B	10,100
Tuxbury, James W & Rosemary	L/B	13,900
Twombly, Charles E & Marcia S	L/B	16,300
Uliano, Albert F & Emma	L/B	7,250
"	L	1,750
V & A Realty	L/B	44,250
"	B	54,650
"	B	26,650
Van Engen, Jered H & Marcia	L/B	16,350
Vaillancourt, August & Evelyn	L/B	3,250
Vallee, Edwin F & Charlotte	L/B	8,250
Vallone, John & Grace	L	800
Vanasse, William J	L/B	11,950
Van Voorhies, Steven	L	1,600
Varney, Robert W	L/B	28,950
Varney, Timothy W & Sally W	L/B	21,950
Varnum, Edward D & Elizabeth B	L	1,850
Verty, Albert W	L/B	11,600
Verity, Albert W & Mary J	L	1,850
Vespa, Theodore & Marjorie	L/B	8,850
Victoria, Joseph & Eleana	L/B	10,000
Volpe, Anthony & Louise M	L	2,250

Name		ASSESSED
		VALUATION
Waldron, Ronald	L/B	20,400
Walker, Douglas C	L	1,100
Walker, Frank E & Blanche B	L/B	14,150
"	L	1,950
"	L	250
Walker, Robert & Janet	L	1,400
Wallace, Terrance N & Sylvia A	L/B	21,950
Wallace, William H & Faith M	L/B	24,800
"	L	4,950
Wallingford, Richard & Helene	L/B	13,800
Walsh, Norma S	L/B	9,100
"	L/B	11,700
Walters, Richard M Sr. & Elizabeth	L/B	8,900
Ward, George H & Rose Marie	L/B	9,600
Ward, William H	L/B	6,750
Warren, Elmer L	L/B	9,450
"	L	1,500
Warren, Richard & Dorothy E	L/B	29,750
Warren, Wayne M & Virginia	L	1,000
Waterhouse, Lester A & Barbara A	L/B	12,900
Warehouse, Maurice E & Iva L	B	1,950
Watson, Charles A	L	650
Watson, Raymond S	L	3,750
Webster, Charles	L/B	2,250
Weed, Charles & Yolande	L/B	3,350
Weeden, Albert E	L/B	14,600
Weeden S & Elizabeth L	L/B	10,450
Weeden, Daniel F	B	4,200
Weeks, Dorothy	L	1,300
"	L/B	9,000
Weeks, Robert	L	2,100
"	L/B	3,350
Weeks, Francis O	L	6,100
"	L	500
Weesner, Theodore W & Sharon Long	L	5,550
Weitzell, Ronald W & Crystal A	L/B	8,750
Wells, Chester E & Betty	L/B	10,350
"	L	250
Wells, George A & Lillian G	L/B	9,550
Welner, Gordon K	B	5,000
Welsh, William S	L/B	7,200
Wenger, Richard & Phyllis	L/B	11,050
Wentworth, John R & Erlene M	L/B	12,700
Wentworth, Clifton	L/B	5,800
Wentworth, Rudolph & Dorothy	L/B	8,950
Werner, Charles A & Pauline	L/B	15,700
Wescott, Elmer M & Margaret M	L/B	3,000
Wesley, John & Linda	L	1,650
West Ayers Dev. Corp.	L	27,850
West, Charles R	L	2,350
West, David F & Anne C	L/B	14,250
Westgate, Joseph	L/B	1,700
"	L	450
Westman, George R	L/B	38,800
"	L/B	3,300
Weston, Helen	L	600
"	L/B	6,800
Wheeler, Maurice J	L/B	9,450
Whisnant, Owen T & Eleanor M	L/B	12,150
White, Andrew	L	6,950
White, Barry Q & Jette Aisha	L	950
White, Chester & Patricia	L/B	11,250
White, Clement & Eileen	L	600
White, thomas & Catherine	L/B	9,800
White, Thomas C	L/B	2,850
Whitehouse, Gary & Shirley	L/B	14,100
Whitford, E Russell	L	2,900
Whitsel, Landis B & Marianne N	L/B	6,950
Whittemore, Gladys M & Frank	L/B	25,200

		ASSESSED VALUATION
Whitten, John C & Margaret	L/B	7,700
Whittier, James W & Shirley E	L	4,350
Whitworth, Brian F & Nancy	L	3,350
"	L	1,650
Wickey, John W	L/B	10,700
"	L	900
Wiggin, Haven J & Greta L	L/B	9,200
Wilcox, Irene & Robert	L	1,300
Wilkins, Robert R & Patricia B	B	7,050
Will, Marion C	L	1,800
Willand, Eric J & Elizabeth	L	2,450
Willard, Theodore	L	4,850
Williams, Charles S & Harvey, Daniel W	L	50
Williams, Louise	L/B	11,950
Wilson, Chester W & Helen D	L/B	17,050
Wilson, Edward Beale & Barbara	L/B	27,850
Wilson, Warren C & Virginia	L/B	31,100
Winfrey, Woodrow & Alice B	L	750
Winkley, Alton J	L/B	21,600
Wiswell, James A & Faye L	L/B	8,550
Witmer, Mrs Leah	L/B	23,650
Wolfendale, Francis J	L/B	15,000
Women's Recreation Asso.	L/B	1,400
Wood, Doris & Stratton, Catherine	L	1,800
"	L	17,900
"	L	750
"	L	2,100
"	L	700
Wood, Eleanor J	L	1,750
Wood, William A & Alma J	L/B	2,400
"	L	11,650
Wood, George H & Esme	L	850
Woodman, Byron C	L	650
Woodstock, Lyle W & Doris F	L	1,950
Woodworth, Donald C & Katherine F	L/B	2,400
Woolson, John C	L/B	11,200
Woolson, Raymond F & Eleanor B	L/B	9,150
Wormell, John P & Ruth E	L/B	17,050
"	B	14,600
Wos, John	L	4,250
Wrenn, Mary H	L/B	750
"	L	1,900
Wright, Paul & Claire	L/B	400
York, Gordon T & Norma Jean	L/B	38,300
York, Irene	L	16,250
"	L	3,050
York, Earl	L/B	2,150
Young, Edward & Rita	L/B	7,100
"	L	7,400
Young, Edward H	L/B	1,200
Young, James A & Isabelle M	L/B	39,450
Young, Joseph V & Carol F	L/B	21,050
Young, Kenneth R	L	16,700
Zakon, David	L/B	700
Zakon, David & Doris	L	29,600
Zarrillo, Salvatore & Sophie	L	10,800
Zdankowski, Edw. H & Mary T	L	1,350
Zeletsky, Joseph J & Ethel T	L	2,000
Zeronsky, Shirley Ann	L	1,200
Zielfelder, Richard D & Eleanor M	L/B	500
Zielfelder, Richard & Lucille	L/B	10,800
Zielfelder, Ronald J & Suzanne	L/B	20,700
Zielfelder, Rose & Dianne	L/B	25,400
Zwicker, Raymond	B	8,700
<u>Left Out These ones</u>		4,650
Caswell, Dale K. & Susan W.	L/B	
Isinglass River Corp.	L	32,100
Loring, Justin	L/B	5,350
Whitney, James & Cheryl	B	17,250
		9,650

MOBILE HOMES IN PARKS

<u>Name</u>		<u>ASSESSED</u>
		<u>VALUATION</u>
Adjutant, Robert	MH	3,350
Albright, Paul	MH	3,400
Archambeault, Walter & Debbie	MH	2,850
Archibald, John N	MH	8,800
Arnold, George	MH	7,150
Aucoin, Roy	MH	8,200
Avery, Ferdinand	MH	7,250
Ayer, L.P.	MH	4,700
Ayvaz, Leon	MH	3,300
"	MH	7,900
"	MH	3,250
Ayvaz Mobile Home Estate	L	45,400
Baker, David & Mary H.	L/MH	25,300
Banker, Alfred & Jean	MH	2,900
Barden, Norma	MH	6,100
Beauman, David	MH	8,550
Beck, Helene R York	MH	10,150
Beeman, Darwin D & Esther	MH	9,850
Belliveau, Paul	MH	6,950
Felanger, Ovil	MH	4,000
Bernard, Stephen	MH	5,750
Bergart, Louis	MH	6,500
Bernier, Carol A	MH	10,450
Betts, Robert F	MH	7,250
Blouch, Earl H & Debra	MH	7,150
Blute, Reid	MH	5,750
Brewer, Donald	MH	6,450
Brown, Robert	MH	5,100
Burns, William	MH	7,050
Canter, John	MH	3,350
Cantin, Real	MH	8,800
Carmody, Patrick J	MH	7,600
Carter, Paul T	MH	8,900
Cecchetti, Italo	MH	10,220
Coakley, Eart C & Harriet	MH	7,950
Clark, Frances & Sharon	MH	7,600
Cole, Everett Dean	MH	6,400
Comtois, Paul O	MH	6,500
Connors, Wayne	MH	11,750
Cormier, Joseph & Louise	MH	10,300
Cote, David & Carol	MH	7,750
Cousino, Paul	MH	4,900
Couture, James J & Diane	MH	9,000
Crawbuck, Gladys & Robert Glenn	MH	6,600
Cunningham, Robert	MH	13,800
Davis, Donald & Stella	MH	5,450
DeRaps, Celia	MH	7,300
Dibona, Donimic	MH	750
DiMambro, Donald	MH	9,300
Dirting, Richard	MH	6,100
Dodge, Paul	MH	5,000
Donahue, David E & Kathy L	MH	7,600
Doucette, Richard	MH	5,150
Drapeau, Laura	MH	6,700
Dubois, Edward	MH	6,100
Duprey, Robert R	MH	9,700
Dureau, Paul	MH	4,050
Dutton, Stanley	MH	3,550
Edgecomb, Terrance & Virginia	MH	9,950
Emerald Acres, Inc.	L	69,450
Fisher, Philip & Mary	MH	3,850
Fithian, Jane	MH	7,400
Folsom, Joyce	MH	7,300
Fillmore, Robert C & Viviam	MH	6,850
Gallup, Frank	MH	2,900
Gaudette, Gerald & Carol	MH	7,900
Gillan, John P	MH	6,600

		ASSESSED VALUATION
Name		
Goddard, Timothy A	MH	6,300
Goode, Malcolm & Jane	MH	5,500
Googins, John	MH	6,600
Ghbellini, John C	MH	6,800
Hanna, Robert L & Sherry J	L/MH	21,550
Harding, Richard & Evelyn	MH	8,450
Haynes, Samuel	MH	9,200
Haywood, Robert	MH	4,600
Heald, James	MH	5,700
Heath, Wilber E	MH	12,450
Heighton, Magariet	MH	9,250
Hendrickson, Yvonne	MH	6,150
Hershey, John	MH	8,100
Hey, Jess	MH	9,650
Hickey, James	MH	11,500
Hill, Richard & Velma	MH	16,300
Hines, Robert	MH	3,250
Hopkins, Fred	MH	7,800
Horning, Elizabeth	MH	6,450
Hyde, Everett	MH	10,800
Jennison, Dan	MH	6,500
Jennison, Roger D	MH	6,900
Jancas, Mark L	MH	6,500
Jones, Albert L	MH	8,550
Jones, Arnold M	MH	7,200
Keezer, Franklin & Debbie	MH	8,900
Kimball, Mildred	MH	5,450
Kimball, Wesley F Jr & Karen B	MH	5,300
Knight, David	MH	7,350
Kolb, Mark	MH	2,050
Labrecque, Alfred & Shirley	MH	7,650
Leahy, John & Jacqueline	MH	11,750
Lee, Harold L & Shirley	L	8,450
Levendorf, Jules & Cleo	MH	8,100
Leland, James	MH	12,150
Lizotte, Leo	MH	2,400
Long, William	MH	6,100
MacMillan, Lawrence	MH	11,550
Marcoux, Gideon	MH	9,250
Mears, Arthur & Dorothy	MH	7,600
"	L/MH	5,650
Meathey, Lillian	MH	6,100
Metcalf, Arthur	MH	5,800
Metcalf, Bernand	MH	6,850
Miller, Wayne	MH	7,700
Moffett, Harold	MH	4,000
Morgan, Chester Sr	MH	8,300
Murphy, Michael T	MH	3,350
Murray, Barbara L	MH	6,850
Murray, Robert	MH	4,300
Myers, Steven	MH	7,350
Nelson, Myra	MH	1,800
Nicholson, Sherri	MH	2,450
Nix, John	MH	5,100
Norman, Mrs, Clara	MH	9,600
Normand, Robert & Carmel	MH	4,100
Olden, Robert	MH	13,600
Passman, Frederick J	MH	5,750
Patrick, Nancy	MH	7,350
Peabody, Thurston	MH	6,750
Pelland, Norman	MH	6,750
Perrow, Samuel P	MH	8,250
Pierce, Kenneth & 1/2 Hamilton, James	MH	9,700
Pinette, Paul	MH	4,250
Poore, Donald L	MH	9,000
Porter, George & Vivian	MH	8,000
Posten, Richard	MH	5,000
Pumpkin Grove Realty Inc.	MH	3,050
"	L	13,050

Name		ASSESSED
		VALUATION
Rayworth, Horace B	MH	7,750
Renaud, Adaland Jr.	MH	6,250
Renstrom, Arnold S & Muriel	MH	8,250
Richardson, Thomas	MH	6,150
Ritz, Joseph	MH	11,300
Robinson, Donald & Margaret	MH	8,600
Ross, David	MH	3,800
Rossiter, Richard	MH	7,100
"	L/MH	26,300
Roberts, William	MH	200
Roberts, William & Roberta	L	41,650
Savage, James	MH	7,300
Saucier, Roger L	MH	5,100
Santerre, Frank	MH	2,100
Schontag, John & Patricia	MH	8,200
Seckendore, Paul	MH	8,600
Shea, Arnold F	MH	5,500
Shevenelle, Richard	MH	9,850
Skinner, Harry	MH	8,900
Smith, Charles & Linda	MH	9,700
Smith, Richard	MH	6,200
Spoonen, Burton	MH	4,150
Spooner, George	MH	4,050
Sprowl, Trafton	MH	10,450
Steere, Clark	MH	6,400
Stewart, Lawrence	MH	6,300
Street, Janice	MH	4,850
Stoll, William	MH	5,200
Stull, Gary	MH	5,800
Sturdivant, Rachel	MH	6,250
Szymbor, Anthony	MH	5,250
Talon, Steve	MH	5,900
Thibeault, Bruce	MH	5,950
Thibodeau, Paul	MH	8,250
Thompson, Vernon	MH	3,850
Toppan, Philip M	MH	3,100
Toy, Donald & Bonnie Jean	MH	21,550
Tredwell, Philip	MH	10,850
Vansyckiel, John S & Maxine J	MH	10,150
Wallace, Witmen	MH	11,700
Ward, Harold C	MH	10,350
Webber, Alfred & Ida	MH	10,950
West, James	MH	6,600
Wheeler, Arthur J Sr. & Adeline J	MH	5,500
Wheeler, Chester Jr.	MH	5,050
Wheeler, Chester & Audrey	MH	4,500
"	MH	7,150
Wheeler, Arthur J Sr & Adeline J		
" Chester & Audrey	MH	7,750
Wheeler, Minnie	MH	3,750
White, Edward	MH	6,550
Wiggin, Russell E Sr. & Lucy	MH	6,300
Wilcox, James & Lynne	MH	5,600
Willand, Lyn M	MH	6,500
Wilson, Edwin	MH	8,100
Witham, Lloyd	MH	11,000
Worden, Donald	MH	6,600
Wood, Robert W & Vieginia	MH	6,000

OFFICE OF SELECTMEN
BARRINGTON, N. H. 02825

Chair of W. H. Harvey
Durham, N. H.
03824

