

**GRAFTON COUNTY**

**Annual Report**



Hamilton Smith  
Library,  
University of  
New Hampshire

**FOR THE YEAR ENDING  
December 31, 1935**





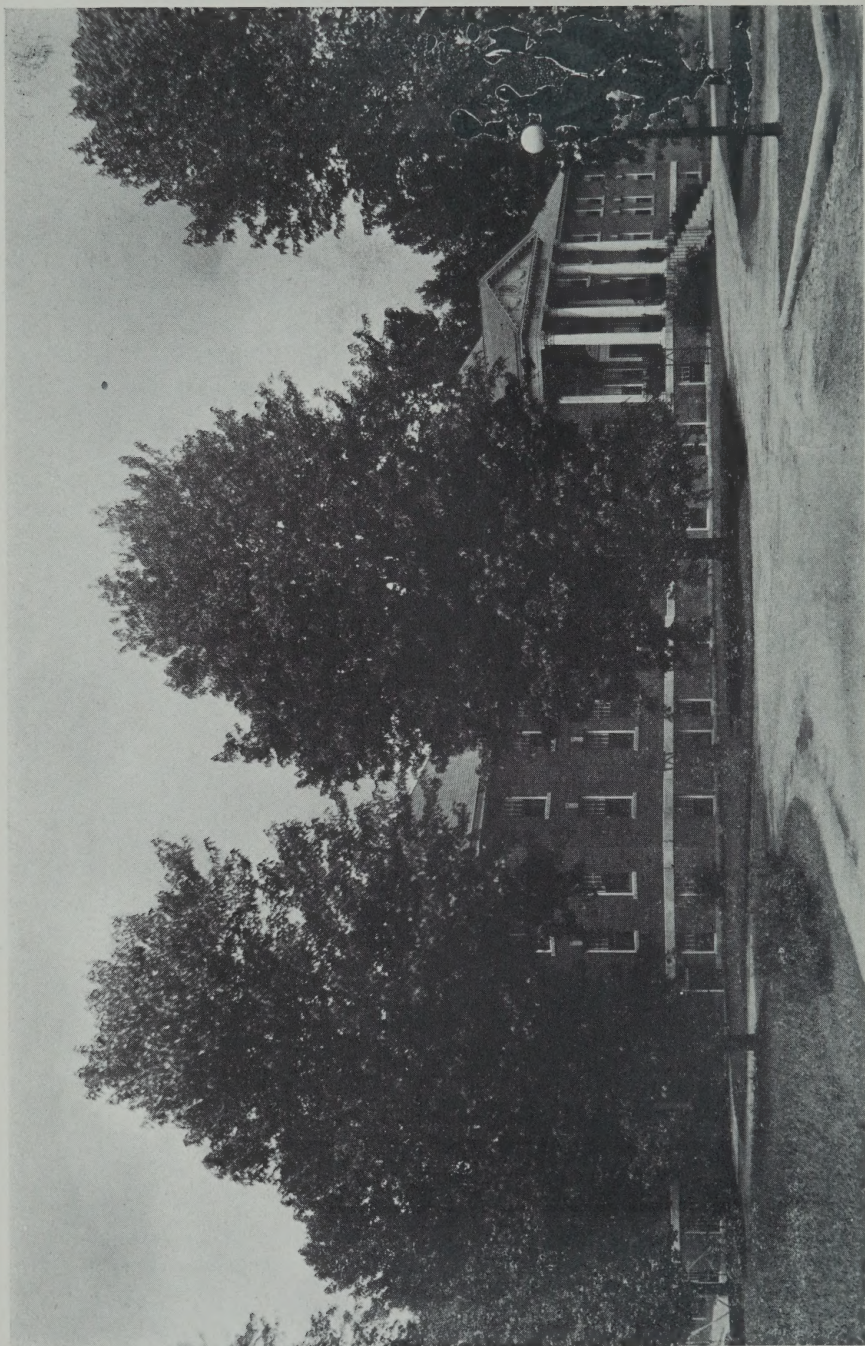

GRAFTON COUNTY FARM HOME

ANNUAL REPORT  
OF THE  
COMMISSIONERS  
OF THE  
County of Grafton

Together with the Reports of the  
Treasurer, Auditors, Superintendent, Jailer,  
Clerk of Court, Solicitor, Sheriff,  
Chaplain, Physician and  
Farm Bureau

---

**For the Year Ending  
December 31, 1935**

---

MUSGROVE PRINTING HOUSE  
Bristol, N. H.

ANNUAL REPORT

COMMISSIONERS

N

352.0742

G73

County of ... 1935

Printed by ...  
December 31, 1935

COUNTY OFFICERS  
COMMISSIONERS

**INDEX**

---

	Page
County Officers .....	4
Grafton County Delegation .....	5
Report of County Delegation Proceedings .....	6
Commissioners' Report .....	19
Selectmen of Town and Overseers of Poor .....	21
Financial Report—	
Balance Sheet .....	24
Summary of Receipts and Payments .....	26
Detail of Receipts .....	30
Comparative Debt Statement .....	32
Treasurer's Report .....	33
Auditor's Report .....	34
Superintendent's Report .....	35
Schedule of County Property .....	56
Clerk of Court's Report .....	57
County Solicitor's Report .....	60
Sheriff's Report .....	65
Chaplain's Report .....	68
Physician's Report .....	69
Summary of Farm Accounts .....	72
Grafton County Farm Bureau .....	74

## COUNTY OFFICERS

---

### COMMISSIONERS

George A. Pushee	Lyme
Fred Parker	Lisbon
John Gadd	Plymouth

### TREASURER

Harry S. Huckins	Plymouth
------------------	----------

### SOLICITOR

Norris H. Cotton	Lebanon
------------------	---------

### SHERIFF

George U. Leavitt, Jan. 1 to March 31	Lebanon
Claude M. Murray, April 1 to Dec. 31	Canaan

### JAILER

J. Earl Andrews	Woodsville
-----------------	------------

### CLERK OF COURT

Dexter D. Dow	Woodsville
C. Murray Sawyer, Deputy	Woodsville

### JUDGE OF PROBATE

Henry A. Dodge	Littleton
----------------	-----------

### REGISTER OF PROBATE

Russell T. Bartlett	Woodsville
---------------------	------------

### REGISTER OF DEEDS

William J. Randolph	Woodsville
---------------------	------------

### COUNTY ALMSHOUSE AND HOUSE OF CORRECTION

J. Earl Andrews, Supt.	Woodsville
------------------------	------------

### CHAPLAIN

Rev. Gilbert W. Wieting	North Haverhill
-------------------------	-----------------

### PHYSICIAN

E. M. Miller, M. D.	Woodsville
---------------------	------------

### AUDITORS

Moses A. Batchelder	Plymouth
Horace B. Knight	Woodsville



## GRAFTON COUNTY DELEGATION

---

Ashland	Sheldon E. Ellis
Bath	Amos N. Blandin
Benton	Walter J. Yeaton
Bethlehem	Harry A. Goodwin
Bristol	Willard S. H. Remick
Campton	Lester E. Mitchell
Canaan	Joseph L. Graham
Easton	Oliver L. Bowles
Enfield	Val M. Hardy
Franconia	Arthur W. Sawyer
Grafton	Clinton S. Williams
Hanover	Alfred W. Guyer
	Edgar Hayes Hunter
	Robert J. Putnam
Haverhill	Frank N. Keyser
	Herbert C. Merrill
	Rhett R. Scruggs
Holderness	Mark K. Marden
Lebanon	Roy C. Hathorn
	Florence Ward Hoyt
	Fred A. Jones
	Thomas J. McNamara
	Ralph N. Millen
	Joseph B. Perley
Lincoln	James A. Legassie, Sr.
Lisbon	William E. Bishop
	Dwight H. Parker
Littleton	William A. Astle
	Herbert S. Lewis
	Charles E. Magoon
	George R. Simpson
Lyman	Anthony Burgault
Lyme	David A. Grant
Orford	Edgar C. Lufkin
Plymouth	Richard J. McLean
	Harry A. Merrill
Rumney	William G. Cook
Warren	Chester B. Averill
Woodstock	Harry D. Sawyer

## REPORT OF COUNTY DELEGATION PROCEEDINGS

---

Concord, N. H., January 9, 1935.

### Grafton County Delegation Meeting

Meeting called to order by the Chairman, Edgar H. Hunter.

Herbert S. Lewis of Littleton and Lester E. Mitchell of Campton nominated for Clerk. Mr. Mitchell received a majority of all votes cast and was declared elected. Mr. Lewis of Littleton moved that the vote for Mr. Mitchell be made unanimous.

On roll call, the following members were present:

Goodwin of Bethlehem, Remick of Bristol, Mitchell of Campton, Graham of Canaan, Bowles of Easton, Hardy of Enfield, Sawyer of Franconia, Williams of Grafton, Guyer of Hanover, Hunter of Hanover, Putnam of Hanover, Keyser of Haverhill, Merrill of Haverhill, Scruggs of Haverhill, Marden of Holderness, Hathorn of Lebanon, Hoyt of Lebanon, Jones of Lebanon, McNamara of Lebanon, Millen of Lebanon, Perley of Lebanon, Legasse of Lincoln, Astle of Littleton, Lewis of Littleton, Magoon of Littleton, Simpson of Littleton, Burgault of Lyman, Grant of Lyme, Lufkin of Orford, McLean of Plymouth, Merrill of Plymouth, Cook of Rumney, Averill of Warren, Sawyer of Woodstock.

Chairman Hunter gave a detailed report of the county expenditures and problems.

Mr. Jones of Lebanon offered the following resolution which was adopted: That the Delegation express their appreciation of the most efficient and untiring efforts of Chairman Edgar H. Hunter for the past four years.

The following were nominated for Chairman:

Harry D. Sawyer of Woodstock, Joseph B. Perley of Lebanon, Edgar H. Hunter of Hanover. Harry D. Sawyer was elected Chairman.

Moved by Mr. Perley of Lebanon and so voted that the election of Mr. Sawyer as Chairman be made unanimous.

Voted to adjourn.

L. E. MITCHELL, Clerk.

True copy, attest:

L. E. MITCHELL, Clerk.

---

Concord, N. H., January 22, 1935.

Grafton County Delegation

The delegation was called to order by the Clerk, L. E. Mitchell.

In the absence of the Chairman, Harry Sawyer, Alfred W. Guyer of Hanover was elected temporary chairman.

Moved and so voted that the delegation authorize the Register of Deeds to proceed with his indexing of the records.

Commissioner Gadd discussed the fire at the Farm.

Moved and so voted that the Commissioners proceed to erect a new house in place of the one lost by fire.

Voted to adjourn.

L. E. MITCHELL, Clerk.

True copy, attest:

L. E. MITCHELL, Clerk.

---

Grafton County Delegation

Concord, N. H., Feb. 28, 1935.

Meeting called to order with Harry D. Sawyer, Chairman, in chair.

Hearing on House Bill No. 165, An act relating to the terms of the Probate Court for the County of Grafton.

Mr. Lewis of Littleton and Judge Dodge spoke in favor of the bill; also Russell T. Bartlett, Register of Probate. The following spoke in opposition: Mr. Merrill and Mr. McLean of Plymouth, Mr. Graham of Canaan, Mr. Hardy of Enfield and Mrs. Hoyt of Lebanon.

Moved by Mr. Scruggs and so voted, that the bill be laid on table.

Voted that executive committee be appointed by the Chairman.

Voted to adjourn.

LESTER E. MITCHELL, Clerk.

A true copy, attest:

LESTER E. MITCHELL, Clerk.

---

#### Grafton County Delegation

Concord, N. H., March 13, 1935.

Meeting called to order by Chairman.

Hearing on House Bill No. 349, An act establishing commissioner districts in the County of Grafton. Mr. Mellen, Mr. McLean, Mr. Graham and Mr. Scruggs spoke in favor of the bill.

Voted to lay House Bill No. 349 on the table.

Hearing on House Bill No. 354, An act relating to the salary of the treasurer of the County of Grafton. Mr. McLean, Mr. Scruggs, Mr. Guyer, Mr. Gadd and Mrs. Hoyt spoke in favor of the bill. Moved by Mrs. Hoyt that House Bill No. 354 be reported "ought to pass" and it was so voted.

Voted to adjourn.

LESTER E. MITCHELL, Clerk.

A true copy, attest:

LESTER E. MITCHELL, Clerk.

Tuesday, May 7, 1935.

Grafton County Delegation called to order by Chairman Harry D. Sawyer. Hearing on House Bill No. 420, An act relating to clerk hire in Probate Office of Grafton County. Mr. Blandin spoke for the bill. Mr. Hoyt and Mr. Scruggs also spoke.

Moved by Mr. McLean of Plymouth and so voted that House Bill No. 420 be reported "ought to pass." Mr. Graham and Mr. McNamara wished to be recorded as opposed to this bill. Motion was adopted.

LESTER E. MITCHELL, Clerk.

A true copy, attest:

LESTER E. MITCHELL, Clerk.

### Grafton County Delegation

Concord, May 29, 1935.

Meeting called to order by Harry D. Sawyer, Chairman.

Commissioner Gadd explained the jail situation.

Moved by Mr. Hunter and so voted that the Chair appoint a building committee of three to confer with the Commissioners and make a report to the delegation on the question of a jail extension.

The Chair appointed Mr. Hunter of Hanover, Mr. Lewis of Littleton, Mr. McNamara of Lebanon.

It was moved by Mr. Mitchell that House Bill No. 354 be amended by striking out the word "five" in line 4 of section 1 and inserting in its place the word "eight."

It was moved by Mr. Millen and so voted that House Bill No. 349 be taken from the table.

Mr. Hunter gave the committee his views on Senate Bill No. 11.

It was moved by Mr. McLean that House Bill No.

349 be reported "ought to pass." The vote was in the negative.

Voted to adjourn.

LESTER E. MITCHELL, Clerk,  
Grafton County Delegation.

A true copy, attest:

LESTER E. MITCHELL, Clerk.

---

Concord, June 11, 1935.

Grafton County Delegation

Meeting called to order by Chairman Sawyer.

Hearing on House Bill No. 453, An act regarding compensation of the Commissioners of Grafton County. Remarks by Mr. Perley of Lebanon, Mr. McLean of Plymouth, Mr. Hunter of Hanover, Mr. Graham of Canaan. Moved by Mr. Hunter that the bill be amended by striking out in lines 5 and 12 of the printed bill the word "twelve" and inserting in its place the word "ten."

Moved by Mr. Hunter and so voted that the Chairman be requested to introduce a bill into the House asking for permission for the County of Grafton to issue bonds for not over \$20,000 for the purpose of building an addition to the county jail; said bonds to be payable, \$5,000 in 1936; and \$5,000 for each of the succeeding three years. The proceeds from these bonds to be used to construct an addition to the present county jail, provided that the additional funds necessary to complete this work be procured from the federal government as a grant to the county.

Delegation adjourned until June 12 after the p. m. session.

LESTER E. MITCHELL, Clerk,  
Grafton County Delegation.

A true copy, attest:

LESTER E. MITCHELL, Clerk.

Concord, N. H., June 12, 1935.

Grafton County Delegation

Delegation called to order by Chairman Sawyer. Discussion on the budget ensued.

Moved by Mr. McLean that the Chairman be instructed to make an amendment to House Bill No. 461, making the first payment in 1937 and it was so voted.

Moved to adjourn until Tuesday, June 18, at 9 a. m., and the Commissioners be invited to attend and so voted.

LESTER E. MITCHELL, Clerk.

A true copy, attest:

LESTER E. MITCHELL, Clerk.

Concord, June 18, 1935.

Meeting called to order by Chairman Sawyer at 9:45 in room 100. Budget discussed.

Questions on the budget were asked by Mr. Hunter.

Mr. Gadd explained items.

Recess called until after the afternoon session.

Concord, June 18, 1935, P. M.

Meeting called to order by Chairman Sawyer in room 157. Twenty-two members present. Budget was explained by Mr. Hunter.

It was moved by Mr. Hunter that the sum of \$197,-145.00 be appropriated for the year 1935, and the sum of \$205,345.00 be appropriated for the year 1936, to be made up as follows:

Grafton County:	Estimated	Estimated
Current Revenue:	Year 1935	Year 1936
County Farm	\$ 15,000.00	\$ 15,000.00
Superior Court		
Fines and forfeits	200.00	200.00

	Estimated Year 1935	Estimated Year 1936
All other receipts		
Plymouth Court		
State of New Hampshire	\$ 75,000.00	\$ 75,000.00
Insurance	600.00	
Cash on hand (surplus)	13,000.00	
	<hr/>	<hr/>
Total revenue from all sources except taxation	\$ 103,800.00	\$ 90,200.00
	<hr/>	<hr/>
Total revenue	\$ 323,995.00	\$ 317,095.00

### Expenditures

#### Current Maintenance Expenses

Salaries of		
(a) Commissioners	\$ 3,000.00	\$ 3,000.00
(b) Treasurer	300.00	300.00
(c) Auditors	100.00	100.00
(d) Solicitor	1,200.00	1,200.00
(e) Medical Referee	500.00	500.00
(f) Sheriff	1,000.00	1,000.00
Clerk for com.	1,000.00	1,000.00
Expenses of		
(a) Above officers	1,245.00	1,245.00
(b) Register of Deeds	5,200.00	700.00
(c) Register of Probate	1,000.00	600.00
Care and supplies for Court House	4,000.00	4,000.00
Superior Court:	8,500.00	8,500.00
Jury Payrolls	4,000.00	4,000.00
"State vs.—" Payrolls	1,500.00	1,500.00
Counsel fees	1,500.00	1,500.00
Stenographer, etc.	5,000.00	5,000.00
Clerk of Superior Court	3,000.00	3,000.00
Public Welfare		
County farm	55,000.00	55,000.00
Jail	500.00	500.00
Support of poor off farm	150,000.00	150,000.00
Old Age assistance	2,500.00	3,500.00
Soldiers' aid	4,000.00	4,000.00
Blind aid	1,400.00	1,400.00



	Estimated Year 1935	Estimated Year 1936
Interest		
On temporary loans	\$ 1,037.50	\$ 3,250.00
On bonds and long term notes	9,962.50	8,750.00
Outlay, new construction and equipment		
County farm	2,500.00	
Indebtedness		
Bonds	16,000.00	21,000.00
Long term notes	5,000.00	
Miscellaneous	5,000.00	5,000.00
Farm Bureau	6,000.00	6,000.00
	<hr/>	<hr/>
Total expenditures	\$ 300,945.00	\$ 295,545.00
Revenue	103,800.00	90,200.00
	<hr/>	<hr/>
	\$ 197,145.00	\$ 205,345.00

Motion seconded and carried as made.

RALPH N. MILLEN,  
Clerk pro tem.

A true copy, attest:

RALPH N. MILLEN,  
Clerk pro tem.

---

### Grafton County Delegation

Concord, June 19, 1935.

Meeting called to order at 2:30 o'clock in room 100 by Chairman Sawyer with 23 members present.

It was moved by Mr. Putnam of Hanover that a committee of three be appointed to act with the Commissioners as a building committee and that this building committee be authorized to proceed with the plans, construction and equipment, of an addition to the present jail building. They shall elect their own chairman. They are further empowered to confer with federal officials and accept for the county federal grants to aid in this construction. The county treasurer is authorized

and instructed to pay on the order of the chairman of the building committee all bills incurred in the construction and equipment of the jail building, provided, however, that such payments shall not exceed \$20,000 in addition to such funds as may be received from the federal government.

Seconded by Mr. Guyer. Motion carried.

The Chairman appointed Mr. Merrill of Plymouth, Mr. Lewis of Littleton and Mr. Guyer of Hanover.

It was moved by Mr. Perley of Lebanon that the sum of \$5,000 be added to the 1936 budget for payment on bonds for the county jail.

Motion carried.

Moved to adjourn.

RALPH N. MILLEN,  
Clerk pro tem.

A true copy, attest:

RALPH N. MILLEN,  
Clerk pro tem.

---

Woodsville, New Hampshire,  
September 5, 1935.

Harry D. Sawyer, Chairman,  
Grafton County Delegation,  
Woodstock, New Hampshire.

Dear Mr. Sawyer:

As the appropriation made by the Delegation for enlarging the jail at the County Farm is insufficient to meet the cost of said addition, you are hereby requested to call the delegation together at the earliest possible date to consider appropriating additional money for this purpose.

Very truly yours,

GEORGE A. PUSHEE,  
FRED PARKER,  
JOHN GADD,  
Commissioners of Grafton County.

This is to certify that on September 5, 1935, I mailed to Harry D. Sawyer, Chairman Grafton County Delegation, the above.

JOHN GADD,  
Clerk, Grafton County Commissioners.

Personally appeared the above named John Gadd and made oath that the foregoing statement signed by him is true.

Before me,

GEO. A. PUSHEE,  
Justice of the Peace.

A true copy, attest:

JOHN GADD, Clerk.

---

Woodstock, N. H., September 11, 1935.

To the Members of Grafton County Delegation:

At the request of the County Commissioners as required by law, I am calling a meeting of the Grafton County Delegation for 10 a. m. Saturday, September 21, 1935, at the Court House at Plymouth, New Hampshire, to see what action you desire to take in regard to raising additional funds for enlarging the jail at the County Farm, as the appropriation made is insufficient to meet the cost of said addition.

H. D. SAWYER,  
Chairman of the Delegation.

This is a true copy of notices sent to every member of the Grafton County Delegation, and was mailed on September 11, 1935.

H. D. SAWYER,  
Chairman of the Delegation.

Grafton, ss.  
September 21, 1935.

Personally appeared the above named Harry D. Sawyer and made oath that the foregoing statement signed by him is true.

Before me,

JOHN GADD, Justice of the Peace.

A true copy, attest:

HARRY D. SAWYER, Chairman.

---

PUBLISHER'S AFFIDAVIT

State of New Hampshire,  
County of Grafton, ss.

Before me, the undersigned, a Justice of the Peace, this day personally appeared M. Suzanne Loizeaux, who, being first duly sworn, according to law, says that she is the Editor of The Plymouth Record, a weekly newspaper, having a general circulation in Grafton County and published in Plymouth on Saturdays, in said county and state, and that the publication of which the annexed is a true copy, was published and mailed on the fourteenth day of September, 1935.

M. SUZANNE LOIZEAUX.

Subscribed and sworn to before me this 16th day of September, 1935.

JOHN GADD, Justice of the Peace.

**County Delegation Meeting Called**

Woodstock, New Hampshire,  
September 11, 1935.

To the Members of Grafton County Delegation:

At the request of the County Commissioners as required by law, I am calling a meeting of the Grafton County Delegation for 10 a. m. Saturday, September 21.

1935, at the Court House at Plymouth, N. H., to see what action you desire to take in regard to raising additional funds for enlarging the jail at the County Farm, as the appropriation made is insufficient to meet the cost of said addition.

HARRY D. SAWYER,  
Chairman of the Delegation.

---

Plymouth, N. H., September 21, 1935.

Grafton County Delegation,

Meeting called to order by Chairman, Harry D. Sawyer.

Roll call showed 18 members present.

Commissioner Gadd explained the situation on addition to the county jail.

Remarks by Mr. Hunter.

Moved by Mr. McLean that delegation recess until 1:00 p. m. So voted.

Moved by Mr. McLean and so voted that delegation adjourn until Thursday, September 26th, at 10:30 a. m., as there was not a quorum.

L. E. MITCHELL, Clerk.

A true copy, attest:

LESTER E. MITCHELL, Clerk.

---

Plymouth, N. H., September 26, 1935.

Grafton County Delegation,

Adjourned meeting called to order by Chairman, Harry D. Sawyer.

Roll call showed the following members present:  
Sheldon E. Ellis, Walter J. Yeaton, Oliver L. Bowles, Alfred W. Guyer, Frank N. Keyser, Harry A. Goodwin, Joseph B. Perley, William A. Astle, Anthony

Burgault, Edgar C. Lufkin, Harry A. Merrill, Chester B. Averill, Williard S. H. Remick, Lester E. Mitchell, Arthur W. Sawyer, Robert J. Putnam, Rhett R. Scruggs, Florence W. Hoyt, Dwight H. Parker, Herbert S. Lewis, David A. Grant, Richard J. McLean, William G. Cook, Harry D. Sawyer.

Mr. Gadd explained the jail situation.

Moved by Mr. Guyer and seconded by Mr. McLean and so voted: that the Delegation authorize the County Commissioners to borrow a sum not to exceed \$6,500 in addition to the \$20,000 bond issue granted by the 1935 Legislature for the purpose of completing the county jail, provided federal grant is received.

Voted to adjourn.

L. E. MITCHELL, Clerk.

A true copy, attest:

L. E. MITCHELL, Clerk.

## · COMMISSIONERS' REPORT

---

To the Citizens of Grafton County :

Your Commissioners herewith present their report together with the report of the Treasurer, Auditor, Superintendent, Jailer, Clerk of Court, Solicitor, Sheriff, Chaplain, Physician, and Farm Bureau.

The total number of County cases taken care of at the Farm shows an increase of 1,052 weeks over the previous year. The inventory of personal property shows a slight increase of \$722.35 which makes the per capita cost of County poor taken care of at the Farm \$5.10 per week, which includes all expenses of hospital, doctor's fees as well as burial expenses.

Taking care of the poor off the Farm was handled by the State Relief Administration from July 1, 1933, to December 31, 1934. The total amount billed the County by the Relief Administration during this period, which is 25% of the gross cost, amounted to \$46,868.88. Upon checking these bills we found discrepancies on cases which apparently did not belong to Grafton County, reducing this amount to \$43,501.68 which made a saving to the County of \$3,367.20.

The taking care of the County poor off the Farm was returned to the County Commissioners January 1, 1935, the total cost of which was \$148,977.57, which only includes eleven months as it was impossible to include December expenses, with the exception of salaries and expenses paid to investigators and clerks, which is for twelve months. Of the above amount the State of New Hampshire reimbursed the County covering expenditures for the first ten months in the amount of \$66,052.87, leaving a net amount of the County charge \$82,924.70, and as the number on Relief continues about the same it is estimated that 1936 expenses will be in the same proportion.

On June 11, 1935, the Delegation authorized a bond issue of \$20,000 which was estimated to be 50% of the cost to build and equip an addition to the jail, providing that the Federal Government would make a grant covering the balance. In September we were advised that the Federal Government would not make a grant of 50% but if the County would authorize an additional expenditure of \$6,500, making a total of \$26,500, that it would be possible to get a grant from the Federal Government for the balance. This, however, we have never been able to get. In view of the fact that the jail has been over-crowded for the last three years, it is the recommendation of the Commissioners that the County should make the addition as originally planned, bearing the total cost of same, as we believe this is more economical than boarding prisoners in other jails, which is what will have to be done.

The Commissioners wish to extend their thanks to Mr. and Mrs. J. Earl Andrews, Superintendent and Matron, and all other employees for the faithful and efficient manner in which they performed their duties.

The Commissioners further wish to extend their thanks to the various County and Town officers and all others for their assistance in carrying on the work of the County.

The Commissioners extend to the people of the County of Grafton and the public in general a hearty and sincere invitation to visit and inspect the Grafton County Farm. The former are especially urged to do so as it is their Farm and an institution in which they alone should be interested.

Respectfully submitted,

GEORGE A. PUSHEE,  
FRED PARKER,  
JOHN GADD,  
Commissioners.



## SELECTMEN OF TOWN AND OVERSEERS OF THE POOR

---

Your attention is called to the following extracts from  
the laws of 1903:

### CHAPTER 42, SECTION 1

SECTION 1. Any town or county furnishing any assistance to any person within six years preceding his death shall be entitled to recover from the estate of such persons the sum or sums paid out for such assistance, the said claim to be a preferred claim against his said estate after payment of funeral charges, expense of last sickness and expenses of administration, provided he leaves no widow or minor children living at his decease.

### CHAPTER 106, SECTION 1, as amended

“SECTION 1. No town shall be liable for the support of any person unless he, or the person under whom he derives his settlement, shall have wholly gained a settlement therein during the ten years preceding the last date of application for support provided that no person having a settlement in any town in this state upon arriving at the age of seventy years shall lose that settlement on account of being exempt by law from paying a poll tax, if he resides in said town.”

### ASSISTANCE TO PERSONS IN QUARANTINE: PUBLIC STATUTES, CHAPTER 110, Following SECTION 6

SECTION 1. Whenever any person or family is placed in quarantine by a board of health, to protect the public against small pox, scarlet fever, diphtheria or any other dangerous, infectious or contagious disease, it shall be the duty of said board to assist such person or family while in quarantine in such manner as in the judgment of the board may be deemed wise and necessary.

SECTION 2. All expenses thus incurred, or such part thereof as the board may determine, shall be deemed a legitimate expenditure for the protection of the public health and shall be charged to the account of incidental

expenses, but not to any indigent pauper account, nor shall such expenditure be construed to mean a public aid to the person or persons so quarantined and assisted unless such person or persons are already paupers as defined by the Public Statutes.

The following towns may send their affidavits and direct their correspondence to:

GEORGE A. PUSHEE, Lyme, N. H.—Canaan, Dorchester, Enfield, Grafton, Hanover, Lebanon, Lyme, Orford, Orange and Piermont.

FRED PARKER, Lisbon, N. H.—Bath, Benton, Bethlehem, Easton, Franconia, Haverhill, Landaff, Lisbon, Littleton, Livermore, Lyman, and Monroe.

JOHN GADD, Plymouth, N. H.—Alexandria, Ashland, Bridgewater, Bristol, Campton, Ellsworth, Groton, Hebron, Holderness, Lincoln, Plymouth, Rumney, Thornton, Warren, Waterville, Wentworth, and Woodstock.

GEORGE A. PUSHEE,  
FRED PARKER,  
JOHN GADD,  
Commissioners.



Grafton County	BALANCE
<u>ASSETS</u>	
Cash on hand	\$ 56,957.50
Amount due County	
(a) Taxes due from towns	3,859.04
(b) For board of persons	961.50
(c) Due from individuals	367.00
	<hr/>
Total assets	\$ 62,145.04
Excess of liabilities over assets (net debt)	172,854.96
	<hr/>
Grand total	\$ 235,000.00
Net debt—December 31, 1934	\$ 185,966.25
Net debt—December 31, 1935	172,854.96
Decrease of debt	13,111.29

Woodsville, N. H., January 17, 1936.

We hereby certify that there were no outstanding bills against the County December 31, 1935, which were presented for payment and no orders issued by us which have not been paid by the Treasurer.

GEORGE A. PUSHEE,  
FRED PARKER,  
JOHN GADD,  
Commissioners.

State of New Hampshire, Grafton, ss.

January 17, 1936.

Personally appeared the above named George A. Pushee, Fred Parker and John Gadd and made oath to the truth of the above statement by them signed.

FRED J. SHORES,  
Justice of the Peace.

SHEET

December 31, 1935

---

---

**LIABILITIES**

Bills owed by County:	
Temporary loans outstanding	\$ 50,000.00
Bonds outstanding	185,000.00
	<hr/>
Total liabilities	\$ 235,000.00
	 <hr/>
Grand total	\$ 235,000.00

## SUMMARY OF RECEIPTS

## RECEIPTS

## CURRENT REVENUE:

Taxes from Towns and Cities	\$ 199,531.24
Fines and forfeits—Superior Court	127.91
Income of institutions:	
(a) County Farm	23,068.04
Interest received on deposits, etc.	363.16
Reimbursement of expenditures for support of poor, etc.	900.89
State of New Hampshire	66,052.87
Old Age Assistance paid by towns	2,754.41

## RECEIPTS OTHER THAN CURRENT REVENUE:

Temporary loans during year	200,000.00
-----------------------------	------------

(Receipts continued on page 28)

## AND PAYMENTS

---



---

 PAYMENTS

## CURRENT MAINTENANCE EXPENSES:

## General Government:

1. Salaries of (a) Commissioners	\$ 2,250.00
(b) Treasurer	300.00
(c) Auditors	100.00
(d) Solicitor	1,200.00
(e) Medical Referee	1,413.97
2. Expenses of (a) above Officers	2,329.91
(b) Register of Deeds	4,103.05
(c) Register of Probate	1,011.09
3. Care and supplies for Court House	4,430.31

## Superior Court:

4. Jury payrolls	8,318.00
5. "State vs. ——" payrolls	5,527.35
6. Counsel fees	1,060.53
7. Stenographer, etc.	1,936.94
8. Clerk of Superior Court	5,602.45
9. Sheriff and deputies	5,808.86

## Charities and Corrections:

10. County Farm expenditures	52,003.54
11. Support of poor not on County Farm	171,864.74
12. Old Age assistance	4,790.77
13. Jail expenditures	435.50

## Patriotic Purposes:

14. Soldiers' benefits	6,029.23
------------------------	----------

## Health and Sanitation:

15. Aid to Blind	1,815.00
------------------	----------

---

 Total current maintenance expenses \$ 282,331.24

## INTEREST:

16. Paid on indebtedness	\$ 10,714.94
--------------------------	--------------

OUTLAY, NEW CONSTRUCTION AND  
EQUIPMENT:

17. County Farm	\$ 2,767.32
-----------------	-------------

(Payments continued on page 29)

## SUMMARY OF RECEIPTS

---

---

(Receipts continued from page 26)

## ALL OTHER RECEIPTS:

(a) Fire insurance	600.00
(b) Allowance for typewriter	10.00
(c) Rental use of water main	50.00

---

Total receipts from all sources      \$ 493,458.52

Cash on hand at beginning of year      69,494.72

Grand total      \$ 562,953.24



AND PAYMENTS—(Continued)

(Payments continued from page 27)

INDEBTEDNESS:

18. Payments on temporary loans	\$ 180,000.00
19. Payments on principal of bonds	16,000.00
20. Payment on principal of long term notes	5,000.00

Total indebtedness payments \$ 201,000.00

ALL OTHER PAYMENTS:

21. Farm Bureau	\$ 5,500.00
22. Miscellaneous	3,682.24

Total payments for all purposes \$ 505,995.74

Cash on hand at end of year 56,957.50

Grand total \$ 562,953.24

## DETAIL OF RECEIPTS

## Current Revenue :

## Taxes Received

Alexandria	\$ 1,484.25
Ashland	5,491.71
Bath	2,764.41
Benton	500.93
Bethlehem	9,721.81
Bridgewater	1,743.99
Bristol	8,515.86
Campton	4,044.57
Canaan	3,914.70
Dorchester	686.46
Easton	426.72
Ellsworth	111.32
Enfield	4,452.74
Franconia	3,209.68
Grafton	1,688.33
Groton	1,447.14
Hanover	17,940.83
Haverhill	12,597.54
Hebron	1,651.22
Holderness	5,436.05
Landaff	1,020.42
Lebanon	24,397.30
Lincoln, 1934 tax	4,936.73
Lisbon	9,610.50
Littleton	16,141.18
Livermore	705.02
Lyman	927.65
Lyme	2,708.75
Monroe	24,248.87
Orange	371.06
Orange, 1934 tax	308.55
Orford	2,282.03
Piermont	1,929.52
Plymouth	10,612.36
Rumney	2,578.88
Thornton	1,372.93
Warren	1,966.63
Waterville	371.06
Wentworth	1,651.22
Woodstock	2,560.32
Woodstock, balance of 1934 tax	1,000.00

---

 \$ 199,531.24

**Fines and Forfeits**

Norris H. Cotton	
Money from two slot machines, Bristol	\$ 18.60
Lebanon Municipal Court	
$\frac{1}{2}$ Fines on ten gambling cases	77.50
Fine State vs. Harry Webb	14.88
Fine State vs. Leo Blake	12.93
Canaan Municipal Court	
Fine State vs. George Eggleston	4.00
	<hr/>
	\$ 127.91

**Interest**

Town of Lincoln	\$ 296.22
First National Bank, Bristol	29.16
Woodsville National Bank, Woodsville	37.78
	<hr/>
	\$ 363.16

**Temporary Loans During Year**

W. O. Gay & Co., Boston	
Notes dated Feb. 26, '35, due Nov. 29, '35	\$ 50,000.00
Notes dated Feb. 26, '35, due Dec. 27, '35	50,000.00
Above notes discounted at .43 of 1%	
Manufacturers Nat'l Bank, Detroit, Mich.	
Notes dated May 15, '35, due Nov. 27, '35	50,000.00
Notes dated May 15, '35, due Apr. 24, '36	50,000.00
Above notes discounted at .53 of 1%	
	<hr/>
	\$ 200,000.00
Grafton County Farm	\$ 23,068.04
State of New Hampshire	
Reimbursement poor off farm	66,052.87

**Miscellaneous**

Insurance (County Farm cottage)	
Account of fire	\$ 600.00
Rental, use of water main	50.00
Allowance on typewriter	10.00
Reimbursement, paupers off farm	900.89
Reimbursement by town, Old Age assistance	2,754.41
	<hr/>
	\$ 4,315.30

## COMPARATIVE DEBT STATEMENT

	Dec. 31, 1934	Dec. 31, 1935
Bonds outstanding	\$201,000.00	\$185,000.00
Long term notes outstanding	5,000.00	None
	<hr/>	<hr/>
Total bonded debt	\$206,000.00	\$185,000.00
Temporary loans outstanding	\$30,000.00	\$50,000.00
Treasurer's balance	\$69,494.72	\$56,957.50
Unpaid taxes	6,245.28	3,859.04
Bills receivable	5,081.31	1,328.50
	<hr/>	<hr/>
Bills payable	\$80,821.31	\$62,145.04
	30,787.56	None
	<hr/>	<hr/>
	\$50,033.75	\$62,145.04
	<hr/>	<hr/>
	\$50,033.75	\$62,145.04
	<hr/>	<hr/>
Surplus	\$20,033.75	\$12,145.04

## TREASURER'S REPORT

---

### Receipts

Cash balance from year 1934	\$ 69,494.72
Taxes collected	199,531.24
Temporary loans	200,000.00
Interest on deposits	363.16
State of New Hampshire	
Reimbursement Direct Relief	66,052.87
Grafton County Farm, farm account	23,068.04
Court fines and forfeits	127.91
Miscellaneous	4,315.30
	<hr/>
	\$ 562,953.24

### Disbursements

Commissioners and Court orders	\$ 294,280.80
Payment of temporary loans	180,000.00
Payment on principal of bonds	16,000.00
Payment on Principal of long term notes	5,000.00
Interest on bonds	9,487.50
Interest on temporary loans	739.94
Interest on long term notes	237.50
National Shawmut Bank	
Service charge on notes	250.00
Cash in treasury, Dec. 31, 1935	56,957.50
	<hr/>
	\$ 562,953.24

HARRY S. HUCKINS,  
Treasurer.

## AUDITOR'S REPORT

---

We, the undersigned, auditors of Grafton County, certify that we have carefully examined the accounts of the County Commissioners, and Treasurer and the Superintendent of the County Farm for the year 1935, and we find them correctly cast and properly vouched, and there is a balance in the hands of the Treasurer of \$56,957.50.

M. A. BATCHELDER,  
H. B. KNIGHT,

Auditors.

January 17, 1936.

## SUPERINTENDENT'S REPORT

---

P. O., Woodsville, N. H.      Grafton County Almshouse  
Haverhill, N. H., Dec. 31, 1935.

Gentlemen :

I herewith submit my report of the Grafton County Almshouse, House of Correction and Jail from Jan. 1, 1935, to Dec. 31, 1935.

Number of inmates Jan. 1, 1935	106	
Number admitted during year	195	
Total		301
Number discharged during year	173	
Number of deaths	32	
Total		205
Number of inmates Jan. 1, 1936	96	
Number in House of Correction	30	
Number admitted during year	166	
Number discharged during year	173	
Number in House of Correction Jan. 1, 1935	37	
Number in Jail Jan. 1, 1935	12	
Number admitted during year	80	
Number discharged during year	76	
Number in Jail, Jan. 1, 1936	16	
Average number in Almshouse, House of Correction and Jail whose board was not paid by towns or individuals		120- -
Number of weeks board furnished inmates, House of Correction and Jail not paid by towns or individuals	6,291w.	1d.

## COUNTY FARM EXPENDITURES

This Includes Jail and Hospital

From January 1, 1935, to December 31, 1935

Abbott Laboratories	\$ 35.28
Aldrich & Aldrich	3.20
American Laundry Machinery Co.	208.55
American Railway Express	33.96
Henry W. Anderson	294.75
Armour & Co.	1,062.18
Ayer Insurance Agency	353.52
R. M. Badger	15.45
A. H. Bailey, Inc.	321.84
R. T. Bartlett	59.20
Moses A. Batchelder	259.16
Batchelder & Snyder Company, Inc.	181.56
Bonisan Chemical Co.	15.00
Boston & Maine Railroad	16.00
Boston & Maine Railroad (Freight)	2,775.68
Walter Burbeck & Son	90.73
Burr Nurseries	10.50
C. A. Butson	6.20
C. & O. Oil Company	661.22
L. E. Campbell	5.00
Cannon Farm Store	6.40
Carleton Furniture Store	100.00
Henry H. Carr	44.28
Central Garage	35.87
Chamberlain's Greenhouse	12.25
H. Dewey Chase	236.18
Chase Bros. Co.	8.70
Checkerboard Feed Store	87.75
Chemo Company	61.05
H. R. Clark, D. V. S.	25.00
Clark's Grist Mill	36.50
W. F. Cobb Company	11.10
Converse Sales & Service	156.00
B. A. Corbett & Son	57.00
C. H. & G. H. Cross, Inc.	340.52
S. K. Dearborn, M. D.	81.50
F. P. Dearth Insurance Agency	109.54
Densmore Brick Co.	84.30



Dewey Peck & Company (Insurance)	\$ 73.84
Dickerman-Woodworth Company	1,214.77
Dunham Brothers Company	236.07
Eagle Oil & Supply Company	156.38
C. D. Eastman, M. D.	5.00
John C. Eckels, M. D.	50.00
Eckerson Company	240.00
Economy Food Products Company	49.27
Electrolux Inc.	69.75
Geo. D. Emerson Company	45.04
Federal Mill, Inc.	452.80
M. W. Field	136.12
A. Perley Fitch Company	72.33
E. L. French	27.92
Samuel P. French	25.00
Fuller Brush Company	10.64
Thomas B. Gadd	128.12
General Electric X-Ray Corporation	82.21
Grafton County Farm Bureau	5.00
Grafton County Feed Company	1,324.25
S. Gumpert Co., Inc.	40.00
L. P. Gunson Co.	13.00
Robert B. Harrison (Insurance)	44.30
Hartley Electric Shop	1.00
G. H. Harvey Company	10.15
B. Heller & Company	39.93
Hitchcock Clinic	50.00
Hobart Manufacturing Co.	3.00
Holbrook Grocery Company	1,816.59
Honey Bee Farm	3.00
Hooker-Reed Company	4.50
Howard Clock Products	20.28
Hunkins & Eaton (Insurance)	103.37
Johnson Woolen Mills	23.44
Kugelman's Store	3.90
LaMott's Saw Mill	60.88
Irving S. Lee	40.50
E. H. Lewis	30.79
Lewis Mfg. Company	278.53
E. F. Mahady Company	5.21
E. B. Mann & Company	450.29
Henry C. Mann	137.13
William H. Marston (Insurance)	44.30
L. E. Mason	12.55

L. E. McKinlay, M. D.	\$ 297.00
Carl M. Meader	19.45
Merrill Insurance Agency	44.30
E. M. Miller, M. D.	1,611.05
E. S. Miller, D. D. S.	20.00
N. J. Miller	1.20
D. H. Newell, Inc.	1,231.52
New England Tel. & Tel. Company	348.62
New Hampshire College	23.10
F. J. Norris & Sons	33.12
North Haverhill Grain Store	1,396.20
P. J. Noyes Company	190.52
N. H. Nutter	2.00
Gunnar B. Olsson	42.43
Osborndale Farm	300.00
Fred Parker & Son	42.37
People's Market	4.20
W. F. Pike & Sons	271.70
Kilburn Powers	11.32
Proctor & Gamble	94.36
George A. Pushee	59.59
Remington-Rand, Inc.	27.50
R. J. Reynolds Tobacco Company	552.30
P. L. Rider	84.95
Rhoads & Company	67.23
Roscoe S. Rinehart	1,145.76
Rogers & Hubbard Company	407.35
Will Ross Inc.	9.04
E. A. Sargent	81.30
Sargent, Osgood & Roundy Company	13.73
Sawyer Barker Company	948.76
Sawyer Osgood Company	6.28
Rhett R. Scruggs	1,902.74
Sherwin-Williams Company	134.06
E. M. Sippelle	9.00
H. E. Siske, M. D.	10.00
William H. Slight	120.00
Frederick C. Small Company	49.50
H. G. Smith	14.45
Joseph C. Smith	97.46
G. L. Southard	16.00
F. E. Spear, M. D.	136.50
State Liquor Commission	12.37
State of New Hampshire	.75

Swift & Company	\$ 18.00
John Thomas, D. V. S.	92.25
M. E. Turner	525.00
John B. Varick Company	581.48
Wayne County Grangers	394.21
Wells River Creamery	305.14
West Disinfecting Company	38.67
Westinghouse X-Ray Company, Inc.	10.79
Whipple Converse Company	99.40
White River Paper Company	41.20
White River Transfer Company	12.29
Rev. Gilbert W. Wieting	111.00
David Witherill Company	23.35
Woodsville Furniture Company	946.56
Woodsville Garage	395.12
Woodsville Grain Store	13.20
Woodsville Post Office	16.08
Woodsville Water & Light Dep't.	1,988.85
Woolson & Clough Insurance Agency	59.04
Worrell Manufacturing Company	216.00
Help's Pay Roll	14,095.77
Sundry bills	484.99
Mr. and Mrs. J. E. Andrews, Sup't. and Matron	1,600.00
J. E. Andrews, Sup't., advance cash	2,500.00
	<hr/>
	\$ 52,003.54

## ALMSHOUSE

Name	Where From	Age	Weeks	Days
Edward Simonds	Alexandria	52	18	1
Doris Flanders	Alexandria	17	3	5
Lily Watson	Ashland	54	52	1
Ora Fisher	Ashland	50	52	1
Wooster Loud	Ashland	69	52	1
Elisha Weed	Ashland	86	52	1
George Sulham	Ashland	68	4	4
Isaac Verity	Ashland	65	7	4
Ethel Verity	Ashland	49	7	4
Joan Elliott	Benton	3		3
Elbridge Straw	Bridgewater	77	50	2
Edward Tibbetts	Bethlehem	19	1	1
James Lynch	Bethlehem	9	2	5
Sarah Taylor	Bristol	76	52	1
Sarah Ferrin	Bristol	25	40	4
John Bagley	Bristol	74	14	
Philip LaFoe	Bristol	5	4	
Charles Welch	Canaan	79	52	1
Scott Watson	Canaan	67	52	1
Mary Bournival	Canaan	68	52	1
Edith Hillock	Canaan	13	5	3
Charles Whittemore	Canaan	18	2	
Walter Whittemore	Canaan	16	6	6
Ethel Derby	Canaan	17	22	2
James Conroy	Canaan	57	3	1
Helen Conroy	Canaan	16	8	2
Edson Hutchins	Campton	69	52	1
Joe Boris	Campton	54	52	1
Grace Marsden	Campton	7		2
Francis Marsden	Campton	9	11	3
Ruth Bowles	Easton	68	52	1
Joseph Courcy	Enfield	63	52	1
William Tilney	Enfield	78	52	1
Mai White	Enfield	75	31	5
Amos Allard	Enfield	64	2	3
Allison Kneeland	Enfield	76	12	2
Imelda Rogers	Enfield	18	2	
Eva Paquette	Enfield	21	3	6
Roger Perreault	Enfield	15	13	
George Kenison	Enfield	69	21	

Name	Where From	Age	Weeks	Days
Lena Byron	Franconia	66	52	1
John Sawler	Franconia	71	52	1
Alice Jewell	Groton	55	52	1
Benjamin Holt	Groton	21	11	2
John Flanders	Grafton		52	1
Byron Bush	Grafton	63	52	1
Joseph Landry	Grafton	3	10	4
Wyman Larrabee	Grafton	47	8	6
Frank Hutchins	Hanover	58	52	1
George Teeney	Hanover	80	52	1
John Dennett	Hanover	78	1	6
Eleanor Dennett	Hanover	78	1	6
Marguerite Carr	Hanover	24	21	5
Ernest Myrick	Hanover	55	32	4
Will Gee	Hanover	59	12	5
Patrick Sumett	Hanover	56	2	4
Lucy Wheeler	Haverhill	80	52	1
Edward Hoit	Haverhill	29	52	1
Albert Trudeau	Haverhill	68	52	1
Ned Ware	Haverhill	56	52	1
Alvah Moulton	Haverhill	86	52	1
Thomas Irwin	Haverhill	78	16	2
Florence Clark	Haverhill		29	3
Daniel Tillotson	Haverhill	85	35	5
Jerry Higgins	Haverhill	76	42	3
Mary Greenwood	Haverhill	3	47	1
Kenneth Pike	Haverhill	1	1	3
Lillian Gale	Haverhill	47	10	4
Thresa Burgess	Haverhill	12	10	4
Hosea Williams	Haverhill	73	42	6
Frederic Pike	Haverhill	6 mos.		5
Julia Hill	Haverhill	72	2	1
John McKeen	Haverhill	34	1	3
Ernest Ball	Haverhill	19	5	3
Katherine Webber	Haverhill	23	3	1
Robert Webber	Haverhill	0	3	1
Ralph Darby	Haverhill	33	19	3
William Corey	Haverhill	75	28	5
Dorothy McKeen	Haverhill	21	1	5
Robert McKeen	Haverhill	0	1	5
Charles Mehan	Haverhill	64	2	
Leona Wheeler	Haverhill	32	9	5

Name	Where From	Age	Weeks	Days
Richard Wheeler	Haverhill	0	6	6
Sylvia Heath	Haverhill	21	3	1
James Chase	Haverhill	49	10	3
Lawrence Heath	Haverhill	0	2	
Donald Campbell	Haverhill	15		1
Evelyn Clough	Haverhill	47	9	2
Charles Rines	Haverhill	59	3	2
Ralph Ball	Haverhill	40	2	
Lena Selongly	Holderness	67	52	1
John Castile	Holderness	60	52	1
Azro Gray	Landaff	81	24	2
Howard Harris	Landaff	25	1	1
Joseph Beland	Landaff	30	2	3
Lawrence Lemay	Landaff	2	6	1
Maralyn Lyndes	Landaff	1	2	2
Carrie Smith	Lebanon	61	52	1
Abbie Smith	Lebanon	59	52	1
James McCoy	Lebanon	92	52	1
Annie Johnson	Lebanon	39	52	1
Mildred Johnson	Lebanon	44	52	1
Annie Bow	Lebanon	90	52	1
Henry St. John	Lebanon	53	52	1
John Granger	Lebanon	75	52	1
Maud Quimby	Lebanon	39	21	3
Frank Lynch	Lebanon	60	22	
Mary Goodell	Lebanon	79	52	1
Frank Imsley	Lebanon	68	9	
Lizzie Van Gilder	Lebanon	76	52	1
Gertrude Baxter	Lebanon	27	19	5
Francis Baxter	Lebanon	6 wks		3
Beatrice Boucher	Lebanon	33		
Mabel Foley	Lebanon	34	9	1
Bertha Bagley	Lebanon	50	3	1
Malvina Laro	Lebanon	7	12	6
Joseph Austin	Lebanon	42		3
Sophie Verbeck	Lebanon	88	9	3
Blanche Kristl	Lebanon	63	5	6
Frank Ingerson	Lincoln	74	52	1
John Howard	Lincoln		52	1
Joseph Fenton	Lincoln	62	52	1
Mary Cahill	Lincoln	69	52	1
Pauline Wiggett	Lincoln	5	1	5

Name	Where From	Age	Weeks	Days
Olga Krenn	Lisbon	39		2
Lavina Warcup	Lisbon	28	10	
Fred Stebbins	Lisbon	50	3	6
Frank Finley	Lisbon	6	2	
Anne Shehee	Lisbon	35		5
Beulah Bedell	Lisbon	27	7	4
Margaret Warcup	Lisbon	30	1	1
Florence Burt	Lisbon	16	2	5
Ethel Beland	Lisbon	28	8	1
Alice Beland	Lisbon	7	6	5
Leon Foran	Lisbon	49	7	
Roger Boulet	Lisbon	9		1
Nathan Veino	Lisbon		10	3
Selina Vigue	Littleton		52	1
Irving Mack	Littleton	56	52	1
Delbert Clark	Littleton	43	52	1
Al Grant	Littleton	77	26	4
Charles Jackman	Littleton	84	26	5
John Rancourt	Littleton	85	23	1
Alice Eastman	Littleton	19	2	1
Mary Sargent	Littleton	18	29	6
Josie Buker	Littleton	39	28	4
Richard Sargent	Littleton		19	2
Richard Hopkins	Littleton	0	8	4
David Sweetzer	Littleton	64	15	4
Pearl Howard	Lyman	67	52	1
Alice Mason	Lyman	32		6
Joseph Plomondou	Lyman	64	2	
Flora Bonor	Lyman	38	2	1
Patricia Mason	Lyman	8		2
Cora Flint	Lyme	59	4	3
Harry Race	Lyme	39	18	3
William Borisky	Lyme	60	6	2
Clinton Powell	Lyme	41	15	2
Edward Camp	Lyme	73	12	4
Mildred Vachon	Lyme	16	1	4
George Elmer Vachon	Lyme	0	1	4
Georgiana Annis	Monroe	33	3	1
Mary Julia Annis	Monroe	0	1	6
Florence O'Brien	Orange	47	6	
Richard Hannaford	Orford	70	52	1
Irene Marsh	Orford	25	16	5

Name	Where From	Age	Weeks	Days
Lewis Marsh	Orford	6		3
Calvin Marsh	Orford	5		3
Bessie Marsh	Orford	3		3
Gene Marsh	Orford	10 mos.		3
Perley Moses	Orford	30		2
Eva Moses	Orford	38	2	2
Ora Moses	Orford	3		5
Earl Elmer Marsh	Orford	0	3	2
Florence Smith	Orford	25	1	6
Ina Marsh	Orford	38	1	6
Pearl Giroux	Orford	23	1	6
Marie Eleanor Giroux	Orford	0	1	6
Eli Hill	Orford	47	1	6
Ruth Etta Moses	Orford	0	1	3
Rosa Cummings	Orford	25	1	5
Richard Cummings	Orford	0	1	5
Bertha Allen	Piermont	50	7	
Frank Rogers	Plymouth	60	11	
William Chisholm	Plymouth	72	52	1
Alma Lovett	Plymouth	66	1	4
Frank Dawson	Plymouth	58	26	3
Rachael Vallien	Plymouth	20	1	3
William Bishop	Plymouth	76	3	6
Leon Raymond	Plymouth	14	3	1
Andrew Senkivevitch	Plymouth	65	2	
Warren Tenney	Plymouth	48	13	1
Thomas Hill	Rumney	85	6	2
William Page	Rumney	74	52	1
Phoebe Fellows	Rumney	76	15	1
Gladys Madore	Thornton	18	6	3
Viola Madore	Thornton	15	21	1
Rena Madore	Thornton	11	1	3
Leona Avery	Thornton	23	4	6
Doris Emily Madore	Thornton	0	4	6
Irene Foss	Warren	14	2	2
Mack Young	Wentworth	74	4	4
Mabel Dow	Wentworth	19	2	3
Alvin Palmer	Wentworth	7	4	2
Edwin Palmer	Wentworth	6	4	2
Marian Palmer	Wentworth	4	4	2



## TOWN BOARDERS

Name	Where From	Age	Weeks	Days
John Yeggerman	Alexandria	65	45	1
Royal Bodwell	Ashland	65	13	5
Katheryn Young	Bath	21	1	6
Anne Marie Young	Bath	0	1	6
Isaac Ballou	Bristol	92	14	1
Kendrick Pickering	Bristol	20	12	3
Benjamin Fields	Canaan	51	1	4
William Leavitt	Enfield	68	52	1
Charles Glover	Franconia	69	24	6
Orrin Mink	Franconia	49	3	5
Samuel Pelton	Hanover	80	52	1
Harry Walker	Hanover	79	17	3
Alys Boardman	Haverhill	14	2	
William Corliss	Haverhill	73	52	1
Ruth Pierce	Haverhill	37	1	4
Franklin Pierce	Haverhill	0	1	4
Harriet Batchelder	Haverhill	66	10	5
Eunice White	Haverhill	23	1	4
Kenneth White	Haverhill	0	1	4
Henry Durant	Holderness	74	52	1
Fred Sanborn	Holderness	74	13	1
Michael Ahern	Lebanon	73	19	2
Olive Perkins	Lebanon	20	24	4
Joseph Forrest	Lisbon	84		6
William Morse	Lisbon	65	31	6
John Connery	Lisbon	75	21	6
Harriet Hopkins	Littleton	20	17	2
Marian Hopkins	Littleton	14	2	
Myrtle Gibson	Littleton	24	28	6
Benjamin Emery	Lyme	81	8	5
Sidney White	Livermore	77	42	3
Arthur Metcalf	Monroe	61	44	2
Nina Corey	Monroe	32	2	6
Alice Dimond	Orange	29	3	5
Charles Ladeau	Orford	77	5	3
Edward Louanis	Orford		2	1
George Spaulding	Plymouth	77	52	1
Ed. Raymond	Plymouth	55	8	6
Martin Emery	Plymouth	76	27	3
Dora Pierce	Plymouth	84	31	2
Linnie Draper	Plymouth	59	31	

Name	Where From	Age	Weeks	Days
John Ferrin	Plymouth	84	17	5
Ethel Manion	Rumney	39	1	3
Mary Taylor	Rumney	69	48	3
William McLean	Thornton	68	13	
Margaret Weeks	Warren	24	1	5
Jessie Fillian	Wentworth	39	2	6
Althea Brown	Wentworth			2
Carl Smith	Wentworth	31	1	3

## HOUSE OF CORRECTION

Name	Where From	What For	Weeks	Days
Joseph St. Francis, Lebanon,		assault	3	6
John Farrell, Hanover,		non-support	13	5
John Shattruck, Lebanon,		drunk	8	1
Joseph Adshade, Lebanon,		drunk	8	1
Leo La Bare, Lebanon,		drunk	13	2
Laurence Bouscher, Haverhill,		drunken driving		
Laurence Bouscher, Haverhill,		driving without license	6	3
Perley Massey, Lisbon,		non-support	12	3
Henry Reed, Lebanon,		forgery	11	1
Wilfred Bouscher, Lebanon,		larceny		
Wilfred Bouscher, Lebanon,		larceny	20	4
Clifford Bennett, Littleton,		larceny		
Clifford Bennett, Littleton,		drunk	2	1
Ora Powers, Littleton,		drunk		
Ora Powers, Littleton,		larceny	2	1
Warren Tenney, Lebanon,		drunk	14	2
Frank Leonard, Haverhill,		drunk	1	3
Van Cheney, Haverhill,		drunken driving		
Van Cheney, Haverhill,		reckless driving	16	2
Harold Fleming, Plymouth,		assault	3	1
Ernest Stanley, Plymouth,		assault	3	4
Linwood Hood, Littleton,		petit larceny	2	
Alfred Ledoux, Lisbon,		drunken driving	4	2
Philip Higgins, Plymouth,		larceny	9	2
Edward Brown, Haverhill,		drunk	9	
Franklin Haines, Ashland,		auto not properly registered	4	1
Ira Follensbee, Haverhill,		cheat and defraud	8	5
Leo Carrigan, Haverhill,		drunk	8	4
Henry Day, Lebanon,		drunk	8	2
Arthur Shawney, Bethlehem,		deface a building	7	4
John Corlis, Bethlehem,		deface a building	7	4

Name	Where From	What For	Weeks	Days
Harry Sloan,	Haverhill,	drunk	4	4
Joseph Rondeau,	Lebanon,	selling liquor	6	6
Frank Viggue,	Littleton,	drunk	6	5
William Cronin,	Haverhill,	drunk	6	4
Thomas Spaulding,	Haverhill,	drunk	6	2
Fred Harrington,	Haverhill,	drunk	5	4
John Olmstead,	Haverhill,	drunk	5	6
Wesley Knight,	Haverhill,	drunken driving	1	3
Lewis Stuttevant,	Lebanon,	drunken driving	4	
Arthur Girard,	Lisbon,	driving without license	3	4
Adelor Coyer,	Lisbon,	drunken driving	3	4
James Sheridan,	Lisbon,	driving without license	1	5
Earl A. Cutts,	Lebanon,	drunken driving		
Earl A. Cutts,	Lebanon,	drunk	3	4
Roy Little,	Lebanon,	drunk	16	3
Philip Gallant,	Plymouth,	defraud	12	6
Onesime Breau,	Rumney,	drunken driving	2	
Patrick Perreault,	Ashland,	drunk and injuring public property	11	6
William Atkins,	Haverhill,	drunk	5	5
Carl Greenwood,	Haverhill,	bigamy	15	1
William Curtis,	Hanover,	larceny	13	
Jerry Harding,	Littleton,	drunk and disorderly	4	
Paul Trodeau,	Haverhill,	leaving scene of accident	14	2
James J. Ryan,	Hanover,	drunk	2	2
Ray Tibbets,	Lebanon,	reckless driving		
Ray Tibbets,	Lebanon,	unregistered car	2	2
Wilfred Theriault,	Lincoln,	larceny	13	2
Lionel Godin,	Lincoln,	larceny	13	2
Frank Ward,	Lebanon,	drunk	1	4
Joe Willett,	Haverhill,	drunk	4	1
Thomas Spaulding,	Haverhill,	drunk	4	6
George Gordon,	Haverhill,	drunk	4	6
Ernest Green,	Lebanon,	drunken driving		
Ernest Green,	Lebanon,	drunk	11	2
Fred Page,	Haverhill,	drunk	4	2
Percy Roberts,	Lebanon,	drunk	1	6
Joseph Adshade,	Lebanon,	drunk	10	2
Walter Dillion,	Haverhill,	drunk	9	2
Alonzo Curtis,	Plymouth,	drunken driving	9	5
Russel Shaw,	Canaan,	petty larceny	1	2
Thomas Ryan,	Haverhill,	drunk	14	2
George Kennedy,	Haverhill,	drunk	5	5

Name	Where From	What For	Weeks	Days
Peter Aube,	Lincoln,	assault	5	3
Frank Gardner,	Haverhill,	drunk	13	6
Ellen Jewell,	Bristol,	neglect of minor child as to amount to cruelty	19	1
Joseph Baltic,	Haverhill,	drunk	5	2
Mike Butts,	Haverhill,	drunk	5	2
John Boovle,	Haverhill,	drunk	4	2
Ben Godin,	Woodstock,	resisting an officer	21	1
Ernest Ruell,	Ashland,	drunk	5	1
Stanley Doran,	Littleton,	drunk and disorderly	2	5
Ulysse Therrien,	Plymouth,	reckless driving	5	5
Oscar Enderson,	Bethlehem,	lasciviously misbehaving	19	5
David Carlisle,	Littleton,	drunk	10	
James Jones,	Lebanon,	assault	11	1
Walter Daley,	Haverhill,	drunk	4	3
John McBain,	Lebanon,	larceny automobile	8	4
Everett Langley,	Lebanon,	larceny automobile	13	
George Harrington,	Hanover,	defraud	6	1
Charles Hill,	Haverhill,	drunk	4	6
George Fournier,	Haverhill,	drunk	5	2
Frank Grant,	Haverhill,	drunk	5	3
George Tolman,	Lebanon,	dynamiting fish	20	6
Charles Webster,	Haverhill,	drunk	5	3
Fred Tarr,	Haverhill,	drunk	5	3
Henry French,	Bristol,	drunken driving	7	5
John Clark,	Haverhill,	drunk	5	4
Henry Roach,	Haverhill,	drunk	5	4
Clyde Presley,	Littleton,	drunken driving	4	2
Pearl Cross,	Canaan,	non-support	26	4
Daniel Butler,	Haverhill,	drunk	10	5
Hugh McManus,	Littleton,	drunken driving	8	4
Laurence Chase,	Littleton,	drunken driving	6	2
George Clark,	Bethlehem,	drunken driving	10	2
Paul Sterns,	Haverhill,	drunk	4	2
Robert Allyn,	Haverhill,	drunk	4	2
Joseph Plunkett,	Haverhill,	drunk	6	6
James Whalen,	Haverhill,	drunk	6	5
Walter Finnen,	Littleton,	drunk	4	
William Perron,	Littleton,	drunk	2	1
Edward Bean,	Hanover,	unregistered automobile	9	
Edward Gooblis,	Canaan,	petty larceny	1	
Ralph Stiefel,	Canaan,	petty larceny	1	5
Charles Foster,	Haverhill,	drunk	9	2

Name	Where From	What For	Weeks	Days
Harold Mann,	Haverhill,	drunken driving	1	3
Stewart Wheeler,	Plymouth,	forgery	26	2
Lee Trainor,	Plymouth,	bigamy	27	3
George A. Emerson,	Haverhill,	drunken driving	8	5
Perley Mossey,	Lisbon,	petty larceny	22	5
John Donovan,	Haverhill,	drunk	5	3
Clifton O. Page,	Haverhill,	drunken driving		1
Herman Johnson,	Haverhill,	drunk	5	3
Edward Dupell,	Haverhill,	drunk	9	5
Walter Peters,	Littleton,	drunk	4	1
Mike Meleough,	Littleton,	drunk	2	5
Raymond Dunbar,	Lebanon,	misapplied plates	4	2
Henry Nolette,	Woodstock,	drunk	27	1
Walter Waite,	Woodstock,	drunk	15	4
William Coughlin,	Haverhill,	drunk	4	1
Philip Dereseau,	Haverhill,	drunk	4	1
James Kennedy,	Haverhill,	drunk	7	
J. Goodman Aaron,	Haverhill,	drunk		1
Walter Manning,	Rumney,	reckless driving		4
Howard Sauliner,	Campton,	selling liquor	21	1
Robert Mullen,	Haverhill,	drunk	5	3
J. Goodman Aaron,	Haverhill,	drunk	4	2
John Comeau,	Campton,	driving without license and drunken driving	8	6
Joe McDonald,	Haverhill,	drunk	10	2
Fredrick A. Bailey,	Lebanon,	driving without license and driving with poor brakes	6	5
Charles Johnson,	Haverhill,	drunk	5	3
William MacLaughlin,	Lincoln,	drunken driving	18	4
Frank Leonard,	Haverhill,	drunk	8	2
Fred Harrington,	Haverhill,	drunk	4	
Roy Bodreau,	Haverhill,	drunk	4	
Thomas Ryan,	Lebanon,	drunk	14	1
Raymond Wheelock,	Haverhill,	driving without license	4	1
Leslie Bean,	Littleton,	larceny	9	6
Frank J. Kane,	Haverhill,	drunk	19	4
Joseph Lula,	Haverhill,	drunk	10	5
Joseph Lipskey,	Haverhill,	drunk	10	5
Hugh McIsaac,	Lincoln,	drunk	8	2
Uno Salo,	Haverhill,	drunk	5	3
David Copeland,	Haverhill,	drunk	13	6
Corneleus McCaffrey,	Hanover,	drunk	16	1
Joseph Adshade,	Hanover,	drunk	5	5

Name	Where From	What For	Weeks	Days
George Gately,	Lebanon,	drunk	26	6
George Bernard,	Haverhill,	drunk	9	5
Charles B. Fearon,	Littleton,	drunk and driving with- out license	5	3
Harry G. Heath,	Haverhill,	driving without license	8	2
Napoleon Arnoldy,	Haverhill,	drunk	5	3
Arthur Bontin,	Haverhill,	unregistered trailer		3
Lute Cuninghame,	Haverhill,	reckless driving		3
Myrtle Gibson,	Littleton,	disorderly conduct	23	2
Josie Baker,	Littleton,	disorderly house	23	4
Howard A. Hubbard,	Haverhill,	violation M. V. laws		1
Carl Cote,	Haverhill,	violation M. V. laws	1	5
John A. Pike,	Ashland,	violation M. V. laws	17	1
Fred Tilton,	Haverhill,	drunk	14	5
Richard Ladeau,	Haverhill,	drunk	14	5
Gordon Chase,	Woodstock,	resisting an officer	27	4
Alfred Greenleaf,	Haverhill,	drunk	14	4
Lloyd Burt,	Haverhill,	indecent behavior		6
Lloyd Burt,	Haverhill,	assault		
Lloyd Burt,	Haverhill,	drunk		
Winifred Duflame,	Haverhill,	drunk	6	4
William Thiburge,	Haverhill,	drunk	6	4
Benjimu Teed,	Haverhill,	drunk	6	4
Victor Carrier,	Haverhill,	drunk	7	
James A. Foley,	Haverhill,	drunk	7	
Isreal Cays,	Canaan,	drunken driving	13	5
Henry Nolette,	Lincoln,	drunk	3	1
Leslie Bean,	Littleton,	drunk	22	3
Fay Bryant,	Lebanon,	drunk	13	5
Eugene Labounty,	Woodstock,	drunken driving	4	5
Joseph M. Paradis,	Hanover,	driving unregistered car		
Joseph M. Paradis,	Hanover,	driving without license	37	1
Joseph Shostah,	Hanover,	drunk		5
Jerry McCarthy,	Lincoln,	drunk		5
Frank Penegopoulos,	Plymouth,	wrecking County building	1	4
Howard Powers,	Plymouth,	wrecking County building	25	4
Edwin Hartwell,	Lebanon,	non-support	13	5
Corneleus McCaffrey,	Hanover,	drunk	7	1
Napoleon Arnoldy,	Haverhill,	drunk	2	5
Everett Elliott,	Rumney,	larceny	25	4
Charles Merrill,	Haverhill,	drunk	10	5
Jaddus Chase,	Haverhill,	drunk	10	5

Name	Where From	What For	Weeks	Days
Bert Cronan,	Haverhill,	drunk	10	5
Emma Lemieux,	Littleton,	larceny	25	3
Archie Pelletier,	Littleton,	drunk and disorderly	3	2
Arthur Miner,	Haverhill,	drunk	6	4
James Sanford,	Haverhill,	drunk	6	4
Peter Yette,	Littleton,	drunk	2	1
Henry Webster,	Haverhill,	driving after license was suspended		
Henry Webster,	Haverhill,	drunken driving		
Henry Webster,	Haverhill,	drunk (3 charges)	2	2
John Lee,	Haverhill,	drunk	1	4
Michael Rooney,	Haverhill,	drunk	1	2
John Murphy,	Haverhill,	drunk	1	2
John Sher,	Haverhill,	drunk		6
John Flyn,	Haverhill,	drunk		2
George Perkins,	Canaan,	drunken driving		2

### JAIL

Dan Kelley,	Haverhill,	tramp	1	2
Edward Wheeler,	Haverhill,	tramp	1	2
Edward Murphy,	Haverhill,	tramp	1	2
Wilfred Willette,	Plymouth,	violation of Game laws	3	2
William Darneody,	Littleton,	drunk and disorderly	1	3
James Gudijko,	Littleton,	drunk and disorderly	5	3
William McKinley,	Littleton,	larceny	19	1
Harris Morrell,	Littleton,	larceny	19	1
George Burton,	Littleton,	larceny	13	3
Francis Blair,	Littleton,	larceny		3
Thomas O'Brien,	Littleton,	larceny	13	3
Stanley Weineus,	Littleton,	larceny		3
Stewart Wheeler,	Plymouth,	forgery	13	2
Ray Little,	Lebanon,	drunken driving	15	
Arthur Hebert,	Lebanon,	larceny	11	6
Winfred Hunt,	Plymouth,	larceny	10	3
George A. Toupin,	Hanover,	forgery	9	
Arthur Lashua,	Plymouth,	larceny	11	2
William Langill,	Plymouth,	larceny	11	2
Leon Savage,	Plymouth,	larceny	11	1
John Savage,	Plymouth,	assault	11	1
Cecil Frye,	Haverhill,	larceny	2	
John Douglas,	Haverhill,	larceny	2	
Fredrick Bailey,	Lebanon,	driving without license	19	4

Name	Where From	What For	Weeks	Days
Pearl A. Cross,	Canaan,	adultery	1	2
Alfred Ouillette,	Littleton,	grand larceny	2	
Sidney Peabody,	Plymouth,	grand larceny	2	
Raymond King,	Littleton,	carnal assault	3	
Burton Rogers,	Canaan,	grand larceny	2	
Peter Paquette,	Canaan,	grand larceny	2	
Joseph Constant,	Haverhill,	grand larceny	2	
Joseph LaPorte,	Lebanon,	grand larceny	2	
Arthur Poirier,	Haverhill,	grand larceny	2	
Everett Woodman,	Lebanon,	forgery	14	3
Porter Mulford,	Lincoln,	grand larceny	17	4
Victor Lemay,	Littleton,	breach of the peace	14	3
Willie Elliott,	Littleton,	carnal assault	18	1
Hubert Bradley,	Haverhill,	public nuisance	2	6
Ray I. Irvine,	Haverhill,	public nuisance	2	6
Harold Buker,	Littleton,	adultery	15	5
Thomas Sheeke,	Lebanon,	contempt of court	21	6
Ernest Canfield,	Lebanon,	larceny	8	4
Joe St. Francis,	Haverhill,	assault	27	1
William Ohara,	Lincoln,	larceny	8	4
James Jones,	Lebanon,	assault	14	4
Bernard Britton,	Littleton,	grand larceny	1	1
Anthony Rizzo,	Littleton,	grand larceny	1	1
James Brannigan,	Littleton,	grand larceny	1	1
Edith Hile,	Littleton,	grand larceny	1	1
John Houghton,	Littleton,	drunken driving	4	2
William Curtis,	Hanover,	grand larceny	14	1
Norman Hunt,	Littleton,	grand larceny	13	3
William I. Leslie,	Littleton,	grand larceny	13	3
George Bond,	Lebanon,	forgery	13	2
Thomas Brown,	Haverhill,	aggravated assault	11	3
Victor Lemay,	Littleton,	carnal assault	26	5
Louis Hall,	Plymouth,	contempt of court	26	5
Harley Cookman,	Haverhill,	bastardy		4
Carl Browning,	Lebanon,	larceny	14	1
Carl Greenwood,	Haverhill,	bigamy	9	6
William Catanesyl,	Littleton,	reckless driving		6
Edgar Long,	Ashland,	assault intent to kill	8	2
Patricia Caroll,	Lebanon,	counterfeit check	7	3
Harold Bard,	Lebanon,	lascivious acts	3	9
Frank Leonard,	Haverhill,	disturbing the peace		3
Napoleon Paradis,	Haverhill,	arson	5	1
Henry Lezotte,	Plymouth,	carnal assault	1	1



Name	Where From	What For	Weeks	Days
William Foote,	Littleton,	carnal assault	4	
John McGruen,	Plymouth,	grand larceny	3	5
Harold Williams,	Plymouth,	grand larceny	3	5
Fred Harlow,	Plymouth,	grand larceny	3	5
Belgium Roque,	Bethlehem,	grand larceny	2	3
Edward Parsons,	Haverhill,	drunken driving		4
Edwin Brown,	Bethlehem,	larceny	2	2
Eric Drown,	Bethlehem,	larceny	2	2
Fred Myhill,	Bethlehem,	larceny	2	1
Donald Porter,	Lebanon,	larceny	1	6
Herman Blanchard,	Haverhill,	break, enter and steal	1	6
Lester Langford,	Haverhill,	break, enter and steal	10	5
Royal Corey,	Littleton,	drunk and disorderly	9	1
John Savage,	Campton,	grand larceny	6	6
George Dwelley,	Lisbon,	defraud	4	5
Edward Collins,	Haverhill,	grand larceny	5	2
Edward Morande,	Haverhill,	grand larceny	5	2
Dennis Purcell,	Haverhill,	grand larceny	5	2
Joseph St. Francis,	Lebanon,	assaulting officer	4	2
Raymond Brousseau,	Littleton,	break and enter	4	
John Thompson,	Littleton,	break and enter	4	
Edgar Hunter,	Haverhill,	driving without license	3	6
Joseph Amseijus,	Haverhill,	larceny	1	5
Ralph Bansemer,	Haverhill,	larceny	1	5
Samuel Alessandrini,	Haverhill,	non-support		1

---

RECEIPTS

Town boarders	\$ 12,041.07
Private boarders	817.56
Sale of clothing and supplies	395.02
Sale of produce from farm	365.41
Sale of milk and cream	5,234.24
Sale of cattle and swine	1,551.55
Miscellaneous	163.19
	<hr/>
	\$ 20,568.04
Cash advanced by Commissioners	2,500.00
	<hr/>
	\$ 23,068.04

EXPENDITURES

Paid County Treasurer	\$ 23,068.04
-----------------------	--------------

## INVENTORY

## Personal property at Grafton County Farm

Dec. 31, 1934:

Live stock	\$ 13,361.00
Produce and supplies	14,467.47
Farm implements	8,471.30
Household furniture	6,785.80
Almshouse furniture	12,021.10
Jail and House of Correction	661.65
Chapel	414.00
Hospital	5,480.41
	<hr/>
	\$ 61,662.73

## Personal property at Grafton County Farm

Dec. 31, 1935:

Live stock	\$ 15,000.00
Produce and supplies	12,801.23
Farm implements	9,319.50
Household furniture	6,795.55
Almshouse furniture	12,220.20
Jail and House of Correction	642.50
Chapel	409.00
Hospital	5,297.10
	<hr/>
	\$62,485.08

Per capita cost of inmates at County Farm  
including House of Correction, Jail and  
Soldiers' Dependents:

	Weeks	Days
Almshouse	3,920	1
Soldiers and dependents	31	1
House of Correction	1,702	2
Jail	668	5
	<hr/>	<hr/>
County charges at farm—Total weeks	6,322	2
Town boarders	961	1
Private boarders	74	
	<hr/>	<hr/>
Total weeks	7,357	3

County Farm expenditures	\$ 52,003.54	
Jail expenditures	435.50	
Inventory of personal property at beginning of year	61,662.73	
Accounts due Farm at beginning of year	5,081.31	
	<hr/>	\$ 119,183.08
Cash receipts from Farm	\$ 12,858.63	
From all other sources	10,209.41	
	<hr/>	\$ 23,068.04
Inventory at end of year	62,485.08	
Amount due from boarders	961.50	
Amount due from individuals	367.00	
	<hr/>	\$ 86,881.62
		<hr/>
Balance against Farm		\$ 32,301.46

	Weeks	Days
Number of weeks served County cases	6,322	2
Per capita cost per week of all inmates, but excluding boarders, employees and guests		\$ 5.10- -

Improvements have been continued during the past year. The early spring months were given to re-building the cottage destroyed by fire in December, 1934. The old building was replaced by a two apartment house which, it was thought, might meet the requirements of the future.

An outside coat of paint was applied to the three cottages, and several rooms in the farm house received a much needed renovation.

Work on the pastures was continued, and some time and labor was employed to repair damages caused by erosion. Inmate and House of Correction men furnished a greater part of this labor.

The farm records, as in late years, have been kept with Ross Wilson's kind assistance, and considering poor crops, made a fair showing.

As in the past, we have been well remembered by gifts of candy, magazines, flowers and many other articles for the use of the family. All have been much appreciated and thanks are extended to the donors.

Thanks are also due the Commissioners, Physician, Chaplain and Employees for their aid and co-operation during the year of 1935.

Respectfully submitted,

J. EARLE ANDREWS, Supt.  
ANNE M. ANDREWS, Matron.

---

We hereby certify that we have examined the foregoing accounts of the Superintendent of the County Farm for the year ending December 31, 1935, and find them correctly cast and properly vouched.

GEO. A. PUSHEE,  
FRED PARKER,  
JOHN GADD,  
Commissioners for Grafton County.

---

### SCHEDULE OF COUNTY PROPERTY

---

Description	
Land and buildings:	
(a) Court House	\$ 100,000.00
(b) Jail	25,000.00
(c) County Farm	250,000.00
(d) Water system	20,000.00
Furniture and equipment:	
(a) Court House	25,700.00
(b) Jail	642.50
(c) County Farm	24,721.85
Total valuation	\$ 446,064.35

## CLERK OF COURT'S REPORT

---

To the Commissioners for the County of Grafton :

I submit herewith report of the receipts and disbursements of this office for the year ending December 31, 1935, as examined and allowed by the Court.

### JANUARY TERM, 1935

#### Disbursements

To cash paid:	
Printing docket	\$ 125.00
Binding docket	38.45
Printing blanks	136.91
Office supplies	118.29
Equity records January, 1933	35.93
Stamped envelopes and stamps	42.05
23 State entries	6.90
18 Capias and mittimus	18.00
Telephone and incidentals	106.29
57 Days attendance	570.00
Allowance	766.66
	<hr/>
	\$ 1,964.48

#### Receipts

By 23 dockets sold	\$ 34.50
192 Entries	172.80
Balance costs, State v. Thibodeau (fine paid State)	31.18
Balance costs, State v. Rice (fine paid State)	90.48
Balance costs, State v. Brown (fine paid State)	23.00
Balance costs, State v. Lebresque (fine paid State)	20.74
Order on County Treasurer	1,591.78
	<hr/>
	\$ 1,964.48

## MAY TERM, 1935

## Disbursements

To cash paid:	
Binding docket	\$ 38.45
Telephone and incidentals	130.74
Equity records May 1933, September 1933, January 1934 to pg. 419	209.00
53 State entries	15.90
Allowance	766.66
	<hr/>
	\$ 1,160.75

## Receipts

By 25 docketts sold	\$ 37.50
150 Entries	135.00
6 Municipal Court appeals	7.20
Order on County Treasurer	981.05
	<hr/>
	\$ 1,160.75

## SEPTEMBER TERM, 1935

## Disbursements

To cash paid:	
Stamps and P. O. box rent	\$ 10.75
Equity records January 1934 to pg. 459	20.00
51 State entries	15.30
33 Divorce records	3.30
28 Petitions for Discharge	28.00
17 Capias and mittimus	17.00
32 Days attendance	160.00
Allowance	1,000.00
	<hr/>
	\$ 1,254.35

## Receipts

By 26 dockets sold	\$ 39.00
101 Civil entries	90.90
70 Equity entries	63.00
2 Municipal Court appeals	1.80
Costs, State v. Manning	25.00
Costs, State v. Trudeau	100.00
Fine and costs, State v. Burrows	65.00
Order on County Treasurer	869.65
	<hr/>
	\$ 1,254.35

C. MURRAY SAWYER,  
Deputy Clerk.

## REPORT OF COUNTY SOLICITOR

---

To the Commissioners of Grafton County :

The following report of the work at the three terms of the Superior Court for Grafton County held during 1935 is hereby presented:

### JANUARY TERM

#### Indictments

State vs. Joseph F. Constandt—Larceny of automobile. Plea guilty. Sentenced to State Prison for not less than one year and one day nor more than two years.

State vs. Albert Ouellette—Breaking and entering and larceny. Plea guilty. Sentenced to House of Correction for one year, sentence suspended, mittimus to issue on call of the County Solicitor.

State vs. Cecil Frye—Breaking and entering and larceny. Plea guilty. Sentenced to State Prison for not less than one year and one day nor more than two years.

State vs. Burton Rogers—Breaking and entering and larceny. Plea guilty. Sentenced to State Prison for not less than one year and one day nor more than two years.

State vs. John Douglas — Breaking and entering and larceny. Plea guilty. Sentenced to State Prison for not less than one year and one day nor more than two years.

State vs. Sydney Peabody—Breaking and entering and larceny. Plea guilty. Sentenced to State Prison for not less than one year and one day nor more than two years.

State vs. Peter Pauquette—Breaking and entering and larceny. Plea guilty. Sentenced to State Prison for not less than one year and one day nor more than two years.

State vs. Joseph A. LaPorte—Breaking and entering and larceny. Plea guilty. Sentenced to State Prison for not less than one year and one day nor more than two years.



State vs. Raymond King — Statutory offense. Plea guilty. Sentenced to State Prison for not less than two nor more than three years.

State vs. Arthur Poirier — Breaking and entering and larceny. Plea guilty. Sentenced to State Prison for not less than three nor more than five years.

State vs. Raymond Boivin—Arson. Plea guilty. Sentenced to State Prison for not less than three nor more than five years.

State vs. Arthur Demars—Breaking and entering. Plea guilty. Sentenced to House of Correction for one year, sentence suspended, mittimus to issue on call of the County Solicitor.

## MAY TERM

### Indictments

State vs. Frank Wirth, alias Frank Worth—Arson. Plea guilty. Sentenced to State Prison for not less than three nor more than five years.

State vs. Anthony Rizzo, alias Anthony Marino — Larceny. Plea guilty. Sentenced to State Prison for not less than three nor more than five years.

State vs. Porter Mulford—Larceny. Plea guilty. Sentenced to State Prison for not less than one year and one day nor more than fifteen months.

State vs. George A. Toupin — Forgery. Plea guilty. Sentenced to State Prison for not less than five nor more than seven years.

State vs. Arthur Hebert, alias Arthur Hebart, alias Arthur Hebard — Breaking and entering and larceny. Plea guilty. Sentenced to State Prison for not less than three nor more than five years.

State vs. Bernard B. Britton, alias Bernard B. Moran—Larceny. Plea guilty. Sentenced to State Prison for not less than three nor more than five years.

State vs. Willie Elliott—Statutory offense. Plea guilty. Sentenced to State Prison for not less than one year and one day nor more than fifteen months.

State vs. Winifred Hunt, alias Wilfred Hunt—Larceny. Plea guilty. Sentenced to House of Correction for ninety days, sentence suspended, mittimus to issue on call of the County Solicitor.

State vs. Leland L. Trainor — Bigamy. Plea guilty. Sentenced to House of Correction for six months and ordered to pay fine of three hundred dollars.

State vs. Francis Blais—Larceny. Plea guilty. Sentenced to House of Correction for ninety days, sentence suspended, mittimus to issue on call of the County Solicitor.

State vs. James J. Brannigan, alias James J. Sullivan et al—Larceny. Plea guilty. Sentenced to State Prison for not less than three nor more than five years.

State vs. Stewart Wheeler, alias Stewart L. Wheeler—Forgery. Plea guilty. Sentenced to House of Correction for six months.

State vs. Thomas O'Brien—Larceny. Plea guilty. Sentenced to House of Correction for ninety days, sentence suspended, mittimus to issue on call of the County Solicitor.

State vs. Stanley Wiencus—Larceny. Plea guilty. Sentenced to House of Correction for ninety days, sentence suspended, mittimus to issue on call of County Solicitor.

State vs. George Burton—Larceny. Plea guilty. Sentenced to House of Correction for ninety days, sentence suspended, mittimus to issue on call of County Solicitor.

State vs. Arthur Lashua—Breaking and entering and larceny. Plea nolo. Sentenced to State Prison for not less than two nor more than three years, sentence suspended, mittimus to issue on call of the County Solicitor.

State vs. William Langill—Breaking and entering and larceny. Plea nolo. Sentenced to State Prison for not less than two nor more than three years, sentence suspended, mittimus to issue on call of the County Solicitor. Mittimus called.

State vs. Leon Savage — Breaking and entering and larceny. Plea nolo. Sentenced to State Prison for not less than two nor more than three years, sentence suspended, mittimus to issue on call of the County Solicitor. Mittimus called.

## SEPTEMBER TERM

## Indictments

State vs. George Bond, alias Charlie Bond—Forgery. Plea guilty. Sentenced to State Prison for not less than two nor more than three years.

State vs. Walter J. Leslie—Breaking and entering and larceny. Plea guilty. Sentenced to State Prison for not less than three nor more than five years.

State vs. Norman P. Hunt—Breaking and entering and larceny. Plea guilty. Sentenced to State Prison for not less than five nor more than three years.

State vs. Carl Greenwood—Bigamy. Plea guilty. Sentenced to House of Correction for six months.

State vs. William H. Curtis — Larceny. Plea guilty. Sentenced to House of Correction for three months.

State vs. Harold C. Bard—Unnatural and lascivious acts. Plea guilty. Sentenced to State Prison for not less than four years, eleven months and twenty-nine days nor more than five years.

State vs. Patricia Carroll, alias Henrietta MacDonald—Forgery. Plea guilty. Sentenced to State Prison for not less than two nor more than three years.

State vs. Bernard A. Dunn—Reckless driving with death resulting. Plea not guilty. Verdict guilty. Sentenced to State Prison for not less than three nor more than five years.

State vs. Walter J. Manning—Operating under influence of liquor. Plea guilty. Ordered to pay fine of one hundred dollars and costs.

State vs. Henry Lezotte—Statutory offense. Plea guilty. Sentenced to State Prison for not less than one year and one day nor more than three years.

State vs. Paul L. Trudeau—Leaving scene of accident knowing personal injury had been done. Plea not guilty. Verdict guilty. Sentenced to House of Correction for four months and ordered to pay fine of one hundred dollars.

State vs. William Foote—Statutory offense. Plea guilty. Sentenced to State Prison for not less than ten nor more than fifteen years.

State vs. Belgium B. Roque — Larceny. Plea guilty. Sentenced to State Prison for not less than one year and one day nor more than five years, sentence suspended, mittimus to issue on call of the County Solicitor.

State vs. Eric Drown — Larceny. Plea guilty. Sentenced to State Prison for not less than one year and one day nor more than two years.

State vs. Fred Harlow — Larceny. Plea guilty. Sentenced to State Prison for not less than one year and one day nor more than three months, sentence suspended, mittimus to issue on call of the County Solicitor.

State vs. John McGuiney—Larceny. Plea nolo. Sentenced to House of Correction for six months, sentence suspended, mittimus to issue on call of the County Solicitor.

State vs. Harold Williams—Larceny. Plea nolo. Sentenced to House of Correction for six months, sentence suspended, mittimus to issue on call of the County Solicitor.

State vs. Fred Myhill — Larceny. Plea guilty. Sentenced to State Prison for not less than one year and one day nor more than two years.

State vs. Herman Blanchard—Breaking and entering and larceny. Plea guilty. Sentenced to State Prison for not less than five nor more than seven years.

State vs. Donald Porter—Larceny. Plea guilty. Sentenced to State Prison for not less than one year and one day nor more than three years.

In addition to the prosecution of felonies by indictment in the Superior Court there has been the usual routine business of handling appeals from Municipal Courts and also other minor offenses handled in Municipal Courts.

Respectfully submitted,

NORRIS COTTON,  
Solicitor for Grafton County.

## SHERIFF'S REPORT

---

To the Commissioners of Grafton County:

I herewith submit my report as Sheriff of Grafton County, from January 1st, to March 31st, 1935, inclusive.

January Term of Superior Court, at Lebanon

To Bills of Deputy Sheriff's as follows—

Roscoe S. Rinehart	\$ 5.00
Frank C. Patten	5.00
Carl A. Davis	51.00
Henry W. Buskey	131.80
Claude M. Murray	132.85
Court expenses	
McCrillis Drug Company's bill, supplies, Court room at Plymouth	1.75
Fosters Book Store, supplies	8.20
Hotel Rogers, meals for juries, during the term	36.65
Telephone bills	41.67
Cash paid clergyman	2.00
Notifying jurors not to come, from pay station	4.60
A. P. Goulding, notifying A. F. Morrill, Grafton Summit	1.65
Sheriff Leavitt, 4 days attendance Oct. 29, 30, 31, and Nov. 1st	20.00
Sheriff Leavitt, 33 days attendance, Janu- ary term	165.00
Travel and expenses, including postage	6.27
	<hr/>
	\$ 613.44

At this time I wish to thank you and all other County Officers, for the many courtesies extended to me during the time I served as Sheriff of Grafton County.

Respectfully submitted,

GEO. U. L. LEAVITT, Sheriff.

## SHERIFF'S REPORT

---

To the Honorable Commissioners of the  
County of Grafton:

I respectfully submit the following report as Sheriff  
of the County, for the necessary expenses of the Superior  
Court from April 1, 1935, to December 31, 1935.

### May Term Superior Court, Plymouth

To attendance Claude M. Murray, Sheriff, 28 days	\$ 140.00
294 Miles travel	58.80
Hotel expense	43.00
George U. L. Leavitt, Deputy Sheriff, 9 days	45.00
101 Miles travel	20.20
Hotel expense	17.70
Henry L. Cotton, Deputy Sheriff, 17 days	85.00
120 Miles travel	24.00
Expense	6.50
Carl A. Davis, Deputy Sheriff, 1 day	5.00
25 Miles travel	5.00
Charles W. Keniston, Deputy Sheriff, 20 days	100.00
5 Miles travel	1.00
Paid meals for Jury, Plymouth Inn	19.50
Paid Court supplies	3.20
Paid clergyman	2.00
	\$ 575.90

### May Adjourned Term Superior Court, Plymouth

To attendance Claude M. Murray, Sheriff, 4 days	\$ 20.00
42 Miles travel	8.40
4 Dinners	2.75
Charles W. Keniston, Deputy Sheriff, 4 days	20.00
1 Mile travel	.20
Court supplies	.80
	\$ 52.15

## September Term Superior Court, Woodsville

To attendance Claude M. Murray, sheriff, 20 days	\$ 100.00
300 Miles travel	60.00
Expense	21.75
Roscoe S. Rinehart, Deputy Sheriff, 20 days	100.00
5 Miles travel	1.00
Seth O. Titus, Deputy Sheriff, 16 days	80.00
50 Miles travel	10.00
Expense	8.00
Carl A. Davis, Deputy Sheriff, 2 days	10.00
44 Miles travel	8.80
Paid meals for Jury	28.00
Paid for transportation, Jury view in State v. Trudeau	51.00
Paid for transportation, Jury view in State v. Dunn	45.00
Paid Clergyman	2.00
	<hr/>
	\$ 525.55

Respectfully submitted,

CLAUDE M. MURRAY, Sheriff.

## CHAPLAIN'S REPORT

---

To the Commissioners of Grafton County:

Greetings:

When a young minister was puzzled in a given situation as to what to say, an elderly minister said, "Say a kind word for Jesus." To say a kind word for Jesus in the chapel, the home and the jail has been the privilege of your servant. With what eagerness the message has been received. Truly, "Man does not live by bread alone."

Every other Sunday afternoon during the year we have had worship services in the chapel. These services have been planned so that all could participate in singing, reading of responses and in saying the Lord's Prayer. We have our own little choir that sings with joy and occasionally they give special numbers. The object in these services has been to make them their services with their own participation and expression. Our friends respond gladly.

After the worship service pastoral calls have been made in the hospital and the home of the aged. Who doesn't delight in the call of a friend? How eagerly they have received my calls and welcomed a comforting word and a personal prayer in their behalf. "More things are wrought by prayer than this world dreams of."

"Grow old along with me. The best is yet to be,  
The last of life for which the first was made;  
Our times are in His hand, Who saith 'A whole I  
planned,  
Youth shows but half; trust God; see all, nor be  
afraid'."  
—Robert Browning.

Sincerely and Fraternaly,

GILBERT W. WIETING.



## REPORT OF COUNTY PHYSICIAN

---

To the Commissioners of the County of Grafton :

I submit herewith my report of the clinical affairs of the County Hospital for the year ending December 31, 1935.

Under the management of Superintendent and Mrs. Andrews, the Hospital has completed another successful year. They have been personally interested in every patient and have kept the work of the hospital at a high standard. I would particularly commend them for the harmony that always prevails there.

The hospital has been free from epidemic and contagious diseases.

Besides those in the hospital, many patients have been attended in the Almshouse, Jail and House of Correction. The hospital is open to receive emergency patients at all times, day or night, but before such cases are brought in, one of the Commissioners should be consulted, if possible. It should be remembered that this is a County Hospital and private cases are not admitted.

Patients are under the watchful care of graduate nurses at all times who perform their work with the utmost kindness and sympathy, which is especially desirable in any eleemosynary institution.

Our staff nurses remain the same as last year. Mrs. Christina Clark is our head nurse. Miss Pushee is our operating room nurse and roentgenologist. Miss Applebee is our night nurse. Our orderlies are Mrs. MacDonald and Mr. Young.

A daily average of 26 patients, some of whom are extremely helpless, means a great deal of work for three nurses. I know of no other like institution wherein so many patients are so well cared for with three graduate nurses and two orderlies.

I would gratefully acknowledge the valuable counsel of the Commissioners, the cooperation of the management, and the assistance of all those connected with the institution.

Respectfully submitted,

E. M. MILLER,  
County Physician.

### LIST OF DEATHS FOR 1935

		Yrs. Mos. Dys.				
Jan.	17	Amos Allard	64	11	24	Carcinoma stomach
	31	Cora Flint	59	7	28	Atrophic Cyrrhosis of Liver
Feb.	1	Mack Young	74	3		Coronary Thrombosis
	14	Thomas Hill	85	7	10	Senility
	28	Joseph Plamandon	64	6	1	Lateral Sclerosis Spine and Influenza
Mar.	1	Sarah Smith	71	6		Moist Gangrene in both legs. Senility
	4	Frank Insley	68	11	11	Hemorrhage of Stomach
	15	Frank Rogers	59	4	29	Arthritis
	16	Harriet Batchelder	66	9	15	Influenza Pneumonia
	23	Baby Meyette				Stillborn
Apr.	9	Isaac Ballou	92	11	14	Senility
	14	Charles Ladeau	77	4	21	Organic Heart Disease and Asthma
May	4	John Ferrin	84	5	23	Senility
	12	Theresa Burgess	12	5	28	Carcinoma of leg with Metastasis to Duodenum with Ulceration and Peritonitis
	31	Mabel Foley	54	3	23	Carcinoma of Pelvic Organs.
June	1	Allison Kneeland	76	11	11	Gangrene of right foot
	11	Thomas Erwin	78	8	27	Senility and Heart Disease
	11	John Rancourt	85	3		Senility
	19	Azro Gray	81	1	2	Senility

		Yrs. Mos. Dys.				
July	5	Al. Grant	72	2	24	Senility
	6	Charles Jackman	83	11	18	Cerebral Hemorrhage
	24	Eli Hill	47	2	14	Suicide by Hanging
	25	Florence Clark	50	2	24	Lues
Aug.	21	Edward Louanis	52	4	14	Aneurism
Sept.	6	Daniel Tillotson	85	10	12	Organic Heart Disease
Oct.	4	Lawrence LeMay	2	8	6	Non-epidemic Cerebral Spinal Meningitis
	11	Donald Campbell	15	5	6	Leukemia, Cerebral Hemorrhage
Nov.	4	Joan Elliott	3	3		Lobar Pneumonia
	6	Arthur Metcalf	61	3	20	Epilepsy
	10	George Langtang	47	2	3	General Septicemia from infected knee
Dec.	10	Mary Jane Green- wood	3	1	19	Lues
	26	Elbridge Straw	61	3	20	Lobar Pneumonia

---

### STATISTICS FOR 1935

Patients in Hospital, January 1, 1935	30
Patients admitted during the year 1935	175
	<hr/>
Patients in Hospital, January 1, 1936	28
Patients discharged, cured or improved	148
Daily average	26
Total nursing days in the year	9,494
Number of deaths during the year	32
Number of births during the year	18
Number of operations during the year	42

## SUMMARY OF FARM ACCOUNTS OF THE GRAFTON COUNTY FARM

---

For the fourth year a complete set of "Farm Accounts" has been kept at the Grafton County Farm. These accounts are separate from the Institution Accounts and are designed to be of value in operating the farm on a business basis as well as to show the value of the farm to the institution.

The farm, in addition to furnishing the institution with plenty of fresh, wholesome farm products as milk, beef, pork, potatoes and vegetables of all kinds, also furnishes work and serves as recreation grounds for the House of Correction men and inmates. For the year 1935 the farm used 2,560 days of House of Correction labor at 50 cents a day, amounting to a total charge against the farm of \$1,281.50. At times this labor is used in cutting brush, clearing pastures, and other farm work which does not result in much added income.

### CAPITAL INVESTMENT

	1935	1936
Value of land and buildings	\$ 41,000.00	\$ 41,000.00
Inventory of livestock	13,361.00	15,000.00
Inventory of machines and equip- ment	7,457.80	8,206.00
Inventory feed, crops, and supplies	8,964.90	6,169.53
	\$ 70,783.70	\$ 70,375.53
Decrease in capital investment for year		\$ 408.17

### SUMMARY OF RECEIPTS

	Institution	Cash	Total
Milk to H. P. Hood & Co.	\$ 5,347.11		\$ 5,347.11
Milk and cream	\$ 2,927.10		2,927.10
Potatoes and vegetables	1,956.60	44.16	2,000.76
Potatoes and seed corn		54.15	54.15
Poultry and eggs	246.96		246.96
Livestock sales		1,377.30	1,377.30

	Institution	Cash	Total
Dressed beef and veal— 8,393 lbs.	\$ 963.59		\$ 963.59
Dressed pork—5,151 lbs.	620.52		620.52
Wood		\$ 160.00	160.00
Sawing and delivering wood for County		141.25	141.25
Miscellaneous		101.32	101.32
Increase in inventories— Livestock			1,639.00
Machinery and equipment			748.20
	<u>\$ 6,714.77</u>	<u>\$ 7,225.27</u>	<u>\$ 16,327.26</u>

## SUMMARY OF EXPENSES

Supervision	\$ 250.00
Labor	2,770.00
Board at institution for one farm employee	296.40
House of Correction labor, 2,560 days at 50c	1,281.50
Purchased feed	4,254.06
Livestock and veterinary	298.83
Seeds, fertilizer, and spray materials	681.54
Machinery and repairs	316.08
Miscellaneous	259.63
Taxes	1,164.06
Insurance	767.52
Gasoline and oil	268.00
Light and power	391.67
Decrease in inventory of feed and supplies	2,795.37
	<u>\$ 15,794.66</u>
Total receipts plus inventory increase	\$ 16,327.26
Total expenses plus inventory decrease	<u>15,794.66</u>
Operating profit	\$ 532.60

J. EARL ANDREWS,  
Superintendent.

W. ROSS WILSON,  
County Agricultural Agent.

## GRAFTON COUNTY FARM BUREAU

---

### County Extension Work in Agriculture, Home Economics, and Boys and Girls Club Work

To the Commissioners of Grafton County:—

Herewith is submitted a statement of expenditures of the legislative appropriation of \$6,000.00 for Grafton County Extension Work in cooperation with the University of New Hampshire, and the United States Department of Agriculture.

Legislative Appropriation for the year 1935	\$ 6,000.00
Balance on hand January 1, 1935	2,236.17
Refund for use of County cars	125.92
	<hr/>
	\$ 8,362.09

Expenses of County Agricultural Agent	\$ 825.25
Expenses of Home Demonstration Agent	765.58
Toward salary of Club Agent	99.16
Expenses of Club Agent	934.81
Expenses of Ass't Club Agent	902.25
Expenses of Ass't Agricultural Agent	527.77
Stenographic services	1,403.47
Expenses of Recreation Agent	8.45
Office supplies	419.38
Other supplies	89.52
Printing	114.68
Telephone	185.32
Postage	129.25
Freight and express	13.97
Rent	485.31
Miscellaneous	105.72
	<hr/>
Total expenses	\$ 7,009.89
	<hr/>
Balance on hand January 1, 1936	\$ 1,352.20

Respectfully submitted,

F. V. TUXBURY,  
Treasurer, Grafton County Farm Bureau.  
W. ROSS WILSON,  
County Agricultural Agent.







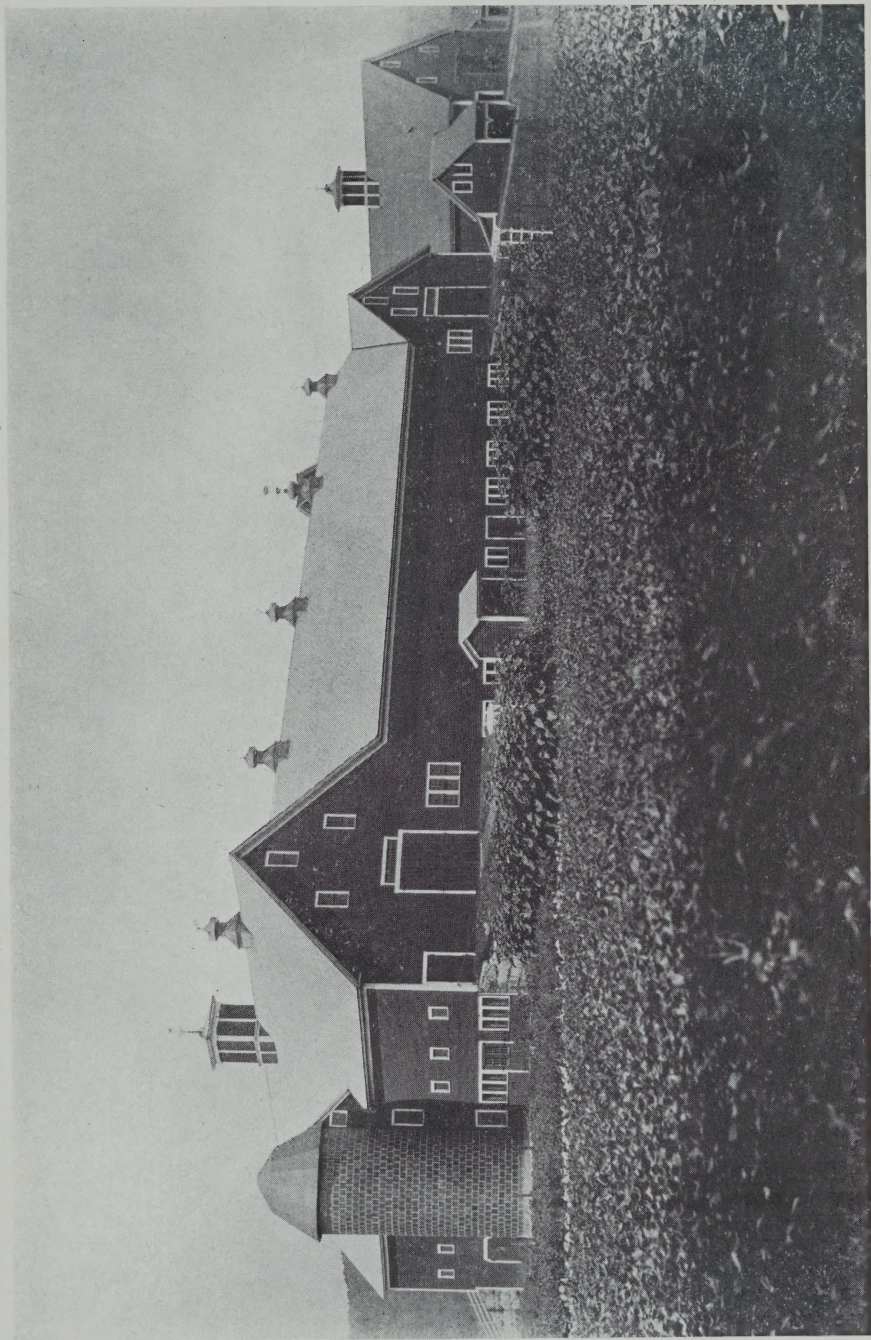

GRAFTON COUNTY FARM BARNS





