

N. H. DUPL.

# GRAFTON COUNTY

# Annual Report



FOR THE YEAR ENDING  
**December 31, 1934**

NEW HAMPSHIRE  
STATE LIBRARY



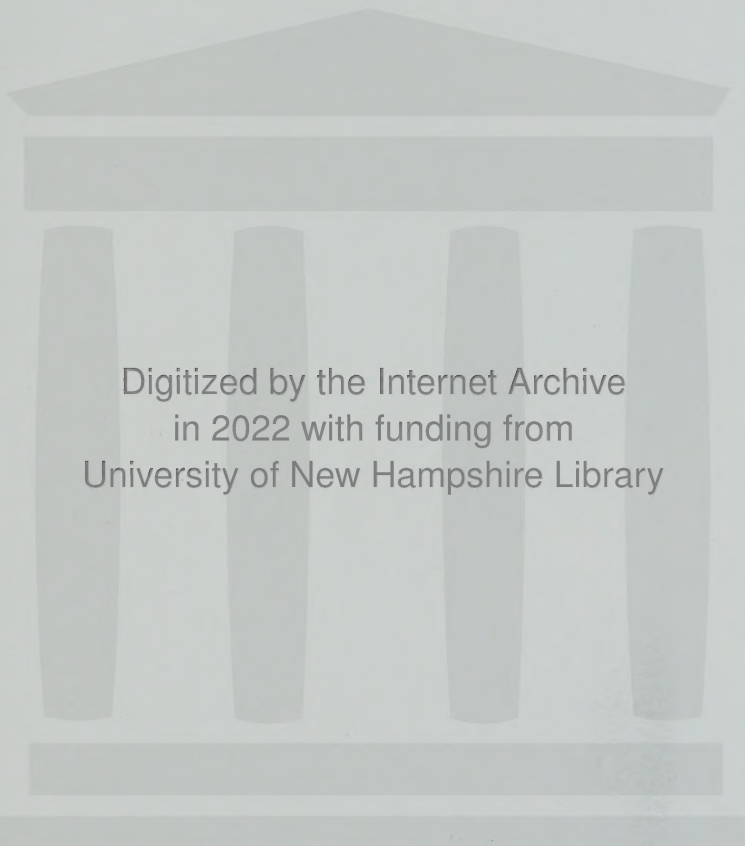

Digitized by the Internet Archive  
in 2022 with funding from  
University of New Hampshire Library

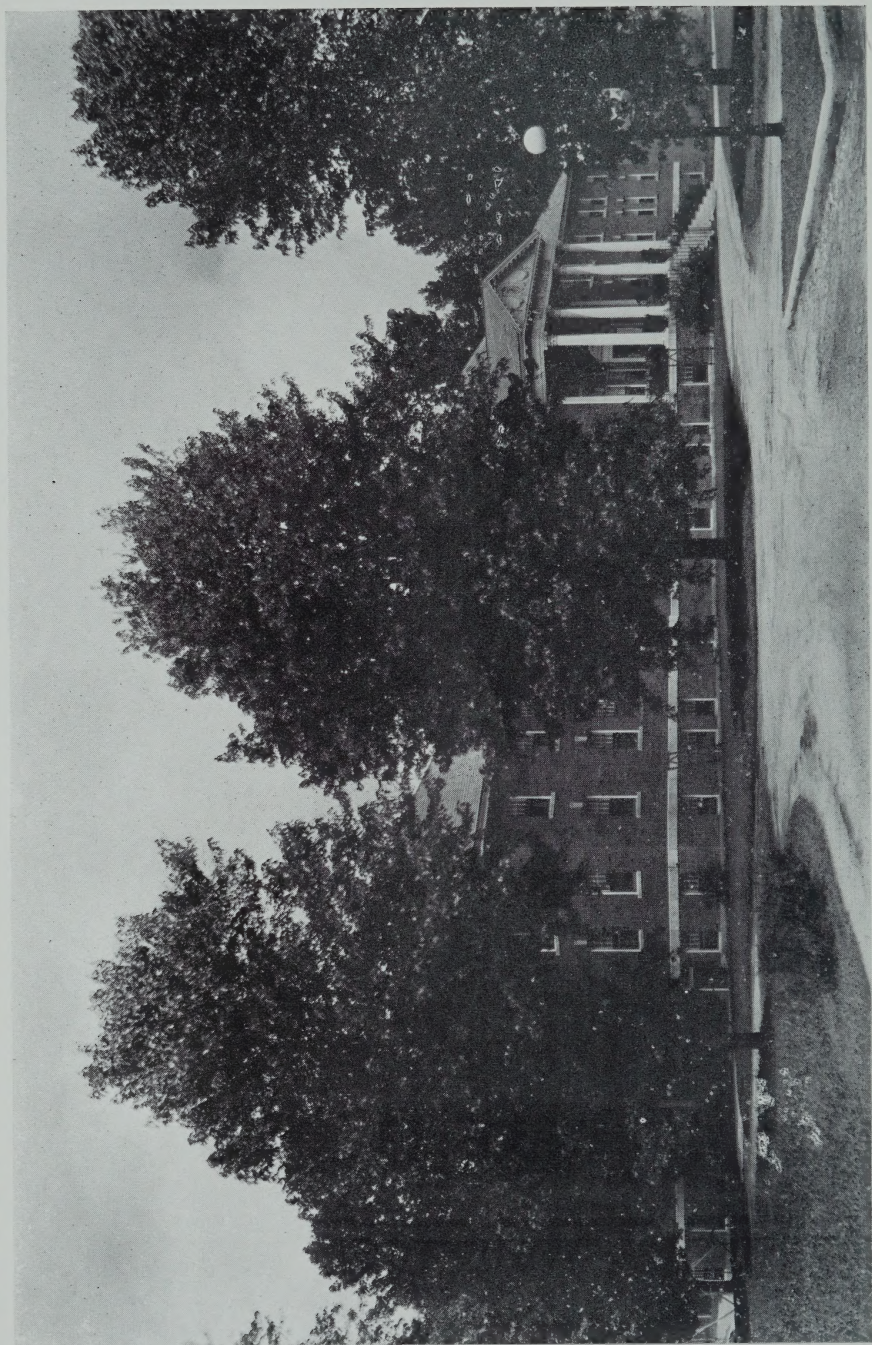

GRAFTON COUNTY FARM HOME

ANNUAL REPORT  
OF THE  
COMMISSIONERS  
OF THE  
County of Grafton

Together with the Reports of the  
Treasurer, Auditors, Superintendent, Jailer,  
Clerk of Court, Solicitor, Sheriff,  
Chaplain, Physician and  
Farm Bureau

---

**For the Year Ending  
December 31, 1934**

---

MUSGROVE PRINTING HOUSE  
Bristol, N. H.

N

352.0742

G73

1934

## INDEX

---

	Page
County Officers .....	4
Grafton County Delegation .....	5
Report of County Delegation Proceedings .....	6
Commissioners' Report .....	23
Selectmen of Town and Overseers of Poor .....	25
Financial Report—	
Balance Sheet .....	28
Summary of Receipts and Payments .....	30
Detail of Receipts .....	32
County Farm Expenditures .....	34
Comparative Debt Statement .....	38
Treasurer's Report .....	39
Auditor's Report .....	40
Superintendent's Report .....	41
Schedule of County Property .....	57
Clerk's Report .....	58
County Solicitor's Report .....	61
Sheriff's Report .....	64
Chaplain's Report .....	66
Physician's Report .....	67
Summary of Farm Accounts .....	70
Grafton County Farm Bureau .....	72

## COUNTY OFFICERS

---

### COMMISSIONERS

George A. Pushee, Chairman	Lyme
Fred Parker	Lisbon
John Gadd, Clerk	Plymouth

### TREASURER

Harry S. Huckins	Plymouth
------------------	----------

### SOLICITOR

Norris H. Cotton	Lebanon
------------------	---------

### SHERIFF

George U. Leavitt	Lebanon
-------------------	---------

### JAILER

J. Earl Andrews	Woodsville
-----------------	------------

### CLERK OF COURT

Dexter D. Dow	Woodsville
---------------	------------

### JUDGE OF PROBATE

Harry Bingham	Littleton
---------------	-----------

### REGISTER OF PROBATE

Russell T. Bartlett	Woodsville
---------------------	------------

### REGISTER OF DEEDS

William J. Randolph	Woodsville
---------------------	------------

### COUNTY ALMSHOUSE AND HOUSE OF CORRECTION

J. Earl Andrews, Supt.	Woodsville
------------------------	------------

### CHAPLAIN

Rev. Gilbert W. Wieting	North Haverhill
-------------------------	-----------------

### PHYSICIAN

E. M. Miller, M. D.	Woodsville
---------------------	------------

### AUDITORS

Moses A. Batchelder	Plymouth
Horace B. Knight	Woodsville



## GRAFTON COUNTY DELEGATION

---

Alexandria	David B. Plumer
Ashland	Sheldon E. Ellis
Bath	Amos N. Blandin
Bethlehem	Harry A. Goodwin
Bristol	James B. Lidstone
Campton	Lester E. Mitchell
Canaan	Herbert W. Day
Enfield	Isaac H. Sanborn
Franconia	Fred H. Jesseman
Grafton	Charlie E. Martin
Hanover	Alfred W. Guyer
	Daniel O. Hoyt
	Edgar H. Hunter
Haverhill	Ernest E. Craig
	Charles A. Butson
	Frank N. Keyser
Holderness	John H. Perkins
Landaff	Roscoe J. Oakes
Lebanon	Charles B. Drake
	Daniel J. Harrigan
	Florence Ward Hoyt
	Harry Manson
	Thomas J. McNamara
	Joseph B. Perley
Lincoln	Sidney F. Downing
Lisbon	George E. Clark
	Frank S. Kelsea
Littleton	Horace B. Albee
	Victor H. Gadbois
	Trevor O. Mooney
	William I. Richardson
Lyme	Earl C. Perkins
Monroe	Richard D. Hall
Orford	Edgar C. Lufkin
Piermont	Earl V. Howard
Plymouth	Elmer E. Huckins
	John S. Renfrew
Rumney	Arthur L. Verrill
Thornton	Albert Merrill
Warren	Robert W. Dunbar
Wentworth	John E. Currier
Woodstock	Harry D. Sawyer

## REPORT OF COUNTY DELEGATION PROCEEDINGS

---

Meeting of the Grafton County Delegation held in Room No. 156, State House, Concord, N. H., on Wednesday, January 11, 1933, at ten o'clock A. M.

Meeting called to order by Chairman E. H. Hunter.

Mr. Sawyer of Woodstock nominated James B. Lidstone of Bristol for Clerk. Motion was seconded.

Mr. Manson of Lebanon moved that the nominations cease. Motion seconded and carried.

Mr. Manson of Lebanon moved that the Chair cast one ballot for James B. Lidstone. Motion seconded and carried.

The Chair cast one ballot for James B. Lidstone and there being a majority of all ballots cast, the Chair declared him elected.

Roll was called and members responded as follows:

Sheldon E. Ellis of Ashland, Harry A. Goodwin of Bethlehem, James B. Lidstone of Bristol, Lester E. Mitchell of Campton, Herbert W. Day of Canaan, Isaac H. Sanborn of Enfield, Fred H. Jesseman of Franconia, Charles E. Martin of Grafton, Alfred W. Guyer of Hanover, Daniel O. Hoyt of Hanover, Edgar H. Hunter of Hanover, Charles A. Butson of Haverhill, Ernest E. Craig of Haverhill, Frank N. Keyser of Haverhill, John H. Perkins of Holderness, Roscoe J. Oakes of Landaff, Charles B. Drake of Lebanon, Daniel J. Harrigan of Lebanon, Florence Ward Hoyt of Lebanon, Harry Manson of Lebanon, Thomas J. McNamara of Lebanon, Joseph B. Perley of Lebanon, George E. Clark of Lisbon, Frank S. Kelsea of Lisbon, Horace B. Albee of Littleton, Victor H. Gadbois of Littleton, Trevor O. Mooney of Littleton, William I. Richardson of Littleton, Earl C. Perkins of Lyme, Richard D. Hall of Monroe, Edgar C. Lufkin of Orford, Earl V. Howard of Piermont, Elmer E. Huckins of Plymouth, John S. Renfrew of Plymouth,

Arthur L. Verrill of Rumney, Albert Merrill of Thornton, Robert W. Dunbar of Warren, John E. Currier of Wentworth, Harry D. Sawyer of Woodstock.

Nominations for Chairman were called for and Dr. Drake of Lebanon nominated E. H. Hunter of Hanover to succeed himself. There being no other nominations, Mr. Hunter asked permission to deliver a report of his past term of office before the vote was taken. This permission was granted and Mr. Hunter made his report.

Clerk Lidstone was in the Chair.

Mr. Drake of Lebanon moved that the Clerk cast one ballot for E. H. Hunter for Chairman.

The Clerk cast one ballot for E. H. Hunter and this being a majority of all votes cast, the Clerk declared Mr. Hunter elected.

Mr. Drake moved and the motion was seconded and carried that the delegation give Mr. Hunter a rising vote of appreciation.

The records of the last meeting were read and approved.

Mr. Drake moved that the Convention adjourn. Carried.

JAMES B. LIDSTONE,  
Clerk.

A true copy attest.

JAMES B. LIDSTONE,  
Clerk.

Jan. 18, 1933.  
9:30 A. M.

Grafton County Delegation meeting in gallery, State House, Concord, N. H.

Meeting called to order by Chairman Mr. Hunter in regard to appointing an Executive Committee. On motion by Mr. Manson to have chairman appoint the committee, motion carried, Mr. Hunter to appoint committee at next regular meeting.

On motion by Mr. Goodwin of Bethlehem to have a

committee of (3) three appointed to confer with Mr. Seymour of Carroll on House Bill 312 relating to concessions on State-owned Lands, motion carried, committee to be appointed at next regular meeting.

Mr. Austin, chairman of Farm Committee, presented his report to the Delegates.

On motion of Mr. Goodwin, the meeting adjourned until call of chair.

JAMES B. LIDSTONE,  
Clerk.

A true copy attest.

JAMES B. LIDSTONE,  
Clerk.

---

Jan. 25, 1933.  
Concord, N. H.

Grafton County Delegation Meeting in Room 100 at 1 P. M., State House.

Called to submit report of Mr. Austin, Chairman of Farm Committee. Meeting called to order by the Chairman, Mr. Hunter.

Discussion.

In regard to amount of butter made on the Farm, by Mr. Manson of Lebanon.

Discussion.

About the amount of money for families per week and whether the \$8.44 included the medical and hospital care.

The Chairman, Mr. Hunter, appointed the Executive Committee as follows:

Mr. Hunter, Chairman  
Mr. Lidstone, Bristol, Clerk  
Mr. Perley, Lebanon  
Mr. Blandin, Bath  
Mr. Richardson, Littleton

The Chair appointed the committee to confer with Mr. Seymour of Carroll, the sponsor of House Bill No. 312 in regard to concessions on State-owned land.

Mr. Goodwin, Bethlehem, Chairman  
 Mr. Huckins, Plymouth  
 Mr. Clark, Lisbon

On motion by Mr. Manson meeting adjourned at  
 1:50 P. M.

JAMES B. LIDSTONE,  
 Clerk.

A true copy attest.

JAMES B. LIDSTONE,  
 Clerk.

---

State House, Concord, N. H.  
 Jan. 31, 1933.

Grafton County Delegation met in Room 157 at 3:30  
 P. M.

Mr. Hunter, Chairman, called meeting to order.

Discussion.

On expenses of Farm for 1931. Mr. Sanborn,  
 Enfield; Mr. Perley, Lebanon; Mr. Manson, Lebanon;  
 Mr. Harrigan, Lebanon.

Discussion.

On County Deficit. On motion by Mr. Manson  
 meeting adjourn, motion carried. Meeting adjourned at  
 4:45 P. M., until call of chair.

JAMES B. LIDSTONE,  
 Clerk.

A true copy attest.

JAMES B. LIDSTONE,  
 Clerk.

---

Concord, N. H.  
 March 1, 1933.

Meeting of Grafton County Delegation in Gallery of  
 State House after afternoon session.

Meeting called to order by Chairman E. H. Hunter  
 at 3:30 to arrange for the transportation of Delegates for  
 the meeting and inspection at County Farm, Friday,  
 March 3rd, at 10 o'clock A. M.

Meeting adjourned at 3:45.

JAMES B. LIDSTONE,  
Clerk.

A true copy attest.

JAMES B. LIDSTONE,  
Clerk.

---

Grafton County Farm,  
Friday, March 3d, 1933.

An excellent lunch was served at noon.

Meeting in the chapel called to order by Chairman  
E. H. Hunter at 1:15 P. M.

Roll Call. Members present: Sheldon E. Ellis, Ashland; James B. Lidstone, Bristol; Lester E. Mitchell, Campton; Herbert W. Day, Canaan; Isaac H. Sanborn, Enfield; Fred H. Jesseman, Franconia; Charles E. Martin, Grafton; Daniel O. Hoyt, E. H. Hunter, Hanover; Frank N. Keyser, Haverhill; John H. Perkins, Holderness; Roscoe J. Oakes, Landaff; Florence Ward Hoyt, Harry Manson, Joseph B. Perley, Lebanon; George E. Clark, Frank S. Kelsea, Lisbon; Horace B. Albee, Victor H. Gadbois, William I. Richardson, Littleton; Earl C. Perkins, Lyme; Richard D. Hall, Monroe; Edgar C. Lufkin, Orford; Earl V. Howard, Piermont; Elmer E. Huckins, John S. Renfrew, Plymouth; Albert D. Merrill, Thornton; John E. Currier, Wentworth; Harry D. Sawyer, Woodstock; Arthur L. Verrill, Rumney.

Absent: David B. Plumer, Alexandria; Amos N. Blandin, Bath; Harry A. Goodwin, Bethlehem; Alfred W. Guyer, Hanover; Charles A. Butson, Ernest E. Craig, Haverhill; Charles B. Drake, Daniel J. Harrigan, Thomas J. McNamara, Lebanon; Sidney F. Downing, Lincoln; Trevor O. Mooney, Littleton; Robert W. Dunbar, Warren.

Discussion.

Commissioner John Gadd explained the 1931 expense sheet in regard to the purchase of supplies and new equipment.

Discussion.

On report for 1932 and Budget Sheet.

County Agricultural Agent Mr. Ross Wilson explained expense of Farm Bureau on Grafton County Extension Work.

Discussion.

In regard to County Farm Hospital, by the Surgeon of Hospital, Dr. Miller, Harry Manson, Commissioner Pushee and Mr. Mitchell. On motion by Harry Manson and duly seconded, that the past policy of the County Commissioners in regard to Hospitalization be continued. Motion carried.

Meeting adjourned at 3:05 P. M.

JAMES B. LIDSTONE,  
Clerk.

A true copy attest.

JAMES B. LIDSTONE,  
Clerk.

---

Meeting of Grafton County Delegation held March 21, 1933.

Meeting held at the State House, Concord, N. H., at the call of Chairman E. H. Hunter and presided over by him.

Meeting opened at 12:30 P. M.

Motion made by Mr. Manson of Lebanon that the County report be accepted as printed. Motion adopted unanimously.

Motion made by Mr. Craig of Haverhill that the Executive Committee be instructed to study the budget with particular reference to a method for caring for the old existing debt and to report on same at a future meeting to be called by the Chairman. Motion adopted unanimously.

Meeting adjourned at 12:45 P. M.

GEORGE E. CLARK,  
Temporary Clerk.

A true copy attest.

GEORGE E. CLARK,  
Temporary Clerk.

State House, Concord, N. H.

9:30 A.M., April 6, 1933.

Grafton County Delegation meeting held in room 100.

Meeting called to order by Chairman E. H. Hunter.

Members present: Amos N. Blandin, Bath; J. B. Lidstone, Bristol; Lester E. Mitchell, Campton; Herbert W. Day, Canaan; Isaac H. Sanborn, Enfield; Charles E. Martin, Grafton; Alfred W. Guyer, Daniel O. Hoyt, E. H. Hunter, Hanover; Charles A. Butson, Ernest E. Craig, Frank N. Keyser, Haverhill; Roscoe J. Oakes, Landaff; Charles B. Drake, Florence Ward Hoyt, Harry Manson, Thomas J. McNamara, Joseph B. Perley, Lebanon; George E. Clark, Frank S. Kelsea, Lisbon; William I. Richardson, Littleton; Earl C. Perkins, Lyme; Richard D. Hall, Monroe; Earl V. Howard, Piermont; Elmer E. Huckins, Plymouth; Arthur L. Verrill, Rumney; Albert D. Merrill, Thornton; Robert W. Dunbar, Warren; John E. Currier, Wentworth; Harry D. Sawyer, Woodstock.

Hearing on House Bill 414 to establish Commissioner Districts in Grafton County, introduced by Mr. Mitchell of Campton.

Discussion.

Mr. Mitchell, Mr. Dunbar, Mr. Blandin, Mr. Craig, Mr. Drake, Mr. Perley, Mr. Manson, Mr. Currier, Mr. Hunter.

Meeting adjourned at 10:20 A. M. until Wednesday, April 12, at 9:45 A. M., for continued hearing on House Bill 414.

JAMES B. LIDSTONE,  
Clerk.

A true copy attest.

JAMES B. LIDSTONE,  
Clerk.

---

State House, Concord, N. H.

Room 156

Wednesday, April 12, 1933, 9:45 A. M.

Adjourned meeting on House Bill 414.



Meeting called to order by Chairman E. H. Hunter.

Members present: Sheldon E. Ellis, Ashland; Amos N. Blandin, Bath; J. B. Lidstone, Bristol; Lester E. Mitchell, Campton; Isaac N. Sanborn, Enfield; Charlie E. Martin, Grafton; Alfred W. Guyer, Daniel O. Hoyt, Edgar H. Hunter, Hanover; Charles A. Butson, Ernest E. Craig, Frank N. Keyser, Haverhill; John H. Perkins, Holderness; Roscoe J. Oakes, Landaff; Charles B. Drake, Daniel J. Harrigan, Florence Ward Hoyt, Harry Manson, Thomas J. McNamara, Joseph B. Perley, Lebanon; Sidney F. Downing, Lincoln; George E. Clark, Frank S. Kelsea, Lisbon; Horace B. Albee, Victor H. Gadbois, Trevor O. Mooney, William I. Richardson, Littleton; Earl C. Perkins, Lyme; Richard D. Hall, Monroe; Edgar C. Lufkin, Orford; Earl V. Howard, Piermont; Elmer E. Huckins, John S. Renfrew, Plymouth; Arthur L. Verrill, Rumney; Harry D. Sawyer, Woodstock.

Motion made by Mr. Mitchell of Campton that House Bill 414 be reported as ought to pass.

Discussion by Messrs. Mitchell, Blandin, Downing and Manson.

Motion was lost, 5 to 30.

Mr. Blandin moved that the bill be reported as inexpedient to legislate.

Motion was carried.

Meeting adjourned at 10:30.

JAMES B. LIDSTONE,  
Clerk.

A true record attest.

JAMES B. LIDSTONE,  
Clerk.

---

Room No. 156,  
State House, Concord, N. H.  
May 2, 1933.

9:30 A. M. Grafton County Delegation.

Meeting called to order by Chairman E. H. Hunter.

Discussion of county taxes and poor relief.

9:45 A. M. Mr. Blandin of Bath in chair.  
 Discussion of county tax and poor relief continued.  
 Mr. Guyer moved adjournment at 9:55 A. M.  
 Motion carried.

SIDNEY F. DOWNING,  
 Clerk pro tem.

A true copy attest.

SIDNEY F. DOWNING,  
 Clerk pro tem.

---

Section 5, State House, Concord, N. H.  
 May 10, 1933, 1:30 P. M.

Meeting called to order by Chairman E. H. Hunter.  
 Members present, 28.

Discussion on floating County indebtedness.  
 Executive committee went into executive session.  
 Discussion.

Mr. Blandin, Mr. Perley, on motion by Mr. Blaidin, duly seconded that the floating of County debt of \$55,000 be funded by either serial notes or bonds and that said debt be paid as follows: \$5,000 on Dec. 15, 1933; \$5,000 on Dec. 15, 1934; \$5,000 on Dec. 15, 1935; and \$10,000 on each Dec. 15 thereafter for 4 years, and the Chairman be instructed to introduce proper legislation to put the same into effect.

Executive committee reported.

Mr. Craig moved that the report be accepted and duly seconded, motion carried.

Meeting adjourned at 1:50.

JAMES B. LIDSTONE,  
 Clerk.

A true copy attest.

JAMES B. LIDSTONE,  
 Clerk.

---

June 14, 1933.

A meeting of the Grafton County Delegation was held in Concord on June 14, 1933. The meeting was

called to order by the Chairman. A quorum being present, consisting of the following members, the business of the Delegation proceeded: Ashland, Sheldon E. Ellis; Bath, Amos N. Blandin; Bethlehem, Harry A. Goodwin; Bristol, James B. Lidstone; Campton, Lester E. Mitchell; Canaan, Herbert W. Day; Enfield, Isaac H. Sanborn; Franconia, Fred H. Jesseman; Grafton, Charlie E. Martin; Hanover, Alfred W. Guyer, Daniel O. Hoyt, Edgar H. Hunter; Haverhill, Charles A. Butson, Ernest E. Craig, Frank N. Keyser; Holderness, John H. Perkins; Landaff, Roscoe J. Oakes; Lebanon, Charles B. Drake, Daniel J. Harrigan, Florence Ward Hoyt, Harry Manson, Thomas J. M. McNamara, Joseph B. Perley; Lincoln, Sidney F. Downing; Lisbon, George E. Clark, Frank S. Kelsea; Littleton, Horace B. Albee, Victor H. Gadbois, Trevor O. Mooney, William I. Richardson; Lyme, Earl C. Perkins; Monroe, Richard D. Hall; Orford, Edgar C. Lufkin; Piermont, Earl V. Howard; Plymouth, Elmer E. Huckins, John S. Renfrew; Rumney, Arthur L. Verrill; Thornton, Albert Merrill; Warren, Robert W. Dunbar; Wentworth, John E. Currier; Woodstock, Harry D. Sawyer.

The Chairman brought the matter of the budget before the Delegation. Discussion of the different items of the budget ensued. On motion of Mr. Mitchell, it was voted that the Chairman be instructed to procure copies of the budget, as discussed, for members of the Delegation.

H. D. SAWYER,  
Clerk pro tem.

A true copy attest.

H. D. SAWYER,  
Clerk pro tem.

Concord, N. H.  
June 16, 1933.  
Room 157, State House.

Grafton County Delegation meeting called by Chairman Edgar H. Hunter at 9:30 A. M.

Discussion on Grafton County Budget.

Members present: Ashland, Sheldon E. Ellis; Bath,

Amos N. Blandin; Bristol, James B. Lidstone; Enfield, Isaac H. Sanborn; Hanover, Alfred W. Guyer, Daniel O. Hoyt, Edgar H. Hunter; Haverhill, Charles A. Butson, Ernest E. Craig; Lebanon, Florence Ward Hoyt, Harry Manson, Thomas J. McNamara, Joseph B. Perley, Daniel J. Harrigan; Lincoln, Sidney F. Downing; Littleton, Horace B. Albee, William I. Richardson; Lyme, Earl C. Perkins; Orford, Edgar C. Lufkin; Piermont, Earl V. Howard; Thornton, Albert Merrill; Warren, Robert W. Dunbar; Woodstock, Harry D. Sawyer.

It was moved by Mr. Downing and duly seconded.

That the sum of \$128,125 be and hereby is appropriated for County purposes for the year 1933; this sum to include payment on building bonds, water notes, and all interest charges.

That the sum of \$123,880 be and hereby is appropriated for County purposes for the year 1934; this sum to include payment on building bonds, water notes, and all interest charges.

That the sum of \$6,000 be and hereby is appropriated for the Farm Bureau for each of the years 1933 and 1934.

The meeting adjourned at 10 A. M.

JAMES B. LIDSTONE,  
Clerk.

A true record attest.

JAMES B. LIDSTONE,  
Clerk.

---

Woodsville, N. H.  
Dec. 20, 1933.

Mr. E. H. Hunter, Chairman,  
Grafton County Delegation,  
Hanover, N. H.

Dear Mr. Hunter:

As the appropriation made by the Delegation for the year 1933 is insufficient to meet the demand of the County, you are hereby requested to call the Delegation

together at the earliest possible date to consider appropriating additional money for 1933 and possibly 1934.

Very truly yours,

GEORGE A. PUSHEE,  
FRED PARKER,  
JOHN GADD,  
Commissioners of Grafton County.

This is to certify that on December 20, 1933, I mailed to E. H. Hunter, Chairman Grafton County Delegation, the above.

Grafton, ss.  
December 29, 1933.

JOHN GADD,  
Clerk Grafton County Commissioners.

Personally appeared the above named John Gadd and made oath that the foregoing statement signed by him is true.

Before me,

GEORGE A. PUSHEE,  
Justice of the Peace.

December 21, 1933.

To the Members of the Grafton County Convention:

At the request of the County Commissioners, as required by law, I am calling a meeting of the Grafton County Convention for 10 A. M. Friday, December 29, 1933, at the County Farm, at Woodsville, New Hampshire, to authorize the County Commissioners to borrow money in excess of their budget and to vote new appropriations for the year 1934.

E. H. HUNTER,  
Chairman of the Convention.

Please disregard the notice which you received calling a meeting for Tuesday, December 26. The Commissioners have discovered that sufficient notice was not given to comply with the law.

E. H. HUNTER.

This is a true copy of notices sent to every member of the Grafton County Delegation, and was mailed on December 21, 1933.

Grafton, ss.  
December 29, 1933.

E. H. HUNTER,  
Chairman of the Convention.

Personally appeared the above named E. H. Hunter and made oath that the foregoing statement signed by him is true.

Before me,

JOHN GADD,  
Justice of the Peace.

---

PUBLISHER'S AFFIDAVIT

State of New Hampshire,  
County of Grafton, ss.

Before me, the undersigned, a notary public, this day personally appeared Arthur S. Morris, who, being first duly sworn, according to law, says that he is the Editor of the Littleton Courier, a weekly newspaper, having a general circulation in Grafton County and published in Littleton on Thursdays, in said county and state, and that the publication of which the annexed is a true copy, was published and mailed on the twenty-first day of December, 1933.

ARTHUR S. MORRIS.

Subscribed and sworn to before me this 23rd day of December, 1933.

O. W. HUNKINS,  
Notary Public.

NOTICE

A special meeting of the Grafton County Convention will be held at 10 A. M. on Friday, Dec. 29, 1933 at the County Farm at Woodsville to authorize the County Commissioners to borrow money in excess of the budget and to vote new appropriations for the year 1934.

E. H. HUNTER,  
Chairman of Convention.

I hereby certify that this is a true copy.

JOHN GADD,  
Justice of the Peace.

---

Haverhill, N. H.  
December 29, 1933.

Grafton County Delegation meeting called at Grafton County Farm by Chairman Edgar H. Hunter on December 29, 1933 at 10 A. M. Clerk James B. Lidstone being absent Ernest E. Craig was elected clerk pro tem.

The following members were present: Ashland, Sheldon E. Ellis; Bath, Amos N. Blandin; Bethlehem, Harry A. Goodwin; Campton, Lester E. Mitchell; Franconia, Fred H. Jesseman; Hanover, Alfred W. Guyer, Daniel O. Hoyt, Edgar H. Hunter; Haverhill, Charles A. Butson, Ernest E. Craig; Landaff, Roscoe J. Oakes; Lebanon, Florence Ward Hoyt, Harry Manson, Joseph B. Perley; Lisbon, George E. Clark, Frank S. Kelsea; Littleton, Horace B. Albee, Trevor O. Mooney, William I. Richardson; Orford, Edgar C. Lufkin; Plymouth, Elmer E. Huckins, John S. Renfrew.

Records of meeting of June 16, 1933, read and corrected as follows:

Voted:

To correct the minutes of the County Convention of June 16th, 1933, by adding after the section "that the sum of \$128,125 be and hereby is appropriated for County purposes for the year 1933; this sum to include payment of building bonds, water notes, and all interest charges" the following:

This appropriation being made up as follows:

Officers' Salaries	\$ 3,850.00
Officers' Expenses	2,500.00
Court House	3,500.00
Farm	50,000.00
Court	28,500.00
Poor not on Farm	62,775.00
	<hr/>
	\$ 151,125.00

Notes	\$ 5,000.00
Bonds	11,000.00
Interest	16,000.00
	<hr/>
Farm Income	\$ 183,125.00
	15,500.00
	<hr/>
R. F. C.	\$ 167,625.00
	40,000.00
	<hr/>
Jail	\$ 127,625.00
	500.00
	<hr/>
	\$ 128,125.00

and after the section "That the sum of \$123,880 be and hereby is appropriated for County purposes for the year 1934; this sum to include payment on building bonds, water notes, and all interest charges" the following which is made up as follows:

Officers' Salaries	\$ 3,850.00
Officers' Expenses	2,500.00
Court House	3,000.00
Farm	50,000.00
Court	23,500.00
Poor not on Farm	25,030.00
	<hr/>
	\$ 107,880.00
Notes	5,000.00
Bonds	11,000.00
Interest	15,000.00
	<hr/>
Farm Income	\$ 138,880.00
	15,500.00
	<hr/>
Jail	\$ 123,380.00
	500.00
	<hr/>
	\$ 123,880.00

and after both above sections the words:

This motion was carried by a unanimous vote.



Moved by Mr. Perley of Lebanon and duly seconded the following:

Resolved that the borrowing of \$50,000 and the issue of notes of the County therefore authorized by the order of the County commissioners passed December 8, 1933 and approved by the Chief Justice of the Superior Court on December 16, 1933 is hereby approved pursuant to s.8 of c.39 of the Public Laws as amended by c.185 of the Laws of 1933.

This motion was carried by a unanimous vote.

Moved by Mr. Richardson of Littleton and duly seconded that the sum of \$33,896 be and hereby is appropriated for the year of 1934 in addition to the sum of \$123,880 appropriated at the County Convention of June 16, 1933 so that the total appropriation for County purposes for the year 1934, not including the appropriation of \$6,000 for Farm Bureau, is \$157,776. This sum being made up as follows:

	1933	1934	1934
	Deficit	Budget	Tax
Officers' Salaries		\$ 3,850	\$ 3,850
Officers' Expenses	- - \$ 500	2,500	3,000
Court House	— 1,000	3,000	2,000
Farm		50,000	50,000
Court	- - 1,500	29,500	31,000
Miscellaneous	- - 2,500	5,000	7,500
Poor not on Farm	22,217	25,030	47,247
Jail		500	500
Notes		5,000	5,000
Bonds	- - 5,000	16,000	21,000
Interest	— 1,000	15,000	14,000
	<hr/>	<hr/>	<hr/>
	\$ 29,717	\$ 155,380	\$ 185,097
Farm Income		15,500	15,500
	<hr/>	<hr/>	<hr/>
	\$ 29,717	\$ 139,880	\$ 169,597
R. F. C.	11,821		11,821
	<hr/>	<hr/>	<hr/>
	\$ 17,896		\$ 157,776

This motion was carried by a unanimous vote.

The following resolution was presented by Mr. Perley of Lebanon:

Resolved that the Grafton County Delegation as a body give Hon. Edgar Hunter their vote of confidence in his integrity and honesty in his position in regard to House Bill No. 417, and back him in trying to correct the present working of said bill.

This motion was carried by a unanimous vote.

Meeting adjourned at 2:20 P. M.

ERNEST E. CRAIG,  
Clerk pro tem.

A true copy attest.

ERNEST E. CRAIG,  
Clerk pro tem.

## COMMISSIONERS' REPORT

---

To the Citizens of Grafton County:

Your Commissioners herewith present their report together with the report of the Treasurer, Auditor, Superintendent, Jailer, Clerk of Court, Solicitor, Sheriff, Chaplain, Physician, and Farm Bureau.

Although the total number of County cases taken care of at the Farm shows a decrease, there were more in the house of correction, jail and hospital than in the previous year. The inventory of the personal property of the Farm shows a slight increase of \$660.10. The per capita cost for the year was \$4.51 per week, which includes all expenses of hospital, doctor's fees as well as burial expenses. The reduction in this case is due to the fact that we had many more paid patients than in the previous year.

Taking care of the poor off the Farm was handled by the State Relief Administration and the cost to the County will be approximately \$30,000. However, the report only shows an expenditure of \$1,335.42. This is due to the fact that we have been unable to get correct bills from the Relief Administration, so that the bills could be paid and included in the 1934 expenses.

With the State Relief Administration going out of existence on December 31, the County Commissioners, on January 1, 1935, again take on the task of taking care of the needy. We are unable at this time to give any idea of what the cost will be to the County as there is a question as to how much financial aid will be received from the State and Federal Government. However, we intend that food, clothing and shelter will be provided, so that no one will suffer.

There has been a substantial saving in interest paid on indebtedness in the amount of \$3,404.02 as compared with the year 1933. This is due to the fact that we have never been able to borrow at as low a rate as during the present year. We are also pleased to report that there

is a decrease in the County debt of \$48,410.18 as compared with December 31, 1933.

The summary of Farm accounts of the Grafton County Farm has been carried on during the year by Superintendent Earl Andrews and County Agricultural Agent, W. Ross Wilson, which shows an operating profit of \$1,424.63 as compared with \$899.55 for the year 1933, and the Commissioners wish to express their appreciation to Agent W. Ross Wilson for his assistance in carrying on this work.

The Commissioners wish to extend their thanks to Mr. and Mrs. J. Earl Andrews, Superintendent and Matron, and all other employees for the faithful and efficient manner in which they performed their duties.

The Commissioners further wish to extend their thanks to the various County and Town officers and all others for their assistance in carrying on the work of the County.

The Commissioners extend to the people of the County of Grafton and the public in general a hearty and sincere invitation to visit and inspect the Grafton County Farm. The former are especially urged to do so as it is their Farm and an institution in which they alone should be interested.

Respectfully submitted,

GEORGE A. PUSHEE,  
FRED PARKER,  
JOHN GADD,

Commissioners.

## SELECTMEN OF TOWN AND OVERSEERS OF THE POOR

---

Your attention is called to the following extracts from  
the laws of 1903:

### CHAPTER 42, SECTION 1

SECTION 1. Any town or county furnishing any assistance to any person within six years preceding his death shall be entitled to recover from the estate of such persons the sum or sums paid out for such assistance, the said claim to be a preferred claim against his said estate after payment of funeral charges, expense of last sickness and expenses of administration, provided he leaves no widow or minor children living at his decease.

### CHAPTER 106, SECTION 1, as amended

“SECTION 1. No town shall be liable for the support of any person unless he, or the person under whom he derives his settlement, shall have wholly gained a settlement therein during the ten years preceding the last date of application for support provided that no person having a settlement in any town in this state upon arriving at the age of seventy years shall lose that settlement on account of being exempt by law from paying a poll tax, if he resides in said town.”

### ASSISTANCE TO PERSONS IN QUARANTINE: PUBLIC STATUTES, CHAPTER 110, Following SECTION 6

SECTION 1. Whenever any person or family is placed in quarantine by a board of health, to protect the public against small pox, scarlet fever, diphtheria or any other dangerous, infectious or contagious disease, it shall be the duty of said board to assist such person or family while in quarantine in such manner as in the judgment of the board may be deemed wise and necessary.

SECTION 2. All expenses thus incurred, or such part thereof as the board may determine, shall be deemed a legitimate expenditure for the protection of the public

health and shall be charged to the account of incidental expenses, but not to any indigent pauper account, nor shall such expenditure be construed to mean a public aid to the person or persons so quarantined and assisted unless such person or persons are already paupers as defined by the Public Statutes.

The following towns may send their affidavits and direct their correspondence to:

GEORGE A. PUSHEE, Lyme, N. H.—Canaan, Dorchester, Enfield, Grafton, Hanover, Lebanon, Lyme, Orford, Orange and Piermont.

FRED PARKER, Lisbon, N. H.—Bath, Benton, Bethlehem, Easton, Franconia, Haverhill, Landaff, Lisbon, Littleton, Livermore, Lyman, and Monroe.

JOHN GADD, Plymouth, N. H.—Alexandria, Ashland, Bridgewater, Bristol, Campton, Ellsworth, Groton, Hebron, Holderness, Lincoln, Plymouth, Rumney, Thornton, Warren, Waterville, Wentworth and Woodstock.

GEORGE A. PUSHEE,  
FRED PARKER,  
JOHN GADD,  
Commissioners.



Grafton County

BALANCE

## ASSETS

Cash on hand	\$ 69,494.72
Amount due County:	
(a) Taxes due from towns	6,245.28
(b) For board of persons	4,666.31
(c) Due from individuals	415.00
	<hr/>
Total assets	\$ 80,821.31
Excess of liabilities over assets (net debt)	185,966.25
	<hr/>
Grand total	\$ 266,787.56
Net debt—December 31, 1933	\$ 234,376.43
Net debt—December 31, 1934	185,966.25
Decrease of debt	48,410.18

Woodsville, N. H.  
January 11, 1935.

We hereby certify that there were no outstanding bills against the County December 31, 1934, which were presented for payment, except the State of New Hampshire \$30,787.56, and no orders issued by us which have not been paid by the Treasurer.

GEORGE A. PUSHEE,  
FRED PARKER,  
JOHN GADD,  
Commissioners.

State of New Hampshire, Grafton, ss.

January 11, 1935.

Personally appeared the above named George A. Pushee, Fred Parker, and John Gadd and made oath to the truth of the above statement by them signed.

J. EARL ANDREWS,  
Justice of the Peace.



SHEET

December 31, 1934

---

---

LIABILITIES

Bills owed by County :	
State of New Hampshire	\$ 30,787.56
Temporary loans outstanding	30,000.00
Long term notes outstanding	5,000.00
Bonds outstanding	201,000.00
	<hr/>
Total liabilities	\$ 266,787.56
	<hr/>
Grand total	\$ 266,787.56

## SUMMARY OF RECEIPTS

RECEIPTS	
CURRENT REVENUE:	
Taxes from Towns and Cities	\$ 157,530.72
Fines and forfeits, Superior Court	218.49
Income of institutions:	
(a) County farm	21,288.12
Interest received on deposits, etc.	120.27
Reimbursement of expenditures for support of poor, etc.	31.45
RECEIPTS OTHER THAN CURRENT REVENUE:	
Temporary loans during year	130,000.00
ALL OTHER RECEIPTS:	
(a) Miscellaneous	20.00
(b) Advanced Supt. County Farm. paid treasurer	2,500.00
	<hr/>
Total receipts from all sources	\$ 311,709.05

Cash on hand at beginning of year	32,100.72
	<hr/>
Grand total	\$ 343,809.77

## AND PAYMENTS

## PAYMENTS

## CURRENT MAINTENANCE EXPENSES:

## General Government:

1. Salaries of (a) Commissioners	\$ 2,250.00
(b) Treasurer	300.00
(c) Auditors	100.00
(d) Solicitor	1,200.00
(e) Medical Referee	429.56
2. Expenses of (a) Above Officers	1,008.68
(b) Register of Deeds	700.96
(c) Register of Probate	509.30
3. Care and supplies for Court House	3,501.08

## Superior Court:

4. Jury payrolls	8,341.44
5. "State vs. ——" payrolls	3,712.58
6. Counsel fees	1,124.97
7. Stenographer	1,446.23
8. Clerk of Superior Court	4,715.74
9. Sheriff and deputies	3,974.17

## Charities and Corrections:

10. County Farm expenditures	48,159.03
11. Support of poor not on County Farm	915.42
12. Jail expenditures	420.00

---

Total current maintenance expenses \$ 82,809.16

## INTEREST:

13. Paid on indebtedness	11,424.78
--------------------------	-----------

## INDEBTEDNESS:

14. Payments on temporary loans	150,000.00
15. Payments on principal of bonds	16,000.00
16. Payment on principal of long term notes	5,000.00

---

Total indebtedness payments \$ 171,000.00

## All Other Payments:

17. Farm Bureau	6,000.00
18. Miscellaneous	3,081.11

---

Total payments for all purposes \$ 274,315.05  
Cash on hand at end of year 69,494.72

---

Grand total \$ 343,809.77

## DETAIL OF RECEIPTS

Current Revenue :	
Taxes received	
Alexandria	\$ 1,218.75
Ashland	4,427.63
Bath	2,375.80
Benton	385.68
Bethlehem	8,685.56
Bridgewater	1,419.31
Bristol	6,926.85
Campton	3,301.44
Canaan	3,116.31
Dorchester	601.66
Easton	385.69
Ellsworth	92.56
Enfield	3,625.41
Franconia	2,869.47
Grafton	1,450.17
Groton	1,218.75
Hanover	14,239.38
Haverhill	10,228.29
Hebron	1,434.74
Holderness	4,057.37
Landaff	956.49
Lebanon	20,132.60
Lisbon	8,839.83
Littleton	13,267.46
Livermore	555.38
Lyman	802.22
Lyme	2,298.66
Monroe	18,898.42
Orford	1,851.28
Piermont	1,542.73
Plymouth	8,685.55
Rumney	2,051.83
Thornton	1,110.76
Warren	1,604.44
Waterville	323.97
Wentworth	1,373.03
Woodstock	1,175.25
	<hr/>
	\$ 157,530.72

**Fines and Forfeits**

Littleton Municipal Court	
Fine State vs. Ingraham	\$ 100.00
Refund costs State vs. Lemire	14.20
Haverhill Municipal Court	
Refund of warrant fee State vs. ———	1.50
Refund of warrant fee State vs. Howard	1.50
Norris H. Cotton, money from slot machines	76.29
Lebanon Municipal Court	
½ Fine State vs. Ephriam Dulac	25.00
	<hr/>
	\$ 218.49

**Reimbursement, Paupers off Farm**

Walter Fox for Gracie Stebbins	\$ 2.00
Town of Littleton for E. A. Richardson	29.45
	<hr/>
	\$ 31.45

**Interest**

Plymouth Guaranty Savings Bank	\$ 40.53
Bristol Savings Bank	38.34
Pemigewasset National Bank	41.40
	<hr/>
	\$ 120.27

**Temporary Loans During Year**

W. O. Gay & Co., Boston	
Notes dated May 22, '34, due Nov. 28, '34	\$ 50,000.00
Notes dated May 22, '34, due Dec. 28, '34	50,000.00
Above notes discounted at .73 of 1%	
Ballou, Adams & Cushing, Boston	
Notes dated July 17, '34, due Apr. 25, '35	30,000.00
Above notes discounted at .75 of 1%	
	<hr/>
	\$ 130,000.00
Grafton County Farm	\$ 23,788.12

**For Use of Court House**

State Tax Commission	\$ 10.00
State Forestry Commission	10.00
	<hr/>
	\$ 20.00

## COUNTY FARM EXPENDITURES

This Includes Jail and Hospital

From January 1, 1934 to December 31, 1934

E. H. Aldrich	\$ 278.00
Aldrich & Aldrich	13.97
American Railway Express	34.87
Armour & Company	933.44
Ayer Insurance Agency	212.66
A. H. Bailey, Inc.	299.19
E. M. Barker	16.38
R. T. Bartlett	59.20
Batchelder, Snyder, Dorr & Doe Company	205.40
Frank S. Betz Company	47.17
Rev. A. T. Boland	3.00
Boston & Maine Railroad	22.33
Boston & Maine Railroad (Freight)	3,075.70
N. P. Bowsher Company	6.67
Buffington, Inc.	7.20
Walter Burbeck & Son	129.00
M. W. Burnham	9.50
Burroughs Adding Machine Company	4.65
C. & O. Oil Company	683.51
Henry H. Carr	44.28
H. W. Carter & Sons	17.50
Central Garage	23.75
Chamberlin's Greenhouse	20.04
H. Dewey Chase	180.80
Checkerboard Grain Warehouse	116.50
H. R. Clark, D. V. S.	25.00
Cole Printing Company	33.93
Congress Shirt Company	120.00
Connecticut Valley Telephone Company	4.14
C. H. & G. H. Cross, Inc.	307.23
H. K. Davison	10.00
J. H. Day Company	185.00
S. K. Dearborn, M. D.	102.50
Joe Demaso Market	12.10
Dewey Peck & Company (Insurance)	73.84
Dickerman-Woodworth Company	1,162.33
E. Dole & Company	18.75

Dunham Brothers Company	\$ 290.02
Eagle Oil & Supply Company	99.75
John C. Eckels, M. D.	37.50
Eckerson Company	86.40
Economy Food Products Company	54.90
George D. Emerson Company	119.24
Empire Milking Machine Company	4.27
Federal Mill, Inc.	213.50
M. W. Field	139.80
A. Perley Fitch Company	89.86
E. L. French	1.25
Samuel P. French	4.75
Free Press Company	.50
Frink Farm	46.68
Thomas B. Gadd	87.70
General Electrix X-Ray Corporation	28.48
Gifford Supply Company	23.85
Grafton County Farm Bureau	5.00
Grafton County Publishing Company	10.02
Granite Overall Company	27.04
Graylawn Farms, Inc.	38.20
Thomas Groom & Company	3.13
Donald J. Hammond	9.50
Robert B. Harrison (Insurance)	44.30
W. L. Hartwell	35.28
B. Heller & Company	91.78
Hitchcock Clinic	25.00
Holbrook Grocery Company	1,935.08
Hunkins & Eaton (Insurance)	103.37
James Manufacturing Company	9.17
Jay's Garage	1.50
Levi Kugleman	6.80
E. H. Lewis	124.00
Lewis Manufacturing Company	369.78
Lisbon Company, Inc.	64.54
Littleton Hardware Company	62.89
E. F. Mahady Company	11.05
E. B. Mann & Company	453.90
F. H. Mann Company	8.10
Henry C. Mann	305.31
William H. Marston	44.30
L. E. Mason	59.45
Massachusetts Agricultural College	75.00

S. F. McAllister	\$ 1.50
L. E. McKinlay, M. D.	187.00
Merrill Insurance Agency	44.30
Midland Chemical Laboratories, Inc.	4.45
Miller Brothers	3.60
E. M. Miller, M. D.	1,371.18
E. S. Miller, D. D. S.	48.50
Moosilauke Lumber & Bobbin Company	7.50
D. H. Newell, Inc.	1,287.76
New England Tel. & Tel. Company	383.30
New Hampshire State Treasurer	96.84
F. J. Norris & Sons	57.15
North Haverhill Grain Store	3,871.50
P. J. Noyes Company	204.70
Gunnar B. Olsson	15.00
Parkers'	3.33
Pastura Manufacturing Company	28.50
W. F. Pike & Sons	301.74
Kilburn Powers	10.48
Remington-Rand, Inc.	62.50
R. J. Reynolds Company	410.40
P. L. Rider	94.75
Roscoe S. Rinehart	1,012.85
Kenneth E. Rutledge	11.50
William T. Rutledge	9.60
E. A. Sargent	115.11
Sargent, Osgood & Roundy Company	8.98
Sawyer Barker Company	726.42
Rhett R. Scruggs	977.42
Sherwin-Williams Company	439.59
Frederick C. Small & Company	75.15
Henry G. Smith	5.50
Joseph C. Smith (Insurance)	97.46
Mary E. Smith	43.24
Guy L. Southard	14.00
F. E. Spear, M. D.	134.00
Spofford's Drug Store	2.20
Sun-Field Seed Service	55.25
The American Laundry Machinery Company	35.19
The Courier Printing Company	1.50
The F. P. Dearth Insurance Agency	140.23
The Proctor & Gamble Distributing Company	73.50
John Thomas, D. V. S.	163.75



The Whipple Converse Company	\$ 253.10
Martin E. Turner	500.00
University of New Hampshire	20.60
John B. Varick Company	412.14
Walker Corporation & Company, Inc.	10.35
Fred P. Wells	1.10
Wells River Creamery	309.70
West Disinfecting Company	59.90
White's Garage	1.30
White River Paper Company	30.07
White River Transfer & Storage Company	20.71
Wesley G. White	161.48
Rev. Gilbert W. Wieting	96.00
Thurston V. Williams	23.00
Wilmot, Castle Company	47.50
David Witherill Company	6.50
Woodsville Furniture Company	782.65
Woodsville Garage	522.11
Woodsville Grain Company	1.80
Woodsville Water & Light Department	2,491.65
Woolson & Clough Insurance Agency	59.04
Worrell Manufacturing Company	199.50
William Yeaton	84.38
Help's pay roll	13,693.62
Sundry bills	380.94
Mr. and Mrs. J. E. Andrews, Supt. and Matron	1,600.00
	<hr/>
	\$ 48,159.03

## COMPARATIVE DEBT STATEMENT

	Dec. 31, 1933	Dec. 31, 1934
Bonds outstanding	\$217,000.00	\$201,000.00
Long term notes outstanding	10,000.00	5,000.00
	<hr/>	<hr/>
Total bonded debt	\$227,000.00	\$206,000.00
	<hr/>	<hr/>
Temporary loans outstanding	\$50,000.00	\$30,000.00
Treasurer's balance	\$39,973.47	\$69,494.72
Unpaid taxes	0,000.00	6,245.28
Bills receivable	2,650.10	5,081.31
	<hr/>	<hr/>
	\$42,623.57	\$80,821.31
Commissioners' orders outstanding	7,872.75	0,000.00
Bills payable	000.00	30,787.56
	<hr/>	<hr/>
	\$34,750.82	\$50,033.75
	<hr/>	<hr/>
	\$34,750.82	\$50,033.75
	<hr/>	<hr/>
Overdraft covered by outstanding loans	\$15,249.18	*\$20,033.75
* Surplus.		

## TREASURER'S REPORT

### Receipts

Cash balance from year 1933	\$ 39,973.47
Taxes collected	157,530.72
Temporary loans	130,000.00
Interest on deposits	120.27
Grafton County Farm (Farm account)	23,788.12
Reimbursement for paupers off farm	31.45
Court fines and forfeits	218.49
Use of Court House	20.00
	<hr/>
	\$ 351,682.52

### Disbursements

Commissioners' orders	\$ 75,721.19
1934 orders issued	\$ 67,848.44
Plus orders outstanding Dec. 31, 1933, since paid	7,872.75
	<hr/>
	\$ 75,721.19
Payment of temporary loans	150,000.00
Payment on principal of bonds	16,000.00
Payment on principal of long term notes	5,000.00
Interest on temporary loans	574.78
Interest on long term notes	475.00
Interest on bonds	10,225.00
National Shawmut Bank, service charge on notes	150.00
Jury pay-rolls (Grand and Petit)	8,341.44
State vs. ———— pay-rolls	3,712.58
Court orders	11,987.81
Cash in treasury Dec. 31, 1934	69,494.72
	<hr/>
	\$ 351,682.52

HARRY S. HUCKINS,  
Treasurer.

## AUDITOR'S REPORT

---

We, the undersigned, auditors of Grafton County, certify that we have carefully examined the accounts of the County Commissioners, and Treasurer and the Superintendent of the County Farm for the year 1934, and we find them correctly cast and properly vouched, and there is a balance in the hands of the Treasurer of \$69,494.72.

M. A. BATCHELDER,  
H. B. KNIGHT,

Auditors.

January 11, 1935.

## SUPERINTENDENT'S REPORT

P. O. Grafton County Almshouse,  
 Woodsville, N. H. Haverhill, N. H., Dec. 31, 1934.

Gentlemen :

I herewith submit my report of the Grafton County Almshouse, House of Correction and Jail from Jan. 1, 1934, to Dec. 31, 1934.

Number of inmates Jan. 1, 1934	90	
Number admitted during year	166	
		256
Total		
Number discharged during year	128	
Number of deaths	22	
		150
Total		
Number of inmates Jan. 1, 1935	106	
Number in House of Correction	37	
Number admitted during year	170	
Number discharged during year	151	
Number in House of Correction Jan. 1, 1934	18	
Number in Jail Jan. 1, 1934	13	
Number admitted during year	52	
Number discharged during year	53	
Number in Jail Jan. 1, 1935	12	
Average number in Almshouse, House of Correction and Jail whose board was not paid by towns or individuals		101- -
Number of weeks board furnished Inmates, House of Correction and Jail not paid by towns or individuals	5,270w.	1d.

## ALMSHOUSE

Name	Where From	Age	Weeks	Days
Edward Simonds *	Alexandria	51	52	1
Woodrow Messer	Alexandria	14	2	5
Lily Watson *	Ashland	53	52	1
Ora Fisher *	Ashland	49	52	1
Wooster Loud *	Ashland	68	52	1
Elisha Weed *	Ashland	85	52	1
Irene Chase	Bath	35	3	1
Douglas Chase	Bath	0	3	1
Eva Hastings	Bath	39	1	1
Elbridge Straw *	Bridgewater	76	52	1
Sarah Taylor *	Bristol	75	52	1
Sarah Ferrin *	Bristol	24	52	1
Claude Hill	Bristol	27	5	
Charles Welch *	Canaan	78	52	1
Scott Watson *	Canaan	66	52	1
Mary Bournival *	Canaan	67	52	1
Edson Hutchins *	Campton	68	52	1
Joseph Boris *	Campton	53	52	1
Walter Leeman	Campton	62	2	3
Clarence Avery	Campton	30	4	5
Ruth Bowles *	Easton	67	52	1
Joseph Courcy *	Enfield	62	52	1
Winfred Hoit	Enfield	43	1	5
Hattie Leach	Enfield	71	4	
Mai White *	Enfield	74	3	
Amos Allard *	Enfield	64	2	3
Lena Byron *	Franconia	65	52	1
John Sawler *	Franconia	70	48	
Alice Jewell *	Groton	54	52	1
Mike Parris	Groton	30	1	2
Benjamin Holt *	Groton	21	5	5
John Flanders *	Grafton		52	1
Byron Bush *	Grafton	62	52	1
Frank Hutchins *	Hanover	57	52	1
Elmer Salo	Hanover	37	2	5
George Teeney *	Hanover	79	52	1
John Dennett *	Hanover	78	52	1
Eleanor Dennett *	Hanover	78	52	1

\* Indicates Inmates now on Farm.

Name	Where From	Age	Weeks	Days
Marguerite Carr *	Hanover	24	52	1
Ernest Myrick *	Hanover	54	52	1
Christina Carr	Hanover	3 wks.	14	2
George Demosh	Hanover	64	8	2
Corbin Thornton	Hanover	17	2	2
Willie Gee *	Hanover	59		4
Lucy Wheeler *	Haverhill	79	52	1
Edward Hoyt *	Haverhill	28	52	1
Albert Trudeau *	Haverhill	67	52	1
Izola Atwood	Haverhill	70	1	
Ned Ware *	Haverhill	55	52	1
Alvah Moulton *	Haverhill	85	52	1
Thomas Irwin *	Haverhill	78	52	1
Clara Baker	Haverhill	77	3	5
Jerry Higgins *	Haverhill	75	33	1
Shirley Dunlap	Haverhill	23	10	6
Florence Clark *	Haverhill		34	3
Kenneth Pike	Haverhill	7 mos.	2	5
Marshall Fournier	Haverhill	33		5
Rosetta McConnell	Haverhill	41	11	4
Joseph Bedor	Haverhill	83	2	1
Allen Griswold	Haverhill	59	16	6
Daniel Tillotson *	Haverhill	85	33	
Mary Wright	Haverhill	39		1
Florence Leonard	Haverhill	29	1	6
Ruth Leonard	Haverhill	0	1	6
Pauline Pike	Haverhill	22	3	4
Frederick Pike	Haverhill	0	3	3
Lovine Beaudreault	Haverhill	5	9	5
Lena Hodge	Haverhill		8	
James Hodge	Haverhill	6 mos.	1	
William Kelley	Haverhill	47	1	
Bertrand Keniston	Haverhill	26	2	
Harriet Batchelder *	Haverhill	66	2	4
Leonard La Dean	Haverhill	9	2	2
Herbert Plant	Haverhill			1
Alice Sargent	Holderness	60	38	3
Lena Selongly *	Holderness	66	52	1
John Castile *	Holderness	59	52	1

\* Indicates Inmates now on Farm.

Name	Where From	Age	Weeks	Days
Azro Gray *	Landaff	81	52	1
Lawrence Lemay	Landaff	1	1	4
Minnie Eastman	Landaff	50	18	6
Shirley Russell	Landaff	23	2	
Ethel Beland	Landaff	27	12	4
Emily Beland	Landaff	0	9	1
Dora Emery	Landaff	30	1	4
Dorothy Emery	Landaff	0	1	4
Carrie Smith *	Lebanon	60	52	1
Abbie Smith *	Lebanon	58	52	1
James McCoy *	Lebanon	91	52	1
Annie Johnson *	Lebanon	38	52	1
Mildred Johnson *	Lebanon	43	52	1
Annie Bow *	Lebanon	89	52	1
Henry St. John *	Lebanon	52	52	1
John Granger *	Lebanon	74	52	1
Maud Quimby *	Lebanon	38	52	1
Frank Lynch *	Lebanon	59	52	1
Carrie Johnson	Lebanon	74	27	3
Aaron Crosby	Lebanon	59	2	1
Charles Wheeler	Lebanon	71	10	1
Mary Goodell *	Lebanon	78	38	6
Frank Insley *	Lebanon	68	29	5
Annette Gingras	Lebanon	22	5	3
Richard Gingras	Lebanon	1	1	3
Donald Gingras	Lebanon	0	4	
Pauline Birch	Lebanon	20	3	5
Charles Brooks	Lebanon	64	9	5
Lizzie Van Gilder *	Lebanon	75	19	4
Gertrude Baxter *	Lebanon	26	16	4
Francis Baxter *	Lebanon	0	6	
Dorothy Tewksbury	Lebanon	25	9	5
Ronald Tewksbury	Lebanon	0	8	6
Mabel Foley	Lebanon	54	1	2
Helen Grant	Lebanon	40	3	6
Frank Ingerson *	Lincoln	73	52	1
John Howard *	Lincoln		52	1
Joseph Fenton *	Lincoln	61	52	1
Mary Cahill *	Lincoln	68	52	1

\* Indicates Inmates now on Farm.



Name	Where From	Age	Weeks	Days
Elizabeth Merchant	Lincoln	34	2	2
Marie Felch	Lisbon	79	25	
Henry Clark	Lisbon	70	18	5
Susan Lowell	Lisbon	33	18	2
Richard Lowell	Lisbon	1 mo.	1	4
Yvonne Carbonneau	Lisbon	25	1	4
Josephine Kentfield	Lisbon	41	1	2
Arthus Sias	Lisbon	6		1
Elizabeth Sias	Lisbon	4		1
Evelyn Mason	Lisbon	16	3	2
Anna Krenn	Lisbon	9	1	4
William Manosh	Lisbon	72	1	5
Olga Krenn *	Lisbon	38	3	1
Selina Vigue *	Littleton		52	1
Irving Mack *	Littleton	55	52	1
Delbert Clark *	Littleton	42	52	1
Al Grant *	Littleton	76	52	1
Edward Corbett	Littleton	70	25	3
Charles Jackman *	Littleton	83	52	1
John Rancourt *	Littleton	84	52	1
Frank Bennett	Littleton	66	10	1
William Farrell	Littleton	63	17	1
Edward Lyons	Littleton	57	24	3
Pat Harris	Littleton	63	18	1
John Huntington	Littleton	52		2
Pheole Clough	Lyman	70	26	5
Pearl Howard *	Lyman	66	52	1
Freda Manosh	Lyman	40	1	6
Beatrice Manosh	Lyman	0	1	4
Alice Mason *	Lyman	31	4	5
Lela Alcott	Lyman	29	1	3
Lois Alcott	Lyman	0	1	3
Flora Bonor	Lyman	37		3
Fred Pike	Lyme	47		6
Cora Flint *	Lyme	59	45	5
Harry Race *	Lyme	38	4	5
Kenneth Bigelow	Monroe	29		3
Elizabeth Champany	Monroe	15	2	5
Florence O'Brien *	Orange	47	4	2

\* Indicates Inmates now on Farm.

Name	Where From	Age	Weeks	Days
Richard Hannaford *	Orford	69	52	1
Frank Trask	Orford	25		5
Rosa Cummings	Orford	23	2	3
Clyde Cummings	Orford	0	1	6
Kenneth Locke	Orford	26	2	4
Albert Beers	Orford	59	4	5
Gene Marsh	Orford	3 mos.	1	6
Ruth Bigelow	Orford	2	7	
Irene Marsh *	Orford	24	1	1
Lewis Marsh *	Orford	6	1	1
Calvin Marsh *	Orford	5	1	1
Bessie Marsh *	Orford	3	1	1
Gene Marsh *	Orford	10 mos.	1	1
Hamilton Dumont	Piermont	84	10	4
Frank Rogers *	Plymouth	59	52	1
William Chisholm *	Plymouth	71	52	1
John Taylor	Plymouth	60	2	3
Thomas Hill *	Rumney	85	52	1
William Page *	Rumney	72	24	
Phoebe Fellows *	Rumney	74	10	2
Ezra Burbank	Warren	41	5	
John Boynton	Warren	80	18	2
Harold Bishop	Warren	23	1	
Mary Eastman	Warren	13	1	3
Alberta Eastman	Warren	11	1	3
Joseph Susee	Warren	45	19	1
Mack Young *	Wentworth	74	30	4
Seth Baker	Woodstock	52	5	1
Ruby Barron	Woodstock	34		5
Richard Schall	Woodstock	3	10	2

## TOWN BOARDERS

Charles Ingham	Ashland	67	27	
Victor Brooks	Benton	72		4
Stephen Brown	Bristol	84	1	5
Isaac Ballou *	Bristol	92	39	4
Ruby Greenwood	Canaan	30	8	3
Alfred Greenwood	Canaan	0		1

\* Indicates Inmates now on Farm.

Name	Where From	Age	Weeks	Days
Florence Shuttleworth	Canaan	52	24	4
Maxine White	Easton	15		2
William Leavitt *	Enfield	68	31	4
Allie Kimball	Enfield	64	1	3
Beatrice Bowles	Franconia	13	42	6
Charles Glover	Franconia	68	4	6
Samuel Pelton *	Hanover	79	39	4
Florence Clark *	Haverhill		17	5
Frederick Boardman	Haverhill	8	8	2
Lee Bemis	Haverhill	15	7	1
Mary Boardman	Haverhill	48	1	5
Alys Boardman *	Haverhill	13	22	3
Grace Hutchins	Haverhill	24	1	6
William Corliss *	Haverhill	72	25	4
Joseph Bishop	Holderness	67	17	2
Henry Durant *	Holderness	73	4	
Nelson Dowse	Landaff	58	14	1
William Foote	Lebanon	30	1	4
John Melanson	Lebanon		12	5
Michael Ahern *	Lebanon	73	22	
Rock La Rue	Lincoln	65	2	1
Joseph Forrest *	Lisbon	83	8	4
William Morse *	Lisbon	64	7	5
John Connery *	Lisbon	74	6	6
Myra Corliss	Littleton	14	1	6
Ira Lovingheart	Littleton	44	7	6
Sidney White *	Livermore	76	5	6
Benjamin Emery	Lyme	79	1	1
Elizabeth Emery	Lyme		1	
Arthur Metcalf *	Monroe	60	52	1
Alec La Mere	Orford	71	8	6
Jonathon Moses	Orford	60	13	
Harry Webster	Piermont	23		4
John Ferrin *	Plymouth	84	52	1
George Spaulding *	Plymouth	76	52	1
Ethel Manion *	Rumney	39	7	2
Mary Taylor *	Rumney	68		3
William McLean *	Thornton	68	20	
Eugene Harris	Wentworth	77	8	

\* Indicates Inmates now on Farm.

Name	Where From	Age	Weeks	Days
Elwin Clough	Wentworth	42	1	2
David Patroun	Woodstock	68	2	

## PRIVATE BOARDERS

Irene Keith	Haverhill	20	1	5
Ida Burns	Lisbon	16	1	3
Edmund Burns	Lisbon	0	1	2
Fred Foster *	Lisbon		4	6
Elizabeth Burrows *	Plymouth	57	52	1
Loren Waldron	Rumney	78		5

## HOUSE OF CORRECTION

Name	Where From	Offense	Weeks	Days
Chas. DeMoulied,	Haverhill,	driving without license	2	1
Arthur Kirk,	Plymouth,	drunk	12	6
Arthur Probert,	Lebanon,	petty larceny	14	1
Angus Beaton,	Canaan,	drunken driving	8	3
Edward Drouin,	Littleton,	petty larceny	7	5
James Jones,	Hanover,	petty larceny	9	4
Joe St. Francis,	Lebanon,	drunk and disorderly		
Joe St. Francis,	Lebanon,	assault	48	3
Harry C. Foster,	Littleton,	drunken driving	2	1
Jake Aaron,	Haverhill,	drunk		1
Harry Adsit,	Lebanon,	drunk	13	1
Edward Lawless,	Haverhill,	drunk	3	5
Raymond Wheelock,	Hanover,	drunk	11	5
John Breen,	Haverhill,	drunk	3	4
Carl Carlson,	Haverhill,	drunk	3	5
Walter Anderson,	Haverhill,	drunk	3	5
Peter Sweeney,	Haverhill,	drunk	3	5
Frank Rogers,	Littleton,	drunk	4	2
Orange Wells,	Littleton,	assault	4	2
Tom Gorman,	Haverhill,	drunk		1
Jack Deaumont,	Haverhill,	begging	13	
Fred McPhee,	Haverhill,	assault	13	4
Fred Tobin,	Haverhill,	drunk	3	5
James H. Hunt,	Haverhill,	drunk	3	5

\* Indicates Inmates now on Farm.

Name	Where From	Offense	Weeks	Days
John Murphy,	Lincoln,	assault	8	4
William Keller,	Lincoln,	assault	8	4
Stanley French,	Lebanon,	drunken driving	8	5
James Tobin,	Haverhill,	drunk	3	5
Arthur Doyer,	Littleton,	assault	18	4
Thomas Madden,	Haverhill,	drunk	3	5
Frank Gilmore,	Haverhill,	drunk	3	5
John Bowers,	Haverhill,	drunk	3	5
Napoleon Pomerleau,	Haverhill,	drunken driving	28	1
Edw. E. Woodman,	Lebanon,	larcey	13	5
Clarence P. Carey,	Lincoln,	drunk	6	3
Arthur L. Girard,	Littleton,	assault	8	6
Ernest Bliss,	Hanover,	larcey	26	4
Wilfred Dufraigne,	Lebanon,	drunk	26	3
Ai W. Melindy,	Hanover,	drunken driving	12	6
James Sullivan,	Haverhill,	drunk	3	5
Frank Murray,	Plymouth,	assault	14	6
Joseph Meaney,	Plymouth,	drunk	9	5
Joe Burke,	Haverhill,	drunk	14	1
Arthur Hutchins,	Haverhill,	drunk	12	6
Leslie Bean,	Littleton,	vagrancy	8	3
Cleophas Pelchat,	Lebanon,	drunken driving	8	4
Isaac Phillips,	Haverhill,	drunken driving		1
Albert Vashon,	Lebanon,	drunken driving	4	1
Milton Marsh,	Littleton,	disorderly conduct	8	4
William Brown,	Woodstock,	illegal possession	10	1
Arthur Gillispie,	Haverhill,	drunk		2
Clifford Cutter,	Haverhill,	selling liquor	17	1
Rodney McDonald,	Haverhill,	drunk		4
William McDonald,	Haverhill,	drunk	3	5
Fred Martin,	Haverhill,	drunk	17	5
Fay Bryant,	Lebanon,	drunk	17	3
Warren Savage,	Rumney,	violation of fish and game laws	2	6
Eddie Miller,	Haverhill,	drunk	3	5
John McGilivery,	Haverhill,	drunk		2
Martin Harwood,	Lebanon,	drunk	28	
George Tatro,	Lebanon,	non-support	18	1
Winfred Bedell,	Lisbon,	motor vehicle violation	7	
D. A. Vosburgh,	Haverhill,	drunk	1	3
Clarence Dearborn,	Woodstock,	drunken driving	1	3
Edd McDonough,	Haverhill,	drunk	3	5

Name	Where From	Offense	Weeks	Days
Arvid Anderson,	Haverhill,	drunk	9	3
John Farrell,	Hanover,	non-support	27	4
Robert Wilson,	Haverhill,	drunk	3	3
Elwin Manion,	Haverhill,	drunken driving	8	5
Harold Rock,	Ashland,	common drunkard	19	3
Ephraim Dulac,	Lebanon,	drunken driving	8	2
Fred Gray,	Haverhill,	drunk	2	6
Daniel Perecone,	Haverhill,	drunk		1
John Corliss,	Littleton,	drunken driving	12	5
Glenn Nelson,	Lisbon,	drunken driving	4	2
William Lavoice,	Littleton,	drunk	4	2
Elmer Black,	Littleton,	drunk	4	2
Frank Casey,	Haverhill,	drunk	3	5
James Rogan,	Lebanon,	drunken driving	9	6
William Belware,	Haverhill,	drunk	3	5
James Ricker,	Littleton,	suspended sentence	4	2
Henry Nolette,	Woodstock,	drunk	8	5
Harold Bushaw,	Haverhill,	drunk		3
Fred Vernard,	Haverhill,	drunk	3	5
Alice M. Sargent,	Haverhill,	prostitution	13	5
Eddie Lemay,	Haverhill,	drunken driving	8	4
Edward Nickerson,	Haverhill,	driving without license		5
Arthur Miner,	Haverhill,	drunk	4	3
William Ennor,	Lisbon,	drunken driving	4	6
John Gingras,	Haverhill,	drunk		1
John Shattuck,	Lebanon,	drunk	21	1
George Dempster,	Lincoln,	drunken driving	17	5
John Huntington,	Littleton,	drunk		4
Oliver Bean,	Lebanon,	drunk	5	4
William Stewart,	Ashland,	drunk	7	1
Leon Briggs,	Haverhill,	drunk	4	
Leo Ladd,	Haverhill,	drunk	4	
Joseph Adshade,	Lebanon,	drunk	18	6
George Clark,	Littleton,	drunken driving	8	2
James Witham,	Littleton,	drunken driving	8	6
Louis St. Peter,	Littleton,	drunken driving	4	4
Leo La Bare,	Lebanon,	drunk		
Hubert C. Brown,	Lebanon,	reckless driving	10	6
Ernest Radcliff,	Plymouth,	assault	13	4
Harvey J. Foster,	Littleton,	drunk and disorderly	4	2
Joseph Michaud,	Haverhill,	drunken driving	1	5

Name	Where From	Offense	Weeks	Days
Lawrence Boucher,	Haverhill,	drunken driving		
Lawrence Boucher,	Haverhill,	driving without license	15	1
Perley Mossey,	Lisbon,	non-support	15	1
Harry Reed,	Lebanon,	forgery	15	1
Robert A. Neill,	Campton,	drunken driving	1	3
Armand J. Cote,	Haverhill,	drunken driving	1	3
Herbert Plant,	Haverhill,	drunken driving	1	3
Floyd Manosh,	Haverhill,	drunken driving	8	3
Eugene Thayer,	Haverhill,	drunk	2	1
Charles S. Ross,	Bristol,	driving without license	8	4
Corlis Pascal,	Littleton,	drunk	1	4
Thomas Sheehy,	Hanover,	drunk	4	2
Edward Lawless,	Hanover,	drunk	4	2
Frank Dupont,	Haverhill,	drunk	3	5
William Kelly,	Haverhill,	drunk	3	5
Fred A. Bailey,	Lebanon,	driving without license		
Fred A. Bailey,	Lebanon,	poor brakes (to follow jail sentence)		
Ray Lambert,	Haverhill,	drunk	3	5
William Berry,	Haverhill,	drunk	3	5
Wilfred Boucher,	Lebanon,	larceny 2 charges	12	
Charles Rollins,	Haverhill,	drunk		3
Jack Vinton,	Haverhill,	drunk	3	1
Edw. Vinton,	Haverhill,	drunk	3	1
Richard Dale,	Haverhill,	drunk		2
Robert Fagan,	Haverhill,	drunk, absconded		2
Thomas Rigney,	Hanover,	drunk	4	2
James Daly,	Haverhill,	drunk		2
Clifford Bennett,	Littleton,	drunk	10	
Clifford Bennett,	Littleton,	petty larceny		
Ora Powers,	Littleton,	petty larceny		
Ora Powers,	Littleton,	drunk	10	
Alden Drew,	Littleton,	drunken driving	5	
Warren Tenney,	Lebanon,	drunk	9	1
Fred Gray,	Littleton,	drunk	4	
Frank Dupont,	Hanover,	drunk	4	2
Frank Leonard,	Haverhill,	drunk	7	1
Van Cheeney,	Haverhill,	drunken driving		
Van Cheeney,	Haverhill,	reckless driving	7	1
Harold Fleming,	Plymouth,	assault	6	5
Linwood Hood,	Littleton,	petty larceny	6	5
Ernest Stanley,	Plymouth,	assault	6	5

Name	Where From	Offense	Weeks	Days
Thomas Golden,	Haverhill,	drunk	3	5
Eddie Berkley,	Haverhill,	drunk	3	5
Eddie Poller,	Haverhill,	drunk	3	5
John Brown,	Haverhill,	drunk	4	2
James Murphy,	Haverhill,	drunk	5	1
Israel Cyr,	Canaan,	drunken driving	6	1
George Bernard,	Lebanon,	driving without license	4	6
Henry Nolet,	Lincoln,	drunk	5	6
Ernest Paradis,	Littleton,	drunken driving		4
Albert Ayotte,	Woodstock,	assault	4	4
Leslie Bean,	Littleton,	drunk	4	4
Fay Bryant,	Lebanon,	drunk	4	4
Eugene Labonty,	Woodstock,	drunken driving	4	3
Joseph Paradis,	Hanover,	driving unregistered car		
Joseph Paradis,	Hanover,	driving without license	4	1
Joseph Shostah,	Hanover,	drunk	3	6
Jerry McCarthy,	Lincoln,	drunk	3	6
Claud Pierce,	Haverhill,	drunken driving	1	3
Frank Penegopolous,	Plymouth,	wrecking County building	3	5
Howard Powers,	Plymouth,	wrecking County building	3	5
John Manning,	Haverhill,	drunk	1	3
Edwin Hartwell,	Lebanon,	non-support	2	6
Cornelius McCaffrey,	Hanover,	drunk	1	3
Napoleon Arnoldy,	Haverhill,	drunk	1	1
Everett Elliott,	Rumney,	petty larceny		3
Charles Merrill,	Haverhill,	drunk		2
Jaddus Chase,	Haverhill,	drunk		2
Bert Cronan,	Haverhill,	drunk		2
Emma Lemieux,	Littleton,	petty larceny		2
Archie Pelletier,	Littleton,	drunk and disorderly		1

### JAIL

Albert Burgess,	Littleton,	leaving scene of accident		5
Elwin Manion,	Haverhill,	drunken driving		1
Solon Begor,	Lebanon,	drunken driving	12	1
Oliver Bean,	Lebanon,	drunken driving	11	1
Joseph Hackey,	Lincoln,	larceny	9	4
Fred St. John,	Lebanon,	assault		1
Matthew Hutchins,	Haverhill,	larceny	8	
Edw. E. Woodman,	Lebanon		38	6



Name	Where From	Offense	Weeks	Days
George Sweet,	Lebanon,	burglary	7	3
William Stone,	Rumney,	burglary	6	1
William Darby,	Lisbon,	bastardy		1
John Ford,	Plymouth,	assault	27	3
Fred J. Barbrick,	Lebanon,	manslaughter	4	2
Maurice Eaton,	Lebanon,	reckless driving	5	1
Arthur Lashua,	Ashland,	breaking parole	4	2
Lloyd Hardy,	Plymouth,	carnal assault	16	5
Hollis Downing,	Plymouth,	carnal assault	16	5
Earl McDonald,	Littleton,	larceny	12	4
James Lamphier,	Littleton,	larceny	12	4
Frank Gauthier,	Lebanon,	carnal assault		5
Roy Little,	Lisbon,	carrying concealed weapons	27	1
Harry Reed,	Lebanon,	fraud	10	5
Emile Beaudoin,	Haverhill,	violation of immigration laws		4
Joseph Blanchard,	Haverhill,	violation of immigration laws		4
Victor Charest,	Haverhill,	violation of immigration laws		3
Joseph Drouin,	Haverhill,	violation of immigration laws		3
Joseph Trembly,	Haverhill,	violation of immigration laws		3
John Curtis,	Haverhill,	violation of immigration laws		2
William Foote,	Lebanon,	carnal assault	7	6
Arthur Doyer,	Littleton,	assault with intent to kill	5	
Fred Miller,	Lebanon,	drunken driving	8	5
Albert Parker,	Littleton,	defrauding		2
Oliver Bean,	Lebanon,	driving without license	14	3
George Bernard,	Lebanon,	drunken driving	11	5
John T. Gillow,	Lebanon,	breaking parole	2	1
Cecil Frye,	Haverhill,	larceny	15	3
John Douglas,	Haverhill,	larceny	15	3
Fredrick Bailey,	Lebanon,	driving without license	13	1
Harold Fleming,	Plymouth,	assault	5	6
Ernest Stanley,	Plymouth,	assault	5	6
Arthur H. Little,	Littleton,	contempt of court		6
Pearl A. Cross,	Canaan,	adultery	10	
Charles Kenneson,	Lincoln,	breaking and entering	2	3
Alfred Ouellette,	Littleton,	grand larceny	8	1
Sidney Peabody,	Plymouth,	grand larceny	7	4
Raymond King,	Littleton,	carnal assault	6	3
Burton Rogers,	Canaan,	grand larceny	5	6

Name	Where From	Offense	Weeks	Days
Peter Paquette,	Canaan,	grand larceny	5	6
Joseph Constant,	Haverhill,	larceny of automobile	4	
Edward Fournier,	Campton,	drunken driving	1	3
Joseph La Porte,	Lebanon,	grand larceny	3	5
Arthur Poirier,	Haverhill,	grand larceny	2	

---

### RECEIPTS

Town boarders and hospital cases paid by state	\$ 12,599.52
Private boarders	723.04
U. S. prisoner	13.00
Sale of clothing and supplies	494.03
Sale of produce from farm	759.28
Sale of milk and cream	5,281.22
Sale of cattle and swine	1,248.66
Miscellaneous	169.37
	<hr/>
	\$ 21,288.12
Cash advanced by Commissioners	2,500.00
	<hr/>
	\$ 23,788.12

### EXPENDITURES

Paid County Treasurer	\$ 23,788.12
-----------------------	--------------

### INVENTORY

Personal property at Grafton County Farm Dec. 31, 1933:	
Live stock	\$ 13,065.00
Produce and supplies	14,725.75
Farm implements	7,526.50
Household furniture	7,237.47
Almshouse furniture	12,062.78
Jail and House of Correction	823.50
Chapel	402.00
Hospital	5,159.63
	<hr/>
	\$ 61,002.63

## Personal property at Grafton County Farm

Dec. 31, 1934:

Live stock	\$ 13,361.00
Produce and supplies	14,467.47
Farm implements	8,471.30
Household furniture	6,785.80
Almshouse furniture	12,021.10
Jail and House of Correction	661.65
Chapel	414.00
Hospital	5,480.41
	<hr/>
	\$ 61,652.73

## Per capita cost of Inmates at County Farm including House of Correction and Jail Prisoners:

	Weeks	Days
Almshouse	3,694	4
House of Correction	1,176	
Jail	399	4
	<hr/>	<hr/>
Total County charges at Farm	5,270	1
Town boarders and Hospital cases paid by State	1,031	3
Private boarders	62	1
Board furnished soldiers and dependents	3	3
	<hr/>	<hr/>
Total	6,367	1

Total County Farm expenditures	\$ 48,159.03
Inventory of personal property at beginning of year	61,002.63
Accounts due Farm at beginning of year	2,650.10
	<hr/>
	\$ 111,811.76

## Cash receipts from farm:

From boarders	\$ 13,335.56
From all other sources	7,952.56
	<hr/>
	\$ 21,288.12

Inventory at end of year	\$ 61,662.73		
Amount due from boarders	4,666.31		
Amount due from individuals	415.00		
		—————	\$ 88,032.16
Balance against Farm			\$ 23,779.60
		Weeks	Days
Number of weeks served County cases	5,270		1
Per capita cost per week of all inmates, but excluding boarders, employes and guests			\$ 4.51- -

The year 1935 has seen a continuation of the work on farm improvements, such as enlargement of pasture lands and work on barns and stables. Among the latter improvements is the construction of a new bull pen which was a much needed addition. A new coat of paint has been applied to all outside buildings.

In the spring the Turnkey's cottage was finished, providing a modern and comfortable home. Unfortunately this building was destroyed by fire the first of December necessitating the erection of a new building the coming year.

The farm records have been kept, with the kind assistance of County Agent, Ross Wilson, and show a gain over the past few years.

As in previous years, much has been done by outside friends to add to the enjoyment of the family. Many donations of magazines, books, candy, flowers and other gifts have been received. We extend thanks to all of these generous friends.

We also thank the Commissioners, Physician, Chaplain, and Employes for their cooperation during the year.

Respectfully submitted,

J. EARLE ANDREWS, Supt.  
ANNE M. ANDREWS, Matron.

We hereby certify that we have examined the foregoing accounts of the Superintendent of the County Farm for the year ending December 31, 1934, and find them correctly cast and properly vouched.

GEORGE A. PUSHEE,  
 FRED PARKER,  
 JOHN GADD,  
 Commissioners for Grafton County.

---

### SCHEDULE OF COUNTY PROPERTY

---

#### Description

##### Land and buildings:

(a) Court House	\$ 100,000.00
(b) Jail	25,000.00
(c) County Farm	250,000.00
(d) Water System	20,000.00

##### Furniture and equipment:

(a) Court House	25,700.00
(b) Jail	661.65
(c) County Farm	24,701.31

---

Total valuation	\$ 446,062.96
-----------------	---------------

## CLERK'S REPORT

---

To the Commissioners for the County of Grafton:

I submit herewith report of the receipts and disbursements of this office for the year ending December 31, 1934, as examined and allowed by the Court.

### JANUARY TERM 1934

#### Disbursements

To cash paid:

Printing docket	\$ 125.00
Binding docket	38.47
Printing blanks	66.69
Office supplies	72.90
Stamped envelopes and stamps	41.59
Equity records, January 1928, May 1928, September 1928	155.37
59 Divorce records	5.90
12 State entries	3.60
18 Capias and mittimus	18.00
Telephone and incidentals	39.28
50 Days attendance at \$10.00	500.00
10 Days attendance at \$5.00	50.00
Allowance	766.66
	<hr/>
	\$ 1,883.46

#### Receipts

By 23 dockets sold	\$ 34.50
3 Municipal Court appeals	3.60
Costs State v. Persons (fine paid State)	51.30
Costs State v. Westner	2.10
Costs State v. Barton	15.94
185 Entries	166.50
Order on County Treasurer	1,609.52
	<hr/>
	\$ 1,883.46

## MAY TERM 1934

## Disbursements

To cash paid:	
Printing docket	\$ 125.00
Binding docket	38.45
Printing blanks	63.42
Office supplies	48.25
Stamped envelopes and stamps	70.70
Equity records, January 1929, May 1929 September 1929, January 1930	262.80
14 State entries	4.20
17 Mittimus and capias	17.00
Telephone and incidentals	45.50
60 Days attendance	600.00
Allowance	766.66
	<hr/>
	\$ 2,041.98

## Receipts

By 23 docket sold	\$ 34.50
Costs State v. Goodwin (fine paid State)	16.90
Costs State v. Eaton (fine paid State)	15.90
Costs State v. Savage	50.00
1 Municipal Court appeal	1.20
207 Entries	186.30
Order on County Treasurer	1,727.18
	<hr/>
	\$ 2,041.98

## SEPTEMBER TERM 1934

## Disbursements

To cash paid:	
Printing docket	\$ 125.00
Binding docket	38.49
Printing blanks	110.95
Office supplies	98.70
Stamped envelopes and blanks	35.22
Equity records May 1930 to September 1932	262.89
12 State entries	3.60
10 Mittimus and capias	10.00

Telephone and incidentals	\$ 61.67
Attendance 32 days	160.00
Allowance	766.68
	<hr/>
	\$ 1,673.20

**Credit**

By 23 dockets sold	\$ 34.50
Costs State v. Manion	100.96
Balance costs State v. Corum (fine paid State)	10.30
176 Entries	158.40
Order on County Treasurer	1,369.04
	<hr/>
	\$ 1,673.20

DEXTER D. DOW, Clerk.



## REPORT OF COUNTY SOLICITOR

To County Commissioners:

The following report of the work at the three terms of the Superior Court for Grafton County held during 1934 is hereby presented:

### JANUARY TERM

#### Indictments

State vs. Charles G. Glover — Forgery. Plea guilty. Sentenced to State Prison for not less than one year and one day nor more than two years.

State vs. Clarence Baker—Breaking and entering and larceny. Plea guilty. Sentenced to State Prison for not less than a year and a half nor more than three years.

State vs. Elwin LeClair—Breaking and entering and larceny. Plea guilty. Sentenced to State Prison for not less than a year and a half nor more than three years.

State vs. Anthony J. Lemire—Statutory offense. Plea guilty. Sentenced to State Prison for not less than seven nor more than ten years.

State vs. Lyman Cole — Breaking and entering and larceny. Plea guilty. Sentenced to State Prison for not less than one year and one day nor more than two years.

State vs. William Wesley Lawrence — Breaking and entering and larceny. Plea guilty. Sentenced to State Prison for not less than one year and one day nor more than two years.

State vs. Archie Blatchford—Breaking and entering and larceny. Plea guilty. Sentenced to State Prison for not less than one year and one day nor more than two years.

State vs. Clarence Tewkesbury—Breaking and entering and larceny. Plea guilty. Sentenced to State Prison for not less than two nor more than three years.

## MAY TERM

## Indictments

State vs. William Stone—Breaking and entering and larceny. Plea guilty. Sentenced to State Prison for not less than one year and one day nor more than two years.

State vs. James O'Boyle, alias James Canfield—Breaking and entering and larceny. Plea guilty. Sentenced to Industrial School during minority.

State vs. Fred J. Barbrick—Reckless driving with death resulting. Plea not guilty. Convicted and sentenced to State Prison for not less than one year and one day nor more than two years.

## SEPTEMBER TERM

## Indictments

State vs. William Foote — Enticement. Plea guilty. Sentenced to State Prison for not less than one year and one day nor more than three years.

State vs. Earl J. McDonald—Breaking and entering and larceny. Plea guilty. Sentenced to State Prison for not less than one year and one day nor more than three years.

State vs. James F. C. Lamphier—Breaking and entering and larceny. Plea guilty. Sentenced to State Prison for not less than one year and one day nor more than three years.

State vs. Harry Reed, alias F. J. Clark—Passing fraudulent check. Plea guilty. Sentenced to State Prison for not less than one year and one day nor more than three years.

State vs. Harry Reed, alias F. J. Clark—Passing fraudulent check. Plea guilty. Sentenced to House of Correction for not less than six months.

State vs. Walter J. Piper—Reckless driving with death resulting. Plea guilty. Sentenced to State Prison for not less than one year and one day nor more than two years.

State vs. Arthur Doyer—Assault with intent to commit manslaughter. Plea guilty. Sentenced to State Prison for not less than one year and one day nor more than three years.

In addition to the prosecution of felonies by indictment in the Superior Court there has been the usual routine business of handling appeals from Municipal Courts and also other minor offenses handled in Municipal Courts.

As indicated by the above report over eighty per cent of prosecutions during the year have been breaking, entering and larceny. Nearly all of these cases have occurred in summer homes and camps during the winter. Every offender apprehended has been sentenced to State Prison. There have been no suspended sentences for these offenses, but those apprehended and punished are a very small percentage of the cases investigated by this office. During the year 1934 over a hundred cases of breaking and entering summer camps and cottages have been reported and received attention. Many of these breaks have not been discovered for months after they occurred. In many instances the damage has not been limited to goods and chattels stolen, but acts of vandalism have been perpetrated in valuable summer residences. The Solicitor desires to call the attention of all citizens of the County to the problem of protecting the property of taxpayers in the mountains and around the lakes of Grafton County. It would be impossible to have a large enough force of officers to discover these breaks immediately after they occur, but one experienced investigator familiar with finger print work might be of great aid in apprehending more of the guilty parties. It would not involve great additional expense. Complaints because of lack of protection to their property are constantly received at this office from people who own summer residences and in many instances pay very substantial taxes.

Respectfully submitted,

NORRIS COTTON,  
Commissioner to perform the  
duties of County Solicitor.

## SHERIFF'S REPORT

---

To the Commissioners of Grafton County:

I herewith submit my report as Sheriff of the County, from December 31, 1933, to January 1, 1935.

January Term of Superior Court, at Lebanon, January 9,  
1934

Services of Deputies and self and expenses as follows:

February 28, paid bills as follows:

Roscoe S. Rinehart, attendance and travel	\$ 5.20
Claude M. Murray, attendance and travel	17.50
Henry W. Buskey, attendance and travel	102.00

Court supplies:

Foster's Book Store, Lebanon Court House	5.69
Peaslee The Druggist, Plymouth Court House	3.46
McCrillis Drug Store, Plymouth Court House	1.15
Radio Station WDEV, Waterbury, Vermont, broadcast for Probert	6.15
Telephone bills for October, November, December and January	37.40
Cash paid clergyman, Rev. Leonard Gray	2.00
Postage during term	.90
Geo. U. L. Leavitt, 23 days attendance at Lebanon	115.00
Travel	1.20
4 Days attendance at Plymouth	20.00
Travel, Lebanon to Plymouth and return, 100 miles	10.00
Hotel bill at Plymouth	14.25
2 Days attendance at Woodsville	10.00
Travel to Woodsville and return, 90 miles	9.00
Hotel Wentworth, bill	2.35

---

\$ 363.24

May Term of Superior Court at Plymouth, May 8, 1934

Services of Deputies and self and expenses:

July 7, paid bills as follows:

Attendance and travel and expenses:

Seth O. Titus	\$ 8.00
---------------	---------

Carl A. Davis	\$ 17.50
Henry W. Buskey	12.40
Henry L. Cotton, 22 days	151.00
Charles W. Keniston, 2 days	10.00
Frank C. Patten	9.35
Cash paid Clergyman	2.00
Telephone bills for February, March, April and May	45.64
Paid Plymouth Inn, meals for Jury	39.00
Supplies for Court House:	
McCrillis Drug Company's bill	1.81
Peaslee The Druggist's bill	3.35
Geo. U. L. Leavitt, 34 days attendance	170.00
Hotel and meals at Plymouth	69.00
Travel, 9 weeks	90.00
	<hr/>
	\$ 629.24

September Term of Superior Court at Woodsville,  
September 11, 1934

Services of Deputies and self and expenses:

October 9, paid bills as follows:	
Roscoe S. Rinehart, attendance and travel	\$ 106.70
Seth O. Titus, attendance and travel and expenses	103.00
Hotel Wentworth, dinners for Jury	7.80
Telephone bills, for June, July, August and September	34.15
Paid Clergyman	2.00
Carl A. Davis, Deputy Sheriff, notifying Jurors	3.00
Raymond C. Leavitt, notifying Jurors	1.80
Geo. U. L. Leavitt, 20 days attendance	100.00
Travel from Lebanon to Woodsville and return, 5 weeks	45.00
Hotel Wentworth, room and meals	46.25
	<hr/>
	\$ 449.70

Respectfully submitted,

GEO. U. L. LEAVITT, Sheriff.

## CHAPLAIN'S REPORT

---

Whoso draws near to God one step through doubtings  
dim  
God will advance a mile in blazing light to him.

The beautiful chapel has in all seasons furnished a comfortable place for worship services on alternating Sundays and a favorable surrounding for the memorial services of our dead. The services of song and meditation have ministered not only to the many who attend regularly but also to the occasional convalescent as well as the bed-fast patients in the near-by rooms.

Music does wash away the dust of everyday life and it is on the wings of melody that many hearts are cheered. The call is always, "Sing us a song." All possible music talent has been brought to the friends at the Farm and it has always been most graciously received.

"More things are wrought by prayer than this world dreams of" is true at the Farm as well as anywhere else. There is always a manifest hunger for spiritual things and no one is ever turned down who is asking or looking for the way or the things of God.

Again the young people from the North Haverhill Methodist Church presented a Christmas play on the evening of December 25. The play, "Come Unto Me," and the singing of Christmas Carols added greatly in creating the Yuletide spirit at the Christmas festival.

Personality is the most valuable possession we have at the Farm and to help it grow is the Chaplain's chief concern. There is no barrier of race, creed or denominationalism and the heart of our outlook is summed up in Markham's quatrain:

Here is the truth in a little creed,  
Enough for all the roads we go:  
In love is all the law we need,  
In Christ the only God we know.

Devotedly,

GILBERT W. WIETING.

## COUNTY PHYSICIAN'S REPORT

---

To the Honorable Commissioners of Grafton County:  
Gentlemen:

I herewith submit my report of the clinical affairs of the hospital for the year ending December 31, 1934.

It appears that the hospital is taking good care of the indigent patients sent in, at an unusually small expense to the County. While the hospital was designed for 25 beds, we have averaged 30 patients daily for the year, and at times there has been 37 patients. This overload we have cared for by putting cots in where there seemed to be room.

Our nursing staff consists of three graduate nurses and two hospital orderlies. Two of the graduate nurses are on duty during the daytime and one is on duty at night, so that at all times the patients are under the watchful care of a graduate nurse.

Mrs. Christina Clark is our head nurse. Miss Pushee, a regular daytime nurse, is also competent to do first class X-ray work. Miss Applebee is our night nurse. Mrs. McDonald is orderly for the women patients. Mr. Young is orderly for the men patients.

I believe there is no other hospital like or unlike ours where so much good nursing is done and such good care given with such a small staff of nurses. One reason is that we consider our nurses far above the average and another is that they work harmoniously.

Since many of our patients are of advanced age and without close friends, it would be difficult to overestimate the importance of a kindly and sympathetic staff of nurses. Elderly people removed from their homes for the first time need a great deal of kindness and sympathy, and that's where good nursing begins.

Besides those in the hospital many patients have been attended in the Almshouse, Jail and House of Correction. The hospital stands ready to receive emergency patients at all times, day or night. But

before such cases are brought in one of the Commissioners should be consulted. If impossible to communicate with any of them, Supt. J. E. Andrews will have to be consulted.

I would particularly call your attention to the perfect ventilation of this building. In the matter of ventilation the architects who designed it did a perfect job. They gave us good air without loss of heat which means a very great saving of fuel.

I would particularly commend Supt. and Mrs. Andrews for their success in maintaining complete harmony among all the employees of the institution without which good work cannot be done. The four departments have been kept clean at all times.

For the assistance of the Commissioners I am deeply grateful. To all those who have worked in the hospital I express my thanks.

Respectfully submitted,

E. M. MILLER, County Physician.

#### Statistics

Patients in the Hospital January 1, 1934	25	
Patients admitted during the year 1934	205	
		230
Patients in the Hospital January 1, 1935		30
Patients discharged, cured or improved		156
Least number in the Hospital at any time		22
Daily average		30
Total nursing days during the year		11,153
Number of deaths during the year		21
Number of births during the year		13
Number of operations during the year		70



## LIST OF DEATHS FOR 1934

Jan. 7	Izola Atwood	69	1		Arthritis
19	Elmer Salo	37	7	13	Lateral Sclerosis spine
26	Clara Baker	76	4	25	Senility
30	Alfred Greenwood				Stillborn
Feb. 11	Kenneth Bigelow	29	4	2	Organic Heart Disease
28	Rock LaRue	67	6	12	Cerebral Hemorrhage
Mar. 17	Stephen Brown	82	11	10	Senility
May 5	Rosetta McConnell	40	9	21	Carcinoma of Pelvic organs
June 22	Victor Brooks	72	2		Nephritis
24	Marie Felch	79	0	14	Septicemia, following infected arm
July 5	Pheole Clough	69	3	17	Senility
26	Carrie Johnson	72	9	3	Senility
28	Edward Corbett	68	4	15	Organic Heart Disease
Aug. 11	John Huntington	52	8		Fractured Urethra fol- lowed by Gangrene
21	Albert Griswold	58	10	22	Organic Heart Disease
21	Loren Waldron	78	8	21	Cerebral Hemorrhage
Sept. 14	John Melanson	?			Senility
26	Alice Sargent	59	1	1	Lateral Sclerosis spine
Nov. 15	Charles Wheeler	60	5	22	Cystitis
17	Nelson Dowse	58	10	22	Organic Heart Disease
Dec. 12	Allie Kimball	64	5	15	Chronic Nephritis

## SUMMARY OF FARM ACCOUNTS OF THE GRAFTON COUNTY FARM

---

A complete set of "Farm Accounts" has again been kept by Superintendent Earl Andrews and County Agricultural Agent W. Ross Wilson. The accounts are separate from the official Institution accounts and are designed to help in running the farm in a business-like manner as well as to show the worth of the farm to the institution as far as this can be done by records alone.

In addition to the "farm accounts" the farm affords work and recreation for the inmates and for the House of Correction men. For the year 1934 the farm used 2,272 days of House of Correction labor at 50c a day, or a total of \$1,136 was charged against the farm. At times it is necessary to use this labor on rather unproductive farm work.

In 1932, the first year "farm accounts" were kept, they showed an operating loss of \$333.08; in 1933 an operating profit of \$899.55; and for the year 1934 an operating profit of \$1,424.63.

### CAPITAL INVESTMENT

	1933	1934
Value of farm land and buildings	\$ 41,000.00	\$ 41,000.00
Inventory of livestock	13,065.00	13,361.00
Inventory of machinery and equip- ment	7,405.58	7,457.80
Inventory of feed, crops, wood and supplies	8,111.53	8,964.90
Totals	\$ 69,582.11	\$ 70,783.70
Capital gain for year		\$ 1,201.59

## SUMMARY OF RECEIPTS FOR 1934

	Institution	Cash	Total
Milk to H. P. Hood Co.		\$ 5,405.05	\$ 5,405.05
Milk and cream	\$ 2,574.20		2,574.20
Potatoes—716 bu.		628.98	628.98
Potatoes—795 bu.	752.50		752.50
All other vegetables	1,025.99		1,025.99
Poultry and eggs	256.13		256.13
Dressed beef—6,307 lbs.	521.94		521.94
Dressed pork—3,967 lbs.	305.51		305.51
Livestock sales		1,494.41	1,494.41
Miscellaneous		38.00	38.00
Increase in inventories			
Livestock			296.00
Feed and supplies			853.37
Machinery and equipment			52.22
Totals	\$ 5,436.27	\$ 7,566.44	\$ 14,204.30

## SUMMARY OF EXPENSES FOR 1934

Supervision	\$ 250.00
Labor	2,760.00
Board at institution for one farm employee	296.40
House of correction labor 2,272 days at 50c	1,136.00
Purchased feed	4,064.80
Livestock and veterinary-including blood, T. B. and DHIA testing, registration fees, and veterinary services	464.15
Seeds, fertilizers, and spray materials	774.53
Machinery and repairs	248.09
Farm improvements	12.76
Miscellaneous	313.85
Taxes	1,004.85
Insurance	767.52
Gasoline and oil	275.00
Light and power	411.72
Total	\$ 12,779.67
Total receipts plus inventory increases	14,204.30
Total expenses	12,779.67
Operating profit	\$ 1,424.63

## GRAFTON COUNTY FARM BUREAU

### County Extension Work in Agriculture, Home Economics, and Boys and Girls Club Work

Herewith is submitted a statement of expenditures of the legislative appropriation of \$6,000.00 for Grafton County Extension Work in cooperation with the University of New Hampshire and the United States Department of Agriculture.

Legislative Appropriation for the year 1934	\$ 6,000.00
Balance on hand January 1, 1934	2,099.08
Sale of Club car	203.00
Refund on Agricultural Agent's salary	12.48
Mileage for personal use of county cars	47.72

---

\$ 8,362.28

Toward salary of Agricultural Agent	\$ 37.51
Expenses of Agricultural Agent	871.00
Expenses Home Demonstration Agent	447.23
Toward salary of Club Agent	105.00
Expenses of Club Agent	947.69
Expenses of Asst. Club Agent	492.17
Expenses of Asst. Agricultural Agent	386.87
Stenographic services	1,170.00
Office supplies	370.20
Other supplies	178.57
Printing	67.94
Telephone	230.19
Postage	197.53
Freight and express	16.57
Rent, heat, and light	468.28
Miscellaneous	139.36

---

Total \$ 6,126.11

---

Balance on hand Jan. 1, 1935 \$ 2,236.17

Respectfully submitted,

F. V. TUXBURY,

Treasurer—Grafton County Farm Bureau.

W. ROSS WILSON.

County Agricultural Agent.

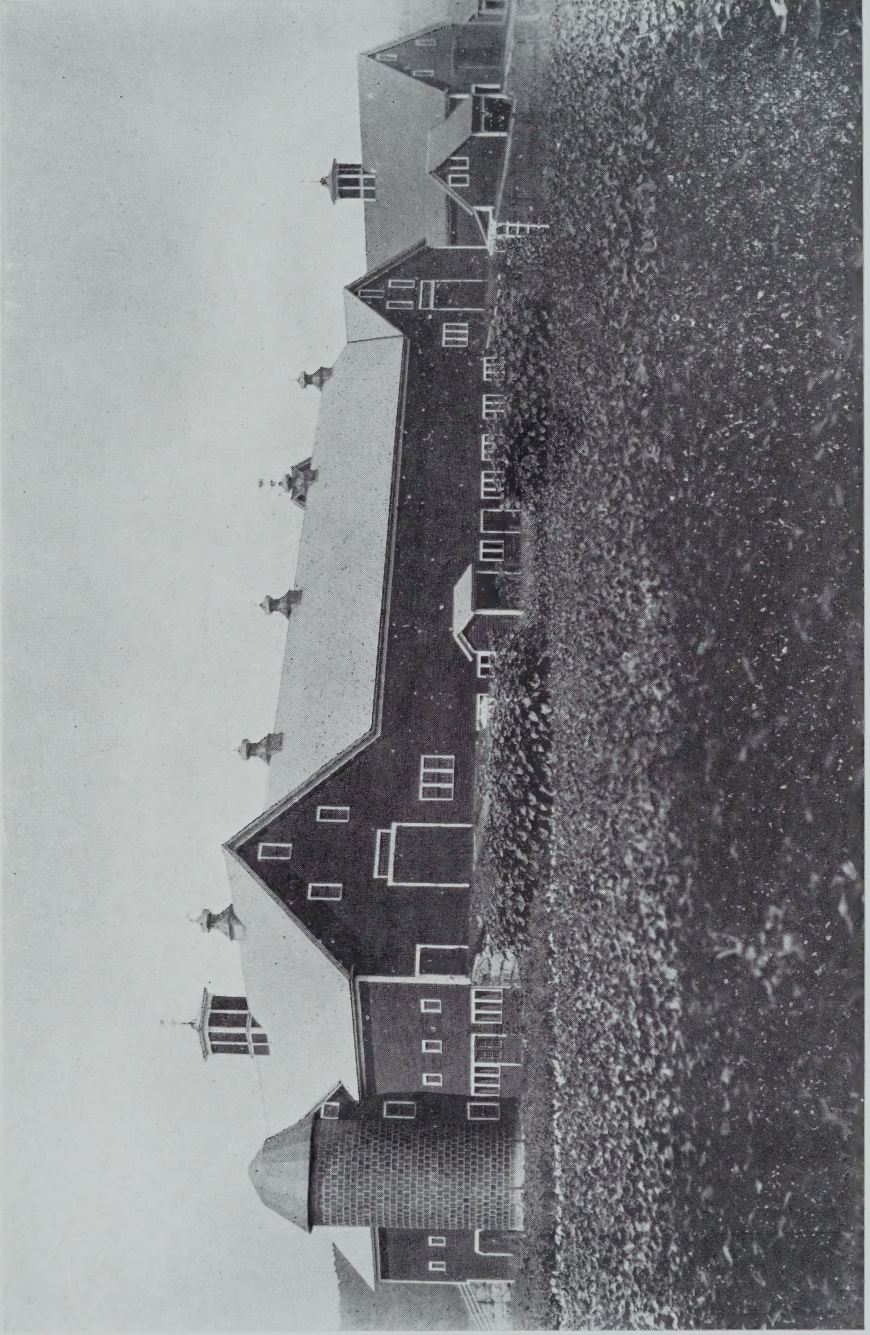

GRAFTON COUNTY FARM BARN





