

GRAFTON COUNTY

# Annual Report

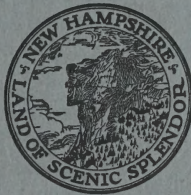

FOR THE YEAR ENDING  
December 31, 1933



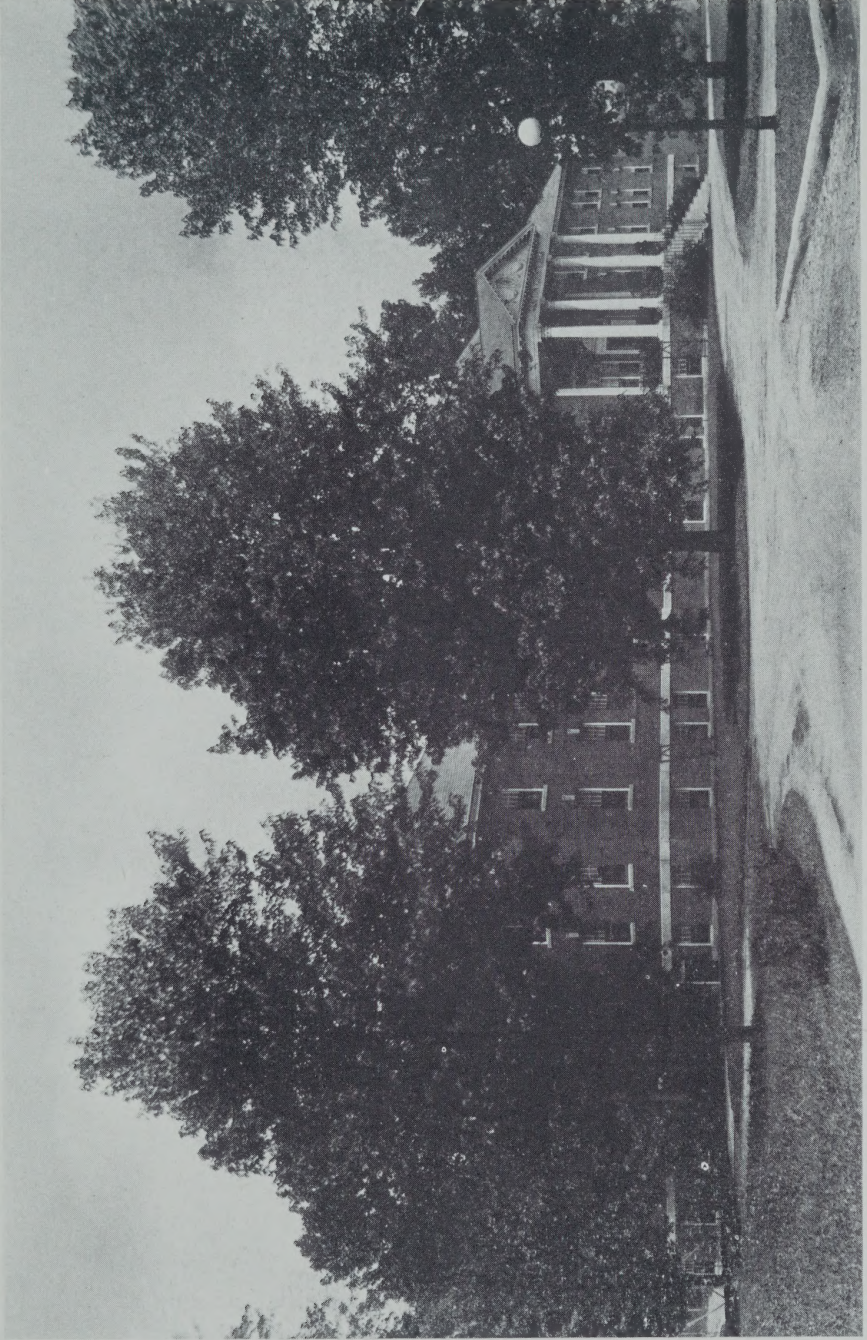

GRAFTON COUNTY FARM HOME



ANNUAL REPORT  
OF THE  
COMMISSIONERS  
OF THE  
COUNTY of GRAFTON

Together with the Reports of the  
Treasurer, Auditors, Superintendent, Jailer,  
Clerk of Court, Solicitor, Sheriff,  
Chaplain, Physician and  
Farm Bureau

---

For the Year Ending  
December 31, 1933

---

THE DARTMOUTH PRESS, INC.,  
Hanover, N. H.

ANNUAL REPORT

OF THE

COMMISSIONERS

N

352.0742

G13

1933

COUNTY OF AFTON

For the Year Ending

December 31, 1933

Printed and Bound by  
The Afton Press

# CONTENTS

---

	<i>Page</i>
County Officers .....	4
Grafton County Delegation .....	5
Report of County Delegation Proceedings .....	6
Commissioners' Report .....	22
Selectmen of Town and Overseers of Poor .....	24
Financial Report—	
Balance Sheet .....	26
Auditor's Report .....	27
Summary of Receipts and Payments .....	28
Detail of Receipts .....	31
Public Welfare .....	35
County Farm Expenditures .....	36
Comparative Debt Statement .....	39
Treasurer's Report .....	40
Superintendent's Report .....	41
Schedule of County Property .....	55
Clerk's Report .....	56
County Solicitor's Report .....	58
Sheriff's Report .....	60
Chaplain's Report .....	62
Physician's Report .....	63
Grafton County Farm Bureau .....	66
Summary of Farm Accounts .....	67

# County Officers

---

## COMMISSIONERS

George A. Pushee, Chairman	Lyme
Fred Parker	Lisbon
John Gadd, Clerk	Plymouth

## TREASURER

Harry S. Huckins	Plymouth
------------------	----------

## SOLICITOR

Walter M. Flint to July 1, 1933	Plymouth
Norris H. Cotton from July 1, 1933	Lebanon

## SHERIFF

George U. Leavitt	Lebanon
-------------------	---------

## JAILER

J. Earl Andrews	Woodsville
-----------------	------------

## CLERK OF COURT

Dexter D. Dow	Woodsville
---------------	------------

## JUDGE OF PROBATE

Harry Bingham	Littleton
---------------	-----------

## REGISTER OF PROBATE

Russell T. Bartlett	Woodsville
---------------------	------------

## REGISTER OF DEEDS

William J. Randolph	Woodsville
---------------------	------------

## COUNTY ALMSHOUSE AND HOUSE OF CORRECTION

J. Earl Andrews, Supt.	Woodsville
------------------------	------------

## CHAPLAIN

Rev. C. L. Carter to May 1, 1933	No. Haverhill
Rev. Gilbert W. Wieting from May 1, 1933	No. Haverhill

## PHYSICIAN

E. M. Miller, M. D.	Woodsville
---------------------	------------

## AUDITORS

Moses A. Batchelder	Plymouth
Horace B. Knight	Woodsville



## Grafton County Delegation

---

Alexandria	David B. Plumer
Ashland	Sheldon E. Ellis
Bath	Amos N. Blandin
Bethlehem	Harry A. Goodwin
Bristol	James B. Lidstone
Campton	Lester E. Mitchell
Canaan	Herbert W. Day
Enfield	Isaac H. Sanborn
Franconia	Fred H. Jesseman
Grafton	Charlie E. Martin
Hanover	Alfred W. Guyer
	Daniel O. Hoyt
	Edgar H. Hunter
Haverhill	Charles A. Butson
	Ernest E. Craig
	Frank N. Keyser
Holderness	John H. Perkins
Landaff	Roscoe J. Oakes
Lebanon	Charles B. Drake
	Daniel J. Harrigan
	Florence Ward Hoyt
	Harry Manson
	Thomas J. McNamara
	Joseph B. Perley
Lincoln	Sidney F. Downing
Lisbon	George E. Clark
	Frank S. Kelsea
Littleton	Horace B. Albee
	Victor H. Gadbois
	Trevor O. Mooney
	William I. Richardson
Lyme	Earl C. Perkins
Monroe	Richard D. Hall
Orford	Edgar C. Lufkin
Piermont	Earl V. Howard
Plymouth	Elmer E. Huckins
	John S. Renfrew
Rumney	Arthur L. Verrill
Thornton	Albert Merrill
Warren	Robert W. Dunbar
Wentworth	John E. Currier
Woodstock	Harry D. Sawyer

## Report of County Delegation Proceedings

---

Meeting of the Grafton County Delegation held in Room No. 156, State House, Concord, N. H., on Wednesday, January 11, 1933, at ten o'clock a. m.

Meeting called to order by Chairman E. H. Hunter.

Mr. Sawyer of Woodstock nominated James B. Lidstone of Bristol for Clerk. Motion was seconded.

Mr. Manson of Lebanon moved that the nominations cease. Motion seconded and carried.

Mr. Manson of Lebanon moved that the Chair cast one ballot for James B. Lidstone. Motion seconded and carried.

The Chair cast one ballot for James B. Lidstone and there being a majority of all ballots cast, the Chair declared him elected.

Roll was called and members responded as follows:

Sheldon E. Ellis of Ashland, Harry A. Goodwin of Bethlehem, James B. Lidstone of Bristol, Lester E. Mitchell of Campton, Herbert W. Day of Canaan, Isaac H. Sanborn of Enfield, Fred H. Jesseman of Franconia, Charles E. Martin of Grafton, Alfred W. Guyer of Hanover, Daniel O. Hoyt of Hanover, Edgar H. Hunter of Hanover, Charles A. Butson of Haverhill, Ernest E. Craig of Haverhill, Frank N. Keyser of Haverhill, John H. Perkins of Holderness, Roscoe J. Oakes of Landaff, Charles B. Drake of Lebanon, Daniel J. Harrigan of Lebanon, Florence Ward Hoyt of Lebanon, Harry Manson of Lebanon, Thomas J. McNamara of Lebanon, Joseph B. Perley of Lebanon, George E. Clark of Lisbon, Frank S. Kelsea of Lisbon, Horace B. Albee of Littleton, Victor H. Gadbois of Littleton, Trevor O. Mooney of Littleton, William I. Richardson of Littleton, Earl C. Perkins of Lyme, Richard D. Hall of Monroe, Edgar C. Lufkin of Orford, Earl V. Howard of Piermont, Elmer E. Huckins of Plymouth, John S. Renfrew of Plymouth,

Arthur L. Verrill of Rumney, Albert Merrill of Thornton, Robert W. Dunbar of Warren, John E. Currier of Wentworth, Harry D. Sawyer of Woodstock.

Nominations for Chairman were called for and Dr. Drake of Lebanon nominated E. H. Hunter of Hanover to succeed himself. There being no other nominations, Mr. Hunter asked permission to deliver a report of his past term of office before the vote was taken. This permission was granted and Mr. Hunter made his report.

Clerk Lidstone was in the Chair.

Mr. Drake of Lebanon moved that the Clerk cast one ballot for E. H. Hunter for Chairman.

The Clerk cast one ballot for E. H. Hunter and this being a majority of all votes cast, the Clerk declared Mr. Hunter elected.

Mr. Drake moved and the motion was seconded and carried that the delegation give Mr. Hunter a rising vote of appreciation.

The records of the last meeting were read and approved.

Mr. Drake moved that the Convention adjourn. Carried.

JAMES B. LIDSTONE,

Clerk.

A true copy attest.

JAMES B. LIDSTONE,

Clerk.

---

Jan. 18, 1933.

9:30 A. M.

Grafton County Delegation meeting in gallery, State House, Concord, N. H.

Meeting called to order by Chairman Mr. Hunter in regard to appointing an Executive Committee. On motion by Mr. Manson to have chairman appoint the committee, motion carried, Mr. Hunter to appoint committee at next regular meeting.

On motion by Mr. Goodwin of Bethlehem to have a committee of (3) three appointed to confer with Mr. Seymour

of Carroll on House Bill 312 relating to concessions on State-owned Lands, motion carried, committee to be appointed at next regular meeting.

Mr. Austin, chairman of Farm Committee, presented his report to the Delegates.

On motion of Mr. Goodwin, the meeting adjourned until call of chair.

JAMES B. LIDSTONE,  
Clerk.

A true copy attest.

JAMES B. LIDSTONE,  
Clerk.

Jan. 25, 1933.  
Concord, N. H.

Grafton County Delegation Meeting in Room 100 at 1 P. M., State House.

Called to submit report of Mr. Austin, Chairman of Farm Committee. Meeting called to order by the Chairman, Mr. Hunter.

Discussion.

In regard to amount of butter made on the Farm, by Mr. Manson of Lebanon.

Discussion.

About the amount of money for families per week and whether the \$8.44 included the medical and hospital care.

The Chairman, Mr. Hunter, appointed the Executive Committee as follows:

Mr. Hunter, Chairman  
Mr. Lidstone, Bristol, Clerk  
Mr. Perley, Lebanon  
Mr. Blandin, Bath  
Mr. Richardson, Littleton

The Chair appointed the committee to confer with Mr. Seymour of Carroll, the sponsor of House Bill No. 312 in regard to concessions on State-owned land.

Mr. Goodwin, Bethlehem, Chairman  
Mr. Huckins, Plymouth  
Mr. Clark, Lisbon

On motion by Mr. Manson meeting adjourned at 1:50 P. M.

JAMES B. LIDSTONE,  
Clerk.

A true copy attest.

JAMES B. LIDSTONE,  
Clerk.

---

State House,  
Concord, N. H.,  
Jan. 31, 1933.

Grafton County Delegation met in Room 157 at 3:30 P. M.

Mr. Hunter, Chairman, called meeting to order.

Discussion.

On expenses of Farm for 1931. Mr. Sanborn, Enfield; Mr. Perley, Lebanon; Mr. Manson, Lebanon; Mr. Harrigan, Lebanon.

Discussion.

On County Deficit. On motion by Mr. Manson meeting adjourn, motion carried. Meeting adjourned at 4:45 P. M., until call of chair.

JAMES B. LIDSTONE,  
Clerk.

A true copy attest.

JAMES B. LIDSTONE,  
Clerk.

---

Concord, N. H.  
March 1, 1933.

Meeting of Grafton County Delegation in Gallery of State House after afternoon session.

Meeting called to order by Chairman E. H. Hunter at 3:30 to arrange for the transportation of Delegates for the meeting and inspection at County Farm, Friday, March 3rd, at 10 o'clock A. M.

Meeting adjourned at 3:45.

JAMES B. LIDSTONE,  
Clerk.

A true copy attest.

JAMES B. LIDSTONE,  
Clerk

Grafton County Farm,  
Friday, March 3d, 1933.

An excellent lunch was served at noon.

Meeting in the chapel called to order by Chairman E. H. Hunter at 1:15 p. m.

Roll Call. Members present: Sheldon E. Ellis, Ashland; James B. Lidstone, Bristol; Lester E. Mitchell, Campton; Herbert W. Day, Canaan; Isaac H. Sanborn, Enfield; Fred H. Jesseman, Franconia; Charles E. Martin, Grafton; Daniel O. Hoyt, E. H. Hunter, Hanover; Frank N. Keyser, Haverhill; John H. Perkins, Holderness; Roscoe J. Oakes, Landaff; Florence Ward Hoyt, Harry Manson, Joseph B. Perley, Lebanon; George E. Clark, Frank S. Kelsea, Lisbon; Horace B. Albee, Victor H. Gadbois, William I. Richardson, Littleton; Earl C. Perkins, Lyme; Richard D. Hall, Monroe; Edgar C. Lufkin, Orford; Earl V. Howard, Piermont; Elmer E. Huckins, John S. Renfrew, Plymouth; Albert D. Merrill, Thornton; John E. Currier, Wentworth; Harry D. Sawyer, Woodstock; Arthur L. Verrill, Rumney.

Absent: David B. Plumer, Alexandria; Amos N. Blandin, Bath; Harry A. Goodwin, Bethlehem; Alfred W. Guyer, Hanover; Charles A. Butson, Ernest E. Craig, Haverhill; Charles B. Drake, Daniel J. Harrigan, Thomas J. McNamara, Lebanon; Sidney F. Downing, Lincoln; Trevor O. Mooney, Littleton; Robert W. Dunbar, Warren.

Discussion.

Commissioner John Gadd explained the 1931 expense sheet in regard to the purchases of supplies and new equipment.

Discussion.

On report for 1932 and Budget Sheet.

County Agricultural Agent Mr. Ross Wilson explained expense of Farm Bureau on Grafton County Extension Work.

Discussion.

In regard to County Farm Hospital, by the Surgeon of Hospital, Dr. Miller, Harry Manson, Commissioner Pushee and Mr. Mitchell. On motion by Harry Manson and duly seconded, that the past policy of the County Commissioners

in regard to Hospitalization be continued. Motion carried.

Meeting adjourned at 3:05 p. m.

JAMES B. LIDSTONE,  
Clerk.

A true copy attest.

JAMES B. LIDSTONE,  
Clerk.

Meeting of Grafton County Delegation held March 21,  
1933.

Meeting held at the State House, Concord, N. H., at the  
call of Chairman E. H. Hunter and presided over by him.

Meeting opened at 12:30 p. m.

Motion made by Mr. Manson of Lebanon that the County  
report be accepted as printed. Motion adopted unanimously.

Motion made by Mr. Craig of Haverhill that the Execu-  
tive Committee be instructed to study the budget with parti-  
cular reference to a method for caring for the old existing  
debt and to report on same at a future meeting to be called  
by the Chairman. Motion adopted unanimously.

Meeting adjourned at 12:45 p. m.

GEORGE E. CLARK,  
Temporary Clerk.

A true copy attest.

GEORGE E. CLARK,  
Temporary Clerk.

State House, Concord, N. H.  
9:30 a. m., April 6, 1933.

Grafton County Delegation meeting held in room 100.

Meeting called to order by Chairman E. H. Hunter.

Members present: Amos N. Blandin, Bath; J. B. Lid-  
stone, Bristol; Lester E. Mitchell, Campton; Herbert W.  
Day, Canaan; Isaac H. Sanborn, Enfield; Charles E. Martin,  
Grafton; Alfred W. Guyer, Daniel O. Hoyt, E. H. Hunter,  
Hanover; Charles A. Butson, Ernest E. Craig, Frank N.  
Keyser, Haverhill; Roscoe J. Oakes, Landaff; Charles B.

Drake, Florence Ward Hoyt, Harry Manson, Thomas J. McNamara, Joseph B. Perley, Lebanon; George E. Clark, Frank S. Kelsea, Lisbon; William I. Richardson, Littleton; Earl C. Perkins, Lyme; Richard D. Hall, Monroe; Earl V. Howard, Piermont; Elmer E. Huckins, Plymouth; Arthur L. Verrill, Rumney; Albert D. Merrill, Thornton; Robert W. Dunbar, Warren; John E. Currier, Wentworth; Harry D. Sawyer, Woodstock.

Hearing on House Bill 414 to establish Commissioner Districts in Grafton County, introduced by Mr. Mitchell of Campton.

Discussion:

Mr. Mitchell, Mr. Dunbar, Mr. Blandin, Mr. Craig, Mr. Drake, Mr. Perley, Mr. Manson, Mr. Currier, Mr. Hunter.

Meeting adjourned at 10:20 a. m. until Wednesday, April 12, at 9:45 a. m., for continued hearing on House Bill 414.

JAMES B. LIDSTONE,  
Clerk.

A true copy attest.

JAMES B. LIDSTONE,  
Clerk.

---

State House, Concord, N. H.  
Room 156

Wednesday, April 12, 1933, 9:45 a. m.

Adjourned meeting on House Bill 414.

Meeting called to order by Chairman E. H. Hunter.

Members present: Sheldon E. Ellis, Ashland; Amos N. Blandin, Bath; J. B. Lidstone, Bristol; Lester E. Mitchell, Campton; Isaac N. Sanborn, Enfield; Charlie E. Martin, Grafton; Alfred W. Guyer, Daniel O. Hoyt, Edgar H. Hunter, Hanover; Charles A. Butson, Ernest E. Craig, Frank N. Keyser, Haverhill; John H. Perkins, Holderness; Roscoe J. Oakes, Landaff; Charles B. Drake, Daniel J. Harrigan, Florence Ward Hoyt, Harry Manson, Thomas J. McNamara, Joseph B. Perley, Lebanon; Sidney F. Downing, Lincoln; George E. Clark, Frank S. Kelsea, Lisbon; Horace B. Albee, Victor H. Gadbois, Trevor O. Mooney, William I. Richardson, Littleton; Earl C. Perkins, Lyme; Richard D. Hall, Monroe; Edgar C. Lufkin, Orford; Earl V. Howard, Pier-



mont; Elmer E. Huckins, John S. Renfrew, Plymouth; Arthur L. Verrill, Rumney; Harry D. Sawyer, Woodstock.

Motion made by Mr. Mitchell of Campton that House Bill 414 be reported as ought to pass.

Discussion by Messrs. Mitchell, Blandin, Downing and Manson.

Motion was lost, 5 to 30.

Mr. Blandin moved that the bill be reported as inexpedient to legislate.

Motion was carried.

Meeting adjourned at 10:30.

JAMES B. LIDSTONE,  
Clerk.

A true record attest.

JAMES B. LIDSTONE,  
Clerk.

Room No. 156  
State House, Concord, N. H.  
May 2, 1933.

9:30 a. m. Grafton County Delegation.

Meeting called to order by Chairman E. H. Hunter.

Discussion of county taxes and poor relief.

9:45 a. m. Mr. Blandin of Bath in chair.

Discussion of county tax and poor relief continued.

Mr. Guyer moved adjournment at 9:55 a. m.

Motion carried.

SIDNEY F. DOWNING,  
Clerk Pro Tem.

A true copy attest.

SIDNEY F. DOWNING,  
Clerk Pro Tem.

Section 5, State House,  
Concord, N. H.  
May 10, 1933, 1:30 p. m.

Meeting called to order by Chairman E. H. Hunter.

Members present, 28.

Discussion on floating County indebtedness.

Executive committee went into executive session.

Discussion.

Mr. Blandin, Mr. Perley, on motion by Mr. Blandin, duly seconded that the floating of County debt of \$55,000 be funded by either serial notes or bonds and that said debt be paid as follows: \$5,000 on Dec. 15, 1933; \$5,000 on Dec. 15, 1934; \$5,000 on Dec. 15, 1935; and \$10,000 on each Dec. 15 thereafter for 4 years, and the Chairman be instructed to introduce proper legislation to put the same into effect.

Executive committee reported.

Mr. Craig moved that the report be accepted and duly seconded, motion carried.

Meeting adjourned at 1:50.

JAMES B. LIDSTONE,  
Clerk.

A true copy attest.

JAMES B. LIDSTONE,  
Clerk.

---

June 14, 1933.

A meeting of the Grafton County Delegation was held in Concord on June 14, 1933. The meeting was called to order by the Chairman. A quorum being present, consisting of the following members, the business of the Delegation proceeded: Ashland, Sheldon E. Ellis; Bath, Amos N. Blandin; Bethlehem, Harry A. Goodwin; Bristol, James B. Lidstone; Camp-ton, Lester E. Mitchell; Canaan, Herbert W. Day; Enfield, Isaac H. Sanborn; Franconia, Fred H. Jesseman; Grafton, Charlie E. Martin; Hanover, Alfred W. Guyer, Daniel O. Hoyt, Edgar H. Hunter; Haverhill, Charles A. Butson, Ernest E. Craig, Frank N. Keyser; Holderness, John H. Perkins; Landaff, Roscoe J. Oakes; Lebanon, Charles B.

Drake, Daniel J. Harrigan, Florence Ward Hoyt, Harry Manson, Thomas J. M. McNamara, Joseph B. Perley; Lincoln, Sidney F. Downing; Lisbon, George E. Clark, Frank S. Kelsea; Littleton, Horace B. Albee, Victor H. Gadbois, Trevor O. Mooney, William I. Richardson; Lyme, Earl C. Perkins; Monroe, Richard D. Hall; Orford, Edgar C. Lufkin; Piermont, Earl V. Howard; Plymouth, Elmer E. Huckins, John S. Renfrew; Rumney, Arthur L. Verrill; Thornton, Albert Merrill; Warren, Robert W. Dunbar; Wentworth, John E. Currier; Woodstock, Harry D. Sawyer.

The Chairman brought the matter of the budget before the Delegation. Discussion of the different items of the budget ensued. On motion of Mr. Mitchell, it was voted that the Chairman be instructed to procure copies of the budget, as discussed, for members of the Delegation.

H. D. SAWYER,  
Clerk Pro Tem.

A true copy attest.

H. D. SAWYER,  
Clerk Pro Tem.

---

Concord, N. H.  
June 16, 1933,  
Room 157, State House.

Grafton County Delegation meeting called by Chairman Edgar H. Hunter at 9:30 a. m.

Discussion on Grafton County Budget.

Members present: Ashland, Sheldon E. Ellis; Bath, Amos N. Blandin; Bristol, James B. Lidstone; Enfield, Isaac H. Sanborn; Hanover, Alfred W. Guyer, Daniel O. Hoyt, Edgar H. Hunter; Haverhill, Charles A. Butson, Ernest E. Craig; Lebanon, Florence Ward Hoyt, Harry Manson, Thomas J. McNamara, Joseph B. Perley, Daniel J. Harrigan; Lincoln, Sidney F. Downing; Littleton, Horace B. Albee, William I. Richardson; Lyme, Earl C. Perkins; Orford, Edgar C. Lufkin; Piermont, Earl V. Howard; Thornton, Albert Merrill; Warren, Robert W. Dunbar; Woodstock, Harry D. Sawyer.

It was moved by Mr. Downing and duly seconded.

That the sum of \$128,125 be and hereby is appropriated for County purposes for the year 1933; this sum to include payment on building bonds, water notes, and all interest charges.

That the sum of \$123,880 be and hereby is appropriated for County purposes for the year 1934; this sum to include payment on building bonds, water notes, and all interest charges.

That the sum of \$6,000 be and hereby is appropriated for the Farm Bureau for each of the years 1933 and 1934.  
The meeting adjourned at 10 a. m.

JAMES B. LIDSTONE,  
Clerk.

A true record attest.

JAMES B. LIDSTONE,  
Clerk.

---

Woodsville, N. H.  
Dec. 20, 1933.

Mr. E. H. Hunter, Chairman,  
Grafton County Delegation,  
Hanover, N. H.

Dear Mr. Hunter:

As the appropriation made by the Delegation for the year 1933 is insufficient to meet the demand of the County, you are hereby requested to call the Delegation together at the earliest possible date to consider appropriating additional money for 1933 and possibly 1934.

Very truly yours,  
GEORGE A. PUSHEE,  
FRED PARKER,  
JOHN GADD,  
Commissioners of Grafton County.

This is to certify that on December 20, 1933 I mailed to E. H. Hunter, Chairman Grafton County Delegation the above.  
Grafton, ss.  
December 29, 1933.

JOHN GADD,  
Clerk Grafton County Commissioners.

Personally appeared the above named John Gadd and made oath that the foregoing statement signed by him is true.  
Before me,

GEORGE A. PUSHEE,  
Justice of the Peace.

December 21, 1933.

To the Members of the Grafton County Convention:

At the request of the County Commissioners, as required by law, I am calling a meeting of the Grafton County Convention for 10 a. m. Friday, December 29, 1933, at the County Farm, at Woodsville, New Hampshire, to authorize the County Commissioners to borrow money in excess of their budget and to vote new appropriations for the year 1934.

E. H. HUNTER,  
Chairman of the Convention.

Please disregard the notice which you received calling a meeting for Tuesday, December 26. The Commissioners have discovered that sufficient notice was not given to comply with the law.

E. H. HUNTER.

This is a true copy of notices sent to every member of the Grafton County Delegation, and was mailed on December 21, 1933.

Grafton, ss.  
December 29, 1933.

E. H. HUNTER,  
Chairman of the Convention.

Personally appeared the above named E. H. Hunter and made oath that the foregoing statement signed by him is true.

Before me,

JOHN GADD,  
Justice of the Peace.

---

#### PUBLISHER'S AFFIDAVIT

State of New Hampshire,  
County of Grafton, ss.

Before me, the undersigned, a notary public, this day personally appeared Arthur S. Morris, who, being first duly sworn, according to law, says that he is the Editor of the Littleton Courier, a weekly newspaper, having a general circulation in Grafton County and published in Littleton on Thursdays, in said county and state, and that the publication of which the annexed is a true copy, was published and mailed on the twenty-first day of December, 1933.

ARTHUR S. MORRIS.

Subscribed and sworn to before me this 23rd day of December, 1933.

O. W. HUNKINS,  
Notary Public.

## NOTICE

A special meeting of the Grafton County Convention will be held at 10 a. m. on Friday, Dec. 29, 1933 at the County Farm at Woodsville to authorize the County Commissioners to borrow money in excess of the budget and to vote new appropriations for the year 1934.

E. H. HUNTER,  
Chairman of Convention.

I hereby certify that this is a true copy.

JOHN GADD,  
Justice of the Peace.

---

Haverhill, N. H.,  
December 29, 1933.

Grafton County Delegation meeting called at Grafton County Farm by Chairman Edgar H. Hunter on December 29, 1933 at 10 a. m. Clerk James B. Lidstone being absent Ernest E. Craig was elected clerk pro tem.

The following members were present: Ashland, Sheldon E. Ellis; Bath, Amos N. Blandin; Bethlehem, Harry A. Goodwin; Campton, Lester E. Mitchell; Franconia, Fred H. Jesseman; Hanover, Alfred W. Guyer, Daniel O. Hoyt, Edgar H. Hunter; Haverhill, Charles A. Butson, Ernest E. Craig; Landaff, Roscoe J. Oakes; Lebanon, Florence Ward Hoyt, Harry Manson, Joseph B. Perley; Lisbon, George E. Clark, Frank S. Kelsey; Littleton, Horace B. Albee, Trevor O. Mooney, William I. Richardson; Orford, Edgar C. Lufkin; Plymouth, Elmer E. Huckins, John S. Renfrew.

Records of meeting of June 16, 1933 read and corrected as follows:

Voted:

To correct the minutes of the County Convention of June 16th, 1933 by adding after the section "that the sum of \$128,125 be and hereby is appropriated for County purposes for the year 1933; this sum to include payment of building bonds, water notes, and all interest charges" the following

This appropriation being made up as follows:

Officers' Salaries	\$3,850.00
Officers' Expenses	2,500.00
Court House	3,500.00

Farm	50,000.00
Court	28,500.00
Poor not on Farm	62,775.00
	<hr/>
	\$151,125.00
Notes	5,000.00
Bonds	11,000.00
Interest	16,000.00
	<hr/>
	\$183,125.00
Farm Income	15,500.00
	<hr/>
	\$167,625.00
R. F. C.	40,000.00
	<hr/>
	\$127,625.00
Jail	500.00
	<hr/>
	\$128,125.00

and after the section "That the sum of \$123,880 be and hereby is appropriated for County purposes for the year 1934; this sum to include payment on building bonds, water notes, and all interest charges" the following which is made up as follows:

Officers' Salaries	\$3,850.00
Officers' Expenses	2,500.00
Court House	3,000.00
Farm	50,000.00
Court	23,500.00
Poor not on Farm	25,030.00
	<hr/>
	\$107,880.00
Notes	5,000.00
Bonds	11,000.00
Interest	15,000.00
	<hr/>
	\$138,880.00
Farm Income	15,500.00
	<hr/>
	\$123,380.00
Jail	500.00
	<hr/>
	\$123,880.00

and after both above quoted sections the words:

This motion was carried by a unanimous vote.

Moved by Mr. Perley of Lebanon and duly seconded the following:

Resolved that the borrowing of \$50,000 and the issue of notes of the County therefore authorized by the order of the County commissioners passed December 8, 1933 and approved by the Chief Justice of the Superior Court on December 16, 1933 is hereby approved pursuant to s.8 of c.39 of the Public Laws as amended by c.185 of the Laws of 1933.

This motion was carried by a unanimous vote.

Moved by Mr. Richardson of Littleton and duly seconded that the sum of \$33,896 be and hereby is appropriated for the year of 1934 in addition to the sum of \$123,880 appropriated at the County Convention of June 16, 1933 so that the total appropriation for County purposes for the year 1934, not including the appropriation of \$6,000 for Farm Bureau, is \$157,776. This sum being made up as follows:

	<i>1933</i> <i>Deficit</i>	<i>1934</i> <i>Budget</i>	<i>1934</i> <i>Tax</i>
Officers' Salaries		\$ 3,850	\$ 3,850
Officers' Expenses	+ \$ 500	2,500	3,000
Court House	— 1,000	3,000	2,000
Farm		50,000	50,000
Court	+ 1,500	29,500	31,000
Miscellaneous	+ 2,500	5,000	7,500
Poor not on Farm	22,217	25,030	47,247
Jail		500	500
Notes		5,000	5,000
Bonds	+ 5,000	16,000	21,000
Interest	— 1,000	15,000	14,000
	<hr/>	<hr/>	<hr/>
Farm Income	\$29,717	\$155,380	\$185,097
		15,500	15,500
	<hr/>	<hr/>	<hr/>
R. F. C.	\$29,717	\$139,880	\$169,597
	11,821		11,821
	<hr/>		<hr/>
	\$17,896		\$157,776

This motion was carried by a unanimous vote.

The following resolution was presented by Mr. Perley of Lebanon:



Resolved that the Grafton County Delegation as a body give Hon. Edgar Hunter their vote of confidence in his integrity and honesty in his position in regard to House Bill No. 417, and back him in trying to correct the present working of said bill.

This motion was carried by a unanimous vote.

Meeting adjourned at 2:20 p. m.

ERNEST E. CRAIG,  
Clerk pro tem.

A true copy attest.

ERNEST E. CRAIG,  
Clerk pro tem.

## Commissioners' Report

---

To the Citizens of Grafton County :

Your Commissioners herewith present their report together with the report of the Treasurer, Auditor, Superintendent, Jailer, Clerk of Court, Solicitor, Sheriff, Chaplain, Physician, and Farm Bureau.

The number taken care of at the Farm shows a decrease of 571 weeks compared to the year of 1932. However, the hospital has been filled to capacity. The inventory of the personal property at the Farm also shows a decrease of \$2,438.46, principally due to the low value of the live stock. However, the per capita cost was kept down to \$5.34 per week which includes all expense of the hospital and doctor's fees as well as all burial expenses.

As for taking care of the poor off the Farm, the year was really divided into two parts as the State Relief Administration had charge of this work for the last 6 months of the year. The first 6 months was the heaviest in the history of the County but was handled by the Commissioners with the assistance of a part time investigator and a part time clerk and one full time investigator which was provided by state funds.

The Emergency Relief Act which was approved June 14, 1933 was taken over by the Director of Relief on July 1 and included all relief covering aid for all persons other than those cared for in institutions. This Act specifically states that (Said workers are hereby directed to consult with and employ in the administration of this act county commissioners, selectmen, overseers of the poor and other agencies of government having to do with poor relief so long as reasonably competent service is rendered by them and such officers and agencies are hereby directed to comply with such requests as said workers may make upon them within the scope of this act or of existing statutes.)

In this County the workers have not consulted or employed the Commissioners but very little and although the Old Age Assistance law specifies that a decision should be made fourteen days from date of application or sooner, there has only been one lot of applications submitted to the Commissioners since July 1, although many applications have been filed.

The Commissioners have only been able to secure one bill from the Relief Administration and that not until January 6, 1934, which covered relief contracted to November 22, that had been paid, we were unable to find out how much more had been contracted but not paid. The bill as rendered had 80 cases which the Commissioners know nothing about and as the Relief Department had no affidavits covering same we were unable to determine whether the cases belong to Grafton County or not.

Although the County tax only covers 25% of the actual relief given with a payroll of \$1000 per month for workers and assistants and expenses of as much more to simply supply the relief and in addition to this the expense of paying bills from the Concord office, all of which has to be paid by taxation, naturally the expenses have increased by leaps and bounds and in the opinion of the Commissioners, the poor unfortunate had not been as well taken care of as most of the investigators are from out of the State and their only interest is in their job.

The Commissioners wish to extend their thanks to Mr. and Mrs. J. Earl Andrews, Superintendent and Matron, and all other employees for the faithful and efficient manner in which they performed their duties.

The Commissioners further wish to extend their thanks to the various County and Town officers and all others for their assistance in carrying on the work of the County.

The Commissioners extend to the people of the County of Grafton and the public in general a hearty and sincere invitation to visit and inspect the Grafton County Farm. The former are especially urged to do so as it is their Farm and an institution in which they alone should be interested.

Respectfully submitted,

GEORGE A. PUSHEE,  
FRED PARKER,  
JOHN GADD,

Commissioners.

## Selectmen of Town and Overseers of the Poor

---

Your attention is called to the following extracts from the laws of 1903:

### CHAPTER 42, SECTION 1

SECTION 1. Any town or county furnishing any assistance to any person within six years preceding his death shall be entitled to recover from the estate of such persons the sum or sums paid out for such assistance, the said claim to be a preferred claim against his said estate after payment of funeral charges, expense of last sickness and expenses of administration, provided he leaves no widow or minor children living at his decease.

### CHAPTER 106, SECTION 1, as amended

“SECTION 1. No town shall be liable for the support of any person unless he, or the person under whom he derives his settlement, shall have wholly gained a settlement therein during the ten years preceding the last date of application for support provided that no person having a settlement in any town in this state upon arriving at the age of seventy years shall lose that settlement on account of being exempt by law from paying a poll tax, if he resides in said town.”

### ASSISTANCE TO PERSONS IN QUARANTINE: PUBLIC STATUTES, CHAPTER 110, Following SECTION 6

SECTION 1. Whenever any person or family is placed in quarantine by a board of health, to protect the public against small pox, scarlet fever, diphtheria or any other dangerous, infectious or contagious disease, it shall be the duty of said board to assist such person or family while in quarantine in such manner as in the judgment of the board may be deemed wise and necessary.

SECTION 2. All expenses thus incurred, or such part thereof as the board may determine, shall be deemed a legiti-

mate expenditure for the protection of the public health and shall be charged to the account of incidental expenses, but not to any indigent pauper account, nor shall such expenditure be construed to mean a public aid to the person or persons so quarantined and assisted unless such person or persons are already paupers as defined by the Public Statutes.

The following towns may send their affidavits and direct their correspondence to :

GEORGE A. PUSHEE, Lyme, N. H.—Canaan, Dorchester, Enfield, Grafton, Hanover, Lebanon, Lyme, Orford, Orange and Piermont.

FRED PARKER, Lisbon, N. H.—Bath, Benton, Bethlehem, Easton, Franconia, Haverhill, Landaff, Lisbon, Littleton, Livermore, Lyman, Monroe and Warren.

JOHN GADD, Plymouth, N. H.—Alexandria, Ashland, Bridgewater, Bristol, Campton, Ellsworth, Groton, Hebron, Holderness, Lincoln, Plymouth, Rumney, Thornton, Waterville, Wentworth and Woodstock.

GEORGE A. PUSHEE,  
FRED A. PARKER,  
JOHN GADD,

Commissioners.

Grafton County	BALANCE
<u>ASSETS</u>	
Cash on hand	\$ 39,973.47
Amount due County :	
(a) For board of persons	2,178.60
(b) Due from individuals	471.50
	<hr/>
Total Assets	\$ 42,623.57
Excess of liabilities over assets	234,376.43
	<hr/>
Grand Total	\$277,000.00
Net Debt December 31, 1932	243,287.47
Net Debt December 31, 1933	234,376.43
Decrease of debt	8,911.04

Woodsville, N. H.  
January 26, 1934

We hereby certify that there were no outstanding bills against the County December 31, 1933, which were presented for payment, and no orders issued by us which have not been paid by the Treasurer, except orders amounting to \$7,872.75.

GEORGE A. PUSHEE,  
FRED PARKER,  
JOHN GADD,  
Commissioners.

State of New Hampshire, Grafton, ss.

January 26, 1934.

Personally appeared the above named George A. Pushee, Fred Parker, and John Gadd and made oath to the truth of the above statement by them signed.

J. EARL ANDREWS,  
Justice of the Peace.

SHEET

December 31, 1933.

---

 LIABILITIES

Temporary Loans outstanding	\$ 50,000.00
Notes outstanding	10,000.00
Bonds outstanding	217,000.00
	<hr/>
Total Liabilities	\$277,000.00
	<hr/>
Grand Total	\$277,000.00

---

## Auditor's Report

We, the undersigned, auditors of Grafton County, certify that we have carefully examined the accounts of the County Commissioners, and Treasurer and the Superintendent of the County Farm for the year 1933, and we find them correctly cast and properly vouched, and there is a balance in the hands of the Treasurer of \$39,973.47.

M. A. BATCHELDER,  
H. B. KNIGHT,

Auditors

January 26, 1934.

## SUMMARY OF RECEIPTS

---

### Receipts

CURRENT REVENUE:	
Taxes from Towns and Cities	\$134,125.00
Fines and Forfeits, Superior Court	588.39
Income of Institutions:	
(a) County Farm	14,928.88
Interest received on deposits, etc.	1,001.04
Reimbursement of expenditures for support of poor, etc.	409.29
RECEIPTS OTHER THAN CURRENT REVENUE:	
Temporary loans during year	185,000.00
Bonds issued during year	55,000.00
ALL OTHER RECEIPTS:	
(a) Miscellaneous	156.00
(b) Advanced Supt. County Farm paid Treasurer	2,500.00
(c) State of N. H. R. F. C. Funds	51,820.92
(d) Premium on Bonds	85.25
Total Receipts from All Sources	\$445,614.77
Cash on hand at beginning of year	4,580.83
Grand Total	\$450,195.60



## AND PAYMENTS

		Payments
CURRENT MAINTENANCE EXPENSES :		
General Government :		
1. Salaries of	(a) Commissioners	\$ 2,250.00
	(b) Treasurer	300.00
	(c) Auditors	100.00
	(d) Solicitor	1,200.00
	(e) Medical Referee	473.45
2. Expenses of	(a) Above Officers	2,223.19
	(b) Register of Deeds	331.22
	(c) Register of Probate	516.47
3. Care and Supplies for Court House		2,617.81
Superior Court :		
4. Referees		790.29
	Jury payrolls	8,746.56
5. "State vs. ——" payrolls		5,633.32
6. Counsel fees		2,134.97
7. Stenographer, etc.		1,916.41
8. Clerk of Superior Court		4,958.82
9. Sheriff and deputies		6,292.38
Charities and Corrections :		
10. County Farm expenditures		44,879.61
11. Support of poor not on County Farm		87,665.17
12. Old age assistance		766.98
13. Jail expenditures		472.14
Patriotic Purposes :		
14. Soldiers' benefits		290.01
Health and Sanitation :		
15. County Hospital		
16. Aid to blind		687.50
Total Current Maintenance Expenses		\$175,246.30
INTEREST :		
17. Paid on indebtedness		14,828.80
OUTLAY, NEW CONSTRUCTION AND EQUIPMENT :		
18. Court House		
19. Jail		
20. County Farm	5,396.06	
Total Outlay for New Construction		5,396.06

PAYMENTS (*Continued*)

---

INDEBTEDNESS:

21. Payments on temporary loans	189,500.00
22. Payments on principal of bonds	16,000.00
23. Payment on principal of long term notes	5,000.00

Total Indebtedness Payments	<hr/> \$210,500.00
-----------------------------	--------------------

## All Other Payments:

24. Farm Bureau	6,000.00
25. Miscellaneous	6,123.72

Total Payments for All Purposes	<hr/> \$418,094.88
---------------------------------	--------------------

Cash on hand at end of year less orders out- standing	32,100.72
----------------------------------------------------------	-----------

Grand Total	<hr/> \$450,195.60
-------------	--------------------

## DETAIL OF RECEIPTS

## Current Revenue :

## Taxes received

Alexandria	\$ 998.10
Ashland	3,626.03
Bath	1,945.68
Benton	315.86
Bethlehem	7,113.07
Bridgewater	1,162.35
Bristol	5,672.78
Campton	2,703.74
Canaan	2,552.12
Dorchester	492.73
Easton	315.86
Ellsworth	75.81
Enfield	2,969.05
Franconia	2,349.97
Grafton	1,187.62
Groton	998.10
Hanover	11,661.40
Haverhill	8,376.49
Hebron	1,174.98
Holderness	3,322.81
Landaff	783.32
Lebanon	16,487.63
Lincoln	4,042.95
Lisbon	7,239.42
Littleton	10,865.44
Livermore	454.83
Lyman	656.98
Lyme	1,882.50
Monroe	15,476.94
Orange	252.68
Orford	1,516.10
Piermont	1,263.42
Plymouth	7,113.07
Rumney	1,680.35
Thornton	909.66
Warren	1,313.96
Waterville	265.32
Wentworth	1,124.45
Woodstock	1,781.43

---

 \$134,125.00

## FINES AND FORFEITS

Lebanon Municipal Court, 1/2 fine State vs. Phillip Moffett	\$ 25.00
Lebanon Municipal Court, fine State vs. Hugh Beattie	10.00
Lebanon Municipal Court, fine State vs. Earl Burke	75.00
Lisbon Municipal Court, fine State vs. Wm. McGuire	34.00
Lisbon Municipal Court, refund costs State vs. Rupert Brady	24.64
Lisbon Municipal Court, fine State vs. Walter Lynde	50.00
Plymouth Municipal Court, costs State vs. Vernice Day	28.65
Canaan Municipal Court, State vs. Roy Hazen	1.50
Canaan Municipal Court, State vs. J. E. Merrick	1.50
Canaan Municipal Court, State vs. Lena A. Hunt	53.00
Haverhill Municipal Court, fine State vs. Elmer Mugford	50.00
Haverhill Municipal Court, fine State vs. Harold Rood	50.00
Littleton Municipal Court, refund State vs. Thos. Holmes	27.96
Bethlehem Municipal Court, sale of auto, liquor case	75.00
Chas. W. Keniston, pass fine, Joe DeGrace	45.00
Chas. W. Keniston, sale of auto, liquor case	9.74
Chas. W. Keniston, sale of auto, liquor case	7.80
E. H. Downing, witness fee returned, DePalo case	19.60
	<hr/>
	\$588.39

## SUNDRY RECEIPTS

Town of Littleton	
Freight and dyeing charges on government cloth	\$ 8.62
In payment of government cloth	11.99
Town of Lyman	
Freight and dyeing charges on government cloth	4.00
In payment of government cloth	15.46
Town of Canaan, payment of government cloth	.75
Town of Enfield, payment of government cloth	.96
Town of Lebanon, payment of government cloth	4.50
E. C. Moore, care of boy	8.00
E. C. Moore, for Henry Dunn account	11.00
Fire insurance companies, fire loss at Farm	146.00

Town of Littleton, refund account of Dr. J. M. Page	10.00
H. D. Hannant, refund account of Mildred Hannant	9.00
R. E. Keyser, refund account of C. Tewkesbury	1.89
Town of Lebanon, refund account of F. D. Simonds	20.00
State Board Public Welfare, 1/2 cost care Henry L. Day	39.00
County Commissioners, refund account Marcia B. Cooper	50.00
W. E. Chapman, overpayment	.85
Carroll County, refund, R. H. Kilgore case	14.00
Harry Blood Littleton, reimbursement	12.00
Mary Hitchcock Hospital, refund account Wennie Woodward	8.50
Henry L. Day, reimbursement, cancer case	54.18
John Gadd, reimbursement, account Ethel Tibbetts	4.00
N. H. State Cancer Com., Henry L. Day case	36.84
State Tax Com., use of court house	10.00
Littleton Hospital Assn., refund, Arthur Burt case	68.75
County Commissioners, refund, account C. A. Berry	15.00
	<hr/>
	\$565.29
Interest	
Pemigewasset National Bank	\$187.50
Accrued interest on bonds	813.54
	<hr/>
	\$1,001.04
Grafton County Farm	17,428.88
State of New Hampshire, R. F. C.	51,820.92

#### TEMPORARY LOANS DURING YEAR

First National Bank, Concord, note dated Jan. 25, 1933, due April 25, 1933, interest at 5%	\$10,000.00
W. O. Gay & Co., Boston, notes dated Feb. 1, 1933, due Dec. 15, 1933, interest at 1.97%	50,000.00
W. O. Gay & Co., Boston, note dated June 6, 1933, due Dec. 27, 1933, interest at 4.80%	25,000.00
First National Bank, Boston, notes dated July 7, 1933, due Dec. 20, 1933, interest at 4.04%	50,000.00
Ballou, Adams & Whittemore, Boston, notes dated Dec. 15, 1933, due June 15, 1934, interest at 4 1/4%	50,000.00
	<hr/>
	\$185,000.00
Grafton County 3 3/4% funding bonds	55,000.00
Premium on above bonds	85.25

Grafton County  $3\frac{3}{4}\%$  funding bonds sold to Brown Bros. & Harriman Co., Boston. Issued for refunding debt of Dec. 31, 1932 and authorized by an act entitled, "An act to authorize the County of Grafton to issue bonds," approved June 5, 1933. Maturities of \$5,000 each Dec. 15, 1933, 1934 and 1935 and \$10,000 in each year of 1936-7-8 and 9.

Public Welfare	Support of Poor off Farm	Support of Chil- dren In Homes	Aid to Soldiers and their Families	Aid Furnished Needy Blind	Old Age Assistance	Total
Alexandria	\$ 723.01					\$ 723.01
Ashland	1,176.27	232.55		75.00		1,483.82
Bath	342.89	251.10		150.00		743.99
Benton	75.51					75.51
Bethlehem	122.51	91.38				213.89
Bridgewater	19.54					19.54
Bristol	744.95	121.79				866.74
Campton	581.17	297.80			156.00	1,034.97
Canaan	2,157.93	1,731.52				3,889.45
Danbury	397.65					397.65
Dorchester	27.73		4.99			32.72
Enfield	2,291.24	589.25	52.39	87.50	17.33	3,037.71
Franconia	46.07	60.00				106.07
Grafton	1,283.90	108.00	97.36			1,489.26
Groton	38.00					38.00
Hanover	1,309.84	182.47				1,492.31
Haverhill	7,346.51	2,051.53			181.98	9,580.02
Hebron	26.00					26.00
Holderness	1,057.41	380.40	3.10			1,440.91
Landaff	1,363.24	118.60				1,481.84
Lebanon	22,928.02	1,113.28		225.00	130.02	24,396.32
Lincoln	1,157.10	786.27				1,943.37
Lisbon	3,805.24	284.05	17.17			4,106.46
Littleton	12,968.21	2,341.23	115.00			15,424.44
Lyman	611.45	50.80				662.25
Lyme	507.09			75.00		582.09
Monroe	301.33					301.33
Orange	126.80					126.80
Orford	1,711.31	105.10				1,816.41
Piermont	603.57					603.57
Plymouth	439.04	100.52			259.98	799.54
Rumney	538.24			75.00		613.24
Thornton	475.49				21.67	497.16
Warren	412.37	67.00				479.37
Wentworth	266.17					266.17
Woodstock	743.20	523.45				1,266.65
N. H. Relief Administration	7,351.08					7,351.08

---

\$76,077.08 \$11,588.09 \$290.01 \$687.50 \$766.98 \$89,409.66

## COUNTY FARM EXPENDITURES

This Includes Jail and Hospital

From January 1, 1933 to December 31, 1933

Aldrich & Aldrich	\$ 16.30
American Railway Express	14.94
Armour & Company	803.83
Ayer Insurance Agency	279.68
A. H. Bailey, Inc.	253.71
R. T. Bartlett	89.08
Batchelder, Snyder, Dorr & Doe Company	63.79
George L. Benedict	60.00
Frank S. Betz Company	24.11
Boston & Maine Railroad	19.20
Boston & Maine Railroad (Freight)	3,209.72
H. H. Boynton, M. D.	37.50
Parker G. Brown	10.00
Buffington, Inc.	3.60
Walter Burbeck & Son	28.13
C. A. Butson	4.60
Caledonia Mills, Inc.	110.92
C. & O. Oil Company	664.01
Capital Produce Company, Inc.	80.00
Henry H. Carr, (Insurance)	44.28
Rev. C. L. Carter	27.00
C. F. Cassady	13.50
Central Garage	11.55
Chadbourne Studio	7.00
Chamberlin's Greenhouse	29.94
W. E. Chapman	7.30
H. Dewey Chase	144.18
Harold J. Clark	108.74
H. R. Clark, D. V. S.	24.00
Edward Conroy	12.00
C. H. & G. H. Cross, Inc.	288.09
S. K. Dearborn, M. D.	140.50
F. P. Dearth Insurance Agency	147.17
Dewey Peck & Company, (Insurance)	73.84
Dickerman-Woodworth Company	1,227.67
E. Dole & Company	116.43
Dunham Brothers Company	180.37
Eagle Oil & Supply Company	92.97
Economy Food Products Company	75.54



Ekerson Company	54.40
Enterprise Manufacturing Company	1.97
Federal Mill, Inc.	79.08
M. W. Field	132.91
A. Perley Fitch Company	38.48
Elmer L. French	17.50
Samuel P. French	27.50
Thomas B. Gadd	50.00
General Electrix X-Ray Corporation	35.11
H. L. Gerstenberger	1.50
Gifford Supply Company	18.37
Zenas Glazier	7.70
Grafton County Farm Bureau	5.00
Grafton County Publishing Company	12.00
Granite Overall Company	221.73
S. Gumpert Company, Inc.	25.74
Hall Brothers	12.50
Robert B. Harrison, (Insurance)	44.30
W. L. Hartwell	55.67
B. Heller & Company	53.55
Holbrook Grocery Company	1,543.87
J. L. Holcomb Company	100.23
Hunkins & Eaton, (Insurance)	140.87
Delbert J. Hutchinson	4.00
James Manufacturing Company	263.36
Mate Jenkins	2.75
Kimball Insurance Agency	64.97
Levi Kugelman	18.76
James LaMott	11.52
Lane Brothers Company	37.62
E. H. Lewis	27.05
Lewis Manufacturing Company	359.37
Lone Star Cement Company	68.79
Lisbon Job Printery	17.50
Littleton Hardware Company	191.50
E. F. Mahady Company	44.20
E. B. Mann & Company	355.14
F. H. Mann Company	3.30
Henry C. Mann	389.92
W. H. Marston, (Insurance)	128.60
L. E. Mason	72.75
L. E. McKinlay, M. D.	374.50
Merrill Insurance Agency	44.30
Merrimack County Farmers' Exchange	19.68
E. M. Miller, M. D.	1,633.04

E. S. Miller, D. M. D.	45.75
Moosilaukee Lumber & Bobin Company	4.08
Louis Morin	21.00
D. H. Newell, Inc.	1,065.57
New England Milk Producers' Association	30.36
New England Tel. & Tel. Company	466.96
F. J. Norris & Sons	60.43
North Haverhill Grain Store	2,443.45
P. J. Noyes Company	148.47
N. H. Nutter	115.00
Parkers'	16.48
R. Gibson Perry, M. D.	6.00
W. F. Pike	82.77
Rev. Oscar Polhemus	6.00
Proctor & Gamble Distributing Company	79.63
R. J. Reynolds Tobacco Company	502.92
Rhoades & Company	36.45
P. L. Rider	28.89
Roscoe S. Rinehart	1,023.78
Rogers & Hubbard Company	498.87
Royal Electric Fixture Corporation	4.07
F. C. Russell, M. D.	15.00
F. C. Russell, M. D. (Estate)	10.00
William T. Rutledge	3.60
E. A. Sargent	93.93
Sawyer Barker Company	673.32
Rhett R. Scruggs	505.40
William H. Slight	43.50
F. C. Small & Company	185.49
Henry G. Smith	9.45
Joseph C. Smith, (Insurance)	97.50
F. E. Spear, M. D.	152.84
Sunshine Stores, Inc.	46.91
The Hampshire Company	120.00
The G. F. Harvey Company	9.70
The E. Howard Clock Company	11.50
The Nash Engineering Company	5.23
The Worrell Manufacturing Company	189.00
John Thomas, D. V. S.	322.50
University of New Hampshire	30.10
John B. Varick Company	445.80
Walker & Brock	1.25
Wells River Creamery	194.10
White River Paper Company	27.38
White River Transfer & Storage Company	8.12

Rev. Gilbert W. Wieting	57.00
Mrs. Carl J. Williams	50.00
B. F. Witham & Son	14.00
Woodsville Furniture Company	379.58
Woodsville Garage	410.72
Woodsville Grain Company	11.20
Woodsville Post Office	59.32
Woodsville Water & Light Department	2,641.94
Woolson & Clough Insurance Agency	59.04
Help's Pay Roll	13,886.54
Sundry Bills	463.93
Mr. and Mrs. J. E. Andrews, Supt. and Matron	1,600.00
	<hr/>
	\$44,879.61

---

COMPARATIVE DEBT STATEMENT

	Dec. 31, 1932	Dec. 31, 1933
Bonds outstanding	\$178,000.00	\$217,000.00
Long term notes outstanding	15,000.00	10,000.00
	<hr/>	<hr/>
Total bonded debt	\$193,000.00	\$227,000.00
Temporary loans outstanding	\$ 54,500.00	\$ 50,000.00
Treasurer's balance	\$4,580.83	\$39,973.47
Unpaid taxes	0,000.00	0,000.00
	<hr/>	<hr/>
	\$4,580.83	\$39,973.47
Commissioners' orders out- standing	2,155.62	7,872.75
	<hr/>	<hr/>
Net bal- ance	\$2,425.21	\$32,100.72
	<hr/>	<hr/>
	\$ 2,425.21	\$ 32,100.72
Overdraft covered by outstanding loans	\$ 52,074.79	\$ 17,899.28

# Treasurer's Report

---

## RECEIPTS

Cash balance from year 1932	\$4,580.83
Taxes collected (in full for 1933)	134,125.00
Federal money from State of New Hampshire	51,820.92
Temporary loans	185,000.00
Bonds issued	55,000.00
Premium on bonds	85.25
Accrued interest on bonds	813.54
Interest on deposits	187.50
Grafton County Farm	17,428.88
Reimbursement, paupers off Farm	409.29
Court fines and forfeits	588.39
Sundry items	156.00
	<hr/>
	\$450,195.60
	<hr/>

## DISBURSEMENTS

Commissioner's orders	\$151,236.74
1933 orders issued	\$156,953.87
Plus orders outstanding Dec. 31, 1932, since paid	2,155.62
	<hr/>
	\$159,109.49
Less 1933 orders outstanding Dec. 31, 1933	7,872.75
	<hr/>
	\$151,236.74
Payment on temporary loans	189,500.00
Payment on principal of bonds	16,000.00
Payment on principal of long term notes	5,000.00
Interest on temporary loans	3,744.05
Interest on long term loans	712.50
Interest on bonds	9,931.25
National Shawmut Bank, service charge on notes	225.00
National Shawmut Bank, service charge on bonds	216.00
Jury payrolls (grand and petit)	8,746.56
State vs. _____ payroll	10,265.26
Court orders	14,644.77
Cash in treasury, Dec. 31, 1933	39,973.47
	<hr/>
	\$450,195.60
	<hr/>

HARRY S. HUCKINS,  
Treasurer.

## Superintendent's Report

P. O. Grafton County Almshouse  
 Woodsville, N. H. Haverhill, December 31, 1933.

Gentlemen:

I herewith submit my report of the Grafton County Almshouse, House of Correction and Jail, from January 1, 1933 to December 31, 1933.

Number of inmates Jan. 1, 1933	104	
Number admitted during year	188	
Total	292	
Number discharged during year	165	
Number of deaths	37	
Total	202	
Number of inmates Jan. 1, 1934	90	
Number in House of Correction	20	
Number admitted during year	104	
Number discharged during year	102	
Number in House of Correction Jan. 1, 1933	18	
Average number in Almshouse, House of Correction and Jail, whose board was not paid by towns or individuals	112+	
	Weeks	Days
Number of weeks board furnished inmates, House of Correction and Jail not paid by towns or individuals	5856	4
Number weeks board furnished soldiers and dependents	38	4
Total	5895	1

### ALMSHOUSE

<i>Name</i>	<i>Where From</i>	<i>Age</i>	<i>Weeks</i>	<i>Days</i>
Edward Simonds*	Alexandria	50	52	1
Lily Watson*	Ashland	50	52	1
Curtis Howe	Ashland	64	28	5
Ora Fisher*	Ashland	47	52	1

\* Indicates Inmates Now on Farm

<i>Name</i>	<i>Where From</i>	<i>Age</i>	<i>Weeks</i>	<i>Days</i>
Forrest Stevens	Ashland	48	32	
Annie Fisher	Ashland	35	10	2
Wooster Loud*	Ashland	67	52	1
Elisha Weed*	Ashland	84	47	6
Charlotte Mitchell	Ashland	17	2	1
Charles Saunders	Bath	16	7	1
John McNeil	Bath	62	13	2
George King	Benton	69	9	2
Winnifred Corey	Benton	53	2	3
Evelyn Rollins	Benton	9		1
Florence Rollins	Benton	7		1
Clara Boutin	Benton	20	2	
Elbridge Straw*	Bridgewater		52	1
Sarah Taylor*	Bristol	75	52	1
Sarah Ferrin*	Bristol	23	52	1
Sadie Comeau	Bristol	35	5	2
Melvin Comeau	Bristol	0	2	1
Emma Glines	Bristol	28	8	6
Evelyn Glines	Bristol	0	3	5
Charles Welch*	Canaan	77	52	1
Lucy Ricker	Canaan	23	30	
Naomi Ricker	Canaan	11 mos.	1	6
Virginia Sturtevant	Canaan	1 mo.	10	
Sylvia Sturtevant	Canaan	23	14	5
Beatrice Conroy	Canaan	11	2	5
George Warren	Canaan	25		3
Mary Bournival*	Canaan	66	52	1
Lucy Ricker	Canaan	0	4	1
Ethelyn Hillock	Canaan		4	
Edson Hutchins*	Campton	67	52	1
John Saunders	Campton	79	29	2
Joe Boris*	Campton	52	52	1
Ruth Bowles*	Easton	66	52	1
Addie Hoyt	Easton	60	37	3
Joseph Courcy*	Enfield	61	52	1
William Tilney*	Enfield	76	52	1
Florence Tatro	Enfield	28	3	5
Eugene Tatro	Enfield	3	3	5
Irene Tatro	Enfield	5 mos.	3	5
George Tatro	Enfield	28	6	4
Lena Byron*	Franconia	64	52	1
Alice Jewell*	Groton	53	52	1
John Flanders*	Grafton		52	1

\* Indicates Inmates Now on Farm

<i>Name</i>	<i>Where From</i>	<i>Age</i>	<i>Weeks</i>	<i>Days</i>
Byron Bush*	Grafton	61	7	3
Frank Hutchins*	Hanover	56	52	1
Elmer Salo*	Hanover	37	52	1
George Tenney*	Hanover	78	52	1
Andy Moran	Hanover	67	9	1
Thomas Madden	Hanover	34	6	3
John Dennett*	Hanover	78	37	4
Eleanor Dennett*	Hanover	77	37	4
Walter Borry	Hanover	79	4	3
Marguerite Carr*	Hanover	23	29	2
Viola Tashro	Hanover	33	19	
Ernest Myrick*	Hanover	53	11	3
Christina Carr*	Hanover	0	3	
Lena Selongly*	Holderness	65	52	1
Alice Sargent*	Holderness	59	52	1
John Castile*	Holderness	58	52	1
Lucy Wheeler*	Haverhill	78	52	1
Edward Hoit*	Haverhill	27	52	1
Albert Trudeau*	Haverhill	66	52	1
Rodney Rollins	Haverhill	87	51	5
Izola Atwood*	Haverhill	70	52	1
Ned Ware*	Haverhill	54	52	1
Alvah Moulton*	Haverhill	84	52	1
Thomas Irwin*	Haverhill	77	52	1
Clara Baker*	Haverhill	77	52	1
Jerry Higgins*	Haverhill	74	42	4
Leona Rutledge	Haverhill	15	3	2
Violet Holmes	Haverhill	25		4
Joseph McTye	Haverhill	70	1	1
Wilfred Lancaster	Haverhill	26	5	1
Woodrow Wright	Haverhill	9	7	3
Doris Fowler	Haverhill	35	5	
Loretta Fowler	Haverhill	0	1	5
Kathleen Chaffee	Haverhill	20	2	1
Mildred Gould	Haverhill	11 mos.	7	5
Rosetta McConnell	Haverhill	41	1	6
Ethel Towne	Haverhill	14	22	1
Florence Towne	Haverhill	12	1	
Grace Towne	Haverhill	9	21	4
Leonard Fonia	Haverhill	8	1	5
Joseph Day	Haverhill	71		2
Arline Haynes	Haverhill	15		1
Norma LaCoy	Haverhill	17		1

\* Indicates Inmates Now on Farm

<i>Name</i>	<i>Where From</i>	<i>Age</i>	<i>Weeks</i>	<i>Days</i>
Francis Rock	Haverhill		1	4
Amy Gould	Haverhill	26	3	
Lillian Gale	Haverhill	46	5	3
Peter Philips	Haverhill	22		1
Shirley Dunlap*	Haverhill	21	24	
Barbara Dunlap	Haverhill	0	14	5
Taft Blackburn	Haverhill			3
Dorothy Tewksbury	Haverhill	24	2	2
June Tewksbury	Haverhill	0	2	1
Pauline Bresse	Haverhill	14		3
George Fritz	Hebron	91	20	
Azro Gray	Landaff	80	52	1
Hazel Stimpson	Landaff	30	2	4
Mary Stimpson	Landaff		2	
Marian Stimpson	Landaff		2	
Edna Judd	Landaff	31	2	2
Lewis Mezzer	Lincoln	40	41	5
Frank Ingerson*	Lincoln	72	52	1
Joe Verville	Lincoln	56	20	6
John Howard*	Lincoln		52	1
Joseph Fenton*	Lincoln	60	52	1
Ida Holleran	Lincoln	41	26	2
Frank Millen	Lincoln	57	18	2
John Rivers	Lincoln	63	8	
Mary Cahill*	Lincoln	67	37	2
Anna LaRue	Lincoln	21	4	1
Barbara LaRue	Lincoln	0	1	4
Carrie Smith*	Lebanon	59	52	1
Abbie Smith*	Lebanon	57	52	1
James McCoy*	Lebanon	90	52	1
John Murphy	Lebanon	76	38	3
Annie Johnson*	Lebanon	37	52	1
Mildred Johnson*	Lebanon	42	52	1
Annie Bow*	Lebanon	88	52	1
Henry St. John*	Lebanon	51	52	1
John Granger*	Lebanon	73	52	1
Maud Quimby*	Lebanon	37	52	1
Frank Lynch*	Lebanon	58	43	1
Sophie Verbeck	Lebanon	85	7	
Charles Barden	Lebanon	66	18	3
Clayton Cease	Lebanon	21	1	3
Howard Cease	Lebanon	19	1	3
Frank Roman	Lebanon	58	2	2

\* Indicates Inmates Now on Farm



<i>Name</i>	<i>Where From</i>	<i>Age</i>	<i>Weeks</i>	<i>Days</i>
Raymond Howland	Lebanon	19	6	2
Alice Kentfield	Lebanon	6	2	5
Annette Gingras	Lebanon	21	9	3
Richard Gingras	Lebanon	0	3	1
Selina Vigue*	Littleton		52	1
Nellie Nason	Littleton	65	5	4
George King	Littleton	78	3	
Emma Carlin	Littleton	71	15	3
Irving Mack*	Littleton	54	52	1
Patrick McDonald	Littleton	74	9	
Delbert Clark*	Littleton	41	52	1
Al Grant*	Littleton	75	52	1
Edward Corbett*	Littleton	69	52	1
Charles Jackman*	Littleton	82	52	1
Leslie Bean	Littleton	77	34	2
Cornelius Crowley	Littleton	58	13	6
Leroy Presby	Littleton	88	8	1
Clifton Mooney	Littleton	18	2	
Harold Buker	Littleton	33		2
Harold Allen	Littleton	49	2	1
Morton Bancroft	Littleton	66	20	3
John Rancourt*	Littleton	83	13	1
Nellie Shepard	Littleton	64	4	1
Frank Bennett*	Littleton	66	3	1
William Farrell*	Littleton	63		3
Edward Lyons*	Littleton	56		2
Marie Felch*	Lisbon	78	52	1
Henry Hodge	Lisbon	78	15	6
Nellie Stevens	Lisbon	68	4	1
Hattie Bedell	Lisbon	48	3	1
Leon Forrin	Lisbon	47	3	
Mary Greenwood	Lisbon	3 mos.	8	6
Hermon Foss	Lisbon	42	1	1
Yvonne Carbonneau*	Lisbon	24	2	4
Vernadell Corey	Lisbon	28	1	1
Katherine Hubbley	Lisbon	26	30	
William Bingham	Lisbon	29		2
John LaMay	Lisbon	35		1
Mary LaMay	Lisbon	42	10	
William Goodwin	Lisbon		1	1
Henry Clark*	Lisbon	70	21	3
Josephine Kentfield	Lisbon	40		4
Elsie Stewart	Lisbon	41		4

\* Indicates Inmates Now on Farm

<i>Name</i>	<i>Where From</i>	<i>Age</i>	<i>Weeks</i>	<i>Days</i>
Susan Lowell*	Lisbon	33	3	4
Richard Lowell*	Lisbon	11 days	3	4
Theo Clough*	Lyman	68	52	1
Pearl Howard*	Lyman	65	52	1
Helen Bonor	Lyman	4		1
Marian Quebec	Lyman	23	2	2
Lillian Quebec	Lyman	0	2	1
Susie Racieot	Lyman	24	1	4
James Billingham	Lyme	54	8	2
Fred Pike*	Lyman	47	29	2
Richard Hannaford*	Orford	68	52	1
Ina Marsh	Orford	34	3	6
May Carl	Orford	37	1	6
Baby Carl	Orford	0	1	6
Grace Marsh	Orford	1 mo.	1	4
Ruth Bigelow	Orford	20 mos.	12	6
Florence Smith	Orford	22	1	5
Frank Trask*	Orford	25		1
Frank Rogers*	Plymouth	58	52	1
William Chisholm*	Plymouth	70	52	1
Frank Densmore	Plymouth	80	4	5
Esther Morrison	Plymouth	21	8	4
Linwood Morrison	Plymouth	0	8	4
Francis Dustin	Plymouth	3		6
Bertha Ouillette	Plymouth	16	1	5
Adam Kelko	Plymouth	49	10	
Eugene Burt	Piermont	13	11	3
Perley Boardman	Piermont	14	2	2
Mary Willoughby	Rumney	68	5	3
Joseph Hazlett	Rumney	71	9	1
James Chase	Rumney	49	1	4
Richard Fellows	Rumney	13		2
Shirley Dunlap*	Thornton	21	2	4
Adeline Dunlap	Thornton	16		5
Grace Dunlap	Thornton	10 mos.	2	4
Clarence Hilliard	Warren	4		5
Daniel Lary	Wentworth	71	17	2
Gladys Madore	Woodstock	15	1	3
Emma Fecteau	Woodstock	50	3	5

## TOWN BOARDERS

Charles Ingham*	Ashland	66	52	1
Mary Keyser	Bath	99	19	1

\* Indicates Inmates Now on Farm

<i>Name</i>	<i>Where From</i>	<i>Age</i>	<i>Weeks</i>	<i>Days</i>
Ralph Hutchins	Bath	25	2	2
Norman Carr	Bath	21		2
Fern Williams	Bath	46		4
Roxy Williams	Bath	20	10	6
Florence Williams	Bath	6	5	2
Clifton Williams	Bath	4	5	2
Richard Williams	Bath	3	5	2
Henry Hoyt	Bristol	65	38	
Scott Watson*	Canaan	65	52	1
Mary Puffer	Canaan	44	2	4
George Hutchins	Canaan		16	2
Beatrice Bowles	Franconia	13	19	3
Fred Sanborn	Holderness	72	2	
George McCoy	Haverhill	74	3	
Abner Perkins	Haverhill	76	7	3
Orison Wade	Haverhill	50	10	4
John Batchelder	Haverhill	67	4	4
Florence Towne	Haverhill	12	8	6
Roy Stubbs	Haverhill	25	3	
Elizabeth Stubbs	Haverhill	19	3	
Roy Stubbs, Jr.	Haverhill	2	1	2
Melvin Stubbs	Haverhill	1	1	2
Mary Boardman	Haverhill	48	1	1
Florence Clark*	Haverhill		11	1
Mildred Clark	Haverhill	9	1	3
Catherine Lynde	Landaff	17	2	2
Beth Lynde	Landaff	0	5	4
Thyra Lynde	Landaff	0	5	4
Frances Hoskins	Lebanon		35	4
Jeanne Pratt	Lebanon	19	4	
William Foote*	Lebanon	30	16	3
Myra Corliss*	Littleton	14	5	4
Robert Ingerson	Lisbon	10	16	2
Ethel Metcalf	Monroe	39	3	
David Kerr	Orford	83	10	4
Walter McGah	Plymouth	73	38	1
Arthur Bell	Plymouth	59	15	
John Ferrin*	Plymouth	83	32	2
George Spaulding*	Plymouth	75	14	2
Rosa Bates	Plymouth	13	2	5
Nelson Celley	Piermont	90	15	
Ollie Dennis	Piermont	40	1	2
Edward French	Orford	17		6

\* Indicates Inmates Now on Farm

<i>Name</i>	<i>Where From</i>	<i>Age</i>	<i>Weeks</i>	<i>Days</i>
Thomas Hill*	Rumney	84	52	1
Emma Boyce	Thornton	36	1	6
Doris Avery	Warren	24	5	1
Lewis Bancroft	Warren	18	1	
Julia Chandler	Woodstock		4	

## PRIVATE BOARDERS

Irma King	Haverhill	18	4	3
Lena King	Haverhill	0	2	
Elizabeth Burrows*	Plymouth	56	52	1
Emma Foss	Plymouth	77	10	4
Ada Russell	Warren	79	5	4
Helen Thornton	Warren	76		1

## HOUSE OF CORRECTION

<i>Name</i>	<i>Where From</i>	<i>Offense</i>	<i>Weeks</i>	<i>Days</i>
George Griggs,	Lebanon,	assault	27	5
Robert Sewell,	Bristol,	keeping liquor for sale	2	6
Kenneth Wheeler,	Haverhill,	non-support	16	1
Arthur Hurst,	Hanover,	mis-applied number plates	19	5
Walter Magoon,	Canaan,	violating fish and game laws	6	6
Albert Doyle,	Littleton,	drunk and disorderly	22	
Robert Powers,	Lebanon,	drunk	6	6
John Moressy,	Plymouth,	drunken driving	2	5
Steve Covey,	Canaan,	selling liquor	22	5
Erma Ormsby,	Lebanon,	drunk	4	3
Fred Landers,	Campton,	larceny	48	5
Elmer Donahue,	Lebanon,	drunken driving	5	4
Leslie Bean,	Littleton,	vagrancy	15	3
James Kennedy,	Lincoln,	drunk	15	3
John Applebee,	Haverhill,	drunk	3	5
Arthur Miner,	Haverhill,	drunk	3	5
Henry Ryan,	Haverhill,	drunk	3	5
Edward Clukey,	Haverhill,	drunk	3	5
Frank Wills,	Lebanon,	drunk	19	2
Scott Shaw,	Plymouth,	larceny	27	5
Oscar Ericson,	Haverhill,	drunk	5	
Dan McDonald,	Haverhill,	drunk	11	
Rollie Leonard,	Canaan,	illegal possession of liquor	8	4
Peter Lapoint,	Plymouth,	transporting liquor	16	5
Leo Coty,	Littleton,	furnishing liquor	3	5

\* Indicates Inmates Now on Farm

<i>Name</i>	<i>Where From</i>	<i>Offense</i>	<i>Weeks</i>	<i>Days</i>
Warren Teeney,	Lebanon,	drunk	18	6
Peter Charland,	Lincoln,	drunk	8	4
Edward Thebault,	Lincoln,	drunk	8	4
Stanley Miller,	Lebanon,	operating without license	11	5
Rodney Miller,	Hanover,	reckless driving	7	5
Rodney McDonald,	Haverhill,	drunk	3	6
Joseph Plamondon,	Lisbon,	unlawful possession	11	6
Harry Heath,	Haverhill,	drunk	3	6
Frank Jackson,	Ashland,	driving under influence of liquor	4	4
David Sweetser,	Littleton,	drunk	12	4
Hermon Morency,	Haverhill,	reckless driving		1
Royal Ford,	Enfield,	use of abusive language	1	4
Morton Austin,	Lisbon,	driving without license	5	2
Frederic Harrison,	Lisbon,	driving after license was revoked	5	1
Madeline Hadley,	Littleton,	vagrancy	7	2
Ralph Ball,	Littleton,	vagrancy	8	3
Alvie Sage,	Littleton,	selling liquor	8	2
Earl Goodwin,	Lebanon,	driving after license was revoked	9	6
Walter Joyce,	Littleton,	drunk and disorderly conduct	13	
George Tollmann,	Hanover,	driving without license	8	2
William Adshade,	Lebanon,	drunk	18	1
Leslie Bean,	Littleton,	drunk	12	6
Irving Hurlburt,	Lebanon,	drunk	30	1
Jack Lafoe,	Haverhill,	drunk		2
Harry Roberts,	Hanover,	drunken driving	4	1
Charles Fowler,	Lebanon,	driving without license	7	5
John Adshade,	Lebanon,	drunk	16	3
Cornelius McCaffrey,	Hanover,	drunk	9	1
Charles Rogers,	Hanover,	drunken driving	4	1
John Shattuck,	Lebanon,	drunk	10	6
Gerald Gammons,	Lebanon,	fornication	1	5
Leo LaBare,	Lebanon,	drunk	23	
John Coleman,	Canaan,	drunken driving	7	6
Paul Ward,	Hanover,	drunk	5	4
Adelia Hughes,	Hanover,	selling liquor	14	
Ernest Hanks,	Lisbon,	drunken driving	8	2
Oscar Ericson,	Haverhill,	drunk	1	4
Charles Sanborn,	Haverhill,	drunk		1
Joe Burke,	Littleton,	drunk	6	6
John Huntington,	Littleton,	drunk and disorderly	13	1
James Guthrie,	Lebanon,	larceny	2	3
Fern Williams,	Lisbon,	keeping liquor for sale	6	
Fred Carr,	Littleton,	drunken driving	8	3
Thomas Willock,	Bethlehem,	drunk and disorderly	14	3

<i>Name</i>	<i>Where From</i>	<i>Offense</i>	<i>Weeks</i>	<i>Days</i>
Charles Farrow,	Haverhill,	drunken driving	4	5
Howard Bonor,	Lisbon,	selling liquor	9	4
William McGuire,	Lisbon,	selling liquor	4	5
Rupert Brady,	Lisbon,	assault	18	
Jason Hazleton,	Ashland,	larceny	19	6
Verne Dicey,	Plymouth,	selling liquor	5	6
Floyd Wistner,	Haverhill,	suspended sentence	18	6
Napoleon Tebo,	Lisbon,	drunken driving	8	4
Charles Holland,	Haverhill,	drunk		1
Jack Vinton,	Haverhill,	drunk	3	2
Wilfred St. Peter,	Haverhill,	drunk		4
Philip Boudreault,	Haverhill,	drunk	3	5
Myrtle Gibson,	Littleton,	disorderly conduct	17	5
Loren Barrows,	Haverhill,	selling liquor	14	1
Paul Ward,	Lebanon,	drunk	6	4
Walter Bellen,	Littleton,	larceny	17	3
Harry Currier,	Lebanon,	drunken driving	3	
Arthur Caron,	Enfield,	assault	9	2
James Ricker,	Littleton,	drunken driving	4	2
George Williams,	Haverhill,	larceny	1	4
Tom Sheehan,	Hanover,	drunk	8	3
James Morse,	Lebanon,	assault	14	2
Josephine Buker,	Littleton,	disorderly conduct	13	1
John Downey,	Haverhill,	drunk and disorderly	6	4
Joseph Banville,	Lincoln,	attempt to steal	5	4
Arthur Miner,	Haverhill,	drunk	6	4
William Piper,	Hanover,	selling liquor	8	
Peter St. Clair,	Canaan,	unlawful poss. of intox. liquor		1
John Shea,	Haverhill,	drunk	4	1
John Shattuck,	Lebanon,	drunk	10	6
Eugene Gauthier,	Haverhill,	selling liquor		1
Bernard Cram,	Haverhill,	driving without license		3
Eugene Gauthier,	Rumney,	selling liquor	8	
Preston Pitts,	Haverhill,	drunk		2
John Carr,	Hanover,	mis-applied number plates	2	4
Pat O'Connor,	Haverhill,	drunk	3	4
Preston Quint,	Bristol,	petty larceny	6	1
James Odell,	Haverhill,	drunk	3	5
Leon Savage,	Plymouth,	disorderly conduct	4	2
Clyde Deatte,	Lisbon,	drunken driving	5	1
A. H. McIver,	Haverhill,	practicing without license	5	1
Elan Elliot,	Rumney,	cruelty to animals	5	1
Jay Creegan,	Hanover,	violating motor laws	4	2
Leon Woodward,	Haverhill,	misuse of number plates		1

<i>Name</i>	<i>Where From</i>	<i>Offense</i>	<i>Weeks</i>	<i>Days</i>
William Bernard,	Lebanon,	drunk	3	6
Stanley Bayron,	Haverhill,	drunk	3	5
Raymond Hadley,	Lebanon,	petty larceny	2	6
William Plante,	Littleton,	drunken driving	1	5
Leslie Bean,	Littleton,	drunk and disorderly	1	5
William Langill,	Plymouth,	assault	1	2
Joe Delchant,	Lisbon,	drunken driving		6
James Carr,	Haverhill,	drunk	1	
Albert Dole,	Littleton,	drunk		2

### JAIL

William Dumas,	Lebanon,	selling liquor	22	3
Louis L'Heureaux,	Lebanon,	assault	34	3
Lionel Young,	Haverhill,	drunken driving	2	5
William Reed,	Lebanon,	fraud	2	4
Arthur Lashua,	Plymouth,	larceny	2	4
Philip McIntosh,	Bristol,	larceny	2	4
Leo Hamilton,	Lisbon,	counterfeit check	2	4
Philip Chellis,	Haverhill,	contempt of court	31	5
Harold Philips,	Canaan,	manslaughter	6	1
Floyd Wistner,	Lisbon,	larceny	2	4
Jason Hazleton,	Ashland,	larceny	2	4
Frederick Bailey,	Lebanon,	violating motor law	15	2
Morton Bancroft,	Littleton,	fraud	2	4
Robert Heath,	Enfield,	criminal assault	3	3
Stanley Hatch,	Littleton,	larceny	14	2
Sherman Sweet,	Littleton,	keeping liquor for sale	22	5
F. M. Kenna,	Littleton,	fraud	5	1
Claud Strout,	Littleton,	larceny	3	2
John Applebee,	Haverhill,	drunk	3	
Thomas Holmes,	Littleton,	larceny	12	3
Frank Wills,	Lebanon,	unlawful possession of liquor	19	2
William Lally,	Lebanon,	petit larceny	18	4
Harold Henderson,		violating immigration law	4	
Royal Corey,	Haverhill,	assault with intent to kill	14	1
Stanley Miller,	Lebanon,	reckless driving	8	4
Frank Carter,	Hanover,	larceny	10	4
Dan Stoddard,	Lebanon,	fraud		1
Leon Chase,	Plymouth,	statutory offense	8	3
James Dolan,	Lebanon,	not returning to accident	2	1
Lloyd Smith,	Canaan,	breaking and entering	7	3
Robert Carr,	Littleton,	assault	10	1
Nettie Brown,	Canaan,	stealing	6	2
George Bedell,		counterfeit checks		2

<i>Name</i>	<i>Where From</i>	<i>Offense</i>	<i>Weeks</i>	<i>Days</i>
Myrtle Gibson,	Littleton,	deserted child	8	3
Frank Ryan,	Lincoln,	selling liquor	13	3
Paul Carter,	Haverhill,	criminal assault on girl	17	1
Sulavion Rogers,	Plymouth,	larceny	11	1
Stanley Smigel,	Littleton,	larceny	27	6
John Morse,	Plymouth,	forging check	14	
William Tibbetts,	Haverhill,	murder	11	
George Williams,	Haverhill,	larceny	8	3
V. O. Merrill,	Lebanon,	drunken driving	7	6
Hollis Gibson,	Bethlehem,	selling liquor	12	5
Benjamin Smith,	Haverhill,	contempt of court	21	4
Fred Priest,	Littleton,	assault	1	
Albert Richards,	Littleton,	keeping liquor for sale	19	4
Henry Wilson,	Plymouth,	stealing automobile	4	5
Will Terry,	Littleton,	hit and run driving	1	3
Frank Ward,	Enfield,	breaking and entering		5
Anthony Lemire,	Littleton,	assault	7	
William Lawrence,	Bristol,	larceny	12	6
Archie Blatchford,	Bristol,	larceny	12	6
Edwin LeClair,	Littleton,	larceny	10	3
Philip Moffatt,	Lebanon,	selling liquor	8	3
Clarence Baker,	Littleton,	larceny	9	2
Paul Goddard,	Plymouth,	obstructing railroad	9	1
Warren Tenney,	Littleton,	forgery	8	4
Clarence Tewksbury,	Lebanon,	grand larceny	6	2
Victor Lemay,	Littleton,	breach of peace	6	2
Charles Glover,	Plymouth,	forgery	5	2
Robert Wilkins,	Littleton,	assault on young girl	2	
Leon Savage,	Plymouth,	assault	1	1

---

RECEIPTS

Town boarders	\$ 7,381.52
Private boarders	830.99
U. S. prisoner	28.00
Sale of clothing and supplies	449.88
Sale of produce from farm	459.20
Sale of milk and cream	4,501.18
Sale of cattle and swine	1,088.84
Miscellaneous	189.27

---

Cash advanced by Commissioners	\$14,928.88
	2,500.00

---

\$17,428.88

EXPENDITURES

Paid County Treasurer	\$17,428.88
-----------------------	-------------



## INVENTORY

Personal property at Grafton County Farm,  
Dec. 31, 1932:

Live stock	\$13,785.00
Produce and supplies	15,285.93
Farm implements	7,772.75
Household furniture	7,241.26
Almshouse furniture	12,498.15
Jail and House of Correction	795.25
Hospital	5,632.50
Chapel	430.25

---

\$63,441.09

Personal property at Grafton County Farm,  
Dec. 31, 1933:

Live stock	\$13,065.00
Produce and supplies	14,725.75
Farm implements	7,526.50
Household furniture	7,237.47
Almshouse furniture	12,062.78
Jail and House of Correction	823.50
Chapel	402.00
Hospital	5,159.63

---

\$61,002.63

Per Capita Cost of Inmates at County Farm  
Including House of Correction and Jail Prisoners

	Weeks	Days
Almshouse	4283	0
House of Correction	1026	4
Jail	585	4
	<hr/>	<hr/>
Total County charges at farm	5895	1
Town boarders	576	6
Private boarders	74	6
Hospital cases paid by State	127	6
	<hr/>	<hr/>
Total	6674	5
Total County Farm expenditures	\$44,879.61	
Inventory of personal property at beginning of year	63,441.09	
Accounts due farm at beginning of year	1,787.28	

---

\$110,107.98

## Cash receipts from farm:

From boarders	\$8,240.51		
From all other sources	6,688.37		
		\$14,928.88	
Inventory at end of year		61,002.63	
Accounts receivable at end of year		2,650.10	
			78,581.61
Balance against farm			\$31,526.37

	Weeks	Days
Number of weeks served County cases	5856	4
Per capita cost per week of all inmates, but excluding boarders, employees and guests		\$5.34+

The year 1933 brought many changes at the farm, as an unusually large number of our aged and infirm inmates passed away. This made a slight decrease in the average number for the year.

There are always repairs and improvements to be made, and the past year has proved no exception. The farm cottages and stables underwent much-needed repairs, adding to the convenience and sanitary condition of the buildings. Permanent repairs were made in the heating plant. Spare time was spent clearing the hillside, enlarging and improving the pasture, and providing the year's supply of wood. For all of this work old materials were utilized and inmate labor employed as far as possible.

Although no farm committee was appointed for the year, County Agent Ross Wilson gave his time and care to the keeping of the farm records as in 1932. His aid was much appreciated.

Flower Mission Day and Field Day were observed, bringing some extra work, but much enjoyment to the family.

As in years past we have been well remembered by outside friends who have contributed books, magazines, candy, flowers and many other gifts. To all of these friends we extend thanks.

We also thank the Commissioners, Physician, Chaplain, Employees and all others with whom we have been associated during the year.

Respectfully submitted,

J. EARLE ANDREWS, Supt.  
ANNE M. ANDREWS, Matron.

We hereby certify that we have examined the foregoing account of the Superintendent of the County Farm for the year ending December 31, 1933 and find them correctly cast and properly vouched.

GEORGE A. PUSHEE,  
 FRED PARKER,  
 JOHN GADD,  
 Commissioners for Grafton County.

---

### SCHEDULE OF COUNTY PROPERTY

#### Description

##### Land and Buildings:

(a) Court House	\$100,000.00
(b) Jail	25,000.00
(c) County Farm	250,000.00
(d) Water System	20,000.00

##### Furniture and Equipment:

(a) Court House	25,700.00
(b) Jail	823.50
(c) County Farm	24,861.88

Total Valuation	<u>\$446,385.38</u>
-----------------	---------------------

# Clerk's Report

---

To the Commissioners for the County of Grafton:

I submit herewith report of the receipts and disbursements of this office for the year ending December 31, 1933.

## JANUARY TERM 1933

### DISBURSEMENTS

To cash paid:

Printing docket	\$144.50
Binding docket	38.46
Printing blanks	50.19
Office supplies	91.58
26 State entries	7.80
79 divorcements 1932	7.90
Telephone and incidentals	48.82
15 capias and mittimus	15.00
8 days attendance Sept. 1932 Adjtem	65.00
58 days attendance at \$10.00	580.00
1 day attendance at \$5.00	5.00
Allowance	766.66
	<hr/>
	\$1,820.91

### RECEIPTS

By 24 docketts sold	\$36.00
5 municipal court appeals	6.00
185 entries	166.50
Costs State v. Phillips (fine paid State)	25.00
Order on County Treasurer	1,587.41
	<hr/>
	\$1,820.91

## MAY TERM

### DISBURSEMENTS

To cash paid:

Printing docket	\$125.00
Binding docket	38.46
Printing blanks	58.39

Office supplies	146.99
11 State entries	3.30
8 mittimus and capias	8.00
Telephone and incidentals	65.18
35 days attendance at \$10.00	350.00
18 days attendance at \$5.00	90.00
Allowance	766.66
	<hr/>
	\$1,651.98

## RECEIPTS

By 24 dockets sold	\$36.00
165 entries	148.50
2 municipal court appeals	2.40
Costs State v. Merrick (fine paid State)	13.10
Order on County Treasurer	1,451.98
	<hr/>
	\$1,651.98

## SEPTEMBER TERM

## DISBURSEMENTS

To cash paid:	
Printing docket	\$125.00
Binding docket	38.47
Printing blanks	89.76
Office supplies	95.85
Stamped envelopes and stamps	40.98
22 State entries	6.60
10 mittimus and capias	10.00
Telephone and incidentals	51.06
20 days attendance at \$10.00	200.00
18 days attendance at \$5.00	90.00
Allowance	766.68
	<hr/>
	\$1,514.40

## RECEIPTS

By 23 dockets sold	\$34.50
7 municipal court appeals	8.40
180 entries	162.00
Costs State v. Sheldrick (fine paid State)	11.40
Order on County Treasurer	1,298.10
	<hr/>
	\$1,514.40

DEXTER D. DOW, Clerk

# Report of County Solicitor

TO COUNTY COMMISSIONERS

---

I respectfully present the following report of the September term of the Superior Court of Grafton County, this being the only term of the Court in 1933 held after my appointment as Commissioner to perform the duties of County Solicitor, which occurred on July 1st.

I am unable to give a detailed report of the January and May terms as during this period Walter M. Flint was County Solicitor. However, should any question arise, the records are on file in the Clerk of Court's office.

## SEPTEMBER TERM

### INDICTMENTS

State v. William A. Tibbetts, alias Willie A. Tibbetts—Murder. Plea guilty. Sentenced to State Prison for term of natural life.

State v. Paul Carter—Attempted rape. Plea guilty. Sentenced to State Prison for not less than five nor more than seven years.

State v. John U. Morse—Forgery. Plea guilty. Sentenced to State Prison for not less than one year and one day and not more than two years.

State v. Henry Wilson, alias Henry Brown—Larceny. Plea guilty. Sentenced to State Prison for not less than two nor more than three years.

State v. Napoleon Tebo, alias Napoleon Tibault—Larceny. Plea guilty. Sentenced to State Prison for not less than one year and one day nor more than two years.

State v. Frank Ward—Breaking and entering. Plea guilty. Sentenced to State Prison for not less than two nor more than three years.

State v. Will Terry—Driving to endanger with death resulting. Plea guilty. Sentenced to State Prison for not less than one year and one day nor more than two years.

State v. George Williams—Larceny. Plea guilty. Sentenced to House of Correction for one year.

#### MUNICIPAL COURT APPEALS

State v. Wilbur Persons—Violation of Motor Vehicle laws. Plea guilty. Fine \$100.00. Jail sentence sixty days. Jail sentence suspended on payment of fine and costs.

State v. Lute Cunningham—Violation of Motor Vehicle laws. Plea guilty. Fine \$25.00 and costs.

State v. Earl Goodwin—Violation of Motor Vehicle laws. Plea guilty. Fine \$50.00 and costs.

In addition to the Superior Court work there has been the usual routine business of offenses handled in Municipal Courts.

Respectfully submitted,  
NORRIS H. COTTON,  
Commissioner to perform the duties of County Solicitor.

# Sheriff's Report

---

To the Commissioners of Grafton County :

I herewith submit my report as Sheriff of the County, from December 31, 1932, to January 1, 1934.

January Term of Superior Court, at Lebanon  
Services of Self and Deputies

February 20, paid Deputy Sheriff's bills as follows :

Charles W. Keniston	\$105.65
Frank C. Patten	59.85
Seth O. Titus	62.30
Van H. Gardner	69.10
Carl A. Davis, special deputy for DePalo trial	27.00
Raymond C. Leavitt, special deputy for DePalo trial	40.40
H. W. Buskey	136.80
Walter H. French	36.80
Claude M. Murray	7.80
Roscoe S. Rinehart	5.20
Paid Rev. C. B. Hansen, clergyman	2.00
“ Geo. U. L. Leavitt, Commissioner to perform the duties of Sheriff 37 days attendance	185.00
“ White's Garage, Haverhill, bus service	6.00
“ John B. Varick Co., Special Deputy Sheriff badges	4.60
“ Hotel Rogers, feeding Juries	45.80
“ Court supplies	8.00
“ Telephone bills	55.21
“ Hotel Wentworth	2.50
	<hr/>
	\$860.01

May Term of Superior Court at Plymouth  
Services of Self and Deputies

July 3, paid Deputy Sheriff's bills as follows :

Charles W. Keniston	\$57.40
Frank C. Patten	33.90
H. W. Buskey	13.00
Arthur E. Davis	5.20



Roscoe S. Rinehart	5.20
Seth O. Titus	49.20
Paid Geo. U. L. Leavitt, Sheriff, 26 days	130.00
Travel to Plymouth and Woodsville, 8 weeks, 750 miles	75.00
Paid New Plymouth Inn, hotel bill	21.25
“ Hotel Wentworth, hotel bill	33.35
“ Telephone bills	40.20
“ McCrillis Drug Co., supplies, Plymouth	4.80
“ Hotel Wentworth, dinners for Jury	10.40
“ Clergyman, Rev. Mr. Kelley	2.00
“ For summoning three witnesses for grand jury	2.10
“ Geo. U. L. Leavitt, Sheriff, 3 days, special hearings	15.00
“ Travel, etc.	.95
	<hr/>
	\$498.95

September Term of Superior Court at Woodsville  
Services of Self and Deputies

November 3, paid Deputy Sheriff's bills as follows:

Arthur E. Davis	\$ 5.20
Roscoe S. Rinehart	40.60
Seth O. Titus	38.15
Henry L. Cotton	72.50
Charles W. Keniston	55.60
Geo. U. L. Leavitt, Sheriff, 21 days	105.00
Travel to Woodsville and return, 270 miles	27.00
Travel to Plymouth and return, 200 miles	20.00
Paid Hotel Wentworth, room and board	30.10
“ New Plymouth Inn, room and board	27.00
“ Restaurants for meals	2.20
“ Telephone bills	24.95
“ McCrillis Drug Company, supplies, Plymouth	2.00
“ Hotel Wentworth, dinners for jury	7.80
“ New Plymouth Inn, dinners for jury	9.75
“ Clergyman, Rev. Eastman	2.00
“ Postage and express	1.65
	<hr/>
	\$471.50

Respectfully submitted,

GEO. U. L. LEAVITT,

Sheriff

## Chaplain's Report

---

To the Commissioners of Grafton County:

Greetings:

It is with joy that I submit to you a report of the privilege I have had in ministering to all my friends at the Grafton County Farm Home.

Alternating Sundays we have had regular worship service in our chapel. These services have been well attended by both staff and residents in the Home. Good music and inspirational messages have been my objective. At convenient times I have ministered unto those in prison as well as those confined to the hospital.

The church school from the North Haverhill Methodist Church presented a play "The Christmas Voice" which was well received by all present. The Christmas program was again held on the evening of Dec. 25, and all seemed to have had a joyous Christmas.

Beautiful services have been held in memory of our friends who departed and at all times your servant shall endeavor to give to all in the home the greatest measure of cheer possible and keep vigilance with our friends over their spiritual glow at eventide.

Let me grow lovely growing old  
So many fine things do ;  
Laces and ivory and gold,  
And silks need not be new ;  
And there is healing in old trees  
Old streets a glamour hold ;  
Why may not I, as well as these  
Grow lovely, growing old?

Sincerely,

GILBERT W. WIETING.

# Physician's Report

---

To the Honorable Commissioners of Grafton County;

Gentlemen:

I herewith submit my report of the clinical affairs of the hospital for the year ending December 31, 1933.

Under the management of Superintendent and Mrs. Andrews, the hospital has completed another successful year. Three graduate nurses are regularly employed: Mrs. Clark, head nurse; Miss Pushee, Miss Applebee. There are also two orderlies: Mr. McIntire, Mrs. McDonald.

As is common in other like institutions, we have always at hand certain ones of the inmates who prefer work to idleness, and they are allowed to do some of the routine work, such as, sweeping floors, etc., but always under supervision.

No private patients have been admitted during the year.

The hospital is well equipped to care for both medical and surgical cases. There is no finer operating room than this in northern New England. The wise policy of the Commissioners in offering the use of the operating room to any surgeon in the County who has sent his patients here, to come in and operate on his own patient, has proven of great satisfaction to many. Some desire their own surgeon to do their operation.

When extremely difficult operations are to be performed, the Commissioners have always been ready and willing to allow me to call in specialists, and that has been done on occasion.

The X-ray equipment is still of signal service. We are particularly fortunate that we have Miss Pushee, who is one of our regular nurses, who can both make the exposures and develop the films in a creditable manner.

The hospital is continuing its usefulness to the County. One hundred and sixty-five patients discharged, cured or improved is proof of that.

Besides those in the hospital many patients have been attended in the almshouse, jail and House of Correction. The hospital stands ready to receive emergency cases at all times, day or night, but before such cases are sent in, one of the Commissioners should be consulted.

Your hospital has but one aim—to serve. To care for the county poor well with the least expense to the county. I believe we are doing just that.

The advice and counsel of the Commissioners has been to me a great help and I would gratefully acknowledge it. The cooperation of the management and also of all connected with the institution has been a great factor in making this past year a successful one.

Respectfully submitted,  
ELMER M. MILLER,  
County Physician.

---

#### STATISTICS

Patients in the Hospital January 1, 1933	26	
Patients admitted during the year 1933	205	
	<hr/>	231
Patients in the Hospital January 1, 1934		25
Patients discharged, cured or improved		165
Least number in Hospital at any time		20
Daily average		27
Total nursing days during the year		9855
Number of deaths during the year		37
Number of births during the year		14
Number of operations during the year		53

## LIST OF DEATHS DURING YEAR 1933

		Y. M. D.					
Jan.	21	George McCoy	74	10	7	Cerebral Hemorrhage.	
	21	George King				Senile Debility.	
	22	John Saunders	79	2	4	Senile Debility.	
	29	Nellie Stevens	64	7	4	Sarcoma of Femur.	
Feb.	2	Frank Densmore	81	1	8	Senility.	
	8	Ada Russell	78	2	13	Senility	
	8	Nellie Mason	65	10	25	Hepatic Colic with Jaundice.	
Mar.	4	Abner Perkins	75	6	17	Cerebral Hemorrhage.	
	4	Patrick McDonald				Senility.	
	5	Andrew Moran	72	9	28	Pneumonia.	
	5	Joseph Hazlett				Cerebral Hemorrhage.	
	6	Frank Roman	57	9	21	Tuberculosis.	
	7	Helen Bonor	3	7	27	Extensive burns.	
	15	David Carr				Senility.	
Apr.	7	Cornelius Crawley	58			Atrophic Cyrrhosis of Liver.	
	15	Nelson Cillely	89	8	22	Senility.	
	24	George King	69	7	27	Pneumonia.	
	28	Emma Foss	77	7	7	Senility.	
May	14	Mary Keyser	99	1	27	Senility.	
	20	George Fritz	91	7		Extensive burns.	
	24	Joseph Day				Cerebral Hemorrhage.	
June	7	John Lamay	35	1	1	Suicide by Firearms.	
	13	Sylvia Sturtevant	23	1	13	Acute Hepatitis.	
	28	Charles Barden	66	6	10	Organic Heart Disease.	
July	21	Curtis Howe	64	8	7	Organic Heart Disease.	
Sept.	24	Henry Hoyt	69	9	24	Cystitis of Urinary Bladder.	
	24	Walter McGah				Cerebral Hemorrhage.	
	26	John Murphy	76	11	6	Cerebral Hemorrhage.	
	30	Joseph Verville	55	3	9	Organic Heart Disease.	
	Oct.	18	Addie Hoyt				Senility.
		19	Lewis Mezzar	40			Accidental Drowning.
	31	George Hutchins				Meningitis.	
Nov.	23	James Billingham	54	3	6	Carcinoma of Liver.	
Dec.	24	Ethel Metcalf	38	11	26	Cholecystitis and Gallstones.	
	24	Morton Bancroft				Carcinoma of Liver.	
	26	Helen Thornton	77	9	10	Senility.	
	28	Rodney Rollins	87	5	6	Lobar Pneumonia.	

# Grafton County Farm Bureau

## COUNTY EXTENSION WORK IN AGRICULTURE, HOME ECONOMICS AND BOYS AND GIRLS CLUB WORK

To the Commissioners of Grafton County:

Herewith is submitted a statement of expenditures of the legislative appropriation of \$6000 for Grafton County Extension Work in cooperation with the University of New Hampshire and the United States Department of Agriculture.

Legislative Appropriation for the year 1933	\$6,000.00
Balance on Hand January 1, 1933	1,880.13
Refund for Travel Expense in doing Emergency Garden Work from Univ. of N. H.	179.93

---

\$8,060.06

Toward Salary of Agricultural Agent	\$ 24.97
Expenses of Agricultural Agent	776.15
Toward Salary of Home Dem. Agent	100.04
Expenses of Home Dem. Agent	459.58
Toward Salary of Club Agent	384.96
Expenses of Club Agent	553.92
Expenses of Asst. Club Agent	429.86
Expenses of Asst. Agr'l Agent	505.07
Stenographic Services	1,106.65
Office Supplies	380.41
Other Supplies	133.56
Printing	78.23
Telephone	244.03
Postage	182.31
Freight and Express	20.91
Rent, Heat and Light	465.90
Labor	51.37
Miscellaneous	63.06

---

Total	\$5,960.98
Balance on Hand January 1, 1934	2,099.08

Respectfully submitted,  
F. V. TUXBURY,  
Treasurer of the Grafton County Farm Bureau.  
W. ROSS WILSON,  
County Agricultural Agent.

## Summary of Farm Accounts of the Grafton County Farm

---

The system of Farm Accounts set up and kept by the Farm Committee for 1932 was continued for 1933 on the recommendation of the Farm Committee and the County Commissioners.

This system of Farm Accounts was set up to determine the value of the Farm to the Institution and provides for a complete set of farm records, separate from the Institution accounts.

The "farm accounts," a summary of which follows, shows an operating profit for 1933 of \$899.55, as compared with an operating loss of \$333.08 for 1932.

The accounts have been kept by Superintendent Earl Andrews and County Agricultural Agent W. Ross Wilson.

### INVENTORY OF LIVESTOCK FOR 1933

Kind of Livestock	Beginning of year		End of year	
	No.	Value	No.	Value
Cows				
Registered	23	\$4,600.00	24	\$4,200.00
Grade	24	3,840.00	32	4,000.00
Two year olds				
Registered	5	500.00	9	900.00
Grade	17	1,360.00	11	825.00
Yearlings				
Registered	5	350.00	6	360.00
Grade	5	250.00	10	400.00
Calves over 6 mos.				
Registered	4	140.00	10	350.00
Grade	13	325.00	3	75.00
Calves under 6 mos.				
Registered	4	120.00	5	150.00
Grade	9	180.00	11	220.00

Kind of Livestock	Beginning of year		End of year	
	No.	Value	No.	Value
Bulls				
Registered	2	400.00	2	400.00
Registered, young	1	50.00	3	75.00
Registered, calves	3	90.00	3	90.00
Grades	2	40.00	1	20.00
Horses	4	900.00	2	500.00
Fat Hogs			4	100.00
Brood Sows	5	125.00	7	175.00
Shoats	12	240.00	6	90.00
Pigs	10	60.00		
Boar	1	15.00	1	15.00
Young Boar			1	5.00
Poultry	118	200.00	77	115.00
Totals		\$13,785.00		\$13,065.00
		Decrease in Total Value		\$720.00

#### EXPLANATION

The inventory value of the animals in the dairy herd has not been increased. An increase in value could be justified however because:—

- a. During the year just ended the herd has had a 100 percent negative test for Bangs Disease or contagious abortion. It's under state Supervision for Bangs Disease. This fact is of much importance to the production and sale value of the herd.
- b. It's under state and Federal supervision for tuberculosis and is in the accredited list.
- c. Use of quality Pure Bred sires, a systematic breeding program and culling the poorer animals are getting results in better individuals.
- d. The average production of the milking herd for the 6 years it has been tested in the Grafton County D. H. I. A. has increased from 6,344 pounds of milk and 227 pounds of fat in 1928 to 9,042 pounds of milk and 301 pounds of fat in 1933 or 2,698 pounds of milk and 74 pounds of fat.



## D. H. I. A. Record of Grafton County Herd

Year	No. Cows	Milk	Fat
1928	50.0	6344	227
1929	48.8	5886	204
1930	51.3	7050	244
1931	61.8	7364	238
1932	45.0	8352	284
1933	49.3	9042	301
Increase		<u>2698</u>	<u>74</u>

## SUMMARY OF RECEIPTS FOR 1933

	Farm help	Cash	Institution	Total
Milk				
285881 lbs.		\$4,615.46		\$4,615.46
23020 qts.			\$1,396.02	1,396.02
2816 qts.	\$171.54			171.54
Cream				
889 pts.			514.10	514.10
Skim Milk				
29100 qts.			368.55	368.55
Potatoes				
279 bu.			338.00	338.00
747 bu.		414.20		414.20
All other vegetables		9.00	1,218.68	1,227.68
Poultry		8.73	164.86	173.59
Livestock		1,126.01		1,126.01
Beef 6072 lbs.			403.07	403.07
Pork 5454 lbs.			364.51	364.51
Veal 154 lbs.			16.86	16.86
Wood	200.00	70.00		270.00
Miscellaneous		31.00		31.00
Totals	\$371.54	\$6,274.40	\$4,784.65	\$11,430.59
Increase in value of wood inventory 70 cords				700.00
Increase in value of potato inventory				
1932—1151 bu. at \$575.00				
1933—1700 bu. at \$1,700.00				1,125.00
Total Receipts				<u>\$13,255.59</u>

## SUMMARY OF EXPENSES FOR 1933

Supervision	\$ 250.00
Labor	2,755.21
Farm employees 2816 qts. milk	171.54
Farm employees 20 cords wood	200.00
Farm employees rent of 2 houses	240.00
Board at Institution for Farm employee	296.40
Labor from House of Correction	1,198.00
2396 days at 50 cents	2,655.21
Purchased feed	435.85
Livestock and Veterinary—including	
Blood testing, T. B. testing, D. H. I. A. testing	
Registration fees, and veterinary and medicine	
Seeds	148.55
Potato seed	80.00
Fertilizers	506.51
Spray material	19.68
Machinery and repairs	161.88
Bedding	144.18
Blacksmith	72.75
Taxes	899.28
Insurance	767.52
Gasoline and Oil	258.00
Light and Power	466.37
Miscellaneous	42.55
	<hr/>
Total	\$11,769.48
	<hr/>
Decrease in value Livestock	370.00
Decrease in value of Feed and Supplies	216.56
	<hr/>
	\$12,356.04
Total receipts plus inventory increases	13,255.59
Total expenses plus inventory decreases	12,356.04
	<hr/>
Operating profit	\$ 899.55

## CAPITAL INVESTMENT

Jan. 1, 1933	
Value of farm land and buildings	\$40,500.00
Inventory of Livestock	13,785.00
Inventory of Machinery and Equipment	7,405.58
Inventory of Feed and Supplies	5,928.09
	<hr/>
	\$67,618.67

Jan. 1, 1934	
Value of farm land and buildings	\$40,500.00
Alteration of barn for young stock completed	500.00
Inventory of Livestock	13,065.00
Inventory of Machinery and Equipment	7,405.58
Inventory of Feed and Supplies	5,928.09
	<hr/>
	\$67,398.67
Capital gain for year	\$220.00





CRAFTON COUNTY FARM BARN





