

NH  
352.07  
.J23  
1969



"BUDDIES", JAFFREY'S WAR MEMORIAL  
CARVED FROM NATIVE STONE  
BY VIGGO BRANDT-ERICHSEN 1928-1930

1969

# ANNUAL REPORTS

*of the town officers*

## JAFFREY, NEW HAMPSHIRE



*George W. Marshall University at U.S. Army  
Library at Ft. Belvoir, Mo. 64082*

University of New Hampshire  
Library

**BULK RATE**  
U. S. Postage Paid  
JAFFREY, N. H.  
Permit No. 3

*University of  
New Hampshire  
Library*

# ANNUAL REPORTS

*of the Town Officers of*

## JAFFREY, N. H.

*for the year ending*

DECEMBER 31, 1969



*Also REPORT of the*

WATER COMMISSIONERS

NH  
352.07  
J23  
1969

# INDEX

<i>Abstract of 1969 Meetings</i> .....	46
<i>Alice Poole Fund</i> .....	33
<i>Amos Fortune Fund</i> .....	55
<i>Auditor's Certificate</i> .....	65
<i>Bonded Debt</i> .....	19
<i>Budget</i> .....	11
<i>Budget Committee's Estimate</i> .....	13
<i>Conant Cemetery Trustees</i> .....	33
<i>Detailed Statement of Payments</i> .....	34
<i>District Court</i> .....	54
<i>Dog Constable</i> .....	18
<i>Financial Report</i> .....	15
<i>Fire Department</i> .....	40
<i>Health Department</i> .....	55
<i>Highway Agent</i> .....	42
<i>Library</i> .....	49
<i>Luigi Cilli Fund</i> .....	33
<i>Memorial Day Committee</i> .....	53
<i>Overseer of Public Welfare</i> .....	39
<i>Planning Board</i> .....	28
<i>Police Department</i> .....	41
<i>Report of Historic District Commission</i> .....	56
<i>Report of Refuse Disposal</i> .....	60
<i>School Reports</i> .....	75
<i>Selectmen's Report</i> .....	8
<i>Snow Removal</i> .....	55
<i>Tax Collector</i> .....	22
<i>Town Clerk</i> .....	32
<i>Town Offices</i> .....	3
<i>Town Treasurer</i> .....	29
<i>Trust Funds</i> .....	66
<i>Warrant</i> .....	9
<i>Water Works</i> .....	50

# DIRECTORY of TOWN OFFICIALS

## Town Of Jaffrey

### BOARD OF SELECTMEN

FRANCIS L. LAFRENIERE ..... Term Expires 1970  
WILLIAM W. TORREY ..... Term Expires 1971  
ALFRED J. CHRISTIAN ..... Term Expires 1972

#### MODERATOR

\*DAVID R. SAWYER

*\*Apptd. to replace Jason C. Sawyer  
who resigned Dec. 1969*

#### TOWN CLERK

ALBERT J. MORIN

#### TOWN TREASURER

ALBERT J. MORIN

#### TAX COLLECTOR

RAYMOND J. DESMARAIS

#### OVERSEER PUBLIC WELFARE

ARTHUR H. RIVARD

#### HIGHWAY AGENT

LLOYD C. DUNNING, SR.

#### BUDGET COMMITTEE

ALFRED P. SAWYER ..... Term Expires 1970  
ROBERT M. GRUMMON ..... Term Expires 1971  
ALVIN B. BENJAMIN ..... Term Expires 1972  
LEONARD O. KIRSCHNER ..... Term Expires 1973  
ROY G. STONE ..... Term Expires 1974  
WILLIAM W. TORREY ..... Selectman Member  
ERNEST J. PRATT ..... School Board Member

#### FIRE DEPARTMENT

PAUL A. LEACH, Chief Engineer

ROBERT F. BUNCE, Asst. Engineer

FRANCIS E. DEVLIN, Asst. Engineer

#### SUPERVISORS OF CHECK LIST

WILLIAM A. BLAIR ..... Term Expires 1970  
MYRTLE J. HAZLETON ..... Term Expires 1972  
ERNEST J. PRATT ..... Term Expires 1974

**POLICE DEPARTMENT**

*ARTHUR H. RIVARD, Chief of Police*

**FULL TIME OFFICERS**

*LEONARD C. BAKER      LARRY F. POND      JOHN E. MORTON*

**SPECIAL POLICE OFFICERS**

*JOHN A. LAFRENIERE, Sergeant*

*ROBERT F. BUNCE      LESLIE H. DYER, SR.      GIRARD D. MARROTTE  
FRANCIS R. CHAMBERLAIN      ARTHUR H. HUNT      JAMES J. PLOUFFE  
ALBERT W. CHRISTIAN      FRANCIS T. LAMBERT      EDMUND E. ROBICHAUD*

**CONSTABLE**

*LLOYD C. WELLINGTON, Constable*

**DOG CONSTABLE**

*ARTHUR H. RIVARD, Dog Constable*

**CONANT INDIGENT FUND TRUSTEES**

*\*ELLA E. GRIFFITHS ..... Term Expires 1970  
CATHERINE B. KIRSCHNER ..... Term Expires 1970  
ALBERT J. MORIN ..... Term Expires 1970*

*\*Deceased, Claire C. Moore, appointed Feb. 10, 1970*

**LIBRARY TRUSTEES**

*GEORGIA L. EAVES ..... Term Expires 1970  
HELEN B. KRAUSE ..... Term Expires 1971  
MARION G. SYMONDS ..... Term Expires 1972  
HOMER J. BELLETETE ..... Term Expires 1973  
CHARLES H. HAMILTON ..... Term Expires 1974*

**LIBRARIAN**

*EVELYN H. RUFFLE, Librarian*

**WATER COMMISSIONERS**

*JULIO MEI ..... Term Expires 1970  
DONALD K. SAWTELLE ..... Term Expires 1971  
GEORGE A. SIROIS ..... Term Expires 1972*

## JAFFREY DISTRICT COURT

*BERNARD J. HAMPSEY, JR.*  
*Justice*

*RAYMOND J. DESMARAIS*  
*Clerk of Court*

*RAYMOND J. DESMARAIS*  
*Bail Commissioner*

*LESLIE G. COFFIN, JR.*  
*Bail Commissioner*

## TRUSTEES OF TRUST FUNDS

*RANDYL P. COURNOYER, Bookkeeper . . . . . Term Expires 1970*  
*JOHN A. DAY . . . . . Term Expires 1971*  
*WARREN C. RUFFLE . . . . . Term Expires 1972*

## CONANT HIGH SCHOOL TRUSTEES

*RANDYL P. COURNOYER . . . . . Term Expires 1970*  
*ROBERT H. GEORGE . . . . . Term Expires 1971*  
*HOMER J. BELLETETE . . . . . Term Expires 1972*

## AUDITORS

*THEODORE R. A. LAMBERT*

*ROGER R. SMITH*

## PLANNING BOARD

*JOSEPH J. CROCKER . . . . . Term Expires 1970*  
*PETER B. DAVIS, Chairman . . . . . Term Expires 1971*  
*EDWARD J. SHEA, Secretary . . . . . Term Expires 1972*  
*H. CHARLES ROYCE . . . . . Term Expires 1973*  
*B. LEONARD KRAUSE . . . . . Term Expires 1974*  
*FRANKLIN W. STERLING . . . . . Term Expires 1975*

## HEALTH OFFICER

*JOHN G. HEIL*

## TREE WARDEN

*ALFRED P. SAWYER*

## AGENT FOR TOWN CLOCKS

*GEORGE A. SIROIS*

## MUNICIPAL AIRPARK

*\* HARVEY N. SAWYER*

*\* Appointed Jan. 1, 1970 to succeed David R. Sawyer.*

## COMMISSIONERS FOR HUMISTON PARK

*LEON H. HUNT . . . . . Term Expires 1970*  
*DONALD J. BUTLER, JR., . . . . . Term Expires 1971*  
*JOSEPH T. GRIFFIN . . . . . Term Expires 1972*

## ALICE W. POOLE FUND TRUSTEES

*JULIETTE T. DEGRANDPRE     VERNON J. BEAN     B. LEONARD KRAUSE*  
*GEORGIE L. EAVES     CLAIRE C. MOORE*

## CIVIL DEFENSE

*CHARLES W. BACON, JR., Director     RAYMOND J. DESMARAIS, Co-Director*  
*REGINALD C. HILL, Co-Director*

## \* ZONING BOARD OF ADJUSTMENT

*JAMES W. BALENTINE, Chairman . . . . . Term Expires 1970*  
*CHARLOTTE I. DUVAL . . . . . Term Expires 1972*  
*RICHARD P. SAWYER . . . . . Term Expires 1971*  
*THOMAS D. DUVAL . . . . . Term Expires 1973*  
*FRANCIS X. QUINLAN . . . . . Term Expires 1974*

*\* This board also serves as a Board of Appeals under the Airport Zoning Regulations as adopted by the Town of Jaffrey.*

## SELECTIVE SERVICE

*RAYMOND J. DESMARAIS, Registrar*

## FOREST FIRE WARDENS

*PAUL A. LEACH, Warden*

*ROBERT F. BUNCE, Asst. Warden     PHILIP C. TREMBLAY, Asst. Warden*

*SAMUEL LAFRENIERE, Asst. Warden*



**REPRESENTATIVES TO THE GENERAL COURT**

*CHARLES L. AUSTIN*

*WILFRED W. COURNOYER*

**STANDING COMMITTEES APPOINTED AT 1969 TOWN MEETING**

**JAFFREY HISTORIC COMMISSION**

**REFUSAL DISPOSAL STUDY COMMITTEE**

*B. LEONARD KRAUSE, Chairman*

*HOMER J. BELLETETE*

*PAUL J. KIDDER*

*FREDERICK S. RICHARDSON*

*WILLIAM W. TORREY*

*GEORGE A. WILKINSON, Chairman*

*ROLAND P. ARCHAMBAULT*

*PAUL A. LEACH*

*JOSEPH J. CROCKER*

*ALFRED J. CHRISTIAN, Selectman Member*



## REPORT *Of The* SELECTMEN

TO: The Inhabitants and Voters of Jaffrey.

The year 1969 was a busy one for the Board of Selectmen, several meetings each week were held besides the regularly scheduled Tuesday evening meetings due to problems arising that necessitated immediate attention.

The last part of checking the tax map was completed with the exception of a few parcels remaining to be checked.

Two new lateral sewers were installed, one on Turnpike Road and one in Jaffrey Center, both of which have helped to alleviate the sewerage problems existing.

Negotiations were completed with the State and Federal Governments for pre-financing for the new addition to our present major sewerage system, construction of which we hope will commence before too many months.

The new communications system for the Town has been completed, so that the Highway, Police and Water Works Departments are now in communication, with a base station set up in the Town Office Building.

The Board was pleased to have two new major industries developed in town by private enterprise. Some smaller places vacated were taken over by smaller industries. This reflects on the Town, showing it is progressing and growing.

A summer recreation program, under the supervision of Richard Roy and Janet Duval proved to be most successful, the program consisting of morning activities at Humiston Field and afternoon programs at Lake Contoocook.

Again the Board of Selectmen wishes to express its sincere appreciation to all who have helped us in any way in carrying out our obligations.

FRANCIS L. LaFRENIERE  
WILLIAM W. TORREY  
ALFRED J. CHRISTIAN  
Selectmen

# TOWN MEETING WARRANT

TO: The Inhabitants of the Town of Jaffrey, County of Cheshire, qualified to vote in Town Affairs:

You are hereby notified to meet at the Ernest J. Pratt Auditorium, formerly Conant High School Auditorium, located on Stratton Road, in Jaffrey Village, in said Town of Jaffrey, on Tuesday, the 10th day of March next, at nine o'clock in the forenoon (polls to remain open until six o'clock in the afternoon), to act upon the following subjects:

1. To choose one Selectman for three years, Highway Agent, Chief Engineer-Fire Department, Overseer of Public Welfare for one year, and one Water Commissioner and one Commissioner for Humiston Park for three years, and all other necessary Town Officers.

2. To hear all reports except that of the Budget Committee.

3. To hear the report of the Budget Committee and to raise and appropriate such sums of money as may be required for the support of the Poor, Building and Repairing of Highways and Bridges, Fire and Police Departments, Memorial Day, Street and Building Lighting and all other Town Charges.

4. To see if the Town will vote to authorize the Selectmen and Town Treasurer to borrow money upon the credit of the Town in anticipation of Taxes.

5. To see if the Town will vote to raise and appropriate a sum of money not to exceed \$2,000.00 for final compilation of the Town of Jaffrey History, Volume III.

6. To see if the Town will authorize the Jaffrey History Committee to act as agents to contract for the publication of, and provide for, the sale of advance subscriptions for the Town of Jaffrey History, Volume III, now near completion, said Volume III to be sold at a price of \$25.00 per volume, and to authorize the said committee to apply said subscriptions towards the total cost of publication, or act in any way relating thereto.

7. To see if the Town will vote to raise and appropriate a sum of money not to exceed \$23,000.00 for publication of the Town of Jaffrey History, Volume III, or act in any way relating thereto.

8. To see if the Town will vote to authorize the Jaffrey History Committee to act as agents for the sale of published copies of the Town of Jaffrey History, Volume III, and that said agents shall render annually a financial report to the Town Meeting on the sale of said histories, or act in any way relating thereto.

9. To see if the Town will vote to amend the action taken under Article 12, of the March 8, 1938 Annual Town Meeting as reads: "That the price of the new volumes shall be \$15.00" to read: "That the price of the new volumes shall be \$20.00." (This refers to the Town of Jaffrey History Volumes I & II remaining in stock).

10. To see if the Town will vote to raise and appropriate the sum of \$20,000.00 providing the State will appropriate an equal amount of matching funds to rebuild the present bridge and approach on Prescott Road at the Annett Manufacturing Co.

11. To see if the Town will vote to establish and create an Historic District to be known as Jaffrey Center Historic District, in accordance with Chapter 31, Sections 89A through 89I of New Hampshire Revised Statutes Annotated, the boundaries of the same being as established and defined in the plan and report of the Historic District Commission filed with

the Town Clerk and printed in the Annual Town Report – 1969; and to direct the Town Clerk to file with the Register of Deeds for Cheshire County a copy of said plan and report, together with this article and a certification of the vote thereon. (By Ballot).

12. To see if the Town will vote to raise and appropriate a sum of money not to exceed \$1,400.00 to replace the present police cruiser.

13. To see if the Town will vote to raise and appropriate a sum of money not to exceed \$4,100.00 for the purpose of purchasing a new four-wheel drive pickup truck for use of the Town of Jaffrey Highway Department, and to authorize the Selectmen to make such purchase as they deem to be in the best interest of the Town.

14. To see if the Town will authorize the Selectmen and Town Treasurer to borrow \$50,000.00 in anticipation of sewer rental fees, for the construction of lateral sewers to connect with the main trunk system.

15. To see if the Town will vote to raise and appropriate a sum of money not to exceed \$552.00 in support of the operating cost of the Elliot Community Hospital for the year 1970; and to instruct the Budget Committee to consider similar annual Budget requests thereafter.

16. To see if the Town will vote to raise and appropriate the sum of \$950.00 to support the services of the Community Health Clinic of the Monadnock Family and Mental Health Services; said services operating under the provisions of the Community Health Mental Health Services Act of New Hampshire with State Grant-in Aid.

17. To see if the Town will vote to authorize and direct the Moderator with the consent and approval of the Selectmen, within three months, to appoint a Bicentennial Celebration Committee to draft plans and proposals for a 1973 Bicentennial Celebration and report the same to the 1971 Town Meeting, the size of the same to be at the discretion of the Moderator in consultation with the Selectmen.

18. To see if the Town will vote to raise and appropriate the sum of \$2,000.00 to create a Bicentennial Celebration Capital Reserve Fund, and to instruct the Budget Committee to consider this as an annual budget request thereafter for the next three years.

19. To take up any other business that may be properly brought before the meeting.

Given under our hands and the Seal of the Town of Jaffrey this 18th day of February 1970.

Francis L. LaFreniere	Selectmen
William W. Torrey	of
Alfred J. Christian	Jaffrey

A True Copy Attest:	Francis L. LaFreniere	Selectmen
	William W. Torrey	of
	Alfred J. Christian	Jaffrey

## BUDGET Of The TOWN Of JAFFREY

SOURCES OF REVENUE	Estimated Revenue Previous Year 1969	Actual Revenue Previous Year 1969	Estimated Revenue Ensuing Year 1970
<b>FROM STATE:</b>			
Interest and Dividends Tax	61,000.00	78,859.71	78,000.00
Savings Bank Tax	1,500.00	4,916.81	4,900.00
Meals and Rooms Tax	5,858.88	10,976.58	10,950.00
Reimbursement a/c State and Federal forest lands	125.00		
Reimbursement a/c Water Pollution Proj.	11,051.00	11,051.00	10,000.00
<b>FROM LOCAL SOURCES EXCEPT TAXES:</b>			
Dog Licenses	800.00	738.65	700.00
Business Licenses, Permits and Filing Fees	300.00	350.00	300.00
Fines and Forfeits, Municipal Court	6,200.00	7,738.36	7,500.00
Income From Trust Funds	5,100.00	6,156.63	6,200.00
Highway, including rental of equipment	3,000.00	3,704.85	3,500.00
Beach Receipts	675.00	1,397.04	1,000.00
Bicycle Registrations	60.00	42.50	40.00
Water Departments-Bonds & Int.	35,593.75	35,593.75	34,711.25
Motor Vehicle Permit Fees	33,000.00	33,958.82	36,000.00
<b>FROM LOCAL TAXES OTHER THAN PROPERTY TAXES:</b>			
Poll Taxes - Regular @ \$2	2,700.00	2,264.00	2,700.00
National Bank Stock Taxes	1,900.00	1,919.75	1,900.00
Yield Taxes		1,050.98	350.00
<b>TOTAL REVENUE FROM ALL SOURCES EXCEPT PROPERTY TAXES</b>	<b>168,863.63</b>	<b>202,719.43</b>	<b>198,751.25</b>
<b>*AMT. TO BE RAISED BY PROP. TAXES</b>			<b>154,899.67</b>
<b>TOTAL REVENUES</b>			<b>353,650.92</b>

PURPOSES OF EXPENDITURES	Appropriations Previous Year 1969	Actual Expenditures Previous Year 1969	Estimated Expenditures Ensuing Year 1970
<b>GENERAL GOVERNMENT</b>			
Town Officer's Salaries	16,200.00	18,376.21	18,500.00
Town Officer's Expenses	4,500.00	6,161.78	6,500.00
Election and Registration Expenses	300.00	279.70	1,250.00
Municipal and District Court Expenses	5,000.00	5,695.14	6,000.00
Expenses Town Hall and Other Town Bldgs.	4,000.00	5,218.73	5,000.00
Employees' Retirement and Social Security	7,000.00	8,041.68	8,500.00
<b>PROTECTION OF PERSONS AND PROPERTY:</b>			
Police Department	30,800.00	32,007.46	39,000.00
Fire Department Inc. Red Network	8,300.00	8,973.79	9,300.00
Moth Exterm.—Blister Rust & Care of Tree	100.00	100.00	100.00
Insurance & Town Officers Bonds	7,500.00	8,640.19	9,600.00
Tree Work	700.00	1,129.90	700.00
Damages and Legal Expenses	150.00	250.00	250.00
Blue Cross-Blue Shield	600.00	888.71	900.00

<b>HEALTH:</b>			
Health Departments, Inc. Hospitals & Ambulance	700.00	500.00	700.00
Vital Statistics	150.00	149.75	150.00
Town Dump and Garbage Removal	8,000.00	7,853.74	7,000.00
<b>HIGHWAYS AND BRIDGES TARRING</b>	<b>21,900.00</b>	<b>25,836.57</b>	<b>18,000.00</b>
Town Maintenance—Summer	14,400.00	12,310.62	18,300.00
Town Maintenance—Winter	38,600.00	45,025.74	38,600.00
Street Lighting & Telephone	18,750.00	18,487.17	19,250.00
General Expenses of Highway Department	1,200.00	1,507.19	1,200.00
Town Road Aid	1,430.00	1,429.99	1,626.92
<b>LIBRARIES:</b>	<b>4,000.00</b>	<b>4,375.31</b>	<b>4,500.00</b>
<b>PUBLIC WELFARE:</b>			
Town Poor	9,000.00	7,000.00	8,000.00
<b>PATRIOTIC PURPOSES:</b>			
Humiston Park	1,500.00	1,678.33	1,500.00
Beach	3,500.00	5,469.57	5,400.00
Memorial Day and Veteran's Associations	400.00	400.00	400.00
Ski Tow	500.00	353.00	500.00
<b>PUBLIC SERVICE ENTERPRISES:</b>			
Municipally Owned Water and Electric Utility	300.00	300.00	300.00
Cemeteries	1,500.00	8,993.55	8,000.00
Airport Maintenance Account	1,000.00	1,000.00	1,000.00
Advertising and Regional Associations			
Monadnock	1,264.00	1,264.00	1,264.00
<b>INTEREST:</b>			
On Temporary Loans	2,800.00	4,726.81	3,500.00
On Long Term Notes and Bonds	20,862.00	19,602.75	19,460.00
<b>HIGHWAYS AND BRIDGES:</b>			
Town Construction	3,500.00	273.75	3,500.00
Sidewalk Construction	3,750.00		3,750.00
Rindge, N.H. Taxes	1,700.00	1,739.50	2,000.00
<b>PAYMENTS ON PRINCIPAL OF DEBT:</b>			
Bonds	35,000.00	35,000.00	35,000.00
Payment to Capital Reserve Funds			
Highway	6,000.00	12,000.00	
Police	1,000.00	1,300.00	
Fire	1,500.00	1,500.00	1,500.00
<b>COUNTY TAXES</b>	<b>42,650.00</b>	<b>39,930.25</b>	<b>42,650.00</b>
<b>TOTAL EXPENDITURES:</b>	<b>332,006.00</b>	<b>355,790.91</b>	<b>352,650.92</b>

Town of Jaffrey Budget Committee  
Robert M. Grummon, Alvin B. Benjamin,  
Roy G. Stone, Leonard O. Kirschner,

Alfred P. Sawyer, Chairman,

William W. Torrey,  
Selectmen

Ernest J. Pratt, School Board

# BUDGET COMMITTEE ESTIMATE

1970

DEPARTMENT	APPROPRIATION	EXPECTED INCOME	NET BUDGET
<b>TOWN GOVERNMENT:</b>			
Town Officers Salaries	\$18,500.00	\$2,500.00	\$16,000.00
Town Officers Expenses	6,500.00	1,000.00	5,500.00
Election & Reg. Expenses	1,250.00	.....	1,250.00
Soc. Sec. & Retirement	8,500.00	1,000.00	7,500.00
Blue Cross & Blue Shield	900.00	400.00	500.00
Insurance & T.O. Bonds	9,600.00	600.00	9,000.00
Legal Expenses	250.00	.....	250.00
Town Buildings	5,000.00	.....	5,000.00
Lights & Telephone	19,250.00	.....	19,250.00
Water Utilities	300.00	.....	300.00
Blister Rust Control	100.00	.....	100.00
Vital Statistics	150.00	.....	150.00
<b>TOWN DEPARTMENTS:</b>			
District Court	6,000.00	6,000.00	.....
Police	39,000.00	.....	39,000.00
Welfare	8,000.00	.....	8,000.00
Fire Dept.	9,300.00	.....	9,300.00
Health	700.00	.....	700.00
Tree Work	.....	.....	700.00
Library	4,500.00	700.00	3,800.00
Cemeteries	8,000.00	6,500.00	1,500.00
Airpark Maintenance	1,000.00	.....	1,000.00
<b>HIGHWAY:</b>			
Dump	7,000.00	.....	7,000.00
Gen. Highway Expenses	1,200.00	.....	1,200.00
Town Construction	3,500.00	.....	3,500.00
Sidewalk Construction	3,750.00	.....	3,750.00
Tarring Roads	18,000.00	1,000.00	17,000.00
Summer Maintenance	18,300.00	2,500.00	15,800.00
Winter Maintenance	38,600.00	.....	38,600.00
Town Road Aid Construction	1,626.92	.....	1,626.92
<b>RECREATION</b>			
Humiston Field	1,500.00	.....	1,500.00
Beach	5,400.00	1,400.00	4,000.00
Ski Tow	500.00	.....	500.00
Memorial Day	400.00	.....	400.00
Bicentennial Celebration	.....	.....	.....
Monadnock Region Assn.	1,264.00	.....	1,264.00
<b>INDEBTEDNESS:</b>			
<b>INTEREST:</b>			
Temporary Loans	3,500.00	.....	3,500.00
Long Term Bonds	19,460.00	14,710.00	4,750.00
<b>PRINCIPAL:</b>			
Sewer Bonds, Issue No. 1	10,000.00	10,000.00	.....
Sewer Bonds, Issue No. 2	5,000.00	.....	5,000.00
Water Bonds, Issue No. 1	5,000.00	5,000.00	.....
Water Bonds, Issue No. 2	15,000.00	15,000.00	.....
<b>OTHER ACCOUNTS:</b>			
Town of Rindge, N.H. Taxes	2,000.00	.....	2,000.00
Elliot Comm. Hospital	.....	.....	.....

**CAP. RESERVE FUNDS:**

Highway Dept.	.....	.....	.....
Police Cruiser	.....	.....	1,500.00
Fire Dept.	1,500.00	.....	.....
COUNTY TAX:	42,650.00	.....	42,650.00
SCHOOL TAX	.....	.....	.....
TOTAL	\$352,650.92	\$68,310.00	*\$284,340.92

\*Net Budget to be raised by Taxation.





# FINANCIAL REPORT

## ASSETS

<b>CASH:</b>	
In hands of treasurer	\$182,401.13
Deposited after close of books	690.77
<b>CAPITAL RESERVE FUNDS:</b>	
Highway Equipment	809.00
Fire Department Equipment	7,412.00
Police Cruiser	25.85
<b>ACCOUNTS DUE TO THE TOWN:</b>	
Due from State:	
Porcupine Bounties	14.00
<b>UNREDEEMED TAXES:</b>	
Levy of 1968	1,651.11
Levy of 1967	18.04
Previous Years	128.00
<b>UNCOLLECTED TAXES:</b>	
Levy of 1969	49,805.66
Levy of 1968	118.10
Levy of 1967	233.00
Previous Years	90.00
State Head Taxes – Levy of 1969	1,730.50
State Head Taxes – Previous Years	<u>683.89</u>
<b>TOTAL ASSET</b>	<b>245,811.05</b>
Excess of liabilities over assets (Net Debt)	<u>574,460.45</u>
<b>GRAND TOTAL</b>	<b>\$820,271.50</b>
Net Debt – Dec. 31, 1968	287,316.30
Net Debt – Dec. 31, 1969	263,641.57
Decrease of Debt	23,674.73
Jaffrey Water Works Bonds	
Bonds, Balance Due	285,000.00

## LIABILITIES

<b>ACCOUNTS OWED BY THE TOWN:</b>	
Bills Outstanding	
Radio Communications System	\$4,000.00
Fire Station, Jaffrey Center, N.H.	341.01
<b>Due to State:</b>	
(a) State Head Taxes – 1969	1,730.50
(Uncollected)	1,390.50
(Collected – not remitted to State Treas.)	340.00
<b>Due to School Districts:</b>	
Balance of School Tax	307,953.14
<b>CAPITAL RESERVE FUNDS: (Offsets</b>	
Similar Asset account)	8,246.85

## BONDS OUTSTANDING:

Sewer Bonds No. 1	83,000.00
Sewer Bonds No. 2	85,000.00
Water Bonds No. 1	45,000.00
Water Bonds No. 2	<u>285,000.00</u>

## TOTAL LIABILITIES

820,271.50

## GRAND TOTAL

820,271.50

## RECEIPTS

### CURRENT REVENUE:

From Local Taxes: (Collected and remitted to Treasurer)	
Property Taxes – Current Year – 1969	599,679.01
Poll Taxes – Current Year – 1969	2,264.00
National Bank Stocks – 1969	1,957.25
Yield Taxes – 1969	1,013.48
State Head Taxes @ \$5 – 1969	7329.50
<b>Total Current Year's Taxes collected and remitted</b>	<b>612,243.24</b>
Property Taxes and Yield Taxes – Previous Years	39,242.98
Poll Taxes – Previous Years	434.72
State Head Taxes @\$5 – Previous Years	1,370.00
Interest received on Taxes	1,235.28
Penalties on State Head Taxes	172.50
Tax sales redeemed	2104.58

### FROM STATE:

For Town Road Aid	3,942.23
Interest and dividends tax	78,859.71
Railroad Tax	214.73
Savings Bank Tax and Building and Loan Association Tax	4,916.81
Reimburse a/c Flood Control Land and Water Pollution Aid	11,051.00
½ cost of Fire Wardens Meetings	16.40
½ cost of Police Radio	318.50

Reimbursement a/c Old Age Assistance	43.22
Bounties	12.00
Meals and Rooms Tax	10,976.58
Head Tax Reimbursement for Expenses	51.47

### FROM LOCAL SOURCES, EXCEPT TAXES:

Dog Licenses	741.80
Business licenses, permits & filing fees	447.00
Fines & Forfeits, Dist. Court – 1968	6,132.98
Fines & Forfeits, Dist. Court – 1969	7,738.36
Rent of town property	300.00
<b>Income from Trust Funds:</b>	
Cemetery	6,593.09
Library	400.18
Shattuck Park	50.21

<b>Income from Departments:</b>	
Police	123.11
Highway	3,704.85
Fire	317.00
	4,144.96
<b>Income from municipal water, sewer and electric departments:</b>	
Water Works	17,476.59
Sewer Dept.	8,305.06
Motor Vehicle permits (1968 – 1,158.52 (1969 – 35,958.82	37,117.34
<b>TOTAL CURRENT REVENUE RECEIPTS</b>	<b>856,353.41</b>

**PAYMENTS**

<b>GENERAL GOVERNMENT:</b>	
Town officers salaries	18,376.21
Town officer's expenses	6,161.78
Election and registration expenses	279.70
District Court expenses	5,695.14
Expenses town hall and other town buildings	5,218.73

<b>PROTECTION OF PERSONS AND PROPERTY:</b>	
Police department	32,007.46
Fire department, including forest fires	8,973.79
Blister Rust	100.00
Insurance & Town Officers Bonds	8,640.19
Bounties	26.00

<b>HEALTH:</b>	
Health Department, including hospitals & ambulance	500.00
Vital statistics	149.50
Town dumps and garbage removal	7,953.74

<b>HIGHWAYS &amp; BRIDGES:</b>	
Town Maintenance (Summer)	25,836.57
(Winter)	45,025.74
Tarring	12,310.62
	83,172.93
Street lighting & Telephone	18,487.17
Tree Work	1129.90
General Expenses of Highway Dept.	1507.19

<b>LIBRARIES:</b>	
Libraries	4,375.31

<b>PUBLIC WELFARE:</b>	
Town Poor	7,000.00

<b>PATRIOTIC PURPOSES</b>	
Memorial Day, Veteran's Assoc., and Old Home Day	400.00

<b>RECREATION:</b>	
Ski Tow	353.00
Shattuck Park	181.00
Humiston Park	1,678.33
Rink	308.00
Park	131.00
Beach	5,468.57
	8,120.90

<b>PUBLIC SERVICE ENTERPRISES:</b>	
Municipal Water Departments	300.00
Cemeteries	8,993.55
Airports – Maintenance	1,000.00

<b>RECEIPTS OTHER THAN CURRENT REVENUE:</b>	
Temporary loans in anticipation of taxes during year	250,000.00
Long term notes during year	20,000.00
Insurance Settlements	590.14
Withdrawal from Capital Reserve Funds	29,363.00
Sale of Histories	478.50
Sale of Maps	18.95
Ski Tow Contributions	43.00
Sale of Radios	50.00
Blue Cross-Blue Shield Contributions	113.71
Old Meeting House Contributions	75.00
Social Security Contributions	504.00
Lion's Club – Skating Rink Contributions	308.00
VIS – Flag	69.30
Aeronautical Fund	7.20
Conant Indigent Fund	259.65
Overdeposited	3.98
Beach Receipts	1,397.04
Sale of Town Equipment	100.00
Bicycle Registrations	42.50

<b>TOTAL RECEIPTS OTHER THAN CURRENT REVENUE</b>	<b>11,600.77</b>
<b>CASH ON HAND January 1, 1969</b>	<b>1,482.35</b>

<b>GRAND TOTAL</b>	<b>13,083.12</b>
--------------------	------------------

<b>UNCLASSIFIED:</b>	
Blue Cross-Blue Shield	888.71
Mental Health Prog.	950.00
History Committee	4,500.00
Damages & Legal expenses	250.00
Advertising and Regional Associations	1,264.00
Taxes bought by town	2,900.58
Discounts, Abatements and Refunds	270.48
Employees' Retirement and Social Security	8,041.68

<b>TOTAL CURRENT MAINTENANCE EXPENSES</b>	<b>252,325.56</b>
---	-------------------

<b>INTEREST:</b>	
Paid on temporary loans in anticipation of taxes	4,726.81
Paid on bonded debt	19,602.75

<b>TOTAL INTEREST PAYMENTS</b>	<b>24,329.56</b>
--------------------------------	------------------

<b>OUTLAY FOR NEW CONSTRUCTION, EQUIPMENT AND PERMANENT IMPROVEMENTS:</b>	
Highways and Bridges – State Aid Construction Route No. 137	70.35
Highways and Bridges – Town Construction	4,065.98
Storm Drains	401.75
Parking lines	273.78
Carey Road	75.60
Water Works	526.98
Bathroom Repairs	452.59
Street Signs	

Sewer construction	23,354.96
Lands and Buildings	-
Fire Station JC	7,323.74
New Equipment	
Highway	27,363.00
Cruiser	1,400.00
	<u>29,363.00</u>

TOTAL OUTLAY PAYMENTS 66,108.73

INDEBTEDNESS:

Payments on temporary loans in	
Anticipation of taxes	250,000.00
Payments on bonded debt	35,000.00
Payments to capital reserve funds	
Highway	12,000.00
Police	1,300.00
Fire Dept.	1,500.00
	<u>14,800.00</u>
TOTAL INDEBTEDNESS PAYMENTS	299,800.00

PAYMENTS TO OTHER GOVERNMENTAL DIVISIONS:

State Head Taxes paid State Treas.	
(1969)	2,605.50
(Prior Yrs.)	1,960.00
	<u>4,565.50</u>
Payments to state a/c	
Yield Tax Debt Retirement	52.00
Payments to Precincts	
Conant Ind. Fund	259.65
Rindge, N.H. Taxes	1,739.50
Payments to School Districts	
(1968 Tax)	266,037.35
(1969 Tax)	160,000.00
Coop	10,072.44
	<u>436,109.79</u>

TOTAL PAYMENTS TO OTHER GOVERNMENTAL DIVISIONS 482,656.69

TOTAL PAYMENTS FOR ALL PURPOSES 1125,220.54

CASH ON HAND DECEMBER 31, 1969 183,091.90  
 GRAND TOTAL 1,308,312.44

SCHEDULE OF TOWN PROPERTY

DESCRIPTION	
Town Hall, Lands and Buildings	98,000.00
Furniture & Equipment	4,000.00
Libraries, Lands and Buildings	112,250.00
Furniture & Equipment	40,000.00
Police Department, Lands and Buildings	
Equipment	5,000.00
Fire Department, Lands and Buildings	49,350.00
Equipment	8,000.00
Highway Department, Lands and Buildings	44,400.00
Equipment	40,100.00
Materials and Supplies	4,000.00
Parks, Commons and Playgrounds	55,200.00
Water Supply, if owned by Town	560,000.00
Schools, Lands and Buildings	866,500.00
Equipment	50,000.00
Airports, if owned by Town	50,000.00
All Lands and Buildings Acquired through	
Tax Collector's Deeds	
Fire Alarm System	15,000.00
Old Meeting House & Common	69,600.00
Old Meeting House Equipment	1,000.00
Town Clock & Tower	6,000.00
Cemeteries	38,650.00
Sewerage System	475,000.00
Land Upper Main Street	<u>630.00</u>
TOTAL	\$2,591,680.00

Francis L. LaFreniere  
 William W. Torrey  
 Alfred J. Christian  
 Selectmen

# PROPERTY EXEMPTED FROM TAXATION

TOWN OF JAFFREY:		JAFFREY HISTORICAL SOCIETY:	
All School, Highway, Fire Dept.,		Old Red Schoolhouse, Jaffrey Center	B
Water Works and other mun. property	L&B	FIRST CONGREGATIONAL	
ST. PATRICK'S ROMAN CATHOLIC CHURCH:		CHURCH OF JAFFREY	
St. Patrick's Cemetery	L&B	Church & Parsonage, Jaffrey Center	L&B
Church & Rectory	L&B	UNITED CHURCH OF JAFFREY:	
Parochial School & Convent	L&B	Church & Parsonage	L&B
JAFFREY WOMEN'S CLUB:		MISTICK SIDE COUNCIL OF GIRL SCOUTS:	
Cutler Memorial Hall	L&B	Camp Sherwood Forest	L&B
JOHN HUMISTON POST No. 11:		JAFFREY MEMORIAL POST No. 5613, VFW:	
American Legion Hall	L&B	VFW Hall	L&B
JAFFREY OUTING CLUB:		QUEEN OF PEACE MISSION SEMINARY, INC.:	
Carey Park	L	Seminary, Chapel & Other Buildings	L&B
VILLAGE IMPROVEMENT SOCIETY:		JAFFREY CIVIC CENTER:	
Common, Jaffrey Center	L	Jaffrey-Gilmore Foundation	L&B
Blacksmith Shop Lot, Jaffrey Center	L	JAFFREY MUNICIPAL AIRPARK:	
Melville Academy, Jaffrey Center	L&B	Airport	L&B

## DOG CONSTABLE

To The Honorable Board of Selectmen

Gentlemen:

The Dog Constable, of the Town of Jaffrey, herewith submits his annual report for the year ending December 31, 1969.

Dogs reported lost	69
Dogs reported lost returned to owners	37
Dogs reported creating a public nuisance	249
Dogs reported hit by automobiles	26
Dogs reported injured by automobiles	8
Dogs reported killed by automobiles	10
Dogs reported sick	2
Dogs reported found dead	4
Dogs reported chasing deer	7
Dogs bites reported	13
Stray dogs reported	73
Stray dogs returned to owners	32
Stray dogs placed in homes	23
Stray dogs put away	18
Restraining orders served	1

I want to take this opportunity to thank the Board of Selectmen, members of the Police Department, Dr. and Mrs. Donovan, and all the citizens of Jaffrey, for the cooperation given me, as Dog Constable, during the past year.

ARTHUR H. RIVARD  
Dog Constable

# STATEMENT OF BONDED DEBT

Year ending Dec. 31, 1969

## GRAVEL-PACKED WELL

### SCHEDULE OF PAYMENTS

ORIG. ISSUE: \$65,000.00

Date of Maturity	Balance Due	Annual Principal Payments	Annual Interest Payments	Total Annual Payments
Dec. 1, 1970	\$45,000.00	\$5,000.00	\$1530.00	\$6,530.00 *
Dec. 1, 1971	40,000.00	5,000.00	1360.00	6,360.00 *
Dec. 1, 1972	35,000.00	5,000.00	1190.00	6,190.00 *
Dec. 1, 1973	30,000.00	5,000.00	1020.00	6,020.00 *
Dec. 1, 1974	25,000.00	5,000.00	850.00	5,850.00 *
Dec. 1, 1975	20,000.00	5,000.00	680.00	5,680.00 *
Dec. 1, 1976	15,000.00	5,000.00	510.00	5,510.00 *
Dec. 1, 1977	10,000.00	5,000.00	340.00	5,340.00 *
Dec. 1, 1978	5,000.00	<u>5,000.00</u>	<u>170.00</u>	<u>5,170.00 *</u>
		\$45,000.00	\$7,650.00	\$52,650.00

\* These payments are made by the Town of Jaffrey, but cost is reimbursed by the Jaffrey Water Works.

These bonds are payable at the New England Merchants National Bank, Boston, Mass., with interest at the rate of 3.40% per annum.

ALBERT J. MORIN  
Town Treasurer

### SEWER BONDS – ISSUE NO. 1 Year ending Dec. 31, 1969

#### SCHEDULE OF PAYMENTS

ORIGINAL ISSUE: \$193,000.00

<u>Date of Maturity</u>	<u>Balance Due</u>	<u>Annual Princ. Payt.</u>	<u>Annual Int. Payt.</u>	<u>Total Annual Payt.</u>
July 1, 1970	\$83,000.00	\$10,000.00	\$2,028.00	\$12,028.00
July 1, 1971	73,000.00	10,000.00	1,768.00	11,768.00
July 1, 1972	63,000.00	10,000.00	1,508.00	11,508.00
July 1, 1973	53,000.00	10,000.00	1,248.00	11,248.00
July 1, 1974	43,000.00	10,000.00	988.00	10,988.00
July 1, 1975	33,000.00	10,000.00	728.00	10,728.00
July 1, 1976	23,000.00	10,000.00	468.00	10,486.00
July 1, 1977	13,000.00	10,000.00	209.00	10,208.00
July 1, 1978	3,000.00	<u>3,000.00</u>	<u>39.00</u>	<u>3,039.00</u>
		\$83,000.00	\$8,983.00	\$91,983.00

These bonds are payable at the First National Bank, Boston, Mass., with interest at the rate of 2.6% per annum.

ALBERT J. MORIN  
Town Treasurer

**CRETIA BROOK INTERCEPTOR – SEWER BONDS ISSUE NO. 2**  
Year ending Dec. 31, 1969

**SCHEDULE OF PAYMENTS**

**ORIGINAL ISSUE: \$105,000.00**

Date of Maturity	Balance Due	Annual Princ. Payt.	Annual Int. Payt.	Total Annual Payt.
June 15, 1970	\$85,000.00	\$5,000.00	\$2,720.00	\$7,720.00
June 15, 1971	80,000.00	5,000.00	2,560.00	7,560.00
June 15, 1972	75,000.00	5,000.00	2,400.00	7,400.00
June 15, 1973	70,000.00	5,000.00	2,240.00	7,240.00
June 15, 1974	65,000.00	5,000.00	2,080.00	7,080.00
June 15, 1975	60,000.00	5,000.00	1,920.00	6,920.00
June 15, 1976	55,000.00	5,000.00	1,760.00	6,760.00
June 15, 1977	50,000.00	5,000.00	1,600.00	6,600.00
June 15, 1978	45,000.00	5,000.00	1,440.00	6,440.00
June 15, 1979	40,000.00	5,000.00	1,280.00	6,280.00
June 15, 1980	35,000.00	5,000.00	1,120.00	6,120.00
June 15, 1981	30,000.00	5,000.00	960.00	5,960.00
June 15, 1982	25,000.00	5,000.00	800.00	5,800.00
June 15, 1983	20,000.00	5,000.00	640.00	5,640.00
June 15, 1984	15,000.00	5,000.00	480.00	5,480.00
June 15, 1985	10,000.00	5,000.00	320.00	5,320.00
June 15, 1986	5,000.00	5,000.00	160.00	5,160.00
		<u>\$85,000.00</u>	<u>\$24,480.00</u>	<u>\$109,480.00</u>

These Bonds are payable at the New England Merchants National Bank,  
Boston, Mass., with interest at the rate of 3.20% per annum.

**ALBERT J. MORIN**  
Town Treasurer

**WATER WORKS CONSTRUCTION & IMPROVEMENT BONDS**  
Year ending Dec. 31, 1969

**SCHEDULE OF PAYMENTS**

**ORIGINAL Issue: \$300,000.00**

Date of Maturity	Principal Due June 1	Interest Due June 1	Interest Due Dec. 1	Total Annual Payments
1970	\$15,000.00	\$6,768.75	\$6,412.50	\$28,181.25 *
1971	15,000.00	6,412.50	6,056.25	27,468.75 *
1972	15,000.00	6,056.25	5,700.00	26,756.25 *
1973	15,000.00	5,700.00	5,343.75	26,043.75 *
1974	15,000.00	5,343.75	4,987.50	25,331.25 *
1975	15,000.00	4,987.50	4,631.25	24,618.75 *
1976	15,000.00	4,631.25	4,275.00	23,906.25 *
1977	15,000.00	4,275.00	3,918.75	23,193.75 *
1978	15,000.00	3,918.75	3,562.50	22,481.25 *
1979	15,000.00	3,562.50	3,206.25	21,768.75 *
1980	15,000.00	3,206.25	2,850.00	21,056.25 *
1981	15,000.00	2,850.00	2,493.75	20,343.75 *
1982	15,000.00	2,493.75	2,137.50	19,631.25 *
1983	15,000.00	2,137.50	1,781.25	18,918.75 *
1984	15,000.00	1,781.25	1,425.00	18,206.25 *

1985	15,000.00	1,425.00	1,068.75	17,493.75 *
1986	15,000.00	1,068.75	712.50	16,781.25 *
1987	15,000.00	712.50	356.25	16,068.75 *
1988	15,000.00	356.25		15,356.25 *
	<u>\$285,000.00</u>	<u>\$67,687.50</u>	<u>\$60,918.75</u>	<u>\$413,606.25</u>

\* These payments are made by the Town of Jaffrey, but Town is reimbursed by the Jaffrey Water Works.

These bonds are payable at the First National Bank of Boston, Boston, Mass., with interest at the rate of 4.75% per annum.

ALBERT J. MORIN  
Town Treasurer

# TAX COLLECTOR'S REPORT

	Committed & Uncollected Jan. 1, 1969	Added Taxes	Interest	TOTALS	Remittances to Taxes	Treasurer Interest	Taxes Abated	Uncollected Dec. 31, 1969
1969								
Poll	\$ 2,926.00	\$ 28.00	\$ 8.60		\$ 2,264.00	\$ 8.60	\$ 124.00	\$ 566.00**
Property	663,729.77	618.42	43.35		599,679.01 *	43.35	1,928.89	49,239.66
Bank Stock	1,979.25				1,957.25		22.00	
Yield	1,013.48				1,013.48			
Head	9,335.00	65.00	33.50		7,329.50	33.50	340.00	1,730.50***
				\$679,780.37				
1968								
Poll	544.00	16.00	39.90		399.90	39.90	70.00	90.10
Property	39,430.86		1,139.83		39,242.98	1,139.83	159.88	28.00
Head	1,665.00	50.00	127.00		1,250.00	127.00	165.00	300.00
				43,012.59				
1967								
Poll	92.00	6.00	3.00		30.00	3.00	10.00	58.00
Head	270.00	25.00	9.50		95.00	9.50	25.00	175.00
				405.50				
1966								
Poll	40.82		.60		4.82	.60	4.00	32.00
Head	120.00		1.50		15.00	1.50	10.00	95.00
				162.92				
Previous Years								
Poll	37.22	2.00			10.00	1.00		39.22
Head	123.89							113.89
				164.11				
Sewer Rental								
1969	15,828.00	300.00			14,433.00		320.00	1,375.00
1968	1,229.17	40.00			1,149.17		80.00	40.00
				17,397.17				
				\$740,922.66				

\* Discounts allowed on 1969 property taxes  
 \$13,500.63  
 \*\* 2.00 poll tax paid in 1968 included  
 \*\*\* 5.00 head tax paid in 1968 included



SUMMARY OF TAX SALES ACCOUNTS FOR 1969

UNREDEEMED TAXES

Tax Sale of	1969	1968	Previous Years
Taxes sold to Town during year	\$2,990.58		
Unredeemed 1/1/69		709.17	128.00
Interest & Cost	23.97	50.01	
	3,014.55	759.18	128.00
Remittances			
Redemptions	1,339.47	691.13	
Interest & Cost	23.97	50.01	
Unredeemed 12/31/69	1,651.11	18.04	128.00
	\$3,014.55	\$759.18	\$128.00

OWNERS OF UNREDEEMED PROPERTY  
LEVY OF  
1969

Gravel, Henry H. Jr. & Maureen	33.43
Martin, Peter P.	342.33
Moore, Harold E. & Janet P.	15.63
Pelkey, Lena B.	265.15
Record, Lewis S. Jr. & Ann M.	460.88
Sirois, Harry G. & Walter	26.71
	1968
Paradise, Alfred B. & Margaret E.	18.04
	1966
Reynolds, Lloyd C.	26.84
	1965
Brown, Bruce & Muriel	4.16
	1964
Cloutier, Donald A.	97.00

UNPAID PROPERTY TAXES LEVY OF 1969

The Ark, Inc.	422.50	Clapp, Frank D. & Shirley L.	99.19
Ascani, Dino & Betty J.	257.18	Coll, Archie L.	1141.34
Ascani, Duvoglio A. & Elizabeth A.	392.26	Dandrow, M. Catherine	1492.99
Barker, Clinton G. & Helen	18.58	Davis, Charles W. & Elizabeth A.	508.61
Benware, Victor & Sandra J.	54.14	DeCelle, Charles K. & Joanne	778.46
Bibeau, Joseph & Rosilda	47.33	Deschenes, Albert N.	489.31
* Blaine, Graham	1503.04	Deschenes, A.M. Heirs	4702.39
* Bloom, Danoby & Estella S.	257.28	Deschenes, Paul L.	365.57
* Bosley, Eva M.	10.45	* Deschenes, P. Edward & Mary S.	266.24
Bosworth, Frank M. Jr. & Avalon A.	672.48	Desmarais, Betty A.	482.11
* Boulerisse, Sandra	425.38	Donnelly, Patricia Ann	97.06
Butler, F. James	395.42	Donovan, Richard H. & Betty J.	724.03
Caldwell, Thomas A. & Hazel B.	190.76	Dukette, Joseph P. & Anita A.	254.13
Camp Iro, Inc.	916.13	Emerson, Margaret R.	17.28
Christian, Robert J.	68.54	Engel, Charles H.	153.50
Ciesluk, Adolph	222.34	Field, Agnes M.	73.84

Fuller, Olive M.	84.09	Sirois, Harry G.	287.42
Gilbert, Stephen deP.	616.90	Sirois, Walter G. & Alice L.	553.54
Girouard, Joseph T.	4.03	Smith, Rita J.	100.00
Given, Aylmer H. Jr. & Mary F.	184.14	Soucia, Richard & Catherine	283.68
Gobeil, Rita M.	119.34	Stewart, Leonard H. Heirs	266.69
Gordon, Donald B.	528.77	Strong, Charles	39.46
Gordon, George W. & Sharon B.	871.20	*Sweeney, Lawrence E.	138.53
Gravel, Henry H. Jr. & Maureen	132.19	Switzer, Estate	41.76
Grenier, Gerald & Roselyn	311.90	Tardiff, George Heirs	243.36
Grund, Margaret E. & Gustafson, Carl A.	212.83	Tenney, Lloyd C. Sr. & Bernice R.	73.44
Gustie, Frank E. & Isabelle M.	270.43	Tracy, Victor J.	36.58
Hagstrom, Carl J. & Blanche	385.63	Walker, Robert A. & Mary	99.65
Hall, Carl P. & Shirley M.	246.06	Webster, H. K. Co. (A.L.Coll)	143.14
Hamlen, Charles R.	243.65	White, Gordon R. & Elizabeth A.J.	181.73
Hartwell, Richard R. & Lois B.	355.79	Whitney, Harry S. Jr. & Marion G.	47.23
Keating, Lois Shaw	305.89	Boutwell, Karl J. (Inc.)	345.60
Kelley, David H.	392.26	Reed, Richard M. & Rose M.	318.82
Koski, Bruno C. & Lena S.	344.85		
Koski, Bruno W.	394.56		
Kullgren, Howard B. & Barbara A.	227.57		
* LaCroix, Philip M.	234.72	<b>UNPAID SEWER RENTAL 1969</b>	
Lambert, Wilfred	188.35	Ascani, Betty & Dino	20.00
Lang, Charles	195.84	Ascani, Duvoglio & Eliz. A.	60.00
* LaPlante, Rosanna M.	76.37	Bernard, Ephrem J. & Lea M.	40.00
Leavitt, Rosalie A.	273.02	Bibeau, Joseph & Rosilda	40.00
Hudson, Paul J. & Judith H.	174.96	Bosley, Eva M.	20.00
McCarthy, John D.	10.37	Christian, Robert J.	20.00
Hogan, Etta Heirs	406.94	David, Charles W. & Eliz. A.	20.00
McDonald, Robert E. & April G.	352.06	Deschenes, A.M. Heirs	240.00
McFadden, Richard H. & Barbara J.	233.39	Deschenes, P. Edward & Mary S.	40.00
* Maki, Alex J. & June C.	275.33	Dukette, Joseph P. & Anita A.	20.00
Martin, Peter P.	318.24	Given, Aylmer H. Jr. & Mary F.	20.00
Monadnock Christian Con. Ctr. Inc.	2356.13	Grenier, Gerard & Roselyn	40.00
Moore, Harold E. & Janet R.	10.37	Hall, Carl P. & Shirley M.	20.00
Moore, Rena M. & Elinor M.	180.58	Hartwell, Richard R. & Lois B.	20.00
Murray, Robert D.	136.22	Jaffrey Veterans Inc.	40.00
Nelson, Irvin R. & Isabelle M.	48.96	John Humiston Post No. 11	20.00
Noble, Charles J. Jr.	95.33	Keating, Lois Shaw	20.00
Ojala, William S. & Viola A.	311.04	Kelley, David H.	20.00
Olson, Richard H. & Katherine E.	257.58	Kullgren, Howard B. & Barbara A.	20.00
O'Neil, David B. & Estelle S.	366.34	LaPlante, Rosanna M.	20.00
Ouellette, Adrien D. & Alice F.	479.06	McDonald, Robert E. & April G.	20.00
Paradise, Alfred B. & Margaret E.	140.83	McFadden, Richard H. & Barbara J.	20.00
Paradise, Arthur G. & Louise A.	230.36	Martin, Peter P.	20.00
Pelkey, Lena A.	228.96	O'Neil, David B. & Estelle S.	20.00
Record, Lewis S. Jr. & Ann M.	529.06	Ouellette, Adrien D. & Alice F.	80.00
Record, Robert G. & Lena M.	207.55	Pelkey, Lena A.	20.00
Reed, Byron W. & Claire W.	22.27	Record, Lewis S. Jr. & Ann	20.00
Sasner, Edward & Bertha E.	335.23	Record, Robert G. & Lena M.	20.00
Sawtelle, Arthur F.	92.06	Sasner, Edward & Bertha	20.00
Sawtelle, Donald F. & Patricia T.	507.74	Shea, Daniel E. & Doris G.	20.00
Shattuck, David K.	134.78	Tardiff, George Heirs	40.00
Shea, Daniel E. & Doris G.	386.90	White, Gordon & Eliz. A. J.	20.00
Sirois, Harry G. & Walter G.	57.60		

#### UNPAID HEAD AND POLL TAXES 1969

A

Adams, Roger B.	7.00	Arnold, Thomas	7.00	Auger, Donna	7.00
Adams, Corinne T.	7.00	Ascani, Duvoglio A.	5.00		
Aho, Louise	7.00	Ascani, Elizabeth A.	7.00		
Amenta, Emanuel	7.00	Ascani, Severino E.	5.00		

B

Baird, James      5.00



Martin, Roger M.	5.00	Sangermano, Minnie	7.00	Wallace, Raymond J.	7.00
Martin, Dorothy	7.00	Sangermano, William N.	5.00	Wallace, Clarisse J.	7.00
Martin, Sandra L.	7.00	Sangermano, Mildred	7.00	Ward, Leslie G.	7.00
McFadden, Richard H.	5.00	Sasner, Edward	5.00	Ward, Mary R.	7.00
McFadden, Barbara J.	7.00	Sasner, Bertha E.	7.00	Watson, Rexford V.	7.00
Michaud, Yvonne M.	5.00	Sawtelle, Donald K. Jr.	5.00	Watson, Norman L.	7.00
Moore, John H. Jr.	7.00	Sawtelle, Patricia T.	7.00	Weichel, William E.	5.00
Murray, Robert D.	5.00	Scribner, Ernest R.	5.00	Weichel, Bertha	7.00
		Scribner, Lorraine R.	7.00	Wetherbee, Fred M.	7.00
N		Shattuck, Douglas	7.00	Wetherbee, Hilda	7.00
Newbegin, Robert Jr.	7.00	Shaw, William L.	7.00	Wheeler, Dorothy E.	7.00
Norcross, Wilma S.	7.00	Shea, Daniel E.	5.00	Whipple, John	7.00
		Shea, Doris G.	7.00	Whipple, Marion	7.00
O		Shea, William C.	7.00	White, Gordon R.	5.00
O'Brien, Leonard O.	5.00	Sirois, Harry G.	7.00	White, Elizabeth A. J.	7.00
Ojala, Violet A.	7.00	Smith, Rita J.	7.00	Whitney, Harry S. Jr.	7.00
Olivo, Anthony	5.00	Sorel, Franklin K.	5.00	Whitney, Marion G.	7.00
Olivo, Nancy T.	7.00	Sorel, Betti D.	7.00	Whitney, Anita M.	7.00
Olson, Richard	7.00	Soucia, Richard W. Sr.	7.00	Wise, Cathleen W.	7.00
Olson, Katherine A.	7.00	Soucia, Catherine M.	7.00	Wooster, Wallace B.	5.00
O'Neil, Daniel	7.00	Speeney, Dominic C.	7.00	Wooster, Blanche D.	7.00
O'Neil, Margaret	7.00	Speeney, Elizabeth J.	7.00	Woods, George	7.00
O'Neil, David B.	5.00	Stewart, Paul L.	7.00	Wright, Walter L.	7.00
O'Neil, Estelle S.	7.00	Stefranski, Joseph F.	7.00	Wright, Donna L.	7.00
		Stefranski, Mrs. Joseph F.	7.00		
P		Stoddard, Gladys M.	7.00		
Paquin, Henry R. Jr.	7.00	Sullivan, Sheridan J.	7.00	UNPAID HEAD	
Paradise, Alfred R.	7.00	Sullivan, Rose L.	7.00	AND POLL TAXES 1968	
Paradise, Margaret A.	7.00	Svens, Barbara A.	7.00		
Packard, Effie	7.00	Sweeney, Lawrence E.	7.00	A	
Pease, Robert W.	5.00	Sweeney, Bertha	7.00		
Pease, Nancy J.	7.00	Symonowicz, Michael J.	5.00	Aho, Louise	7.00
Pelkey, Albany	7.00	Symonowicz, Lillian B.	7.00	Alvard, Douglas S.	7.00
Pelkey, Irene	7.00	Symonowicz, Michael J. Jr.	7.00	Amenta, Emanuel	7.00
Pelkey, Lena C.	7.00	Symonowicz, Theodore J.	7.00	Auger, Richard	7.00
Pelletier, Andrew J. III	7.00			Auger, Donna	7.00
Pelletier, Marion C.	7.00	T			
Pelton, Barbara	7.00	Tabor, George M.	5.00	B	
Pelton, Donald J. Jr.	7.00	Taft, Carolyn C.	7.00		
Pelton, Elaine C.	7.00	Tatro, Gordon W.	7.00	Boudreau, Peter	7.00
Powers, Catherine F.	7.00	Tatro, Roger	7.00	Boudreau, Patricia	7.00
		Taylor, Ronald L.	7.00	Brown, Marguerite L.	2.00
R		Taylor, Gloria J.	7.00	Brunell, Jayne C.	7.00
Raymond, Dorothy A.	7.00	Taylor, Kathleen M.	7.00		
Record, Lewis S. Jr.	5.00	Taylor, Rosa M.	5.00	C	
Record, Ann M.	7.00	Taylor, Vernon P.	5.00		
Record, Robert G.	5.00	Taylor, Rebecca A.	7.00	Cook, John J.	5.00
Record, Lena M.	7.00	Tenney, Lloyd C. Sr.	7.00	Cook, Agnes	7.00
Reenstierna, James L.	7.00	Tenney, Bernice R.	7.00		
Reenstierna, Jo-Ann	7.00	Therrien, Donald P.	7.00	D	
Reynolds, Martha L.	7.00	Therrien, Joyce A.	7.00		
Riel, Robert E.	7.00	Turcotte, Sylvio R.	7.00	Davis, John E.	5.10
Rodier, Robert O.	7.00	Turcotte, Mrs. Sylvio R.	7.00	Davis, Robert C.	5.00
Rodier, Joanne	7.00	Tyler, Mary Ellen	7.00	Davis, Yvette C.	7.00
Rollins, Arthur L.	7.00	Tyler, Roger R.	7.00	Deschenes, Roland C.	5.00
Rollins, Evelyn J.	7.00			Desrosiers, Roland W.	5.00
Rulof, Robert	7.00	V		Desrosiers, Rachel A.	5.00
		Varville, Roger J.	5.00	Dodge, Elmer E.	7.00
S				Dodge, Helen E.	7.00
Sandberg, Florence H.	7.00	W		Dodge, Richard E.	7.00
		Wallace, Bertha	7.00	Dodge, Donna C.	7.00
				Duval, Marianne	7.00
				Dyer, Leslie H. Sr.	5.00

E		Wallace, Bertha	7.00	Jalbert, Rosemary	7.00
		Wilson, Ronald E.	7.00	Jewell, Daniel L.	7.00
Ellis, Elizabeth	7.00	Wilson, Patricia A.	7.00	Jewell, Ruth M.	7.00
		Wright, Chester	7.00	LaBarge, Philomena	7.00
F		Charlonne, Gerald A.	7.00	Lindgren, Alice L.	7.00
Field, John D.	5.00	Charlonne, Elizabeth	7.00	Pelton, Barbara	5.00
				Powers, Catherine F.	7.00
				Stockdale, Patricia A.	7.00
G		UNPAID HEAD		UNPAID HEAD	
Gagnon, Andre	5.00	& POLL TAXES 1967		& POLL TAXES 1965	
Gagnon, Betty I.	7.00	Ball, Richard	7.00	Dodge, Elmer A.	7.00
Gobeil, Joseph Sr.	7.00	Brown, Marguerite L.	7.00	Dodge, Helen E.	7.00
Gravel, Ruth A.	7.00	Brunnell, Jayne C.	7.00	Dodge, Richard E.	7.00
		Cook, John J.	5.00	Dodge, Donna	7.00
H		Cook, Agnes V.	7.00	Donnelly, Yvonne C.	7.00
Hautanen, Robert W.	7.00	Davis, Yvette C.	7.00	Gobeil, Joseph Sr.	7.00
Hautanen, Margaret A.	7.00	Dodge, Elmer	7.00	LaBarge, Philomena	1.00
		Dodge, Helen	7.00	Powers, Catherine F.	7.00
		Dodge, Richard	7.00		
J		Dodge, Donna	7.00	UNPAID HEAD	
Jalbert, Lionel	5.00	Donnelly, Yvonne	7.00	& POLL TAXES 1964	
Jalbert, Paul	5.00	Duval, Marianne	7.00	Dodge Donna C.	5.00
Jewell, Ruth	7.00	Dyer, Leslie H. Sr.	5.00	Dodge, Elmer	7.00
		Ellis, Elizabeth	7.00	Dodge, Helen E.	7.00
L		Gobeil, Joseph Sr.	7.00	Dodge, Richard E.	6.63
Lindgren, Alice M.	7.00	Gravel, Ruth A.	7.00	Donnelly, Yvonne	7.00
		Hautanen, Robert W.	7.00	Gobeil, Joseph Sr.	7.00
		Hautanen, Margaret W.	7.00	Powers, Catherine F.	2.89
M		Jalbert, Lionel	5.00	UNPAID HEAD	
Mahoney, Daniel	7.00	Jalbert, Paul	5.00	& POLL TAXES 1963	
Matthews, Ray E.	5.00	Jewell, Daniel L.	7.00	Dodge, Elmer A.	7.00
Matthews, S. Oralea	7.00	Jewell, Ruth	7.00	Dodge, Helen E.	7.00
Michaud, Yvonne M.	5.00	LaBarge, Philomena	7.00	UNPAID HEAD	
		Lindgren, Alice M.	7.00	& POLL TAXES 1962	
		Michaud, Yvonne	5.00	Dodge, Elmer A.	7.00
P		Norwood, Donna E.	7.00	Dodge, Helen E.	7.00
Pelkey, Albany	7.00	Pelton, Barbara	7.00	UNPAID HEAD	
Pelton, Barbara	7.00	Pelton, Donald J. Jr.	7.00	& POLL TAXES 1961	
Pelton, Donald J. Jr.	7.00	Powers, Catherine	7.00	Dodge, Elmer E.	7.00
Pelton, Elaine C.	7.00	Stockdale, Patricia A.	7.00	Dodge, Helen E.	7.00
Powers, Catherine F.	7.00	Symonowicz, Michael J. Sr.	5.00	UNPAID HEAD	
		Symonowicz, Lillan B.	7.00	& POLL TAXES 1960	
		Wallace, Bertha	7.00	Dodge, Elmer A.	7.00
S		Wilson, Ronald E.	7.00		
Stebbins, Fred C.	7.00	Wilson, Patricia A.	7.00		
Sullivan, Sheridan	7.00				
Sullivan, Rose	7.00	UNPAID HEAD			
Sweeney, Lawrence G	7.00	& POLL TAXES 1966			
		Ball, Richard A.	7.00	UNPAID HEAD	
T		Dodge, Elmer A.	7.00	& POLL TAXES 1961	
Taylor, Gloria J.	7.00	Dodge, Helen E.	7.00	Dodge, Elmer E.	7.00
Therrien, Donald P.	7.00	Dodge, Richard E.	7.00	Dodge, Helen E.	7.00
Therrien, Joyce A.	7.00	Dodge, Donna C.	7.00	UNPAID HEAD	
		Donnelly, Yvonne	7.00	& POLL TAXES 1960	
V		Dyer, Leslie H. Sr.	5.00	Dodge, Elmer A.	7.00
Varville, Roger J.	5.00	Gobeil, Joseph Sr.	7.00		
		Gravel, Ruth A.	7.00		
W		Hautanen, Margaret B.	7.00		
Wallace, Dewey W.	7.00	Jalbert, Lionel	5.00		

## UNPAID PROPERTY TAX 1968

## UNPAID SEWER RENTALS 1968

Desrosiers' Auto Sales

28.00

Bernard, Ephrem J. &amp; Lea M.

40.00

\* Partial payment made since 1st of year.

"I hereby certify that the above list showing the names and amounts due from each delinquent taxpayer as of 31st December 1969, on account of the tax levies from 1960 to 1969 to be correct to the best of my knowledge and belief."

/s/ Raymond J. Desmarais  
Tax Collector

## REPORT OF THE JAFFREY PLANNING BOARD

FOR THE YEAR ENDING DEC. 31, 1969

In working toward the goal of establishing subdivision regulations, The Planning Board of the Town of Jaffrey has been conducting a study of Jaffrey's resources and capabilities. To this end the Board has caused to be prepared, in cooperation with Cheshire County Conservation District, a general interpretive soil report of the town. The general soil map shows the pattern and distribution of relatively broad groups of soils. It is intended only as a general guide and it is useful for general planning and predicting soil limitations for certain specific uses. This report is on file at the Town Office and is available for use.

It is anticipated that 1970 will see the completion of the subdivision regulations.

Dr. Franklin W. Sterling  
B. Leonard Krause  
Joseph J. Crocker  
Edward J. Shea  
H. Charles Royce  
\* Peter B. Davis  
\*\* Francis LaFreniere

\* Chairman

\*\* Representative from the Board of Selectmen

# TOWN TREASURER'S REPORT

YEAR ENDING DEC. 31, 1969

CASH IN BANK, December 31, 1968 . . . . . \$148,235.06  
 RECEIPTS: Jan. 1, 1969 to Dec. 31, 1969 . . . 1,159,386.61  
\$1,307,621.67

EXPENDITURES: Jan. 1, 1969 to Dec. 31, 1969  
1,125,220.54

CASH IN BANK, December 31, 1969 . . . . . \$182,401.13

CASH IN HANDS of Treasurer: Deposited after  
 close of Books: 1969 Dog Licenses . . . \$45.20  
 1969 Taxes Collected .. 641.57      650.77  
\$183,091.90

**DETAILED STATEMENT OF RECEIPTS:**

**TREASURER, STATE OF NEW HAMPSHIRE:**

1969 Sewer Allocation Grant \$11,051.00  
 TRA Payrolls Reimbursed 3,942.23  
 Interest & Dividends Tax 78,859.71  
 1969 Savings Bank Tax 4,916.81  
 1969 Railroad Tax 214.73  
 Recovery OAA 43.22  
 ½ cost of Fire Wardens Meetings 16.40  
 ½ cost of Police Radio 318.50  
 1969 Rooms & Meals Tax 10,976.58  
 1968 Porcupine Bounties Reimbursed 12.00  
 1969 Head Tax expense Reimbursed 51.47  
\$110,402.65

**ALBERT J. MORIN, TOWN CLERK:**

1968 Auto Permits issued 1,158.52  
 1969 Auto Permits issued 35,958.82  
 1969 Building permits issued 76.00  
 1969 Filing Fees 11.00  
 1968 Dog Licenses issued 7.40  
 1969 Dog Licenses issued 685.20  
 Miscellaneous Income 4.25  
 Overdeposited .27  
 Recount Fee 10.00  
\$37,911.46

**JAFFREY PUBLIC LIBRARY:**

Social Security Contributions 312.00  
 Group Insurance Contributions 46.20  
\$358.20

**MONADNOCK NATIONAL BANK:**

Loan in anticipation of Taxes \$250,000.00  
\$250,000.00

**LAKE CONTOOCCOOK:**

Parking receipts from Beach 1,397.04  
\$1,397.04

**JAFFREY POLICE DEPARTMENT:**

1969 Bicycle Registrations 42.50  
 Miscellaneous Income 123.11  
 Insurance Claim for Fire Loss 63.16  
\$228.77

**LICENSES ISSUED:**

Jaffrey Bowling Center, Bowling Alley 130.00  
 St. Patrick's Church, Beano 120.00  
 Phyllis M. Duval, Trailer Park 50.00  
 Norman J. & Edith A. Peard, Trailer Park 50.00  
\$350.00

**JAFFREY DISTRICT COURT:**

Balance of 1968 Account 6,132.98  
 Balance of 1969 Account 7,738.36  
\$13,871.34

**CONANT CEMETERY TRUSTEES:**

Interest & Dividends 1,146.50  
\$1,146.50

**JAFFREY FIRE DEPARTMENT:**

Reimbursed: Town of Rindge, N.H. 76.00  
 Reimbursed: Town of Stoddard, N.H. 200.00  
 Miscellaneous Income 41.00  
\$317.00

**JAFFREY AERONAUTICAL FUND:**

1968 Reimbursement 6.20  
 N.H. Ball Bearing, Rental 1.00  
\$7.20

**RAYMOND J. DESMARAIS, TAX COLLECTOR:**

1969 Poll Taxes 2,264.00  
 1969 Head Taxes 7,329.50  
 1969 Head Taxes Penalties 33.50  
 1969 Property Taxes 599,679.01  
 1969 Int. & Pens. on Taxes 51.95  
 1969 Timber Yield Taxes 1,013.48  
 1969 Bank Stock Taxes 1,957.25  
\$612,328.69

1968 Poll Taxes 399.90  
 1968 Property Taxes 39,242.98  
 1968 Int. & Pens. on Taxes 1,179.73  
 1968 Head Taxes 1,250.00  
 1968 Head Taxes Penalties 127.00  
 1968 Tax Sale Redemptions 1,339.47  
 1968 Int. & Costs 23.97  
\$43,563.05

1967 Tax Sale Redemption 691.13  
 1967 Int. & Costs 50.01  
 1967 Poll Taxes 30.00  
 1967 Int. 3.00  
 1967 Head Taxes 95.00  
 1967 Head Tax Penalties 9.50  
\$878.64

1966 Poll Taxes 4.82  
 1966 Interest .60  
 1966 Head Taxes 15.00  
 1966 Head Taxes Penalties 1.50  
\$21.92

1964 Head Taxes	5.00	Donald Switter	15.00
1964 Head Taxes Penalties	<u>.50</u>	Rita M. Taylor	15.00
	<b>\$5.50</b>	Hector Courchene	15.00
		Stella A. Pillsbury	15.00
1963 Head Taxes	5.00	Ann Chamberlain	15.00
1963 Head Taxes Penalties	<u>.50</u>	Jeanne Williams	15.00
	<b>\$5.50</b>	Patrick J. Varville	15.00
		June C. Maki	15.00
			<u>\$478.50</u>

**JAFFREY HIGHWAY DEPARTMENT:**

Jaffrey Water Works	249.10
Jaffrey Police Dept. - 1968 Gasoline	661.57
Jaffrey Police Dept. - 1969 Gasoline	279.44
Hilda L. Conant	24.00
Monadnock Christian Conference Center	8.00
Frederick W. Millar	6.00
Gulf Oil Corp., Refund	600.96
Norman J. Peard	696.40
Henry J. Belletete	50.85
Jaffrey School District	39.20
Paul L. Deschenes	21.53
Atlas Display Fireworks	7.28
Silver Ranch, Inc.,	275.51
Lloyd C. Dunning	75.28
Pine Eden Association	35.00
Kathleen G. Cournoyer	145.00
Emerson Pond Association	50.00
Reginald C. Hill	29.73
Alfred P. Sawyer	10.00
Robert R. Mason	41.25
Paul A. Leach	59.50
Rosanne D. Deschenes	4.25
George W. Schoerner	20.00
Alvah Niemela	59.25
Robert E. Bussiere	41.50
J. Crocker Metal Co.	14.50
Ernest E. Norwood	56.25
Derry Paving Co.,	36.25
Frederick Schaffner	30.00
Franklin Pierce College	36.00
James W. Roberts	41.25
	<u>\$3,704.85</u>

**JAFFREY WATER WORKS:**

Payment on Bonds & Interest	35,593.75
Soc. Sec. Conts.	490.65
Withholding Taxes	13.10
Blue Cross-Blue Shield	320.86
Overalls	1.48
Retirement Conts.	336.64
Insurance	720.00
	<u>\$37,476.48</u>

**TOWN OF JAFFREY SEWER FUND:**

1968 Sewer Construction costs reimbs.	5,838.89
Soc. Sec. Conts.	59.03
Withholding Taxes	173.60
Blue Cross-Blue Shield	13.78
Overalls	14.80
1969 Sewer Construction Costs Reimbs.	2,204.96
	<u>\$8,305.06</u>

**TRUSTEES OF TRUST FUNDS:**

Police Cruiser Reserve Fund	1,400.00
Highway Dept. Equipt. Reserve Fund	27,963.00
Conant Cem. Perpetual Care Fund	3,034.28
Baptist Cem. Perpetual Care Fund	180.25
Cutter Cem. Perpetual Care Fund	656.51
Old. Bury. Grd. Perpetual Care Fund	881.07
Library Lawn Fund	400.18
Shattuck Park Fund	50.21
Conant Cem. Repair Fund	95.33
Conant Indigent Fund	259.65
Conant Cem. Imp. Fund	599.15
	<u>\$35,519.63</u>

**ALICE E. E. LEHTINEN, TOWN HISTORY AGENT:**

**SALE OF HISTORIES:**

Bertha McFayden	15.00
Shirley B. Burrage	15.00
N.S. Heath	15.00
Gen. Book Co.	12.50
Richard Shattuck	15.00
Lauraette C. Sawtelle	15.00
William C. Bemis	15.00
Paul J. Kidder (2)	30.00
George Caldwell (2)	31.00
Phyllis S. Shippee (2)	30.00
Goodspeed's Book Store (3)	45.00
Edwin Butters	15.00
Florence P. Smith	15.00
Alexa Maki	15.00
Thelma W. Brown	15.00
Alfred P. Sawyer (4)	60.00

**MISCELLANEOUS:**

Sale of Town Maps	18.95
Ski Tow Contributions	43.00
Silver Ranch, Inc. Sale of Transit	100.00
Blue Cross-Blue Shield Refund	116.17
Cournoyer Ins. Agency, Damage to Bathhouse	526.98
Patty P. Calkins, Cont. for Old Mtg. House	75.00
Jaffrey School District, Garage Rent	300.00
V.I.S., Reimbs. for Flag Purchase	69.30
History Committee, Soc. Sec. Conts.	192.00
Jaffrey Lions Club, Skating Rink	308.00
	<u>\$1,749.40</u>

**TOTAL RECEIPTS**

\$1,160,077.38

**ALBERT J. MORIN**  
Town Treasurer



**SEWER MAINTENANCE FUND**  
Year ending Dec. 31, 1969

CASH on hand, Dec. 31, 1968	\$13,863.69
<b>RECEIPTS:</b>	
Raymond J. Desmarais, Tax Collector:	
Sewer Rentals collected	15,565.57
Sewer Entrance Fees received	550.00
Monadnock Savings Bank, Withdrawal	400.00
<b>RECEIPTS:</b>	
Silver Ranch, Inc.	97.61
Randy P. Cournoyer	5.25
F.W. Green Estate, Inc.	101.70
	<u>\$16,720.13</u>
	<u>\$30,583.62</u>
 <b>EXPENDITURES:</b>	
Highway Department:	
Sewer Maintenance	5,751.38
Route No. 124 Sewer	4,210.07
Jaffrey Center Sewer	4,784.70
Town of Jaffrey – 1968 Sewer	
Exps. Reimbs.	5,838.89
F. Mei & Co.	34.95
Don Murran, Sewer	
Rental Refunded	60.00
J. Oren Belletete	130.00
Evans & Devlin	36.80
Smith Services	300.00
	<u>\$21,146.79</u>
CASH on Hand, Dec. 31, 1969	<u>\$9,437.03</u>

**ALBERT J. MORIN**  
Town Treasurer

**WHITE PINE  
BLISTER RUST CONTROL**

Town of Jaffrey

Blister Rust Control area in town	19722 ACRES
Pine Area	10945 ACRES
Area Detailed Mapped	17134 ACRES
Area Now on Maintenance	17134 ACRES
 Work Coming up in 1970	
Maintenance Eradication	1026 ACRES
Remarks: \$100.00	

District Supervisor, L.A. Hackett  
Date: Nov. 1, 1969

# TOWN CLERK'S REPORT

Year ending Dec. 31, 1969  
1968 DOG LICENSES ISSUED

Type	No. Issued:	Cost Each:	Amount Received
Male	2	1.00	\$2.00
Spayed Fem.	5	1.00	5.00
Female	1	2.00	<u>2.00</u>
			9.00
Commissions Paid			1.60
Net Paid			7.40
Remitted to Treasurer			7.40

## 1969 DOG LICENSES ISSUED

Male	154	2.00	308.00
Female	24	5.00	120.00
Spayed Fem.	109	2.00	218.00
Kennel	4	25.00	100.00
Male	1	1.25	1.25
Male	8	1.00	8.00
Spayed Fem.	2	1.00	2.00
Female	1	3.00	3.00
Female	1	2.50	2.50
Female	1	2.25	<u>2.25</u>
Penalties			795.00
Commissions Paid			60.60
Net Paid			734.40
Remitted to Treasurer			734.40

### FILING FEES:

1969 Filing Fees Received	11.00
Recount Fee	<u>10.00</u>
	21.00

### BUILDING PERMITS:

1969 Building Permits Issued: 38 Permits @ \$2.00 each	76.00
---	-------

### AUTO PERMITS

1968 Auto Permits Issued:

No. Issued:	
324244 – 324300	
548801 – 548857	1,158.52

Nos. Voided:

324244 548811  
324245 548843  
324291 548849  
324294 548854  
324299 548855

1969 Auto Permits Issued:

226001 – 228400	
104601 – 104650	
132601 – 132700	
139554 – 139600	
542301 – 542400	
098501 – 098509	
Remitted to Town Treasurer	35,958.82

Nos. Voided:

226152 227159	228165	228386
226221 227482	228174	228393

226225	227531	228175	104627
226370	227532	228197	132639
226416	227561	228204	139582
226425	227637	228206	542345
226431	227659	228228	
226441	227919	228233	
226477	227996	228251	
226483	228057	228267	
226499	228060	228278	
226994	228146	228369	
227032	228164	228385	

ALBERT J. MORIN  
Town Clerk, Jaffrey, N.H.

*LUIGI CILLI FUND*

*CONANT  
CEMETERY TRUSTEES*

Year ending Dec. 31, 1969

BALANCE on hand as of December 31, 1968      \$1492.99

RECEIPTS:

Trustees of Trust Funds, 1969 Income	2709.29
Reimbursement	<u>150.00</u>
	4352.28

EXPENDITURES:

Disbursement, Direct Aid	3034.84
Expenses	<u>5.15</u>
	3039.99

BALANCE on hand, December 31, 1969      \$1312.29

CASH on Hand, Dec. 31, 1968      -0-

RECEIPTS:

The Conn. Bank & Trust Co., Int. & Div., from Mark S. Bradley Estate	<u>\$1,146.50</u>
---	-------------------

REMITTED:

Town Treasurer, Jaffrey, N.H.	<u>\$1,146.50</u>
-------------------------------	-------------------

CASH on Hand, Dec. 31, 1969      -0-

ARTHUR H. RIVARD  
Overseer of Public Welfare

FRANCIS L. LAFRENIERE  
WILLIAM W. TORREY  
ALFRED J. CHRISTIAN  
Selectmen of Jaffrey,  
Conant Cemetery Trustees

*ALICE W. POOLE FUND*

FOR YEAR 1969

Cash on hand January 1, 1969	\$4,601.94
Received from Trustees of Trust Funds	8,925.78
Payments on Loans	<u>6,535.65</u>
TOTAL	\$20,063.37

Disbursements, 1969	
Loans to Students	\$10,099.00
Miscellaneous	4,763.49
Cash on hand December 31, 1969	<u>5,200.88</u>
TOTAL	\$20,063.37

Respectfully Submitted,  
Claire C. Moore  
Alice W. Poole Fund, Treasurer

# DETAILED STATEMENT OF PAYMENTS

## GENERAL GOVERNMENT

### TOWN OFFICERS SALARIES:

Madalene C. Smith, Selectman	166.65
Francis L. LaFreniere, Selectman	835.00
Alfred J. Christian, Selectman	1,200.00
William W. Torrey, Selectman	1,000.00
Raymond J. Desmarais, Tax Collector's Comms.	5,221.56
Albert J. Morin, Town Clerk, Salary	100.00
Albert J. Morin, Auto Permits	2,777.00
Albert J. Morin, Drawing Jurors	6.00
Arthur H. Rivard, Overseer of Pub. Welfare	500.00
Theodore R.A. Lambert, Auditor	100.00
Roger R. Smith, Auditor	100.00
Albert J. Morin, Town Treas., Salary	500.00
George A. Sirois, Town Clock Agent	500.00
Albert J. Morin, Clerical	4,770.00
Albert J. Morin, Budget Comm. Clerk	100.00
Randy P. Cournoyer, Trustee, Secy.	500.00
	<u>\$18,376.21</u>

### TOWN OFFICERS EXPENSES:

N.H. Municipal Association	185.00
R.H. Donovan, Dog Expenses	160.75
N.E. Assn. of Town Clerks	2.00
D. Reed Chaplin, Register of Deeds	234.54
Savron Graphics	44.95
Alice E.E. Lehtinen, Town History Agent	139.00
N.H. Town Clerks Assn.	6.00
William W. Torrey, Car Expense	95.45
Union Leader Corp.	111.24
Transcript Printing Co.	161.00
Keene Publishing Corp.	18.00
Monadnock Ledger Inc.	2,102.80
W.E. Aubuchon, Co., Inc.	1.80
Belledeu & Co., Inc.	261.69
3 M Bus. Products Sales	410.24
Branham Publishing Corp.	15.65
William J. Murray	8.00
Keene Ind. Paper Co.	27.07
Assoc. of N.H. Assessors	5.00
R.C. Woodman Co.	15.00
United Auto Supply Co.	1.95
G. H. Tilden Co.	282.63
Roger R. Smith	4.00
Francis L. LaFreniere, Car expense	122.77
Postmaster, Jaffrey, N.H.	550.82
John E. Morton	29.25
Arthur H. Hunt	6.75
Monadnock National Bank	12.00
Burroughs Corporation	4.50
Granite State Stamp Co.	3.50
Wheeler & Clark	56.85
Forbes Magazine	17.00
Albert J. Morin	33.24

Francis R. Chamberlain	7.88
Raymond J. Desmarais	115.16
N.H. Tax Collectors Assn.	5.00
Sims Press, Inc.	40.75
Superintendent of Documents	2.00
Lauraette C. Sawtelle	45.70
B. & M. Railroad Corporation	10.00
J. J. Moreau & Sons, Inc.	69.30
Edson C. Eastman Co.	33.25
Homestead Press, Inc.	50.49
Village Card Shop	3.45
Friden, Inc.	52.00
Tenney, Fritz & Combs	7.50
Treas., State of N.H.	19.96
W. W. Torrey, Tax Work	450.00
Arthur H. Rivard, Dog Constable	100.00
Larry's, Hobbies,	18.90
	<u>\$6,161.78</u>

### ELECTION & REGISTRATION EXPENSES:

David R. Sawyer, Moderator	15.00
George W. Gordon, Ballot Clerk	15.00
George A. Hart, Ballot Clerk	15.00
Nancy H. Moore, Ballot Clerk	15.00
Hazel H. Despres, Ballot Clerk	15.00
Fay S. Sawyer, Ballot Clerk	15.00
Lena A. Saveall, Ballot Clerk	15.00
Charlotte I. Duval, Ballot Clerk	15.00
Myrtle J. Hazleton, Supervisor of Checklist	65.60
William A. Blair, Supervisor of Checklist	25.60
Jaffrey Lunch	16.50
Transcript Printing Co.	45.00
Monadnock Ledger, Inc.	7.00
	<u>\$279.70</u>

### DISTRICT COURT:

Bernard J. Hampsey, Jr., Justice	2,800.00
William D. Tribble, Special Justice	60.00
Kenneth A. Brighton, Special Justice	40.00
Raymond J. Desmarais, Clerk of Court	1,680.00
3 M Bus. Products	304.74
Wilfred J. LaBrie	288.40
Josephine L. Ouellette	10.00
Monadnock Millwork	55.00
Paul A. Lavoie	425.00
Elite Laundry, Inc.	2.00
Brighton, Taft, Fernald & Hampsey	30.00
	<u>\$ 5,695.14</u>

### TOWN OFFICE AND OTHER BUILDINGS:

Wilfred J. Varville	1,301.15
Worcester Sanitary Supply Co.	122.60
Paul F. Berliner	216.60
Deschenes Oil Co.	778.29
United Auto Supply Co.	22.62
John G. Heil	167.00

Elite Laundry, Inc.	72.00
Keene Ind. Paper Co.	25.72
W.E. Aubuchon Co., Inc.	3.32
Roland P. Archambault	57.50
Wilfred J. LaBrie	59.10
Belletete's Supermarket	1.26
David Griffin	19.00
William E. Bailey	13.00
Belletete's, Inc.	23.70
George M. Fontaine	4.65
F. Mei & Co.	45.00
Paul Lavoie	635.00
James Vorce	990.00
Korpi's Mobile Station	.82
Philip R. LaBrie	34.50
Kem Mfg. Co.	224.73
Rochester Germicide Co.	45.70
Roy's Bike Shop	5.00
<b>OLD MEETING HOUSE:</b>	
Wilfred H. Boudrieau	250.47
Frederick Richardson	100.00
	<u>3,218.73</u>

Roy's Service Station	11.60
Mack's Men's Shop	338.13
Walt's Signs	24.00
Keene Two Way Radio	10.25
Red's Atlantic Service	5.55
American Safety League	53.73
Department of Safety	15.55
Silver Ranch, Inc.	1.74
3 M Bus. Products	304.73
F.W. Sterling, M.D.	15.00
Belletete's Inc.	138.70
Federal Signs & Signals Corp.	5.60
Del Chemical Corp.	61.55
Village Card Shop	.98
W.E. Aubuchon, Co., Inc.	2.98
Wilfred J. LaBrie	35.20
G.H. Tilden & Co.	19.40
Berger Uniform Inc.	324.35
Paul A. Lavoie	50.00
Monadnock Community College	40.00
	<u>\$1,943.48</u>
	\$32,007.46

#### PROTECTION OF PEOPLE & PROPERTY

##### POLICE DEPARTMENT:

Arthur H. Rivard, Chief	7,020.00
Leonard C. Baker, Reg. Officer	6,238.34
Larry F. Pond, Reg. Officer	6,071.58
John E. Morton, Reg. Officer	1,983.63
Albert W. Christian, Special Officer	1,085.00
Robert F. Bunce, Special Officer	253.63
Francis R. Chamberlain, Special Officer	900.38
Arthur H. Hunt, Special Officer	751.51
John A. LaFreniere, Special Officer	1,057.63
Francis T. Lambert, Sr., Special Officer	799.88
Girard D. Marrotte, Special Officer	61.08
Edmund E. Robichaud, Special Officer	189.25
Lloyd F. Wellington, Special Officer	73.50
Leslie H. Dyer, Jr., Special Officer	64.00
James J. Plouffe, Special Officer	32.00
Edith A. Peard, Police Matron	24.75
	<u>\$26,606.16</u>

##### CRUISER & COMMUNICATIONS EXPENSES:

Highway Dept., 1968 Gasoline Acct.	564.89
Highway Dept., 1969 Gasoline Acct.	669.39
Hackler Motor Sales, Gasoline & Repairs	1,391.08
Hackler Motor Sales, Radio Installation	35.00
John A. Connare, Inc., Tires	160.46
General Electric Corp., Radio	<u>637.00</u>
	3,457.82

##### OTHER EXPENSES:

United Auto Supply Co.	53.64
Elite Laundry, Inc.	72.00
Chase's, Inc.	3.70
Sargent-Sowell Co.	33.55
N.H. Fire & Safety Equipment Co.	120.00
Sim's Press, Inc.	140.95
Monadnock Ledger, Inc.	30.00
Don's Sunoco Station	18.75
Ed's Texaco Station	11.85

##### FIRE DEPARTMENT: PAYROLL FOR 1969:

Paul A. Leach	373.35
Orin F. Letourneau	164.90
Jasper B. Brown	131.75
George J. Blanchette	226.15
Louis C. Tremblay	106.75
Jake A. Jalbert	103.05
Arthur G. Blair	79.00
Samuel L. LaFreniere	116.00
Francis H. Bourgeois	97.50
Roland A. Lambert	119.90
Francis E. Devlin	180.85
Paul I. Devlin	157.65
William A. Blair	64.20
Charles P. Enos	165.05
Leo J. Bourque	56.80
Robert F. Bunce	241.90
Donald K. Sawtelle	112.50
Joseph T. Griffin	58.65
Edmund E. Robichaud	171.70
Alfred A. Merrill	143.75
Arthur F. Lambert	75.30
Wilfred Lambert, Jr.	69.75
William E. Devlin, Jr.	77.15
Clifford Pelkey	82.70
Melvin A. Taylor	79.00
Joseph P. Manning	106.75
George A. Sirois	84.55
John A. White	138.20
Daniel E. Shea	58.65
William E. Hautanen	119.70
Charles J. Duval	143.75
Albany Pelkey	71.60
Bertrand Fournier	103.05
Walter W. Hautanen	106.75
Vincent A. Pomponio	97.50
Donald J. Pelton, Jr.	<u>101.20</u>
	\$4,387.00

##### SUPPLIES, MAINTENANCE EXPENSES:

Butler Oil Co.	624.48
----------------	--------

Keene Two Way Radio	397.35
Del Chemical Corp.	286.41
Jaffrey Highway Dept.	51.72
Ideal Roydon Tire Co.	182.74
Duval Oil Co.	85.30
Belletete's, Inc.	197.38
United Auto Supply Co.	3.33
Monadnock Clinic	6.00
State of New Hampshire	9.42
D. P. Robidoux	5.00
Red's Atlantic Service	11.45
Boutwell's Garage	11.65
D.D. Bean & Sons Co.	164.40
W.E. Aubuchon, Co., Inc.	9.78
Ed's Texaco Service	23.07
N.H. Fire & Safety Equipt. Co.	95.50
Christie & Thomson, Inc.	125.09
Paul A. Leach	32.79
Sawyer's Pharmacy	1.25
N.E. Assn. of Fire Chiefs	15.00
Southwestern N.H. Mutual Aid	6.00
Fire Hydraulics Corp.	36.00
The Trumpet	13.50
Public Service Co. of N.H.	29.75
Earl R. Porter, Inc.	45.50
Forcier's Supermarket	7.31
	<u>2,477.17</u>

**EQUIPMENT:**

Blanchard Associates	232.11
Electronics	278.00
Wachusett Tank & Welding	200.00
N.H. Fire & Safety Equipt. Co.	149.40
Duxbury Electronics	197.00
Harry E. MacKenzie	300.00
C.H. Powell Co.	542.25
Charles J. Duval	200.00
	<u>\$2,098.76</u>

**RED NETWORK:**

Bliss-Gamewell	10.86
	<u>\$8,973.79</u>

**BLISTER RUST CONTROL:**

Treas., State of N.H., 1969 Approp.	100.00
	<u>\$100.00</u>

**BOUNTIES:**

Albert J. Morin, Bounties Paid Out	26.00
	<u>\$26.00</u>

**INSURANCE & TOWN OFFICERS BONDS:**

Monadnock Insurance Agency	381.60
Eaves Insurance Agency	360.40
Cournoyer Insurance Agency	7,536.94
Lloyd F. Wellington	361.25
	<u>\$8,640.19</u>

**HEALTH DEPARTMENT:**

John G. Heil, Health Officer	500.00
	<u>\$500.00</u>

**VITAL STATISTICS:**

Albert J. Morin, Town Clerk	149.50
	<u>\$149.50</u>

**TOWN DUMP:**

Paul J. Cota	1,678.00
Nelson E. Letourneau	2,726.50
Louis L. Letourneau	1,233.00
Highway Department, Jaffrey, N.H.	780.76
William P. Smith	880.25
Duval Oil Co.	75.73
Monadnock Ledger, Inc.	36.00
Richard M. Letourneau	214.50
Belletete's Inc.	27.36
Belletete's Supermarket	9.93
W.E. Aubuchon Co., Inc.	6.55
John G. Heil	15.00
James N. Vorce	161.13
United Auto Supply Co.	9.03
	<u>\$7,853.74</u>

**HIGHWAYS & BRIDGES:**

**SUMMER:**

Highway Dept., Jaffrey, N.H.	25,836.57
	<u>\$25,836.57</u>

**TARRING:**

Highway Dept., Jaffrey, N.H.	6,641.87
Keene Paving Co.	5,668.75
	<u>\$12,310.62</u>

**WINTER:**

Highway Dept., Jaffrey, N.H.	44,521.44
J. Crocker Metal Co.	13.50
William P. Smith	407.00
Monadnock Ledger, Inc.	69.30
Transcript Printing Co.	14.50
	<u>\$45,025.74</u>

**TOWN ROAD AID CONSTRUCTION:**

Highway Dept., Jaffrey, N.H.	3,270.93
Treas., State of N.H., 1969 Approp.	1,429.99
	<u>\$4,700.92</u>

**GENERAL HIGHWAY EXPENSES:**

Belletete's Inc.	41.17
D.D. Bean & Sons Co.	10.03
G.H. Tilden & Co.	8.88
Highway Dept., Jaffrey, N.H.	1,079.63
W. E. Aubuchon Co., Inc.	47.63
Red's Atlantic Service	3.00
Walt's Signs	116.00
Francis L. LaFreniere	200.85
	<u>\$1,507.19</u>

**TREE WORK:**

Richard M. Letourneau	605.60
Highway Dept., Jaffrey, N.H.	65.40
R.C. Woodman, Co., Inc.	52.00
Chase Tree Service	406.90
	<u>\$1,129.90</u>

**STREET LIGHTS & TELEPHONE:**

Publ. Service Co. of N.H., Street Lights	12,126.82
Publ. Service Co. of N.H., Building Lights	3,662.96
New England Telephone Co.	2,519.78
Wilfred H. Boudrieau, Police Phone	12.76

Wilfred H. Boudrieau, Christmas lights	22.35
Lauraette C. Sawtelle, Christmas lights	17.50
Wilfred J. LaBrie, Christmas lights	114.04
United Auto Supply Co.	10.96
	<u>\$18,487.17</u>

#### PUBLIC SERVICES

<b>LIBRARY:</b>	
John Balentine	679.75
Shirley B. Burrage	1,736.00
Wilma H. Jewell	91.50
Letourneau Gas & Oil Co.,	589.74
State of N.H., Soc. Sec. Conts.	312.00
Chase's Inc.	446.25
Philip LaBrie	10.50
	<u>\$3,865.74</u>

<b>LIBRARY LAWN:</b>	
Belletete's Inc.	45.80
Philip R. LaBrie	451.77
Henry J. Belletete	12.00
	<u>\$509.57</u>
	<u>\$4,373.51</u>

<b>WELFARE:</b>	
Arthur H. Rivard, Overseer of Public Welfare	7,000.00
	<u>\$7,000.00</u>

<b>MEMORIAL DAY:</b>	
Jaffrey Memorial Day, 1969 Appropriation	400.00
	<u>\$400.00</u>

<b>WATER UTILITIES:</b>	
Jaffrey Water Works	300.00
	<u>\$300.00</u>

#### CEMETERIES

<b>CONANT CEMETERY:</b>	
Leon E. Jackson	1,850.00
Jaffrey Highway, Gasoline	44.96
Highway Dept., Jaffrey, N.H.	16.05
Moore's Service Station	243.00
Charles E. Carey	1,132.27
Elmer E. Dodge	1,012.19
Altieri Farinoli	657.89
W.E. Aubuchon Co., Inc.	86.87
Leon E. Jackson, Supplies	134.83
William F. Brooks, Sr.	7.88
Robert Birmingham	54.25
Rand Desrosiers	396.65
Richard M. Letourneau	150.00
The Harris Construction Co.	13.22
Henry J. Belletete	48.00
Jaffrey Water Works	372.00
Stephen Chamberlain	58.40
George N. Fontaine	413.55
Peterborough Granite Works	70.00
Raymond Duval	49.80
Roland W. Desrosiers	5.00

Pur Sang Engineering	17.52
Gerry Boucher	360.39
Octave J. Bernier	6.00
	<u>\$7,200.72</u>

<b>BAPTIST CEMETERY:</b>	
Charles E. Carey	43.75
Elmer E. Dodge	78.75
Altieri Farinoli	43.75
Robert Birmingham	5.25
Rand Desrosiers	5.25
Leon E. Jackson	3.50
	<u>\$180.25</u>

<b>CUTTER CEMETERY:</b>	
Charles E. Carey	175.88
Elmer E. Dodge	194.25
Altieri Farinoli	64.88
Leon E. Jackson	136.50
Robert Birmingham	7.00
Rand Desrosiers	18.00
Highway Dept., Jaffrey, N.H.	60.00
Richard M. Letourneau	75.00
	<u>\$731.51</u>

<b>PHILIPS CEMETERY:</b>	
Smith's Services	135.00
Elmer E. Dodge	21.00
Altieri Farinoli	21.00
Robert Birmingham	21.00
Rand Desrosiers	21.00
Leon E. Jackson	21.00
	<u>\$240.00</u>

<b>OLD BURYING GROUND:</b>	
Charles Carey	163.43
Elmer E. Dodge	191.63
Altieri Farinoli	88.38
Leon E. Jackson	139.13
Rand Desrosiers	3.50
Highway Dept., Jaffrey, N.H.	55.00
	<u>\$641.07</u>
	<u>\$8,993.55</u>

#### RECREATION

<b>SKI TOW:</b>	
Wilfred J. Duguay	293.00
Kevin O'Brien	31.00
Michael O'Brien	19.00
State of N.H., Ski Tow Reg.	10.00
	<u>\$353.00</u>

<b>SKATING RINK:</b>	
Rosalie A. Leavitt	250.00
Leonard Martin	58.00
	<u>\$308.00</u>

<b>SHATTUCK PARK:</b>	
William P. Smith	151.90
Belletete's, Inc.	29.10
	<u>\$181.00</u>

<b>PARKS, COMMONS, ETC.:</b>	
Roland P. Archambault	20.00
David Griffin	17.50
Elmer E. Dodge	23.50
Leon E. Jackson	17.75
R.C. Woodman, Inc.	40.00
Charles Carey	12.25
	<u>\$131.00</u>

**HUMISTON FIELD:**

Anthony Olivo	262.00
Joseph T. Griffin	559.12
Belletete's Inc.	174.76
Don's Sunoco Service	31.10
Dale Griffin	6.00
David Griffin	10.50
Gerald Elliott	162.00
Henry J. Belletete	48.00
George N. Fontaine	45.30
Daniel Griffin	8.00
Cardigan's Sport Store	269.00
F. Mei & Co.	41.25
Leo U. LeClair	59.00
Wilfred H. Boudrieau	2.30
	<u>\$1,678.33</u>

**BEACH:**

Oliver R. Burgoyne	78.00
Belletete's Inc.	31.42
Roland P. Archambault	170.50
Simon's Jewelers	15.50
Joyce Tilton	6.00
Sawyer's Pharmacy	3.90
James Vorce	71.60
Highway Dept., Jaffrey, N.H.	865.01
Paul J. Kidder	460.00
Theodore Symonowicz	30.00
Richard Roy	1,180.03
Richard Roy, Supplies	30.50
Peterborough Basket Co.	43.20
John B. Robichaud	499.00
Blaisdell's Sport Shop	260.55
Vincent M. Adams	389.00
Janet A. Duval	742.00
Samuel LaFreniere	256.00
Myrna L. Howard	24.00
John G. Heil	36.88
Gary Donovan	52.00
Walt's Signs	75.00
W.E. Aubuchon Co., Inc.	9.48
Smith's Services	140.00
	<u>\$5,469.57</u>

**MISCELLANEOUS**

**LEGAL EXPENSES**

William D. Tribble, 1968	
Legal Expenses	<u>\$250.00</u>
	\$250.00

**HISTORY COMMITTEE**

Jaffrey History Committee	<u>4,500.00</u>
	\$4,500.00

**REGIONAL DUES**

Monadnock Region Association	<u>1,264.00</u>
	\$1,264.00

**AERONAUTICAL FUND**

Town of Jaffrey Aero.	
Maint. Fund	<u>1,000.00</u>
	\$1,000.00

**TAXES BOUGHT BY TOWN**

Raymond J. Desmarais,	
Tax Collector	<u>2,990.58</u>
	\$2,990.58

**DISCOUNTS, REFUNDS  
ABATEMENTS, ETC.**

George J. & Lee B. Pereira	50.22
Roger B. & Corrine T. Adams	102.50
Thomas J. Colleran	44.47
William S. Ojala	59.08
Harold C. & William C. Royce, Jr.	14.21
	<u>\$270.48</u>

**MENTAL HEALTH PROGRAM**

Monadnock Family Service,	
1969 Approp.	<u>950.00</u>
	\$950.00

**RETIREMENT, SOC. SEC., ETC.**

Treas., State of N.H.,	
Soc. Sec. Conts.	6,822.06
Employees Retirement Fund,	
OASI Costs-Adm.	11.16
Employees Retirement Fund,	
Contributions	1,021.76
Int. Rev. Serv., W.T.	
(Reimbs. by Sewer Fund)	<u>186.70</u>
	\$8,041.68

**BLUE CROSS-BLUE SHIELD**

N.H.-Vt. Hosp. Service	<u>888.71</u>
	\$888.71

**STREET SIGNS**

Lyle Sign Co.	357.79
Highway Dept., Jaffrey, N.H.,	88.80
Walt's Signs	6.00
	<u>\$452.59</u>

**BATHHOUSE REPAIRS**

Alfred C. Vorce	<u>526.98</u>
	\$526.98

**INTEREST**

<b>TEMPORARY LOANS</b>	
Monadnock National Bank	<u>4,726.81</u>
	\$4,726.81

**LONG TERM BONDS:**

New England Merch. Nat. Bank:	
Sewer Bonds, Issue No. 1	2,800.00
Water Bonds, Issue No. 1	1,700.00
First Nat. Bank of Boston:	
Sewer Bonds, Issue No. 2	1,209.00
Water Bonds, Issue No. 2	<u>13,893.75</u>
	\$19,602.75

**HIGHWAY CONSTRUCTION**

<b>STATE AID CONSTRUCTION</b>	
ROUTE No. 137:	
Highway Dept., Jaffrey, N.H.	<u>70.35</u>
	\$70.35

**TOWN CONSTRUCTION:**

<b>STORM DRAINS:</b>	
D. Reed Chaplin, Reg. of Deeds	24.00
Highway Dept., Jaffrey, N.H.	3,566.98
Smith's Services	<u>475.00</u>
	\$4,065.98



PAINTING STREETS:  
(PARKING MARKINGS)  
Highway Dept., Jaffrey, N.H. 401.75  
\$401.75

CAREY ROAD:  
Highway Dept., Jaffrey, N.H. 273.78  
\$273.78

SEWER & WATER CONSTRUCTION

NORTH STREET SEWER:  
Alphe L. & Olive L. Lamothe 350.00  
\$350.00

NEW SEWER CONSTRUCTION:  
Camp, Dresser & McKee, Engineering 21,000.00  
21,000.00

SEWER MAINTENANCE:  
Highway Dept., Jaffrey, N.H.,  
(Reimbs. from Sewer Fund) 2,204.96  
\$2,204.96

WATER WORKS:  
Highway Dept., Jaffrey, N.H.,  
(Reimbs. by Water Works) 75.60  
\$75.60

NEW BUILDINGS & EQUIPMENT

POLICE CRUISER:  
Hackler Motor Sales \$1,400.00  
LOADER (HIGHWAY DEPT.)  
R.N. Johnson, Inc. 15,973.00  
\$15,973.00

HIGHWAY TRUCKS (2):  
Hopkins Garage 11,990.00  
\$11,990.00

FIRE STATION – Jaffrey Center, N.H.:  
Joel Olson 7,065.00  
Jaffrey Water Works 258.74  
\$7,323.74

INDEBTEDNESS PAYMENTS

TEMPORARY LOANS:  
Monadnock National Bank 250,000.00  
\$250,000.00

LONG TERM BONDS:

New England Merchants Nat. Bank:  
Water Bonds, 5,000.00  
Sewer Bonds 5,000.00  
First Nat. Bank of Boston:  
Water Works 15,000.00  
Sewer Bonds 10,000.00  
\$35,000.00

PAYMENTS TO OTHER GOVERNMENTAL DIVISIONS  
TREAS., STATE OF N.H.

1968-69 Timber Yield Taxes 52.00  
1968 Head Taxes & Penalties 1,960.00  
1969 Head Taxes 2,605.50  
\$4,617.50

TOWN OF RINDGE, N.H.:  
Tax Collector, Rindge, N.H.,  
Bullet Pond 1,739.50  
\$1,739.50

COUNTY OF CHESHIRE:

Treas., County of Cheshire,  
1969 County Tax 39,930.25  
\$39,930.25

OTHERS:

Conant Indigent Fund,  
(Reimb. from Trustees) 259.65  
Trustees of Trust Funds:  
Capt. Res. Fund – Highway Dept. 12,000.00  
Capt. Res. Fund – Police Cruiser 1,300.00  
Capt. Res. Fund – Fire Dept. 1,500.00  
\$15,059.65

JAFFREY SCHOOL DISTRICT:

TREAS., JAFFREY SCHOOL DISTRICT:  
1968-69 Appropriation 266,037.35  
1969-70 Appropriation 160,000.00  
\$426,037.35

TREAS., JAFFREY–RINDGE COOP. SCHOOL DISTRICT

1969-70 Appropriation 10,072.44  
\$10,072.44

TOTAL EXPENDITURES \$1,125,220.54

OVERSEER OF THE PUBLIC WELFARE

BALANCE on hand as of December 31, 1968 \$787.22

RECEIPTS:

Town of Jaffrey, 1969 Appropriation 7000.00  
7787.22

EXPENDITURES:

TOWN CHARGES:  
County of Cheshire 1064.10

OTHER CHARGES:

Old Age Assistance 5336.67  
Aid to Totally Disabled (APTD) 812.76  
Expenses 5.60  
7219.13

BALANCE on hand, December 31, 1969 \$568.09

ARTHUR H. RIVARD  
Overseer of Public Welfare

# FIRE DEPARTMENT REPORT

Year ending Dec. 31, 1969

DATE	TYPE ALARM	TYPE FIRE	OWNER-OCCUPANT
<b>1968</b>			
Dec. 5	Mutual Aid	Car Accident	Facteau-Sawyer
Dec. 5	Mutual Aid	House – Dublin, N.H.	N. Chalke
Dec. 5	Mutual Aid	House – Dublin, N.H.	F. Bussart
Dec. 5	Mutual Aid	House – Dublin Road	T.B. Buffum
<b>1969</b>			
Jan. 30	RNW	House	Donald Hunt
Feb. 14	Box 112	House	Mr. Woods
Mar. 9	Mutual Aid	College – Rindge, N.H.	Franklin Pierce
Mar. 16	Box 411	Truck	D.D. Bean Co.
Apr. 11	RNW	Farm	Archie L. Coll
Apr. 14	Box 522	False	W.W. Cross, Plant No. 2
May 2	Box 112	Truck Fire	
May 5	RNW	Brush Fire	Rindge, N.H.
May 5	Still Alarm	Dump	Town of Jaffrey
May 8	Box 522	False	W.W. Cross, Plant No. 2
May 9	Box 522	False	W.W. Cross, Plant No. 2
May 12	RNW 332	Electric Wiring	Town of Jaffrey
May 14	RNW	Hot Water Heater	Eva C. Donnelley
May 17	Still Alarm	Brush	Town Dump
May 26	Mutual Aid	Peterborough, N.H.	
May 27	Still Alarm	Grass Fire	Belletete-W.W. Cross Co.
May 29	Mutual Aid	Car Fire	Dublin, N.H.
June 2	Mutual Aid	House	Girard D. Marrotte
June 27	Still Alarm	Car Accident	A.B. LaPage
July 13	Still Alarm	Car Fire	C.R. Lyle II
July 15	Mutual Aid		Rindge, N.H.
Aug. 12	Mutual Aid	Oil Burner	Mr. Bergeron
Aug. 24	Box 115	False	
Sept. 11	Box 413	False	
Sept. 21	Still Alarm	Brush	George A. Sirois
Oct 3	Box 522	False	W.W. Cross, Plant No. 2
Oct. 4	Box 522	False	W.W. Cross, Plant No. 2
Oct. 5	RNW	Building	D.D. Bean & Sons Co.
Oct. 6	RNW	Truck	
Oct. 11	Mutual Aid	Oil Burner	E. Lorentzen-Rindge, N.H.
Oct. 19	Box	Barn & Shed	Albert C. Deschenes
Oct. 20	Mutual Aid	Brush & Grass	A. Lovejoy – Rindge, N.H.
Oct. 21	RNW	Car Fire	Mr. Blair
Nov. 1	RNW	Gas Burner	Edith Duval
Nov. 30	RNW	Camp & Brush	Melville Fernald
Dec. 2	Mutual Aid	Grass & Brush (Permit)	E. Larrabee
Dec. 4	RNW	Garage	R. Champney
Dec. 28		Boiler	M. Raymond
Dec. 28	Mutual Aid	Truck & Garage	Charles J. Duval
Dec. 31	Mutual Aid	Auto	Rindge, N.H.

Paul A. Leach,  
Fire Chief, Jaffrey Fire Dept.

# POLICE DEPARTMENT'S REPORT

To The Honorable Board of Selectmen

Gentlemen:

The Chief of Police, of the Town of Jaffrey, herewith submits his annual report for the year ending December 31, 1969.

**REPORT OF REVENUE TO THE TOWN TREASURER**  
 Bicycle Registration \$42.50

**OFFENSES FOR WHICH ARRESTS WERE MADE AGAINST THE PERSON**

Assault	8
Assault on a police officer	2
<b>AGAINST PUBLIC ORDER</b>	
Brawling	2
Carrying concealed pistol without a permit	1
Contributing to the delinquency of a minor	2
Defrauding an innkeeper	2
Derisive words	6
Disobedience to a police officer	5
Disorderly conduct	4
Disturbing the peace	5
Drunkenness	13
Failure to answer a summons	1
False fire alarm	1
Falsifying identification	1
Inhaling toxic vapors for effect	2
Possession of alcoholic beverage by a minor	12
Resisting arrest	4
<b>AGAINST PROPERTY</b>	
Embezzlement	1
Larceny	5
Larceny by check	4
Malicious destruction of property	3
<b>MOTOR VEHICLE LAWS</b>	
Allowing improper person to operate	1
Defective equipment	40
Depositing refuse on highway	1
Driving while intoxicated	11
Failure to yield for an emergency vehicle	2
Impeding flow of traffic	1
Operating after revocation of license	2
Operating after suspension of license	3
Operating as to endanger	2
Operating without a license	7
Operating without license on person	1
Operating without corrective lenses	1
Operating motorcycle without eye and face protection	4
Operating motorcycle without protective headgear	1
Operating motorcycle without a license	2
Operating uninspected motor vehicle	13
Operating unregistered motor vehicle	4
Parking Violation	9

Solid traffic line violation	12
Stop sign violation	25
Speeding	88
<b>OTHERS</b>	
Fugitive from justice	1
<b>WARNINGS GIVEN FOR MOTOR VEHICLE VIOLATIONS</b>	
Defective equipment	280
Operating after drinking	2
Parking violation	302
Speeding	301
Stop sign violation	166
U-Turn violation	356
Miscellaneous	406
<b>MISCELLANEOUS CASES RECEIVING POLICE ATTENTION</b>	
Auto Accidents	
Fatal	1
Personal injury	24
Property damage only	74
<b>OTHERS</b>	
Assisted ambulance	25
Breaking and entering (summer homes)	4
Breaking, entering and larceny (summer homes)	2
Burglary	2
Complaints received	1579
Complaints involving children	255
Doors found unsecured	463
Emergency calls, message delivered	62
Fire alarms responded to	23
Intoxicated persons taken home	9
Investigations	165
Investigations for other departments	5
Larceny	15
Larceny cleared	4
Larceny by check	5
Larceny by check cleared	4
Malicious destruction of property	8
Malicious destruction of property cleared	5
Money transfers	444
Motor vehicles checked	230
Road conditions noted, agent notified	7
Runaways (juveniles)	2
Runaways returned home	2
Subjects locked up for other jurisdictions	27
Subjects picked up for other jurisdictions	8
Sudden death investigation	3
Summons served for other jurisdictions	12
Windows found unsecured	49

I want to take this opportunity to express my sincere thanks to the Board of Selectmen, other Town, County and State Officials, and the Citizens and Merchants, of Jaffrey, for the cooperation given me, as Chief of Police, during the past year.

**ARTHUR H. RIVARD**  
 Chief of Police

# HIGHWAY AGENT'S REPORT

For the year ending Dec. 31, 1969

## WINTER

TO: The Citizens of Jaffrey:

I am submitting herewith my first annual report as your elected Highway Agent and at this time I wish to report some of the accomplishments for the past year.

During the past year TRA work was commenced on Fitzwilliam Road. This new construction will eventually be completed and will do away with some of the existing dangerous curves on the present road.

New lateral sewers were constructed in Jaffrey Center and on Turnpike Road.

New storm drains were constructed on Hillcrest Road and Hillcrest Court. This construction will curtail the flooding of the properties in that area as had occurred during the past years.

The parking area at the Beach was improved during the past year improving the parking situation there.

Summer maintenance work consisted of cleaning the sides of many roads and cleaning out culverts.

The street parking markings were repainted also.

I wish at this time to express my sincere appreciation to the people of Jaffrey and to everyone who in any way assisted me in the discharge of my duties as your elected Highway Agent.

LLOYD C. DUNNING, SR.  
Highway Agent

### TOWN OF JAFFREY, N. H. HIGHWAY DEPARTMENT YEAR ENDING DECEMBER 31, 1969 RECAPITULATION

Winter	\$44,521.44
Sewer Maintenance	5,751.38
Water Works	1,357.12
Dump	780.76
Cemetery	16.05
Tarring	6,642.07
General Highway Expenses	1,079.63
Summer Maintenance	25,836.57
Town Road Aid Construction	3,270.93
Street Signs	88.80
Route No. 137 Reconstruction	70.35
Route No. 124 Sewer	4,210.07
Beach	865.01
Storm Drains	3,549.01
Painting Street Parking Markings	401.75
Carey Road	273.78
Jaffrey Center Sewer	4,784.70
Tree Work	65.40
	103,564.82

### LABOR:

Ronald Bernier	1,355.47
Edwin Dingman	2,147.22
Ernest LaFleur	2,581.17
Robert Ojala	1,250.70
Jon Reenstierna	1,548.95
Joseph Dukette	660.04
Lawrence Harper	796.69
Harold Turner	2,602.08
R. H. Wilson, Agent	1,120.00
Joseph LaFreniere	91.00
John Grant	16.00
Harry E. MacKenzie	148.00
Lloyd C. Dunning, Sr., Agent	1,612.50
Lloyd C. Dunning, Jr.	102.90
Clinton G. Converse	305.03
Michael Symonowicz	18.00
Brent Aucoin	18.00
Dean Dunning	31.50
	16,405.25

### EQUIPMENT:

R. H. Wilson, Truck	1,272.00
R. H. Wilson, Truck	492.00
R. H. Wilson, Loader	2,955.00
R. H. Wilson, Screen	225.00
Lloyd C. Dunning, Pickup	121.20
Lloyd C. Dunning, Truck	657.00
Lloyd C. Dunning, Loader	640.00
Harry E. MacKenzie, Loader	145.00
Harry E. MacKenzie, Truck	1,335.40
R. G. White, Dozer	617.50
Arthur G. Paradise, Truck	17.50
Arthur G. Paradise, Loader	80.40
	8,558.00

### MATERIALS, SUPPLIES, ETC.:

D. D. Bean & Sons Co.	25.25
Korpi's Service Station	24.57
Red's Atlantic Service	10.85
Fitchburg Sales & Service	25.00
Standard Uniform Rental Services	469.50
United Auto Supply Co.	20.47
Christie & Thomson, Inc.	117.94
Cold River Hot Mix Corp.	249.10
Jaffrey Oil Co.	1,111.65
Belletete's, Inc.	23.91
J. Crocker Metal Co.	7.00
Int. Harvester Co.	21.65
Gulf Oil Corp.	1,201.92
The Chemical Corp.	5,213.17
Robert Bragdon	167.40
Moore's Service Station	20.70
John A. Connare, Inc.	93.86
Jordan-Milton Machinery Co.	137.10
F. Mei & Co.	65.62
C. E. Bradley Laboratories	29.18
Boutwell's Garage	43.30
Mosley's Express	3.10

Harris Oil Co.	90.80
Sanel Ind., Inc.	128.91
Bergevin's Sales & Service	85.93
N. H. Welding Supply Co.	42.98
George E. Barker	19.50
Mobil Oil Corp.	1,654.23
Deschenes Oil Co.	7.95
Sanel Auto Parts of Keene	4.10
Reynolds & Son	453.35
R. C. Hazleton Co., Inc.	4,693.22
Silver Ranch, Inc.	41.22
Del Chemical Corp.	79.25
Public Service Co. of N. H.	3.00
N. H. Explosives & Machinery Corp.	208.70
Kustom-Valley Auto Body	160.25
Columbian Steel Co.	2,221.27
Rices, Inc.	52.18
N. E. Explosives Corp.	100.50
J. C. Croucher	234.90
Harris Construction Co.	94.53
Oxford Chemicals	83.00
R. N. Johnson	18.18
	<u>19,958.19</u>
<b>TOTAL</b>	<b>44,921.44</b>

#### WATER WORKS

<b>LABOR:</b>	
Ronald Bernier	8.55
Edwin Dingman	338.58
Robert Ojala	8.80
Harold Turner	210.32
Lloyd C. Dunning, Jr.	11.00
Lawrence Harper	58.05
Ernest LaFleur	94.50
Jon Reenstierna	75.68
Lloyd Dunning, Sr.	18.32
Michael Symonowicz	30.00
Brent Aucoin	8.00
Joseph Dukette	119.85
Dean Dunning	48.30
Clinton Converse	4.20
	<u>1,034.15</u>

<b>EQUIPMENT:</b>	
R. H. Wilson, Truck	8.00
R. H. Wilson, Loader	17.00
Lloyd C. Dunning, Loader	183.75
Lloyd C. Dunning, Truck	87.70
	<u>296.45</u>

<b>MATERIALS, SUPPLIES, ETC.:</b>	
Silver Ranch, Inc.	26.52
	<u>26.52</u>
<b>TOTAL</b>	<b>1,357.12</b>

#### CEMETERIES

<b>LABOR:</b>	
Robert W. Ojala	3.30
	<u>3.30</u>
<b>EQUIPMENT:</b>	
R. H. Wilson, Loader	12.75
	<u>12.75</u>
<b>TOTAL</b>	<b>16.05</b>

#### GENERAL HIGHWAY EXPENSES SUPPLIES, MATERIALS, ETC.:

F. Mei & Co.	102.98
The Harris Construction Co.	15.47
The Harris Oil Co.	28.64
Municipal Services	102.92
Monadnock National Bank	22.60
R. C. Woodman, Inc.	10.00
Keilty's Eng. & Chemical Co.	346.00
Archie L. Coll, Jr.	2.60
J. C. Croucher	133.13
Field Machinery Co.	53.88
D. D. Bean & Sons Co.	20.57
Walt's Signs	14.00
Donel Supply Co.	53.16
Central Petroleum Co.	33.95
N. H. Welding Supply Co.	20.74
Law Motor Freight	4.35
Belletete's, Inc.	36.49
Lloyd C. Dunning	9.80
Forcier's Supermarket	52.60
W. E. Aubuchon Co., Inc.	4.25
Coll's TV Service	5.00
Korpi's Service Station	6.50
<b>TOTAL</b>	<b>1,079.63</b>

#### DUMP

<b>LABOR:</b>	
Ronald Bernier	8.00
Edwin Dingman	54.00
Lawrence Harper	54.60
Jon Reenstierna	53.75
Michael Symonowicz	24.00
Harold Turner	91.57
Lloyd C. Dunning, Jr.	32.00
Ernest LaFleur	92.26
Joseph Dukette	9.00
	<u>419.18</u>

<b>EQUIPMENT:</b>	
Lloyd C. Dunning, Truck	215.25
Lloyd C. Dunning, Loader	111.50
	<u>326.75</u>

<b>SUPPLIES, MATERIALS, ETC.:</b>	
Duval Oil Co.	5.26
Belletete's, Inc.	29.57
	<u>34.83</u>
<b>TOTAL</b>	<b>780.76</b>

#### SEWER MAINTENANCE

<b>LABOR:</b>	
Ronald Bernier	11.40
Harold Turner	965.18
Edwin Dingman	54.35
Ernest LaFleur	66.84
Brent Aucoin	36.00
Lloyd C. Dunning, Jr.	6.00
Jon Reenstierna	38.70
Michael Symonowicz	54.00
Joseph Dukette	44.70
Lawrence Harper	23.10
Gene Emery	8.50
Lloyd C. Dunning, Sr.	30.00
	<u>1,338.77</u>

## EQUIPMENT:

Lloyd C. Dunning, Loader	360.00
Lloyd C. Dunning, Mower	<u>45.50</u>
	405.50

## SUPPLIES, MATERIALS, ETC.:

Duval Oil Co.	15.00
John G. Heil	66.55
Wilfred H. Boudrieau	17.90
BIF Industries	233.85
Municipal Services	3,021.18
United Auto Supply Co.	4.82
Walt's Signs	6.00
Belletete's, Inc.	110.39
Harris Oil Co.	26.63
Evans & Devlin	55.66
W. E. Aubuchon Co.	17.18
F. Mei & Co.	223.29
Densmore Brick Co.	207.76
Christie & Thomson, Inc.	<u>.90</u>
	4,007.11

## TOTAL

5,751.38

## TARRING

## LABOR:

Lawrence Harper	66.15
Brent Aucoin	18.00
Lloyd Dunning, Jr.	16.00
Michael Symonowicz	144.00
Edwin Dingman	160.00
Ernest LaFleur	189.00
Jon Reenstierna	127.75
Harold Turner	209.81
Gene Emery	91.80
Lloyd Dunning, Sr.	<u>180.00</u>
	1,202.51

## EQUIPMENT:

Lloyd C. Dunning, Truck	178.75
Lloyd C. Dunning, Pickup	<u>9.70</u>
	188.45

## SUPPLIES, MATERIALS, ETC.:

George N. Fontaine	12.45
Cold River Hot Mix Corp.	315.91
N. H. Bituminous Co., Inc.	<u>4,922.75</u>
	5,251.11

## TOTAL

6,642.07

## SUMMER

## LABOR:

Ronald Bernier	323.00
Edwin Dingman	1,507.00
Ernest LaFleur	1,910.83
Jon Reenstierna	2,134.30
Harold Turner	2,415.67
Lawrence Harper	1,353.45
Lloyd Dunning, Jr.	728.00
Michael Symonowicz	789.00
Brent Aucoin	369.00
Lloyd Dunning, Sr.	3,315.00
Gene Emery	46.75
Joseph Dukette	<u>174.30</u>
	15,066.30

## EQUIPMENT:

Lloyd Dunning, Loader	1,290.00
Lloyd Dunning, Pickup	537.01
Lloyd Dunning, Truck	1,058.50
Lloyd Dunning, Tractor	66.00
Lloyd Dunning, Sweeper	76.50
Lloyd Dunning, Rake	454.00
Lloyd Dunning, Parts	5.00
Henry J. Belletete, Truck	12.00
Arthur G. Paradise, Truck	99.00
Harry E. MacKenzie, Truck	30.50
Oliver R. Burgoyne, Truck	70.85
Jack Summers	<u>250.00</u>
	4,049.36

## SUPPLIES, MATERIALS, ETC.:

Silver Ranch, Inc.	115.56
Fitchburg Sales & Service	.52
Reynolds & Sons	110.31
Moore's Service Station	103.70
N. H. Welding Supply Co.	246.04
Cold River Hot Mix Corp.	37.22
Red's Atlantic Service	51.07
H. P. Welch Co.	4.70
Northeastern Culvert Co.	255.09
Mobil Oil Corp.	928.71
Field Machinery Co.	1,109.69
N. H. Explosives & Machinery Corp.	486.77
Harris Oil Co.	76.78
Harris Construction Co.	77.77
John P. Connare, Inc.	63.33
Standard Uniform Rental Services	374.13
Christie & Thomson, Inc.	218.12
United Auto Supply Co.	172.69
Robert Bragdon	235.00
Boutwell's Garage	127.05
Merrimack Farmers Exchange	143.64
George N. Fontaine	3.70
Belletete's, Inc.	88.59
Jaffrey Oil Co.	207.61
Duval Oil Co.	16.07
R. C. Hazleton Co., Inc.	474.32
J. C. Crocker Metal Co.	31.20
Abbott Clothing Co.	37.90
Hackler Motor Sales	77.45
R. N. Johnson, Inc.	49.11
Mrs. Roger Haskins	24.30
Tommila Bros.	14.40
Auto Parts Sales	28.16
Stevens & Sons	16.02
Rice's, Inc.	91.26
Butler Oil Co.	34.68
Dyar Sales & Machinery Corp.	141.85
Del Chemical Corp.	58.16
Municipal Services	29.68
M. S. Perkins Machine Co.	233.13
Korpi's Service Station	8.35
Law Motor Freight	4.35
A. P. Bergeron, Inc.	1.38
D. D. Bean & Sons Co.	7.62
John G. Heil	25.23
Oxford Chemicals	<u>78.00</u>
	6,720.91

## TOTAL

25,836.57

**TOWN ROAD AID CONSTRUCTION**

**LABOR:**

Ronald Bernier	46.00
Edwin Dingman	433.70
Lloyd Dunning, Jr.	81.70
Lawrence Harper	560.40
Ernest LaFleur	624.25
Jon Reenstierna	233.73
Harold Turner	131.50
Brent Aucoin	107.00
Gene Emery	115.70
Michael Symonowicz	111.00
Harold Turner	193.50
Lloyd Dunning, Sr.	480.00
Joseph Dukette	108.15
Clinton Converse	12.60
<b>TOTAL</b>	<u>3,239.23</u>

**EQUIPMENT:**

Arthur G. Paradise	10.00
Gerald Charlonne	10.00
Lloyd Dunning, Sr., Pickup	11.70
<b>TOTAL</b>	<u>31.70</u>
<b>TOTAL</b>	<u>3,270.93</u>

**STREET SIGNS**

**LABOR:**

Edwin Dingman	40.00
Michael Symonowicz	40.00
Jon Reenstierna	4.30
Harold Turner	4.50
<b>TOTAL</b>	<u>88.80</u>

**ROUTE No. 137 RECONSTRUCTION (STATE AID)**

**LABOR:**

Jon Reenstierna	30.10
Harold Turner	20.25
<b>TOTAL</b>	<u>50.35</u>

**EQUIPMENT:**

Lloyd Dunning, Loader	20.00
<b>TOTAL</b>	<u>20.00</u>
<b>TOTAL</b>	<u>70.35</u>

**ROUTE NO. 124 SEWER CONSTRUCTION**

**LABOR:**

Edwin Dingman	139.50
Lawrence Harper	79.80
Ernest LaFleur	194.63
Jon Reenstierna	150.50
Michael Symonowicz	190.00
Lloyd Dunning, Jr.	36.00
Harold Turner	246.95
<b>TOTAL</b>	<u>1,037.38</u>

**EQUIPMENT:**

Lloyd Dunning, Loader	350.00
Lloyd Dunning, Backhoe	410.00
Lloyd Dunning, Truck	142.00
Lloyd Dunning, Mower	21.00
Henry J. Belletete, Loader	230.00
<b>TOTAL</b>	<u>1,153.00</u>

**SUPPLIES, MATERIALS, ETC.:**

Harris Construction Co.	213.87
-------------------------	--------

Belletete's, Inc.	104.48
Densmore Brick Co.	1,306.15
Everett J. Prescott	16.38
United Auto Supply Co.	10.92
Cold River Hot Mix Corp.	34.64
Leominster Concrete Structures	333.25
<b>TOTAL</b>	<u>2,019.69</u>
<b>TOTAL</b>	<u>4,210.07</u>

**BEACH**

**LABOR:**

Lawrence Harper	18.90
Ernest LaFleur	41.63
Jon Reenstierna	29.03
Michael Symonowicz	34.00
Harold Turner	48.38
Gene Emery	7.65
Lloyd Dunning, Jr.	10.00
Edwin Dingman	25.00
<b>TOTAL</b>	<u>214.59</u>

**SUPPLIES, MATERIALS, ETC.:**

Belletete's, Inc.	5.04
Harris Construction Co.	611.38
<b>TOTAL</b>	<u>616.42</u>

**EQUIPMENT:**

Lloyd C. Dunning, Truck	34.00
<b>TOTAL</b>	<u>34.00</u>
<b>TOTAL</b>	<u>865.01</u>

**STORM DRAINS**

**LABOR:**

Edwin Dingman	84.00
Lloyd Dunning, Jr.	24.00
Lawrence Harper	12.60
Jon Reenstierna	52.50
Michael Symonowicz	30.00
Harold Turner	176.63
Brent Aucoin	10.00
Lloyd Dunning, Sr.	247.50
Joseph Dukette	131.55
Ernest LaFleur	6.75
Clinton Converse	18.90
<b>TOTAL</b>	<u>794.43</u>

**EQUIPMENT:**

Lloyd Dunning, Truck	58.00
Lloyd Dunning, Backhoe	562.00
<b>TOTAL</b>	<u>620.00</u>

**SUPPLIES, MATERIALS, ETC.:**

Northeastern Culvert Corp.	656.21
The Harris Construction Co.	137.81
Municipal Services	1,004.10
Arthur Whitcomb, Inc.	279.44
J. Crocker Metal Co.	26.00
Belletete's, Inc.	31.02
<b>TOTAL</b>	<u>2,134.58</u>
<b>TOTAL</b>	<u>3,549.01</u>

**PAINTING STREETS**

**LABOR:**

Edwin Dingman	28.00
Lloyd Dunning, Jr.	18.00

Michael Symonowicz	36.00
Harold Turner	47.25
Lloyd Dunning, Sr.	75.00
	<u>204.25</u>

SUPPLIES, MATERIALS, ETC.:	
Fletcher Paint Works	197.50
	<u>197.50</u>
TOTAL	<u>401.75</u>

**CAREY ROAD**

LABOR:	
Lloyd Dunning, Sr.	75.00
	<u>75.00</u>

SUPPLIES, MATERIALS, ETC.:	
Arthur Whitcomb, Inc.	100.00
Northeastern Culvert Co.	98.78
	<u>198.78</u>
TOTAL	<u>273.78</u>

**JAFFREY CENTER SEWER**

LABOR:	
Edwin Dingman	168.00
Lawrence Harper	151.20
Ernest LaFleur	213.75
Jon Reenstierna	128.25
Harold Turner	382.50
Lloyd Dunning, Sr.	360.00
Joseph Dukette	196.35
Lloyd Dunning, Jr.	4.00
	<u>1,604.05</u>

SUPPLIES, MATERIALS, ETC.:	
Rila Pre-Cast Concrete Products	732.50
Leominster Concrete Structures	93.00
N.Fogg & Son	110.15
The Harris Construction Co.	407.00
	<u>1,342.65</u>

EQUIPMENT:	
Lloyd C. Dunning, Loader	1,574.00
Lloyd C. Dunning, Truck	16.50
Lloyd C. Dunning, Truck	247.50
	<u>1,838.00</u>
TOTAL	<u>4,784.70</u>

**TREE WORK**

LABOR:	
Edwin Dingman	4.00
Ernest LaFleur	4.50
Jon Reenstierna	4.50
Harold Turner	4.50
Joseph Dukette	18.90
Lloyd Dunning, Jr.	18.00
	<u>54.40</u>

EQUIPMENT:	
Lloyd C. Dunning, Truck	11.00
	<u>11.00</u>
TOTAL	<u>65.40</u>

**LLOYD C. DUNNING, SR.**  
Highway Agent

## ABSTRACTS OF TOWN MEETINGS

The annual Town Meeting of the Town of Jaffrey was held on Tuesday, March 11, 1969 at nine o'clock in the forenoon at Conant High School Auditorium, David R. Sawyer, Assistant Moderator conducted the meeting.

C. Ruffle as Trustee of Trust Funds for the ensuing three years."

Motion CARRIED.

**RESOLUTION:** "Resolved: March 11, 1969. That we dedicate this day to be Ralph E. Boynton Town Meeting Day, a Selectman of Jaffrey for 27 years; a Trustee of Jaffrey Clay Library for 35 years; a total of 62 years of Public Service — and always in the best interest for the Town of Jaffrey."

Art. 2. **REPORTS.** Moved: "That all reports except that of the Budget Committee be accepted as printed and placed on file."

Motion CARRIED.

The above resolution was unanimously adopted.

Art. 3. **REPORT OF THE BUDGET COMMITTEE.** Moved: and amended. "That the Town raise the amount of \$293,605.75, but appropriate the amount of \$336,255.75, as approved by the Budget Committee for the Town of Jaffrey for current expenditures for the year 1969."

Motion CARRIED as amended.

Art. 1. **ELECTION OF OFFICERS.** This article was voted on by ballot with the results as indicated at the end of this abstract.

**AUDITORS:** Moved: "That the Town Clerk be instructed to cast one ballot for Roger A. Smith and Theodore R.A. Lambert as Auditors for the ensuing year."

Art. 4. **TEMPORARY LOANS IN ANTICIPATION OF TAXES.** Moved: seconded and carried: "That the Town vote to authorize the Selectmen and Town Treasurer to borrow money upon the credit of the Town in anticipation of taxes."

Motion CARRIED.

Motion CARRIED.

**TRUSTEES OF TRUST FUNDS.** Moved seconded. "That the Town Clerk be instructed to cast one ballot for Warren



Art. 5. PERMISSION TO EXPEND FROM THE HIGHWAY DEPARTMENT CAPITAL RESERVE FUND. Moved: "That the Town vote to authorize the Selectmen to expend from the Highway Department Capital Reserve Fund, a sum of money not to exceed \$11,990.00 for the purpose of trading the present two trucks now owned by the Town for two 1969 trucks; said purchase to be made as the Selectmen deem to be in the best interest of the Town."

Motion CARRIED.

Art. 6. PERMISSION TO EXPEND FROM POLICE DEPARTMENT CAPITAL RESERVE FUND. Moved: "That the Town vote to authorize the Selectmen of Jaffrey to expend from the Police Department Capital Reserve Fund, a sum not to exceed \$1400.00 for the purpose of trading the present police Cruiser for a new Cruiser, and said purchase to be made as the Selectmen deem to be in the best interest of the Town."

Motion CARRIED.

Art. 7. SUPPORT FOR THE SERVICES OF THE COMMUNITY MENTAL HEALTH SERVICE OPERATING UNDER THE PROVISIONS OF THE COMMUNITY HEALTH SERVICES ACT OF NEW HAMPSHIRE WITH STATE GRANT-IN AID. Moved: "That the Town vote to raise and appropriate the sum of \$950.00 to support the services of the Community Mental Health Clinic of the Monadnock Family and Mental Health Service, said service operating under the provisions of the Community Mental Health Services Act of New Hampshire with State Grant-in Aid."

Motion CARRIED.

Art. 8. COMMUNICATIONS CENTER FOR TOWN DEPARTMENTS. Moved: "That the Town vote to raise and appropriate a sum of money not to exceed \$4000.00 for the purpose of setting up a Communications Department between the Town Office, Police, Highway and and Water Works Departments."

Motion CARRIED.

Art. 9. APPROPRIATION TO THE HIGHWAY DEPARTMENT EQUIPMENT CAPITAL RESERVE FUND. Moved: "That the Town vote to raise and appropriate a sum not to exceed \$6,500.00; of which \$6000.00 will represent the 1970 Budget appropriation to the Highway Department Equipment Capital Reserve Fund, and \$500.00 for purchase of equipment for the Highway Department."

Motion CARRIED.

Art. 10. PURCHASE OF A LOADER FROM THE HIGHWAY DEPARTMENT CAPITAL RESERVE FUND. It was Moved: "That the Town vote to authorize the Selectmen to expend from the Highway Department Equipment Capital Reserve Fund, a sum of money not to exceed \$15,973.00 for the purpose of purchasing a loader for the Town Highway Department."

Motion CARRIED.

Art. 11. QUITCLAIM DEED TO ALBERT & DIANA LEIBEMAN. Moved: "That the Town vote to authorize the Selectmen of Jaffrey to grant to Albert & Diana Leibeman, a quitclaim deed to a section of Mills Road (Bryant Road) now abandoned in favor of the relocated section on land of said Leibeman which they deeded to the Town; said abandoned section marked by stone walls bordered on both sides by other land of said Leibemans; with a length of about 600 feet extending westerly from a point about 1250 westerly of Lincoln's Corner Road (Bonds Corner Road)."

Motion CARRIED.

Art. 12. GIFT OF LAND AT CHARITY SQUARE TO THE TOWN OF JAFFREY. Moved: "That the Town vote to accept the gift of the United Church of Jaffrey a certain tract of land situated in Jaffrey and bounded and described as follows: 'Beginning at a point on the northerly side of Ellison Street, at land of the Parlmont Realty Trust; thence easterly by Ellison Street to the juncture of East Main Street or Turnpike Road, so-called; thence westerly by the southerly side of East Main Street to the land of the Parlmont Realty; thence southerly by said land of the Parlmont Realty Trust to the point of beginning and to authorize the United Church of Jaffrey to place on the common with suitable plantings, the cornerstone of the Old Parish House in some appropriate manner to commemorate the Baptist Church; the same to be maintained by the Town of Jaffrey.'"

Motion CARRIED.

Art. 13. \$4500.00 FOR JAFFREY TOWN HISTORY SUPPLEMENT. Moved: "That the Town vote to raise the sum of \$4500.00 for the purpose of continuing the Town of Jaffrey History supplement now in process of compilation by the Jaffrey History Committee under the supervision of Alice E.E. Lehtinen, Chairman."

Motion CARRIED.

Art. 14. ESTABLISHMENT OF AN HISTORIC DISTRICT IN THE TOWN OF JAFFREY. Moved: "That the Town vote to establish and/or create an Historic District Commission in accordance with Chapter 31, Sections 89C and 89D of the Revised Statutes Annotated of the State of New Hampshire; said commission to consist of five (5) members; said members to be appointed in the first instance by the Moderator with the approval and consent of the Selectmen, in accordance with Section 89D of said Statute, succeeding appointments shall be made by the Moderator with the approval and consent of the Selectmen; and said commission shall present such a plan to the Town in accordance with Chapter 31, Section 31A, Revised Statutes Annotated of the State of New Hampshire."

Motion CARRIED.

Art. 15. AUTHORIZATION TO ENTER INTO CONTRACTS, ACCEPT AID, FEDERAL AND STATE

FOR SEWERAGE CONSTRUCTION. Moved: "That the Town vote to authorize the Selectmen to apply for enter into contracts for, accept and do all things necessary to obtain Federal, State or such other aid as may be available for the construction of a sewage treatment and disposal system, including the construction of a sewage stabilization pond with chlorination facilities, intercepting sewers, lateral sewers, in addition to the existing pumping station, related facilities and acquisition of land therefore."

Motion was CARRIED.

Art. 16. AUTHORIZATION TO BORROW \$500,000.00 FOR SEWERAGE CONSTRUCTION. Moved: "That the Town vote to raise and appropriate the sum of \$500,000.00, which includes the amount of \$280,000.00 raised at the Annual Town Meeting of March 14, 1967, for constructing a sewage stabilization pond including chlorination facilities, intercepting sewers, lateral sewers, and addition to the existing intercepting sewers, lateral sewers, in addition to the present pumping station, other related facilities and the acquisition of such land and assesments as may be necessary to carry out the project; that to raise this appropriation, the Treasurer with the approval of the Selectmen is authorized to borrow \$500,000.00 under the Municipal Finance Act as amended; provided that any Federal, State or other aid received by the Town for the construction costs of this project shall be used to reduce the amount of borrowing under this vote."

This being a bond issue and a two-thirds vote being necessary, a standing vote was called for, and the vote being unanimous the motion CARRIED.

Art. 17. \$950.00 FOR STREET LIGHT CHANGEOVER. Moved: "That the Town vote to raise and appropriate the sum of \$950.00 for the purpose of changeover in lighting on various streets in said Town of Jaffrey; said lighting changeover to be in accordance with plan approved by the Board of Selectmen as submitted by the Planning Board of said Town of Jaffrey."

Motion CARRIED.

Art. 18. \$5,000.00 FOR STORM DRAIN CONSTRUCTION. Moved: "That the Town vote to raise and appropriate a sum of money not to exceed \$5,000.00 for the purpose of installing storm drains in certain locations of this Town where needed."

Motion CARRIED.

Art. 19. DUMP STUDY COMMITTEE. Moved: "That the Town vote to authorize the appointment of a committee consisting of four (4) members by the Moderator subject to the approval of the Selectmen, to work with the Selectmen on a study of a Rubbish Disposal Area for the Town of Jaffrey, and said committee and the Selectmen be directed to report the results of such at the next annual town meeting."

Motion CARRIED.

The following were appointed by the Moderator and approved by the Selectmen to be the four members of said Dump Study Committee:

Roland P. Archambault

Joseph J. Crocker  
Paul A. Leach  
George A. Wilkinson

Art. 20. OTHER BUSINESS. None.

The meeting was recessed at 11:30 a.m. with polls remaining open until 6:00 p.m.

The Polls were closed at 6:00 p.m. and the Moderator, Town Clerk & Ballot Clerks sorted and counted the ballots cast during the hours the polls were open, and upon completion of the count the Moderator announced the following:

Names on Checklist: Men	1048
Women	<u>1125</u>
	2173
Ballots cast: Men	436
Women	<u>443</u>
	879

TOWN CLERK; THREE YEARS	845 votes cast
*Albert J. Morin	845

SELECTMAN-THREE YEARS:	768 votes cast
*Alfred J. Christian	724
George Dishong	20
Madeline C. Smith	14
Francis L. LaFreniere	3
Charles Austin	3
Pat Harper	1
Arthur Faford	1
Wilfred Lambert	1
Paul J. St. Pierre	1

SELECTMAN — ONE YEAR:	761 votes cast
*Francis L. LaFreniere	545
Madeline C. Smith	107
George W. Dishong	107
George A. Sirois	1
William A. Blair	1

TOWN TREASURER — THREE YEARS:	824 votes cast
*Albert J. Morin	823
Madeline C. Smith	1

HIGHWAY AGENT — ONE YEAR:	870 votes cast
*Lloyd C. Dunning	504
Richard H. Wilson	364
Robert W. Ojala	2

CHIEF ENGINEER — FIRE DEPARTMENT - ONE YEAR:	841 votes cast
*Paul A. Leach	839
Charles P. Enos	2

TAX COLLECTOR — THREE YEARS:	820 votes cast
*Raymond J. Desmarais	820

OVERSEER OF PUBLIC WELFARE FOR ONE YEAR:	864 votes cast
*Arthur H. Rivard	437
Marguerite M.E. Morin	427

WATER COMMISSIONER — THREE YEARS:	856 votes cast
-----------------------------------	----------------

\*George A. Sirois 503  
 Wilfred W. Cournoyer 352  
 William P. Smith 1

HUMISTON PARK COMMISSIONER -- THREE YEARS:  
 814 votes cast

\*Joe T. Griffin 811  
 John J. Cook 1  
 John Baird 1  
 David I. Perry 1

The following being present after completion of the

announced election were sworn into office by the Moderator.

Albert J. Morin -- Town Clerk & Town Treas.  
 Lloyd C. Dunning -- Highway Agent  
 Alfred J. Christian -- Selectman  
 Arthur H. Rivard -- Overseer of Public Welfare

The meeting was adjourned at 9:40 p.m.  
 A True Record Attest:

Albert J. Morin  
 Town Clerk, Jaffrey, N.H.

## PUBLIC LIBRARY REPORT

### LIBRARIAN

Volumes in the library, Jan. 1, 1969 18,591  
 Volumes discarded 219  
 Volumes acquired during the year: 518  
 Adult fiction 191  
 Adult non-fiction 141  
 Juvenile fiction 127  
 Juvenile non-fiction 59  
 Volumes now in the library 18,891  
 Number of periodicals for which the library subscribes 70  
 Number of gift periodicals 10  
 Number of periodicals circulated 3,679  
 Number of books circulated 38,570  
 Adult fiction 14,548  
 Adult non-fiction 8,472  
 Juvenile fiction 10,500  
 Juvenile non-fiction 5,050  
 Total circulation 42,249

Evelyn H. Ruffle, Librarian

### TREASURER

#### ANNUAL REPORT OF THE JAFFREY PUBLIC LIBRARY FOR 1969

Balance on hand in Monadnock National Bank,  
 Jan. 1, 1969 \$7007.66

#### RECEIPTS:

From the Trustees of Trust Funds  
 Jules Durant Fund 8,334.68

Joel Parker Fund		455.81
Julia Bradley Fund		117.17
From Monadnock Savings Bank Accounts		
Harrison T. Blaine	\$1,000.00	50.92
Eugene Boynton	18,400.00	937.36
Library Account	2,500.00	191.58
Chriemheld	2,000.00	101.87
Parker	3,000.00	152.81
Clara Gilbert	1,500.00	76.38
Ellen Bean	393.00	19.98
Marion B. Whitney	5,000.00	254.69
Frank E. Shedd	900.00	45.83
Jason Sawyer, Civil Gov't. Fund	37.81	---
Fines and Gifts		239.41
		<u>\$17,986.15</u>

#### Expenditures:

Books	2,773.31
Periodicals	505.62
Supplies	2,567.60
Bindery	76.00
Expense	221.04
Salaries	<u>6,500.00</u>
	<u>\$12,643.57</u>

Balance on hand Monadnock National Bank,  
 December 31, 1969 \$5,342.58  
 This balance to carry to April 1, 1970

TREASURER  
 Homer J. Belletete

# WATER WORKS REPORT

**WATER WORKS COMMISSIONERS**  
**JULIO MEI \* DONALD SAWTELLE \* GEORGE SIROIS**

## NEW SERVICES

Date		Town	Customer
April 30	Riverside Ridge	87.61	
April 29	Ridgecrest	110.00	330.50
June 18	Richard Wilson	141.23	
June 20	Ted Guitard	43.15	
July 14	John Tyler	45.34	86.04
Sept. 26	Jaffrey Fire Station	402.08	281.36
Sept. 29	First Cong. Church Jaff.	128.78	85.85
	Florence Greene	79.34	84.80
	Patty Calkins	84.88	74.85
	Victoria Lambert	445.66	
	Harry Sirois	449.77	320.00

## RENEWED SERVICE

June 6	Anita Jones & Sarah Gould	110.22	119.20
Sept. 26	First Cong. Church	54.24	
Oct. 20	Richard Cunningham	122.57	

## REPAIRS TO SERVICE

Joseph LeBlanc 6.25

## REPAIRS TO MAINS

Rtes. 124 & 202 3104.08

## FIXED ASSETS

Land	16,740.63
Purification System Structure	587.12
Other Structures	3,904.20
Water Supply Equipment	18,969.69
Purification Equipment	3,831.10
Transmission Main	50,774.71
Distribution Main	198,366.69
Services	48,030.59
Hydrants	11,408.13
Poole Res. Improvement	15,031.19
Garage Equipment	2,450.00
Other Equipment	3,551.68
Office Equipment	1,501.32
Chlorination Plant, Rindge, N.H.	19,634.17
Meters	7,476.63
Gravity Well	66,239.91
New Garage	10,000.00
Distribution Main 21A	104,666.72
Transmission Main 19A	38,373.09
Distribution Main 21B	101,932.05
Total Fixed Assets	723,469.62

## SPECIAL FUNDS

Capital Reserve Funds	5,098.01
Total Special Funds	5,098.01

## CURRENT ASSETS

Cash in Bank	2,144.81
Materials & Stock on Hand	11,803.04
Merchandise & Labor Sales	5,845.04
Water Rents Receivable	11,782.53
Accounts Receivable C/AC Extensions	17,759.73
Total Current Assets	37,645.07
<b>TOTAL ASSETS</b>	<b>766,212.70</b>

## LIABILITIES

<b>CAPITAL LIABILITIES</b>	
Municipal Investment	134,574.96
Costs in Aid of Construction	29,839.21
Total	164,414.17

## CURRENT LIABILITIES

Accounts Payable	(272.20)
Notes Payable	281,538.40
Total	281,266.20

## RESERVE

Depreciation Reserve	213,133.30
Water Rents Reserve	-----
Total Reserves	213,133.30

Surplus to December 31, 1969	106,421.78
Profit Jan. 1, 1969 to Dec. 31, 1969	977.25

**TOTAL LIABILITIES 766,212.70**

## OPERATING STATEMENT

### INCOME:

Commercial Water Sales	48,458.82
Metered Water Sales	14,581.23
Interest Earned on Capital Reserve Fund	898.01
Income from Sales of Labor	217.80
Income from Sales of Equipment	146.61
Other Miscellaneous Income	206.05
Income Received from Meters	746.64
Other Income	1,474.12
Total Income	66,729.28

### EXPENDITURES:

Reserves for Depreciation:	
Purification System Structures	12.74
Other Structures	130.13
Water Supply Equipment	246.61
Purification Supply Equipment	76.62
Transmission Mains	768.27
Distribution Mains	2,623.45
Services	1,764.68
Hydrants	275.78
Poole Reservoir Improvements	225.46
Chlorination Plant	392.68
Meters	236.48
Office Equipment	134.43
Garage Equipment	490.00
New Garage	1,125.00
Gravity Well	1,324.80
Transmission Main 19A	470.00

Distribution Main 21B	338.22
Distribution Main 21A	<u>2,057.64</u>
Total	12,692.99

#### WATER SUPPLY EXPENSES

Superintendence - Sources of Supply	221.57
Labor	3,536.73
Purification - Labor Operation & Maintenance	1,802.01
Miscellaneous Labor	<u>1,564.19</u>
	7,124.50

Distribution Expenses	
Superintendence	306.21
Distribution Labor	<u>3,367.17</u>
	3,673.38

Income	
Repairs to Service	1,073.83
Repairs to Main	3,104.08
Repairs to Hydrants	<u>195.50</u>
	4,373.41

Other Expenses	
Commercial Supplies & Expenses	1,029.04
Office Expenses	2,007.35
Other General Expenses	1,889.91
Truck Expenses	365.58
Insurance	720.00
Interest Paid	13,910.75
Engineering Expenses	<u>17,965.12</u>
	37,887.75

Total Income	66,729.28
Total Expenses	65,752.03
Profit Jan. 1, 1969 to Dec. 31, 1969	977.25
Cash in Bank Dec. 31, 1969	2,144.81

#### EXPENDITURES

Aubuchon W. E.	24.64
Abbott Clothing Co.	32.45
Belletetes Inc.	208.60
Belletete, Henry	57.00
Badger Meter Corp.	878.71
Boutwell's Garage Inc.	49.75
Bramil Pump Supply Co.	97.57
Belletete, J. Oren	237.00
Bruce, J. R.	26.00
D. D. Bean & Sons	2.64
Burgoyne, Oliver	12.00
Christian, Alfred J.	1,290.00
Canniviano & Shea	99,656.25
Camp, Dresser & McKee	18,265.50
Caldwell, Geo. A.	1,003.96
Coll's Radio Service	21.20
Crocker, J. Metal Co.	8.40
Connaire, John A. Co.	28.45
Christie & Thomas	1.42
City of Keene	56.00
Courmoyer Ins. Agency	20.00
Chemical Corp.	127.98
Christian, Alfred J.	50.00
Danais, John Co.	629.75
Dunning, Lloyd	2,540.00
Dingham, Edward	15.67
Duval Oil Co.	47.84
Despres, Hazel (Refund)	3.18
Evans & Devlin	59.53
Farnsworth, Elizabeth (Refund)	27.28
Fitchburg Plumbing Supply	593.62

Fisher & Porter	233.85
Gobiel, Joseph	4.00
Hackler Motors	19.00
Hilco Supply Co. Inc.	1,789.58
Hellige Inc.	62.38
Jaffrey Highway Dept.	1,352.94
Town of Jaffrey	15,179.78
Korpi's Service Station	9.15
Keene Publishing Co.	28.00
Kidder, Paul J.	16.00
Letourneau, Mary L. (Refund)	12.39
MacKenzie, Harry	1,867.00
Monadnock National Bank	1,751.58
Monadnock Ledger	102.00
Mei, Julio	200.00
Mei, F. & Co.	865.96
Martell, A. E. & Co.	29.80
Municipal Services	497.71
New England Explosives	191.64
New Hampshire Water Works	10.00
New England Tel. & Tel. Co.	41.63
N. H. State Treas.	9.44
Ouellette, Ernest	5,394.03
Oxford Chemicals	34.00
Ouellette, Ernest	34.00
Proulx, Emile	2,243.88
Public Service	615.24
Prescott, H. R. & Sons	2,359.38
Public Works Supply	130.76
Pipe Linings Inc.	8,922.92
Postmaster	293.25
Prescott, Everett J.	176.40
Proulx, Emile	25.00
Red's Atlantic Service	162.90
Robichaud, John	93.00
Rice's Inc.	69.68
Sumner & Dunbar Inc.	2,162.80
Sirois, Jeanne	96.00
State of New Hampshire	1.20
Sim's Press Inc.	29.30
Summit Supply Co. Inc.	716.19
Sanel	2.99
Sirois, George	497.50
Sawyer, Alfred P.	30.00
Sawtelle, Donald K.	200.00
Sirois, John	7.00
Turner, Harold	114.62
Ti-Sales Inc.	138.56
Town of Jaffrey	22,456.04
Tilden, G.H. Co.	101.64
United Auto Supply Co.	20.71
Wilson, Richard	8,052.14
Frederickseal Inc.	49.43
Wood, R.D.	23,721.66
Young, Robert A. (refund)	<u>200.00</u>
Total	\$229,655.28

#### MONEY RECEIVED OTHER THAN WATER

Annett Lumber Co.	30.00
Dorothy Badger	10.00
D. D. Bean & Sons	830.00
Roland Boutin	100.00
Al Benjamin	125.00
Thomas Carroll	10.00

Roland Chamberlain	5.00	Charles Letourneau	605.50
Cannavino & Shea	2,431.02	Victoria Lambert	100.00
Elphege Christian	150.00	McMillan Co.	12.00
Robert Christian	153.00	Chester McDonald	50.00
W. W. Cross & Co.	2,063.00	F. Mei & Co.	2.20
Conant High School	27.50	Parlmont Realty Co.	135.25
Mrs. Patty Calkins	74.85	John W. Poole	100.00
Joseph Deschenes	5.00	Francis Parent	260.88
Rachel Deschenes	134.00	Donald E. Proctor	45.00
Lloyd Dunning	7.81	Arthur Paradise	200.00
Felix DeGrandpre	85.30	David Sawyer	93.76
John Duval	100.00	Silver Ranch Inc.	15.94
Richard Ebens	50.00	Alfred Sawyer	5.00
Joe Ezro	5.00	Perry H. Sawyer	100.00
Forest Park	1,310.03	Jason C. Sawyer	125.00
Franklin Pierce College	15.00	Frank Sorel	100.00
Forest Park	19.91	A. F. Tucker	20.00
First Congregational Church	185.85	Troy Water Works	69.25
Harvey Gasseau	30.00	John Tyler	145.34
Eleanier Gagnon	50.00	Harold L. Frefury	5.00
Sarah Ward & Anita Jones	119.90	David Vinal	70.00
Donald Getzman	100.00	Richard Wilson	100.00
Mrs. T. W. Greene	84.80	Lucy Gentsch	303.64
John Hackler	85.00	Jaffrey Water Const. Account	<u>152,832.86</u>
Frank W. Hazel	100.00		
Bernard Hampsey	60.00	<b>TOTAL</b>	<b>164,385.00</b>
Wm. E. Hautanen	30.00		
John Heil	25.63		
Jaffrey Fire Department	258.74		
Thomas Kootke	17.26		

Alfred J. Christian,  
Secretary and Treasurer

**TOWN OF JAFFREY, N.H.**  
**WATER CONSTRUCTION ACCOUNT**  
Year ending Dec. 31, 1969

CASH on hand, Dec. 31, 1968: \$16,008.48

**RECEIPTS:**

First National Bank of Boston:  
Maturity of Notes 80,000.00  
Int. Rec'd. on Notes 4,909.10

**MONADNOCK NATIONAL BANK:**

Maturity of Note 30,000.00  
Int. Rec'd on Notes 7,620.60  
D.D. Bean & Sons Co, 14,317.39  
136,847.09  
\$152,855.57

**EXPENDITURES:**

Jaffrey Water Works 152,832.86  
CASH on hand, Dec. 31, 1969 22.71

**WATER CONSTRUCTION FUNDS ON HAND**

**CERTIFICATE OF DEPOSIT:**

Monadnock National Bank, No. 191,  
Nov. 13, 1969 \$70,000.00

**ALBERT J. MORIN**  
Town Clerk, Jaffrey, N.H.

## MEMORIAL DAY

## AERONAUTICAL FUND

Year ending Dec. 31, 1969

Year ending Dec. 31, 1969

CASH on hand, Dec. 31, 1968	\$41.87
RECEIPTS:	
Town of Jaffrey, 1969 Appropriation	\$400.00
	<u>400.00</u>
	\$441.87
EXPENDITURES:	
William J. Murray	\$20.00
Maude Whitney	\$37.00
Forcier's Supermarket	\$35.18
Chase's Inc.	\$27.00
Grant's of Keene	\$13.50
J.J. Moreau & Sons	\$27.00
Coll's TV Service	\$10.00
Conant High School Band	<u>\$200.00</u>
	\$369.68

CASH on Hand, Dec. 31, 1969 \$72.19

ALBERT J. MORIN  
Town Treasurer

CASH on Hand, Dec. 31, 1968	\$74.32
RECEIPTS:	
Town of Jaffrey, 1969 Appropriation	\$1,000.00
State of N.H., Town Share of Based Aircraft Operating Fees	<u>272.88</u>
	1,272.88
	<u>1,347.20</u>
EXPENDITURES:	
Public Service Co. of N.H.	76.11
Town of Jaffrey, Reimbursed	6.20
Silver Ranch, Inc., Reimbs. on Loan	600.00
Silver Ranch, Inc., Snow Removal	<u>400.00</u>
	1,082.31

CASH on Hand, Dec. 31, 1969 \$264.89

ALBERT J. MORIN  
Town Treasurer

## REPORT OF THE JAFFREY HISTORY COMMITTEE

To the Selectmen and Voters of Jaffrey:

Volume III of THE HISTORY OF JAFFREY is nearing completion. For all practical purposes the genealogical section is now considered finished. Through the period of its preparation the cooperation of Jaffrey residents has been splendid. Many families contacted Alice E.E. Lehtinen during the many sessions for the purpose she held at the Town Office building. Disappointingly, many others who

should have been heard from failed to report for their genealogical records to be included in the work.

The narrative section is now in its final stages with most of the chapters completed. The matter of illustrations is now under consideration.

Respectfully submitted,  
THE JAFFREY HISTORY COMMITTEE

Report of the Treasurer:	
BALANCE on hand, Jan. 1, 1969	\$1,481.50
RECEIPTS:	
1969 Appropriation	<u>4,500.00</u>
	\$5,981.50
EXPENDITURES:	
Alice E. Lehtinen, research	3,808.00
Monadnock Ledger, notices	20.00
Town of Jaffrey, Soc. Sec. Deds.	<u>192.00</u>
	\$ 4,020.00
BALANCE on hand, Dec. 31, 1969	\$1,961.50

EVELYN H. RUFFLE, TREASURER

# DISTRICT COURT

## RECEIPTS

Court fines, forfeitures, and Bail Bonds	\$24,566.28
Small Claims fees	28.00
Civil Writs	38.00
Interest—Monadnock Savings Bank	243.97
	\$24,875.97

## DISBURSEMENTS

Treasurer, Town of Jaffrey	\$7,738.36
Department of Safety	6,327.40
Bail Bonds Refunded	4,750.00
Payment of collections on account of small claims and civil writs	526.85
Supplies—envelopes, postage & forms	301.03
Witness fees	288.08
Blood tests	140.00
Robe and gavel	57.25
Superior Court—appeal fees	55.00
Court fines returned	25.00
District Court meetings	20.00
Association dues	15.00
Public Utilities Commission	12.00
R. Desmarais Ag'cy, Clerk Bond	10.00
Bail Bonds on hand 12/31/69	
per checking account	100.00
per savings account	4,500.00
	\$24,875.97

## TYPES OF VIOLATIONS

Speed	192
Solid line	80
Defective equipment	69
Uninspected motor vehicles	51
Stop sign	40
Driving under the influence	25
Operating without a license	20
Unlawful possession	23
Drunkenness	18
Unregistered motor vehicles	15
Motorcycle violations	14
Assault, assault & battery	12
Disturbing the peace	10
Derisive words	10
Operating after revocation	11
Burglary	9
Failure to obey police	10
Larceny	8
Failure to keep right	7
Illegal parking	8
Operating without valid license	5
Malicious destruction	6
Operating to endanger	4
Hit and run	4
Petty larceny	4
Disorderly conduct	3
Taking motor vehicle without authority	3
Deposition of refuse	3
Resisting arrest	3
Failure to yield right of way	2

Assault on police officer	2
Fugitive from justice	2
Operating without diesel fuel permit	2
Operating without headlights	2
Receiving and concealing stolen goods	2
Unlawful possession of narcotics	2
Failure to answer a summons	2
Withholding possession of a building	2
Allowing unregistered motor vehicle	
to be operated	2
Contributing to the delinquency of a minor	2
Brawl	2
Operating motor vehicle without	
change of address on license	2
Motor boat violations	2
Operating without license on person	1
Operating without eyeglasses	1
Failure to register motor vehicle	
operating in interstate commerce	1
Misrepresenting age	1
Operating without commercial license	1
Bastardy	1
Displaying altered license	1
Failure to send child to school	1
Defrauding innkeeper	1
Failure to report accident	1
Mis-use of plates	1
Allowing improper person to operate	
a motor vehicle	1
Following too closely	1
Sale of beer to a minor	1
Operating motor vehicle with obstructed view	1
Being in presence of narcotics	1
False report of a crime	1
Inhaling toxic vapors	1
Failure to display registration	1
Operating motor vehicle wrong way	1
Passing school bus	1
Failure to stop for police	1
Operating without financial responsibility	1
Illegal towing	1
Slow speed	1
Concealed weapon	1
False alarm	1
Excessive weight	1
Total number Criminal Cases	725
Total number Small Claims	112
Total number Civil Cases	38
Total number Juvenile Cases	25

## COMPLAINANTS

Jaffrey Police Department	297
Troy Police Department	151
State Police	116
Rindge Police Department	71
Fitzwilliam, Dublin, Sheriff and Private Complaints	90

/s/ Raymond J. Desmarais,  
Clerk



# HEALTH DEPARTMENT

To The Honorable Board of Selectmen  
Town of Jaffrey

Herewith is the report of the Health Officer of the Town of Jaffrey for the year ending December 31, 1969.

## Investigations made by Health Officer

Town Water Complaints	9
Private water supplys checked	14
Reportable diseases	21
Reportable diseases quarantined	None
Dog Bites	8
Cat Bites	2
Animal Bites (Wild)	4
Dead Animals removed and buried	23
Sewer Complaints Various	67
Sewer investigations	51
Inspections for State Leach Fields	15
Smoke Complaints	17
Garbage Complaints	24
Unsanitary Living Conditions	3
Warnings issued to the above	3
Homes closed due to unsanitary conditions	None
Dump Inspections	52
Rat Control (Dump Poison)	1
Store Inspections	71
Restaurant Inspections	14
Beach Inspections	10
Camp Site Inspections	9
Assisting other depts. from out of town	7
Complaints referred to other Depts.	10
Working with State Board	8
Stamping Health Certificates	94
Inspection of Homes for State (Day Child Care)	6
Inspection of Rivers (For Sewers and waste materials)	21
Enforcement of Sewer Laws	3

Respectfully Submitted  
John G. Heil, Health Officer

## SEWER FUND

Year ending Dec. 31, 1969

This account is on deposit at the MONADNOCK SAVINGS BANK, JAFFREY, N.H., Deposit Book No. 17260.

CASH in Bank, December 31, 1968	\$429.77
INTEREST EARNED to December 31, 1969	16.87
	<u>\$446.64</u>
WITHDRAWALS to Sewer Maintenance Fund	400.00
CASH in Bank, December 31, 1969	<u>\$46.64</u>

ALBERT J. MORIN  
Town Treasurer

# SNOW REMOVAL

Year ending Dec. 31, 1969

CASH on Hand, Dec. 31, 1968 \$2,257.02

## RECEIPTS:

1968-69 Snow Removal Funds	2,095.00
1969-70 Snow Removal Funds	2,785.00
	<u>4,880.00</u>
	7,137.02

## EXPENDITURES:

### 1968-69 Winter Season

Arthur G. Paradise -- Plowing	145.00
Harry E. MacKenzie	350.00
Lloyd C. Dunning	105.00
Norman Sweeney	5.00
R.H. Wilson	36.00
William P. Smith	10.00
Girard D. Marrotte,	996.00
Gerald Charlonne	892.00
Leonard C. Baker	1,272.00
Leo U. LeClair	8.00
Red's Atlantic, Service	41.50
The Ark, Inc.	19.00
John G. Heil, Refund	20.40
Joseph O. Morgan	20.00
G.S. Richardson	23.00
Mary K. Bearce	20.00
Raymond F. Burgoyne	20.00
	<u>3,982.90</u>

### 1969-1970 Winter Season

Leigh Champney, Sr. -- Plowing	663.00
Leonard C. Baker	539.75
Gerald Charlonne	501.50
	<u>1,704.25</u>
	<u>5,687.15</u>

CASH on Hand, Dec. 31, 1969 \$1,449.87

ALBERT J. MORIN  
Town Treasurer

## AMOS FORTUNE FUND

Year ending Dec. 31, 1969

This account is on deposit at the PETERBOROUGH SAVINGS BANK, PETERBOROUGH, N.H., Deposit Book No. 2534.

CASH in Bank, December 31, 1968	\$2,157.54
INTEREST EARNED to December 31, 1969	110.37
CASH in Bank, December 31, 1969	<u>\$2,267.91</u>

ALBERT J. MORIN  
Town Treasurer

# REPORT OF HISTORIC DISTRICT COMMISSION

January 27, 1970

To the Board of Selectmen:

As authorized by vote of the Town Meeting of 11 March 1969, an Historic District Commission was created. Appointed to the Commission by the Moderator were: B. Leonard Krause, Homer J. Belletete, Paul J. Kidder, Peter B. Davis, William W. Torrey and Frederick S. Richardson. At the organizational meeting the following offices were filled: Chairman. B. Leonard Krause; Vice-Chairman. Homer J. Belletete; Secretary, Frederick S. Richardson.

Two public hearings have been held to acquaint the town with the proposed bounds of the Historic District in Jaffrey Center, as well as to hear comments and suggestions regarding the regulations of the District. These hearings were on Thursday, 18 September 1969 and Monday, 19 January 1970.

Attached you will find a copy of the proposed regulations including a sketch map showing the bounds of the proposed Historic District.

It is the hope of the members of the Commission that the town will vote, at the 1970 Town Meeting, in favour of the establishment of an Historic District in Jaffrey Center and of the proposed regulations.

Respectfully submitted,

Historic District Commission  
B. Leonard Krause, Chairman  
Homer J. Belletete, Vice-Chairman  
Paul J. Kidder  
Peter B. Davis  
William W. Torrey  
Frederick S. Richardson, Secretary

## THE TOWN OF JAFFREY, NEW HAMPSHIRE

### HISTORIC DISTRICT REGULATIONS

**Purposes.** The preservation of structures and places of historic and architectural value is hereby declared to be a public purpose. The heritage of Jaffrey Center will be safeguarded by (a) preserving a district which reflects elements of its cultural, social, economic, political and architectural history; (b) conserving property values in such district; (c) fostering civic beauty; promoting the use of an historic district for the education, pleasure and welfare of the citizens.

**Authority Granted.** For the purposes of this subdivision the Town Meeting of March 11, 1969 voted the authority to establish, change, layout and define the Historic District of Jaffrey Center. Within said district, the construction, alteration, painting, moving, demolition or use of structures and places shall be regulated by the Historic District Commission.

**Historic District Commission.** The Moderator shall appoint the Historic District Commission members.

**Membership; Qualifications; Terms; Vacancies.** The membership of such commission shall consist of not less than five nor more than seven members. All members shall be residents of Jaffrey and one shall be a member of the board of selectmen, thereof and one shall be a member of the planning board. In determining the qualification of a member of said commission, the moderator shall take into consideration his demonstrated interest and ability to understand, appreciate and promote the purpose of this subdivision. The members of said commission shall be appointed for three-year terms except the initial appointments shall be staggered so that subsequent appointments shall not recur at the

same time. Members of said commission shall serve without compensation and shall serve no more than two successive terms. In the event of a vacancy on the commission, interim appointments may be made by the appointing authority to complete the unexpired term of such position.

**Organization; Meetings; and Rules.** The commission shall elect a chairman, vice-chairman and a secretary from the appointed members and create and fill such offices as it may deem necessary for its work. The term of all officers shall be one year but any officer may succeed himself. The commission shall meet at the call of the chairman and at such other times as the commission may determine, and shall adopt rules in accordance with the provisions of the implementing ordinances of the municipality. All meetings and records of the commission shall be open to the public.

**Powers and Duties.** It shall be the duty of the commission to develop a policy for the accomplishment of the purposes of this subdivision within said historical district and within the provisions of the ordinances and to relate said policy to the comprehensive plan of Jaffrey. The commission shall have the power to accept, review and act upon all applications for building permits in reference to properties situated within the boundaries of any historic district established hereunder. Such power of review and approval or disapproval shall be limited to those considerations which affect the relationship of the applicant's proposal to its surroundings, to the location and arrangement of structures, to the architectural treatment of the exterior features and finish of structures, and to the compatibility of land uses within the district as they may be deemed to affect the character and integrity of said district to achieve the purposes of this subdivision. It shall be the duty of the commission to request reports and recommendations regarding the feasibility of the applicant's proposal from the planning board, fire chief, health officer and such other administrative officials who may possess information pertinent to the application. It shall be the duty of the commission to seek advice from such professional, educational, cultural or other groups or persons as may be deemed necessary for the determination of a reasonable decision. The commission shall have the power to engage such technical assistance and consultants as may be deemed necessary to carry out the purposes of this subdivision. The commission shall have the power to accept and use gifts, grants, or contributions for the exercise of its functions. It shall be the duty of the commission to file with the Selectmen either a certificate of approval or a notice of disapproval following the review and determination of the application. Said certificate shall be filed with the Town Clerk within forty-five days after the filing of the application for said certificate, unless the applicant shall agree to a longer period of time. No building permit shall be issued until a certificate of approval has been filed, but in the case of disapproval, such notice shall be binding upon the Town Clerk and no permit shall be issued. Failure to file said certificate within the specified period of time shall be deemed to constitute approval by said commission.

**Changes in Existing Buildings, Land and Uses.** When an exterior change, including color of paint, or change in use of building on land is contemplated, details shall be submitted to the commission. The commission shall have the power to accept, review and act upon the proposed changes situated within the boundaries of the historic district.

**Historic District Boundaries.** The bounds of the District shall start on the west wall of the Cutter Cemetery at land n or f of Wetherell at a point 200 ft N of the north side of Harkness (Henchman) Road, proceeding thence southerly along wall and beyond in the same line to and across Harkness Road, and across land n or f of Wetherell, and across Main St, and across land n or f of Hearsey to a point 200 ft S of the south line

of Main St. said point being approx 660 ft. from the point of beginning, thence turning and proceeding westerly on lands n or f of Hearsey, Hanson, Proctor, Calkins, Coleman, Mills, Dunham, deWolf, Sullivan, Wild, and the Frederick W. Greene Estate Inc. to a point on the E side of South Hill (Gilmore Pond) road distance 200 feet southerly along said E side of the Road at land of said Greene Est. this bound being roughly parallel to Main St. and with a length of approx. 2015 ft. thence turning and proceeding westerly across South Hill Road to a corner of walls at land of said Greene Estste and Morgan being the SW corner of the original town common approx. 700 ft. thence turning and proceeding northerly across lands of Morgan, Burgoyne, Main St. and Richardson to a corner of walls at the Old Burying Ground, at lands now or formerly of Richardson and Leach approx. 685 ft. thence turning and proceeding easterly along the N wall of the Old Burying Ground and continuing in the same line easterly along land n or f of Toppan and across lands n or f of Toppan, Marean, and Greene to a point on the east bound of land of J.C.V.I.S. known as Melville Academy approx. 760 ft. Thence turning and running northerly on land of Greene and the JCVIS approx. 115 ft. thence turning and running easterly on land of Toppan and the JCVIS approx. 45 ft. thence turning and running northerly on land of Toppan and the JCVIS approx. 60 ft. thence turning and running easterly on land of Newbegin and the JCVIS approx. 55 ft. to the west side of Thorndike Pond (Academy St.) Road and continuing in the same line across Thorndike Pond Road and on land of Trimble and Quinlan to a point 200 ft. east of the east side of said Road approx 315 ft. Thence turning and running southerly on lands of Quinlan, Hazel, and the JCVIS to a point on the boundary between the JCVIS Blacksmith Shop lot and the JCVIS Mills Swamp so-called said point being 200 ft. east of the east side of the Thorndike pond Road and approx. 185 ft. N of the N side of Main St. with a total length on this bound of approx 805 ft. Thence turning and running easterly on lands of JCVIS, Bernbaum, and Wetherell also crossing Byrant (Mills) Road approx. 1375 ft. to the point of beginning.

**Interpretation.** Nothing in this subdivision shall be construed, to prevent ordinary maintenance or repair of any structure or place within any historic district, nor to prevent the construction, alteration, repair, moving or demolition of any structure under a permit issued by the Town Clerk prior to the establishment of any such district.

**Appeal.** Any person or persons jointly or severally aggrieved by a decision of the commission shall have the right to appeal concerning such decision to the board of adjustment.

**Separability.** In case any sub-section, paragraph or part of this subdivision be for any reason declared invalid or held unconstitutional by any court of last resort, every other sub-section, paragraph or part shall continue in full force and effect.

**Remedies for Violations.** In case any building or structure is erected, constructed, reconstructed, altered, repaired, converted, or maintained, or any building, structure, or land is used in violation hereof or of any ordinance or other regulation made under authority conferred hereby, the Selectmen may institute any appropriate action or proceedings to prevent such unlawful action to restrain, correct, or abate such violation, to prevent the occupancy of the building, structure or land, or any illegal act or use in or about such premises.

**Effective Date.** This ordinance shall take effect immediately upon its passage

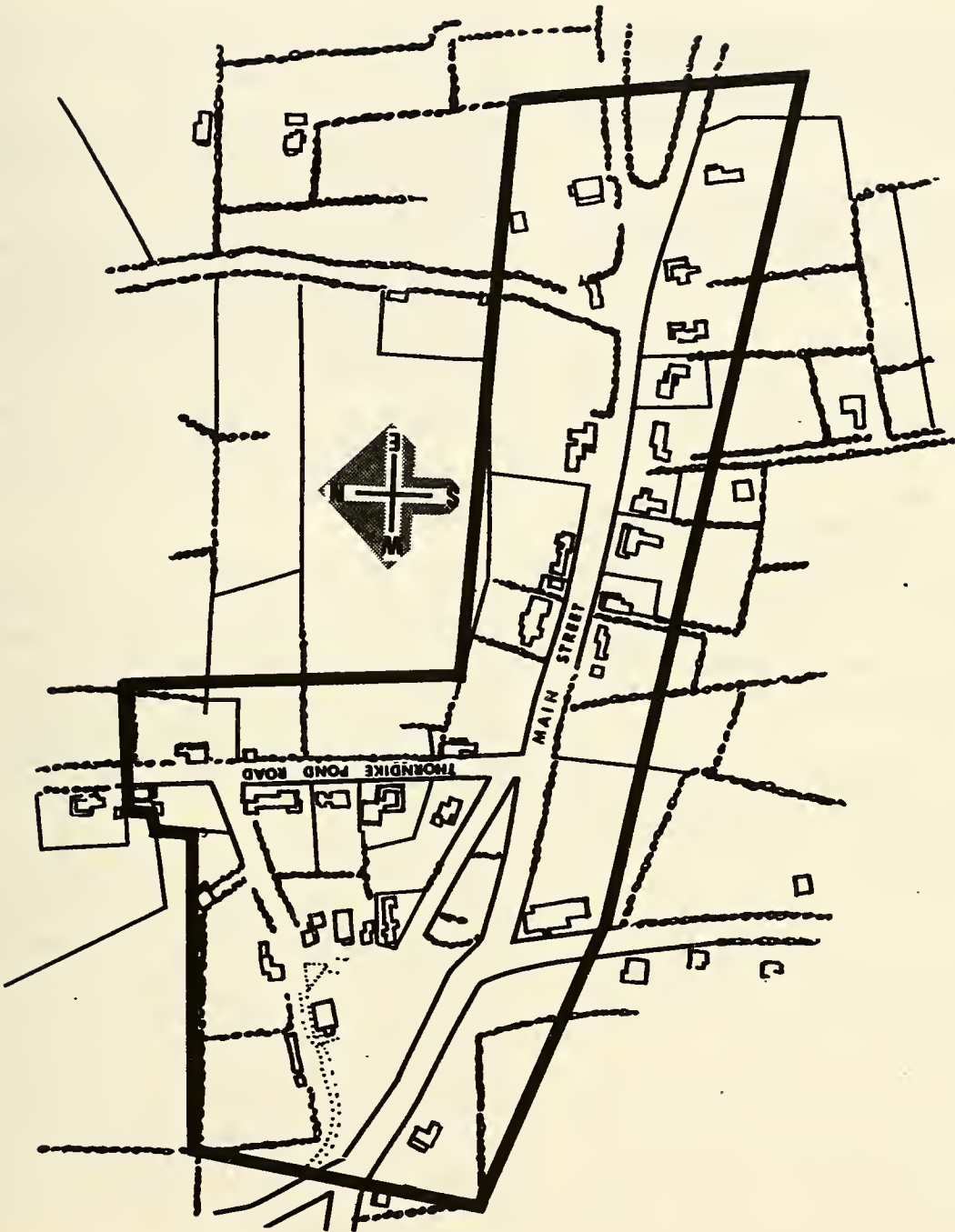

## REPORT ON REFUSE DISPOSAL

The selection of the type of refuse disposal for the Town of Jaffrey whether it be sanitary land fill, incineration, pit burning, hauling away, composting, or any other method that may be used, means that eventually this refuse will have to be buried.

Each community has a problem of its own for the disposal of its waste, and needs individual study as to the proper disposal method. The small community such as Jaffrey will not have as much trouble to solve this problem as a larger community such as Keene.

First of all the community must have a disposal area. Jaffrey does have one, and owns it as shown on page . The present area is estimated to be good for about thirty years at the present population, and rate of disposal. This shown on the map. Each square represents about one year of refuse disposal. This is not compacted material, just loose waste.

Jaffrey has a problem, the same as all New Hampshire towns, and that is it is growing. This population growth is delineated on page . The two curves show the population trend — one for the state of New Hampshire, and the other for the Town of Jaffrey — estimated or projected to the year 1990. Twenty years from now we can expect a population of around 7000. At present, 1969, our population is around 4,000, more or less, according to the influx of summer residents, or transients.

Whether Jaffrey acquires more land at the present disposal site for future generations is a matter for the residents to decide. The present site is desirable, and is set up for the disposal of refuse. Acquiring additional land at this site seems the logical procedure to follow either now or in the future as the population increased.

To comply with the law we will have to stop the burning of combustible material at the disposal area by 1972. This gives us a choice of sanitary land fill, incineration, pit burning, hauling away, composting, and a variety of other mediums too complicated, or expensive, for the town of Jaffrey.

Incineration and pit burning still requires the combustion of the refuse, and propaganda stating that these units are smokeless is misleading as gasses and fly ash issue from the apparatus, and if not properly regulated there is a plume of smoke seen from the stack. Both the incinerator and the pit burning apparatus require a place to deposit the residue after the refuse has been burned. This is composed of melted glass, metal, and non-combustible material. The refuse fed to the apparatus is reduced to about one tenth the volume by the combustion of the refuse. This residue does not have to be buried as it is sterilized during the process of combustion. An incinerator is an expensive proposition, and requires a constant feed of refuse. The volume required is far in excess of the amount that Jaffrey can produce. On the other hand the pit burning apparatus,

somewhat of a recent innovation, around two hundred in existence so far, does not require a constant feed of refuse, and may be worked two or three days a week. This would be a better proposition than an incinerator, and less costly for Jaffrey. The University of New Hampshire Experimental Station at Durham is presently working out the details, and in a short while an experimental unit will be in operation.

The hauling away of refuse by a trucking concern requires one or two depots in the town for depositing refuse. The trucks remove the refuse from the depots, and truck it to a land fill, or incinerator. If by any chance the trucking concern goes out of business, other means of disposal will have to be worked out.

Composting of refuse requires apparatus, buildings, a quantity of sewage near at hand to mix with refuse, and a sales force to sell the bagged peat fertilizer as it is called. This means that the town goes into the manufacturing business.

Sanitary land fill is not new to anyone of us. It is just the complete burial of refuse from the town each day. The burning of combustible refuse is not allowed. The residents of Jaffrey, and the collectors, will go to the disposal area in the same manner as they have in the past with one exception. The waste will have to be placed in a trench for that purpose each day. At the end of the day the caretaker will compact and cover the refuse with sand, gravel, or earth from the new trench dug for the next day. The trench may be dug for a week's supply, but the refuse must be buried each day.

The present disposal area of Jaffrey is an open faced dump. The face of it is forty feet high, more or less, with a disposal area at the top periodically covered with earth so that cars and trucks will be able to get close to the edge to deposit refuse over the side. Caretakers supervise the refuse deposits, and enforce the regulations. The area is partly fenced in to keep papers from flying around. Sanitary facilities are regulated by the health officer of the town, and fire protection is available from the Jaffrey Fire Department. A limited amount of sand and gravel is available at the site for covering the refuse. Some has to be trucked into the area. Suitable machinery to work the area has to be borrowed from other departments of the town, or rented from private contractors. Twenty four waste disposal areas in the Monadnock Region have been visited, and only two surpass the Jaffrey Disposal Area for cleanliness and upkeep.

It may be of interest to the statistically minded person to briefly state a few figures concerning the quantities that go into the disposal system. Figures are all estimates from the government, or sanitary engineers as no method has been used to measure or weigh the refuse thrown away. The population of Jaffrey (1968) is 3450 persons, and it costs the town \$7323 to maintain the disposal system for 1968,

or a cost of \$2.13 per person per year, or a daily cost of \$.0058 per person. The estimated cubic yards thrown away per person yearly is 4, and each person throws away approximately 1460 lbs. of refuse a year, or about 4 to 5 lbs. of refuse each day. About 2500 tons of refuse were disposed of in 1968 in Jaffrey, or 14,300 cubic yards of an average density of about 350 lbs. per cubic yard.

To maintain any type of refuse disposal system economically requires the use of proper machinery either borrowed from the town, rented from contractors, or bought for the exclusive use of the refuse disposal area. For the Town of Jaffrey it seems the logical thing to do is to continue the land fill operation, but go one step further and make a SANITARY land fill disposal area. Buy a steel treaded front end loader exclusively for the disposal area. The reason for a steel treaded apparatus is to compact the refuse. A rubber tired machine would have its tires punctured in no time from the sharp metal, broken glass, and cans. Trucks may be borrowed from the town as are necessary, or may be rented from contractors. The front

end of the loader scoop, or bucket, is used for distributing the earth to cover over the refuse. Trucks would be used just for hauling earth cover.

If at any future date the pit burner is approved, and shown to be successful, Jaffrey has the site already established to install the unit, and a disposal area to deposit the residue, the machine to compact, dispose and bury the residue. In the meantime Jaffrey will have complied with the law, and stopped burning refuse at the disposal area.

- Page 62 – 1968 Capacity of Solid Refuse Disposal Area
- Page 63 – Projected Population Growth of Jaffrey and New Hampshire
- Page 64 – Dump Locations in the Monadnock Region in 1969

Prepared by George A. Wilkinson  
Jaffrey  
January, 1970

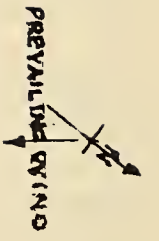

JAFFREY EST. CU. YDS.  
PER YEAR APPROX. 350 LBS.  
PER CU. YD. (15000 CU. YDS)  
1968  
POPULATION 3450

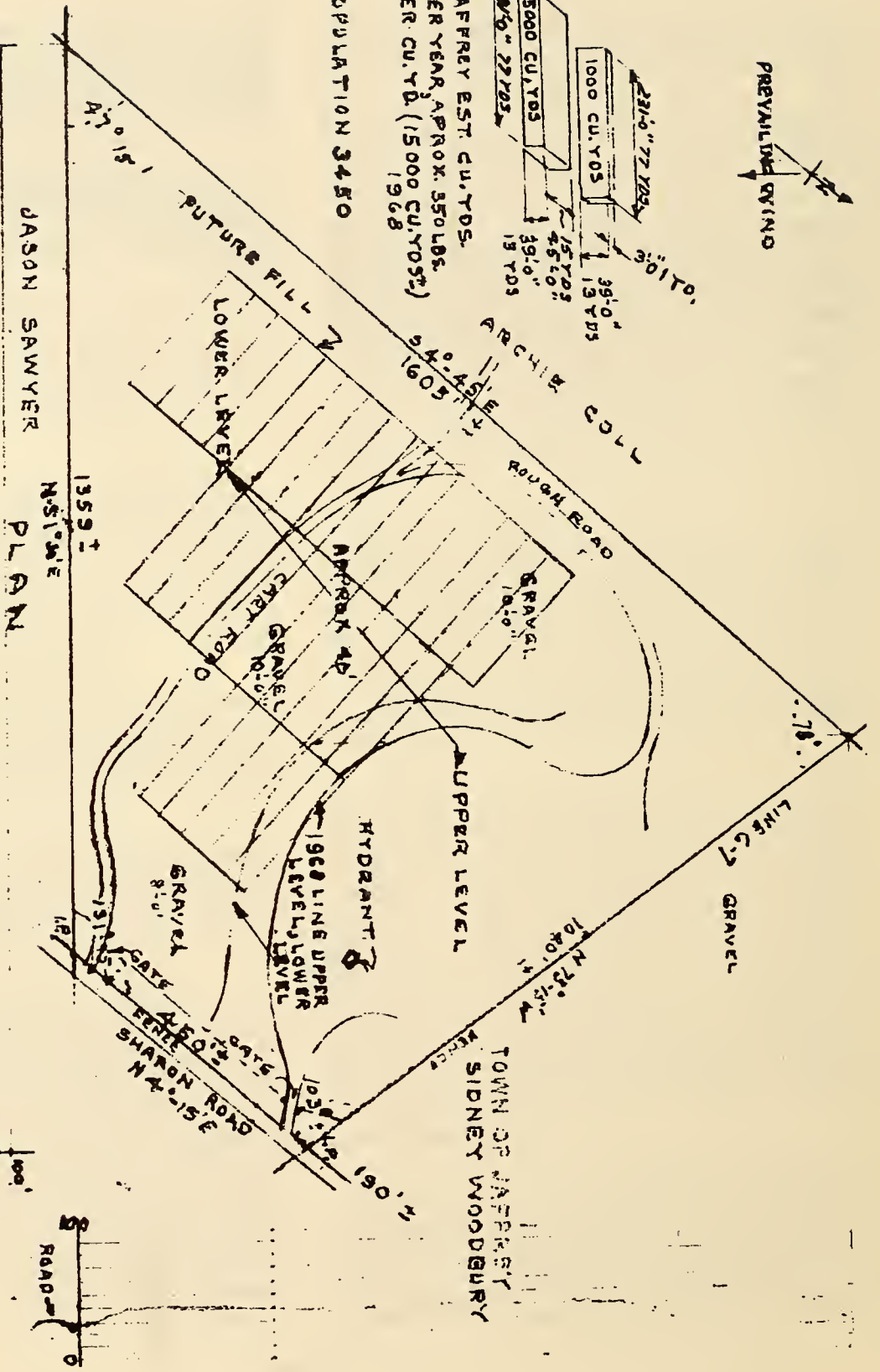
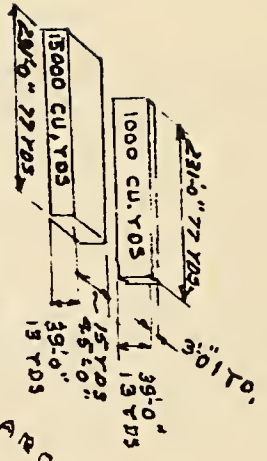

JASON SAWYER  
PLAN

ELEVATION.

1968 CAPACITY OF SOLID REFUSE DISPOSAL AREA  
JAFFREY, N.H. SEPT. 1968

GEORGE A. WILKINSON  
SCALE 1"=200'  
OR  
TR.  
NO.  
CH.  
FINAL

ORIGINAL  
ROAD



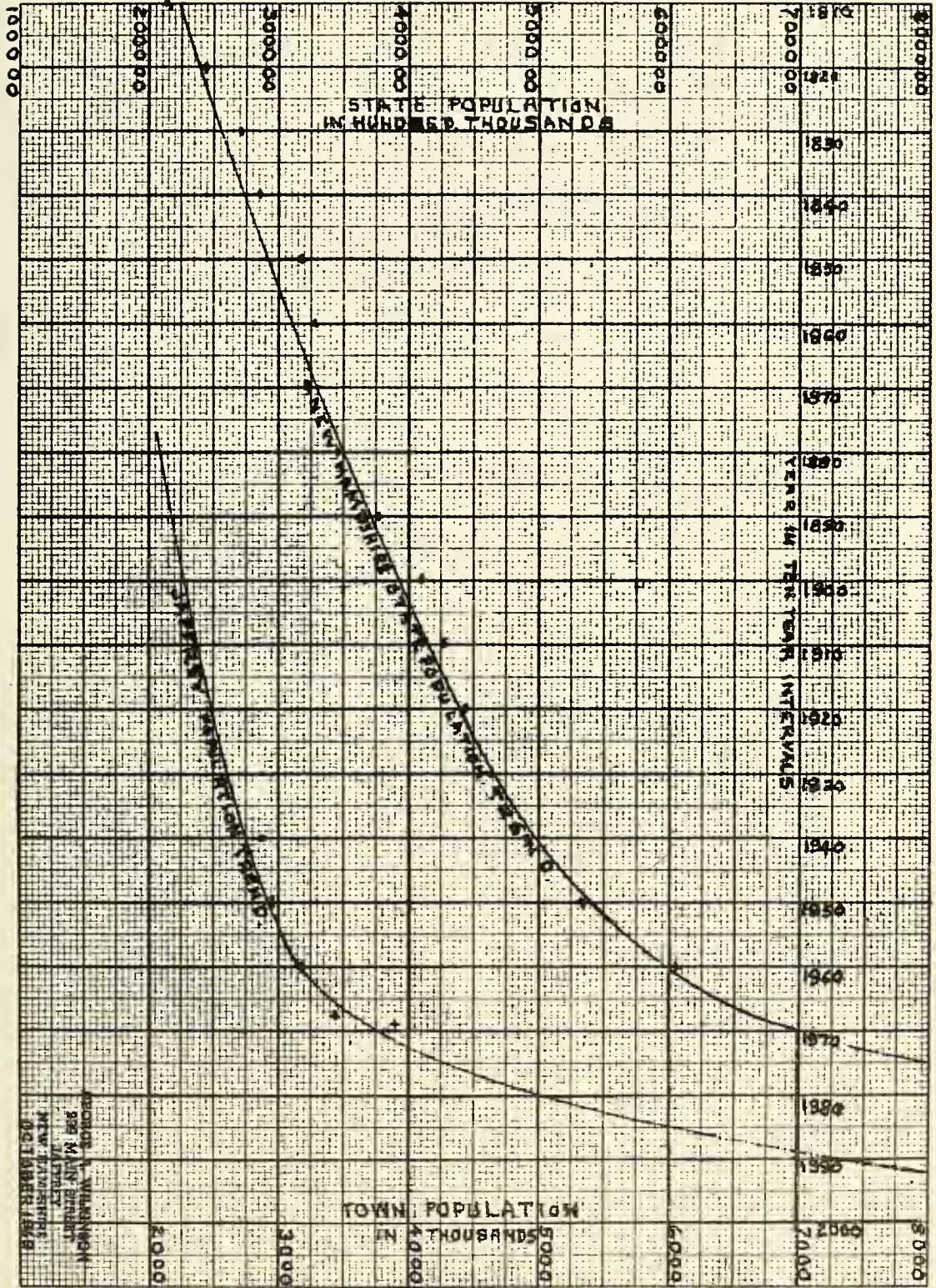

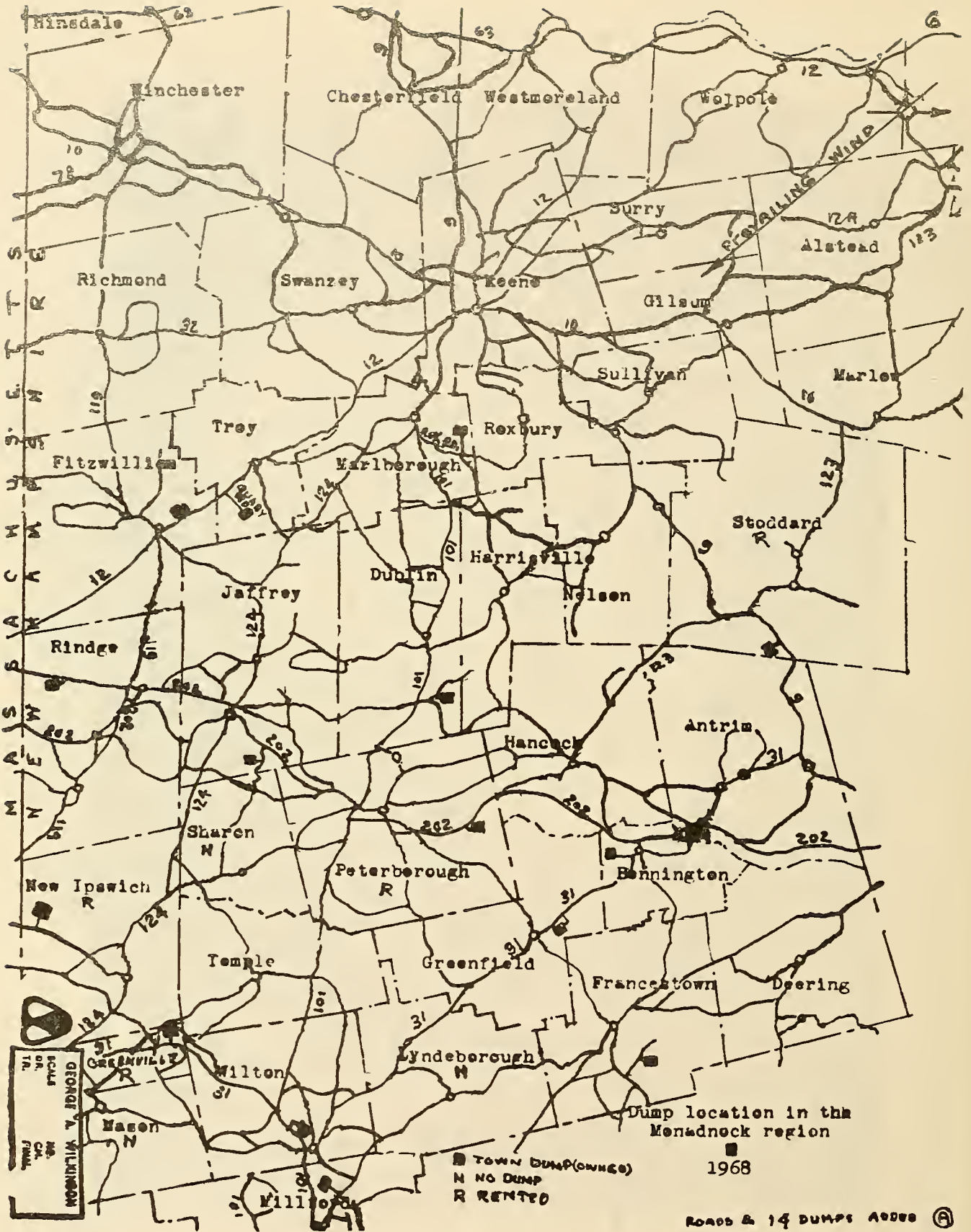

*CONANT  
INDINGENT FUND*

*CENTER FIRE STATION  
BUILDING FUND*

Year ending Dec. 31, 1969

(LEON W. PRIEST MEM. FUND)

Year ending December 31, 1969

**EXPENDITURES:**  
 Fuel and Electricity \$109.65  
 Clothing 150.00  
 \$259.65

This account is on deposit at the MONADNOCK SAVINGS BANK, JAFFREY, N.H., Deposit Book No. 19589.

**RECEIPTS:**  
 Trustees of Trust Funds \$259.65

RECEIPTS deposited to Account \$276.50  
 INTEREST EARNED to December 31, 1969 15.17  
 CASH in account December 31, 1969 \$291.67

CATHERINE B. KIRSCHNER  
 ALBERT J. MORIN  
 Trustees, Conant Indigent Fund

ALBERT J. MORIN  
 Town Treasurer

*AUDITORS' CERTIFICATE*

We, the undersigned of the Town of Jaffrey, New Hampshire, do hereby certify that we have carefully examined the reports and accounts of the Selectmen, Town Treasurer, Town Clerk, Trustees of Trust Funds, Tax Collector, Overseer of Public Welfare, Chief of Police, Memorial Day Committee, Road Agent, Treasurer of Jaffrey Water Works, the Water Construction Account, Conant Indigent Fund, Treasurer of Jaffrey Public Library, Trustees of Alice W. Poole Fund, Conant Cemetery Fund, Jaffrey Municipal Airpark, Snow Removal Fund, Amos Fortune Fund, Jaffrey History Committee, and Sewer Construction Account, and find them correct in all respects to the best of our knowledge and belief.

February 7, 1970

Theodore R. A. Lambert  
 Roger R. Smith  
 AUDITORS  
 Town of Jaffrey

*REPORTS OF TRUST FUNDS*

**YEAR ENDING DECEMBER 31, 1969**

**A record of income from the Town's larger trust funds follows:**

<b>Year</b>	<b>Jules C. Durant Fund</b>	<b>Alice W. Poole Fund</b>	<b>Luigi Cilli Fund</b>	<b>Conant Cemetery Perpetual Care Fund</b>
<b>1951</b>	<b>7,398.97</b>	<b>2,750.40</b>		
<b>1955</b>	<b>10,626.43</b>	<b>3,517.77</b>		<b>841.77</b>
<b>1960</b>	<b>14,833.59</b>	<b>5,465.42</b>	<b>1,677.90</b>	<b>1,388.18</b>
<b>1964</b>	<b>19,080.93</b>	<b>6,847.03</b>	<b>1,974.90</b>	<b>2,103.01</b>
<b>1965</b>	<b>22,788.38</b>	<b>7,995.88</b>	<b>2,122.01</b>	<b>2,254.95</b>
<b>1966</b>	<b>23,176.15</b>	<b>8,097.38</b>	<b>2,260.16</b>	<b>2,321.46</b>
<b>1967</b>	<b>24,109.84</b>	<b>8,577.48</b>	<b>2,423.62</b>	<b>2,515.48</b>
<b>1968</b>	<b>25,137.50</b>	<b>8,855.04</b>	<b>2,571.67</b>	<b>2,753.28</b>
<b>1969</b>	<b>25,004.06</b>	<b>8,925.78</b>	<b>2,709.25</b>	<b>3,034.28</b>

**On subsequent pages please find usual Report of Trust Funds as Dec. 31, 1969**

**Respectfully submitted,**

**Randyl P. Cournoyer  
John A. Day  
Warren C. Ruffle  
Trustee of Trust Funds**

DATE OF CREATION	NAME OF TRUST FUND	PURPOSE OF TRUST FUND	HOW INVESTED	PRINCIPAL				INCOME			Balance End Year			
				Balance Beginning Year	New Funds Created	Gains or (Losses) on Sale of Securities	Capital Gain Dividends	Balance End Year	Balance Beginning Year	Income In Year		Expended During Year		
										%			Amount	
<b>CUTTER CEMETERY FUNDS</b>														
1924	John A. Allen Fund	Care of Lots	Monadnock Savings Bank	100.00						21.15	5	8.14		27.29
1955	Esther C. Baldwin Fund	Care of Lot & Gen. Care	Monadnock Savings Bank (52 sh)	87.98	4.83					35.28	5	6.25	23.96	41.53
			Broad St Invest Corp.	460.60						23.04	5	6.25		29.29
1940	John E. Baldwin Fund	Care of Lot	Monadnock Savings Bank	100.00						22.15	5	6.19		28.34
1940	G.B. & K.W. Blaine Fund	Care of Lot	Monadnock Savings Bank	100.00						22.43	5	6.21		28.64
1900	Timothy Blodgett Fund	Care of Lot	Monadnock Savings Bank	100.00						20.73	5	6.12		26.85
1933	Henry Chamberlain Fund	Care of Lot	Monadnock Savings Bank	100.00						263.31	5	16.55	50.00	229.86
1916	Alice E. Cutter Fund	Care of Lot & Gen. Care	Monadnock Savings Bank (62 sh) Fidelity Fund Inc.	62.45	5.48					496.98	6	32.86	32.86	
			Monadnock Savings Bank	150.00						95.17	5	12.47	20.00	87.64
1921	Caroline H. Cutter Fund	Care of Lot	Monadnock Savings Bank	1030.81						134.52	5	59.33	17.91	175.94
1885	Cutter Cemetery Fund	Care of Lots & Gen. Care & Care of Trees & Road	Monadnock Savings Bank (201 sh) Broad St Invest. Corp (366 sh) Puritan Fund Inc.	2486.40	20.03					2843.42	3.7	92.54	92.54	
			Monadnock Savings Bank	100.00						22.42	5	6.21		28.63
1908	Jonas Cutter Fund	Care of Lot	Monadnock Savings Bank	100.00						22.83	5	6.22		29.05
1915	Mary E. Cutter Fund	Care of Lot	Monadnock Savings Bank	100.00						21.28	5	6.14		27.42
1938	Bertha T. Danforth Fund	Care of Lot	Monadnock Savings Bank	100.00						38.02	5	12.10		50.12
1953	Harvey J. Gilmore Fund	Care of Lot & Gen. Care	Monadnock Savings Bank	200.00						21.13	5	6.14		27.27
1949	A.B. Hunt Fund	Care of Lot	Monadnock Savings Bank	100.00						50.47	5	7.64		58.11
1910	Dexter Jewell Fund	Care of Lot	Monadnock Savings Bank	100.00						22.88	5	6.22		29.10
1927	Emily A. Jewell Fund	Care of Lot	Monadnock Savings Bank	100.00						22.40	5	6.21		28.61
1936	Gertrude Kingsley Fund	Care of Lot	Monadnock Savings Bank	100.00						22.33	5	6.19		28.52
1940	William H. Lang Fund	Care of Lot	Monadnock Savings Bank	100.00						24.15	5	6.30		30.45
1922	G.F. Lawrence Fund	Care of Lot	Monadnock Savings Bank	100.00						25.99	5	6.38		32.37
1923	Livingston-Shedd Fund	Care of Lot	Monadnock Savings Bank	100.00						23.04	5	6.16		29.20
1949	D.C. & A.E. Lynch Fund	Care of Lot	Monadnock Savings Bank	100.00						41.95	5	5.31		47.26
1950	F.A. & T.R. Magoun Fund	Care of Lot & Gen. Care	Monadnock Savings Bank (59 sh) Puritan Fund Inc.	62.93	.60					439.53	5.9	28.13	28.13	
			Monadnock Savings Bank	100.00						22.75	5	6.22		28.97
1853	Messeri & Akers Fund	Care of Lot	Monadnock Savings Bank	200.00						326.53	5	28.74	100.00	252.27
1859	Sally M. Page Fund	Care of Lot	Monadnock Savings Bank	69.10	9.48					22.07	5	4.62		26.69
1955	Joseph S. Richardson Fund	Care of Lot	Monadnock Savings Bank (65 sh) Puritan Fund, Inc.	421.59						22.42	8.1	26.58	28.56	
			Monadnock Savings Bank	100.00						23.14	6	6.26		28.83
1949	Phoeba Roith Fund	Care of Lot	Monadnock Savings Bank	100.00						67.83	5	15.90	15.00	29.39
1939	Sawell Fund	Care of Lot & Gen. Care	Monadnock Savings Bank	255.00						59.44	5	8.10		58.73
1955	Albert S. Snow Fund	Care of Lot	Monadnock Savings Bank	100.00						296.15	5	20.07	50.00	67.54
1914	Underwood-Bakar Fund	Care of Lot	Monadnock Savings Bank	98.41	6.89					24.89	5.1	24.89	24.89	
1911	Peter Upton Fund	Care of Lot & Gen. Care	Monadnock Savings Bank (54 sh) Broad St Invest. Corp.	483.63										266.22

DATE OF CREATION	NAME OF TRUST FUND	PURPOSE OF TRUST FUND	HOW INVESTED	PRINCIPAL			INCOME			Balance End Year			
				Balance Beginning Year	New Funds Created	Gains or (Losses) on Sale of Securities	Capital Gain Dividends	Balance End Year	Income In Year %		Amount	Expended During Year	
1936	L.H. Wetherell Fund	Care of Lot	Monadnock Savings Bank	100.00				100.00	38.90	5	7.04		45.94
1949	F.V. & E.L. Wright Fund	Care of Lot	Monadnock Savings Bank	100.00				100.00	23.48	5	6.27		29.76
1949	Yeetman-Mulford Fund	Care of Lot	Monadnock Savings Bank	100.00				100.00	25.45	5	6.37		31.82
1912	Julia A. Bradley Fund	Library Books	Monadnock Savings Bank (79 sh) Broad St Invest. Corp. (125 sh) Puritan Fund, Inc.	415.38 1032.57 1018.68			3.86	419.24 1032.57 1018.68				21.14 36.34 59.69	
1950	Conant Cemetery Improvement Cemetery	Cemetery Improvements	Monadnock Savings Bank (50 sh) Commonwealth Edison Co. (60 sh) Duquesne Light Co. (107 sh) Puritan Fund, Inc.	4468.20 2220.69 1777.55 1155.00			7.56	5700.76	806.52	5	293.63	338.28	761.81
1950	Conant Cemetery Perpetual Care Fund	Care of Lots & Gen. Care	Monadnock Savings Bank (106 sh) American Tel.&Tel. (50 sh) General Motors Corp. (2724 sh) Puritan Fund, Inc. (100 sh) Southern Cal. Edison Co. (105 sh) Union Electric Co. (493 sh) Whitehall Fund Inc.	13742.01 6825.56 3898.81 17299.01 3373.19 2862.50 5055.87	2425.00	11.87	16178.88	16178.88 6825.56 3898.81 17299.01				752.68 254.40 215.00 1297.71	752.68 254.40 215.00 1297.71
<b>CAPITAL RESERVE FUNDS</b>													
1964	Fire Truck Replacement	Capital Reserve	Monadnock Savings Bank	5912.00	1500.00			7412.00	376.92	5	377.31		764.23
1960	Highway Dept. Equipment	Capital Reserve	Monadnock Savings Bank	15040.42	12000.00			809.00	485.54	5	1246.59	1731.58	.56
1966	Police Cruiser Replacement	Capital Reserve	Monadnock Savings Bank	75.00	1300.00			55.00	25.85	5	54.47	80.00	.32
1959	School Bus Replacement	Capital Reserve	Monadnock Savings Bank	7810.01	1500.00			9310.01	1030.69	5	520.28		1550.97
1946	Jaffrey Water Works	Capital Reserve	Monadnock Savings Bank	4200.00				4200.00	650.91	5	247.10		898.01
1904	Susan B. Clay Fund	Library Grounds & Books	Monadnock Savings Bank (526 sh) National Investors Corp. (238 sh) Puritan Fund Inc.	1681.52 741.95 1416.80			10.85	1692.37	87.45	5	90.10	177.55	
<b>ST. PATRICK CEMETERY FUNDS</b>													
1956	Elie Belleterre Fund	Care of Lot	Monadnock Savings Bank	200.00				200.00				10.17	
1917	E.B. Crowe Fund	Care of Lot	Monadnock Savings Bank	100.00				100.00				5.07	
1902	M.B. Crowe Fund	Care of Lot	Monadnock Savings Bank	100.00				100.00				5.07	
1873	Conant Repair Fund	Repair of outside of Old Meeting House	Monadnock Savings Bank	474.67			9.12	483.69	23.94	6	25.28	49.22	
1925	Julie C. Durant Fund	1/3 income for support of Library	Monadnock Savings Bank (54 sh) Puritan Fund, Inc. (100 sh) American Tel. & Tel.	537.50				537.50	20.04	5	26.07	46.11	
								5381.84		4.5	60.00	60.00	

DATE OF CREATION	NAME OF TRUST FUND	PURPOSE OF TRUST FUND	HOW INVESTED	PRINCIPAL			INCOME			Balance End Year		
				Balance Beginning Year	New Funds Created	Gains or (Losses) on Sale of Securities	Capital Gain Dividends	Balance Beginning Year	Income In Year %		Income In Year Amount	Expanded During Year
	2/3 income for support of high school		(100 sh) American Tobacco Co.	3410.88		(64.39)			5.5	150.00	150.00	150.00
			Axe Houghton Fund B (2496 sh)					28403.26	3.9	641.75	641.75	641.75
			(1050 sh) Central Maine Power Co.	19600.96				19600.96	5.8	1480.50	1480.50	1480.50
			(200 sh) Continental Corp.	4984.06		6166.45			6.4			
			(25 sh) Continental Corp. PFD	623.00		886.65			5			
			\$5000. Consolidated Natural Gas Co. 8 1/4 % 11/01/94					4900.00				
			(2017 sh) Decatur Income Fund					28412.10	4	756.30	756.30	756.30
			(400 sh) Duquesne Light Co. 13103.32					13103.32	5.1	664.00	664.00	664.00
			\$10,000 Federal National Mort. Assn. 7 3/8% 7/10/70					9981.25				
			(500 sh) General Motors Corp.	31050.81				31050.81	6.9	2150.00	2150.00	2150.00
			(200 sh) Great Northern Railway Co.	11063.98				11063.98	5.2	600.00	600.00	600.00
			(600 sh) International Harvester Co.	15870.24				15870.24	6.8	1080.00	1080.00	1080.00
			(2878 sh) Keystone Custodian Funds K1					28404.81	4.5	1015.68	1015.68	1015.68
			(300 sh) Libby-Owens Ford Glass Co.	16408.53				16408.53	5.1	840.00	840.00	840.00
			Manchester Federal Savings & Loan Assn.	14750.00					5	629.48	629.48	629.48
			Manchester Savings Bank	14750.00					5	616.88	616.88	616.88
			(1000 sh) Minnesota Power & Light Co.	16616.07				16616.07	7.0	1200.00	1200.00	1200.00
			Monadnock Savings Bank	9828.23				8504.40	5	1010.73	1010.73	1010.73
			Mountain States Tel. & Tel. Co. (510 sh)	14126.94		(2264.34)			4.5	158.10	158.10	158.10
			(5043 sh) National Securities Dividend Series					28402.20	4.1	834.21	834.21	834.21
			(504 sh) New England Tel. & Tel.	25926.20				25926.20	4.6	1189.44	1189.44	1189.44
			(700 sh) New Hampshire Insurance Co.	21506.05					5.6	301.00	301.00	301.00
			\$30,000 N&W Railroad Co. Equip. Tr CTFS					29854.50	7	285.83	285.83	285.83
			SER Q 7% 1/1/72					10124.74	5.5	560.00	560.00	560.00
			(280 sh) North American Rockwell Corp.	10124.74				10124.74				
			(315 sh) Northern States Power (Minn)	11129.63		(1715.09)			4.5	126.00	126.00	126.00

DATE OF CREATION	NAME OF TRUST FUND	PURPOSE OF TRUST FUND	HOW INVESTED	PRINCIPAL				INCOME			Balance End Year	
				Balance Beginning Year	New Funds Created	Gains or (Losses) on Sale of Securities	Capital Gain Divid. ends	Balance End Year	Income In Year			
									%	Amount		Expended During Year
				14141.49				14141.49	5.5	780.00	780.00	
	(520 sh) Ohio Edison Co. Electric Co. 6% 6% First PFD			16363.43		(4294.93)		14141.49	5.1	187.00	187.00	
	(210 sh) Penn. Power & Light Co.			7574.00		(525.68)		9273.48	4.3	81.90	81.90	
	(250 sh) Peoples Gas Co. Peterborough Savings Bank			9273.48				9273.48	5.3	490.00	490.00	
	(578 sh) Philadelphia Electric Co.			20000.00				18898.32	5	553.53	553.53	
	(210 sh) Potomac Electric Power Co.			17679.32				18898.32	5	882.73	882.73	
	(700 sh) Public Service Co. of New Hampshire			4422.25		(1349.58)		19666.62	5	173.25	173.25	
	(300 sh) 3.35 PFD Public Service Co. of New Hampshire			13875.00				19666.62	5.2	828.00	828.00	
	(200 sh) Puget Sound Power & Light Co. (2278 sh) Puritan Fund Inc.			21300.00		(7327.50)		28411.08	4.7	252.00	252.00	
	(100 sh) R.J. Reynolds Tobacco Co.			7349.38		15.21		4616.88	4.7	84.00	84.00	
	\$9000, Sears, Roebuck & Co. 4% DEB 1983			4616.88		(1620.72)		4616.88	4.8	225.00	225.00	
	(210 sh) Southern New England Tel. Co. (600 sh) So. Cal. Edison 4.32 PFD			9112.50				11776.10	4.7	213.75	213.75	
	(1138 sh) Union Electric Co. (300 sh) Union Pacific Corp.			11776.10				11776.10	4.7	546.00	546.00	
				13726.50		(3693.21)		18571.52	4.7	162.00	162.00	
				18571.52				11841.38	7.4	1707.00	1707.00	
				11841.38				11841.38	5.1	600.00	600.00	
<b>BAPTIST CEMETERY FUNDS</b>												
1910	Benjamin Heywood Fund	Care of Lot	Monadnock Savings Bank	100.00				100.00	5	7.04	10.00	35.82
1912	Charles D. Law Fund	Care of Lot	Monadnock Savings Bank	100.00				100.00	5	5.99	6.00	18.46
1920	Walter A. Lindsay Fund	Care of Lot	Monadnock Savings Bank	100.00				100.00	5	5.99	6.00	18.46
1908	A.M. Perham Fund	Care of Lot	Monadnock Savings Bank	100.00				100.00	5	7.15	10.00	38.24
1905	L.F. Sanderson Fund	Care of Lot	Monadnock Savings Bank	200.00				200.00	5	32.40	130.25	338.59
1932	Josiah Sawyer Fund	Care of Lot	Monadnock Savings Bank	100.00				100.00	5	6.27	8.00	22.08
1878	Jana B. Stone Fund	Care of Lot	Monadnock Savings Bank	100.00				100.00	5	7.24	10.00	39.87
1873	Conant High School Fund	Support of High School	Monadnock Savings Bank	965.15	8.28			973.43	5	49.14	49.14	
			(42 sh) American Tel. & Tel. (453 sh) Puritan Fund Inc.	3070.00				3070.00	3.2	100.80	100.80	
				3001.44				3001.44	6.8	216.12	216.12	
1873	Conant Indigent Fund	For poor of Town not aided by Town or County	Monadnock Savings Bank	299.32				309.42	5	26.05		238.53



DATE OF CREATION	NAME OF TRUST FUND	PURPOSE OF TRUST FUND	HOW INVESTED	PRINCIPAL				INCOME			Balance End Year	
				Balance Beginning Year	New Funds Created	Gains or (Losses) on Sale of Securities	Capital Gain Dividends	Income in Year		Expended During Year		
								%	Amount			
1958	Luigi Cilli Fund	For poor and aged of Jaffrey	(193 sh) Broad St Invest Corp. (304 sh) Puritan Fund, Inc.	1895.70				83.26	4.4	88.81	172.07	
				1900.08				130.80	7	145.06	259.65	16.21
				5642.98					7.1	398.40	398.40	
				2193.20					5.9	145.20	145.20	
				2612.00					5	131.11	131.11	
				1775.75					8.2	148.00	148.00	
				3330.45					6	201.60	201.60	
				2658.39					9.3	246.40	246.40	
				2544.12					6.2	169.20	169.20	
				2265.99					6.8	160.00	160.00	
				3235.25					7.1	240.00	240.00	
				2623.14				6.53	5	146.15	146.15	
				2717.84					7.2	183.27	183.27	
				6853.47					7.3	539.96	539.96	
<b>OLD BURYING GROUND FUNDS</b>												
1950	Willa Cather Fund	Care of Cather Corner & Gen. Care	Monadnock Savings Bank (912 sh) National Invest. Corp.	1580.96				856.33	5	124.13	843.95	
				1507.37				127.68	7.7	127.68	127.68	
				150.00				192.25	5	17.40	209.65	
				200.00				102.60	5	15.38	117.98	
				100.00				38.85	5	7.04	45.89	
				5819.14				1389.04	5	367.20	1456.21	
				4293.20				96.75	7.1	316.88	316.88	
				300.00				233.65	5	20.17	116.92	
				200.00				111.36	5	22.07	255.72	
				300.00				43.32	5	20.92	132.28	
				100.00				118.57	5	7.27	50.59	
				100.00					5	11.10	129.67	
				2711.82					5	136.96	136.96	
				1241.08					9.2	126.84	126.84	
2390.85					7.4	192.01	192.01					
11292.64					6	676.80	676.80					
9800.00												
<b>1944 Alice W. Poole Fund</b>												
Poole Fund Notes:												
1. Value assigned to investments at beginning of												
For Additional Tel. & Tel. Co. comforts for Consol. Natural Gas Co. the elderly, the 8% 11/1/94 (10 m) children & the (693 sh) Decatur Income												



Ralph E. Boynton, who had a total record of service to his town and his county that neared a century, died February 6, 1969, at the age of 80 years.

He had served Jaffrey as a selectman through nine terms, from 1933 until 1960. He had been a Cheshire County commissioner for a dozen years. He had served Jaffrey as a library trustee for 27 years and as a water commissioner for a quarter of a century.

Born a few miles over the line in Sharon in 1888, he had lived in Jaffrey all but a few weeks of his life.

"I can't claim to be a native," he said with a wry smile on one ceremonial occasion. "But I can come close to it."



**RALPH E. BOYNTON, 1888 – 1969**



*ANNUAL REPORTS*

*OF THE*

*SCHOOL DISTRICT*

*OF*

*Jaffrey, New Hampshire*

*For The Year Ending*

*JUNE 30, 1969*

# INDEX

*PART I. ADMINISTRATION AND ORGANIZATION*

- A. Officers*
- B. No-School Signal*
- C. Calendar*
- D. Report of School District Clerk*
- E. Warrant*

*PART II. INSTRUCTION*

- A. Instructional Staff*
- B. School Program*

*PART III. SCHOOL PLANT*

- A. Repairs*
- B. Insurance*

*PART IV. FINANCE*

- A. Report of School District Treasurer*
- B. State Tax Commission Report*
- C. Detail of Expenditures*
- D. School Lunch Fund*
- E. Durant Fund*
- F. School District Bus Costs*
- G. Balance Sheet*

*PART V. CHILD ACCOUNTING*

- A. Graduations from High School*
- B. Statistics*
- C. School Census*
- D. Enrollment*

*PART VI. AUXILIARY ACTIVITIES AND SPECIAL REPORTS*

- A. Health*

**PART I ADMINISTRATION AND ORGANIZATION**  
**A. Officers of the School District**

**MODERATOR**

*David Sawyer*

**CLERK**

*Myrtle J. Hazleton*

**SCHOOL BOARD**

<i>Ernest J. Pratt, Chairman</i>	<i>Term Expires 1971</i>
<i>Anne B. Gordon</i>	<i>Term Expires 1970</i>
<i>Marion M. Johnson</i>	<i>Term Expires 1971</i>
<i>Robert E. Bussiere</i>	<i>Term Expires 1970</i>
<i>James A. Sullivan</i>	<i>Term Expires 1972</i>
<i>Theodore R. Lambert</i>	<i>Term Expires 1972</i>
<i>Daniel G. Shattuck, Jr.</i>	<i>Term Expires 1972</i>

**TREASURER**

*Olive A. Roy*

**AUDITORS**

*Roger R. Smith*

*Randy P. Cournoyer, Jr.*

**SUPERINTENDENT OF SCHOOLS**

*Raymond G. Edwards*

**ASSISTANT SUPERINTENDENT**

*Vincent J. Gallucci*

**TEACHER CONSULTANT**

*Frank A. Finley*

**TRUANT OFFICER**

*Arthur H. Rivard*

**SCHOOL NURSE**

*Doris G. Shea, R.N.*

**SCHOOL PHYSICIAN**

*Franklin W. Sterling, M.D.*

## C. CALENDAR

### B. JAFFREY NO-SCHOOL SIGNAL

In case of emergency when it seems inadvisable to have schools in session on any day, the No-School Signal will be given by sounding the signal on the fire alarm system at 7:30 a.m. It will also be announced over radio station WBZ, WKNE and WKBK at the same time approximately.

Parents and pupils are urged to depend upon the fire signal, T.V., or radio for no-school notices. Telephone operators are no longer able to assist in giving no-school information.

1970	
April 24	Schools close — Spring Vacation
May 4	Schools reopen
June 12	Schools close (unless time lost) — Summer Vacation
September 10	Schools open
October 16	Schools closed — Teachers' Convention
October 30	Schools closed — Teachers' Workshop
November 26 & 27	Schools closed — Thanksgiving Recess
December 23	Schools closed — Christmas Vacation
1971	
January 4	Schools reopen
February 19	Schools closed — Winter Vacation
March 1	Schools reopen

## REPORT OF DISTRICT CLERK

### D. REPORT OF THE SCHOOL DISTRICT CLERK

#### Annual Meeting

1.

School District of Jaffrey  
March 10, 1969

Meeting called to order at 7:30 p.m., March 10, 1969, in the Conant High School Auditorium.

Invocation by Rev. Martineau.

Warrant for the Annual Meeting of the Jaffrey School District was read by David R. Sawyer, School District Moderator.

ARTICLE 1. Mrs. Anne B. Gordon moved and it was seconded by Mr. Ernest J. Pratt, that the salaries of the District Officers for the ensuing year be as follows:

Each School Board Member	\$50.00
Treasurer	50.00
Clerk	5.00
Moderator	5.00
Each Auditor	20.00
Each Ballot Clerk	5.00

Unanimously carried.

ARTICLE 2. Mrs. Marion Mack Johnson moved, and it was seconded by Mr. Ernest J. Pratt, that the reports as printed be accepted and placed on file with the Clerk. Unanimously carried.

ARTICLE 3. Mr. Leon H. Hunt moved, and it was seconded by Mr. Robert E. Bussiere, that the Auditors chosen at the Annual Town Meeting on March 11, 1969, act as Auditors for the School District of Jaffrey. Unanimously carried.

ARTICLE 4. Mr. James A. Sullivan moved, and it was seconded by Mrs. Marion Mack Johnson and others, that the School District raise and appropriate \$591,331.00 for

the support of schools, for the payment of salaries for School District Officers and Agents and for the payment of the statutory obligations of the District with the following corrections made to the 1969-70 School District Budget posted on February 21, 1969:

Account No. 210 increased to read	\$398,355.00
Account No. 235 decreased to read	2,657.00
Account No. 290 decreased to read	7,966.00
Account No. 700 increased to read	14,938.00
Account No. 850 increased to read	31,521.00
Account No. 855 increased to read	4,087.00
Account No. 1267 decreased to read	6,667.00

Discussion. Carried

ARTICLE 5. Mr. Robert E. Bussiere moved, and it was seconded by Mr. James A. Sullivan, that the School District raise and appropriate \$6,000.00 in addition to the original appropriation for 1968-69, to be made available to the School District prior to July 1, 1969, in order to meet District expenses for the current year. Discussion. Carried.

ARTICLE 6. Mr. Ernest J. Pratt moved, and it was seconded by Mr. Leon H. Hunt, that the School Board be authorized to include a contingency fund item in the regular School District Budget and raise and appropriate the sum of \$2,000.00 for the same. Discussion. Carried.

ARTICLE 7. Mr. Ernest J. Pratt moved, and it was seconded by Mr. James A. Sullivan, that the School Board be authorized to purchase a new school bus, authorizing transfer and appropriation of all funds from the Capital Reserve Fund as may be necessary, using the District-owned bus as part payment. Discussion. Carried.

ARTICLE 8. Mrs. Marion Mack Johnson moved, and it was seconded by Mr. James A. Sullivan and others, that the School District raise and appropriate \$4,137.00 for the support of the service or services similar to those now offered by the Monadnock Children's Special Service



Center. Discussion. Carried.

The Moderator ruled that as Article 9 would be non-debatable he would permit discussion prior to the motion. The following motion was presented after the discussion was declared closed:

ARTICLE 9. Mr. James A. Sullivan moved, and it was seconded by Mr. Ernest J. Pratt and others, that the meeting be adjourned to Conant High School Auditorium until 7:30 o'clock in the afternoon, October 20, 1969, to act on Article 9. Motion carried. Adjourned at 8:40 p.m.

A TRUE ATTEST  
Myrtle J. Hazleton  
Clerk of the Jaffrey School District

2.  
March 11, 1969

Meeting called to order at 9:00 a.m. by Moderator David R. Sawyer, in the Conant High School Auditorium, on March 11, 1969, for the election of School District Officers.

Total number of votes cast 879.

Elected: MEMBERS OF THE SCHOOL BOARD FOR THREE YEARS:

James A. Sullivan with 707 votes  
Theodore R. Lambert 486 votes  
Daniel C. Shattuck, Jr. 425 votes

SCHOOL DISTRICT CLERK  
Myrtle J. Hazleton with 742 votes

SCHOOL DISTRICT TREASURER  
Olive A. Roy with 53 votes  
(write-in)

SCHOOL DISTRICT MODERATOR  
David R. Sawyer with 774 votes

Other votes for Members of the School Board:  
Harold H. Goodman 314  
Elaine E. Hautanen 255  
Roy G. Stone 130

Meeting adjourned at 8:40 p.m. March 11, 1969

A TRUE ATTEST  
Myrtle J. Hazleton  
Clerk of the Jaffrey School District

3.  
May 12, 1969

Special Jaffrey School District Meeting was held at the Auditorium of the Conant High School, Jaffrey, N.H., May 12, 1969, at 1 p.m. Meeting was called to order by the Moderator, David R. Sawyer, at 1 p.m.

The Warrant for the Special School District Meeting was read in full by the Moderator.

Ann Belletete, President of Conant Student Council gave the invocation.

Mr. Ernest J. Pratt moved and Daniel C. Shattuck, Jr. seconded, that the polls open at the conclusion of the discussion and remain open to a time not earlier than 7

p.m. this evening.

Unanimously carried.

Mrs. Anne B. Gordon moved that the Jaffrey School accept the provisions of RSA 195 (as amended) providing for the establishment of a cooperative school district, together with the school district of Rindge in accordance with the provisions of the proposed articles of agreement filed with the school district clerk, and thereby ratifying and confirming the authority of its planning committee in recommending and signing the articles of agreement. Seconded by Daniel C. Shattuck, Jr.

Discussions closed and polls opened at 1:06 p.m. Checklist used and supervisors were present. Printed ballot form as presented in RSA 195:18 VI used.

When all who desired to vote had done so, it being 7:00 p.m. the polls were declared closed by the Moderator.

The Moderator announced the results of the balloting as follows:

Total ballots printed	2002
Total ballots cast	222
Yes	186
No	35
Blank	1

Motion to adopt the article was declared by the Moderator to have been adopted in the affirmative.

On a motion of George Sirois and seconded by Ernest J. Pratt the meeting was adjourned at 7:27 p.m.

A true record.

Attest  
Myrtle J. Hazleton, Clerk  
School District of Jaffrey N.H.

The ballots cast in the vote were sealed and signed by the Moderator, the Clerk and Ernest J. Pratt, Chairman of the Jaffrey School Board, in the presence of each other.

A true record,  
Attest

Myrtle J. Hazleton, Clerk  
School District of Jaffrey

Articles of Agreement were filed with the Clerk prior to the Jaffrey School District Meeting.

A true record.

Attest  
Myrtle J. Hazleton, Clerk  
School District of Jaffrey, N.H.

Adjourned Meeting

4.  
October 20, 1969

The School District meeting of March 10, 1969, which was adjourned to Conant High School Auditorium until 7:30 o'clock in the afternoon October 20, 1969, was called to order by Moderator David R. Sawyer for the purpose of acting on Article 9 of the School District Warrant.

The Moderator appointed Mr. Alvah Niemela as Acting School District Clerk.

Mrs. Frances Forcier moved to adjourn the meeting. The motion was seconded by Theodore Lambert.

Moderator Sawyer, after providing for discussion on the motion, called for a vote. Motion was carried unanimously. Moderator Sawyer declared the meeting adjourned.

A TRUE ATTEST  
Alvah W. Niemela  
Acting Clerk of the Jaffrey  
School District

# SCHOOL DISTRICT WARRANTS

## E. WARRANT

1.

To the inhabitants of the school district in the town of Jaffrey qualified to vote in district affairs:

You are hereby notified to meet at the Conant High School Auditorium in said district on the 12th day of May at 7:30 o'clock in the afternoon to act upon the following subject:

1. Shall the school district accept the provisions of RSA 195 (as amended) providing for the establishment of a cooperative school district, together with the school districts of Rindge in accordance with the provisions of the proposed articles of agreement filed with the school district clerk; and thereby ratifying and confirming the authority of its planning committee in recommending and signing the articles of agreement.

Given under our hands at said Jaffrey on the 25th day of April, 1969.

Ernest J. Pratt  
Anne B. Gordon  
James A. Sullivan

Daniel C. Shattuck, Jr.  
Robert E. Bussiere  
School Board

A true copy of the warrant: Attest:

Ernest J. Pratt  
Anne B. Gordon  
James A. Sullivan

Daniel C. Shattuck, Jr.  
Robert E. Bussiere  
School Board

2.

To the inhabitants of the School District in the town of Jaffrey qualified to vote in district affairs:

You are hereby notified to meet at the Ernest J. Pratt Auditorium, Conant High School, in said district on the 9th day of March, 1970, at 7:30 o'clock in the afternoon, to act upon the following subjects:

1. To determine and appoint the salaries of the School Board and fix the compensation of any other officers or agents of the district, (March 10 – July 1, 1970), the cost of such salaries to be paid out of any balance of the appropriation for the fiscal year ending June 30, 1970.

2. To hear reports of Agents, Auditors, Committees, or Officers chosen, and pass any vote relating thereto.

3. To choose two Auditors to serve as long as may be

necessary to transact the business of the school district for the school year 1969-70, the cost of said audit to be paid out of any balance of the appropriation for the fiscal year ending June 30, 1970.

4. To see if the District will vote to authorize the School Board to convey to the Jaffrey-Rindge School District, by Quitclaim Deed, the present Jaffrey Grade and Conant High School, together with the contents thereof, and all land owned by the District.

5. To see if the District will vote to direct the Treasurer to pay over to the Treasurer of the Jaffrey-Rindge School District any cash balance in his hands or money due the District as of July 1, 1970, less any outstanding bills or debts; any sum so transferred to be used as a credit against the Jaffrey-Rindge School District assessment to be raised by the pre-existing Jaffrey District to defray its share of the cost of operation of the Jaffrey-Rindge School District, during the first year of operation.

Given under our hands at said Jaffrey this 20th day of February, 1970.

Ernest J. Pratt, Chairman  
Marion M. Johnson  
Robert E. Bussiere  
Daniel G. Shattuck, Jr.

Anne B. Gordon  
James A. Sullivan  
Theodore R. Lambert  
School Board

3.

To the inhabitants of the School District in the town of Jaffrey qualified to vote in district affairs:

You are hereby notified to meet at the Ernest J. Pratt Auditorium in said district on the 10th day of March, 1970, at 9 o'clock in the forenoon, (Polls close at 6:00 p.m., unless otherwise voted) to act upon the following subjects:

1. To elect a Moderator, Clerk, and two members of the School Board to serve until June 30, 1970, or as long thereafter as may be necessary to transact the business of the school district for the school year 1969-70.

Given under our hands at said Jaffrey, this 20th day of February, 1970.

Ernest J. Pratt, Chairman  
Marion M. Johnson  
Robert E. Bussiere  
Daniel G. Shattuck, Jr.

Anne B. Gordon  
James A. Sullivan  
Theodore R. Lambert  
School Board

# TEACHING STAFF

## PART II INSTRUCTION

A. Instructional Staff as of December 31, 1969

### CONANT HIGH SCHOOL

TEACHER	ASSIGNMENT	DEGREE	EXP.	SALARY
Gallucci, Vincent J. (9/4/69 to 11/30/69)	Principal, Gr. 7-12	A.B. '57 Boston College M.E. '59 Boston College	13	\$14,000.00
Niemela, Alvah (Began 11/30/69)	Principal, Gr. 7-12	B.E. '55 K. S. C.	14	12,500.00
(9/4/69 to 11/30/69 Curriculum Coordinator)				
Berliner, Paul F.	Span., French, Latin	B.A. '69 F. P. C.	0	3,300.00
Buckley, Stephen	Guidance, 9-12	B.A. '60 U. N. H. M.E. '67 U. N. H.	9	10,626.00
Burkhardt, AnneHelene	French	B.A. '48 Emerson College	4	7,440.00
Capon, C. Kendrick	Social Studies	B.E. '58 K. S. C. M.E. '66 K. S. C.	11	10,230.00
Clark, Francis	Guidance, 1-8	B.S. '58 Boston College M.E. '61 Worcester State	10	10,150.00
Cochran, Alan R.	Soc. St. & English 7&8	B.S. '69 Springfield College	0	6,000.00
David, Betsy J.	Commercial	B.S. '62 Mass. State College	7	8,100.00
Davieau, Robert F.	Music	B.S. '68 U. N. H.	1	6,300.00
Donovan, Betty J.	Librarian	B.S. '46 Waynesburg College	2	6,820.00
Edwards, Bruce R.	Boys' Phys. Ed.	B.E. '65 Plymouth State College	4	7,200.00
Fitzgerald, Kathleen	Math	B.S. '28 St. Lawrence M.A. '43 Columbia	31	10,565.00
Fitzgerald, Ruth J.	Eng. & Dev. Reading Grade 8	3 yr. '37 K. S. C. B.E. '48 K. S. C.	31	10,880.00
Gelinas, Anna E.	Math	3 yr. '27 K. S. C.	22	9,860.00
Gilroy, Douglas F.	Science, Grade 7&8	B.S. '69 Boston University	0	6,000.00
Gowdy, Bruce J.	Industrial Arts	B.S. '69 State University of New York	0	6,000.00
Hotin, William R.	Science & Math	B.S. '51 Utah State College	15	10,560.00
Leary, Rita	English & Humanities	B.A. '69 State College Boston	0	6,000.00
Little, Anne G. (Began 12/1/69)	Science	B.A. '68 U. N. H.	1	6,300.00
Manning, Eleanor T.	Business Education	B.E. '46 Plymouth State College	8	8,400.00
Nelson, Eunice D.	Home Economics	B.E. '66 K. S. C.	3	6,900.00
Ouellette, Ronald F.	Social Studies	B.E. '66 K. S. C.	2	7,680.00
Parks, Patricia M.	English	B.E. '66 K. S. C.	1	6,820.00
Pelletier, Peter R.	English & French	B.E. '65 K. S. C.	4	7,200.00
Pinkham, Frank E., Jr.	Art	B.A. '67 Mass. College of Art	1	6,510.00
Record, Ronald W.	Social Studies	S.E. '59 K. S. C.	10	7,750.00
Sanders, Richard	Music	B.M. '63 Boston University	6	8,990.00
Sawyer, Richard (Began 12/1/69)				
(9/4/69 to 11/30/69 Science)	Curriculum	B.E. '66 K. S. C.	3	10,500.00
Scenna, Pasquale	Math	B.E. '65 Suffolk University	4	7,750.00
Shea, Elizabeth A.	Girls' Phys. Ed.	B.S. '59 U. N. H.	1	6,600.00
Upton, Margaret L.	Eng. & Dev. Reading Grade 7	B.E. '66 Plymouth State College	3	6,900.00
Young, Russell E.	Industrial Arts & Driver Education	B.E. '54 K. S. C.	15	9,920.00

### GRADE SCHOOL

Craig, Clayton E.	Principal, Gr. 1-6	B.E. '51 K. S. C. M.E. '62 K. S. C.	36	11,600.00
-------------------	--------------------	--	----	-----------

Brown, Abbie S.	Grade 5	2 yr. '24 K. S. C.	42	9,860.00
Cutter, Mildred	Grade 3	3 yr. '36 K. S. C.		
		B.E. '61 K. S. C.	32	10,200.00
Davis, Priscilla H.	Grade 1	2 yr. '26 K. S. C.	26	9,860.00
Hadley, Martha	Grade 2	B.E. '67 K. S. C.	2	6,820.00
Hamilton, Mary C. E.	Grade 4	B.E. '44 K. S. C.	26	10,800.00
Hammond, Dorothea V.	Grade 6	3 yr. '31 K. S. C.		
		B.E. '64 K. S. C.	21	9,900.00
Hoye, Sandra J.	Grade 2	B.E. '68 North Adams State College	1	6,300.00
Jewell, Wilma H.	Grade 3	B.A. '41 U. N. H.	4	7,680.00
Kaminski, Gloria A.	Grade 6	B.S. '53 North Adams State College	11	9,300.00
Kendall, Dorothy B.	Reading	2 yr. '32 K. S. C.		
		B.E. '59 K. S. C.	29	10,540.00
Smith, Sterling	Grade 5	B.S. '69 Syracuse University	1	6,300.00
Wallace, Geraldine J.	Grade 1	2 yr. '27 K. S. C.		
		B.E. '61 K. S. C.	42	10,200.00

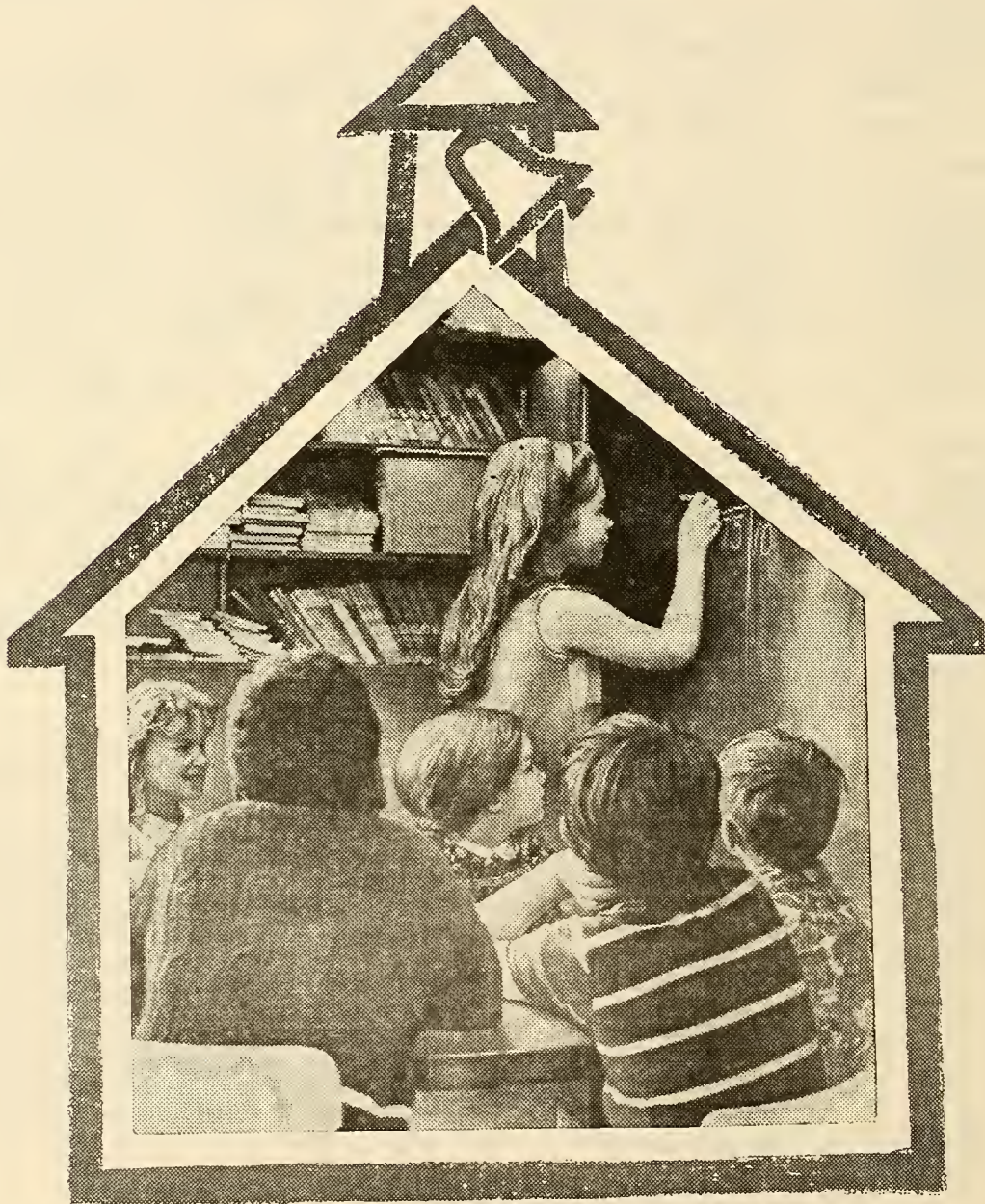

# SCHOOL PROGRAM

## B. JAFFREY GRADE SCHOOL

As mentioned in previous reports curriculum evaluation is a never ending process. After more than a year and a half of study, the math study committee of Union No. 47 recommended the basic text published by Holt, Rinehart and Winston for the schools of the Union. In September 1969 the math consultant for the company met with the teachers to help them prepare for the introduction of this text and the series was introduced at all grade levels in the Grade School.

During the past year the music program at the school was expanded to include a fifth and sixth grade chorus and an elementary band composed of members from the Grade School and St. Patrick's School. The two groups combined to present a concert in the spring of 1969. It is interesting that, because of the sustained interest of the children, much of the rehearsing for this event could be done in the mornings before school.

In the spring the Gesell Developmental Tests were administered to all children who would be old enough to enter the first grade on September 1, 1969. These tests measure the maturity of the child and not his intelligence. Studies have shown that maturity is a big factor in a child's success in his school progress. As a result of these tests no child was refused entrance to the first grade, but it was suggested that some children should be better able to cope with the present first grade program if their entrance were delayed for another year.

A committee of teachers from Union No. 47 under the direction of Norman LaPalme, principal of the Peterborough Elementary School, held regular meetings throughout the school year to develop a new card for reporting to parents. Mildred Cutter was the representative from this school. This card was issued at the end of the first marking period in November. After the second reporting period in January, parents were given an opportunity to comment on their reactions to the card.

The intent of the new progress report is to evaluate each child's achievement in relation to his own ability, rather than in relation to his classmate's achievement or an arbitrary standard.

## C. CONANT HIGH SCHOOL

The continued success and progress of Conant High School is foremost in the minds of the faculty at Conant.

We are proud of the comprehensive status Conant has held over the past ten years as a member in good-standing of the New England Association of Colleges and Secondary Schools. Another ten year period begins as Conant prepares for a re-evaluation this year. This process consumes much time and effort on the part of the faculty. Over the past year we have been going through the phase of self-evaluation which, although strenuous, is also found to be an enriching experience. This procedure lays the groundwork for the actual evaluation by an outside team of educators which will take place during a three day period in early April.



Changes within our society over the past decade have been significant in promoting changes within our school systems. The past few years have evidenced changes in the approach to learning in forty one per cent of our nation's secondary schools.

Educational philosophy and objectives are used as the criteria to determine the plan or program of any educational institution. The success of this program is dependent upon whether the institution practices what it proposes in its philosophy and objectives.

This year the science curriculum was expanded to include the elective subjects of earth science and a laboratory course in physical science in order to provide appropriate course selections for all students. Added to the English curriculum were semester courses in creative writing and public speaking.

With the dwindling numbers in Latin and the trend of schools to delete this subject, it was decided to phase out Latin and offer Spanish as our second foreign language (along with French).

The initiation of a work-study program to lessen the number of drop-outs has been successful to date with ten students enrolled. These students must take four subjects during the morning session and then are allowed to leave school to work in local firms during the afternoon. We appreciate the fine cooperation received in this program by our local businessmen.

These additions have added strength to some of the weaker areas of our curriculum. The efforts put into curriculum revision over the past few years have resulted in a balanced core curriculum for a small high school.

The music department continues to show gains with more students taking instrumental lessons. We take pride in the performance of the various musical groups that have entertained the people of our community and others throughout the state. The high school band was again invited to play at one of the football games at the

University of New Hampshire.

The school library continues to grow. This year we added five hundred new books to bring the total books in the library up to five thousand volumes. New card catalog files have improved the record keeping facilities.

In the area of maintenance all of the floors in the old building were sanded during the summer which greatly enhanced their appearance. We were fortunate in having the services of our boys through the Office of Economic Opportunity, a federally-funded program, to assist in sanding desks, painting, and general cleaning.

This year marks the end to a long, successful history of

the Jaffrey School District with school boards that have continually shown noteworthy concern for the education of the young people of Jaffrey. Already the School Board of the newly formed Jaffrey-Rindge School District has been working diligently to improve the educational status from kindergarten through grade twelve which are encompassed within the two towns.

On behalf of the student body it is our desire that Jaffrey continue its fine support of schools, and pursue the prospects of even more effective education for its young people.



PART III SCHOOL PLANT

JAFFREY GRADE SCHOOL

A. REPAIRS

Major repairs and improvement 1969

Repainted 6 (six) classrooms

Stripped and refinished gym floor

General Summer Cleaning

CONANT HIGH SCHOOL

A. REPAIRS

1. Sanding and sealing all wooden floors in the old building.
2. Painting Room 12, Room 8, the Teachers Room, the library, and the corridors in the old building.
3. Refinishing of the gym floor.
4. Refinishing all wooden student desks and tables.
5. Changing the conference room into offices for guidance and curriculum coordinator.
6. Enlarging the teachers room.
7. Painting all outside doors.
8. Extensive repairs to the boiler.

B. INSURANCE

Fire, Extended Coverage & Vandalism, buildings and contents - Conant High and Jaffrey Grade School (\$818,000.00)

Boiler Insurance, Property & Liability - Conant High and Jaffrey Grade School

Owners' & Tenants' Liability (Teachers and Public Liability)

Workmen's Compensation & Employer's Liability

Driver Training Car

District Owned School Bus

PART IV FINANCE

A. REPORT OF SCHOOL DISTRICT TREASURER

for the  
Fiscal Year July 1, 1968 to June 30, 1969

SUMMARY

Cash on Hand July 1, 1968 (Treasurer's bank balance)	\$10,628.29
Received from Selectmen	
Current Appropriation	440,152.79
Received from State Treasurer	
State Funds	9,228.81
Federal Funds	10,524.86
Received from Tuitions	68,729.88
Received as Income from Trust Funds	17,102.64
Received from all Other Sources	<u>5,220.58</u>
<b>TOTAL RECEIPTS</b>	<b>\$550,959.56</b>

Total Amount Available for Fiscal Year (Balance and Receipts)	<u>561,587.85</u>
Less School Board Orders Paid	<u>529,618.26</u>
Balance on Hand June 30, 1969 (Treasurer's Bank Balance)	<u>\$31,969.59</u>

June 30, 1969

s/ Olive A. Roy  
District Treasurer

AUDITORS' CERTIFICATE

This is to certify that we have examined the books, vouchers, bank statements and other financial records of the treasurer of the school district of Jaffrey of which the above is a true summary for the fiscal year ending June 30, 1969 and find them correct in all respects.

August 25, 1969

s/ Roger R. Smith  
s/ Randy P. Courmoyer, Jr.  
Auditors

STATE TAX COMMISSION

Your report of appropriations voted and property taxes to be raised for the 1969-70 school year has been approved on the following basis:

TOTAL APPROPRIATIONS \$609,265.00

REVENUES AND CREDITS

Unencumbered Balance \$29,762.95  
 Foundation Aid 3,063.00  
 School Building Aid 5,100.00  
 Driver Education 640.00  
 Vocational Education 200.00  
 PL 89-10 (ESEA) 5,000.00  
 Tuition 78,713.00  
 Trust Fund Income 17,000.00  
 Rent 150.00  
 Withdrawal from Cap. Res. Funds 5,797.00

TOTAL REVENUES AND CREDITS \$145,425.95

AMOUNTS TO BE RAISED BY 1969

PROPERTY TAXES \$463,839.05  
 TOTAL APPROPRIATIONS \$609,265.00

STATE TAX COMMISSIONER  
 Lawton B. Chandler, Commissioner

SUPERINTENDENT'S  
 TOTAL SALARY 1968-1969

Con-Val \$9,402.75  
 Jaffrey 3,051.00  
 Rindge 1,046.25  
 State's Share 2,500.00  
 \$16,000.00

ASSISTANT SUPERINTENDENT'S  
 TOTAL SALARY 1968-1969

Con-Val \$6,477.45  
 Jaffrey 2,101.80  
 Rindge 720.75  
 State's Share 2,700.00  
 \$12,000.00

TEACHER CONSULTANT'S  
 TOTAL SALARY 1968-1969

Con-Val \$5,780.95  
 Jaffrey 1,875.80  
 Rindge 643.25  
 State's Share 2,700.00  
 \$11,000.00



# DETAILED ACCOUNTS

## D. DETAIL OF EXPENDITURES

For Year Ending June 30, 1969

### ADMINISTRATION

110.1 Salaries of District Officers	
School Board	\$300.00
Clerk	5.00
Moderator	5.00
Treasurer	50.00
	<u>\$360.00</u>

135.0 Contracted Services	
Dr. Stuart Marshall, Educational Consultant	2,000.00
Monadnock Ledger, public notices	61.17
printing cooperative reports	243.83
Roger R. Smith, auditing School District accounts	20.00
auditing Student Activities Fund Accts.	12.50
Theodore R. Lambert, auditing School District Accts.	20.00
auditing Student Activities Fund accts.	12.50
Elizabeth Boucher, School Census	100.00
Haynes, Lieneck & Smith, Inc., architects' fees	2,362.50
Transcript Printing Co., articles of agreement (Co-op)	90.00
warrants	70.50
ballots	25.93
filing notice	25.50
Special School District Meeting, officers & expenses	106.24
Upton, Sanders & Upton, legal services	16.67
Sim's Press, Inc., ballots	50.33
	<u>\$5,217.67</u>

190.1 Supplies & Expenses	
N.H. School Board Assn., negotiations con.	\$29.00
1968 Joint Conference	16.25
Annual Dues	110.00
Peterborough Inn, luncheon expenses	15.00
School Board Expenses	50.30
Burroughs Corp., printed checks	95.68
Monadnock Ledger, publishing warrant	43.13
Smith Services, drawing of Conant land	85.68
Transcript Printing Co., publishing warrant	40.00
Edson C. Eastman Co., Treasurer's book	20.65
Sim's Press, Inc., ballots	31.20
Blodgett & Makechnie, legal services	100.00
American School Board Journal, subscriptions	35.00
Willard-Mason, extra custodial duty	3.00
Edward Herrick, detailed financial report	50.00
	<u>\$724.89</u>

### INSTRUCTION

210.3 Teachers' Salaries	
Regular Staff	326,585.41
Substitutes	3,859.00
	<u>\$330,444.41</u>

210.5 Secretaries' Salaries	
Salaries at Conant High School	5,325.50
	<u>\$5,325.50</u>

215.0 Textbooks	
Allyn & Bacon, Inc.	141.74
Marco & Company	5.20
Benefic Press	89.35
Chas. A. Bennett Co.	51.72
Cambridge Book Co.	49.32
Delmar Publishers	54.00
Goodheart-Willcox Co.	96.08
D.C. Heath & Co.	81.58
Holt, Rinehart & Winston, Inc.	340.14
The MacMillan Company	219.25
McGraw-Hill Book Co.	180.71
W.W. Norton & Co.	150.00
Silver Burdett Company	16.86
American Book Company	47.63
Fideler	100.33
Charles E. Merrill Books	257.33
Scott, Foresman and Company	475.45
Ginn and Company	75.40
Harcourt, Brace & World, Inc.	427.56
Laidlaw Brothers	523.04
Prentice-Hall, Inc.	282.52
Book Fair Distributors	444.96
South-Western Publishing Co.	30.15
Follett Educational Corporation	10.87
New American Library	23.58
Oxford University Press	14.90
University of Chicago Press	38.58
Scholastic Book Services	54.08
E.P. Dutton & Co.	23.52
Indian Head News Agency	14.69
	<u>\$4,320.54</u>

220.0 Library & Visual Aids	
Cambosco Scientific Company, charts	20.49
Eye Gate House, film strips	59.00
McGraw-Hill Book Co., text films	42.61
yearbook of science & technology	16.26
Collier-MacMillan Library Service, ref. books	41.10
encyclopedia yearbook	9.75
library books	60.92
Educational Stimuli, tapes	47.72
Encyclopaedia Britannica, yearbooks	25.85
science set	36.15
Mutual Education Aids, cut-out letters	5.30
Rand McNally Co., maps & globes	97.85
Budek Films & Slides, Inc., filmstrips	10.30
Gaylord Bros., library supplies	105.15
General Mills, Inc., film strips	25.00
Western Publishing Co., Natural Science Set	89.89
Listening Library, Inc., records	42.39
Mainco School Supply Co., visual aids	5.63
National Geographic Society, subscription	7.50
Prentice-Hall, Inc., lab aids	6.32
Grade School Teachers, convention purchases	9.56
Children's Press, library books	39.95
Campbell & Hall, Inc., library books	183.33

Sociology & Social Research, subscription	6.00
World Book Encyclopedia, yearbooks	11.90
Melody Shop, tapes	26.00
Milton Bradley Company, globe	30.68
visual aids	68.73
Americana Corp., encyclopedia annual	10.65
Popular Science Pub. Co., filmstrips	90.00
Baker & Taylor Co., library books	511.59
Keuffel & Esser Co., mechanical drawing charts	103.10
TEPS, film rental for staff workshop	5.80
H.W. Wilson Co., library catalogues	39.00
Wards Natural Science Estab., charts	18.31
Math-Master, calculus & trig., transparencies	99.55
Union Leader Corp., subscription	13.00
Radio Corp., of America, records	50.00
William & Mary Quarterly, subscription	5.00
American Heritage, library books	41.15
subscription	12.50
Educational Audio Visual, Inc., books	123.60
Horizon, cookbook	16.55
Moore-Cottrell Agencies, mag. subscriptions	145.85
Univ. of N. H., film club plans & rentals	197.00
Steele's Bookstore, newspaper subscriptions	33.50
Doubleday & Company, books	12.95
Conant High School, petty cash expen.	3.77
	<u>\$2,664.20</u>

### 230.0 Teaching Supplies

Belletete Supermarket, Home Ec. groceries	268.92
Benefic Press, workbooks	38.19
Ball Pen Company of America, ball pens	15.15
Columbia Ribbon & Carbon Mfg. Co., Com. Dept. supplies	6.14
Standard Dup. Sales, Inc., dup. supplies	39.94
Northeast Type & Supply Co., print shop supplies	97.90
Edgecomb Steel of N.E., shop steel	137.81
J. B. Lippincott Co., workbooks	54.87
Lourons, drafting supplies	158.23
G.L. Merriam Co., shop supplies	67.27
shop gas	60.91
Charles Quinlan, drafting supplies	63.72
Belletete's Inc., misc. purchases	3.75
Hackler Motors, driver training, gas & sup. tires	241.60
	30.00
Scott, Foresman & Co., workbooks & tests	303.03
Encyclopaedia Britannica Educ. Corp., workbooks	296.44
Charles Bruning Co., drafting supplies	8.80
California Test Bureau, workbooks	188.04
Educational Services, study skills	27.98
Educators Publishing Service, workbooks	23.40
Ginn & Company, workbooks	38.29
Hamond, Inc., workbooks	68.03
Harcourt, Brace & World, Inc., tests & workbooks	123.57
Laidlaw Brothers, tests	11.00
Lyons & Carnahan, workbooks	31.32
Prentice-Hall, Inc., workbooks & tests	124.50
The Ruwe Pencil Co., pencils	57.56
Science Research Associates, workbooks & tests	55.55
Ellis Smith, supplies	149.19
3 M, supplies	49.25
Wards National Science Estab., science supplies	580.68
Jonas Damon Realty Co., shop lumber	62.50
D.C. Heath & Co., science kits	103.85

South-Western Pub. Co., office prac. sets & workbooks	217.92
Grade School Teachers, convention purchases	23.35
American Education Publications, weeklies	161.80
Amsco School Publications, workbooks	117.86
Cliffs Notes, workbooks	88.25
J.L. Hammett Co., classroom supplies	1,480.47
Art supplies	119.88
Holt & Bugbee Co., shop lumber	315.00
Milton Bradley Co., Art supplies	297.15
classroom supplies	766.34
William Morrow & Co., workbooks	15.06
Pioneer Office Equip. Co., dup. & mimeo. sup.	125.35
Cambosco, Inc., lab supplies	154.03
Cardigan Sport Store, Physical Ed. supplies	1,088.90
Holt, Rinehart & Winston, Inc., workbooks	201.71
Industrial Arts Supply Co., foot rheostat	7.95
Newton Potters Supply Co., Art supplies	35.05
Scholastic Magazines, classroom periodicals	236.50
Knowlton & Stone Co., shop supplies	112.77
News Map of the Week, Inc., classroom weeklies	37.75
American Guidance Service, book	3.22
Barrett Business Machines, photocopy materials	47.04
Conant High School, petty cash expenditures	81.49
Programs for Education, Gessell Kit sheets	3.50
Cities Service Oil Co., driver training gas	33.26
Western Psychological Services, tests	3.00
	<u>\$9,992.26</u>

### 235.0 Contracted Services

Dr. Franklin W. Sterling, Consultation Re Retarded Class	10.00
University of New Hampshire, Sophomore testing	49.63
WENH-TV, classroom Television	292.00
Harcourt, Brade, & World, Inc., Statewide Testing	53.44
	<u>\$405.07</u>

### 290.0 Other Instructional Expenses

Parker Publishing Company, professional book	7.51
Coll's TV Service, rental of sound car	10.00
U.S. Department of Labor, occupational handbook	4.25
Chronicle Guidance Publications, guidance folders	8.14
Monadnock Ledger, subscription	6.00
National Geographic Society, subscription	7.50
Sim's Press, Inc., printed supplies	261.00
Baccalaureate & Graduation programs	125.00
3 M Business Products Sales, Inc., transparencies, masters, etc.	196.48
Harold A. Clukay, field trips	271.90
Croner Publications, Trade Schools Directory	12.15
School Assembly Service, assemblies	340.00
American Personnel & Guidance Assn., sub.	4.00
Amer. Printing House for The Blind, Braille handbook	3.85
Educational Exchange of Boston, reference book	5.78
Post Office, stamped envelopes	131.20
N.H. Music Educators' Assn., Festival participation fee	10.00
Dr. Robert Saisi, workshop	100.00
J. L. Hammett Co., office supplies	41.11
diplomas	120.36
Cliff Notes, books	9.05
Sherman Lovering, In-Service workshop	22.50
Howard Kimball, NASSP & NHASSP dues	25.00

Boston Univ. Sargent Camp, field trip	20.00
Carl Fischer, Inc., music	201.92
Grade School Teachers, convention purchases	4.40
Moore-Cottrell Agencies, subscriptions	71.00
Grossett & Dunlap, Inc., book	1.80
Supervisory Union No. 47, Reading	
Conference expenses	184.35
permanent record cards	9.88
Edward Herrick, parcel post	1.10
A.H. Rice Co., transparencies	10.67
Quadrangle Books, Inc., 2 Explicators	18.46
William Murray, bus driving, field trips	198.85
Conant High School, petty cash expenditures	106.23
Vincent Gallucci, conference expenses	50.50
Barrett Business Machines, duplicator supplies	89.27
Melody Shop, recordings	50.00
New Horizons Edu. Corp., guidance material	7.00
Steele's Bookstore, office supplies	16.74
Calif. Assn. for Neurologically Handicapped Children,	
books & supplies	22.70
Nat'l. Council of Teachers of Math., subscriptions	14.00
Oliver Burgoyne, field trip	13.50
N.E. Assn. Colleges & Secondary Schools, dues	150.00
Dorothy Kendall, Gessell Institute expenses	35.48
refund, Reading Conference material	11.95
Gessell Institute, workshop for Dorothy Kendall	60.00
Houghton Mifflin Company, book	6.38
Richard T. Sanders, travel & All-State	
Festival expenses	77.89
Chase's, Mimeograph ink	9.60
American Council on Education, Evaluative Criteria	22.00
Sylvio Turcotte, Senior Trip chaperone	150.00
Joseph & Grace LeBlanc, Senior Trip chaperones	270.00
Pasquale & Dianne Scenna, Senior Trip chaperones	240.00
Frank Pinkham, Jr., travel	50.55
University Cap & Gown Co., collars & caps	10.30
Jeanne Williams, Baccalaureate organist	35.00
Eligible teachers, payment for course credits	2,013.75
Dr. Henry C. Borger, Graduation speaker	50.00
Judge Martin Loughlin, Baccalaureate speaker	25.00
Angelus Pacific Co., parking permits	19.50
Clayton E. Craig, reimbursement, postage & ins.	11.47
	<u>\$6,065.02</u>

#### ATTENDANCE SERVICES

310.0 Attendance Officer	
Salary	25.00
	<u>\$25.00</u>

#### AUXILIARY SERVICES

400.0 Health	
School Nurse's Salary	4,950.00
Franklin W. Sterling, M.D. School Physician	250.00
School Lunch physicals	90.00
Elite Laundry, Inc., cleaning	1.47
Conant High School, petty cash expenditures	7.66
N.H. Distributing Agency, Gov't. surplus supplies	7.50
	<u>\$5,383.39</u>

500.0 Transportation	
Salaries, driving District bus	910.00
Ray Moore Motors, bus repairs	881.13

supplies	29.25
William Murray, road service	3.00
Chevron Oil Company, gas & oil	361.67
Atlantic-Richfield Co., gas & oil	126.32
Brooks' Texaco, gas	6.40
Oliver Burgoyne, transportation contract	14,580.00
Courmoyer Insurance Agency, bus insurance	110.20
Town of Jaffrey, garage rent	300.00
Monadnock Ledger, advertising	12.90
Transcript Printing Co., advertising	18.80
	<u>\$17,339.67</u>
Refunds: State Gas Tax rebate	185.26
	<u>\$17,154.41</u>

#### PLANT OPERATION

610.0 Salaries	
Custodial salaries & extra duty	14,353.35
	<u>\$14,353.35</u>

630.0 Supplies	
Mt. Kilburn Paper Co., paper towels	267.30
J.I. Holcomb Mfg., Co., cleaners, waxes, mops, etc.	1,293.63
Belletete's, Inc., misc. purchases	82.14
United Auto Supply Co., misc. purchases	16.48
Standard Flurescent Corp., lamps	941.18
Draper Shade & Screen Co., shade cord	9.05
George T. Johnson Co., waste barrels	25.20
B.A. Larson & Co., flags	29.00
John R. Lyman Co., sponges & cloths	69.35
Richco Products, Inc., cleaning supplies	50.80
Rochester Germicide Co., hygienic supplies	259.00
Huntington Laboratories, custodial supplies	174.85
Milton Bradley Co., supplies	39.70
James H. Welch, custodial supplies	35.85
M.D. Stetson Co., custodial supplies	97.26
waste barrels	67.00
Central Paper Products Co., soap & paper goods	264.87
Winfield Distributors, hygienic supplies	63.00
Public Service Company, lamps	25.00
J.L. Hammett Co., flag	22.76
Conant High School, petty cash expenditures	30.80
Don's Sunoco, gas & oil	2.85
Village Card Shop, misc. purchases	.59
	<u>\$3,867.66</u>

635.0 Contracted Services	
Roland Poirier, use of truck	13.50
Elite Laundry, Inc., laundry	22.83
cleaning mops	12.65
Roland Archambault, rubbish disposal	469.00
	<u>\$517.98</u>

640.0 Heat	
Scenic State Oil, Inc., fuel oil	7,960.33
	<u>\$7,960.33</u>

645.0 Utilities	
Jaffrey Water Works, water	284.79
Public Service Company, electricity	4,932.74
Letourneau Gas & Oil Co., bottled gas	349.25
New England Telephone, telephone service	1,406.33
	<u>\$6,973.11</u>

690.0 Other Expenses	
Monadnock Ledger, advertising	14.40
Transcript Printing Co., advertising	17.50
Norman Eaves, use of car	3.84
N.H. Custodians' Assn., workshop	55.50
Belletete's Inc., misc. purchases	1.89
Rindge School District, custodians. workshop travel	12.05
Town of Jaffrey, calcium chloride	39.20
	<u>\$144.38</u>

#### MAINTENANCE OF PLANT

710.0 Salaries	
Maintenance salaries	4,750.00
	<u>\$4,750.00</u>

725.0 Replacement of Equipment	
IBM Corporation, electric typewriter	320.00
Chase's, typewriters	285.00
Nelson C. Faught Co., desks & chairs	430.35
M.D. Stetson Co., link mat	104.50
bucket on casters	13.70
Office Machines of N.H., typewriters	275.00
Standard Duplicating Machine Corp., duplicator	590.00
Knowlton & Stone Co., shop tools	24.72
Interstate Restaurant Equipment Co., gas range	532.50
Belletete's Inc., lawnmower	49.45
A. H. Rice Co., tape recorder	139.50
	<u>\$2,764.72</u>
Reimb.: Conant H.S., a/c duplicator cabinet	190.00
	<u>\$2,574.72</u>

726.0 Repairs to Equipment	
G.L. Merriam Co., gas tank demurrage	73.80
Oscar W. Ehberg, tuning piano	15.00
Evans Radio, Inc., repairs, re electricity shop	268.15
A.H. Rice Co., projector lamps	48.71
audio-visual equip. repairs & service	193.23
Belletete's Inc., misc purchases	.24
Howard N. Chase, piano repairs	18.40
Hackler Motors, Driver Training car repairs	52.00
IBM Corporation, typewriter maintenance agreements	70.69
Melody Shop, audio-visual equip. repairs	17.50
J. I. Holcomb Mfg. Co., vacuum cleaner hose	18.00
Smith Bros. Office Equip. Inc., typewriter	
service & repairs	364.00
M.D. Stetson Co., furniture glides	132.20
Standard Duplicator Sales, Inc., duplicator repair	22.40
Broadhead-Garrett Co., drafting supplies	28.40
Bush Music Center, reeds	23.42
Knowlton & Stone Co., sander repair	25.60
The Singer Co., sewing machine parts	14.10
Chase's, mimeograph service	67.50
Conant High School, petty cash expenditures	3.00
Johanson Furniture Co., TV repairs	27.05
Russell Young, re-covering library tables	140.00
	<u>\$1,623.39</u>
Reimbursement, sander repair	25.60
	<u>\$1,597.79</u>

766.0 Repairs to Buildings	
H & L Paint Serv., summer painting at Conant H.S.	2,809.00
The Curtain Shop, stage back-drops	806.00
Wm. Smith, ice removal	20.00
roofing at Grade School	3,852.12

carpentry	11.50
Belletete's Inc., misc. purchases	134.48
paint & brushes	30.30
doors	122.28
locksets	15.72
material for closet	39.14
Con-Val School District, keys	7.00
Evans & Devlin, plumbing & heating	812.11
Simplex Time Recorder Co., main. agreement	24.50
DST time change	13.00
Walt's Signs, lettering	8.00
Wilfred Boudrieau, electrical repairs	29.83
Charles Stratton, broken window	5.00
W.V. Toomey Co., oil burner service	127.08
Buckley Iron Works, plastic to replace glass	43.00
C.L. Haskell, flameproofing stage curtains, Conant	45.00
F. Mei & Company, plumbing & heating	471.40
PPG Industries, glass	62.03
Maurice S. Tuttle, electrical work	73.70
Conant High School, cafeteria curtains	54.60
Arthur H. Lord, check locks	2.00
Roland F. Thoin, install doors	66.38
W. E. Aubuchon Co., door check	25.95
Conant High School, petty cash expenditures	35.73
Norman Eaves, building closet	16.00
Willard Mason, extra work	18.00
Chandler & Barber Co., locks	275.10
Letourneau Gas & Oil Co., gas installation repairs	47.00
	<u>\$10,102.95</u>

790.0 Other Expenses	
Walt's Signs, new outside sign, Conant	12.00
C.E. Bradley Laboratories, traffic paint	27.50
Holmes Transportation, Inc. fight. of traffic paint	4.00
Wm. Smith, ice removal	22.00
	<u>\$65.50</u>

#### FIXED CHARGES

850.0 Retirement & Social Security	
N.H. State Employees' Retirement System	1,038.00
N.H. Teachers Retirement System	7,868.75
State Treasurer, Social Security	10,950.27
N.H. Dept. of Welfare, OASI Fund,	
administering Social Security accounts	28.90
	<u>\$19,885.92</u>
855.0 Insurance & Bonds	
Monadnock Insurance Agency, Treasurer's Bond	20.00
multi-peril policy	340.85
School Lunch bond	10.00
Eaves Insurance Agency, multi-peril policy	340.85
Driver Training car	126.40
Lloyd F. Wellington, multi-peril policy	340.85
Cournoyer Insurance Agency, multi-peril policies	1,671.60
Workmen's Compensation	827.00
	<u>\$3,677.55</u>

#### GENERAL SUPPORT ITEMS

975.0 School Lunch	
Federal Reimb., paid to School Lunch Program	3,521.86
John Sexton & Co., cleaning supplies	26.40
Symons Paper Co., paper napkins	91.80
Central Paper Products Co., straws & cups	110.35
can liners	25.00

Admiral Craft Equipment Co., supplies	57.20
Jaffrey School Lunch Program, District subsidy	<u>1,871.45</u>
	<u>\$5,704.06</u>

1010.0 Salaries	
Coaching salaries	<u>3,160.00</u>
	<u>\$3,160.00</u>

1075.0 & 1090.0 Athletics & Other Student-Body Activities

Cardigan Sport Store, athletic supplies & equip.	953.15
NHIAA, Association dues	120.00
girls' rule book	3.75
Belletete's Inc., lumber for soccer posts	21.67
lime	24.10
Oliver Burgoyne, team transportation	708.85
Joseph LeBlanc, NHIAA meeting	17.00
Madden's Marina, air horn	11.74
Roland Poirier, basketball meeting	4.00
Harold A. Clukay, team transportation	104.18
Elite Laundry, Inc., cleaning uniforms	158.55
Percy Quimby, driving bus	14.00
Soccer Officials	219.20
Globe Ticket Co., printed tickets	41.27
William Murray, driving bus, athletics	182.80
Frederic Walkonen, driving bus, athletics	17.50
Conant High School, petty cash expenditures	21.42
Norman Eaves, extra custodial duty	85.00
Willard Mason, extra custodial duty	9.00
Baseball Umpires	140.00
Neff Athletic Lettering Co., letters, bars & plaques	260.11
Uniforms by Ostwald, Inc., band uniforms	5,693.33
William Murray, driving bus, UNH Band Day	28.35
Percy Quimby, driving bus, UNH Band Day	26.00
Old Forge, National Honor Society dinner	128.70
Frederick, bus driving	5.00
Norman Eaves, extra custodial duty	20.00
Willard Mason, extra custodial duty	30.00
	<u>\$9,048.67</u>

Refunds, Conant High School:	
Basketball receipts, net	817.53
Band uniforms	<u>3,693.33</u>
	<u>\$4,510.86</u>
	<u>\$4,537.81</u>

CAPITAL OUTLAY

1265.0 Site	
Keene Paving Co., asphalt paving, Conant	<u>3,555.00</u>
	<u>\$3,555.00</u>

1266.0 Buildings	
Belletete's Inc., glass mirrors	<u>32.90</u>
	<u>\$32.90</u>

1267.0 New Equipment	
Bush Music Center, drums	348.00

Lyons Band Instrument Co., music stands	190.13
A.H. Rice Co., record player	62.50
overhead projectors	450.00
Avcom kits	52.65
screens	219.45
F. Mei & Company, drinking fountain	385.00
Cambosco, Inc., lab equipment	218.44
lab weight sets	18.50
Denoyer-Geppert Co., biology lab equipment	84.26
LaPine Scientific Co., Computer	166.15
Melody Shop, Sony cassett	120.46
Welch Scientific Co., microwave optics educ. set	395.00
computer & accessories	270.12
Wenger Corp., conductors' podium	82.38
Wards Natural Scientific Estab., lab equipment	167.84
Beckley-Cardy Co., steel shelving	124.94
Edmund Scientific Co., math & computer equip.	97.72
George N. Fontaine, snowblower	213.80
Math-Master, math equipment	130.75
Frederick Post Co., chalkboard sets	29.13
Knowlton & Stone Co., sander	87.00
Rockwell Delta Uniplan	395.00
Society for Visual Education, viewer	34.34
Interstate Restaurant Equip. Co., racks for range	17.00
Cardigan Sport Store, Physical Educ. equip.	712.80
Nelson C. Faught Co., desks & chairs	123.95
files	45.75
Prentice-Hall, Inc., new Physical Science program	<u>838.43</u>
	<u>\$6,081.49</u>

DEBT SERVICE

1300.0 Debt Service	
State Street Bank & Trust Co., payment of bonds	16,000.00
interest on bonds	2,940.00
bond & coupon service	<u>26.50</u>
	<u>\$18,966.50</u>

TRANSFER ACCOUNTS

1477.3 Supervisory Union Budget	
Supervisory Union No. 47, Jaffrey's share,	
1968-69 budget	14,387.00
Jaffrey's share, over-draft	<u>119.45</u>
	<u>\$14,506.45</u>

1477.5 Capital Reserve	
Trustees of Trust Funds, Town of Jaffrey	<u>1,500.00</u>
	<u>\$1,500.00</u>

1479.0 Tuition, Other Than Public Schools	
State Dept. of Education	440.00
Crotched Mt. Foundation	880.00
Transportation to parents, re Crotched Mt.	<u>736.48</u>
	<u>\$2,056.48</u>
Tuition refund, Crotched Mt.	<u>310.68</u>
	<u>\$1,745.80</u>

TOTAL NET EXPENDITURES	<u>\$524,363.61</u>
------------------------	---------------------

# SCHOOL LUNCH

## FINANCIAL STATEMENT July 1, 1968 to June 30, 1969

BEGINNING BALANCE – July 1, 1968	\$60.23
<b>RECEIPTS</b>	
Lunch Sales – Children	<u>24,753.80</u>
Lunch Sales – Adults	<u>1,275.50</u>
Reimbursement	<u>3,995.94</u>
District Appropriations	<u>1,571.45</u>
Misc. Cash	<u>291.76</u>
<b>TOTAL RECEIPTS</b>	<u>31,888.45</u>
<b>TOTAL AVAILABLE</b>	31,948.68
<b>EXPENDITURES</b>	
Food	20,400.00
Labor	11,118.00
All Other Expenditures	<u>420.41</u>
<b>TOTAL EXPENDITURES</b>	<u>31,938.41</u>

BALANCE – JUNE 30, 1969 10.27

## BALANCE SHEET Fiscal Year Ended June 30, 1969

<b>ASSETS</b>	
Cash on Hand June 30, 1969	10.27
Accounts Due	
Reimbursement - May	496.43
Reimbursement - June	319.92
Food Inventory	125.00
Total Assets	<u>951.62</u>
Excess of Liabilities over Assets	<u>141.18</u>
<b>GRAND TOTAL</b>	1,092.80
<b>LIABILITIES</b>	
Accounts Owed	<u>1,092.80</u>
<b>GRAND TOTAL</b>	1,092.80

### DURANT FUND

Included in the expenditures for 1968-69 are the following items under the Durant Fund:

Computer Trainers	436.27
Overhead Projectors	450.00
Filmstrip Viewer	34.34
Tape Recorder (Cassette)	120.46
Microwave Optics	395.00
New Physical Science Program	419.23
Tiltscreens	219.45
Steel Cabinet	85.80
Gym Mats	<u>365.00</u>
	<u>\$2,525.55</u>

### DISTRICT BUS COSTS

<b>FIXED COSTS</b>	
Insurance	\$110.20
Depreciation (1/6 of \$6,273.60)	1,045.60
Salaries (Incl. Ret. & OASI)	1,009.65
Garage Rent	<u>300.00</u>
	\$2,465.45
<b>VARIABLE COSTS</b>	
Gas, Oil, Misc. Supplies	338.38
Maintenance	885.13
	<u>\$1,222.51</u>
<b>TOTAL</b>	<u>\$3,687.96</u>

### BALANCE SHEET - JUNE 30, 1969

<b>ASSETS</b>	
Cash on Hand June 30, 1969	
General Fund	<u>\$31,841.32</u>
Tennis Court Fund	<u>128.27</u>
Accounts Due to District	
a. From State Vocational Sal.	<u>411.40</u>
<b>TOTAL ASSETS</b>	<u>\$32,380.99</u>
Net Debt (Excess of Liabilities Over Assets)	<u>67,237.05</u>
<b>GRAND TOTAL</b>	<u>\$99,618.04</u>

<b>LIABILITIES</b>	
Accounts Owed By District	
Advance on 69-70 Approp.	<u>2,618.04</u>
Notes and Bonds Outstanding	<u>97,000.00</u>
<b>GRAND TOTAL</b>	<u>\$99,618.04</u>

### STATUS OF SCHOOL NOTES AND BONDS

1. Name of Building or Project for Which		
Notes or Bonds were Issued – Conant H.S. Addition	113,000.00	113,000.00
2. Outstanding at Beginning of Year	113,000.00	113,000.00
4. Total (2 plus 3) –	113,000.00	113,000.00
5. Payments of Principal of Debt –	16,000.00	16,000.00
6. Notes of Bonds Outstanding at		
End of Year (4 minus 5)	97,000.00	\$97,000.00

B. STATISTICS FOR THE YEAR ENDING  
JUNE 30, 1969

GRADES 1-12

Number of pupils registered during year	648
Number of days actually in session	180
Percent of attendance	93.0
Average attendance	542.1
Average membership	583.0
Aggregate attendance	97,566
Average number of days each pupil was in school	167.4
Non-resident pupils (Tuition)	49
Pupils transported at district expense (Average)	261.1

C. SCHOOL CENSUS AS OF SEPTEMBER 1, 1969

Ages as of September 1, 1969	
Less than 1 year	57
1	48
2	53
3	60
4	59
5	50
6	57
7	59
8	79
9	74
10	60
11	56
12	56
13	56
14	47
15	51
16	56
17	53
Through 18	60
Total	<u>1,091</u>

PART V CHILD ACCOUNTING

A. SCHOOL GRADUATES

CONANT HIGH SCHOOL GRADUATES

The 1969 graduating class of Conant High School numbered fifty-two, twenty-seven boys, and twenty-five girls. Ten boys and eight girls, (34.6%) went on to a four-year college program. Eleven boys, and five girls went on to two-year education programs (31%). One boy entered military service, two girls married, two girls entered a Practical Nurse training program, five boys and eight girls entered the labor market. A total of thirty six, 70%, of the class are furthering their education.

Deborah Anderson, Brent Aucoin, Anne Belletete, Robert Birmingham, Gary Bourque, Martha Brummer, Patricia Buckley, Howard Burnham, Timothy Burt, Elizabeth Butler, Raymond Charlonne, Barry Chouinard, Timothy Coll, Shannon Davis, Reed Desrosiers, James Devlin, Linda Dionne, Susan Dykstra, James Fournier, Stephen Given, Andre Gagnon, Jean Goddard, David Halfpenny, Karen Hannu, Laurie Heinonen, Larry Kersevich, Laura Kersevich, Wayne Koski, Steven Knight, Russell LaFleur, Raymond Lagasse, Deborah Lambert, Karen Madden, Claire Maniscalchi, Brenda Martin, Lance Martin, Richard Martin, Penny McDonald, Pamela Pasquale, Bonnie Paradise, James Powley, John Rider, Peter Robinson, Debra Sands, Robert Sands, Ellen Sawyer, Ernest Scribner, Patricia Shea, Francis Sirois, Sandra Sirois, Susan Stone, Valerie Witty.

D. ENROLLMENT

As of February 10, 1970

GRADE SCHOOL	
Grade 1	34
2	41
3	46
4	40
5	34
6	27
Total	<u>222</u>

CONANT HIGH SCHOOL	
Grade 7	80
8	57
9	64
10	76
11	62
12	56
Total	<u>395</u>

Grand Total 617

## PART VI AUXILIARY ACTIVITIES AND SPECIAL REPORTS

### JAFFREY SCHOOL HEALTH WORK

1969-1970

Colds, sore throats, digestive upsets were the most frequent problems in all three Jaffrey Schools. Chicken pox, measles, mumps, and whooping cough are almost unheard of, now that vaccines are available for these communicable diseases.

There were many cases of strep throat, but with timely exclusions and early treatment by family physicians, students were quickly returned to classes.

Dr. Franklin Sterling, school physician, examined all odd numbered grades and all sport participants. He also sees pupils as the need arises and makes many visits to the schools to check on health needs. He does not treat or prescribe. If any condition is found, the parents are notified, through the mail, by the school nurse and advised to take their child to their own physician for treatment.

In September the new first graders were welcomed, all vaccinations checked by the school nurse and entered on health records.

During the year the annual vision and hearing tests were performed on all students in all twelve grades. Height and weight gains recorded on their health history. The follow through on remedial defects show a higher percentage of corrections each year. Parents are very cooperative.

The Matching Fund Dental Clinic sponsored by the Jaffrey Women's Club was completed from September through December. There were sixteen clinics with ninety appointments and twenty-six pupils treated. Dr. Harold Goodman did the work in his office.

In March the Heaf Stem-needle Tuberculin test was administered by the school nurse to all first graders and seniors. Teachers and personnel who desired it, also received it. Results were sent to the New Hampshire Tuberculosis Association.

The Jaffrey Community League again provided funds for the eye exams and eye glasses for pupils whose parents found it difficult to provide.

In January the Lions Club members were introduced to Amblyopia by Mrs. McDonald, R.N., Field Nurse, Pre-School Vision Screening Program, through the school nurse who approached them regarding a screening program. This was held at the grade school May 3rd. Sixty-three children were screened. We hope it will be an annual service.

Approved professional meetings were attended by the school nurse throughout the year, these with area nurses and Division of Public Health in Keene.

In June, pre-school registration and examinations were held. At this time, sixty-three pupils were registered for entrance in September at St. Patrick and Grade School. Data about regulations, facilities, school calendar and administrative personnel was sent out. On that day the children are checked by the nurse, the speech therapist, and the dental hygienist. The parents are then advised about the necessary follow-up and needed summer corrections.

To end the year all Health Records were completed and filed.

It was a good year health-wise in all three Jaffrey's Schools with no major illnesses or accidents.

Doris Shea, R.N.

### CERTIFICATE

This is to certify that the information contained in this report was taken from official records and is complete and correct to the best of my knowledge and belief. The accounts are kept in accordance with Section 24 of Chapter 71 of the Revised Statutes Annotated, and upon forms prescribed by the State Tax Commission.

August 5, 1969

Raymond G. Edwards, Superintendent

s/Ernest J. Pratt  
s/Anne B. Gordon  
s/Marion Mack Johnson  
s/Daniel C. Shattuck, Jr.  
s/James A. Sullivan  
School Board



*VITAL*  
*STATISTICS*

# BIRTHS

REGISTERED IN THE TOWN OF JAFFREY, N.H.  
For the Year Ending December 31, 1969

Date of Birth	Name of Child	Place of Birth	Sex	Name of Parents	Birthplace of Parents
1968 Oct. 23	Michael James Hautanen	Peterborough, N. H.	M	William E. Hautanen Paulette E. Poirier	New Hampshire Canada
1969 Jan. 4	William Charles Stewart II	Peterborough, N. H.	M	William C. Stewart Deborah L. Jewell	New Hampshire New Hampshire
Jan. 15	Wendy Anne Butler	Peterborough, N. H.	F	Richard A. Butler Mary E. Smith	New Hampshire New Hampshire
Jan. 24	Jessica Lee Bourgoine	Peterborough, N. H.	F	Michael J. Bourgoine Anna J. Symonowicz	New Hampshire New Hampshire
Jan. 24	Sherry Ann Wright	Peterborough, N. H.	F	Walter L. Wright Donna L. Enos	New Hampshire New Hampshire
Jan. 25	Dean Andre Deschenes	Peterborough, N. H.	M	Andre J. Deschenes Paula A. Jones	Massachusetts Massachusetts
Jan. 26	Candi-Ann Elliott	Peterborough, N. H.	F	Gerald G. Elliott Susan L. Brown	New Hampshire New York
Jan. 28	Sandra Lee Chamberlain	Peterborough, N. H.	F	Sterling E. Chamberlain Sheila L. Joynt	New Hampshire New Hampshire
Feb. 1	Darrell Edward Tyler	Peterborough, N. H.	M	John L. Tyler Sharon G. Girouard	Vermont New Hampshire
Feb. 4	Anthony Lawrence Pelchat, Jr.	Peterborough, N. H.	M	Anthony L. Pelchat Jeanne H. Poirier	Massachusetts Canada
Feb. 8	Matthew P. Smith	Peterborough, N. H.	M	Richard E. Smith Mary L. Champney	New Hampshire New Hampshire
Feb. 10	Cynthia Anne Ball	Keene, N. H.	F	Justin L. Ball Lily F. McLaughlin	Vermont Massachusetts
Feb. 22	Richard Todd Fernald	Keene, N. H.	M	Melville L. Fernald Grace DiLuzio	New Hampshire New Hampshire
Mar. 9	Tracey George LaCroix	Peterborough, N. H.	M	Philip M. LaCroix Janet D. Davis	New Hampshire New Hampshire
Mar. 10	Darryl Daniel Gauthier	Peterborough, N. H.	M	Alfred P. Gauthier Carol A. LaBrie	New Hampshire New Hampshire
Mar. 21	Donald Lloyd Taylor	Landstuhl, Germany	M	David T. Taylor Mary L. Cornwell	New Hampshire New Hampshire
Mar. 23	Bryan Clifton Goulet	Peterborough, N. H.	M	Clifton H. Goulet Sandra L. Symonowicz	New Hampshire New Hampshire
Mar. 26	Heather Lynn Garfield	Peterborough, N. H.	F	Michael S. Garfield Frances M. Sabowitz	New Hampshire Connecticut
Apr. 3	Corey Allen Sawtelle	Peterborough, N. H.	M	Arthur F. Sawtelle Judith M. Berardi	New Hampshire Massachusetts
Apr. 5	Dennis Leon Jewell	Peterborough, N. H.	M	David L. Jewell Ruth M. Bishop	New Hampshire Vermont
Apr. 12	Michael James Pratt	Peterborough, N. H.	M	Raymond K. Pratt Laura A. LaFleur	Massachusetts New Hampshire
Apr. 14	Scott Keith Wilson	Keene, N. H.	M	H. Stanley Wilson Linda J. Bagley	New Hampshire New Hampshire
Apr. 22	Claire Lortie	Peterborough, N. H.	F	Lionel M. Lortie Rita M. LeBlanc	Massachusetts Massachusetts
Apr. 29	Dena Ellen Huckle	Peterborough, N. H.	F	Edward E. Huckle Elsie D. Paradise	Massachusetts New Hampshire
Apr. 29	Norman Henry Drouin, Jr.	Peterborough, N. H.	M	Norman H. Drouin Janet D. Brooks	Massachusetts Massachusetts
May 4	Richard William Drouin Jennifer Dumaresq Richardson	Peterborough, N. H. Keene, N. H.	M F	Frederick S. Richardson Marilyn L. Bryant	Massachusetts Massachusetts
May 6	Chantelle Claudine Dyer	Peterborough, N. H.	F	Leslie H. Dyer, Jr. Claire M. Marrotte	New Hampshire New Hampshire
May 13	Matthew Paul St. Pierre	Keene, N. H.	M	Paul J. St. Pierre Carolyn J. Sasner	New Hampshire New Hampshire
May 20	Gregory Ora Lewis	Manchester, N. H.	M	Philip O. Lewis Susan E. Tsiorbis	New Hampshire New Hampshire
May 24	James Michael Flaherty	Peterborough, N. H.	M	Michael J. Flaherty, Jr. Christine M. Rose	Massachusetts Massachusetts
May 25	James Robert Archambault	Peterborough, N. H.	M	Philip D. Archambault Therese R. St. Pierre	New Hampshire New Hampshire
June 6	Keith William Martin II	Peterborough, N. H.	M	Keith W. Martin Beverly A. Taylor	New Hampshire New Hampshire
June 8	Dana John Boudrieau	Peterborough, N. H.	M	Dennis H. Boudrieau Anne L. Bordner	Massachusetts New Hampshire
June 20	Brian Daniel Christian Becky Renee Christian	Peterborough, N. H. Peterborough, N. H.	M F	Robert J. Christian Dianne L. Matthews	New Hampshire Vermont

June 26	Henry Joseph Woods	Gardner, Massachusetts	M	Henry J. Woods	Massachusetts
June 26	Liane Louise Reenstierna	Peterborough, N. H.	F	Mary A. Aylward	Massachusetts
July 14	Michael Allen Lambert	Keene, N. H.	M	Jon G. Reenstierna	Massachusetts
July 22	Melanie Marie DeBonville	Peterborough, N. H.	F	Ellen L. Burgoyne	New Hampshire
July 26	Rebecca Russell Sawtelle	Peterborough, N. H.	F	Robert A. Lambert	New Hampshire
July 27	Jennifer Ann Haskell	Peterborough, N. H.	F	Carol A. Lewandowski	New Hampshire
July 29	Charles Philip Oliver Jr.	Peterborough, N. H.	M	Bruce L. DeBonville	Massachusetts
July 29	Elizabeth Cutter Shattuck	Peterborough, N. H.	F	Amber R. Baird	New Hampshire
Aug. 5	Michael James Greenough	Peterborough, N. H.	M	Homer J. Sawtelle	Massachusetts
Aug. 5	Angela Marie Quimby	Peterborough, N. H.	F	Joyce B. Steele	New Hampshire
Aug. 6	Darren Joel Hagerman	Peterborough, N. H.	M	Herbert H. Haskell	New Hampshire
Aug. 6	Jennifer Ann Hart	Peterborough, N. H.	F	Linda M. Murby	Massachusetts
Aug. 10	Kevin Casey Gibbons	Methuen, Massachusetts	M	Charles P. Oliver	New Hampshire
Aug. 28	Tyson David Sawyer	Peterborough, N. H.	M	Deborah A. Sterling	Massachusetts
Aug. 30	Michelle Marie Winship	Peterborough, N. H.	F	David K. Shattuck	New Hampshire
Sept. 2	Jody C. Shaw	Keene, N. H.	F	Dorothy L. Jewell	New Hampshire
Oct. 3	Benjamin Frederick Smith	Peterborough, N. H.	M	Patrick J. Greenough	New Hampshire
Oct. 9	Theresa Marie Roy	Peterborough, N. H.	F	Susan E. Fish	New Hampshire
Nov. 18	Jennifer Ann Boutin	Peterborough, N. H.	F	David P. Quimby	New Hampshire
Dec. 3	Renee Monique Duval	Peterborough, N. H.	F	Judylee M. Pelletier	New Hampshire
Dec. 10	Everett Chester Blair III	Peterborough, N. H.	M	David F. Hagerman	New York
				Marie B. Grasso	New York
				George F. Hart	New Hampshire
				Elizabeth A. Champney	New Hampshire
				William H. Gibbons	Massachusetts
				Miriam A. Casey	Massachusetts
				Harvey N. Sawyer	New Hampshire
				Lee Stanton	Massachusetts
				Kermit E. Winship, Jr.	New Hampshire
				Beverly J. Packard	Maine
				William L. Shaw	New Hampshire
				Helen J. Latz	Illinois
				John F. Smith	New Hampshire
				Sara M. Connors	New Hampshire
				Robert P. Roy	New Hampshire
				Adrienne M. Patenaude	Vermont
				Ronald A. Boutin	Georgia
				Mary J. Talbot	Nebraska
				Charles J. Duval	New Hampshire
				Joyce A. White	New Hampshire
				Everett C. Blair Jr.	New Hampshire
				Carol A. LaRiviere	Massachusetts

# MARRIAGES REGISTERED IN THE TOWN OF JAFFREY, N.H.

For the Year Ending December 31, 1969

Date	Name and Surname of Bride and Groom	Residence of each at time of Marriage	Age	Birthplace of Each	By Whom Married
<b>1968</b>					
Oct. 26	James T. Hurley Marilyn J. Hughgill	Cambridge, Mass. Rindge, N.H.	33 26	Boston, Mass. Rindge, N.H.	Rev. James F. Quinn Jaffrey, N.H.
Dec. 7	Francois X. St. Pierre, Jr. Rita A. Steman	Rindge, N.H. Jaffrey, N.H.	46 43	Winchendon, Mass. Jaffrey, N.H.	Rev. Mario Cestaro Jaffrey, N.H.
Dec. 21	George W. Gregory III Judith Ann Proctor	Baldwinsville, N.Y. Jaffrey, N.H.	20 21	Guam Nashua, N.H.	Rev. Joseph A. Bassett Jaffrey, N.H.
<b>1969</b>					
Jan. 19	Jon G. Reenstierna Ellen L. Sawtelle	Jaffrey, N.H. Jaffrey, N.H.	29 24	Leominster, Mass. Peterborough, N.H.	Roland C. Goddard, JP Rindge, N.H.
Jan. 20	Roland C. Zinn Judith V. Monk	Pewaukee, Wisc. Waukesha, Wisc.	20 18	Milwaukee, Wisc. Yankton, S.D.	Rev. John H. Leamon Jaffrey Center, N.H.
Jan. 25	Edward J. Reynolds, Jr. Martha L. Tribble	Malden, Mass. Jaffrey, N.H.	26 24	Malden, Mass. Manchester, N.H.	Rev. Lionel Boulay Jaffrey, N.H.
Jan. 25	George C. Tyler Patricia J. Kenney	Las Vegas, N.M. Jaffrey, N.H.	23 22	Glendale, Calif. Peterborough, N.H.	Rev. Donald L. Martineau, Jaffrey, N.H.
Feb. 1	William L. Shaw Helen J. Latz	Jaffrey, N.H. Keene, N.H.	37 19	Keene, N.H. Chicago, Ill.	Raymond J. Desmarais, JP Jaffrey, N.H.
Feb. 1	David P. Quimby Judylee M. Pelletier	Rindge, N.H. Jaffrey, N.H.	22 18	Lincoln, Maine Peterborough, N.H.	Rev. James F. Quinn Jaffrey, N.H.
Feb. 8	Norman J. Lambert Ruth M. Hyatt	Jaffrey, N.H. Jaffrey, N.H.	31 22	Jaffrey, N.H. Chelsea, Mass.	Robert C. Spence, JP Merrimack, N.H.
Feb. 14	Norman K. Rosario Lucy M. Tikka	Peterborough, N.H. Jaffrey, N.H.	42 44	Portland, Maine Jaffrey, N.H.	Vivian S. Winnikka, JP Troy, N.H.
Feb. 15	Paul L. Stewart Dorothy A. Haskell	Jaffrey, N.H. Hancock, N.H.	22 20	Peterborough, N.H. Peterborough, N.H.	Rev. James F. Quinn Jaffrey, N.H.
Feb. 22	Fred C. Bennett Irene D. Pelkey	Dublin, N.H. Jaffrey, N.H.	22 22	Nashua, N.H. Peterborough, N.H.	Raymond J. Desmarais, JP Jaffrey, N.H.
Feb. 23	Roy E. Dean II Laura A. Borgosian	Worcester, Mass. Worcester, Mass.	22 21	Worcester, Mass. Worcester, Mass.	Raymond J. Desmarais, JP Jaffrey, N.H.
Mar. 7	Michael B. Collins Brenda A. Davis	Jaffrey, N.H. Keene, N.H.	35 28	New York Connecticut	Helen D. Hawes, JP Keene, N.H.
Mar. 22	Harold H. Goodman Maria J. Porter	Jaffrey, N.H. Manchester, N.H.	50 45	New Hampshire New Hampshire	Samuel Umen, Rabbi Manchester, N.H.
Mar. 29	Samuel B. Johnson Ann S. Hotchkiss	Jaffrey, N.H. Waybridge, Vt.	27 25	Massachusetts New York	Rev. Russell R. Ellis Middlebury, Vt.
Apr. 12	Ronald W. Lagasse Nada M. Duval	Jaffrey, N.H. Winchendon, Mass.	19 19	Peterborough, N.H. Winchendon, Mass.	Raymond J. Desmarais, JP Jaffrey, N.H.
Apr. 18	Robert M. Haley Victoria L. Heckbert	Jaffrey, N.H. Peterborough, N.H.	24 20	Plattsburgh, N.Y. Peterborough, N.H.	Vivian S. Winnikka, JP Troy, N.H.
Apr. 26	William A. Helstein Marlene B.A. Baird	Mason, N.H. Jaffrey, N.H.	18 17	Massachusetts New Hampshire	Rev. John H. Leamon, Jaffrey Center, N.H.
Apr. 26	Gene L. Martin Yvette G. Davis	Jaffrey, N.H. Jaffrey, N.H.	34 41	Massachusetts Massachusetts	Raymond J. Desmarais, JP Jaffrey, N.H.
Apr. 26	Anthony M. Siano Suzanne L. Benham	Bridgeport, Conn. Fairfield, Conn.	20 20	Connecticut Connecticut	Raymond J. Desmarais, JP Jaffrey, N.H.
May 3	Edward W. Bennett Nancy L. Brown	Dublin, N.H. Jaffrey, N.H.	19 19	Nashua, N.H. Peterborough, N.H.	Rev. James F. Quinn Jaffrey, N.H.

May 24	James M. Porter Susan L. Bennett	Jaffrey, N.H. Dublin, N.H.	19 16	Randolph, Vt. Nashua, N.H.	Rev. Edwin J. Godden Rindge, N.H.
May 31	Kenneth G. Schaffner Susan Eileen Thompson	Jaffrey, N.H. Concord, N.H.	21 21	New Hampshire New Hampshire	Rev. Clinton L. Morrell Concord, N.H.
June 6	James C. Moore Judith A. Jones	Jaffrey, N.H. San Antonio, Texas	22 28	Concord, N.H. Wilmington, Del.	Webb H. Sherman, JP Fitzwilliam, N.H.
June 7	John E. Allen Blakeman Hazzard	Pleasantville, N.J. Jaffrey, N.H.	22 21	Atlantic City, N.J. New York, N.Y.	Rev. John H. Leamon Jaffrey Center, N.H.
June 14	William E. Murnion Deborah W. Cary	Jaffrey, N.H. Jaffrey, N.H.	36 23	New York, N.Y. Peterborough, N.H.	Rev. Philip J. Murnion Manchester, N.H.
June 20	Roland L. Baillargeon Louise D. Crandell	Greenville, N.H. Jaffrey, N.H.	24 25	Greenville, N.H. Pawtucket, R.I.	Rev. Donald L. Martineau Jaffrey, N.H.
June 28	Thomas J. Coll Crystal M. Caron	Jaffrey, N.H. Jaffrey, N.H.	24 16	Peterborough, N.H. Peterborough, N.H.	Rev. Robert E. Barnea, Jaffrey, N.H.
June 28	Kenneth W. Clapp Deborah V. Lightizer	Jaffrey, N.H. Jaffrey, N.H.	18 17	Athol, Mass. Chelsea, Mass.	Raymond J. Desmarais, JP Jaffrey, N.H.
July 5	Rene A. Durand, Jr., Barbara R. Berger	Jaffrey, N.H. Chicago, Ill.	21 22	Peterborough, N.H. Chicago, Ill.	Rev. Edmond M. Bagerghi, Newton, Mass.
July 5	Joseph F. Forcier, Jr., Penny L. McDonald	Jaffrey, N.H. Jaffrey, N.H.	22 18	Peterborough, N.H. Concord, N.H.	Rev. Donald L. Martineau, Jaffrey, N.H.
July 5	Gerald F. Christian Cheryl A. Gorski	Jaffrey, N.H. Peterborough, N.H.	22 18	Peterborough, N.H. Peterborough, N.H.	Rev. Francis L. Christian Peterborough, N.H.
July 19	Kenneth W. Elliott Paula A. Campbell	Jaffrey, N.H. Hillsboro, N.H.	21 18	New Hampshire New Hampshire	Rev. Alan M. Carpenter Hillsboro, N.H.
July 26	Robert F. Smith Marsha L. Loranger	Abington, Mass. Jaffrey, N.H.	24 19	Brockton, Mass. Peterborough, N.H.	Rev. Donald L. Martineau, Jaffrey, N.H.
Aug. 2	Kenneth T. Whiton Joyce A. Van Blarcom	Peterborough, N.H. Jaffrey, N.H.	28 34	New Bedford, Mass. Jaffrey, N.H.	Rev. Frank L. Irvine Jr., Jaffrey, N.H.
Aug. 2	Milton W. Brown, Jr., Deborah U. Reponen	Chestertown, Md. Gardner, Mass.	44 35	Brasschat, Belgium Worcester, Mass.	Rev. John H. Leamon, Jaffrey Center, N.H.
Aug. 4	Michael J. McLaughlin Susan -- Delling	Marlboro, Mass. Marlboro, Mass.	25 19	Marlboro, Mass. Albany, N.Y.	Raymond J. Desmarais, JP Jaffrey, N.H.
Aug. 9	Ted A. Lester Carolyn A. Wright	Evansville, Ind. Lexington, Mass.	25 19	Evansville, Ind. Chicago, Ill.	Rev. G. Ernest Wright Jaffrey Center, N.H.
Aug. 27	Walter E. Collins, Jr., Elsie M. Odonoghue	Worcester, Mass. Worcester, Mass.	30 35	Worcester, Mass. Worcester, Mass.	Raymond J. Desmarais, JP Jaffrey, N.H.
Aug. 30	Peter A. Rivard Margaret J. Jackson	Jaffrey, N.H. Jaffrey, N.H.	25 23	Peterborough, N.H. Winchester, Mass.	Rev. David C. Meldrim Jaffrey, N.H.
Aug. 30	James S. Record Nancy Texeira	Jaffrey, N.H. W. Peterborough, N.H.	25 24	Watsonville, Calif. Madeira Is., Port.	Rev. Thomas W. Wilson Peterborough, N.H.
Aug. 30	Emile L. Caron, Jr., Ellan L. Kinney	Jaffrey, N.H. Jaffrey, N.H.	22 20	Peterborough, N.H. Peterborough, N.H.	Rev. Stanley M. Polan Jaffrey Center, N.H.
Sept. 6	John J. MacDonald Lucy A. Tribble	Jaffrey, N.H. Jaffrey, N.H.	39 26	Boston, Mass. Melrose, Mass.	Rev. Robert E. Barnea, Jaffrey, N.H.
Sept. 6	Donald B. Stewart Sandra M. Thoin	Jaffrey, N.H. Jaffrey, N.H.	19 19	Peterborough, N.H. Boston, Mass.	Rev. Donald L. Martineau Jaffrey, N.H.
Sept. 6	John G. Kelley Susan L. Proctor	Laconia, N.H. Jaffrey, N.H.	20 16	Laconia, N.H. Nashua, N.H.	Frederick, J. Harrigan, JP Colebrook, N.H.
Sept. 12	Michael A. Wells Margaret A. Skorob	E. Princeton, Mass. Worcester, Mass.	21 18	Holden, Mass. Montague, Mass.	Raymond J. Desmarais, JP Jaffrey, N.H.
Sept. 13	Clyde A. Giordano Polly L. Brockett	Rindge, N.H. Milford, Conn.	26 21	New York, N.Y. Milford, Conn.	Rev. Donald L. Martineau Jaffrey, N.H.

Sept. 13	Donald M. Getzman Dorothy R. Johnson	Jaffrey, N.H. Sullivan, N.H.	26 20	Saginaw, Mich. Keene, N.H.	Rev. William B. Downey Sullivan, N.H.
Sept. 20	Ernest C. Champney, Jr. Judith A. Deschenes	Rindge, N.H. Jaffrey, N.H.	24 25	Rindge, N.H. Peterborough, N.H.	Rev. Francis J. Christian Jaffrey, N.H.
Sept. 20	Irving M. Salisbury Carol L. Woodell	Mount Vernon, N.H. Jaffrey, N.H.	40 22	Mt. Vernon, N.H. Henderson, N.Y.	Rev. Frank L. Irvine, Jr. Jaffrey, N.H.
Sept. 26	Lawrence P. Attridge Judith A. Harrington	Antrim, N.H. Jaffrey, N.H.	32 22	Missouri Maine	Rev. Jeffrey B. Kress Peterborough, N.H.
Sept. 27	Willard E. McGinnis, Jr. Phyllis F. Rekas	Jaffrey, N.H. Winchendon, Mass.	29 23	New Hampshire Rhode Island	Rev. Frank L. Irvine, Jr. Rindge, N.H.
Sept. 28	Ovila F. Rossignol Grace D. Putnam	Jaffrey, N.H. Jaffrey, N.H.	60 44	Caribou, Maine Goffstown, N.H.	Raymond J. Desmarais, JP Jaffrey, N.H.
Oct. 1	Dale E. Hall Janet M. Vaillancourt	Fitchburg, Mass. Fitchburg, Mass.	21 18	Fitchburg, Mass. Fitchburg, Mass.	Raymond J. Desmarais, JP Jaffrey, N.H.
Oct. 4	Donald L. Booth Phyllis E. Anderson	Shrewsbury, Mass. Shrewsbury, Mass.	38 27	Montpelier, Vermont Worcester, Mass.	Rev. John H. Leamon Jaffrey Center, N.H.
Oct. 4	John A. Fogg Edna M. Davis	Dover, N.H. Jaffrey, N.H.	68 60	New Hampshire New Hampshire	Rev. Lucien Dupont Dover, N.H.
Oct. 4	James H. Bacon Sara L. Mitchell	Jaffrey, N.H. Hancock, N.H.	21 28	New Hampshire Ohio	Rev. Elmer L. Linnen Rindge, N.H.
Oct. 9	Francis A. Rocheleau, Jr. Janice F. Findley	Grafton, Mass. Millbury, Mass.	22 21	Grafton, Mass. Worcester, Mass.	James F. Allen, JP Jaffrey, N.H.
Oct. 10	Clinton A. Converse, Jr. Rosalie A. Leavitt	Jaffrey, N.H. Jaffrey, N.H.	43 38	Milford, Mass. Troy, N.H.	Raymond J. Desmarais, JP Jaffrey, N.H.
Oct. 25	John A. Inferrera Emily R. Ford	Rindge, N.H. Jaffrey, N.H.	27 24	Cambridge, Mass. Gardner, Mass.	Raymond J. Desmarais, JP Jaffrey, N.H.
Nov. 1	Herbert F. Anderson Cheryle H. Anderson	Jaffrey, N.H. Jaffrey, N.H.	30 24	Concord, N.H. Nashua, N.H.	Richard O. Pelaz, JP Greenfield, N.H.
Nov. 8	William D. Webb Pauline T. Mills	Jaffrey, N.H. Haverhill, Mass.	20 20	Woburn, Mass. Haverhill, Mass.	Rev. Hugh C. MacLean Newton, N.H.
Dec. 19	John S. McCumiskey, Jr. Nancy G. Gallaher	Oceanside, N.Y. Wantagh, N.Y.	20 20	Oceanside, N.Y. Flushing, N.Y.	Raymond J. Desmarais, JP Jaffrey, N.H.
Dec. 29	George A. Moore Jennie -- Narcus	Worcester, Mass. Worcester, Mass.	65 69	Worcester, Mass. Russia	Raymond J. Desmarais, JP Jaffrey, N.H.

# DEATHS REGISTERED IN THE TOWN OF JAFFREY, N.H. For the Year Ending December 31, 1969

Date	Name	A g e	S e x	M, S, D	Place of Birth	Name of Parents	Place of Burial
1969 Jan. 3	Lillie C. Bishop	80	F	W	Boston, Mass.	John Crawford Hannah Woods	Conant Cemetery Jaffrey, N.H.
Jan. 26	James J. Bowers	85	M	M	Lowell, Mass.	John Bowers Margaret - -	St. Patrick's Cemetery Jaffrey, N.H.
Feb. 20	Vaino I. Antilla	72	M	W	Massachusetts	Henry Antilla Ida J. Pavola	Mt. View Cemetery Troy, N.H.
May 16	William A. Watson	53	M	M	Uniontown, Pa.	James C. Watson Jane Alexander	Pleasant View Cemetery Chestnut Ridge, Pa.
June 2	Pauline Stanghellini	67	F	W	Glasgow, Scotland	Mathew Tonieri - - -	Pine Hill Cemetery Peterborough, N.H.
June 7	Rafella A. Campobasso	54	F	D	Lowell, Mass.	Girard Compobasso Daisy White	Hillside Cemetery Rindge, N.H.
July 11	Delphis P. Robidoux	61	M	M	Jaffrey, N.H.	Pierre A. Robidoux Exilda Vaillancourt	St. Patrick's Cemetery Jaffrey, N.H.
Aug. 3	Elphege W. Caron	85	M	W	St. Elphege, PQ, Can.	Honore Caron Marie Allie	St. Patrick's Cemetery Jaffrey, N.H.
Aug. 7	Gertrude S. Kinney	87	F	W	Troy, N.H.	Richard Mossia Luella A. - -	Pine Hill Cemetery Peterborough, N.H.
Sept. 9	Thaddeus H. Bouhuysen	77	M	S	Holland	Joannes Bouhuysen Cornelia DeGroot	Sacred Heart Cemetery Fairhaven, Mass.
Sept. 19	Clara A. Blair	76	F	W	Jaffrey, N.H.	John Gobeil Harriet LaFreniere	St. Patrick's Cemetery Jaffrey, N.H.
Sept. 26	Richard J. Jordon	92	M	W	England	Henry Jordan Ellen Gill	Mt. View Cemetery Troy, N.H.
Sept. 29	Harold J. Chase	66	M	M	New Jersey	Quincy T. Chase Harriet Emmel	Woodlawn Cemetery Freeport, Maine
Nov. 16	Roseanna M. Cashen	94	F	W	St. Zephirin, PQ, Can.	John B. Belletete Emelie Courchene	St. Patrick's Cemetery Jaffrey, N.H.
Nov. 25	Roland D. Savoie	33	M	M	Springfield, Mass.	Albert Savoie Mary Monette	Mountain View Cemetery Troy, N.H.
Dec. 27	Edna E. Dillon	58	F	M	Ashburnham, Mass.	Armand Bernier Cedulie Taylor	St. Patrick's Cemetery Jaffrey, N.H.
Dec. 31	Leonard G. Hunt	69	M	M	Springfield, Ill.	Franklin Hunt Alice Garland	Mt. Auburn Cemetery Cambridge, Mass.

# DEATHS

IN OTHER TOWNS AND REGISTERED IN JAFFREY, N. H.  
For the Year Ending December 31, 1969

Date	Name	A g e	S e x	M. S. W.	Place of Birth	Place of Death	Name of Parents	Place of Burial
1968 Dec. 24	Dorothy S. Bell	57	F	M	Jaffrey, N.H.	Hartford, Ct.	Frederick Sweeney Eva C. Fletcher	Conant Cemetery Jaffrey, N.H.
1969 Jan. 9	Angus C. Black	76	M	M	New Hampshire	Hanover, N.H.	Charles A. Black Margaret Kennedy	Brattleboro, Vt.
Jan. 13	Carl C. Spofford	75	M	M	Jaffrey, N.H.	Peterborough	Joseph H. Spofford Marion Wellman	Old Bury Ground Jaffrey Center, N.H.
Jan. 20	Lily Dyson	75	F	S	Yorkshire, Eng.	Peterborough	Fred Dyson Annis Shepley	Conant Cemetery Jaffrey, N.H.
Jan. 30	Julian J. Hamel	69	M	S	Lynn, Mass.	Peterborough	Eugene Hamel Marie L. Frenchette	St. Patrick's Cemetery Jaffrey, N.H.
Feb. 1	Endicott Marean	79	M	W	Illinois	Peterborough	Joseph M. Marean Emma Endicott	Mt. Auburn Cemetery Cambridge, Mass.
Feb. 6	Ralph E. Boynton	80	M	W	Sharon, N.H.	Peterborough	Frank J. Boynton Hattie A. Butler	Conant Cemetery Jaffrey, N.H.
Feb. 22	Fred Croteau	79	M	M	Marlborough, N.H.	Peterborough	Isaac Croteau Delia Guyette	St. Patrick's Cemetery Jaffrey, N.H.
Feb. 24	Norman Drouin	32	M	M	Massachusetts	Hanover, N.H.	Wilfred Drouin Alfreda Ferland	St. Cecelia's Cemetery Leominster, Mass.
Mar. 11	Josephine M. Chouinard	75	F	W	Ste. Louise, PQ	Bedford, N.H.	Narcisse Jalbert Cedelie Bosselait	St. Patrick's Cemetery Jaffrey, N.H.
Apr. 11	Stephan H. Lang	63	M	M	New Hampshire	Westboro, Mass.	William H. Lang Florence S. Adams	Cutter Cemetery Jaffrey, N.H.
Apr. 18	Earl A. Whitehead	80	M	M	New Hampshire	Hartford, Vt.	John Whitehead Ida Leathers	Mt. Auburn Cemetery Cambridge, Mass.
Apr. 22	Claire Lortie	2hrs.	F	S	Peterborough	Peterborough	Lionel M. Lortie Rita M. LeBlanc	St. Patrick's Cemetery Jaffrey, N.H.
Apr. 25	Olivine A. LeFleur	55	F	M	Maine	Hanover, N.H.	Alfred Cote Marie L. Gamache	Conant Cemetery Jaffrey, N.H.
Apr. 25	Charles -- Kelley	41	M	S	Albany, N.Y.	Keene, N.H.	Gilbert D. Kelley Helen E. Humiston	Conant Cemetery Jaffrey, N.H.
May 10	Scott A. Langevin	5	M	S	Peterborough	Boston, Mass.	Norman R. Langevin Jacqueline H. Cote	St. Patrick's Cemetery Jaffrey, N.H.
May 12	Eugenie H. Duncan	79	F	D	Pittsburg, Pa.	Peterborough	Henry Antone Zoe Criner	Mt. Auburn Cemetery Cambridge, Mass.
June 11	Mark L. Stratton	70	M	M	Peterborough	Peterborough	George F. Stratton Edna Holden	Conant Cemetery Jaffrey, N.H.
June 26	Donald P. Deschenes	22	M	S	New Hampshire	Hanover, N.H.	Leo Deschenes Josephine Hughes	St. Patrick's Cemetery Jaffrey, N.H.
June 26	Maurice P. Shedd	69	M	S	New Hampshire	Quincy, Mass.	Frank E. Shedd Anna M. Tucker	Conant Cemetery Jaffrey, N.H.
July 11	Philippe N. Bernier	8	M	S	Peterborough	Boston, Mass.	Sylvio E. Bernier Georgette St. Pierre	St. Patrick's Cemetery Jaffrey, N.H.
July 22	Denaris D. Depres	59	F	M	Jaffrey, N.H.	Peterborough	David L. Christian Rose Christian	St. Patrick's Cemetery Jaffrey, N.H.
July 24	Raymond F. Lagasse	57	M	M	Franklin, N.H.	Peterborough	William Lagasse Eva Robillard	Dublin Cemetery Dublin, N.H.



July 26	Yvonne Martin	75	F W	St. Roch, PQ	Swansey, N.H.	Eziard Verret Elise DeBachelais	St. Patrick's Cemetery Jaffrey, N.H.
July 27	Stephen E. Bascom	19	M S		Plymouth, Mass.		Conant Cemetery Jaffrey, N.H.
July 27	Charles E. Haynes	74	M M	Worcester, Mass.	Worcester, Mass.	Hubert W. Haynes Addie L. Hill	Conant Cemetery Jaffrey, N.H.
Aug. 13	Harry J. Burgoyne	65	M M	Jaffrey, N.H.	Peterborough	Alfred Burgoyne Alice Carpenter	St. Patrick's Cemetery Jaffrey, N.H.
Sept. 3	Maria L. Pelletier	82	F W	St. Cyril, PQ	Peterborough	Matthias Langlois Marie Belanger	St. Patrick's Cemetery Jaffrey, N.H.
Sept. 19	Ella E. Griffiths	80	F W	Hampstead, N.H.	Peterborough	Arthur M. Emerson May L. Henwood	Capt. Griffiths Cemetery Durham, N.H.
Sept. 23	William W. Winslow	75	M M	Whitman, Mass.	Peterborough	William H. Winslow Louise Prestat	Colebrook Cemetery Whitman, Mass.
Oct. 1	Wendell M. Welch	69	M M	New York	Peterborough	Bert Welch Marcia Bigelow	Conant Cemetery Jaffrey, N.H.
Oct. 10	Florence L. Morgan	93	F W	Jaffrey, N.H.	Keene, N.H.	John W. Mann Carolina Robbins	Cutter Cemetery Jaffrey, N.H.
Oct. 11	Vernon T. McCarthy	67	M S	Jaffrey, N.H.	Boston, Mass.,	Eugene O. McCarthy Margaret C. Crowe	St. Patrick's Cemetery Jaffrey, N.H.
Oct. 16	Eleanor Sawtelle	79	F W		Exeter, N.H.		Harmony Grove Salem, Mass.
Oct. 19	Dora P. Buckwold	85	F W	Jaffrey, N.H.	Nashua, N.H.	George W. Preston Hattie M. Paige	Conant Cemetery Jaffrey, N.H.
Oct. 25	Cora E. Brown	64	F W	Brandon, Vt.	Peterborough	Frank Allard Alice Miller	Conant Cemetery Jaffrey, N.H.
Oct. 26	Arthur Stanhope	85	M		Augusta, Maine		Conant Cemetery Jaffrey, N.H.
Oct. 30	Rena A. Moore	90	F	Dublin, N.H.	Peterborough	Leonard W. Harrington Eugenie A. Burpee	Mt. Auburn Cemetery Cambridge, Mass.
Nov. 3	Olive M. Brooks	76	F W	Massachusetts	Peterborough	Frank Abercrombie Nettie Rogers	Conant Cemetery Jaffrey, N.H.
Nov. 6	Alice V. Sullivan	60	F		Winchendon, Mass.		St. Patrick's Cemetery Jaffrey, N.H.
Nov. 9	George W. Schmucki	81	M M	Switzerland	Peterborough	Joseph E. Schmucki Katerina Meierhaus	Mt. Auburn Cemetery Cambridge, Mass.
Nov. 11	Alfred B. Hamill	65	M S	Jaffrey, N.H.	Keene, N.H.	Robert Hamill Kate F. Blake	Woodlawn Cemetery Everett, Mass.,
Dec. 5	Renee Monique Duval	2da.	F S	Peterborough	Peterborough	Charles J. Duval Joyce A. White	Conant Cemetery Jaffrey, N.H.





