

NH
352.07
J23
1968



1968

ANNUAL REPORTS

of the town officers

JAFFREY, NEW HAMPSHIRE

University of New Hampshire
Library

*Library of the University of New Hampshire
Jaffrey, N.H.*

BULK RATE
U. S. Postage Paid
JAFFREY, N. H.
Permit No. 3

ANNUAL REPORTS

of the Town Officers of

JAFFREY, N. H.

for the year ending

DECEMBER 31, 1968



Also REPORT of the

WATER COMMISSIONERS

INDEX

<i>Abstract of 1968 Meetings</i>	45
<i>Airpark</i>	52
<i>Alice Poole Fund</i>	51
<i>Amos Fortune Fund</i>	51
<i>Auditor's Certificate</i>	54
<i>Bonded Debt</i>	19
<i>Budget</i>	12
<i>Budget Committee's Estimate</i>	14
<i>Comparative Statement</i>	15
<i>Conant Cemetery Trustees</i>	37
<i>Detailed Statement of Payments</i>	32
<i>District Court</i>	53
<i>Dog Constable</i>	18
<i>Financial Report</i>	16
<i>Fire Department</i>	38
<i>Health Department</i>	54
<i>Highway Agent</i>	40
<i>Library</i>	47
<i>Luigi Cilli Fund</i>	37
<i>Memorial Day Committee</i>	51
<i>Overseer of Public Welfare</i>	37
<i>Planning Board</i>	27
<i>Police Department</i>	39
<i>School Reports</i>	62
<i>Selectmen's Report</i>	7
<i>Snow Removal</i>	52
<i>Tax Collector</i>	22
<i>Town Clerk</i>	31
<i>Town Offices</i>	3
<i>Town Treasurer</i>	28
<i>Trust Funds</i>	55
<i>Vital Statistics</i>	87
<i>Warrant</i>	8
<i>Water Works</i>	48

COVER PICTURE

The cover picture for this year's Town Report is a pen-and-ink drawing by Ann Sawyer (Mrs. Peter Sawyer) of Turnpike Road.

The scene is imaginative, but it was suggested by events at the historical Sawyer Farm, both past and present. The artist has observed maple sugaring at the farm and has studied old photographs of oxen used there years ago.

"But the only thing literal in the picture," she explains, "is Mount Monadnock which was drawn from nature."

DIRECTORY of TOWN OFFICIALS

Town Of Jaffrey

SELECTMEN

ALFRED J. CHRISTIAN Term Expires 1969
* JAMES P. SMITH Term Expires 1970
WILLIAM W. TORREY Term Expires 1971

* Deceased Nov. 1968, Madelene C. Smith appointed to serve until March 1969 Town Meeting.

MODERATOR

JASON C. SAWYER

TOWN CLERK

ALBERT J. MORIN

TAX COLLECTOR

RAYMOND J. DESMARAIS

TOWN TREASURER

ALBERT J. MORIN

HIGHWAY AGENT

RICHARD H. WILSON

OVERSEER PUBLIC WELFARE

ARTHUR H. RIVARD

BUDGET COMMITTEE

RANDYL P. COURNOYER Term Expires 1969
ALFRED P. SAWYER Term Expires 1970
ROBERT M. GRUMMON Term Expires 1971
ALVIN B. BENJAMIN Term Expires 1972
LEONARD O. KIRSCHNER Term Expires 1973
WILLIAM W. TORREY Selectman Member
ERNEST J. PRATT School Board Member

FIRE DEPARTMENT

PAUL A. LEACH Chief Engineer

ROBERT F. BUNCE Assistant Engineer

FRANCIS E. DEVLIN Assistant Engineer

SUPERVISORS OF CHECK LIST

WILLIAM A. BLAIR Term Expires 1970
MYRTLE J. HAZLETON Term Expires 1972
WILFRED LAMBERT, JR. Term Expires 1974

POLICE DEPARTMENT

ARTHUR H. RIVARD, Chief of Police

LEONARD C. BAKER, Patrolman

SPECIAL POLICE OFFICERS

*ROBERT F. BUNCE
RONALD D. CHRISTIAN
FRANCIS T. LAMBERT*

*JOHN E. MORTON
JOHN A. LAFRENIERE
ALBERT W. CHRISTIAN*

*FRANCIS R. CHAMBERLAIN
ARTHUR H. HUNT
GIRARD D. MARROTTE*

CONSTABLE

LLOYD F. WELLINGTON

DOG CONSTABLE

ARTHUR H. RIVARD

CONANT INDIGENT FUND TRUSTEES

*ELLA E. GRIFFITHS..... Term Expires 1969
CATHERINE B. KIRSCHNER..... Term Expires 1969
ALBERT J. MORIN..... Term Expires 1969*

LIBRARY TRUSTEES

*RALPH E. BOYNTON..... Term Expires 1969
GEORGIA L. EAVES..... Term Expires 1970
CARL C. SPOFFORD..... Term Expires 1971
MARION G. SYMONDS..... Term Expires 1972
HOMER J. BELLETETE..... Term Expires 1973*

LIBRARIAN

EVELYN H. RUFFLE

WATER COMMISSIONERS

*GEORGE A. SIROIS..... Term Expires 1969
JULIO MEI..... Term Expires 1970
DONALD K. SAWTELLE..... Term Expires 1971*

JAFFREY DISTRICT COURT

* JASON C. SAWYER, Justice

RAYMOND J. DESMARAIS, Clerk of Court

RAYMOND J. DESMARAIS, Bail Commissioner

* Retired Nov. 1968, Bernard J. Hampsey, Jr., appointed to succeed.

TRUSTEES OF TRUST FUNDS

WARREN C. RUFFLE Term Expires 1969
RANDYL P. COURNOYER, Bookkeeper Term Expires 1970
CARL C. SPOFFORD Term Expires 1971

CONANT HIGH SCHOOL TRUSTEES

HOMER J. BELLETETE Term Expires 1969
RANDYL P. COURNOYER Term Expires 1970
ROBERT H. GEORGE Term Expires 1971

AUDITORS

THEODORE R.A. LAMBERT

ROGER R. SMITH

PLANNING BOARD

B. LEONARD KRAUSE Tern Expires 1969
JOSEPH J. CROCKER Term Expires 1970
PETER B. DAVIS, Chairman Term Expires 1971
EDWARD J. SHEA Term Expires 1972
H. CHARLES ROYCE Term Expires 1973

HEALTH OFFICER

JOHN G. HEIL

TREE WARDEN

ALFRED P. SAWYER

AGENT FOR TOWN CLOCKS

* ELMER H. EAVES

* Resigned Dec. 31, 1968, George A. Sirois appointed to succeed.

COMMISSIONERS FOR HUMISTON PARK

JOSEPH T. GRIFFIN Term Expires 1969
LEON H. HUNT Term Expires 1970
DONALD J. BUTLER, JR. Term Expires 1971

ALICE W. POOLE FUND TRUSTEES

DONALD E. PROCTOR GEORGIA L. EAVES VERNON J. BEAN
B. LEONARD KRAUSE JULIETTE T. DEGRANDPRE

CIVIL DEFENSE

CHARLES W. BACON, JR., Director
RAYMOND J. DESMARAIS, Co-Director REGINALD C. HILL, Asst. Director

*** ZONING BOARD OF ADJUSTMENT**

BERNARD J. HAMPSEY, JR. Term Expires 1969
JAMES W. BALENTINE Term Expires 1970
JOSEPH P. MANNING Term Expires 1971
CHARLOTTE I. DUVAL Term Expires 1972

* This board also serves as a board of appeals under the Airport Zoning Regulations as adopted by the Town of Jaffrey,

SELECTIVE SERVICE

RAYMOND J. DESMARAIS, Registrar

MUNICIPAL AIRPARK

DAVID R. SAWYER, Manager

FOREST FIRE WARDENS

PAUL A. LEACH Warden
ROBERT F. BUNCE Asst. Warden
PHILIP C. TREMBLAY Asst. Warden
SAMUEL LAFRENIERE Asst. Warden

REPRESENTATIVES TO THE GENERAL COURT

CHARLES L. AUSTIN

WILFRED W. COURNOYER



REPORT *Of The* SELECTMEN

TO: The Inhabitants of the Town of Jaffrey.

Several major projects that had been started during 1967 were completed during the year 1968.

The Cheshire Village sewer line was completed so as to serve that entire section of town.

The new map of the Town was completed under the supervision of the Selectmen. Each road in the town is now designated with a name and some of the old names were restored. A supply of this map was printed and can be purchased at the Town Office at a cost of 75¢ each.

Repairs to Peterborough Street sewer had to be made. The main sewer line was broken and extensive repairs made.

Several street lights were either installed or changed over to the new type lighting.

Work on the tax map was continued during the past year the map was hung on a special display fixture for easy reference. This map must be continuously maintained and changes made as they occur otherwise its usefulness would be of little use for reference.

The Selectmen are still hopeful that Federal funds will be forthcoming in order that the proposed sewerage construction as voted by the 1967 Town Meeting to take care of the area between Jaffrey Center and Highland Avenue and also to enlarge the present sewerage lagoon.

Plans are now being made to combine the recreation areas of the Town under one department, thus the Beach and Humiston Field would be utilized for a more extensive program for the youth of Jaffrey.

Several day meetings were held during the past year to discuss some of the more urgent problems that arose. However, the Board meets every Tuesday evening at 8:00 p.m. at the Jaffrey Town Offices to discuss any problems with the townspeople and taxpayers that might occur. Anyone who would like to discuss any existing problems with the Selectmen are asked to contact the Selectmen's Office on any Tuesday after 8:00 p.m.

ALFRED J. CHRISTIAN
MADELENE C. SMITH
WILLIAM W. TORREY
Selectmen

TOWN MEETING WARRANT

TO: The Inhabitants of the Town of Jaffrey, County of Cheshire, qualified to vote in Town Affairs:

You are hereby notified to meet at Conant High School Auditorium, located on Stratton Road, in Jaffrey Village, in said Town of Jaffrey, on Tuesday, the 11th day of March next, at nine o'clock in the forenoon (polls to remain open until six o'clock in the afternoon), to act upon the following subjects:

1. To choose a Town Clerk, Town Treasurer and Tax Collector for three years, one Selectman for Three years, one Selectman for one year, Highway Agent, Chief Engineer of Fire Department and Overseer of Public Welfare for one year, and all other necessary Town Officers.

2. To hear all reports except that of the Budget Committee.

3. To hear the report of the Budget Committee and to raise and appropriate such sums of money as may be required for the support of the Poor, building and repairing of highways and bridges, fire and police departments, Memorial Day, street and building lighting and all other Town Charges.

4. To see if the Town will vote to authorize the Selectmen and Town Treasurer to borrow money upon the credit of the Town in anticipation of taxes.

5. To see if the Town will vote to authorize the Selectmen to expend from the Highway Department Capital Reserve Fund, a sum of money not to exceed the amount of \$11,990.00 for the purpose of trading the present two (2) trucks now owned by the Town for two (2) 1969 trucks; said purchase to be made as the Selectmen deem to be in the best interest of the Town, or act in any way relating thereto.

6. To see if the Town will vote to authorize the Selectmen to expend from the Police Department Capital Reserve Fund, a sum of money not to exceed the amount of \$1,400.00 for the purpose of trading the present police cruiser for a new 1969 cruiser; said purchase to be made as the Selectmen deem to be in the best interest of this Town, or act in any way relating thereto.

7. To see if the Town will vote to raise and appropriate the sum of \$950.00 to support the services of the community health clinic of the Monadnock Family and Mental Health Service; said services operating under the provisions of the Community Mental Health Services Act of New Hampshire with State Grant-in Aid.

8. To see if the Town will vote to raise and appropriate a sum of money not to exceed \$4,000.00 for the purpose of setting up a communications department between the Town Office, Police, Highway and Water Works Departments, or act in any way relating thereto.

9. To see if the Town will vote to raise and appropriate the sum of \$6,500.00; of which \$6,000.00 will represent the 1970 Budget appropriation to the Highway Department Equipment Capital Reserve Fund, and \$500.00 for purchase of equipment for the Highway Department, or act in any way relating thereto.

10. To see if the Town will vote to authorize the Selectmen to expend from the Highway Department Equipment Capital Reserve Fund, a sum of money not to exceed \$15,973.00 for the purpose of purchasing a payloader for the Town Highway Department, or act in any way relating thereto.

11. To see if the Town will vote to grant to Albert and Diana Leibman, a quitclaim deed to a section of Mills Road (Bryant Road) now abandoned in favor of the relocated section on land of said Leibmans which they deeded to the Town; said abandoned section marked by stone walls bordered on both sides by other land of said Leibmans; with a length of about 600 feet extending westerly from a point about 1250 feet westerly of Lincoln's Corner Road (Bonds Corner Road).

12. To see if the Town will vote to accept the gift of the United Church of Jaffrey of a certain tract of land situated in Jaffrey and bounded and described as follows: "Beginning at a point on the northerly side of Ellison Street, at land of the Parlmont Realty Trust; thence easterly by Ellison Street to the juncture of East Main Street or Turnpike Road, so-called; thence westerly by the southerly side of East Main Street to the land of the Parlmont Realty Trust; thence southerly by said land of the Parlmont Realty Trust to the point of beginning"; and to authorize the United Church of Jaffrey to place on the common with suitable plantings the cornerstone of the Old Parish House in some appropriate manner to commemorate the Baptist Church; the same to be maintained by the Town of Jaffrey.

13. To see if the Town will vote to raise the sum of \$4,500.00 for the purpose of continuing the Town of Jaffrey History Supplement now in process of compilation by the Jaffrey History Committee under the supervision of Alice E. E. Lehtinen, Chairman.

14. To see if the Town will vote to establish and/or create an Historic District Commission in accordance with Chapter 31, Sections 89C and 89D of the Revised Statutes Annotated of the State of New Hampshire; said commission to consist of five (5) members; said members to be appointed in the first instance by the Moderator with the approval and consent of the Selectmen, in accordance with Section 89D of said Statute, succeeding appointments shall be made by the Moderator with the approval and consent of the Selectmen; and said commission shall present such a plan to the Town in accordance with Chapter 31, Section 63A, Revised Statutes Annotated of the State of New Hampshire.

15. To see if the Town will vote to authorize the Selectmen to apply for, enter into contracts for, accept and do all things necessary to obtain Federal, State or such other aid as may be available for the construction of a sewerage treatment and disposal system, including the construction of a sewage stabilization pond with chlorination facilities, intercepting sewers, lateral sewers, an addition to the existing pumping station, related facilities and acquisition of land therefore.

16. To see if the Town will vote to raise and appropriate the sum of \$500,000.00 for constructing a sewage stabilization pond, including chlorination facilities, intercepting sewers, lateral sewers, an addition to the existing pumping station, other related facilities and the acquisition of such land and easements as may be necessary to carry out the project; that to raise this appropriation the Treasurer with the approval of the Selectmen is authorized to borrow \$500,000.00 under the Municipal Finance Act as amended; provided that any Federal, State or other aid received by the Town for the construction costs of the project shall be used to reduce the amount of borrowing under this vote.

17. To see if the Town will vote to raise and appropriate the sum of \$950.00 for the purpose of changeover in lighting on various streets in said Town of Jaffrey; said lighting changeover to be in accordance with plan approved by the Board of Selectmen as submitted by the Planning Board of Said Town of Jaffrey.

18. To see if the Town will vote to raise and appropriate a sum of money not to exceed \$5,000.00 for the purpose of installing storm drains in certain locations of this town where needed.

19. To see if the Town will vote to authorize the appointment of a committee consisting of four (4) members by the Moderator, subject to the approval by the Selectmen, to work with the Selectmen on a study of a Rubbish Disposal Area for the Town of Jaffrey, and said committee and Selectmen be directed to report the results of such study at the next annual town meeting.

20. To take up any other business that may be properly brought before the meeting.

Given under our hands and the Seal of the Town of Jaffrey this 21st day of February 1969.

Alfred J. Christian Madelene C. Smith William W. Torrey	Selectmen of Jaffrey
---	----------------------------

Alfred J. Christian Madelene C. Smith William W. Torrey	Selectmen of Jaffrey
---	----------------------------

Jaffrey lost two veteran town officials during 1968.

Leon Windsor Priest, who was a member of the Jaffrey Fire Department more than 30 years, and assistant chief of it from 1946 until his retirement in 1962, died in October.

James P. Smith, who was elected to the Board of Selectmen in 1964, and reelected to a second term in 1967, died in November.

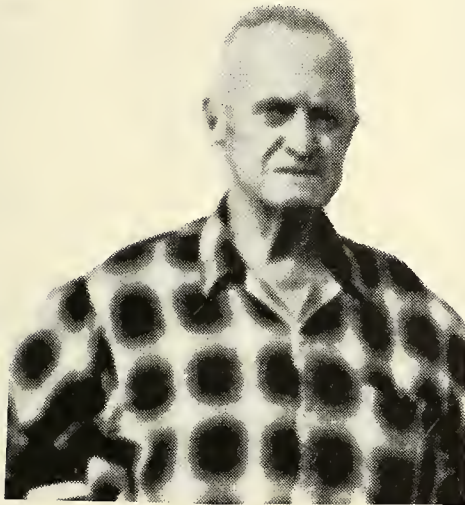

Leon Windsor Priest, a fireman more than 30 years and assistant chief of the Department 16 of those years, was made a honorary member when he retired in 1962.

Born in Gardner, Mass., he came to Jaffrey in 1905 and was employed at the Fred Stratton Livery Stable until 1930. He operated a trucking and taxi business until his retirement.

He was 73 when he died Sunday, October 20, 1968.



Selectman James P. Smith, who died in the midst of his second term, at the age of 54, had lived in Jaffrey for two decades.

He was born in Tilton, had served in the U.S. Army during World War II, and was an agent for the John Hancock Mutual Life Insurance company both in Tilton and in Jaffrey.

He died Friday, November 8, 1968.

BUDGET Of The TOWN Of JAFFREY

SOURCES OF REVENUE	Estimated Revenue Previous Year 1968	Actual Revenue Previous Year 1968	Estimated Revenue Ensuing Year 1969
FROM STATE:			
Interest and Dividends Tax	64,000.00	60,659.86	61,000.00
Railroad Tax	200.00	---	---
Savings Bank Tax	3,200.00	1,528.01	1,500.00
Meals and Rooms Tax		5,858.88	5,858.88
Reimbursement a/c State and Federal Forest Lands	100.00	135.92	125.00
Reimbursement a/c Water Pollution Proj.	11,267.00	11,267.00	11,051.00
FROM LOCAL SOURCES EXCEPT TAXES:			
Dog Licenses	900.00	794.00	800.00
Business Licenses, Permits and Filing Fees	200.00	305.00	300.00
Fines and Forfeits, Municipal Court	4,200.00	6,132.98	6,200.00
Income from Trust Funds	3,900.00	5,040.99	5,100.00
Highway, including rental of equipment	2,950.00	3,102.60	3,000.00
Parking at Beach	550.00	697.30	675.00
Bicycle Registrations	48.00	63.50	60.00
Water Departments - Garage Bonds	2,500.00	2,500.00	---
Water Departments - Other Bonds & Int.	6,870.00	6,870.00	35,593.75
MOTOR VEHICLE PERMIT FEES	32,000.00	33,849.71	33,000.00
FROM LOCAL TAXES OTHER THAN PROPERTY TAXES:			
Poll Taxes - Regular @ \$2	2,700.00	2,248.00	2,700.00
National Bank Stock Taxes	1,925.00	1,899.25	1,900.00
TOTAL REVENUES FROM ALL SOURCES	137,510.00	142,953.00	168,863.63
TOTAL REVENUES	---	---	168,863.63

PURPOSES OF EXPENDITURES	Appropriations Previous Year 1968	Actual Expenditures Previous Year 1968	Estimated Expenditures Ensuing Year 1969
GENERAL GOVERNMENT:			
Town Officer's Salaries	10,600.00	12,365.26	16,200.00
Town Officer's Expenses	8,000.00	11,414.00	4,500.00
Election and Registration Expenses	1,250.00	1,250.70	300.00
Municipal and District Court Expenses	4,200.00	3,965.00	5,000.00
Expenses Town Hall and Other Town Bldgs.	3,000.00	3,968.00	4,000.00
Blue Cross	600.00	573.09	600.00
Employees' Retirement and Social Security	6,000.00	6,373.74	7,000.00
PROTECTION OF PERSONS AND PROPERTY:			
Police Department	25,000.00	26,482.74	30,500.00
Fire Department & Red Network	8,300.00	8,296.03	8,300.00
Blister Rust	100.00	100.00	100.00
Insurance & Town Officers Bonds	7,200.00	7,193.79	7,500.00
Tree Work	700.00	215.00	700.00
Damages and Legal Expenses	150.00	---	150.00
Civil Defense	200.00	91.61	---

HEALTH:			
Health Department, Including Hospitals	500.00	500.00	700.00
Vital Statistics	125.00	145.75	150.00
Town Dump and Garbage Removal	3,600.00	7,322.59	8,000.00
HIGHWAYS AND BRIDGES:			
Tarring	19,910.00	20,401.67	21,900.00
Town Maintenance - Summer	13,100.00	14,597.77	14,400.00
Town Maintenance - Winter	26,000.00	33,668.15	28,600.00
Street Lighting & Telephone	15,500.00	17,567.38	17,800.00
General Expenses of Highway Department	1,200.00	1,033.15	1,200.00
Town Road Aid	1,440.00	1,438.70	1,430.00
LIBRARIES:	4,000.00	4,485.22	4,000.00
PUBLIC WELFARE:			
Town Poor	9,000.00	9,000.00	9,000.00
PATRIOTIC PURPOSES:			
Memorial Day and Veterans' Associations	400.00	400.00	400.00
RECREATION:			
Ski Tow	---	---	500.00
Beach	1,600.00	2,279.69	5,000.00
Humiston Field	1,500.00	2,379.45	
PUBLIC SERVICE ENTERPRISES			
Rindge, N.H. Taxes	1,450.00	1,543.50	1,700.00
Municipally Owned Water and Electric Utilities	250.00	450.00	300.00
Cemeteries	1,500.00	7,720.24	1,500.00
Airport - Maintenance	1,000.00	1,000.00	1,000.00
Advertising and Regional Associations	1,030.00	1,030.00	1,264.00
INTEREST:			
On Temporary Loans	2,000.00	2,805.73	2,800.00
On Long Term Notes and Bonds	7,650.00	17,601.80	20,761.75
HIGHWAYS AND BRIDGES:			
Town Construction	2,000.00	1,522.48	3,500.00
Sidewalk Construction	3,750.00	2,010.67	3,750.00
PAYMENTS ON PRINCIPAL OF DEBT:			
Bonds	30,000.00	30,000.00	30,000.00
Payment to Capital Reserve Funds	8,500.00	8,500.00	8,500.00
COUNTY TAXES	35,000.00	42,638.13	42,650.00
SCHOOL TAXES	<u>397,531.00</u>	<u>397,531.00</u>	<u>472,239.00</u>
TOTAL EXPENDITURES	664,836.00	711,862.07	787,894.75

Town of Jaffrey Budget Committee

ROBERT GRUMMON
LEONARD O. KIRSCHNER
RANDYL P. COURNOYER
ALFRED P. SAWYER
ALVIN B. BENJAMIN

BUDGET COMMITTEE ESTIMATE

1969

SCHOOL	\$472,239.00	Memorial Day	400.00
COUNTY	42,650.00	Ski Tow	500.00
TOWN	273,005.75	Beach & Humiston Field	5,000.00
	<u>\$787,894.75</u>	Rindge, N. H. Taxes	1,700.00
		Water Utilities	300.00
		Cemeteries	1,500.00
		Airpark - Maintenance	1,000.00
		Monadnock Region Assn.	1,264.00
		Int. Temp. Loans	2,800.00
		Int. Bonds	20,861.75
		Sidewalk Construction	3,750.00
		Town Construction	3,500.00
		Payment: Bonds	30,000.00
		Payment: Cap. Res. Funds	8,500.00
		TOTAL TOWN BUDGET	\$273,005.75

BREAKDOWN OF TOWN BUDGET:

Town Officers Salaries	\$16,200.00
Town Officers Expenses	4,500.00
Election & Reg. Expenses	300.00
District Court Expenses	5,000.00
Town Buildings	4,000.00
Blue Cross-Blue Shield	600.00
Retirement & Social Security	7,000.00
Police Department	30,500.00
Fire Dept. & Red Network	8,300.00
Blister Rust	100.00
Ins. & Town Officers Bonds	7,500.00
Tree Work	700.00
Legal Expenses	150.00
Health Department	700.00
Vital Statistics	150.00
Town Dump	8,000.00
Tarring	21,900.00
Summer Maintenance	14,400.00
Winter Maintenance	28,600.00
Lights & Telephone	17,800.00
General Highway Expenses	1,200.00
Town Road Aid Construction	1,430.00
Library	4,000.00
Welfare	9,000.00

Alvin B. Benjamin
 Alfred P. Sawyer
 Leonard O. Kirschner
 Randy P. Cournoyer
 Robert M. Grummon
 Town of Jaffrey
 Budget Committee

BUDGET COMPARISON

	1968	1969	Increase
School			
School	397,531.00	472,239.00	74,708.00
County	35,000.00	42,650.00	7,650.00
Town	232,305.00	* 273,005.75	*40,700.75
*Of this amount the Jaffrey Water Works will reimburse the Town \$30,681.75.			



COMPARATIVE STATEMENT

1968 BUDGET, RECEIPTS, REIMBURSEMENTS AND EXPENDITURES

Dept.	Carried from 1967	Approp.	1968 Receipts & Reimbs.	Total Amount	1968 Expenditures	Balance	
						Unexpended	Overdrawn
TOWN OFFICERS SALARIES	---	10,600.00	1,327.00	11,927.00	12,365.26	---	438.26
TOWN OFFICERS EXPENSES	---	8,000.00	1,614.09	9,614.09	11,414.00	---	1,799.91
ELEC. & REGISTRATION	---	1,250.00	---	1,250.00	1,250.70	---	.70
DISTRICT COURT	---	4,200.00	---	4,200.00	3,965.00	235.00	---
TOWN BUILDINGS	---	3,000.00	3.60	3,003.60	3,968.00	---	964.40
RET. & SOC. SECURITY	---	6,000.00	132.00	6,132.00	6,373.74	---	241.74
POLICE DEPARTMENT	---	25,000.00	135.45	25,135.45	26,482.78	---	1,347.33
FIRE DEPT. & RNW	---	8,300.00	305.87	8,605.87	8,296.03	309.84	---
INS. & TOWN OFF BONDS	---	7,200.00	---	7,200.00	7,193.79	6.21	---
TREE WORK	---	700.00	---	700.00	215.00	495.00	---
BLUE CROSS-BLUE SHIELD	---	600.00	54.41	654.41	573.09	81.32	---
LEGAL EXPENSES	---	150.00	---	150.00	---	150.00	---
CIVIL DEFENSE	---	200.00	47.75	247.75	91.61	156.14	---
VITAL STATISTICS	---	125.00	---	125.00	145.75	---	20.75
HEALTH DEPARTMENT	---	500.00	---	500.00	500.00	---	---
TOWN DUMP	---	3,600.00	---	3,600.00	7,322.59	---	3,722.59
TARRING	---	19,910.00	1,701.30	21,611.30	20,401.67	1,209.63	---
SUMMER	---	13,100.00	1,701.30	14,801.30	14,597.77	203.53	---
WINTER	---	26,000.00	---	26,000.00	33,668.15	---	7,668.15
LIGHTS & TELEPHONE	---	15,500.00	1,000.00	16,500.00	17,567.38	---	1,067.38
GEN. HIGHWAY EXPENSES	---	1,200.00	---	1,200.00	1,033.15	166.85	---
TOWN ROAD AID CONSTRUCTION	---	1,440.00	---	1,440.00	1,438.70	1.30	---
LIBRARY	---	4,000.00	367.50	4,367.50	4,720.97	---	353.47
WELFARE	---	9,000.00	5.12	9,005.12	9,000.00	5.12	---
MEMORIAL DAY	---	400.00	---	400.00	400.00	---	---
HUMISTON FIELD	---	1,500.00	---	1,500.00	2,379.45	---	879.45
BEACH	---	1,600.00	697.30	2,297.30	2,279.69	17.61	---
RINDGE, N.H. TAXES	---	1,450.00	---	1,450.00	1,543.50	---	93.50
WATER UTILITIES	200.00	250.00	---	450.00	450.00	---	---
CEMETERIES	---	1,500.00	6,122.56	7,622.56	7,720.24	---	97.68
AIRPARK MAINTENANCE	---	1,000.00	6.20	1,006.20	1,006.20	---	---
MONADNOCK REG. ASSN.	---	1,030.00	---	1,030.00	1,030.00	---	---
INT - TEMP. LOANS	---	2,000.00	---	2,000.00	2,805.73	---	805.73
INT - BONDS	---	7,650.00	9,064.13	16,714.13	17,601.80	---	887.67
TOWN CONSTRUCTION	---	2,000.00	---	2,000.00	1,719.54	280.46	---
SIDEWALK CONSTRUCTION	---	3,750.00	---	3,750.00	2,010.67	1,739.33	---
SEWER BONDS	---	15,000.00	---	15,000.00	15,000.00	---	---
GARAGE BONDS	---	10,000.00	---	10,000.00	10,000.00	---	---
GRAVEL WELL BONDS	---	5,000.00	---	5,000.00	5,000.00	---	---
BLISTER RUST CONTROL	---	100.00	---	100.00	100.00	---	---
CAP. RES. - HIGHWAY	---	6,000.00	---	6,000.00	6,000.00	---	---
CAP. RES. - FIRE DEPT.	---	1,500.00	---	1,500.00	1,500.00	---	---
CAP. RES. - POLICE CRUISER	---	1,000.00	---	1,000.00	1,000.00	---	---
TOTAL	200.00	232,305.00	24,285.58	256,790.58	272,131.95	5,047.34	20,388.71
							<u>-5,047.34</u>
OVERDRAWN							<u>-15,341.37</u>

FINANCIAL REPORT

ASSETS

CASH:	
In hands of treasurer	148,235.06
Deposited after close of books	11,971.87
CAPITAL RESERVE FUNDS: (R.S.A. Chap. 35)	
Highway Dept. Equipment Fund	15,525.92
Fire Dept.	6,288.92
Police Cruiser Fund	100.85
ACCOUNTS DUE TO THE TOWN:	
Due from State:	
Porcupine Bounties	9.50
UNREDEEMED TAXES:	
Levy of 1967	709.17
Levy of 1966	26.84
Previous Years	101.16
UNCOLLECTED TAXES: Levy of 1968	
Levy of 1967	41,212.03
Levy of 1966	98.00
Previous Years	40.82
State Head Taxes - Levy of 1968	37.22
State Head Taxes - Previous Years	1,695.00
State Head Taxes - Previous Years	415.00
TOTAL ASSET	226,467.36
Excess of Liabilities over assets (Net Debt)	598,135.18
GRAND TOTAL	824,602.54
Net Debt - December 31, 1967	46,114.27
Net Debt - December 31, 1968	287,316.30
Increase of Debt	241,202.03
Jaffrey Water Works Bond Issue	300,000.00

LIABILITIES

ACCOUNTS OWED BY THE TOWN:	
Bills outstanding	
Ski Tow	289.75
Fire Station - Jaffrey Center	7664.75
Due to State:	
(a) State Head Taxes - 1968	1695.00
(Uncollected \$1695.) (Collected - not remitted to State Treas. \$255.)	
Due to School Districts: Balance of School Tax 1968-69 Appropriation	260,037.35
CAPITAL RESERVE FUNDS: (Offsets similar Asset account)	
	21,915.69
BONDS OUTSTANDING:	
Sewer Bonds Issue #1	93,000.00
Sewer Bonds Issue #2	90,000.00
Gravel Well Bonds	50,000.00
Water Works Imp. Bonds	300,000.00
TOTAL LIABILITIES	824,602.54
GRAND TOTAL	824,602.54

RECEIPTS

CURRENT REVENUE:	
From Local Taxes: (Collected and remitted to Treasurer)	

1969 Poll	2.00
1969 Head	5.00
1970 Poll	2.00
1970 Head	5.00
Property Taxes - Current Year - 1968	566,610.42
Poll Taxes - Current Year - 1968	2,248.00
National Bank Stock Taxes - 1968	1,899.25
Yield Taxes - 1968	312.03
State Head Taxes @ \$5 - 1968	7,390.00
Total Current Year's Taxes collected and remitted	578,473.70
Property Taxes and Yield Taxes - Previous Years	34,449.63
Poll Taxes - Previous Years	470.00
State Head Taxes @ \$5 - Previous Years	1,513.60
Interest received on Taxes	1,332.49
Penalties on State Head Taxes	180.50
Tax sales redeemed	2,807.91
FROM STATE:	
For State Aid Construction	3,314.00
Interest and dividends tax	60,659.86
Savings Bank Tax and Building and Loan Association Tax	1,528.01
Reimbursement a/c State and Federal forest lands	135.92
Reimbursement a/c Flood Control Land and Water Pollution Aid	11,267.00
Head Tax Exps. Reimbursed	95.09
Fire Warden Meetings	46.02
Blister Rust Control	1.20
Reimbursement a/c Old Age Assistance Bounties	5.12
Meals and Rooms Tax	58.50
Civil Defense	5,858.88
Civil Defense	47.75

FROM LOCAL SOURCES, EXCEPT TAXES:

Dog Licenses	794.00
Business licenses, permits and filing fees	404.00
Rent of town property	300.00
Income from trust funds	7,470.65
Income from departments - Highway	3,102.60
Income from municipal water, sewer and electric departments	7,500.00
Bonds - Int.	9,064.13
Motor vehicle permits (1967 - \$809.50) (1968 - \$33,040.21)	33,849.71

TOTAL CURRENT REVENUE RECEIPTS 764,730.27

PAYMENTS

GENERAL GOVERNMENT:	
Town officer's salaries	12,365.26
Town officer's expenses	11,414.00
Election and registration expenses	1,250.70
Municipal and District Court expenses	3,965.00
Expenses town hall and other town buildings	3,968.00
PROTECTION OF PERSONS AND PROPERTY:	
Police department	26,482.78
Fire department, including forest fires	8,296.03
Blister Rust and Care of Trees	100.00
Planning and Zoning	500.00
Insurance & Town Officers Bonds	7,193.79
Civil Defense	91.61
Bounties	9.50

HEALTH:	
Health department, including hospitals	500.00
Vital statistics	145.75
Town dumps and garbage removal	7,322.59
HIGHWAYS AND BRIDGES:	
Town Road Aid Tarring - 20,401.67	1,742.97
Town Maintenance (Summer - \$14,597.77)	
(Winter - \$33,668.15)	68,667.59
Street lighting & Telephone	17,567.38
General Expenses of Highway Department	1,033.18
LIBRARIES:	
Tree Work	215.00
Library Lawn	235.75
Libraries	4,485.22
PUBLIC WELFARE:	
Town poor	9,000.00
PATRIOTIC PURPOSES	
Memorial Day, Veteran's Associations and	
Old Home Day	400.00
RECREATION:	
Beach	2,279.69
Parks and playgrounds, including band	
concerts	215.00
PUBLIC SERVICE ENTERPRISES:	
Humiston Field	2,379.45
Municipal water and electric departments	450.00
Cemeteries, including hearse hire	7,720.24
Airports - Maintenance	1,006.20
Ski Tow	210.25
Skating Rink	338.10
RECEIPTS OTHER THAN CURRENT REVENUE:	
Temporary loans in anticipation of taxes	
during year	225,000.00
Gifts - Lions Club Skating Rink	250.00
Sale of Histories	360.00
Sale of Maps and Books	64.10
Parking Receipts from Beach	697.30
Police Department Income	135.45
Social Security and Group Ins. Reimbs.	508.20
Fire Department Income	259.85
Village Imp. Society - Reimbs.	144.00
Overdeposited by Treasurer	.32
TOTAL RECEIPTS OTHER THAN CURRENT	
REVENUE	229,222.63
TOTAL RECEIPTS FROM ALL SOURCES	993,452.90
CASH ON HAND DECEMBER 31, 1968	111,570.11
GRAND TOTAL	1,105,023.01
UNCLASSIFIED:	
Town History Publ.	5,500.00
Group Ins.	1.25
Tax Map	777.12
Blue Cross - Blue Shield	573.09
Advertising and Regional Associations	1,030.00
Taxes bought by town	2,771.35
Discounts, Abatements and Refunds	261.02
Employees' Retirement and Social Security	6,373.74
TOTAL CURRENT MAINTENANCE EXPENSES	218,838.57
INTEREST:	
Paid on temporary loans in anticipation of taxes	2,805.73
Paid on bonded debt	17,601.80

TOTAL INTEREST PAYMENTS	20,407.53
OUTLAY FOR NEW CONSTRUCTION, EQUIPMENT	
and permanent improvements;	
Highways and Bridges - State Aid Construction	10,190.25
Highways and Bridges - Town construction	10,365.24
Water Works construction	1,583.31
Sidewalk construction	2,010.67
Sewer construction	5,838.89
Lands and buildings (Jaffrey Fire Station)	335.25
New equipment - (Cruiser \$1200)	1,200.00
TOTAL OUTLAY PAYMENTS	31,523.61
INDEBTEDNESS:	
Payments on temporary loans in anticipation	
of taxes	225,000.00
Payments on bonded debt	30,000.00
Payments to capital reserve funds	8,500.00
TOTAL INDEBTEDNESS PAYMENTS	263,500.00
PAYMENTS TO OTHER GOVERNMENTAL	
DIVISIONS:	
State Head Taxes paid State Treas.	
(1968 - \$6031) (Prior Yrs. - \$2234.50)	8,265.50
Payments to State a/c Yield Tax Debt	
Retirement	14.17
Taxes paid to County	42,638.13
Payments to Precincts	
Rindge, N.H. Taxes	1,543.50
Payments to School Districts	
(1967 Tax \$192,029.14)	
(1968 Tax \$178,000.00)	370,056.94
TOTAL PAYMENTS TO OTHER GOVERN-	
MENTAL DIVISIONS	422,518.24
TOTAL PAYMENTS FOR ALL PURPOSES	956,787.95
CASH ON HAND JANUARY 1, 1968	148,235.06
GRAND TOTAL	1,105,023.01
SCHEDULE OF TOWN PROPERTY	
DESCRIPTION:	
Town Hall, Lands and Buildings	98,000.00
Furniture and Equipment	4,000.00
Libraries, Lands and Buildings	112,250.00
Furniture and Equipment	40,000.00
Police Department Equipment	5,000.00
Fire Department, Lands and Buildings	49,350.00
Equipment	8,000.00
Highway Department, Lands and Buildings	44,400.00
Equipment	40,100.00
Materials and Supplies	4,000.00
Parks, Commons and Playgrounds	55,200.00
Water Supply, if owned by Town	460,000.00
Schools, Lands and Buildings	866,500.00
Equipment	50,000.00
Airports, if owned by Town	50,000.00
All Lands and Buildings acquired through	
Tax Collector's deeds	
Fire Alarm System	14,000.00
Old Meeting House	69,600.00
Equipment	1,000.00
Town Clock & Tower	6,000.00
Cemeteries	38,650.00
Sewerage System	475,000.00
Land on Upper Main Street	630.00
TOTAL	2,491,680.00

PROPERTY EXEMPTED FROM TAXATION

TOWN OF JAFFREY:		FIRST CONGREGATIONAL CHURCH OF JAFFREY:	
All School, Highway, Fire Dept. Water Works		Church & Parsonage, Jaffrey Center	L&B
and other municipal property	L&B	UNITED CHURCH OF JAFFREY:	
ST. PATRICK'S ROMAN CATHOLIC CHURCH:		Church & Parsonage	L&B
St. Patrick's Cemetery	L&B	Parish House & Common	L&B
Church & Rectory	L&B	MISTICK SIDE COUNCIL OF GIRL SCOUTS:	
Parochial School and Convent	L&B	Camp Sherwood Forest	L&B
JAFFREY WOMEN'S CLUB:		JAFFREY MEMORIAL POST #5613, VETERANS	
Cutler Memorial Hall	L&B	OF FOREIGN WARS:	
JOHN HUMISTON POST #11:		V.F.W. Hall	L&B
American Legion Hall	L&B	Howard Land	L
JAFFREY OUTING CLUB:		QUEEN OF PEACE MISSION SEMINARY, INC.:	
Carey Park	L	Seminary, Chapel & other Buildings	L&B
VILLAGE IMPROVEMENT SOCIETY:		MONADNOCK CHRISTIAN CONFERENCE CENTER:	
Common, Jaffrey Center	L	Former "Ark" property	L&B
Blacksmith Shop Lot, Jaffrey Center	L	JAFFREY CIVIC CENTER:	
Melville Academy, Jaffrey Center	L&B	Jaffrey Civic Center	L&B
JAFFREY HISTORICAL SOCIETY:		JAFFREY MUNICIPAL PARK:	
Old Red Schoolhouse, Jaffrey Center	B	Airport	L&B

DOG CONSTABLE

To The Honorable Board of Selectmen

Gentlemen:

The Dog Constable, of the Town of Jaffrey, herewith submits his annual report for the year ending December 31, 1968.

Dogs reported lost	54
Dogs reported lost returned to owners	30
Dogs reported creating a public nuisance	212
Dogs reported hit by automobiles	30
Dogs reported injured by automobiles	15
Dogs killed by automobiles	5
Dogs reported sick	2
Dogs reported dead	3
Dogs reported chasing deer	7
Dog bites reported	6
Stray dogs reported	68
Stray dogs returned to owners	43
Stray dogs placed in homes	18
Stray dogs put away	7
Restraining orders served	3

I want to take this opportunity to thank the Board of Selectmen, members of the Police Department, Dr. and Mrs. Donovan, and all the citizens of Jaffrey, for the cooperation given me, as Dog Constable, during the past year.

ARTHUR H. RIVARD
Dog Constable

STATEMENT OF BONDED DEBT
GRAVEL-PACKED WELL

Schedule of Payments

Original Issue \$65,000.00

Date of Maturity	Balance Due	Annual Principal Payment	Annual Interest Payment	Total Annual Payment
Dec. 1, 1969	\$50,000.00	\$5,000.00	\$1,700.00	\$6,700.00 *
Dec. 1, 1970	45,000.00	"	1,530.00	6,530.00 *
Dec. 1, 1971	40,000.00	"	1,360.00	6,360.00 *
Dec. 1, 1972	35,000.00	"	1,190.00	6,190.00 *
Dec. 1, 1973	30,000.00	"	1,020.00	6,020.00 *
Dec. 1, 1974	25,000.00	"	850.00	5,850.00 *
Dec. 1, 1975	20,000.00	"	680.00	5,680.00 *
Dec. 1, 1976	15,000.00	"	510.00	5,510.00 *
Dec. 1, 1977	10,000.00	"	340.00	5,340.00 *
Dec. 1, 1978	5,000.00	"	170.00	5,170.00 *
		\$50,000.00	\$9,350.00	\$59,350.00

* These payments are made by the Town of Jaffrey, but the cost is reimbursed by the Jaffrey Water Works.

These bonds are payable at the New England Merchants National Bank, Boston, Mass., with interest at the rate of 3.40% per annum.

ALBERT J. MORIN
Town Treasurer

SEWER BONDS — ISSUE NO. 1

Schedule of Payments

Original Issue \$193,000.00

Date of Maturity	Balance Due	Annual Principal Payment	Annual Interest Payment	Total Annual Payment
July 1, 1969	\$93,000.00	\$10,000.00	\$2,288.00	\$12,288.00
July 1, 1970	83,000.00	"	2,028.00	12,028.00
July 1, 1971	73,000.00	"	1,768.00	11,768.00
July 1, 1972	63,000.00	"	1,508.00	11,508.00
July 1, 1973	53,000.00	"	1,248.00	11,248.00
July 1, 1974	43,000.00	"	988.00	10,988.00
July 1, 1975	33,000.00	"	728.00	10,728.00
July 1, 1976	23,000.00	"	468.00	10,468.00
July 1, 1977	13,000.00	"	209.00	10,209.00
July 1, 1978	3,000.00	"	39.00	3,039.00
		\$93,000.00	\$11,271.00	\$104,271.00

These bonds are payable at the First National Bank, Boston, Mass., with interest at the rate of 2.6% per annum.

ALBERT J. MORIN
Town Treasurer

CRETIA BROOK INTERCEPTOR – ISSUE NO. 2

<i>Schedule of Payments</i>			<i>Original Issue \$105,000.00</i>	
<i>Date of Maturity</i>	<i>Balance Due</i>	<i>Annual Principal Payment</i>	<i>Annual Interest Payment</i>	<i>Total Annual Payment</i>
June 15, 1969	\$90,000.00	\$5,000.00	\$2,880.00	\$7,880.00
June 15, 1970	85,000.00	"	2,720.00	7,720.00
June 15, 1971	80,000.00	"	2,560.00	7,560.00
June 15, 1972	75,000.00	"	2,400.00	7,400.00
June 15, 1973	70,000.00	"	2,240.00	7,240.00
June 15, 1974	65,000.00	"	2,080.00	7,080.00
June 15, 1975	60,000.00	"	1,920.00	6,920.00
June 15, 1976	55,000.00	"	1,760.00	6,760.00
June 15, 1977	50,000.00	"	1,600.00	6,600.00
June 15, 1978	45,000.00	"	1,440.00	6,440.00
June 15, 1979	40,000.00	"	1,280.00	6,280.00
June 15, 1980	35,000.00	"	1,120.00	6,120.00
June 15, 1981	30,000.00	"	960.00	5,960.00
June 15, 1982	25,000.00	"	800.00	5,800.00
June 15, 1983	20,000.00	"	640.00	5,640.00
June 15, 1984	15,000.00	"	480.00	5,480.00
June 15, 1985	10,000.00	"	320.00	5,320.00
June 15, 1986	5,000.00	"	160.00	5,160.00
		-----	-----	
		\$90,000.00	\$27,360.00	\$117,360.00

These bonds are payable at the New England Merchants National Bank, Boston, Mass., with interest at the rate of 3.20% per annum.

ALBERT J. MORIN
Town Treasurer

*WATER WORKS CONSTRUCTION AND
IMPROVEMENT BONDS*

<i>Schedule of Payment</i>			<i>Original Issue \$300,000.00</i>	
<i>Date of Maturity</i>	<i>Principal Due June 1</i>	<i>Interest Due June 1</i>	<i>Interest Due Dec. 1</i>	<i>Total Annual Payments</i>
1969	\$15,000.00	\$7,125.00	\$6,768.75	\$28,893.75 *
1970	"	6,768.75	6,412.50	28,181.25 *
1971	"	6,412.50	6,056.25	27,468.75 *
1972	"	6,056.25	5,700.00	26,756.25 *
1973	"	5,700.00	5,343.75	26,043.75 *
1974	"	5,343.75	4,987.50	25,331.25 *
1975	"	4,987.50	4,631.25	24,618.75 *
1976	"	4,631.25	4,275.00	23,906.25 *
1977	"	4,275.00	3,918.75	23,193.75 *
1978	"	3,918.75	3,562.50	22,481.25 *
1979	"	3,562.50	3,206.25	21,768.75 *
1980	"	3,206.25	2,850.00	21,056.25 *
1981	"	2,850.00	2,493.75	20,343.75 *
1982	"	2,493.75	2,137.50	19,631.25 *
1983	"	2,137.50	1,781.25	18,918.75 *

1984	"	1,781.25	1,425.00	18,206.25 *
1985	"	1,425.00	1,068.75	17,493.75 *
1986	"	1,068.75	712.50	16,781.25 *
1987	"	712.50	356.25	16,068.75 *
1988	"	356.25	-0-	15,356.25 *
		<u> </u>	<u> </u>	<u> </u>
		\$300,000.00	\$74,812.50	\$67,687.50
				\$442,500.00

* These payments are made by the Town of Jaffrey, but the cost is reimbursed by the Jaffrey Water Works.

These bonds are payable at the First National Bank of Boston, Mass., with interest at the rate of 4.75% per annum.

ALBERT J. MORIN
Town Treasurer

TAX COLLECTOR'S REPORT

	Committed & Uncollected Jan. 1, 1968	Added Taxes	Interest	TOTALS	Remittances to Taxes	Treasurer Interest	Taxes Abated	Uncollected Dec. 31, 1968
1968								
Poll	\$ 2,882.00	\$ 22.00	\$ 8.60		\$ 2,248.00	\$ 8.60	\$ 112.00	\$ 544.00
Property	621,245.74	352.80	43.98		566,610.42*	43.98	2,479.97	39,430.86
Sewer Rental	15,501.00	40.00			14,141.83		170.00	1,229.17
Bank Stock	1,921.25				1,899.25		22.00	
Yield	772.43				312.03		460.40	
Head	9,180.00	75.00	31.00		7,390.00	31.00	200.00	1,665.00
				\$652,075.80		* Discounts allowed \$13,077.29		
1967								
Poll	630.00		43.80		444.00	43.80	94.00	92.00
Property	34,364.92	352.97	1,105.54		34,373.25*	1,105.54	335.82	
Sewer Rental	1,320.00	5.00	141.00		1,305.00		15.00	
Head	1,910.00	5.00	141.00		1,430.00	141.00	215.00	270.00
				39,873.23		* Discount allowed \$8.82		
1966								
Poll	76.82		.87		8.00	.87	28.00	40.82
Property	397.80		9.07		76.38	9.07	321.42	
Head	225.00		4.00		35.00	4.00	70.00	120.00
				713.56				
Previous Years								
Poll	65.22		1.60		18.00	1.60	10.00	37.22
Property	215.03						215.03	
Yield	144.00						144.00	
Head	192.49		4.50		48.60	4.50	20.00	123.89
				622.84				
1969 Prepayment								
Poll	2.00				2.00			
Head	5.00				5.00			
1970 Prepayment								
Poll	2.00				2.00			
Head	5.00				5.00			
				14.00				

SUMMARY OF TAX SALES ACCOUNTS FOR 1968

UNREDEEMED TAXES

Tax Sale of	1968	1967	Previous Years
Unredeemed 1/1/68		\$740.66	\$128.00
Taxes Sold to Town			
During Year	\$2,771.35		
Interest & Cost	46.57	77.53	
	\$2,817.92	\$818.19	\$128.00
Remittances			
Redemptions	\$2,062.18	\$740.66	
Interest & cost	46.57	77.53	
Unredeemed 12/31/68	709.17		\$128.00
	\$2,817.92	\$818.19	\$128.00

UNREDEEMED TAXES FROM TAX SALES OF

Boulerisse, Norman & Sandra	79.40	
Leavitt, Rosalie D.	212.59	
Paradise, Alfred B. & Margaret E.	113.04	
Peikey, Albany & Lena	230.66	
Whitney, Herbert J. Jr.	73.48	
Reynolds, Lloyd S.		26.84
Brown, Bruce & Muriel		4.16
Cloutier, Donald		97.00

UNPAID PROPERTY TAXES LEVY OF 1968

Ascani, Dino & Betty J.	250.04	Doten, Dorothy J.	388.92
Ascani, Duvoglio A. & Elizabeth A.	381.36	Emerson, Margaret R.	16.80
Avard, Willie S.	173.04	Emery, Alice M.	146.16
Barthel, Cleo	68.16	Engel, Charles H.	149.24
Bernstein, Vera	60.00	Field, Agnes M.	70.40
Bibeau, Joseph & Rosilda	132.55	Garfield, John T.	167.72
Birmingham, David V. & Ethel A.	497.84	Given, Aylmer H. Jr. & Mary T.	177.64
Boulerisse, Norman & Sandra	413.56	Gobell, Rita M.	114.64
Butler, F. James	384.44	Gravel, Henry H. Jr. & Maureen	128.52
Caldwell, Thomas A. & Hazel B.	376.34	Grenier, Gerald & Roselyn	303.24
Camp Iroquois Inc.	890.68	Gruno, Margaret E. & Gustafson, Carl A.	113.68
Chamberlain, Charles E.	20.00	Gustafson, Carl A.	93.24
Chesluk,	216.16	Gustie, Frank E. & Isabelle	262.92
Clapp, Frank D. & Shirley L.	95.04	Hartwell, Richard R. & Lois	344.52
Coll, Archie L.	1045.52	Harvey, Herbert H. Jr.	66.96
Colleran, Thomas J.	329.28	Jarvis, Margaret M.	306.44
Comstock, Joan M.	104.16	Kell, Louise M.	642.32
Cota, Ernest M. & Arline J.	159.04	Kelley, David H.	381.36
Davis, Charles W. & Elizabeth A.	494.48	Kennedy, Perley M.	84.00
Davis-Alaiyo Wholesale Lumber Co.	388.36	Korpi, Leonard F. & Suzanne	446.88
DeCell, Charles K. & Joanne	706.84	Korpi, Reuben F. & Sara A.	162.12
Deschenes, Albert N.	226.80	Kullgren, Howard B. & Barbara A.	250.00
Deschenes, P. Edward & Mary S.	189.32	LaFleur, Emile J. & Dorothy	92.92
Dingman, Rosalie A.	265.44	LaFreniere, Joseph A. & Jean	59.96
Donnelly, Patricia Ann	94.36	Lang, Charles F.	190.40
Donovan, Richard H. & Betty J.	653.92	Letourneau, Norman P. & Mary Lou	399.12

Letourneau, Maurice R.	30.52	Shea, David W. & Edna B.	348.88
Letourneau, Raymond F. & Marjorie O.	342.72	Shea, Daniel E. & Doris	374.76
Libby, Owen H. Jr. & Ruth E.	379.68	Sirois, Harry G. & Walter F.	56.00
Lindgren, Edward W.	102.20	Sirois, Walter G. & Alice A.	538.16
McFadden, Richard H. & Barbara J.	275.52	Sirois, Walter G., Alice A., & Harry G.	299.32
Marrotte, D. Girard & Beverly F.	588.56	Smith Ardelle A.	16.80
Martin, Peter P.	309.40	Smith, Rita J.	395.92
Martin, Roger W. & Dorothy	431.32	Speeney, Dominic C. & Elizabeth	386.12
Mei, Nettle A.	154.56	Strong, Charles P.	13.44
Monroe, Kenneth E. & Frances	205.80	Sullivan, Sheridan J. & Rose	138.60
Moore, Harold E. & Janet P.	10.08	Sweeney, Lawrence E.	44.80
Moore, Rena M. & Elinor M.	175.56	Stratton, G. Francis	467.60
Morrell, Judith M.	450.80	Taylor, Edward J. & Lillian	381.48
Murray, Robert D.	132.44	Tenney, Lloyd C. Sr. & Bernice R.	71.40
Nelson, Irvin R. & Isabelle	47.60	Tracy, Victor T.	66.08
Noble, Charles J. Jr.	92.68	Walker, Robert A. & Mary	96.88
Ojala, Robert W.	183.68	Ward, Leslie G. & Marie	117.60
Ojala, William S. & Violet	323.06	Webber, Andrew	82.04
O'Neil, David B. & Estelle	356.16	White, George	234.64
Ouellette, Adrien D. & Alice	464.36	White, Gordon R. & Elizabeth A. J.	126.68
Paradise, Alfred R. & Margaret E.	136.92	Whitney, Harry S. Jr.	45.92
Paradise, Arthur G.	398.00	Whittemore, Theodore P.	4.90
Paradise, Arthur G. & Louise	446.04	Whittemore, Theodore P. Jr. & Margaret M.	4.90
Patterson, Carl R. & Diane E.	105.89	Wise, Richard A. & Cathleen M.	525.28
Pelkey, Albany & Lena R.	222.60	Wooster, Wallace B. & Blanche D.	180.16
Poirier, Jean M. & Lorraine	171.70	Wright, G. Ernest & Emily D.	362.46
Porter, Leonard C. & Shirley	424.60	Davis, Frank E.	294.00
Record, Lewis S. Jr. & Ann M.	514.36	Man Electronics Corp.	2353.12
Roberts, James W. & Mary R.	229.88	Birmingham, David V.	14.00
Rollins, Arthur H. & Evelyn	144.76	Desrosiers, Auto Sales	28.00
Sangermano, Anthony	30.80	Sawtelle, Homer J.	28.00
Sasner, Edward & Bertha E.	325.92		

UNPAID SEWER TAXES OF 1968

Ascani, Dino & Betty J.	40.00	Marrotte, D. Girard & Beverly	80.00
Ascani, Duvoglio A. and Elizabeth A.	60.00	Martin, Roger W. & Dorothy E.	20.00
Ascani, Elio A. & Florence A.	20.00	Murray, Robert D.	20.00
Athy, James M. & Mary Ellen	20.00	O'Neil, David & Estelle	20.00
Austin, Charles R. & Eleanor	20.00	Ouellette, Adrien & Alice	80.00
Bernard, Ephrem J. & Lea M.	40.00	Pelkey, Albany & Lena	20.00
Bibeau, Joseph & Rosilda	40.00	Poirier, Jean M. & Lorraine	60.00
Birmingham, David & Ethel	20.00	Record, Lewis S. Jr. & Ann M.	20.00
Davis, Charles W. & Eliz. A.	20.00	Sasner, Bertha & Edward	20.00
Davis, Frank E. & Priscilla	40.00	Shea, Daniel E. & Doris	20.00
Given, Aylmer H. Jr. & Mary	20.00	Sirois, Harry & Walter	20.00
Grenier, Gerald & Roselyn	40.00	Sirois, Walter, Harry, & Alice	60.00
Hartwell, Richard & Lois	20.00	Smith, Rita J.	20.00
Kelley, David H.	20.00	Sweeney, Lawrence E.	20.00
LaFleur, Emile J. & Dorothy	20.00	Taylor, Edward & Lillian	20.00
Letourneau, Norman & Mary Lou	20.00	VanStantford, Schuyler & Agnes	20.00
Letourneau, Raymond & Marjorie	20.00	White, Gordon & Elizabeth	20.00
McFadden, Richard & Barbara	20.00	Man Electronics Corp.	40.00

-UNPAID HEAD & POLL TAXES 1968-

-A-

Adams, Roger B.	7.00
Adams, Corinne T.	7.00
Aho, Louise	7.00
Alvord, Douglas S.	7.00
Amenta, Emanuel	7.00
Ascani, Dino	5.00
Ascani, Duvoglio A.	5.00
Ascani, Elizabeth A.	7.00
Auger, Richard	7.00
Auger, Donna	7.00
Avard, Willie S.	7.00

-B-

Bacon, Robert H.	7.00	Beach, Frances D.	7.00
Baker, Jerry L.	7.00	Bearce, Mary K.	7.00
Baker, Sharon	7.00	Belletete, Norman W.	7.00
Baird, John	7.00	Belletete, Joyce A.	7.00
Baird, Barbara M.	7.00	Benware, Victor	7.00
Ball, Justin	7.00	Birmingham, David V.	7.00
Ball, Lily F.	7.00	Birmingham, Ethel T.	7.00
Ball, Richard A.	7.00	Bosley, Alton M.	7.00
Barker, Russell H.	7.00	Boudreau, Peter F.	7.00
Barker, Jeannette L.	7.00	Boudreau, Patricia A.	7.00
Beach, William	7.00	Boulerisse, Norman R.	7.00

Boulerisse, Sandra J. 7.00
 Brown, Glenn J. Jr. 7.00
 Brown, Marguerite L. 7.00
 Brown, Cora E. 7.00
 Brunell, Theodore 7.00
 Brunell, Jayne C. 7.00
 Butler, Donald J. Jr. 7.00
 Butler, Pauline A. 7.00
 Butler, F. James 7.00
 Butler, Roda J. 7.00
 Buzzell, David H. 7.00
 Buzzell, Janice C. 7.00

-C-

Caldwell, Harvey G. 7.00
 Caldwell, Helena M. 7.00
 Caldwell, Dorothy J. 7.00
 Campobasso, Rafella A. 7.00
 Caron, Maud R. 7.00
 Castaw, Alfred L. 7.00
 Castaw, Ruth E. 7.00
 Chamberlain, Sterling 7.00
 Chamberlain, Sheila 7.00
 Charlonne, Gerald A. 7.00
 Charlonne, Elizabeth 7.00
 Chouinard, Napoleon J. 7.00
 Chouinard, Lena G. 7.00
 Christian, Allan A. 7.00
 Christian, Alonzo 5.00
 Christian, Barbara H. 7.00
 Coll, Thomas J. 7.00
 Cook, John J. 5.00
 Cook, Agnes V. 7.00
 Crowther, Ernest W. 5.00
 Crowther, Katherine M. 7.00

-D-

Davis, John E. 7.00
 Davis, Glennys 7.00
 Davis, Robert C. 5.00
 Davis, Yvette C. 7.00
 DeLafio, Dorothy J. 7.00
 Delahant, James W. 7.00
 Delahant, H. Louise 7.00
 Deitz, Roy P. 7.00
 Deschenes, Albert A. 5.00
 Deschenes, Roland C. 5.00
 Despres, Gerard 5.00
 Despres, Bertha 7.00
 Desrosiers, Roland W. 5.00
 Desrosiers, Rachel A. 5.00
 Devens, Ronald W. 7.00
 Devens, Sheila A. 7.00
 Dick, Kenneth 7.00
 Dodge, Elmer E. 7.00
 Dodge, Helen E. 7.00
 Dodge, Richard E. 7.00
 Dodge, Donna C. 7.00
 Donnelly, Patricia 7.00
 Donnelly, Yvonne 7.00
 Donnelly, Janet M. 7.00
 Doten, Joanne P. 7.00
 Drew, Harold A. 7.00
 Drew, Clara M. 7.00
 Duval, Marlane 7.00
 Dyer, Leslie H. Sr. 5.00

-E-

Eaves, Eugenie A. 7.00
 Egan, William F. 7.00
 Elliott, Gerald G. 7.00
 Ellis, Elizabeth M. 7.00

-F-

Farhm, Delmar 5.00
 Farhm, Barbara 7.00
 Fecteau, Raymond E. 5.00
 Fecteau, Lucille 7.00
 Field, John D. 5.00
 Field, Agnes M. 5.00
 Forcier, J. Frederick Jr. 5.00
 Fournier, John F. 7.00

-G-

Gagnon, Andre P. 5.00
 Gagnon, Betty L. 7.00
 Gagnon, Norman P. 7.00
 Gagnon, Blanche E. 7.00
 Gobeil, Joseph T. Sr. 7.00
 Gobeil, Rita M. 5.00
 Gordon, Donald P. 7.00
 Gordon, Patricia 7.00
 Gravel, Henry J. Jr. 7.00
 Gravel, Maureen 7.00
 Gravel, Ruth A. 7.00

-H-

Hartwell, Freddie A. J. 5.00
 Hartwell, Carol M. 7.00
 Hautanen, Robert W. 7.00
 Hautanen, Margaret A. 7.00
 Howarth, Suzanne R. 7.00

-J-

Jalbert, Lionel 5.00
 Jalbert, Rosemary 7.00
 Jalbert, Paul 5.00
 Jewell, Daniel L. 7.00
 Jewell, Ruth M. 7.00
 Johnson, Donald F. 7.00
 Johnson, Antoinette C. 7.00
 Jones, Nellie I. 7.00

-K-

Kopka, James 7.00
 Kopka, Marjorie 7.00
 Koski, Peter 7.00

-L-

LaFave, Kenneth 7.00
 LaFave, Frances 7.00
 Lagasse, Raymond F. 7.00
 Lagasse, Lillian M. 7.00
 Lambert, Norman A. 7.00
 Lang, Charles F. 7.00
 LaPerriere, Joseph E. 5.00
 LaPerriere, Lorraine M. 7.00
 LaPlant, Niles 7.00
 LaPlant, Rebecca 7.00
 Levins, Ruth E. 7.00
 Lindgren, Alice M. 7.00
 Lundgren, Robert V. 5.00
 Lundgren, Stella 7.00

-M-

Mahoney, Daniel 7.00
 Mahoney, Dolores F. 7.00
 Marrotte, Girard D. 7.00
 Marrotte, Beverly A. 7.00
 Martin, Henry A. 5.00
 Martin, Hazel A. 7.00
 Martin, Peter P. 7.00
 Martin, Lucienne 7.00
 Martin, Roger M. 5.00
 Martin, Dorothy 7.00
 Martin, Marie R. 7.00
 Mathews, Paul R. 5.00
 Mathews, Myrtle A. 7.00
 Matthews, Ray E. 5.00
 Matthews, S. Oralea 7.00
 McFadden, Richard H. 5.00
 McFadden, Barbara J. 7.00
 Mei, Nettie 7.00
 Michaud, Yvonne M. 5.00
 Murphy, Donald E. 7.00
 Murphy, Janice 7.00
 Murray, Robert D. 5.00
 Murray, William J. 5.00
 Murray, Bernice E. 7.00

-N-

Niskala, Waino 5.00
 Niskala, Gwendolyn 7.00
 Norcross, Wilma S. 7.00
 Normand, Linda L. 7.00

-O-

Ojala, William S. 7.00
 Oliver, Charles P. 5.00
 Olivo, Anthony 5.00
 Olivo, Nancy T. 7.00
 Oltshoorn, Cornelius 7.00
 Oltshoorn, Ann E. 7.00
 Olson, Daniel 7.00
 Olson, Mrs. Daniel 7.00

Olson, Richard 7.00
 Olson, Katherine 7.00
 O'Neil, David B. 5.00
 O'Neil, Estelle B. 7.00
 Orr, Anthony 7.00
 Ouellette, Alice M. 7.00

-P-

Paradise, Alfred R. 7.00
 Paradise, Margaret A. 7.00
 Paradise, Arthur G. 5.00
 Paradise, Louise A. 7.00
 Parsons, John P. 7.00
 Parsons, Madeline J. 7.00
 Pelkey, Albany 7.00
 Pelkey, Lena C. 7.00
 Pelton, Donald J. Sr. 7.00
 Pelton, Barbara 7.00
 Pelton, Donald J. Jr. 7.00
 Pelton, Elaine C. 7.00
 Pelton, Roy J. 7.00
 Perry, David L. 7.00
 Perry, Elinore E. 7.00
 Piper, Lillian A. 7.00
 Powers, Catherine F. 7.00

-R-

Record, Lewis S. Jr. 5.00
 Record, Anne M. 7.00
 Record, Robert G. 5.00
 Record, Lena M. 7.00
 Raymond, Dorothy 7.00
 Reenstierna, James L. 7.00
 Reenstierna, Jo-Ann 7.00
 Reenstierna, Jon 7.00
 Rich, Robert O. 7.00
 Rich, Theresa M. 7.00
 Roberts, James W. 7.00
 Roberts, Mary R. 7.00
 Rodier, Robert 7.00
 Rodier, Joanne 7.00

Rollins, Arthur L. 5.00
 Rollins, Evelyn J. 7.00
 Rolof, Robert 7.00

-S-

Sangermano, William N. 5.00
 Sangermano, Mildred 7.00
 Sasner, Edward 5.00
 Sasner, Bertha E. 7.00
 Scribner, Ernest R. 5.00
 Scribner, Lorraine R. 7.00
 Scribner, Gerald A. 7.00
 Shattuck, David K. 7.00
 Shattuck, Dorothy J. 7.00
 Sirois, Ferdinand V. 7.00
 Sirois, Harry G. 7.00
 Smith, Frederick H. 5.00
 Smith, Amanda M. 7.00
 Smith, William P. 7.00
 Soucia, Richard W. Sr. 7.00
 Soucia, Catherine M. 7.00
 Spoon, Raymond A. 5.00
 Spoon, Judith 7.00
 Stebbins, Fred C. 7.00
 Stewart, Leonard H. Jr. 5.00
 Stewart, Marjorie 7.00
 Sullivan, Sheridan J. 7.00
 Sullivan, Rose 7.00
 Sullivan, Richard 7.00
 Svens, Barbara A. 7.00
 Sweeney, Lawrence E. 7.00
 Sweeney, Bertha M. 7.00
 Sweeney, Lawrence G. 7.00
 Sweeney, Norman J. 7.00
 Sweeney, Patricia A. 7.00
 Symonowicz, Michael J. 5.00
 Symonowicz, Lillian 7.00

-T-

Tappley, Donaldson 7.00

Tappley, Janet R. 7.00
 Taylor, Charles F. 5.00
 Taylor, Ronald L. 7.00
 Taylor, Gloria J. 7.00
 Taylor, Rosa G. 5.00
 Taylor, Vernon P. 7.00
 Tenney, Lloyd C. Sr. 7.00
 Tenney, Bernice R. 7.00
 Therrien, Donald P. 7.00
 Therrien, Joyce A. 7.00
 Tremblay, Deanna O. 7.00

-V-

Varville, Roger J. 5.00

-W-

Walton, Stewart G. Jr. 7.00
 Walton, Mrs. Stewart G. Jr. 7.00
 Wallace, Dewey W. 7.00
 Wallace, Bertha 7.00
 Wallace, Raymond J. 5.00
 Wallace, Clarisse J. 7.00
 Ward, Mary R. 7.00
 Wetherbee, Fred M. 7.00
 Wetherbee, Hilda 7.00
 Wheeler, Dorothy E. 7.00
 White, Gordon R. 5.00
 White, Elizabeth A. J. 7.00
 Whitney, Harry S. Jr. 7.00
 Whitray, Marion G. 7.00
 William, Joyce E. 7.00
 Wilson, Ronald E. 7.00
 Wilson, Patricia A. 7.00
 Wooster, Wallace B. 5.00
 Wooster, Blanche D. 7.00
 Wright, Walter L. 7.00
 Wright, Chester C. 7.00

UNPAID HEAD 1967

Baird, John 7.00
 Baird, Barbara 7.00
 Ball, Richard 7.00
 Brown, Marguerite L. 7.00
 Brown, Cora 7.00
 Brunnell, Jayne C. 7.00
 Campobasso, Raffela A. 7.00
 Cook, John J. 5.00
 Cook, Agnes V. 7.00
 Davis, John E. 7.00
 Davis, Glennys 7.00
 Davis, Yvette C. 7.00
 Dodge, Elmer 7.00
 Dodge, Helen 7.00
 Dodge, Richard 7.00

Dodge, Donna 7.00
 Donnelly, Yvonne 7.00
 Duval, Marianne 7.00
 Dyer, Leslie H. Sr. 5.00
 Eliscu, Webb 7.00
 Ellis, Elizabeth 7.00
 Gobeil, Joseph F. Sr. 7.00
 Gravel, Ruth A. 7.00
 Hautanen, Robert W. 7.00
 Hautanen, Margaret A. 7.00
 Jalbert, Lionel 5.00
 Jalbert, Rosemary 7.00
 Jalbert, Paul 5.00
 Jewell, Daniel L. 7.00
 Jewell, Ruth 7.00

LaBarge, Philomena 7.00
 Lambert, Norman A. 7.00
 Lindgren, Alice M. 7.00
 Matthews, Paul R. 5.00
 Matthews, Myrtle A. 7.00
 Michaud, Yvonne 5.00
 Murray, Robert D. 5.00
 Norwood, Donna E. 7.00
 O'Neil, David B. 5.00
 O'Neil, Estelle S. 7.00
 Pelton, Donald J. Sr. 7.00
 Pelton, Barbara 7.00
 Pelton, Donald J. Jr. 7.00
 Powers, Catherine 7.00
 Raymond, Dorothy 7.00

Rodier, Robert	7.00
Rodier, Joanne	7.00
Stewart, Mrs. Wm E.	7.00
Stockdale, Patricia A.	7.00
Symonowicz, Michael J. Sr.	5.00
Symonowicz, Lillian B.	7.00
Tapple, Donaldson	7.00
Tapple, Janet R.	7.00
Varville, Roger J.	5.00
Wallace, Bertha	7.00
Wetherbee, Fred M.	7.00
Wetherbee, Hilda	7.00
Wilson, Ronald E.	7.00
Wilson, Patricia A	7.00

UNPAID HEAD 1966

Ball, Richard A.	7.00
Dodge, Elmer A.	7.00
Dodge, Helen E.	7.00
Dodge, Richard E.	7.00
Dodge, Donna C.	7.00
Donnelly, Yvonne	7.00
Dyer, Leslie H. Sr.	5.00
Gobeil, Joseph T. Sr.	7.00
Gravel, Ruth A.	7.00
Hautanen, Margaret B.	7.00
Jalbert, Lionel	5.00
Jalbert, Rosemary	7.00
Jewell, Daniel L.	7.00
Jewell, Ruth M.	7.00
LaBarge, Philomena	7.00
LaPlant, Niles	7.00

LaPlant, Rebecca	7.00
Lindgren, Alice L.	7.00
Pelton, Donald J. Sr.	5.82
Pelton, Barbara	5.00
Powers, Catherine F.	7.00
Stockdale, Patricia A.	7.00
Tapple, Donaldson	7.00
Tapple, Janet R.	7.00

UNPAID HEAD 1965

Dodge, Elmer A.	7.00
Dodge, Helen E.	7.00
Dodge, Richard E.	7.00
Dodge, Donna	7.00
Donnelly, Yvonne C.	7.00
Gobeil, Joseph Sr.	7.00
LaBarge, Philomena	1.00
Powers, Catherine F.	7.00

UNPAID HEAD 1964

Dodge, Donna C.	5.00
Dodge, Elmer	7.00
Dodge, Helen E.	7.00
Dodge, Richard	6.63
Donnelly, Yvonne	7.00
Gobeil, Joseph T. Sr.	7.00
Powers, Catherine F.	2.89
Varville, Roger J.	5.00

UNPAID HEAD 1963

Dodge, Elmer A.	7.00
Dodge, Helen E.	7.00
Varville, Roger J.	5.00

UNPAID HEAD 1962

Dodge, Elmer A.	7.00
Dodge, Helen E.	7.00
Ellis, Elizabeth	7.00
Jalbert, Paul	5.00

UNPAID HEAD 1961

Dodge, Elmer A.	7.00
Dodge, Helen E.	6.59

UNPAID HEAD 1960

Dodge, Elmer A.	7.00
-----------------	------

"I hereby certify that the above list showing the names and amount due from each delinquent taxpayer as of the 31st December 1968, on account of the tax levies of 1968, 1967, 1966, 1965, 1964, 1963, 1962, 1961 and 1960 are correct to the best of my knowledge and belief."

/s/ RAYMOND J. DESMARAIS
Tax Collector

REPORT OF THE JAFFREY PLANNING BOARD

FOR THE YEAR ENDING DEC. 31, 1968

Activities of the Planning Board of the Town of Jaffrey in 1968 were mainly directed in the area of subdivision, with the goal of establishing regulations during 1969 after a development and study program of Jaffrey's resources and capability.

This program was developed as a result of a series of seminars sponsored by the New Hampshire Department of Resources and Economic Development in community planning.

These seminars allowed Jaffrey to be compared with other New Hampshire towns in regard to growth, community planning and subdivision.

Current studies are being made on land capability and land use which will be incorporated in the official map for Jaffrey.

Other areas currently being pursued are the feasibility of a Town Manager, the current rubbish disposal problem and the developments are to future plans for Route #202 and #124.

Again it is wished that Jaffrey citizens feel free to express their opinions and thoughts through any Board member or public hearings held throughout the year.

Dr. Franklin W. Sterling
B. Leonard Krause
Joseph J. Crocker
Edward J. Shea
H. Charles Royce
Peter B. Davis

*Alfred J. Christian

*Representative from the Board of Selectmen.

TOWN TREASURER'S REPORT

THE YEAR ENDING DECEMBER 31, 1968

CASH in Bank, December 31, 1967.....\$111,570.11	1966 Poll Taxes	8.00
RECEIPTS: Jan. 1, 1968 to Dec. 31, 1968993,452.90 *	1967 Property Taxes	76.38
\$1,105,023.01	1966 Head Taxes	35.00
EXPENDITURES: Jan. 1, 1968 to Dec. 31, 1968 . . .956,787.95	1966 Int. on Taxes	23.77
CASH in Bank, December 31, 1968.....\$148,235.06	1966 Head Tax Penalties	4.00
	1966 Tax Sale Redemption	745.73
	1966 Tax Sale Int. & Costs	58.63
CASH in Hands of Treasurer, deposited after close		
of Books:		951.51
Balance of District Court Account..... .6,132.98	1965 Poll Taxes	8.00
Town of Jaffrey Sewer Fund, Reimbursements.... .5,838.89	1965 Int. on Taxes	.60
ACTUAL CASH on Hand, Dec. 31, 1968..... \$160,206.93	1965 Head Taxes	24.00
*RECEIPTS:	1965 Head Tax Penalties	2.00
TREAS., STATE OF NEW HAMPSHIRE:		34.60
1967 Head Tax Expenses Reimbursed	\$44.51	
Route #124 Reimbursements	589.30	1964 Poll Taxes
Loss of Taxes on Timberland	135.92	8.00
Porcupines-Bounties Reimbursed	58.50	1964 Int. on Taxes
1968 Sewer Allocation Grant	11,267.00	.80
Recovery of Old Age Assistance	5.12	1964 Head Taxes
1/2 cost of clearing road, (Fire Dept.)	25.00	17.11
1/2 cost of Fire Wardens Meetings	21.02	1964 Head Tax Penalties
1968 Interest & Dividends Tax	60,659.86	1.50
1968 Savings Bank Tax	1,528.01	
1968 Rooms and Meals Tax	5,858.88	1963 Poll Taxes
1/2 Civil Defense Expenses	47.74	2.00
Route #137 Reimbursements	2,724.70	1963 Int. on Taxes
1968 Head Tax Expenses Reimbursed	50.58	.20
Balance of 1968 Blister Rust Control Approp.	1.20	1963 Head Taxes
		5.00
	\$83,017.35	1963 Head Tax Penalties
		.50
		7.70
		2.49
		.50
		2.99
ALBERT J. MORIN, TOWN CLERK:		
1967 Auto Permits	809.50	1962 Head Taxes
1968 Auto Permits	33,040.21	2.49
1968 Building Permits Issued	78.00	1962 Head Tax Penalties
Sale of Maps	30.90	.50
1968 Filing Fees	20.00	
1968 Dog Licenses	794.00	1969 Poll Taxes
Overdeposited	.32	2.00
		1969 Head Taxes
	\$34,772.93	5.00
		7.00
		2.00
		5.00
		7.00
RAYMOND J. DESMARAIS, TAX COLLECTOR		
1968 Poll Taxes	2,248.00	1970 Head Taxes
1968 Head Taxes	7,390.00	2.00
1968 Property Taxes	566,610.42	1970 Head Taxes
1968 Head Tax Penalties	31.00	5.00
1968 Bank Stock Taxes	1,899.25	
1968 Timber Yield Taxes	312.03	RICHARD H. WILSON, HIGHWAY AGENT:
1968 Interest on Taxes	52.58	Charles J. Letourneau
		48.84
	\$578,543.28	Town of Sharon, N. H.
		137.00
		Barbara Webb
		10.00
		W. W. Cross & Co., Inc.
		24.00
		Jaffrey Municipal Airpark
		329.50
		Edwin G. Bernstein
		15.00
		John Peard
		106.32
		Harold Wilson
		8.00
		Albert P. Cloutier
		6.00
		State of N. H.
		172.70
		St. Patrick's Church
		98.40
		Elio Ascani
		58.75
		David Gregory
		18.00
		Mildred Devlin
		10.00
		Chase Tree Service
		13.00
		Mobil Oil Co.
		9.78
		Jaffrey Water Works
		1,583.31

Andrew J. Bussiere	60.00	LICENSES ISSUED:	
Marguerite M. E. Morin	30.00	Jaffrey Bowling & Billiard Center	130.00
Edward Christian	18.00	St. Patrick's Church, Beano	110.00
Olive Lynch	60.00	N. Caplan & Sons, Junk	15.00
Emma Sawyer	12.00	Norman J. & Edith A. Peard, Trailer Park	50.00
Wellington C. Prescott	30.00		<hr/>
Alice McDonough	22.00		305.00
Leonard Martin	12.00		
Raymond J. Gauthier	90.00	JAFFREY SCHOOL DISTRICT:	
Joseph J. Crocker	60.00	Garage Rent	300.00
Norman J. Peard	60.00		<hr/>
	<hr/>		300.00
	\$3,102.60		
		JAFFREY WATER WORKS:	
		Garage Bonds - Principal	2,500.00
		" " - Interest	69.13
		Gravel Packed Well - Bonds - Principal	5,000.00
		" " " - Interest	1,870.00
		Water Works Imp. Bonds - Interest	7,125.00
			<hr/>
			16,564.13
TRUSTEES OF TRUST FUNDS:			
Cap. Res. Fund - Police Cruiser	1,200.00		
Conant Cem. Perpetual Care	2,753.28		
Conant Cem. Improvement	142.16		
Shattuck Park	52.74		
Old Meeting House	3.60		
Baptist Cem. Perpetual Care	336.00		
Library Lawn	235.75		
Cutter Cemetery Perpetual Care & Maint.	939.13		
Old Burying Ground	814.08		
	<hr/>		
	6,476.74		
		ALICE E. E. LEHTINEN, TOWN HISTORY AGENT:	
		Heidi Wolff	15.00
		Helen Griffin	15.00
		John W. Poole	15.00
		Vera Pomponio	15.00
		Shirley Pomponio	15.00
		Copeland Draper	15.00
		Gertrude L. Hannon	15.00
		Vera White	15.00
		Evelyn H. Ruffle	15.00
		Randyl P. Cournoyer, Jr.	15.00
		Hollis Vaughn	15.00
		L. E. Trotter	15.00
		Marion U. Gregory	15.00
		Glenn A. Hunt	15.00
		A. G. Carter	15.00
		Herbert Schofield	15.00
		David Proper	15.00
		Lucy P. Leach	15.00
		University of N. H.	15.00
		Ritat Durand (2)	30.00
		Cash (3)	45.00
			<hr/>
			360.00
JAFFREY POLICE DEPARTMENT:			
1968 Bicycle Registrations	63.50		
Departmental Income	71.95		
	<hr/>		
	135.45		
CONANT CEMETERY TRUSTEES:			
Interest & Dividends	970.27		
Leon E. Jackson, Reimbursement	23.64		
	<hr/>		
	993.91		
LAKE CONTOOCOOK:			
Parking Receipts at Beach	697.30		
	<hr/>		
	697.30		
JAFFREY FIRE DEPARTMENT:			
Reimbursements	93.50		
Departmental Income	166.35		
	<hr/>		
	259.85		
MONADNOCK NATIONAL BANK:			
Loans in anticipation of Taxes	225,000.00		
	<hr/>		
	225,000.00		
JAFFREY PUBLIC LIBRARY:			
Social Security Contributions	264.00		
	<hr/>		
	264.00		
		TOTAL RECEIPTS	\$993,452.90
			ALBERT J. MORIN, Treas., Town of Jaffrey

SEWER FUND – SAVINGS

For the year ending Dec. 31, 1968

This account is on deposit at the MONADNOCK NATIONAL BANK, JAFFREY, N.H., Deposit Book #17260.

BALANCE on account as of Dec. 31, 1967	\$3,371.92				18,928.74
INTEREST EARNED to Dec. 20, 1968	57.85				\$23,334.36
		\$3,429.77			
EXPENDITURES:			EXPENDITURES:		
Withdrawn and deposited to Checking Account	3,000.00		R. H. Wilson, Agent:		
BALANCE in account as of Dec. 31, 1968	429.77		Sewer Maintenance	2,177.65	
			Cheshire Sewer	3,102.38	
			Sunnyfield Sewer	4,497.91	
			Peterborough Street Sewer	294.20	
			George A. Sirois, repairs	30.00	
					<u>10,102.14</u>

ALBERT J. MORIN, Treas.,
Town of Jaffrey

SEWER MAINTENANCE FUND

BALANCE on Hand, Dec. 31, 1967	\$4,405.62	BALANCE on Hand, December 31, 1968	\$13,232.22
RECEIPTS:		CASH deposited as close of books (Sewer Rentals)	631.47
Raymond J. Desmarais, Sewer Rentals	\$14,815.36		\$13,863.69
Mon. Sav. Bank, Withdrawal	3,000.00		

ALBERT J. MORIN, Treas.,
Town of Jaffrey

*WHITE PINE
BLISTER RUST CONTROL*

Financial Statement
1968

			Town of Jaffrey
Town Funds Expended	\$ 98.80		
Cooperative Aid to Town	328.93		
Total Expenditures		\$427.73	
1968 Town Appropriation	\$100.00		
Town Funds Expended	98.80		
Balance Due Town		\$ 1.20	
Area Worked		1220 acres	
Currant and gooseberry bushes destroyed		275	

DETAILED STATEMENT OF PAYMENTS

GENERAL GOVERNMENT

TOWN OFFICERS SALARIES			
SELECTMEN:		Village Card Shop	1.47
Alfred J. Christian	\$1,000.00	Emily De Barenne	30.00
James P. Smith	800.00	Ernest J. Pratt	7.28
William W. Torrey	800.00	Arthur H. Rivard, Dog Constable	100.00
TOWN TREASURER:		William W. Torrey, Tax map work & appraisals	450.00
Albert J. Morin, Salary	500.00	Tower Publishing Co.	22.60
TOWN CLERK:			\$11,414.00
Albert J. Morin, Salary	100.00	ELECTION & REGISTRATION	
Albert J. Morin, Auto Permits	2,654.00	SUPERVISORS OF CHECKLIST:	
Albert J. Morin, Jurors	24.00	Myrtle J. Hazleton	284.25
Albert J. Morin, Budget Committee Clerk	100.00	William A. Blair	111.00
TAX COLLECTOR:		Rita J. Forcier	52.50
Raymond J. Desmarais, Tax Commissions	4,937.26	ELECTION OFFICIALS:	
overseer of public welfare;		Jason C. Sawyer, Moderator	35.00
Arthur H. Rivard, Salary	500.00	Fay S. Sawyer, Asst. Moderator	25.00
AUDITORS:		BALLOT CLERKS:	
Theodore R. A. Lambert	100.00	George W. Gordon	35.00
Roger R. Smith	100.00	George A. Hart	35.00
AGENT FOR TOWN CLOCK:		Pauline Tremblay	20.00
Elmer H. Eaves	250.00	Hazel M. Despres	35.00
TRUSTEES OF TRUST FUNDS:		Charlotte I. Duval	35.00
Randy P. Cournoyer, Bookkeeper	500.00	Wilfred Lambert, Jr.	6.00
	\$12,365.26	Raymond J. Desmarais	6.00
TOWN OFFICE EXPENSES		Nancy H. Moore	35.00
Albert J. Morin, Bookkeeper	4,240.00	Anne B. Gordon	7.50
Albert J. Morin, Jurors	10.00	Donald Gordon	7.50
Albert J. Morin, Postage reimbursed	17.37	Patricia Gordon	7.50
Edson C. Eastman, Co.,	221.25	Elizabeth S. Sawyer	7.50
Burroughs Corporation	140.08	William W. Torrey	7.50
G. H. Tilden Co.	424.96	Alfred J. Christian	7.50
Belledeu & Co.	135.66	Lena A. Saveall	15.00
D. Reed Chaplin, Register of Deeds	225.10	Mary E. Ojala	7.50
Monadnock Ledger, Inc.	213.44	MISCELLANEOUS:	
Transcript Printing Co.	90.00	Transcript Printing Co., Checklist	285.00
R. H. Donovan, V.M.D.	141.75	George E. Barker	17.00
N. E. Assn. of Town Clerks	2.00	Irene C. Barker	63.05
N.H. Assn. of Town Clerks	6.00	Monadnock Ledger, Inc.	49.90
B. L. Makepeace Co.	658.07	Norman B. Eaves	36.00
N.H. Mun. Assn., 1968 Dues	170.20	Margie's Restaurant	17.50
James P. Smith, Car Expenses	83.40		\$1,250.70
Postmaster, Jaffrey, N.H., Postage & Mailings	508.07	DISTRICT COURT	
William W. Torrey, Car Expenses	139.48	SALARIES:	
Monadnock Ledger, Inc., Reports, Notices, Etc.	2,478.85	Jason C. Sawyer, Justice	2,200.00
Barrett's Bus. Machines	39.95	Raymond J. Desmarais, Special Justice	20.00
Treas., State of N. H.	60.78	Bernard J. Hampsey, Jr., Special Justice	220.00
Mon. Nat. Bank, Safe Deposit Box Rent	9.00	William Edwards, Special Justice	20.00
R. C. Woodman, Inc.	35.00	Raymond J. Desmarais, Clerk of Court	1,470.00
Phyllis J. Parker, Reg. of Probate	1.10	OTHER EXPENSES:	
N. H. Tax Collectors Assn.	23.10	F. W. Sterling, MD	30.00
3M. Business Products	153.50	Peter F. Jeffries, MD	5.00
Alfred J. Christian, Car Expenses	45.00		3,965.00
Homestead Press	48.20	TOWN BUILDINGS:	
League of Women Voters	50.00	Wilfred J. Varville	1,310.00
Sims Press	8.65	A. M. Deschenes Oil Co.	793.63
Assn. of N. H. Assessors	5.00	Elite Laundry, Inc.	91.00
B & M Railroad	10.00	Roland P. Archambault	89.50
Raymond J. Desmarais	192.93	Worcester Sanitary Supply Co.	80.20
Stone House, Inc.	115.15	Elmer E. Dodge	207.90
Myrtle J. Hazleton	10.00	R. H. Wilson, Highway Agent	40.84
Robert G. Record	47.91	United Auto Supply Co.	48.02
Branham Publishing Co.	10.20	Walt's Signs	35.96
E. G. Warren	20.00	John G. Heil	84.27
Granite State Stamp Co.	11.50		

Wilfred J. Varville, Supplies	10.08
Wilfred J. LaBrie	6.00
Belletete's, Inc.	392.41
Keene, Ind. Paper, Inc.	1.76
Wilfred H. Boudrieau	13.80
Keene Ind. Paper Co.	8.63
J. J. Moreau & Sons Co.	21.58
David Griffin	26.88
Paul Berliner	259.01
Korpi's Mobile Station	2.90
F. Mei & Co.	8.50
Leslie H. Dyer, Sr.	350.00
N. H. Dept. of Labor	4.00
Derby's, Inc.	22.50
W. E. Aubuchon, Inc.	1.98
Rochester Germicide Co.	24.25
Belletete's, Inc., (Old Meeting House)	3.60
JAFFREY CENTER COMMON:	
Charles E. Carey	16.00
Elmer E. Dodge	6.40
Leon E. Jackson	6.40

3,968.00

PROTECTION OF PERSONS & PROPERTY

POLICE DEPARTMENT

SALARIES:

Arthur H. Rivard, Chief	6,500.00
Kevin P. Rivard, Reg. Officer	851.97
Stewart E. Walter, Jr., Officer	2,713.13
Leonard C. Baker, Jr., Officer	1,865.23
Norman K. Monette Jr., Officer	2,807.96
William J. Seney Jr., Officer	2,486.79

Albert W. Christian, Spec. Officer	1,127.00
Robert F. Bunce, Spec. Officer	226.00
Francis B. Chamberlain, Spec. Officer	780.00
Arthur H. Hunt, Spec. Officer	959.00
John A. LaFreniere, Spec. Officer	1,132.13
Francis T. Lambert, Sr. Spec. Officer	1,224.13
D. Girard Marrotte, Spec. Officer	124.60
Lloyd F. Wellington, Spec. Officer	46.00
Edmund E. Robichaud, Spec. Officer	58.00
John E. Morton, Spec. Officer	633.00
Edith A. Peard, Matron	20.00

CRUISER EXPENSES:

Hackler Motors	546.02
Don's Sunoco Service	7.00
Red's Atlantic Service	5.19
Ed's Texaco Service	4.50
Roy's Self Service	5.45

SUPPLIES & OFFICE EXPENSES:

American Safety League	53.58
Manchester Traffic Fund	8.00
Sargent-Sowell Co.	29.17
Elite Laundry Co., Inc.	93.75
Monadnock Ledger, Inc.	17.92
Keene Sentinel Printing Co.	6.30
Winchendon Courier	10.80
W. S. Darley Co.	11.95
Mack's Men's Shop	629.07
Union Leader Corporation	18.15
Fitchburg Sentinel	13.30
Nashua Telegraph	23.16
Village Card Shop	3.90
N. H. First & Safety Equipt Co.	62.40
Motorola Communications	815.00
Sawyer's Print Shop	36.00
Postmaster, Jaffrey, N. H.	36.45
Treas., State of N. H.	10.48
United Auto Supply Co.	24.00
Jaffrey Fire Department	162.00

Coll's TV Repairs	12.00
Christie & Thomson, Inc.	10.90
Monadnock Clinic	10.00
Police Chiefs & Info. Bureau	26.55
Keene Two Way Radio Service	30.70
Chase's, Inc.	178.50
G. H. Tilden & Co., Inc.	25.65

\$26,482.78

FIRE DEPARTMENT

RED NETWORK:	
Wilfred H. Boudrieau	424.05
Bliss-Gamewell, Inc.	82.81

SUPPLIES & OTHER

MAINTENANCE EXPENSES:

Paul A. Leach	15.00
Red's Atlantic Service	7.40
N. E. Assn. of Fire Chiefs	15.00
Jaffrey Fire Department	71.50
Duval Oil Co.	83.51
W. E. Aubuchon Co., Inc.	20.98
Butler Oil Co.	571.17
Public Service Co. of N. H.	2.00
Christie & Thomson, Inc.	81.39
D. P. Robidoux	8.75
Belletete's Supermarket	.60
Boutwell's Garage	14.90
Keene Two Way Radio Service	67.25
N. H. Fire & Safety Equipment Co.	650.15
Standard Uniform Rentals	33.00
United Auto Supply Co.	1.60
Sanel Auto Parts	5.18
Robert F. Bunce	9.25
Orin Letourneau	14.29
H. Charles Royce	9.25
Philip C. Tremblay	9.25
Ed's Texaco Service	40.35
Del Chemical Corp.	31.10
D. D. Bean & Sons Co.	57.49
Boston Lightning Rod Co.	100.00
James A. McEwan	8.00
Southwestern N. H. Mutual Aid	6.00
Keene Ind. Paper Co.	22.83
Robert H. George	44.85
David G. Adams	8.30
Moore's Service Station	7.50

EQUIPMENT:

Blanchard Associates, Inc.	304.48
Keene Two Way Radio	1,354.05
Boutwell's Garage	321.40
Sanel Auto Parts	185.00
Holbrook Co.	69.15
Clifford's of Vermont, Inc.	240.00

FIREMEN PAYROLL - 1968:

Paul A. Leach	308.60
Orin Letourneau	148.25
Jasper Brown	120.65
George Blanchette	176.20
Louis Tremblay	43.85
Jake Jalbert	73.45
Arthur Blair	66.05
Samuel LaFreniere	108.60
Francis H. Bourgeois	82.70
Roland Lambert	95.85
Francis Devlin	164.20
Paul Devlin	120.65
William Blair	43.85
Charles Enos	107.70
Leo Bourque	25.35

LIBRARY LAWN:
Philip R. LaBrie 235.75

WATER UTILITIES

Jaffrey Water Works 450.00

WELFARE

Arthur H. Rivard, Overseer of Public Welfare 9,000.00

MEMORIAL DAY

Jaffrey Memorial Day Committee 400.00

RECREATION
SKATING RINK

Rosalie A. Leavitt, 1967-68 Season 250.00
Rosalie A. Leavitt, 1968-69 Season 75.00
J. Frederick Forcier, Jr. 8.00
Monadnock Ledger, Inc. 4.74
Belletete's, Inc. .36

SKI TOW

Ferdinand Sirois 24.00
Kevin O'Brien 40.50
Wilfred J. Duguay 145.75

PARKS & COMMONS

Charles Carey 48.00
Elmer Dodge 48.00
Leon Jackson 48.00

SHATTUCK PARK

Roland P. Archambault 71.00

HUMISTON FIELD

Robert LaFave 138.20
Anthony Olivo 204.80
David Griffin 245.50
Joseph T. Griffin 538.00
William Roy 19.00
F. Mei & Co. 7.50
George N. Fontaine 147.56
L. B. Smith 17.50
Belletete's, Inc. 58.04
Don's Sunoco Service 28.64
Wilfred Boudrieau 79.34
Joseph LaPerriere 4.00
Eastern Fence & Wire Co. 800.00
Henry J. Belletete 24.00
Leo U. LeClair 62.00
W. E. Aubuchon Co., Inc. 5.37

BEACH

John B. Robichaud 440.32
Vincent Adams 456.00
Kevin O'Brien 600.00
R. H. Wilson, Highway Agent 60.27
Gary Donovan 264.00
Walt's Signs 30.00
Belletete's, Inc. 41.46
Monadnock Clinic 10.00
The Sport Center 80.00
Sawyer's Pharmacy 9.64

Monadnock Ledger, Inc. 5.00
Roland P. Archambault 51.00
Paul F. Berliner 50.00
Paul J. Kidder 182.00

CEMETERIES

CONANT CEMETERY:
Leon E. Jackson 1,890.71
Desrosiers Auto Sales 720.65
George N. Fontaine 168.62
Charles Carey 1,132.56
W. E. Aubuchon Co., Inc. 193.26
Elmer E. Dodge 713.80
Rand Desrosiers 24.00
Reed Desrosiers 590.88
Jaffrey Water Works 20.55
Altieri Farinoli 170.40
James Forcier 8.00
Walt's Signs 20.00
Del Chemical Corp. 16.50
Hackler Motor Sales 10.65
Henry J. Belletete 84.00
Monadnock Ledger, Inc. 5.00
Richard M. Letourneau 80.00
Peterborough Basket Co. 22.50
R. H. Wilson, Highway Agent 21.00
Moore's Service Station 75.55
Belletete's, Inc. 8.64

BAPTIST CEMETERY:
Charles Carey 61.60
Elmer Dodge 88.80
Reed Desrosiers 24.00
Leon E. Jackson 51.20
Altieri Farinoli 14.40

PHILIPS CEMETERY:
Charles Carey 12.80
Altieri Farinoli 3.20

CUTTER CEMETERY:
Charles Carey 223.44
Leon E. Jackson 151.20
Altieri Farinoli 29.60
Birmingham Taxi 13.75
Elmer E. Dodge 159.20
Reed Desrosiers 92.80
Roland P. Archambault 31.50
Richard M. Letourneau 60.00

OLD BURYING GROUND:
Carl C. Spofford 75.00
Elmer E. Dodge 173.60
Charles Carey 169.83
Reed Desrosiers 85.60
Leon E. Jackson 167.70
Birmingham Taxi 13.75
Richard M. Letourneau 40.00

\$7,720.24

2,379.45

OTHER ACCOUNTS
REGIONAL DUES

Monadnock Region Association 1,030.00

TAXES BOUGHT BY TOWN

Raymond J. Desmarais, Tax Collector 2,771.35

RETIREMENT & SOCIAL SECURITY

Treas., State of N. H., Soc. Security 5,857.21
Employees Retirement System 503.39

O. A. S. L. Administrative Cost	13.14	BLUE CROSS - BLUE SHIELD	
	<u>6,373.74</u>	N. H. - Vermont Hospitalization Service	573.09
DISCOUNTS, REFUNDS & ABATEMENTS			573.09
Richard M. Letourneau, Town Tax Refund	29.04	AERONAUTICAL FUND	
Robert M. Austin, Property Tax Refund	7.52	Jaffrey Aeronautical Fund, 1968 Appropriation	1,000.00
Public Service Co. of N. H., Town Tax Refund	10.39	Richard H. Wilson, Highway Agent	6.20*
C. Jerome Underwood, Property Tax Refund	84.63		<u>1,006.20</u>
George & Helen Hart, Property Tax Refund	6.83	* Reimbursed after close of books	
Philip & Catherine Coll, Property Tax Refund	44.80	TOWN OF JAFFREY HISTORY COMMITTEE	
Robert Korpi, Property Tax Refund	52.96	Jaffrey History Committee	5,500.00
Roger & Doris Therrien, Property Tax Refund	24.85		<u>5,500.00</u>
	261.02	WATER, SIDEWALK & SEWER CONSTRUCTION	
TAX MAP		SIDEWALK CONSTRUCTION	
Rita A. Steman, Equipment & Files	500.00	R. H. Wilson, Highway Agent	2,000.88
Multiplex, Fixtures	277.12	Belletete's, Inc.	9.79
	777.12		<u>2,010.67</u>
INTEREST PAYMENTS		WATER WORKS	
TEMPORARY LOANS:		Richard H. Wilson, Highway Agent	1,583.31
Monadnock National Bank	2,805.73		<u>1,583.31</u>
	<u>2,805.73</u>	SEWER CONSTRUCTION & REPAIRS	
LONG TERM BONDS & NOTES:		SUNNYFIELD SEWER:	
First Nat. Bank of Boston, Water Imp. Bonds	7,125.00	Richard H. Wilson, Highway Agent	235.98
N. E. Merch. Nat. Bank, Sewer Issue #1	5,096.00	Belletete's, Inc.	49.89
N. E. Merch. Nat. Bank, Sewer Issue #2	2,960.00		<u>285.87*</u>
N. E. Merch. Nat. Bank, Gravel Pack Well	1,870.00	BURRINGTON COURT:	
Monadnock Nat. Bank, Garage Bonds	550.80	Richard H. Wilson, Highway Agent	69.20
	<u>17,601.80</u>	Belletete's, Inc.	18.32
CONSTRUCTION			<u>87.52*</u>
STATE AID CONSTRUCTION		PETERBOROUGH STREET SEWER:	
ROUTE #124:		Richard H. Wilson, Highway Agent	4,709.28
Richard H. Wilson, Highway Agent	445.10		<u>4,709.28*</u>
	445.10	CAREY ROAD SEWER:	
ROUTE #137:		Richard H. Wilson, Highway Agent	170.29
Treas., State of N. H., 1968 Appropriation	7,000.00		<u>170.29*</u>
Richard H. Wilson, Highway Agent	2,745.15	NORTH STREET SEWER:	
	9,745.15	Richard H. Wilson, Highway Agent	585.93
TOWN CONSTRUCTION			<u>585.93*</u>
PAINTING STREET MARKINGS:		* Reimbursed Town from Sewer Funds	
Richard H. Wilson, Highway Agent	177.90	EQUIPMENT	
Belletete's, Inc.	19.16	POLICE CRUISER	
	197.06	Hackler Motor Sales	1,200.00
GILMORE POND ROAD BRIDGE:			<u>1,200.00</u>
Richard H. Wilson, Highway Agent	5,105.97		
	5,105.97	INDEBTEDNESS	
LIBRARY ROAD:		LONG TERM NOTES & BONDS:	
Richard H. Wilson, Highway Agent	3,539.73	First Nat. Bank of Boston, Sewer Issue #1	10,000.00
	3,539.73	N. E. Merchants Nat. Bank, Sewer Issue #2	5,000.00
GENERAL TOWN CONSTRUCTION:		N. E. Merchants Nat. Bank, Well Bonds	5,000.00
Richard H. Wilson, Highway Agent	1,522.48	Mon. Nat. Bank, Garage Bond (Final Paym't)	10,000.00
	1,522.48		<u>30,000.00</u>
MISCELLANEOUS		TEMPORARY LOANS:	
GROUP INSURANCE		Monadnock National Bank	225,000.00
The Hanover Insurance Group	1.25		<u>225,000.00</u>
	1.25	CAPITAL RESERVE FUNDS	
PLANNING BOARD		TRUSTEES OF TRUST FUNDS:	
Jaffrey Planning Board, 1968 Appropriation	500.00	Highway Department Equipment Fund	6,000.00
	500.00	Fire Department Equipment Fund	1,500.00

Police Cruiser Fund	1,000.00
	<u>8,500.00</u>
PAYMENTS TO OTHER GOVERNMENTAL DIVISIONS	
STATE OF NEW HAMPSHIRE	
TREASURER, STATE OF N. H.:	
1966 Timber Yield Taxes	14.17
1967 Head Taxes & Penalties	2,234.50
1968 Head Taxes	<u>6,031.00</u>
	\$8,279.67
COUNTY OF CHESHIRE	
TREASURER, COUNTY OF CHESHIRE:	
1968 County Tax	<u>42,638.13</u>
	42,638.13

TOWN OF RINDGE, N.H.:	
Tax Collector, Rindge, N. H.	<u>1,543.50</u>
	1,543.50
SCHOOL DISTRICT	
TREASURER, JAFFREY SCHOOL DISTRICT:	
1967-1968 Appropriation (Balance)	192,049.14
1968-1969 Appropriation	178,000.00
R. H. Wilson, Highway Agent	<u>7.80</u>
	370,056.94
TOTAL EXPENDITURES	\$956,787.95

Overseer of the Public Welfare

BALANCE on hand as of December 31, 1967	\$385.25
RECEIPTS:	
Town of Jaffrey	<u>9,000.00</u>
	9,385.25
EXPENDITURES:	
TOWN CHARGES:	
Disbursement, Direct Aid	79.89
County of Cheshire	<u>1,474.11</u>
	1,554.00
OTHER CHARGES:	
Old Age Assistance	6,350.54
Aid to Totally Disabled (APTD)	<u>693.49</u>
	7,044.03
TOTAL DISBURSEMENTS:	8,598.03
BALANCE on hand, December 31, 1968	\$787.22
ARTHUR H. RIVARD	
Overseer of Public Welfare	

*Report of the
Jaffrey History Committee*

Report of Treasurer	
For the year ending Dec. 31, 1968	
BALANCE on Hand, Jan. 1, 1968	547.50
RECEIPTS:	
1968 Appropriation	5,000.00
Part of 1969 Appropriation	<u>500.00</u>
	5,500.00
	6,047.50
EXPENDITURES:	
Alice E. E. Lehtinen, Research	4,368.00
Town of Jaffrey, Soc. Sec. Deds.	<u>198.00</u>
	4,566.00
BALANCE on Hand, Dec. 31, 1968	\$1,481.50
EVELYN H. RUFFLE	
Treasurer	

Luigi Cilli Fund

BALANCE on hand as of December 31, 1967	\$754.79
RECEIPTS:	
Trustees of Trust Funds, 1968 Income	2,571.67
Reimbursement	<u>100.00</u>
	3,426.46
EXPENDITURES:	
Disbursement, Direct Aid	1,488.32
Monadnock Community Hospital	<u>445.15</u>
	1,933.47
BALANCE on hand, December 31, 1968	\$1,492.99
ARTHUR H. RIVARD	
Overseer of Public Welfare	

*CONANT
CEMETERY TRUSTEES*

For the year ending Dec. 31, 1968	
BALANCE on Hand, Dec. 31, 1967	- 0 -
RECEIPTS:	
The Conn. Bank and Trust Co., Int. & Div.	
from Mark S. Bradley Estate	970.27
Leon E. Jackson, Reimbursement	<u>23.64</u>
	993.91
REMITTED:	
Treasurer, Town of Jaffrey	<u>993.91</u>
BALANCE: On hand, Dec. 31, 1968	- 0 -
ALFRED J. CHRISTIAN	
WILLIAM W. TORREY	
MADELENE C. SMITH	
Selectmen, Conant Cemetery Trustees	

FIRE DEPARTMENT REPORT

REPORT OF FIRES 1968

DATE	CALL	KIND	OWNER
1968			
Jan. 9	Box 112	Rubbish in Truck	R.P. Archambault
Jan. 26	Box 522	Dry Valve	W.W. Cross, Plant #2
Jan. 31	Box 522	Dry Valve	W.W. Cross, Plant #2
Feb. 20	Box 112	Chimney	D. Marrotte
Mar. 7	Still Alarm	Car	--
Mar. 10	Box 412	False	--
Mar. 11	Box 112	Mattress	W. Plouffe
Mar. 30	Box 112	Car Accident	Mrs. Baird
Apr. 9	Still	Dump	Town Dump
Apr. 16	Box 112	Dump	Town Dump
Apr. 19	M. Aid 1-1	Dump	Town Dump
Apr. 21	R.N.W.	Chimney	R. Letourneau
Apr. 29	M. Aid 1-1	Brush Fire	Goldmine Rd., Dublin, N.H.
May 29	R.N.W.	Brush Fire	Deschenes Apts., Blake St.
July 6	Still	Car	Mike Collins
July 19	R.N.W.	Tree	Lightning
Aug. 5	R.N.W.	House	F. Bosworth, Jr.
Aug. 11	Box 123	Trash Barrel	Julio Mei
Aug. 11	R.N.W.	Car	Peter Bourque
Aug. 19	R.N.W.	Trailer - Gas	State of N.H., Sharon, N.H.
Sept. 11	M. Aid 1-1	High Voltage wiring	J. Baird
Sept. 17	M. Aid 1-1	House	A. Hubbard
Oct. 18	M. Aid 1-1	Building	J.C. Lambert
Oct. 23	R.N.W.	Grass	D. Ascani
Oct. 23	Box 234	Grass	R. Wise
Oct. 23	Still	Oil Burner	Harvey Apts.
Dec. 28	M. Aid 1-2-3	Elec. Stove	D. LaPlante

POLICE DEPARTMENT'S REPORT

To The Honorable Board of Selectmen

Gentlemen:

The Chief of Police, herewith submits his annual report for the year ending December 31, 1968

REPORT OF REVENUE TO THE TOWN TREASURER

Bicycle Registrations	\$ 63.50
Miscellaneous income	<u>71.95</u>
	\$135.45

OFFENSES FOR WHICH ARRESTS WERE MADE AGAINST THE PERSON

Assault and battery	6
Assault on a police officer	2

AGAINST PUBLIC ORDER

Derisive words	7
Disorderly conduct	5
Disturbing the peace	7
Drunkenness	7
Failure to stop for an officer	2
Non-support	1
Possession of alcoholic beverage by a minor	4
Resisting arrest	1

AGAINST PROPERTY

Burglary	3
Larceny	3
Malicious destruction of property	1

MOTOR VEHICLE LAWS

Allowing improper person to operate	1
Driving while intoxicated	13
Failure to keep to the right	2
Misuse of plates	2
Operating after revocation of license	1
Operating after suspension of license	2
Operating without a license	13
Operating uninspected motor vehicle	5
Operating unregistered motor vehicle	2
Operating motorcycle without headgear	1
Reckless driving	1
Solid traffic line violation	9
Speeding	40
Stop sign violation	11
Taking motor vehicle without authority	8

OTHERS

Bench warrant	1
Fugitive from justice	1

WARNINGS GIVEN FOR MOTOR VEHICLE VIOLATIONS

Defective equipment	217
---------------------	-----

Operating after drinking	3
Parking violation	214
Solid traffic line violation	2
Speeding	148
Stop sign violation	141
U-Turn violation	225
Miscellaneous	353

MISCELLANEOUS CASES RECEIVING POLICE ATTENTION

AUTO ACCIDENTS

Fatal	1
Personal injury	14
Property damage only	91

OTHERS

Assisted ambulance	11
Breaking and entering (summer homes)	7
Breaking, entering and larceny (summer homes)	9
Breaking, entering and larceny cleared	4
Burglary	2
Burglary cleared	1
Complaints investigated	1245
Complaints involving children	221
Doors found unsecured	461
Emergency calls, messages delivered	59
Fire alarms responded to	18
Intoxicated persons taken home	16
Investigations	123
Investigations for other jurisdictions	4
Larceny	5
Larceny cleared	2
Larceny by check	6
Larceny by check cleared	5
Malicious destruction of property	5
Money transfers	428
Motor vehicles checked	180
Road conditions noted, agent notified	10
Subjects locked up for other jurisdictions	27
Subjects picked up for other jurisdictions	2
Sudden death investigation	2
Suicide investigation	3
Summons served for other jurisdictions	11
Taking motor vehicle without authority (recovered)	3
Windows found unsecured	79

I want to take this opportunity to express my sincere thanks to the Town, County and State Officials, and the Citizens and Merchants, of Jaffrey, for the cooperation given me, as Chief of Police, during the past year.

ARTHUR H. RIVARD
Chief of Police

HIGHWAY AGENT'S REPORT

FOR THE YEAR ENDING DECEMBER 31, 1968

REPORT OF HIGHWAY AGENT

For the year ending December 31, 1968

TO: The Citizens of Jaffrey:

I am submitting herewith my 7th annual report as the Highway Agent of the Town of Jaffrey and am listing below some of the major accomplishments of this department for the past year.

1. Route #124 was completed to Jaffrey Center. This work was done under State supervision.

2. A section of Route #137 was started during the past year but due to the weather this could not be completed during the past year. This work was done under State supervision also. Sewer and water lines were also renewed on this road.

3. The road around the Library was widened and rebuilt.

4. A new 8" culvert was installed on Gilmore Pond Road.

5. A new sewer line was laid on Cheshire Village upper road. The line was completed and the road was hardtopped.

6. A new sewer line was laid in Sunnyfield Drive.

7. Parts of the following roads was hot-topped: Part of Gilmore Pond Road, Old Peterborough Road, Lawrence Street, Bradley Court. We will continue this program during 1969.

8. Part of the Main Street sidewalk across from the Town Clock Tower was renewed during the past year.

9. All bridge railings were repaired and painted.

10. About twenty (20) miles of roads were resurfaced with asphalt.

11. The Department did the usual maintenance such as scraping back roads, cleaning culverts and ditches and patching some of the holes in the roads.

12. The Department also assisted the Water Department in the installation of anew 12" Main on Prescott Road.

13. The Airport at Silver Ranch was also resurfaced.

14. The street sweeper was very much in use. Approximately 600 cubic yards of debris was picked up.

Again at this time I wish to thank everyone who has cooperated with the Department in enabling us to carry on the functions of the Highway Department.

Sincerely,

Richard H. Wilson
Highway Agent,
Town of Jaffrey

HIGHWAY DEPARTMENT

TOWN OF JAFFREY

FOR THE YEAR ENDING DECEMBER 31, 1968

RECAPITULATION

Winter Maintenance	\$ 33,668.15
Sewer Maintenance	2,411.85
General Highway Expenses	991.91
Jaffrey Water Works	2,711.37
Town Office Building	40.84
Airpark	421.10
Summer Maintenance	14,568.88
Dump	1,436.75
Snow Removal Account	48.03
Cheshire Sewer	2,987.53
Tarring Account	20,401.67
Town Road Aid Construction	54.27
Town Construction	1,522.48
Sunnyfield Sewer	4,740.33
School	7.80
Route #124 Construction	445.10
Library Road Construction	3,539.78
Painting Street Markings	177.90
Carey Road	133.29

Beach	60.27
Sidewalk Construction	2,000.88
Burrington Court Sewer	69.20
Gilmore Pond Road Bridge	5,105.97
Peterborough Street Sewer	5,003.48
Route #137 Construction	2,745.15
North Street, Sewer	468.77

TOTAL EXPENDITURES

\$105,762.75

WINTER MAINTENANCE

LABOR:

Raymond Baird	1,284.11
Bruce DeBonville	1,263.44
Edwin Dingman	1,720.97
Ernest LaFleur	2,091.21
Robert Ojala	1,724.68
Ronald Bernier	368.95
Jon Reenstierna	1,852.36
Harold Turner	2,010.55
R. H. Wilson, Agent	1,995.00
Alfred Castaw	17.55
Harry E. MacKenzie	69.00
Donald Sawtelle	22.00

14,419.82

EQUIPMENT:

R. H. Wilson, Truck	1,565.90
R. H. Wilson, Truck	998.50
R. H. Wilson, Loader	2,533.00
H. E. MacKenzie, Truck	122.00

5,219.40

SUPPLIES, REPAIRS, ETC.,

Gouslin's Welding	50.00
Christie & Thomas, Inc.,	85.59
Jack Summers, Inc.,	534.00
Jaffrey Oil Co.	783.34
Harris Oil Co.,	123.07
Sanel Industrial, Inc.,	541.62
F. Mei, & Co.,	259.81
Belletete's, Inc.,	40.10
Standard Uniform Rentals	420.25
Sanel Auto of Keene	583.97
Hope Rubber Co.,	22.80
Dyar Sales & Machinery	48.00
Red's Auto Service	6.65
M. S. Danforth Co.,	44.60
The Chemical Corporation	6,008.48
Lyons Iron Works	55.08
N. H. Welding Supply Co.,	121.58
Auto Parts Sales	42.23
Palmer Spring Co.	34.09
International Harvester Co.	137.50
Harris Oil Co.	102.80
Earl Porter	217.03
Don's Sunoco Station	2.00
Hohn A. Connare, Inc.	286.75
N. R. Fogg & Son	35.50
Reynolds & Son, Inc.	738.05
R. C. Hazleton, Inc.	11.68
Jordan-Milton Machinery Corp.	217.80
Gulf Oil Corp.	1,193.29
Merrimack Farmers Exchange	75.01
Moore's Service Station	190.22
United Auto Supply Co.	5.48
J. C. Croucher, Co., Inc.	70.00
Cold River Hot Mix Corp.	57.23

D. D. Bean & Sons Co.	5.10	Robert Foote	534.00
J. Crocker Metal Co.	10.00	Harry E. MacKenzie, Truck	5.50
Don A. Eaves	5.95		
Washer's Radiator & Glass Co.	6.73		1,026.75
Bergevin's Truck Sales & Service	110.03	SUPPLIES, REPAIRS, ETC.:	
Boutwell's Garage	59.70	Standard Uniform Rentals	416.20
Silver Ranch, Inc.	40.92	Red's Atlantic Service	1.40
Genest Ford Sales	21.38	Silver Ranch, Inc.	12.12
Fitchburg Motor Sales	10.75	Sanel Auto Parts, Inc.	209.55
C. N. Wood, Inc.	535.00	Sanel Industrial, Inc.	358.86
Bailey Auto Sales	4.50	Christie & Thomson, Incl.	23.03
Korpi's Mobil Station	9.80	Bergevin's Truck Sales & Service	1,422.52
Deschenes Oil Co.	54.62	Deschenes Oil Co.	58.29
Hackler Motor Sales	8.85	John A. Connard, Inc.	25.11
		Northeastern Culvert Co.	269.39
	<u>14,028.93</u>	Lyons Iron Works	7.28
Total Winter Maintenance	33,668.15	Gulf Oil Corp.	1,662.03
		Hackler Motor Sales	5.90
SEWER MAINTENANCE		Greenlands Corporation	60.00
LABOR:		Moore's Service Station	4.70
Harold Turner	528.26	Penn Culvert Co.	132.13
Bruce DeBonville	91.08	N. H. Welding Supply Co.	31.66
Edwin Dingman	129.70	Belletete's, Inc.	11.07
Jon Reenstierna	28.30	Merrimack Farmers Exchange	136.74
Ernest LaFleur	57.85	Donovan Spring & Equipment Co.	480.00
Robert Ojala	11.90	Harris Oil Co.	13.48
Donald Sawtelle	57.70	Boutwell's Garage	10.80
Charles McCabe, Jr.	7.60	F. T. Cumings	6.63
R. H. Wilson, Hwy. Agent	52.50	Jaffrey Oil Co.	64.55
		Harris Construction	48.40
	<u>964.89</u>	Arthur Whitcomb (1967 Check returned)	(22.20)
EQUIPMENT:			
J. Oren Belletete, Backhoe	89.00	TOTAL SUMMER MAINTENANCE	\$14,568.88
	<u>89.00</u>		
SUPPLIES, REPAIRS, ETC.		TARRING	
Jaffrey Water Works	389.06	LABOR:	
Belletete's, Inc.	115.14	Raymond Baird	184.10
Harris Construction Co.	123.85	Bruce DeBonville	331.45
Hall Pump Sales & Service	57.20	Edwin Dingman	380.35
Sanel Industrial, Inc.	73.06	Ernest LaFleur	453.95
Evans & Devlin	7.50	Jon Reenstierna	313.16
Hayes Motor Sales	1.70	Harold Turner	350.34
Monadnock Lumber Co.	10.45	Donald Sawtelle	273.70
Arthur Whitcomb, Inc.	530.00	R. H. Wilson, Highway Agent	430.50
George A. Sirois	50.00	Robert Ojala	93.50
		John Devlin	201.60
	<u>1,357.96</u>		
TOTAL SEWER MAINTENANCE	2,411.85	EQUIPMENT:	
SUMMER MAINTENANCE		R. H. Wilson, Truck	246.70
LABOR:		R. H. Wilson, Loader	809.80
Raymond Baird	501.03	R. H. Wilson, Screen	365.00
Bruce DeBonville	916.70		
Edwin Dingman	906.73		1,421.50
Ernest LaFleur	1,139.86	SUPPLIES, REPAIRS, ETC.:	
Robert Ojala	139.10	Keene Paving Co.	5,592.00
Jon Reenstierna	952.48	Cold River Hot Mix Corp.	28.13
Harold Turner	998.06	Dyar Sales & Machinery Corp.	241.20
Donald Sawtelle	436.50	Belletete's, Inc.	32.82
John Devlin	152.00	N. H. Bituminous Co., Inc.	9,679.63
R. H. Wilson, Highway Agent	1,956.50	Jaffrey Oil Co.	44.61
Joseph Egbert (Unclaimed Check)	8,092.49	Hope Rubber Co.	47.91
	<u>8,092.49</u>	Red's Atlantic Service	1.75
EQUIPMENT:		S & J Auto Parts	2.18
R. H. Wilson, Dozer	15.00	Genest Ford Sales	19.55
R. H. Wilson, Loader	209.40	Bergevin's Truck Sales & Service	59.89
R. H. Wilson, Truck	64.85	Standard Uniform Rentals	235.15
J. Oren Belletete, Backhoe	108.00	Christie & Thomson, Inc.	22.51
Walter Somero	90.00	N. H. Welding Supply Co.	7.20

United Auto Supply Co.	7.26	R. H. Wilson, Highway Agent	63.00
	16,021.79		272.45
TOTAL TARRING ACCOUNT	20,455.94	EQUIPMENT:	
JAFFREY WATER WORKS		R. H. Wilson, Truck	102.60
LABOR:		R. H. Wilson, Loader	76.50
Harold Turner	664.49		179.10
Ernest LaFleur	443.24	SUPPLIES, REPAIRS, ETC.	
Robert Ojala	85.05	Penn Culvert Co.	249.57
Raymond Baird	2.93	Keene Paving Co.	800.00
Edwin Dingman	429.25	Silver Ranch, Inc.	21.36
Donald Sawtelle	44.10		1,070.93
John Devlin	8.00		
Bruce DeBonville	97.85	TOTAL TOWN CONSTRUCTION	1,522.48
Ernest LaFleur	2.15		
Ronald Bernier	83.60	SIDEWALK CONSTRUCTION	
Jon Reenstierna	166.06	LABOR:	
R. H. Wilson, Highway Agent	21.00	Raymond Baird	48.80
	2,047.72	Ernest LaFleur	18.45
EQUIPMENT:		Robert Ojala	46.00
J. Oren Belletete, Backhoe	40.50	Donald Sawtelle	106.65
R. H. Wilson, Truck	246.50	Richard H. Wilson, Highway Agent	42.00
R. H. Wilson, Truck	7.60	Edwin Dingman	37.80
R. H. Wilson, Loader	107.10	John Devlin	40.00
R. H. Wilson, Truck	172.90	Bruce DeBonville	82.53
	574.60	Jon Reenstierna	28.70
SUPPLIES, ETC.		Harold Turner	80.63
F. Mel Co.	85.93		531.56
Silver Ranch, Inc.	3.12	EQUIPMENT:	
	89.05	J. Oren Belletete, Backhoe	94.50
TOTAL JAFFREY WATER WORKS	2,711.37	R. H. Wilson, Dozer	26.00
		R. H. Wilson, Truck	38.00
GENERAL HIGHWAY EXPENSES:		R. H. Wilson, Loader	64.50
SUPPLIES, REPAIRS, ETC.:			223.00
R. C. Woodman, Inc.	175.00	SUPPLIES, REPAIRS, ETC.	
Dyar Sales & Machinery Corp.	94.94	Cold River Hot Mix Corp.	248.00
J. C. Croucher, Inc.	249.29	Silver Ranch, Inc.	12.00
Red's Atlantic Service	9.50	R. H. Wilson	40.00
Christie & Thomson, Inc.	34.65	Barretto Granite Corp.	781.92
Del Chemical Corp.	16.95	Arthur Whitcomb, Inc.	164.40
Boutwell's Garage	3.90		1,246.32
N. H. Explosives & Machinery Corp.	88.00	TOTAL SIDEWALK CONSTRUCTION	2,000.88
Jaffrey Oil Co.	66.84	DUMP	
United Auto Supply Co.	23.30	LABOR:	
Belletete's, Supermarket	1.05	Ernest LaFleur	56.48
Hackler Motor Sales	12.30	Jon Reenstierna	26.63
N. H. Welding Supply Co.	8.10	Robert Ojala	36.25
Monadnock National Bank	22.60	Raymond Baird	40.27
Harris Construction	4.26	Harold Turner	47.15
Korpi's Service Station	5.86	Bruce DeBonville	58.50
Sanel Industrial, Inc.	120.84	Edwin Dingman	44.80
George N. Fontaine	.80	Richard H. Wilson, Highway Agent	42.00
Sanel Auto Parts, Inc.	53.73	Donald Sawtelle	23.40
	991.91	John Devlin	9.60
TOTAL GENERAL HIGHWAY EXPENSES	991.91		385.08
TOWN CONSTRUCTION		EQUIPMENT:	
LABOR:		R. H. Wilson, Truck	17.10
Raymond Baird	52.65	R. H. Wilson, Loader	177.15
Bruce DeBonville	32.40	R. H. Wilson, Dozer	19.50
Ernest LaFleur	55.35	R. G. White, Dozer	172.50
Jon Reenstierna	52.65		386.25
Harold Turner	16.40		

SUPPLIES, REPAIRS, ETC.
 F. Mel Co. 10.08
 Merrimack Farmers Exchange 447.20
 Koppers, Inc. 206.94
 Silver Ranch, Inc. 1.20

665.42

TOTAL DUMP 1,436.75

ROUTE #124 CONSTRUCTION:

LABOR:
 Bruce DeBonville 73.80
 Edwin Dingman 69.70
 Ernest LaFleur 84.05
 Jon Reenstierna 52.65
 Harold Turner 84.05
 Donald Sawtelle 73.80

438.05

SUPPLIES, REPAIRS, ETC.:

Belletete's, Inc. 7.05

7.05

TOTAL ROUTE #124 445.10

BEACH:

LABOR:
 Bruce DeBonville 11.10
 Edwin Dingman 1.70
 Ernest LaFleur 8.50
 Jon Reenstierna 1.95
 Harold Turner 12.60
 Donald Sawtelle 9.00

44.85

EQUIPMENT:

R. H. Wilson, Loader 8.50

SUPPLIES, REPAIRS, ETC.:

Silver Ranch, Inc. 1.92
 Evans & Devlin 5.00

6.92

TOTAL BEACH 60.27

PAINTING STREET MARKINGS:

LABOR:
 Edwin Dingman 15.30
 Jon Reenstierna 35.10
 Donald Sawtelle 23.40
 Harold Turner 18.45
 Richard H. Wilson, Agent 42.00
 Bruce DeBonville 14.40

148.65

SUPPLIES, REPAIRS, ETC.:

C. E. Bradlee Labs. 29.25

29.25

TOTAL PAINTING STREET MARKINGS 177.90

AIRPARK

LABOR:
 Robert Ojala 40.90
 Raymond Baird 18.45
 Bruce DeBonville 17.10
 Edwin Dingman 16.20
 Ernest LaFleur 19.35

Jon Reenstierna 10.25
 Donald Sawtelle 16.20
 Harold Turner 19.35
 R. H. Wilson, Agent 21.00
 John Devlin 14.40

193.20

EQUIPMENT:

Town of Jaffrey, Trucks 50.00
 R. H. Wilson, Truck 101.40
 R. H. Wilson, Loader 76.50

227.90

TOTAL AIRPARK 421.10

SCHOOL DISTRICT:

LABOR:
 Jon Reenstierna 7.80

TOTAL SCHOOL DISTRICT 7.80

ROUTE #137 CONSTRUCTION:

LABOR:
 Raymond Baird 43.05
 Bruce DeBonville 460.75
 Edwin Dingman 526.30
 Ernest LaFleur 696.60
 Jon Reenstierna 377.20
 Harold Turner 534.85
 Charles McCabe, Jr. 100.70
 Ronald Bernier 5.70

2,745.15

TOTAL ROUTE #137 CONSTRUCTION 2,745.15

CHESHIRE VILLAGE SEWER:

LABOR:
 Raymond Baird 79.95
 Bruce DeBonville 127.80
 Edwin Dingman 122.40
 Ernest LaFleur 133.25
 Harold Turner 112.75
 Richard H. Wilson, Agent 136.50
 Jon Reenstierna 79.95

792.60

EQUIPMENT:

J. Oren Belletete, Backhoe 432.00
 R. H. Wilson, Truck 95.00
 R. H. Wilson, Loader 297.50

824.50

SUPPLIES, REPAIRS, ETC.:

D. Jerry Marrotte 392.50
 Robinson Clay Products 33.60
 Keene Paving Co. 800.00
 Silver Ranch, Inc. 11.76
 Monadnock Lumber Co. 18.25
 Belletete's, Inc. 114.32

1,370.43

TOTAL CHESHIRE VILLAGE SEWER 2,987.53

SUNNYFIELD SEWER:

LABOR:
 Raymond Baird 102.38
 Bruce DeBonville 133.20

Edwin Dingman	122.40	R. H. Wilson, Truck	10.00
Ernest LaFleur	156.33		
Harold Turner	159.41		35.50
Robert Ojala	12.60		
Richard H. Wilson, Agent	154.00	TOTAL SNOW REMOVAL	48.03
Jon Reenstierna	126.75		
Donald Sawtelle	88.20	GILMORE POND ROAD BRIDGE:	
	<u>1,055.27</u>	LABOR:	
EQUIPMENT:		Raymond Baird	12.30
J. Oren Belletete, Backhoe	306.00	Bruce DeBonville	71.25
R. H. Wilson, Truck	115.90	Edwin Dingman	52.25
R. H. Wilson, Loader	454.75	Jon Reenstierna	52.28
R. H. Wilson, Dozer	162.00	Donald Sawtelle	54.45
	<u>1,038.65</u>	John Devlin	37.60
		R. H. Wilson, Agent	105.00
SUPPLIES, REPAIRS, ETC.:		Harold Turner	51.60
D. Jerry Marrotte	134.25	Ernest LaFleur	49.45
Silver Ranch, Inc.	.72	Harry E. MacKenzie	129.25
Leominster Concrete Structures	297.25		<u>615.43</u>
Harris Construction Co.	286.29	EQUIPMENT:	
Arthur Whitcomb, Inc.	47.50	R. H. Wilson, Loader	238.00
Densmore Brick Co.	1,629.03	R. H. Wilson, Truck	62.70
Belletete's, Inc.	15.39	R. G. White, Dozer	437.00
Cold River Hot Mix Corp.	235.98	O. J. Bernier, Truck	115.90
	<u>2,646.41</u>		<u>853.60</u>
TOTAL SUNNYFIELD SEWER	4,740.33	SUPPLIES, MATERIALS, ETC.:	
LIBRARY ROAD:		SILVER Ranch, Inc.	220.44
LABOR:		Riverside Paving Co.	140.40
Raymond Baird	25.45	Northeastern Culvert Co.	3,038.00
Bruce DeBonville	111.00	Koppers, Inc.	112.50
Edwin Dingman	38.70	Arthur Whitcomb, Inc.	125.60
Ernest LaFleur	121.30		<u>3,636.94</u>
Jon Reenstierna	105.90	TOTAL GILMORE POND ROAD BRIDGE	5,105.97
John Devlin	22.40		
Donald Sawtelle	117.00	BURRINGTON COURT SEWER:	
Robert Ojala	42.90	LABOR:	
Harold Turner	43.00	Raymond Baird	8.20
R. H. Wilson, Agent	147.00	Bruce DeBonville	7.60
	<u>774.65</u>	Jon Reenstierna	8.20
EQUIPMENT:		Donald Sawtelle	7.20
R. H. Wilson, Loader	235.00	R. H. Wilson, Agent	21.00
R. H. Wilson, Truck	57.90		<u>52.20</u>
R. H. Wilson, Dozer	141.75	EQUIPMENT:	
R. H. Wilson, Screen	7.60	R. H. Wilson, Loader	17.00
	<u>442.25</u>		<u>17.00</u>
SUPPLIES, MATERIALS, ETC.:		TOTAL BURRINGTON COURT SEWER	69.20
Silver Ranch, Inc.	35.52		
Barretto Granite Corp.	706.96	PETERBOROUGH STREET SEWER:	
R. H. Wilson	14.00	LABOR:	
Harris Construction Co.	76.40	Raymond Baird	36.90
Keene Paving Co.	1,490.00	Bruce DeBonville	178.60
	<u>2,322.88</u>	Edwin Dingman	181.80
TOTAL LIBRARY ROAD	3,539.78	Jon Reenstierna	135.30
SNOW REMOVAL:		Harold Turner	213.39
LABOR:		Donald Sawtelle	205.40
Robert Ojala	9.45	John Devlin	184.00
Harold Turner	3.08	Ernest LaFleur	183.83
	<u>12.53</u>	Robert Ojala	19.80
EQUIPMENT:		R. H. Wilson, Agent	210.00
R. H. Wilson, Loader	25.50		<u>1,549.02</u>
		EQUIPMENT:	
		R. H. Wilson, Loader	374.00
		R. H. Wilson, Truck	67.70

J. Oren Belletete, Backhoe	870.00
	<hr/>
	1,311.70
 SUPPLIES, MATERIALS, ETC.:	
Philip Coll	2.40
D. Jerry Marrotte	282.75
Silver Ranch, Inc.	2.28
Arthur Whitcomb, Inc.	76.30
Leominster Concrete Structures	94.25
Harris Construction Co.	118.60
N. H. Explosives & Machy, Corp.	36.51
N. E. Explosives Corporation	29.33
Robinson Clay Products	932.00
Belletete's, Inc.	197.55
R. D. Wood, Co.	340.79
	<hr/>
	2,142.76
 TOTAL PETERBOROUGH ROAD SEWER 5,003.48	
 CAREY ROAD	
LABOR:	
Raymond Baird	4.10
Edwin Dingman	5.40
Ernest LaFleur	12.36
Jon Reenstierna	4.10
Harold Turner	14.51
Robert Ojala	5.50
	<hr/>
	45.97

EQUIPMENT:	
R. H. Wilson, Loader	34.00
R. H. Wilson, Truck	29.00
Harry E. MacKenzie, Truck	11.00
	<hr/>
	74.00
 SUPPLIES, MATERIALS, ETC.:	
Silver Ranch, Inc.	13.32
	<hr/>
	13.32
 TOTAL CAREY ROAD 133.29	
 NORTH STREET SEWER:	
SUPPLIES, MATERIALS, ETC.:	
Robinson Clay Products	306.50
A. W. Chesterton Co.	162.27
	<hr/>
	468.77
 TOTAL NORTH STREET SEWER 468.77	
 TOWN OFFICE BUILDING:	
Supplies, Materials, Etc.:	
Belletete's, Inc.	40.84
	<hr/>
	40.84
 TOTAL TOWN OFFICE BUILDING 40.84	

ABSTRACTS OF TOWN MEETINGS

The following is an abstract of the business transacted at the Annual Town Meeting held on March 12, 1968.

Art. 1. ELECTION OF DELEGATES TO NATIONAL CONVENTIONS. This article was voted on by ballot.

Art. 2. ELECTION OF TOWN OFFICERS. This article was voted on by ballot with the result as follows:

Town Clerk	Albert J. Morin
Selectman for 3 years	William W. Torrey
Town Treasurer	Albert J. Morin
Highway Agent	Richard H. Wilson
Tax Collector	Raymond J. Desmarais
Chief Engineer, Fire Dept.	Paul A. Leach
Overseer of Pub. Welfare	Arthur H. Rivard
Water Comm., 3 years	Donald K. Sawtelle, Jr.
Humiston Park Comm. 3 years	Donald J. Butler, Jr.
Trustee of Trust Funds	Carl C. Spofford
Auditors	Roger R. Smith & Theodore R. A. Lambert

Art. 3. REPORTS. Moved: "That all reports except that of the Budget Committee be accepted as printed and placed on file."

Motion carried.

Art. 4. REPORT OF THE BUDGET COMMITTEE. Moved: "That the Town raise and appropriate the sum of \$267,305.00 as approved by the Budget Committee for the Town of Jaffrey for current expenditures for the year 1968."

Motion carried.

Art. 5. AUTHORIZATION FOR BORROWING MONEY

IN ANTICIPATION OF TAXES. Moved: "That the Town authorize the Selectmen and Town Treasurer to borrow money in anticipation of Taxes."

Motion carried.

Art. 6. THREE YEAR TERMS FOR TOWN CLERK, TOWN TREASURER AND TAX COLLECTOR. (Article voted on by Ballot).

Town Clerk:	Yes - 657
	No - 145
Town Treasurer:	Yes - 643
	No - 152
Tax Collector:	Yes - 634
	No - 137

Art. 7. \$300,000.00 BOND ISSUE FOR IMPROVEMENT TO THE JAFFREY WATER WORKS SYSTEM. (By Ballot).

Yes - 602
No - 198

Art. 8. PREPAYMENT OF TAXES. Moved: "That the Town vote to accept the provisions of Chapter 36, N. H. Laws of 1963, 'An Act Authorizing the Prepayment of Taxes.'"

Motion Carried.

Art. 9. BRIDGE REPAIRS ON GILMORE POND ROAD. Moved: "That the Town vote to raise and appropriate the sum of \$4,100.00 for the purpose of making necessary repairs to the bridge located on Gilmore Pond Road, just be-

low the Wilfred Lambert Farm.”

Motion carried.

Art. 10. EXPENDITURES FROM POLICE CRUISER CAPITAL RESERVE FUND. Moved: “That the Town vote to authorize the Selectmen to expend from the Police Cruiser Capital Reserve Fund an amount not to exceed \$1,200.00 for the purpose of replacing the 1967 police cruiser with a new cruiser.”

Motion carried.

Art. 11. SETTING OUT OF TREES. Moved: “That the Town vote to raise and appropriate the sum of \$200.00 for the purpose of setting out trees in various locations on the streets of Jaffrey.”

Motion carried.

Art. 12. TOWN HISTORY. Moved: “That the Town vote to raise and appropriate the sum of \$5,000.00 for continuation of the Town of Jaffrey History Supplement begun in 1967, under the supervision of Alice E. E. Lehtinen, Chairman of the Committee appointed by the Board of Selectmen.”

Motion carried.

Art. 13. CHANGEOVER IN STREET LIGHTING. Moved: “That the Town vote to raise and appropriate the sum of \$1,000.00 to defray the annual charge for a changeover in lighting on various streets in said Town of Jaffrey; said lighting changeover is part of a three year plan to be done in accordance with recommendations approved by the Board of Selectmen of Jaffrey. The Selectmen shall before establishing lights on a new location or changing the character of the old lights, shall give notice to the Town of a hearing on the proposed changes.”

Motion carried.

Art. 14. ACCEPTANCE OF BURRINGTON COURT AS A PUBLIC ROAD. Moved: “That the Town vote to accept as a public road or a town Road in said Town of Jaffrey, the following described road: ‘Beginning at the point of beginning on Burrington Street and extending southerly a distance of 800’; said road to be known as Burrington Court and to be 50’ in width’; when, as and if, the owner complies with the requirements and specifications provided by the Selectmen for all others.”

The motion carried.

Art. 15. AUTHORIZATION TO SELL JAFFREY CENTER FIRE STATION. Moved: “That the Town vote to authorize the Board of Selectmen to sell by public auction to the highest bidder, but reserving the right to reject any and all bids, the fire station building located on Main Street in Jaffrey Center. The sale of said building and land will be contingent upon the relocation and erection of a new fire station to serve that area.”

Motion was withdrawn.

The following resolution was ACCEPTED:

“Whereas its present location is not in the best location to serve Jaffrey Center as a Fire Station;

Therefore, be it resolved that it is the sense of this meeting that if a new station is built it would be to the advantage of the Town of Jaffrey to transfer the recondi-

tioning and reconstruction of this building to the Jaffrey Historical Society to be used as a historical building for the storage and display of items of historical interest to the Town of Jaffrey.”

Art. 16. \$5,000.00 FOR CONSTRUCTION OF A FIRE STATION AT JAFFREY CENTER. Moved: “That the Town vote to raise and appropriate a sum not to exceed \$8,000.00, if necessary for the purpose of completing construction of a new Jaffrey Center Fire Station.”

Motion carried.

Art. 17. PROPOSED ORDINANCE REGULATION MOBILE HOMES OR TRAILERS AND TRAILER PARKS. (By Ballot).

Yes - 446
No - 328

Art. 18. SEWER RENTAL CHARGES. Moved: “That the Town vote to amend the sewer rental charges as adopted under Article 13 of the March 13, 1962 Town Meeting as reads: ‘Sewer Entrance fee \$50.00; rental charges per annum per family \$15.00, garages, gas stations and restaurants \$30.00, hotels, rooming house, mercantile or manufacturing buildings \$15.00 per toilet’ to read: ‘Sewer Entrance Fee \$50.00, rental charges per annum per family \$20.00; garages, gas stations and restaurants \$35.00; hotels, rooming houses, mercantile or manufacturing buildings \$15.00 per toilet.’”

Motion carried.

Art. 19. SKI TOW - FITZGERALD HILL. Moved: “That the Town raise and appropriate the sum of \$500.00 for the maintenance and operation of the ski tow located on Fitzgerald Hill and to submit such request hereafter in the regular town budget.”

Motion carried.

Art. 20. IMPROVEMENT TO ROADWAY AT LIBRARY. Moved: “That the Town vote to raise and appropriate a sum of money not to exceed \$3,500.00 for the purpose of widening and repairing the roadway at the Jaffrey Public Library.”

Motion carried.

Art. 21. CONSTRUCTION OF SIDEWALK ON STRATTON ROAD.

Article did not carry.

Art. 22. IMPROVEMENT TO FITZWILLIAM ROAD. Moved: “That the vote to raise and appropriate a sum not exceeding \$11,030.04 for the purpose of making improvements to Fitzwilliam Road, a Class V Road within the Town; such sum to be raised through the issuance of bonds or notes under and/in compliance with the provisions of Chapter 241, New Hampshire Revised Statutes Annotated, as amended, and to authorize the Selectmen to determine the date and place of payment of such bonds or notes and to determine the rate of interest thereon, and to take such steps as may be necessary to negotiate such bonds or notes as shall be to the best interests of the Town of Jaffrey.”

Motion carried, by a standing vote of Yes - 149 to No - 0.

Art. 23. INCREASE IN SALARIES, JUSTICE AND CLERK OF COURT.

This article was passed over.

Art. 24. TAX MAP. Moved: "That the Town vote to raise and appropriate the sum of \$500.00 for the purpose of maintaining the Tax Map on a current basis."

Motion was carried.

Art. 25. STREET SIGNS. Moved: "That the Town vote to raise and appropriate a sum of money not to exceed \$600.00 for the purchase of street signs to replace some of which have been changed, designate some not having any designation, and to have a map of the Town with correct street and road names drawn up in accordance with "Report of the Street and Road Name Committee" appointed in accordance with the provisions of the Annual Town Meeting of March 1966 and which report has been approved by the Board of Selectmen of this Town."

Motion was carried.

Art. 26. USE OF FLUORIDE IN THE JAFFREY PUBLIC WATER SYSTEM. (By Ballot).

"Should permission be granted to introduce fluoride into the public water system?"

Yes - 354
No - 468

Article did not carry.

The meeting adjourned at 10:20 p.m.

A true record attest:

ALBERT J. MORIN,
Town Clerk, Jaffrey, N. H.

PUBLIC LIBRARY REPORT

LIBRARIAN

Volumes in the library January 1, 1968	18408
Volumes purchased during the year	399
Volumes acquired by gift	92
Volumes discarded	308
Volumes now in the library	18591
Number of periodicals for which the library subscribes	72
Number of gift subscriptions	15
Total periodicals	87
Number of periodicals circulated	4204
Number of books circulated	40759
Non-fiction adult	8324
Fiction adult	15751
Non-fiction juvenile	5155
Fiction juvenile	11447
Total circulation	44963

Evelyn H. Ruffle, Librarian

TREASURER

Balance on hand Monadnock National Bank January 1, 1968	6069.82
Receipts	
From Monadnock Savings Bank Harrison T. Blaine acct.	1000.00
	12.50

Eugene Boynton acct.	18400.00	937.36
Library acct.	2500.00	152.83
Chriemheld Robinson acct.	2000.00	101.87
Parker acct.	3000.00	152.81
Clara Gilbert acct.	1500.00	76.38
Ellen Bean acct.	393.00	19.98
Marion B. Whitney acct.	5000.00	254.69
Frank E. Shedd acct.	900.00	45.83
From Trustees of Trust Funds		
Jules Durant		8379.17
Parker Fund		423.94
Bradley Fund		108.81
Fines and gifts		284.08
Total receipts		17,020.07

Expenditures	
Books	2713.45
Periodicals	521.47
Supplies	452.19
Bindery	180.15
Expense	145.15
Salary	6000.00

Total expenditures	
Balance on hand December 31, 1968	10,012.41
This balance to carry to April 1st.	7,007.66

Homer J. Belletete
Treas.

WATER WORKS REPORT

WATER WORKS COMMISSIONERS				CURRENT LIABILITIES:	
DATE	NAME	TOWN	CUSTOMER	Accounts Payable	(395.02)
1968				Notes Payable	147,551.09
May 3	Arthur Paradise	145.07	363.09	Total Current Liabilities	147,156.07
	Robert Schultz	214.73		RESERVES:	
	Belletete's Comp. Homes		357.69	Depreciation Reserve	200,439.85
	Richard Letourneau	64.63		Water Rents Reserve	-----
Sept. 23	Lucy Gentsch	84.39		Total Reserves	200,439.85
	Vernon McCarthy	41.51	64.48	Surplus: to December 31, 1968	107,070.37
27	Elphege Christian	35.00		Loss: Jan. 1, 1968 to Dec. 31, 1968	(648.59)
	New Post Office	239.00	41.48	TOTAL LIABILITIES	618,431.87
	Repairs to Service:			OPERATING STATEMENT	
May 7	N. H. State Park	45.76		Commercial Water Sales	31,133.41
				Metered Water Sales	11,230.57
				Interest Earned on Capital Reserve Fund	235.13
				Income from Sales of Labor	523.46
				Income from Equipment	661.02
				Other Misc. Income	13.39
				Income from Sales of Meters	200.00
				Total Income	43,996.98
				EXPENDITURES:	
				Reserves for Depreciation:	
				Purification System Structures	11.74
				Other Structures	130.13
				Water Supply Equipment	246.61
				Purification Supply Equipment	76.62
				Transmission Mains	768.27
				Distribution Mains	2,623.45
				Services	1,764.68
				Hydrants	275.78
				Poole Reservoir Improvements	225.46
				Chlorination Plant	392.68
				Other Equipment	
				Meters	236.48
				Office Equipment	134.43
				Garage Equipment	490.00
				New Garage	1,125.00
				Gravity Well	1,324.80
					9,826.13
				Water Supply Expenses:	
				Superintendence - Sources of Supply	522.69
				Labor	3,749.62
				Purification - Labor Operation & Maintenance	1,668.84
				Miscellaneous Labor	1,355.92
				Distribution - Expenses	7,297.07
				Superintendence	522.53
				Distribution - Labor	3,696.66
					4,219.19
				Repairs to Service	985.29
				Other Expenses:	
				Commercial Supplies Expenses	3,075.42
				Office Expenses	1,557.92
				Other General Expenses	2,758.73
				Truck Expenses	31.15
				Interest Paid	9,226.88
				Engineering Expenses	3,854.09
				Legal Expenses	1,813.70
				Total Expenditures	22,317.89

Monadnock State Park	15.00	Schulyler Van Santford	5.00
Allan D. Nagle	102.43	Robert H. Schulze	100.00
N. H. State Park	125.00	Jarry G. Sirois	320.00
Lionel Proulx	15.00	Town of Jaffrey	389.06
Red Pillsbury	10.00	Roland Thoin	10.00
Arthur G. Paradise	200.00	Troy Water Works	7.60
Pipe Lining Inc.	60.00	Joyce Van Blacom	100.00
Parliament Realty Trust Co.	125.00	David Vinal	50.00
Parliament Realty Trust Co.	5.00	John A. White	104.94
Pipe Linings Co. Inc.	114.49		
Parliament Realty Trust Co.	41.58		5,922.71
Silver Ranch	38.00		
William P. Smith	100.00		
St. Patricks Church	2.92		

Alfred J. Christian, Treasurer

WATER CONSTRUCTION ACCOUNT
For the year ending December 31, 1968

BALANCE: On hand, Jan. 1, 1968	-0-
RECEIPTS:	
From Sale of Water Bonds (Checking Acct.)	\$18,901.31
Maturity of Treas. Bill (2) \$40,000.00	79,370.11
Interest on " " " " "	629.89
Part of \$75,000.00 Treas. Bill	25,000.00
	<u>\$123,901.31</u>
EXPENDITURES:	
First Nat. Bank of Boston, Prep. of Bonds \$	1,813.70
Jaffrey Water Works	106,079.13
	<u>107,892.83</u>
BALANCE: On hand, Dec. 31, 1968	\$ 16,008.48

ALBERT J. MORIN, Town Treas.,
Town of Jaffrey

BONDS SOLD BY TOWN OF JAFFREY

These bonds were sold through the First National Bank of Boston, Boston, Mass., with results as follows:

Received from Sales of Bonds:	\$300,000.00
Premium Earned	848.67
	<u>\$300,848.67</u>

Proceeds from this sale of bonds was as follows:

Deposited at First National Bank of Boston:	
(1) \$75,000.00 U.S. Treas. Bill, Mat. 9-19-1968	\$74,096.75
(1) \$30,000.00 U.S. Treas. Bill, Mat. 5-31-1968	28,480.50
(2) \$40,000.00 U.S. Treas. Bill, Mat. 8-22-1968	79,370.11
Deposited at Mon. Nat. Bank, Jaffrey, N. H.:	
Cert. of Deposit - One year	100,000.00
Deposited Mon. Nat. Bank, Jaffrey, N.H.:	
Checking account - Town of Jaffrey	
Water Construction Account	<u>18,901.31</u>
	<u>\$300,848.67</u>

ALBERT J. MORIN,
Treas., Town of Jaffrey

ACCOMPLISHMENTS
OF WATER COMMISSIONERS

19,600 ft. of pipe from Bullet Pond to the center of town was cleaned and cement lined. Nothing had been done to this line since it was installed in 1902.

Project on Peterborough Street was started and will be completed early summer. This will be a 12" pipe replacing the present 6" pipe. Projects to be done are Highland Avenue, Ellison Street and Jaffrey Center.

Water maps have been made, Little Michigan has been plotted and hydrants have been added.

Water Commissioners,
George Sirois
Julio Mel
Donald Sawtelle

AMOS FORTUNE FUND

For the year ending December 31, 1968
 This account is on deposit at the PETERBOROUGH SAVINGS BANK, Peterborough, N. H., Deposit Book #2534.

Balance in account as of Dec. 31, 1967	\$2,044.57
Income interest earned to Dec. 1, 1968.	112.97
Balance in account as of Dec. 31, 1968.	\$2,157.54

/s/ Albert J. Morin, Treas.
 Town of Jaffrey, N. H.

MEMORIAL DAY

For the year ending Dec. 31, 1968

BALANCE on Hand, Dec. 31, 1967	93.40
--------------------------------	-------

RECEIPTS:

Town of Jaffrey, 1968 Appropriation	<u>400.00</u>
	493.40

EXPENDITURES:

William J. Murray	20.00
J. J. Moreau & Sons	127.65
Conant High School Band	200.00
R. C. Woodman	12.00
Forcier's Market	35.00
United Auto Supply	2.40
Maude Whitney	40.00
Coll's TV & Radio Service	10.00
Monadnock Ledger, Inc.	<u>4.48</u>
	451.53

BALANCE on Hand, Dec. 31, 1968	41.87
--------------------------------	-------

ALBERT J. MORIN
 Town Treasurer, Jaffrey, N. H.

ALICE W. POOLE FUND

Cash on hand January 1, 1968	\$8,070.01
Received from Trustees of Trust Funds	8,855.04
Payments on Loans	<u>5,027.01</u>

TOTAL	\$21,952.06
-------	-------------

Disbursements, 1968	
Loans to Students	11,940.00
Miscellaneous	5,410.12
Cash on hand, December 31, 1968	<u>4,601.94</u>

TOTAL	\$21,952.06
-------	-------------

Respectfully Submitted,
 /s/ Claire C. Moore
 Alice W. Poole Fund, Treasurer

SEWER GRANT

SEWER GRANT PROJECT NO. C-2

	1960	
Total Grant Accepted	1960	\$126,505.00
Prior Annual Installments Received		57,382.00
Annual Installment for	1969	<u>6,953.00</u>

PROJECT NO. C-32

	1967	
Total Grant Accepted	1967	\$71,366.00
Prior Annual Installments Received		7,598.00
Annual Installment for 1969		<u>4,098.00</u>

Total Amount for 1969	\$11,051.00
-----------------------	-------------

ALBERT J. MORIN, Treas.,
 Town of Jaffrey

TO THE SELECTMEN AND VOTERS OF JAFFREY:

Work on both the narrative and genealogical sections of the proposed HISTORY OF JAFFREY, VOL. III, has been progressing during the past year.

Jaffrey families that have not yet submitted data on their families to Alice Lehtinen are urgently requested to do so. It is impossible to contact every Jaffrey family and for this reason this cooperation is desired in order to complete the work. On the whole, the cooperation has been remarkable.

During the past year Miss Lehtinen conducted several sessions at the town office building for the convenience of Jaffrey families and the response was gratifying. As weather conditions become more settled, these sessions will be resumed so that people will have an easy opportunity to submit family data. These meetings will be announced in The LEDGER. The time is getting short!

JAFFREY HISTORY COMMITTEE

SNOW REMOVAL

For the year ending December 31, 1968

BALANCE on hand, December 31, 1967		\$2,777.75
RECEIPTS:		
1967-1968 Snow Removal Fees	\$ 184.00	
1968-69 " " " "	2,245.00	
	<hr/>	2,429.00
		<hr/>
		\$5,206.75
EXPENDITURES:		
Robert H. Schulze, Plowing	574.00	
Girard D. Marrotte, "	1,023.50	
The Ark, Inc., "	160.00	
Leonard C. Baker "	804.00	
Gerald Charlonne	116.00	
Travellers, Inc.,	98.20	
R. H. Wilson, Plowing	48.03	
Louis J. P. Blais, Refund	20.00	
David W. Shea, "	20.00	
Emma G. Finan, "	20.00	
Mary Jacoby, "	20.00	
Robert Davieau, "	23.00	
Alice E. E. Lehtinen, "	23.00	
	<hr/>	2,949.73

BALANCE on Hand, December 31, 1968 \$2,257.02

ALBERT J. MORIN, Treas.,
Town of Jaffrey

AERONAUTICAL FUND

CONSTRUCTION ACCOUNT
For the year ending - December 31, 1968

BALANCE on Hand, December 31, 1967	\$1,200.00
RECEIPTS:	
Silver Ranch Airpark Corporation	\$4,700.00
	<hr/>
	\$5,900.00
EXPENDITURES:	
R. G. White & Son	\$5,900.00
	<hr/>
BALANCE on Hand, December 31, 1968	-0-

ALBERT J. MORIN, Treas.,
Town of Jaffrey, N.H.

MUNICIPAL AIRPARK

MAINTENANCE ACCOUNT
For the year ending Dec. 31, 1968

BALANCE on Hand, Dec. 31, 1967	\$ 353.30
RECEIPTS:	
Town of Jaffrey, 1968 Appropriation	\$1,000.00
Treas., State of N.H., Town share of based aircraft operating fees	282.69
Contributions (Private Individuals)	532.21
Silver Ranch Airpark Corporation, advance against 1969 Appropriation	800.00
	<hr/>
	2,614.90
	<hr/>
	\$2,968.20
EXPENDITURES:	
Silver Ranch, Inc., Plowing	400.00
Public Service Co., of N.H.,	57.25
N. H. Bituminous Co., Inc.	1,852.23
R. H. Wilson, Highway Agent	364.90
Town of Jaffrey, N.H.	219.50
	<hr/>
	2,893.88

BALANCE: On Hand, Dec. 31, 1968 \$ 74.32

ALBERT J. MORIN, Treas.,
Town of Jaffrey, N.H.

Airpark Account

AIRPARK ACCOUNT 1969 - PROJECTION

RECEIPTS	
Balance on hand 12-31-68	74.32
1969 Town Appropriation	1,000.00
Aircraft registration return (State)	250.00
	<hr/>
	\$1,324.32
EXPENDITURES	
Snowplowing	400.00
Electricity	100.00
Runway lighting maint.	113.25
Partial repayment of 1968 maintenance advance from Silver Ranch Airpark Corp. *	600.00
Contingencies	111.07
	<hr/>
	\$1,324.32

* Original advance - \$800.00 Interest being paid by S.R.A. Corp.

David R. Sawyer
Airpark Manager

DISTRICT COURT

RECEIPTS

Court fines & forfeitures	\$10,258.75
Bail Bonds	1,318.00
Small Claims fees	34.00
Civil Writs fees	32.00
	\$11,642.75

DISBURSEMENTS

Treasurer, Town of Jaffrey	\$6,132.98
Department of Safety	2,782.52
Bail Bonds returned	1,018.00
Restitutions	432.00
Witness & travel fees	369.50
Superior Court - Bail	300.00
Small Claims - Collections for claimants	258.75
Blood Tests	170.00
Fish & Game Department	68.00
Printing of forms, supplies, & law books	60.00
District Court meetings	36.00
Amer. Judicature Soc. - dues	10.00
R. J. Desmarais Agency, Bond	5.00
	\$11,642.75

Total number Criminal Cases	618
Total number Small Claims Cases	136
Total number Civil Cases	32
Total number Juvenile Cases	2
	788

COMPLAINANTS

Troy Police Department	179
Jaffrey Police Department	132
State Police Department	115
Rindge Police Department	60
Fitzwilliam Police Department	50
Private Complaints	37
Dublin Police Department	36
Fish & Game Department	7
Bench Warrants	2
	618

TYPES OF VIOLATIONS

Speed	171
Solid line	77
Uninspected motor vehicle	42
Driving under the influence	32
Stop sign	30
Operating without a license	24
Defective equipment	23
Unregistered motor vehicle	17

Disturbing the peace	15
Drunkenness	13
Assault, Assault & Battery	12
Unlawful possession	11
Motorcycle - no headgear	9
Derisive words	9
Disorderly conduct	9
Malicious destruction	8
Taking motor vehicle w/o authority	7
Fish & Game Department	7
No eye or face protection	7
Reckless operation	6
Operating after revocation	6
Mis-use of plates	6
Failure to yield right of way	5
Failure to keep right	4
Assault on a police officer	4
Petty larceny	3
Contributing to the delinquency of a minor	3
Leaving the scene of accident	3
Burglary	3
Failure to keep right	3
Operating so as to endanger	3
Larceny	3
Failure to obey an officer	3
Allowing improper person to operate a motor vehicle	3
Fugitive from justice	2
Cutting of shade trees	2
Operating motor vehicle w/o lights	2
Failure to stop for police	2
Bench warrants	2
Non-support	2
Overtaking motor vehicle on left	2
Following too close	2
Aggravated assault	2
Operating motor vehicle to the left of the center line	2
Operating without registration on person	2
Refuse on highway	1
Failure to display flares	1
Operating without diesel fuel permit	1
Illegal parking	1
Operating a motor vehicle in wrong direction	1
Overloaded motor vehicle	1
Operating m/v without muffler	1
Resisting arrest	1
Illegal transportation	1
Illegal emergency lights	1
Surety to keep the peace	1
Unattended motor vehicle	1
Failure to answer summons	1
Indecent exposure	1
Concealed weapon	1

Respectfully submitted,

/s/ Raymond J. Desmarais
Clerk

HEALTH DEPARTMENT

To The Honorable Board of Selectmen
Town of Jaffrey

Herewith is the report of the Health Officer of the Town of
Jaffrey for the year ending December 31, 1968.

Milk licenses handled by the Selectmen.

Investigations made by Health Officer

Town Water Complaints	21
Private Water Supplys investigated	12
Reportable Diseases	11
Communicable diseases quarantined	None
Dog Bites	12
Cat Bites	2
Dead Animals removed and buried	16
Sewer Complaints various	52
Sewer Investigations	43
Smoke and Sawdust Complaints	5
Garbage Complaints	38
Unsanitary Living Conditions	2
Homes closed due to unsanitary living conditions	None
Landlord ordered to have Apartment Cleaned	1
Dump Inspections	52
Store Inspections	80
Restaurant Inspections	18
Beach Inspections	10
Camp Site Inspections	17
Assisting other Depts from out of Town	6
Complaints referred to other Depts.	9
Working with State Board	21
Stamping Health Certificates	89
Inspection of Homes for State (Child Care)	3
Inspection of River (For Sewers and Waste materials)	17
Enforcement of Sewer Laws	8
Inspection for State (Water Pollution Law)	11

Respectfully Submitted
John G. Heil, Health Officer

AUDITORS' CERTIFICATE

We, the undersigned of the Town of Jaffrey, New Hampshire, do hereby certify that we have carefully examined the reports and accounts of the Selectmen, Town Treasurer, Town Clerk, Trustees of Trust Funds, Tax Collector, Overseer of Public Welfare, Chief of Police, Jaffrey District Court, Memorial Day Committee, Road Agent, Treasurer of Jaffrey Water Works, the Water Construction Account, Conant Indigent Fund, Treasurer of Jaffrey Public Library, Trustee of Alice W. Poole Fund, Conant Cemetery Fund, Jaffrey Airpark, Snow Removal Fund, Amos Fortune Fund, Jaffrey History Committee, and Sewer Construction Account, and find them correct in all respects to the best of our knowledge and belief.

February 19, 1969

Roger R. Smith
Theodore R. Lambert
AUDITORS
Town of Jaffrey

REPORTS OF TRUST FUNDS

YEAR ENDING DECEMBER 31, 1968

A record of income from the Town's larger trust funds follows:

Year	Jules C. Durant Fund	Alice W. Poole Fund	Luigi Cilli Fund	Conant Cemetery Perpetual Care Fund
1951	7,398.97	2,750.40		
1955	10,626.43	3,517.77		841.77
1960	14,833.59	5,465.42	1,677.90	1,388.18
1964	19,080.93	6,847.03	1,974.90	2,103.01
1965	22,788.38	7,995.88	2,122.01	2,254.95
1966	23,176.15	8,097.38	2,260.16	2,321.46
1967	24,109.84	8,577.48	2,423.62	2,515.48
1968	25,137.50	8,855.04	2,571.67	2,753.28

On subsequent pages please find usual Report of Trust Funds as Dec. 31, 1968

Respectfully submitted,

Warren C. Ruffle
Randyl P. Cournoyer
Carl C. Spofford
Trustee of Trust Funds

DATE OF CREATION	NAME OF TRUST FUND	PURPOSE OF TRUST FUND	HOW INVESTED	PRINCIPAL					INCOME			Balance End Year		
				Balance Beginning Year	New Funds Created	Gains or (Losses) on Sale of Securities	Capital Gain Dividends	Balance End Year	Income in Year		Expended During Year			
									%	Amount				
CUTTER CEMETERY FUNDS														
1924	John A. Allen Fund	Care of Lots	Monadnock Savings Bank	100.00						21.97	5	6.18	7.00	21.15
1955	Esther C. Baldwin Fund	Care of Lots & Gen. Care	Monadnock Savings Bank	87.98						35.03	5	6.25	6.00	35.28
			Broad St. (49shs.) Invest. Corp.	460.60							4.9	22.54	22.54	
1913	John E. Baldwin Fund	Care of Lot	Monadnock Savings Bank	100.00						22.82	5	6.22	6.00	23.04
1940	G.B. & K.W. Blaine Fund	Care of Lot	Monadnock Savings Bank	100.00						21.97	5	6.18	6.00	22.15
1900	Timothy Blodgett Fund	Care of Lot	Monadnock Savings Bank	100.00						22.24	5	6.19	6.00	22.43
1933	Henry Chamberlain Fund	Care of Lot	Monadnock Savings Bank	100.00						19.66	5	6.07	5.00	20.73
1916	Alice E. Cutter Fund	Care of Lot & Gen. Care	Monadnock Savings Bank	60.30				2.15		342.79	5	20.52	20.52	263.31
1921	Caroline H. Cutter Fund	Care of Lot	Fidelity (56 shs) Fund Inc.	496.98							5.6	28.00	28.00	
1885	Cutter Cemetery Fund	Care of Lots & Gen. Care	Monadnock Savings Bank	150.00						121.38	5	13.79	40.00	95.17
			Monadnock Savings Bank	1,025.02				5.79		141.45	5	59.39	66.32	134.52
			Broad St. (189 shs) Invest. Corp.	2,486.40							3.5	86.94	86.94	
			Corp. 354 shs Puritan Fund	2,483.42							5.5	157.29		
1908	Jonas Cutter Fund	Trees & Roads	Monadnock Savings Bank	100.00						22.23	5	6.19	6.00	22.42
1915	Mary E. Cutter Fund	Care of Lot	Monadnock Savings Bank	100.00						22.61	5	6.22	6.00	22.83
1938	Bertha T. Danforth Fund	Care of Lot	Monadnock Savings Bank	100.00						21.14	5	6.14	6.00	21.28
1953	Harvey J. Gilmore Fund	Care of Lot & Gen. Care	Monadnock Savings Bank	200.00						37.95	5	12.07	12.00	38.02
1949	A.B. Hunt Fund	Care of Lot	Monadnock Savings Bank	100.00						20.03	5	6.10	5.00	21.13
1910	Dexter Jewell Fund	Care of Lot	Monadnock Savings Bank	100.00						62.23	5	8.24	20.00	50.47
1927	Emily A. Jewell Fund	Care of Lot	Monadnock Savings Bank	100.00						22.66	5	6.22	6.00	22.88
1936	Gertrude Kingsley Fund	Care of Lot	Monadnock Savings Bank	100.00						21.26	5	6.14	5.00	22.40
1940	William H. Lang Fund	Care of Lot	Monadnock Savings Bank	100.00						23.08	5	6.25	7.00	22.33
1922	G.F. Lawrence Fund	Care of Lot	Monadnock Savings Bank	100.00						27.68	5	6.47	10.00	24.15
1923	Livingston - Shedd Fund	Care of Lot	Monadnock Savings Bank	100.00						29.42	5	6.57	10.00	25.99
1949	D.C. & A.E. Lynch Fund	Care of Lot	Monadnock Savings Bank	100.00						23.77	5	6.27	7.00	23.04
1950	F.A. & T.R. Magoun Fund	Care of Lot	Monadnock Savings Bank	57.16				5.77		41.93	5	5.02	5.00	41.95
			57 shs Puritan Fund	439.53							5.8	25.48	25.48	
1953	Messerli & Akers Fund	Care of Lot	Monadnock Savings Bank	100.00						23.48	5	6.27	7.00	22.75
1889	Sally M. Page Fund	Care of Lot	Monadnock Savings Bank	200.00						404.75	5	30.78	110.00	325.53
1955	Joseph S. Richardson Fund	Care of Lot	Monadnock Savings Bank	64.86				4.24		17.90	5	4.17		22.07
			54 shs Puritan Fund	421.59							5.7	24.10	24.10	
1949	Phoebe Roith Fund	Care of Lot	Monadnock Savings Bank	100.00						23.17	5	6.25	7.00	22.42
1939	Sewall Fund	Care of Lot & Gen. Care	Monadnock Savings Bank	100.00						22.92	5	6.22	6.00	23.14
1955	Albert S. Snow Fund	Gen. Care	Monadnock Savings Bank	255.00						57.93	5	15.90	16.00	57.83
1914	Underwood - Baker Fund	Care of Lot	Monadnock Savings Bank	100.00						61.24	5	8.20	10.00	59.44
1911	Peter Upton Fund	Care of Lot & Gen. Care	Monadnock Savings Bank	98.41						315.12	5	21.03	40.00	296.15
			Broad St. (51 shs) Invest. Corp.	483.63							4.8	23.46	23.46	
1936	L.H. Wetherell Fund	Care of Lot	Monadnock Savings Bank	100.00						41.70	5	7.20	10.00	38.90
1949	F.V. & E.L. Wright Fund	Care of Lot	Monadnock Savings Bank	100.00						25.14	5	6.34	8.00	23.48
1949	Yeatman - Mulford Fund	Care of Lot	Monadnock Savings Bank	100.00						28.92	5	6.53	10.00	25.45
1912	Julia A. Bradley Fund	Library Books	Monadnock Savings Bank	411.92				3.46		415.38	5	18.32	18.32	
			Broad St. (74 shs) Invest. Corp.	1,032.57							3.3	34.04	34.04	
			121 shs Puritan Fund	1,018.68							5.3	53.81	53.81	

DATE OF CREATION	NAME OF TRUST FUND	PURPOSE OF TRUST FUND	HOW INVESTED	PRINCIPAL				INCOME			Balance End Year		
				Balance Beginning Year	New Funds Created	Gains or (Losses) on Sale of Securities	Capital Gain Divid-ends	Balance End Year	Income In Year %	Amount		Expended During Year	
1950	Conant Cemetery Improvement Fund	Cemetery Improvements	Monadnock Savings Bank Commonwealth Edison Co. (50 shs) Duguesne Light Co. (60 shs) 104 shs Puritan Fund Monadnock Savings Bank American (106 shs) Tel. & Tel. Co. 50 shs Gen. Mtrs. Corp. 2629 shs Puritan Fund So. Cal. (100 shs) Edison Co. 105 shs Union Elec. Co. 459 shs Whitehall Fund	8,515.00	1,100.00	6.44	4,468.20	505.36	5	301.16	55.00	55.00	806.52
1950	Conant Cemetery Perpetual Care Fund	Care of Lots & Gen. Care	12,540.97 6,825.56 3,898.81 17,299.01 3,373.19 2,862.50 5,055.87	1,200.0	1.04	3,898.81 17,299.01 3,373.19	5.4 6.6 4.1	215.00 1,166.79 140.00	5 5 4.1	254.40	215.00 1,166.79 140.00	254.40	215.00 1,166.79 140.00
1964	Fire Truck Replacement	Cap. Reserve	Monadnock Savings Bank	4,412.00	4,412.00		5,912.00	138.86	5	238.06			376.92
1960	Highway Dept. Equipment	Cap. Reserve	Monadnock Savings Bank	9,040.42	6,000.00		15,040.42	7.33	5	485.54			485.54
1966	Police Cruiser Replacement	Cap. Reserve	Monadnock Savings Bank	275.00	1,000.00		75.00	602.15	5	428.54			25.85
1959	School Bus Replacement	Cap. Reserve	Monadnock Savings Bank	7,810.01			7,810.01	248.41	5	257.80		506.21	1,030.69
1966	Purchase of Gym Divider	Cap. Reserve	Monadnock Savings Bank	10,000.00			4,200.00	157.29	5	235.13			650.91
1946	Jeffrey Water Works	Cap. Reserve	Monadnock Savings Bank	4,200.00		.80	1,681.52	100.00	5	90.68			87.45
1904	Susan B. Clay Fund	Library Grounds & Books	Monadnock Savings Bank National (507 sh) Invest. Corp. 230 sh Puritan Fund	1,680.72 741.95 1,416.80			741.95 1,416.80	102.10	4.0 7.2	30.42 102.10			30.42 102.10
ST. PATRICK CEMETERY FUNDS													
1956	Elie Bellefete Fund	Care of lot	Monadnock Savings Bank	200.00			200.00		5	10.17			10.17
1917	E. B. Crowe Fund	Care of Lot	Monadnock Savings Bank	100.00			100.00		5	5.07			5.07
1902	M. B. Crowe Fund	Care of Lot	Monadnock Savings Bank	100.00			100.00		5	5.07			5.07
1873	Conant Repair Fund	Repair of outside of Old Meeting House	Monadnock Savings Bank 53 sh Puritan Fund	470.84 537.50		3.73	474.57 537.50		5 4.4	23.94 23.94			3.60 23.94
1925	Julie C. Durant Fund	1/3 Income for Support of Library 2/3 Income for Support of High School	100 sh American Tobacco Co. 1050 sh Central Maine Power Co. Continental Corp. (200 sh) (Formally Contl. Ins Co.) 25 sh Continental Corp. PFD 400 sh Duguesne Light Co. 500 sh Gen. Mtrs. Corp. 200 sh Great Northern R.R. Co. 600 sh Intl. Harvester Co. 300 sh L.O.F. Glass Co. Manchester Fed. Sav. & Loan Assn. Manchester Savings Bank Minnesota Pwr. & Lt. Co. 1,000 sh Monadnock Savings Bank	3,410.88 19,600.96 5,607.06 623.00 13,103.32 31,050.81 11,063.98 15,870.24 16,408.53 14,750.00 14,750.00 16,616.07 16,616.07 10,000.73		4,984.06 623.00 13,103.32 31,050.81 11,063.98 15,870.24 16,408.53 14,750.00	6.4 5 5.1 6.9 5.2 6.8 5.1 5	320.00 31.26 664.00 2,150.00 600.00 1,080.00 840.00 737.50	5 5 5 5 5 5 5 5	187.50 1,134.00 320.00 31.26 664.00 2,150.00 600.00 1,080.00 840.00 737.50			187.50 1,134.00 320.00 31.26 664.00 2,150.00 600.00 1,080.00 840.00 737.50

DATE OF CREATION	NAME OF TRUST FUND	PURPOSE OF TRUST FUND	HOW INVESTED	PRINCIPAL				INCOME			Balance End Year	
				Balance Beginning Year	New Funds Created	Gains or (Losses) on Sale of Securities	Capital Gain Divid. ends	Balance End Year	Income In Year			
									%	Amount		Expanded During Year
			Mt. States (510 sh) Tel. & Tel. Co.	14,126.94				14,126.94	4.5	632.40	632.40	
			New England Tel. & Tel. Co. 504 sh	25,926.20				25,926.20	4.6	1,189.44	1,189.44	
			New Hampshire Ins. Co. 700 sh	21,506.05				21,506.05	5.6	1,204.00	1,204.00	
			North American Rockwell Corp. 280 sh	10,124.74				10,124.74	5.5	560.00	560.00	
			Northern States Pwr. (Minn.) 315 sh	11,129.63				11,129.63	4.5	504.00	504.00	
			Ohio Edison Co. 520 sh	14,141.49				14,141.49	6.4	907.40	907.40	
			Pac. Gas & Elec. 6% First Penn	16,363.43				16,363.43	5.1	750.00	750.00	
			PFD 500 sh	7,574.00				7,574.00	4.3	325.50	325.50	
			Penn. Pwr. & Lt. Co. 210sh	9,273.48				9,273.48	5.3	490.00	490.00	
			Peoples Gas Lt. & Coke Co. 250 sh	20,000.00				20,000.00	5	1,002.08	1,002.08	
			Peterborough Savings Bank	17,679.32				17,679.32	4.9	861.00	861.00	
			Phila. Elec. Co. 525 sh	4,422.25				4,422.25	5	220.50	220.50	
			Potomac Elec. Pwr. Co. 210sh	4,249.75				4,249.75	5.2	720.00	720.00	
			Public Service Co. of N.H. 500 sh	13,875.00				13,875.00	4.7	1,005.00	1,005.00	
			Pub. Serv. Co. of N.H. 3.35 P.F.D. 300 sh	7,349.38				7,349.38	4.4	326.00	326.00	
			Puget Sound Pwr. & Lt. Co. 200 sh	4,616.88				4,616.88	4.7	220.00	220.00	
			R.J. Reynolds Tobacco Co. 100 sh	9,112.50				9,112.50	4.7	427.50	427.50	
			Sears, Roe, & Co. 4% 1983 So. N.E. Tel. Co. 210 sh	11,776.10				11,776.10	4.6	546.00	546.00	
			So. Cal Edison 4.32 P.F.D. 600 sh	13,726.50				13,726.50	4.7	648.00	648.00	
			Union Elec. Co. 1,138 sh	18,571.52				18,571.52	7.4	1,365.60	1,365.60	
			Union Pacific R.R. Co. 300 sh	11,841.38				11,841.38	5.1	600.00	600.00	
			Monadnock Savings Bank	100.00				100.00	5	8.40	35.00	38.78
			Monadnock Savings Bank	100.00				100.00	5	6.69	20.00	18.47
			Monadnock Savings Bank	100.00				100.00	5	6.69	20.00	18.47
			Monadnock Savings Bank	200.00				200.00	5	8.50	35.00	41.09
			Monadnock Savings Bank	100.00				100.00	5	39.11	171.00	436.44
			Monadnock Savings Bank	100.00				100.00	5	6.94	20.00	23.81
			Monadnock Savings Bank	100.00				100.00	5	8.60	35.00	42.63
			Monadnock Savings Bank	963.12			2.03	965.15	5	49.06	49.06	
			American Tel. & Tel. Co. 42 sh	3,070.00				3,070.00	3.2	100.80	100.80	
			Puritan Fund 438 sh	3,001.44				3,001.44	6.4	193.65	193.65	
			Monadnock Savings Bank	289.18			10.14	299.32	5	24.30	212.48	
			Broad St. Invest. Corp. 181sh	1,895.70				1,895.70	4.3	83.26	83.26	
			Puritan Fund 294 sh	1,900.08				1,900.08	6.8	130.80	130.80	
BAPTIST CEMETERY FUNDS												
1910	B Heywood Fund	Care of Lot		100.00				100.00				
1912	Chas D. Law Fund	Care of Lot		100.00				100.00				
1920	W.A. Lindsay	Care of Lot		100.00				100.00				
1908	A.M. Perham Fund	Care of Lot		200.00				200.00				
1905	L.F. Sanderson Fund	Care of Lot		100.00				100.00				
1932	Josiah Sawyer Fund	Care of Lot		100.00				100.00				
1878	Jane B. Stone Fund	Care of Lot		100.00				100.00				
1873	Conant High School Fund	Support of High School		963.12				963.12				
				3,070.00				3,070.00				
1873	Conant Indigent Fund	For Poor of Town not Aided by Town or County		289.18				289.18				
				1,895.70				1,895.70				
				1,900.08				1,900.08				

DATE OF CREATION	NAME OF TRUST FUND	PURPOSE OF TRUST FUND	HOW INVESTED	PRINCIPAL				INCOME			Balance End Year	
				Balance Beginning Year	New Funds Created	Gains or (Losses) on Sale of Securities	Capital Dividends	Balance End Year	Balance Beginning Year	%		Amount
1958	Luigi Cilli Fund	For Poor & Aged of Jaffrey	American Tel. & Tel. Co. 166 sh Bank America 66 sh Broad St. Invest. Corp. 2,612.00 267 sh Cent. Hudson Gas & Elec. Co. 100 sh Central Maine Power Co. 180 sh Comm. Edison Co. 112 sh Morgan Guar. Trust Co. 36sh Idaho Pwr. Co. 100 sh Minnesota Pwr. & Lt. Co. 200 sh	5,642.98				5,642.98	7.1	398.40	398.40	
				2,193.20				2,193.20	5.5	121.00	121.00	
				2,612.00				2,612.00	4.7	122.82	122.82	
				1,775.75				1,775.75	8.2	145.00	145.00	
				3,330.45				3,330.45	5.8	194.40	194.40	
				2,658.39				2,659.39	9.3	246.40	246.40	
				2,544.12				2,544.12	6.2	158.40	158.40	
				2,265.88				2,265.88	6.8	155.00	155.00	
				3,235.25				3,235.25	6.8	220.00	220.00	
				2,859.22			10.39	2,869.61	5	145.64	145.64	
				2,464.84				2,464.84	7.2	178.76	178.76	
				6,853.47				6,853.47	7.0	485.85	485.85	
OLD BURYING GROUND FUNDS												
1950	Willia Cather Fund	Care of Cather corner & Gen. Care	Monadnock Savings Bank National Invest. Corp. 878 sh	1,580.96				1,580.96	7.6	114.14	114.14	856.33
				1,507.37				1,507.37	7.6	114.14	114.14	
				150.00				150.00	5	16.55	16.55	192.25
1906	E.M. Dickinson Fund	Care of Lot	Monadnock Savings Bank	200.00				200.00	5	14.64	14.64	102.60
1933	Edith E. Frost Fund	Care of Lot	Monadnock Savings Bank	100.00				100.00	5	6.71	6.71	38.85
1925	Asa Nutting Fund	Care of Lot	Monadnock Savings Bank	5,417.92	400.00		1.22	5,819.14	5	353.22	414.98	1,389.00
1931	Old Burying Ground Fund	Care of Lots Improvements & Gen. Care	Puritan Fund 642 sh	4,293.20				4,293.20	6.6	284.96	284.96	
1949	Chas. S. Phelps Fund	Care of Lot	Monadnock Savings Bank	300.00				300.00	5	19.21	19.21	96.75
1902	E.S. Spaulding Fund	Care of 3 Lots	Monadnock Savings Bank	200.00				200.00	5	21.00	21.00	233.65
1926	Henry V. Shattuck Fund	Care of Lots	Monadnock Savings Bank	300.00				300.00	5	19.92	19.92	111.36
1919	J. & J. Underwood Fund	Care of Lot	Monadnock Savings Bank	100.00				100.00	5	6.92	6.92	43.32
1911	Thos. Upton Fund	Care of Lot	Monadnock Savings Bank	100.00				100.00	5	10.57	10.57	118.57
1901	Joel Parker Fund	Library Books and Care of Cem. lot	Monadnock Savings Bank National Invest. Corp. 872 sh	2,708.09			.34	2,708.43	9.1	137.93	137.93	
				1,241.08				1,241.08	9.1	113.36	113.36	
				2,390.85				2,390.85	7.2	172.65	172.65	
1944	Alice W. Poole Fund	For Additional Comforts for the Edderly, the children & the youth of Jaffrey, To Promote Health, To Make Loans to Pupils to Assist them in Their Education.	Amer. Tel. & Tel. Co. 282sh Central Utd. Gas & Elec. Co. 100 sh Duchesne Lt. Co. 490 sh Gen. Mtrs. Corp 150 sh Grt. Nor. R.R. Co. 100 sh Minn. Pwr. & Lt. Co. 400sh Cash Monadnock Savings N.E. Tel. & Tel. Co. 219 sh N.H. Ins. Co. 300 sh North Amer. Rockwell Corp. 140 sh	11,292.64				11,292.64	6.	676.80	676.80	
				3,875.69				3,875.69	3.7	145.00	145.00	
				10,724.65				10,724.65	7.5	813.40	813.40	
				13,814.98				13,814.98	4.6	645.00	645.00	
				5,531.99				5,531.99	5.4	300.00	300.00	
				7,332.81				7,332.81	6	440.00	440.00	
				14,126.55				14,126.55	5	719.64	719.64	
				10,028.86				10,028.86	5.4	516.84	516.84	
				10,200.00				10,200.00	5.1	516.00	516.00	
				5,281.74				5,281.74	5.3	280.00	280.00	
				11,000.00				11,000.00	5	551.12	551.12	
				6,745.00				6,745.00	5.1	344.40	344.40	

DATE OF CREATION	NAME OF TRUST FUND	PURPOSE OF TRUST FUND	HOW INVESTED	PRINCIPAL			INCOME			Balance End Year		
				Balance Beginning Year	New Funds Created	Gains or (Losses) on Sale of Securities	Capital Gain Dividends	Balance End Year	Income In Year %		Amount	Expended During Year
			Public Service Co. of N.H. 500 sh	13,875.00				13,875.00	5.2	720.00	720.00	
			Pub. Serv. Co. of N.H. 3.35 P.F.D. 200 sh	14,200.00				14,200.00	4.7	670.00	670.00	
			So. Cal. Edison 500 sh	11,523.75				11,523.75	4.7	540.00	540.00	
1926	Henry V. Shattuck Parl Fund	Care of Shattuck Park	Union Electric Co. 814 sh Monadnock Savings Bank	14,522.06 470.84		3.73		14,522.06 474.57	6.7 5	976.80 24.20	976.80 29.10	
1925	The Warren Fund	For the Worthy and Industrious Poor of Jaffrey	Puritan Fund 53 sh Monadnock Savings Bank T. Rowe Price Growth Stock Fund Inc. 97 sh	537.50 1,101.53 1,499.40		1.51		537.50 1,103.04 1,499.40	4.4 5 2.3	23.64 76.73 35.51	23.64	482.14 35.51
TOTALS				810,716.71	11,200.00	62.78	810,781.83	8,645.53	44,753.81	43,231.05	10,168.29	

NOTE: Securities Shown at Cost or Book Value.

ANNUAL REPORTS

OF THE

SCHOOL DISTRICT

OF

Jaffrey, New Hampshire

For The Year Ending

JUNE 30, 1968

INDEX

- PART I. ADMINISTRATION*
- A. Officers*
 - B. No-School Signal*
 - C. Calendar*
 - D. Report of District Clerk*
 - E. Warrant*
- PART II. INSTRUCTION*
- A. Instructional Staff*
 - B. School Program*
- PART III. SCHOOL PLANT*
- A. Repairs*
 - B. Insurance*
- PART IV. FINANCE*
- A. Report of District Treasurer*
 - B. School Board's Financial Report & Budgets*
 - C. State Tax Commission Report*
 - D. Detail of Expenditures*
 - E. School Lunch Fund*
 - F. Durant Fund*
 - G. School District Bus Costs*
 - H. Balance Sheet*
- PART V. CHILD ACCOUNTING*
- A. Graduations from High School*
 - B. Statistics*
 - C. School Census*
 - D. Enrollment*
- PART VI. AUXILIARY ACTIVITIES AND SPECIAL REPORTS*
- A. Health*

PART I ADMINISTRATION AND ORGANIZATION
A. Officers of the School District

MODERATOR

David Sawyer

CLERK

Myrtle J. Hazelton

SCHOOL BOARD

<i>Ernest J. Pratt, Chairman</i>	<i>Term expires 1971</i>
<i>Leon H. Hunt</i>	<i>Term expires 1969</i>
<i>James A. Sullivan</i>	<i>Term expires 1969</i>
<i>Robert E. Bussiere</i>	<i>Term expires 1970</i>
<i>Anne B. Gordon</i>	<i>Term expires 1970</i>
<i>Marion M. Johnson</i>	<i>Term expires 1971</i>

TREASURER

Olive A. Roy

AUDITORS

Theodore R. Lambert
Roger R. Smith

SUPERINTENDENT OF SCHOOLS

Raymond G. Edwards

ASSISTANT SUPERINTENDENT

Donald P. Carle

TEACHER CONSULTANT

Frank A. Finley

TRUANT OFFICER

Arthur H. Rivard

SCHOOL NURSE

Doris G. Shea, R.N.

SCHOOL PHYSICIAN

Franklin W. Sterling, M.D.

B. NO SCHOOL SIGNAL

In case of emergency when it seems inadvisable to have schools in session on any day, the No-School Signal will be given by sounding the signal on the fire alarm system at 7:30 a.m. It will also be announced over radio station WBZ, WKNE, and WKBK at the same time approximately.

Parents and pupils are urged to depend upon the fire signal, TV, or radio for no-school notices. Telephone operators are no longer able to assist in giving no-school information.

C. CALENDAR

1969

April 18

April 28

May 30

June 11

Schools close -- Spring Vacation

Schools reopen

Schools closed -- Memorial Day

Schools close (unless time lost) --

Summer Vacation

Sept. 4

Oct. 10

Oct. 31

Nov. 27 & 28

Dec. 23

Schools open

Schools closed -- Teachers' Convention

Schools closed -- Teacher Workshop

Schools closed -- Thanksgiving Recess

Schools close -- Christmas Vacation

1970

Jan. 5

Feb. 20

March 2

Schools reopen

Schools close -- Winter Vacation

Schools reopen

REPORT OF DISTRICT CLERK

D. DISTRICT COURT

Annual Meeting
School District of Jaffrey
March 11, 1968

Meeting called to order at 7:42 p.m. in the Conant High School Auditorium on March 11, 1968.

Invocation by Rev. Stanley M. Polan.
Mr. James Sullivan lead the salute to the flag.

Warrant for the Annual Meeting of the Jaffrey School District was read by Homer J. Forcier.

It was voted that Homer J. Forcier act as Moderator of the meeting. Seconded and unanimously carried.

ARTICLE 1. Mr. Leon H. Hunt moved, and it was seconded, that the salaries of the District Officers for the ensuing year be as follows:

Each School Board Member	\$50.00
Treasurer	50.00
Clerk	5.00
Moderator	5.00
Each Ballot Clerk	5.00
Each Auditor	20.00

Unanimously carried.

ARTICLE 2. Mrs. Marian Mack Johnson moved, and it was seconded by Mrs. Anne Gordon, that the reports, as printed, be accepted and placed on file with the clerk. Unanimously carried.

ARTICLE 3. Mr. Robert E. Bussiere moved, and it was seconded by Mr. James Sullivan, that the Auditors chosen at the Annual Town Meeting on March 12, 1968, act as Auditors for the School District of Jaffrey. Unanimously carried.

ARTICLE 4. Mr. James Sullivan moved, and Mr. Robert E. Bussiere seconded, that the Jaffrey School District raise and appropriate \$514,578.00 for the support of the schools, for the payment of salaries for the School District officials and agents and for the payment of the statutory obligations of the District. Discussion. Carried.

ARTICLE 5. Mrs. Anne Gordon moved, and it was seconded by Mrs. Margaret Bean, that the School Board be authorized to make application for and to accept, on behalf of the District, any or all grants or other funds for educational purposes which may now or hereafter be forthcoming from the United States Government or from the State of New Hampshire. Unanimously carried.

ARTICLE 6. Mr. Ernest J. Pratt moved, and it was seconded by Mrs. Leonard Krause, that the School Board be authorized to include a contingency fund item in the regular School District Budget, and raise and appropriate the sum of \$2,000.00 for the same. Carried.

ARTICLE 7. Mr. Leon H. Hunt moved, and it was seconded by Mr. Robert E. Bussiere, that the School Board be authorized to place \$1,500.00 previously voted under Article 4 for replacement of a school bus in the Capital Reserve Fund. (as amended). Carried.

ARTICLE 8. It was voted to move over Article 8, to be taken up after Article 9.

ARTICLE 9. Mr. Ernest J. Pratt moved that the School District raise and appropriate \$21,000.00 for the preparation of educational and architectural plans for the renovation and expansion of Conant High School. Seconded by Mr. William D. Tribble. Superintendent Edwards was invited to give his interpretation. Discussion. Unanimously carried.

ARTICLE 8. Mr. Robert E. Bussiere moved, and it was seconded by Mr. Ernest J. Pratt, that the School Board be authorized to divert the \$10,000.00 previously voted in Special Articles in March, 1966, and March, 1967, for a gym divider, from the Capital Reserve Fund to the General Fund. Discussion. Carried.

ARTICLE 10. Mrs. Marian Mack Johnson moved, and Mrs. Millard seconded, that the School District vote to expand the number of School Board Members to seven and that three members be elected at the next Annual Election of District Officers. Discussion. Carried.

Mr. James Sullivan: Be it resolved that those assembled at this Annual School District Meeting feel that the formation of a Jaffrey-Rindge Cooperative School District is the most

logical course of action to be followed and that such proposed cooperative school district should be submitted to the voters by the Cooperative Study Committee at the EARLIEST possible date. Seconded by Mr. Leon H. Hunt. Carried.

Mr. Tribble moved, and it was seconded, that the meeting give a rising vote of thanks to Superintendent Edwards in appreciation of his conduct during our time of decision as to the kind of a school we should have in our community.

Dr. Millard moved that we adjourn, seconded by Mr. Gallup. Meeting adjourned at 9:48 p.m. until March 12, 1968, at 9:00 a.m.

Dr. Spyros Papa-Spy-Rop-O-Lous, an official State Department International visitor from Greece was welcomed.

He is the head of the School of Philosophy, University of Athens, and will be studying at Universities and Colleges throughout the United States.

March 12, 1968

Elected Myrtle J. Hazleton, School District Clerk
Elected Marian M. Johnson and Ernest J. Pratt, Members
of School Board for Three Years
Elected Olive A. Roy, School District Treasurer
Elected David R. Sawyer, School District Moderator
Meeting adjourned at 10:40 p.m. March 12, 1968.

A TRUE ATTEST

Myrtle J. Hazleton
Clerk of the School District of Jaffrey

SCHOOL DISTRICT WARRANTS

E. WARRANT

To the Inhabitants of the School District in the town of Jaffrey qualified to vote in district affairs:

You are hereby notified to meet at the Conant High School Auditorium in said district on the 10th day of March, 1969, at 7:30 o'clock in the afternoon, to act upon the following subjects:

1. To determine and appoint the salaries of the School Board and fix the compensation of any other officers or agents of the district.

2. To hear the reports of Agents, Auditors, Committees, or Officers chosen, and pass any vote relating thereto.

3. To choose Agents, Auditors and Committees in relation to any subjects embraced in this warrant.

4. To see what sum of money the District will vote to raise and appropriate for the support of schools, for the payment of salaries for school district officials and agents and for the payment of the statutory obligations of the District.

5. To see what sum of money the district will raise and appropriate in addition to the original appropriation for 1968-69, to be made available to the school district prior to July 1, 1969, in order to meet district expenses for the current year.

6. To see if the District will authorize the School Board to include a contingency fund item in the regular school district budget and raise and appropriate the sum of \$2,000.00 for the same.

7. To see if the district will authorize the purchase of a new school bus, authorizing transfer and appropriation of all funds from the Capital Reserve Fund as may be necessary, using the district-owned bus as part payment.

8. To see if the district will vote to finance support of the service or services similar to those now offered by the Monadnock Children's Special Service Center.

9. To see what sum of money the district will appropriate

for the reconstruction, alteration and enlargement of the Conant High School, including the acquisition of land in connection therewith, or, in the alternative, what sum of money the district will appropriate for acquiring land and for constructing and originally equipping and furnishing a new high school for grades 9 to 12; and to determine whether any such appropriation shall be raised by borrowing or otherwise.

Given under our hands at said Jaffrey this 22nd day of February, 1969.

Ernest J. Pratt
Marion M. Johnson
Leon Hunt

James A. Sullivan
Anne B. Gordon
Robert E. Bussiere

SCHOOL BOARD

To the Inhabitants of the School District in the town of Jaffrey qualified to vote in district affairs:

You are hereby notified to meet at the Conant High School Auditorium in said district on the 11th day of March, 1969, at 9 o'clock in the forenoon, (Polls close at 6:00 p.m., unless otherwise voted) to act upon the following subjects:

1. To choose a Moderator for the coming year.

2. To choose a Clerk for the ensuing year.

3. To choose three members of the school board for the ensuing three years.

4. To choose a Treasurer for the ensuing year.

Given under our hands at said Jaffrey this 24th day of February, 1969.

Ernest J. Pratt
Marion M. Johnson
Leon Hunt

James A. Sullivan
Anne B. Gordon
Robert E. Bussiere

TEACHING STAFF

PART II INSTRUCTION

A. Instructional Staff as of December 31, 1967

CONANT HIGH SCHOOL

TEACHER	ASSIGNMENT	DEGREE	EXP.	SALARY
LeBlanc, Joseph D. (9/5/68 to 11/11/68)	Principal, Gr. 7-12	B.S. '52 Tufts Univ. M.E. '60 Northeastern Univ.	13	\$11,000.00
Gallucci, Vincent J. (Began 11/11/68)	Principal, Gr. 7-12	A.B. '57 Boston College M.E. '59 Boston College	12	13,400.00
Barrett, Evelyn P.	Latin (part-time)	B.S. '65 Vassar College	12	1,500.00
Buckley, Stephen	Guidance 9-12	B.A. '60 U.N.H. M.E. '67 U.N.H.	8	9,394.00
Capon, C. Kendrick	Social Studies	B.E. '58 K.S.C. M.E. '66 K.S.C.	10	9,450.00
Clark, Francis C.	Guidance 1-8	B.S. '58 Boston College M.E. '61 Worcester State	9	7,800.00
David, Betsy	Commercial	B.S. '62 Mass. State College	6	7,150.00
Davieau, Robert F.	Music	B.S. '68 U.N.H.	0	4,400.00
Donovan, Betty J.	Librarian	B.S. '46 Waynesburg College	1	5,775.00
Edwards, Bruce R.	Boys' Phys. Ed.	B.E. '65 Plymouth State College	3	6,325.00
Fitzgerald, Kathleen	Mathematics	B.S. '28 St. Lawrence M.A. '43 Columbia	30	10,065.00
Fitzgerald, Ruth J.	Eng. & Dev. Reading Grade 8	3 yr. '37 K.S.C. B.W. '48 K.S.C.	30	9,740.00
Gelinas, Anna E.	Math	3 yr. '27 K.S.C.	21	8,250.00
Grummon, Louise T.	French	B.A. '32 Vassar College	7	7,695.00
Hotin, William R.	Asst. Principal & Science	B.S. '51 Utah State College	14	10,360.00
LaFlamme, Robert P.	Industrial Arts	B.E. '61 K.S.C. M.E. '64 K.S.C.	7	8,805.00
Nelson, Eunice D.	Home Economics	B.E. '66 K.S.C.	2	6,050.00
Niemela, Alvah	Sci., & Math, Grs. 7 & 8	B.E. '55 K.S.C.	13	9,760.00
Ouellette, Ronald F.	Social Studies	B.E. '66 K.S.C.	1	6,785.00
Parks, Patricia M.	English	B.E. '66 K.S.C.	0	5,775.00
Pelletier, Peter R.	English & French	B.E. '65 K.S.C.	3	6,325.00
Perry, Christine A.	Commercial	B.E. '68 Plymouth State College	0	5,500.00
Pinkham, Frank E., Jr.	Art	B.S. '67 Mass. College of Art	0	4,400.00
Record, Ronald W.	Social Studies	B.E. '59 K.S.C.	9	9,145.00
Sanders, Richard	Music	B.M. '63 Boston University	5	6,156.00
Sawyer, Richard I.	Science	B.E. '66 K.S.C.	2	6,840.00
Scenna, Pasquale	Math	B.E. '65 Suffolk University	3	6,625.00
Shea, Elizabeth A.	Girls' Phys. Ed.	B.S. '59 U.N.H.	0	5,775.00
Turcotte, Sylvio R.	English	A.B. '49 Suffolk University M.E. '52 Boston College	3	7,625.00
Upton, Margaret L.	Eng. & Dev. Reading Grade 7	B.E. '66 Plymouth State College	2	6,050.00
Young, Russell E.	Industrial Arts & Driver Education	B.E. '54 K.S.C.	14	8,835.00

GRADE SCHOOL

Craig, Clayton E.	Principal, Gr. 1-6	B.E. '51 K.S.C. M.E. '62 K.S.C.	35	10,300.00
Brown, Abbie S.	Grade 5	2 yr. '24 K.S.C.	41	8,500.00
Cutter, Mildred	Grade 3	3 yr. '36 K.S.C. B.E. '61 K.S.C.	31	9,350.00
Davis, Priscilla H.	Grade 1	2 yr. '26 K.S.C.	25	8,500.00

SCHOOL PROGRAM

B. JAFFREY GRADE SCHOOL

Curriculum evaluation and improvement are a continuing process in any school system and the Grade School is no exception. The language committee for Union 47, with Mary Hamilton as representative of this school, recommended that the Laidlaw English program be adopted as the basic text for the elementary schools. As a result, these text books were placed in all the grades in September.

The math and art programs of the school were extended by the hiring of additional music and art teachers for Rindge and Jaffrey. This made it possible for each grade to have art every week and to provide an increase in the time allotment for music in all the grades. Instrumental lessons are being shared by Robert Davieau and Richard Sanders. The operetta, "Cowboys on the Moon," was presented to a full house last spring. Every pupil in school had an opportunity to share this experience.

This year three days were set aside in the school calendar for workshops. A two-day workshop dealing with the new English program and related matters was held before the opening of school, on September 3 and 4. On November 1, the Rindge and Grade School teachers met at the Rindge Memorial School. The morning sessions were spent in the reading area under the direction of Dorothy Kendall, the Jaffrey remedial reading teacher, Evelyn Sands, Rindge remedial reading teacher and Frank Clark, elementary guidance counselor of Jaffrey. In the afternoon, Sherman Lovering, audio-visual co-ordinator of Keene State College, conducted a work session on "The Effective Use of Audio-Visual Material in the Classroom." After this session it was evident that this is an area which needs increased attention.

Workshop days do not count as days of school in the 180 days required by the State Board of Education.

The staff continued its professional growth during the year as shown below:

"Science in the Elementary School" was offered by TV by U.N.H. and was taken by Martha Hadley, Dorothea Hammond and Mildred Cutter.

"Learning Disabilities," offered at the Monadnock Children's Center, via Notre Dame College, taken by Dorothy Kendall and Francis Clark.

"Tests and Measurements," Fitchburg State College, taken by Dorothy Kendall.

"Etiology, Dynamics and Treatment of Emotionally Disturbed Children," Fitchburg State College, taken by Francis Clark.

"Principles of Guidance," Keene State College, by Doris Shea.

"School Law and Regulations," Monadnock Community College, by Martha Hadley and Clayton Craig.

Miss Hadley also spent the summer at Teachers College, Columbia University.

The Grade School facilities are being used for various activities after regular school hours by the children of Jaffrey. The lunchroom is used by the Brownies on Monday and Wednesday afternoons and by the Girl Scouts on Tuesday afternoons. The girls basketball team of Conant has the use of the hall for two sessions a week and the Junior High also uses it, as do the sixth grade boys on Friday for basketball.

In addition, the Cub Scouts hold their monthly meetings in Union Hall and for years the Jaffrey Dancing Class has held their classes at the hall. For the past two years the French play given by the French classes of Conant has been presented at Union Hall.



C. CONANT HIGH SCHOOL

This year there was a change in the administration of Conant High School. Mr. Vincent J. Gallucci was named principal and Mr. Alvah Niemela was named director of instruction for the current year and curriculum coordinator starting next September. Along with the principal and the director of instruction, the school board named department heads in the following areas: Miss Ruth Fitzgerald, English and Languages; Mr. Pasquale Scenna, Mathematics and Science; Mr. Kendrick Capon, Social Studies; Mr. Robert LaFlamme, Industrial Arts, Home Economics and Business; Mr. Richard Sanders, Music and Art; Mr. Bruce Edwards, Health and Physical Education.

The High School Study Committee is presently working with Dr. Stuart Marshall, Consultant from Boston University, in planning the educational future of our high school age youngsters.

This year we have had the normal number of staff changes. The following faculty members have been added: Mrs. Patricia Parks, English; Mrs. Kathleen Fitzgerald, Mathematics; Mr. Ronald Ouellette, Social Studies; Mr. Robert Davieau, Music; Mr. Frank Pinkham, Art; Mrs. Elizabeth Shea, Girls Physical Education and coaching; Miss Christine Perry, Business Education.

It is planned that the re-evaluation of Conant High School will take place in the spring of 1970. This re-evaluation of the school will be done by the New England Association

of Colleges and Secondary Schools of which Conant is a member. An evaluation of each member school must take place once each decade.

Prior to the evaluation by a visiting committee, the school will complete a self-evaluation. This self-evalua-

tion will be carried on during the spring and fall of 1969 by the principal and the school faculty. It is hoped that this in-depth study by the school staff will help to enforce the recommendations of the study committee for the future educational plans of Conant High School.

PART III SCHOOL PLANT

A. Repairs

JAFFREY GRADE SCHOOL

Major repairs and improvement 1968
 Repainted six classrooms
 Reshingled Union Hall
 Tarred hard surface area of playground

CONANT HIGH SCHOOL

In addition to the general cleaning and maintenance of the building throughout, the following repairs were completed:

1. The following areas were painted:
 - a. Rooms 4 and 6.
 - b. The Boys and Girls locker rooms.
 - c. Two lavatories.
 - d. The ceilings in the Home Economics room and in the Machine shop.
2. The desks and chairs in room 10 sanded and refinished.
3. The Library was moved into room 1.
4. New blackboard placed in room 11.
5. New shades placed in rooms 2, 3, 6, 8 and the Language Lab.
6. New drapes in the Cafeteria.
7. All wood floors in the old building and the gym were sealed.

B. Insurance

Fire, Extended Coverage & Vandalism, buildings and contents -- Conant High and Jaffrey Grade School (\$818,000.00)
 Boiler Insurance, Property & Liability
 Conant High and Jaffrey Grade School
 Owners' & Tenants' Liability (Teachers and Public Liability)
 Workmen's Compensation & Employer's Liability
 Driver Training Car
 District Owned School Bus

PART IV FINANCE

A. Report of School District Treasurer

	for the Fiscal Year July 1, 1967 to June 30, 1968	
	SUMMARY	
Cash on Hand July 1, 1967 (Treasurer's bank balance)		\$12,066.86
Received from Selectmen		
Current Appropriation		\$342,049.14
Advance on Next Year's Appropriation		3,884.56
Received from State Treasurer		
State Funds		9,837.12
Federal Funds		10,255.51
Received from Tuitions		67,564.40
Received as Income from Trust Funds		16,393.06
Received from Capital Reserve Funds		10,506.21
Received from all Other Sources		<u>2,075.87</u>
TOTAL RECEIPTS		\$462,565.87
Total Amount Available for Fiscal Year (Balance and Receipts)		474,632.73
Less School Board Orders Paid		464,004.44
Balance on Hand June 30, 1968 (Treasurer's Bank Balance)		10,628.29

June 30, 1968.

S/ Olive A. Roy
 District Treasurer

AUDITORS' CERTIFICATE

This is to certify that we have examined the books, vouchers, bank statements and other financial records of the treasurer of the school district of Jaffrey of which the above is a true summary for the fiscal year ending June 30, 1968 and find them correct in all respects.

August 26, 1968

s/ Roger R. Smith
 s/ Theodore R. Lambert
 Auditors

SCHOOL DISTRICT BUDGET

B. SCHOOL BOARD'S FINANCIAL REPORT AND BUDGETS

	EXPENSES 1967-68	BUDGET 1968-69	BUDGET 1969-70
ADMINISTRATION			
110.1 Sal. of Dist. Officers	360.00	410.00	420.00
135.0 Audit & Census & Study	1,304.30	380.00	420.00
190.0 Supplies & Expenses	411.45	945.00	345.00
INSTRUCTION			
210.3 Teachers' Salaries	265,459.91	326,335.00	382,195.00
210.5 Secretaries Sal.	4,805.80	5,300.00	7,200.00
215.0 Textbooks	4,464.70	4,806.00	4,835.00
220.0 Library & Vis. Aids	3,253.58	3,751.00	3,825.00
230.0 Teaching Supplies	9,047.62	7,712.00	7,964.00
235.0 Contracting Services	398.50	1,214.00	6,794.00
290.0 Other Inst. Expenses	4,492.11	5,144.00	8,166.00
ATTENDANCE SERVICES			
310.0 Attendance Officers	25.00	25.00	25.00
AUXILIARY SERVICES			
400.0 Health	5,170.23	5,550.00	6,000.00
500.0 Transportation	17,550.92	18,572.00	18,618.00
PLANT OPERATION			
610.0 Salaries	10,754.67	10,650.00	14,850.00
630.0 Operation Sup. & Exp.	3,796.37	3,623.00	3,985.00
635.0 Contracted Services	388.61	405.00	540.00
640.0 Heat	7,121.83	7,800.00	7,800.00
645.2 Electricity	4,735.31	5,000.00	5,000.00
645.0 Telephone	1,338.60	1,075.00	1,075.00
690.0 Other Expenses	461.57	495.00	750.00
MAINTENANCE			
710.0 Salaries	3,400.00	3,550.00	5,750.00
725.0 Replacement of Equip.	3,530.94	3,405.00	4,125.00
726.0 Repairs to Equip.	2,090.98	1,413.00	1,750.00
766.0 Repairs to Building	14,378.32	7,837.00	3,100.00
790.0 Other Expenses	231.07	---	---
FIXED CHARGES			
850.0 Ret. & OASI	21,922.87	29,694.00	27,355.00
855.0 Insurance	3,687.49	3,986.00	3,992.00
GENERAL SUPPORT ITEMS			
975.0 School Lunch	4,986.92	1,800.00	2,700.00
1010.0 Salaries	1,375.00	3,900.00	4,040.00
1075.0 Athletics	1,103.37	2,615.00	2,370.00
1090.0 Other Student Act.	309.17	2,300.00	300.00
CAPITAL OUTLAY			
1265.0 Site Improvement		3,180.00	250.00
1266.0 Improvement to Bldgs.	2,361.25	410.00	---
1267.0 New Equipment	4,971.86	5,543.00	7,042.00
DEBT SERVICE			
1370.0 Principal	16,000.00	16,000.00	17,000.00
1371.0 Interest	3,388.00	2,940.00	2,478.00
1390.0 Debt Service Exp.	28.10	35.00	35.00
TRANSFER ACCOUNTS			
1477.3 Supervisory Union Exp.	24,373.00	14,378.00	16,623.00
1477.5 Capital Reserve	6,500.00	---	---

1479.0	Exp. to other than Pub. Sch.	<u>1,785.44</u>	<u>2,400.00</u>	<u>2,892.00</u>
CONTINGENCY ITEM				
	Net Expenditures	461,764.86	514,578.00	582,609.00
	Plus Refunds	<u>2,035.86</u>		
	Gross Expenditures	463,800.72		
	Cash on hand, June 30	<u>10,628.29</u>		
		<u>\$474,429.01</u>		

INCOME

Cash on Hand, July 1	12,066.86	10,000.00	---
Revenue from State Sources:			
Sweepstakes	4,262.52	2,530.00	2,370.00
School Building Aid	4,800.00	4,800.00	5,100.00
Driver Education	640.00	750.00	640.00
Other Revenue from State Sources	---	---	---
Revenue from Federal Sources			
NDEA -- Title III	97.50	1,400.00	---
Vocational Education	180.60	200.00	200.00
PL 89-10 -- Title I	5,784.00	6,000.00	6,000.00
School Lunch and Special Milk	4,193.41	---	---
Local Revenue Except Taxes:			
Tuition	67,360.68	76,742.00	78,910.00
Trust Fund Income	16,393.06	16,500.00	17,000.00
Rent	165.00	125.00	150.00
Other	9.61	---	---
Capital Reserve	<u>10,506.21</u>	---	---
Total Revenue & Credits	<u>126,459.45</u>	<u>119,047.00</u>	<u>110,370.00</u>
District Assessment:			
Current	342,049.14	395,531.00	472,239.00
Adv. on next year	<u>3,884.56</u>		
Total	<u>472,393.15</u>	<u>514,578.00</u>	<u>582,609.00</u>

C. STATE TAX COMMISSION
REPORT

SUPERINTENDENT'S
TOTAL SALARY 1967-68

Your report of appropriations voted and property taxes to be raised for the 1968-69 school year has been approved on the following basis:

TOTAL APPROPRIATIONS	\$537,578.00
REVENUES AND CREDITS	
Unencumbered Balance	6,621.65
School Building Aid	4,800.00
Driver Education	500.00
Sweepstakes Revenue	2,692.00
Vocational Education	175.00
PL 89-10 (ESEA)	2,900.00
Tuition	64,927.00
Trust Fund Income	16,800.00
Rent	125.00
TOTAL REVENUES AND CREDITS	99,540.65
AMOUNTS TO BE RAISED BY 1968	
PROPERTY TAXES	438,037.35
TOTAL APPROPRIATIONS	537,578.00

Peterborough	5,041.60
Jaffrey	3,561.55
Dublin	941.85
Hancock	761.30
Rindge	1,121.25
Sharon	72.45
State's Share	2,500.00
	<hr/>
	\$14,500.00

SUPERINTENDENT'S
TOTAL SALARY 1967-68

STATE TAX COMMISSION
Lawton B. Chandler, Commissioner

Peterborough	3,419.52
Jaffrey	2,415.66
Dublin	638.82
Hancock	516.36
Rindge	760.50
Sharon	49.14
State's Share	2,700.00
	<hr/>
	\$10,500.00

DURANT FUND

Included in the proposed budget for 1969-70 are the following expenditures under the Durant Fund:

NEW EQUIPMENT	
1 IBM Executary Transcribing Unit	430.00
1 Text - Correlated Slide Library	450.00
1 Digital Computer Trainer	195.00
1 Filmstrip Projector	110.00
1 Logic Trainer	285.00
1 Steel Cabinet	50.00
1 Movie Projector	770.00
1 Tape Recorder	200.00
	<hr/>
	\$2,500.00

DETAILED ACCOUNTS

D. DETAIL OF EXPENDITURES

For Year Ending June 30, 1968

ADMINISTRATION

110.1 Salaries of District Officers	
School Board	300.00
Clerk	5.00
Moderator	5.00
Treasurer	50.00
	360.00
135.0 Contracted Services	
Theodore R. Lambert, Auditor	20.00
Roger R. Smith, Auditor	20.00
William Hotin, Re Co-op Study	9.00
Jeanne Caskie, charts for Co-op Study	95.67
Elizabeth Shea, Co-op study expenses	4.00
Maynard G. White, appraisal	100.00
Ballot Clerks	60.00
Institute for Development of Educational Activities, Co-op study	6.59
Joseph D. LeBlanc, expenses re Co-op film	43.23
The Messenger, advertising	149.10
The Monadnock Ledger, advertising	162.06
Transcript Printing Co., Con-Val proposal ballots	487.52
warrant	18.33
Elizabeth Boucher, school census	17.50
Paul B. Warren, Co-op Consultant	100.00
Custodian, annual District meeting	50.00
	14.00
	\$1,357.00
Refunds	
Rindge School District, Co-op expenses	52.70
	\$1,304.30

190.1 Supplies and Expenses	
American School Boards Journal, subscriptions	19.50
N. H. School Boards Association, dues	125.00
Edson C. Eastman Co., Treasurer's book	20.60
National School Boards Association, subscriptions	60.00
Ernest Pratt, listing in Boy Scout calendar	3.75
material for ballot box	9.00
Supervisory Union 47, conference expenses	33.00
Transcript Printing Company, publishing Warrant	40.00
Sim's Press, Inc., ballots	25.20
State Federation, Districts Boards of Education, State of N.J. 10 copies, Journal of Collective Negotiations	20.40
Custodian, District meeting	5.00
Detail Financial Report	50.00
	411.45

INSTRUCTION

210.3 Teachers' Salaries	
Regular Staff	\$261,338.91
Substitutes	4,121.00
	\$265,459.91
210.5 Secretaries' Salaries	
Salaries at Conant High School	4,805.80
	4,805.80

215.0 Textbooks	
Educational Reading Service, Inc.	29.00
McGraw - Hill Book Co.	135.93
The MacMillan Company	129.34
Marco Book Company	15.00
Cambridge Book Company	324.14
Ginn and Company	139.38
Harper & Row, Publishers	211.23
New American Library	39.60
Allyn and Bacon, Inc.	144.27
Harcourt, Brace & World, Inc.	897.98
Holt, Rinehart & Winston, Inc.	165.99
Scott, Foresman and Company	649.04
Simon & Schuster, Inc.	170.95
Dover Publications	111.30
D. C. Heath & Company	349.94
South-Western Publishing Company	87.10
The Viking Press	76.12
Prentice-Hall, Inc.	161.80
Scholastic Magazines	182.68
Appleton-Century-Crofts	41.30
Book Fair Distributors	97.01
The Odyssey Press	123.50
WENH - TV	6.00
Cambridge Paperbacks	22.50
Silver Burdett Company	13.13
Harr Wagner Publishing Co.	14.75
Houghton Mifflin Company	120.50
Reader's Digest Educational Services	6.71
The New York Times	9.36
	\$4,475.55
Refunds	
Lost books	10.85
	\$4,464.70

220.0 Library and Visual Aids	
Americana Corporation, encyclopedia Annual	10.65
Book of Art	95.00
Thomas Y. Crowell Co., Shakespeare encyclopedia	9.75
Educational Audio Visual, books	36.20
National Geographic Society, 2 subscriptions	13.50
Today's Health, subscription	8.00
Childrens Press, Inc., Library books	50.86
Instrumental Music, Inc., recordings	8.21
Listening Library, Inc., recordings	103.14
Geographical Publishing Company, atlas	37.40
McCraw-Hill Book Company, atlas	13.55
Encyclopedia of Science & Technology	14.15
Library books	2.70
Collier-MacMillan Library Service, reference books	12.01
Yearbook	4.75
World Book Encyclopedia, 2 sets	218.00
Yearbooks	17.85
Campbell & Hall, Inc., library books	438.22
Garrard Publishing Company, library books	8.13
Encyclopedia Britannica Educational Corp. set Jr. encyclopedia	91.90
Gaulord Bros., Inc., library supplies	66.61
Harper & Row, Publishers, library books	32.39
The Viking Press, books	5.66
Grade School Teachers, Convention purchases	16.90
American Heritage, subscriptions	11.75
Denoyer-Geppert Company, maps	144.50

Encyclopaedia Britannica, yearbook	6.95	Grade School Teachers, Convention purchases	29.00
H. W. Wilson Company, library Readers' Guide	10.00	Boin Arts & Crafts Co., art supplies	14.97
library supplies	54.00	Denoyer-Geppert Co., tests & workbooks	15.21
American Heritage Publishing Company, books	18.15	J. L. Hammett Company, art supplies	108.62
H. R. Hunting Company, books	20.34	classroom supplies	862.44
The Melody Shop, recordings	91.86	Harcourt, Brade & World, Inc., tests & workbooks	122.97
Radio Corporation of America, recordings	46.08	Holt, Rinehart & Winston, Inc., tests & workbooks	327.86
Cooper Square Publishers, Harper's Dictionary	20.45	G. & C. Merriam Company, dictionaries	106.90
Scott, Foresman and Company, workbooks	3.30	Milton Bradley Company, art supplies	678.34
Random House, books	16.45	classroom supplies	433.71
Silver Burdett Company, books	77.65	Science Research Associates, record books & tests	91.80
Weigl Company, art reproductions	81.04	Scott, Foresman & Company, workbooks & tests	331.78
Arco Publishing Company, book	5.26	South-Western Publishing Co., workbooks	151.68
The Chemical Rubber Company,		Ellis Smith, supplies	102.52
mathematics tables	9.00	Edward S. Perry, workbooks	57.39
McKnight & McKnight, Inc., books	13.85	Pioneer Office Appliance Co., duplicator supplies	711.85
Visual Aids Studio, filmstrips	16.50	Ruwe Pencil Company, pencils	67.79
Marboro Books, library books	104.59	Ward's Natural Science Establishment,	
Society for Visual Education, film strips	31.15	biology supplies	402.15
University of Chicago, books	57.84	Holt & Bugbee, shop lumber	461.25
University of New Hampshire, film rentals	293.60	Indian Head News Agency, N. Y. Times subscriptions	58.80
Moore-Cottrell Agencies, magazine subscriptions	136.56	Knowlton & Stone Co., shop supplies	177.08
Sociology & Social Research, subscription	6.00	Perfection Form Co., study guides & tests	13.10
Manufacturing Chemists Assn., safety posters	2.00	Prentice-Hall, Inc., workbooks	65.65
Wards Natural Science Establishment, reference		Scholastic Magazines, workbooks	16.30
books	31.86	Cardigan Sport Store, Phys Ed & playground supplies	86.90
Steele's Bookstore, newspaper subscriptions	82.00	College Entrance Examination Board,	
Stanley Bomar Company, filmstrips	133.38	guidance supplies	10.00
Follett Library Service, books	14.14	Nelson C. Faught Co., adding machine tape	4.30
Milton Bradley Company, visual aids	69.40	D. C. Heath & Company, workbooks	49.43
J. L. Hammett Company, visual aids	53.00	Panama-Beaver of New England, supplies	10.10
New American Library, book	1.32	Alvin & Company, drafting supplies	162.99
3M Business Products Sales, film carriers	2.50	Bergen Arts & Crafts, art supplies	22.80
The Jam Handy Organization, reference books	52.50	Cambosco Scientific Co., laboratory supplies	259.73
Audio Film Center, film rental	26.90	Barrett's Business Machines, copier supplies	65.04
Doubleday & Company, laboratory reference	3.32	Hackler Motor Sales, driver training gas & oil	213.21
McGraw-Hill Book Co., encyclopedia yearbook	14.76	snow tires	43.00
Book Faid Distributors, books	38.31	Goodnow Brothers Co., Home Economics supplies	11.00
Folkways Scholastic Records, recordings	6.79	Patterson Brothers, shop supplies	63.08
F. E. Compton Company, encyclopedia yearbook	7.95	Moore-Cottrell Agencies, magazine subscriptions	76.17
Modern Learning Aids, science film rentals	84.00	News Map of the Week, Inc., weeklies	37.75
The Melody Shop, recordings	37.05	Forciers Market, Home Economics	
		groceries & supplies	4.73
	\$3,253.58	Continental Press, duplicator masters	3.75
		The Pro Shop, Phys Ed supplies	23.63
230.0 Teaching Supplies		N. H. Distributing Agency, supplies	2.50
Atlantic Richfield Co., driver training gas & oil	24.69	Encyclopaedia Britannica Educational Corp.,	
Ball Pen Company of America, pens	58.90	workbooks	360.31
Damon Lumber Company, shop lumber	72.00	Charles E. Merrill Books, workbooks	2.15
John Dritz & Sons, Inc., Home Economics supplies	24.58	Supervisory Union 47, reimbursements	118.24
Hamond, Inc., workbooks	18.15	G. L. Merriam Company, shop gas & supplies	103.58
B. L. Makepeice, Inc., drafting supplies	22.25	Hanold Company, gym suits	12.30
Montgomery Ward & Co., Home Economics		Peterborough School District, share, freight	
supplies	37.53	on returns	2.35
Barnell Loft, Ltd., workbooks	66.05	Industrial Arts Supply Co., art supplies	41.77
Lourons, drafting supplies	67.57	Conant High School, petty cash purchases	50.60
Laidlaw Brothers, workbooks	28.75		
McGraw-Hill Book Company, tests	18.10		\$9,059.87
Standard Duplicator Sales, Inc., supplies	46.82	Refunds	
Belletete's, Inc. misc. purchases	71.97	State of N. H., gas tax rebate	12.25
Belletete Supermarket, Home Economics			\$9,047.62
groceries & supplies	215.13		
Brodhead-Garrett Company, drafting supplies	194.02	235.0 Contracted Services	
Edgcomb Steel of New England, shop metal	256.02	WENH - TV, In-School television	101.50
Ginn and Company, workbooks	41.44	Gloria Kaminski, home expenses during Sargent	
Harper & Row, Publishers, workbooks	21.34	Camp week	15.00
Charles E. Merrill Books, workbooks	133.74	University of N.H. Sophomore testing	53.80
Newton Potters Supply, Inc., art supplies	49.70	Grade 8 testing	128.20
3M Business Products Sales, Inc., spirit masters	27.00	Frances Forcier, tutoring	100.00
transparencies	31.00		
American Education Publications, weeklies &			
workbooks	282.55		398.50

290.0 Other Instructional Expenses	
Calendurette Products, memo sheets	5.97
N. E. Development Council, workshop expenses transparencies	65.00
William Morrow & Company, professional book	35.00
Nelson C. Faught Co., file folders	3.90
McGraw-Hill Book Company, book	37.35
advanced mathematics kit	5.32
Sim's Press, Inc., enrollment & schedule cards	60.04
office supplies	33.40
Commencement programs	17.85
School Assembly Service, assemblies	74.50
Croner Publications, American Trade Schools Directory	290.00
Priscilla Davis, Reading Conference expenses	12.00
Ruth Fitzgerald, Reading Conference expenses & car field trip	42.16
Antrim Bureau, assembly program	63.50
Oliver Burgoyne, field trip	13.00
Harold A. Clukay, field trips	62.50
Quebec trip	93.50
Conant H. S., petty cash purchases	759.16
Dorothy Kendall, Reading Conference expenses	300.00
Joseph LeBlanc, NASSPA convention	82.81
NEACSS meetings	45.93
NESDEC library conference	150.00
N. H. Music Educators Assn., dues	52.50
Percy Quimby, driving bus, field trips	15.00
Rindge School District, gas & use of bus	10.00
Grade School Teachers, Convention purchases	49.00
Chronicle Press, guidance folders	45.24
Carl Fischer, Inc., music & supplies	2.00
Sean-David Associates, phone index	8.09
Pioneer Office Appliance Co., duplicator supplies	178.54
Barretts Business Machines, Inc., duplicator supplies	6.50
Steele's Bookstore, paper	75.00
3M Business Products Sales, duplicator masters	109.47
Belletete's, Inc., misc. purchases	18.30
Barrons Educational Service Corp., book	9.00
A. H. Rice Co., permanent rank sheets	22.43
record binders	3.36
Dell Books, book	18.17
Media & Methods, subscription	29.07
Francis Clark, travel	2.05
N. E. Assn. Secondary School Principals, membership	3.00
Moore-Cottrell Agencies, magazine subscriptions	16.00
N.H. Division, AAA, dual control for driver training car	25.00
J. L. Hammett Company, office supplies	36.30
diplomas	48.84
Belletete's, Inc., misc. purchases	18.12
Chronicle Guidance Publications, subscription	124.16
New Horizons Publishers, Off to College magazines	1.84
Prentice-Hall, Inc., books	16.00
Elite Laundry, Inc., cleaning	14.00
N. E. Assn. Colleges & Secondary Schools, dues	25.21
Parker Publishing Co., reference books	6.30
Scott, Foresman & Co., cumulative record cards	200.00
Supervisory Union 47, reimbursements	16.30
College Entrance Examination Board, book	1.74
NASSP, commencement manual	162.81
Cambridge Book Co., high school equivalency examination	5.50
D. C. Heath & Company, book	2.00
John Wiley & Son, biology reference book	3.76
Winston Products for Education, drug identification material	2.20
Post Office, stamped envelopes	6.55
stamps	8.80
	72.25
	24.00

Richard Sanders, All-State Festival expenses	38.05
Norman Palmer, driving bus, field trips	31.17
Jeanne Williams, Baccalaureate organist	25.00
Dr. Seelye Bixler, Commencement speaker	50.00
Washington Trip Chaperones, expenses	280.00
Allyn and Bacon, Inc., book	8.30
Conant H. S., petty cash purchases	123.96
Clayton E. Craig, administrative expenses	17.56
William L. Nutting, Inc., music	3.60
The Psychological Corporation, guidance forms	2.50
Milton Bradley Company, office supplies	49.00
J. L. Hammett Company, office supplies	40.18
Pioneer Office Appliance Co., office supplies	75.50

\$4,492.11

ATTENDANCE SERVICES

310.0 Attendance Officer	
Salary	25.00
	<u>25.00</u>

AUXILIARY SERVICES

400.0 Health	
Nurse's Salary	4,730.00
Franklin W. Sterling, MD, School Physician	250.00
School Lunch physicals	100.00
Jordan Marsh Co., cot covering & pillow cases	11.45
Sawyer Pharmacy, health room supplies	39.29
G. H. Tilden & Company, health records	26.80
Conant H. S., petty cash purchases	3.71
Elite Laundry, Inc., cleaning	8.98
	<u>\$5,170.23</u>

500.0 Transportation	
Salaries, driving District bus	885.00
Ray Moore Motors, bus repairs	472.84
supplies	56.35
tires	589.20
Red's Atlantic Service, starting bus	2.50
gas	8.40
Atlantic Richfield Co., gas & oil	123.61
Chevron Oil Company, gas & oil	526.37
Belletete's, Inc., misc. purchases	.90
Norm's Gulf Service, gas	5.70
Oliver Burgoyne, transportation contract	14,580.00
extra bus	13.50
Cournoyer Insurance Agency, bus insurance	118.90
Walt's Signs, lettering bus door	5.00
Town of Jaffrey, garage rent	300.00

\$17,688.27

Refunds	
Pupils, restitution for damage	15.00
State of N. H., gas tax rebate	122.35
	<u>137.35</u>

\$17,550.92

PLANT OPERATION

610.0 Salaries	
Custodial salaries & extra duty	\$10,754.67
	<u>\$10,754.67</u>
630.0 Supplies	
Belletete's, Inc., misc. purchases	46.68

Central Paper Products Co., soap & paper goods	280.38	A. H. Rice Company, record players	125.00
Draper Shade & Screen Co., shade cord	8.15	tape splicer	7.25
George T. Johnson Company, paper holders	4.77	Business Machines & Equipment, Inc., typewriters	245.00
waste barrels	38.90	Royal Typewriter Company, typewriter	268.50
Winfield Distributors, hygienic supplies	104.00	The Melody Shop, tape recorder	249.95
B. A. Larson Company, flag	14.45	Knowlton & Stone Co., drill press with motor	199.03
John R. Lyman Company, cleaning cloths	33.47	Olivetti Underwood Corp., typewriter	130.00
Mt. Kilburn Paper Company, paper towels	270.00	The Singer Company, sewing machine	365.35
Richco Products, Inc.	106.95	Patterson Brothers, screwdriver set	10.45
J. I. Holcomb Mfg. Company, custodial supplies	790.00	The Jarmak Company, chairs	63.00
W. E. Aubuchon Company, misc. purchases	19.58	Reynolds, Inc., milling machine	1,284.00
Rochester Germicide Co., Hygienic supplies	400.45	George N. Fontaine, mower	85.01
Chevron Oil Company, gas	16.59		
Conant H. S., petty cash purchases	20.02		
United Auto Supply Co., misc. purchases	8.75	Refund	3,680.94
Huntington Laboratories, custodial & hygienic supplies	776.60	James Welch, floor machine	150.00
Milton Bradley Company, wastebaskets	33.00		
flags	5.50		
Standard Fluorescent Corp., fluoroescnt tubes	678.50	726.0 Repairs to Equipment	3,530.94
Public Service Company, lamps	33.28	Howard N. Chase, tuning & repairing pianos	99.87
Maurice S. Tuttle, lamps & cords	40.60	F. Mei & Company, repairs	63.27
Hackler Motors, kerosene	1.25	G. L. Merriam Company, shop gas tank demurrage	55.50
M. D. Stetson, custodial supplies	64.50	Hjalmar Long, chair recovering	84.00
		M. D. Stetson Co., vacuum cleaner parts	18.10
		Silas Gagnon, sharpening saws	1.75
	\$3,796.37	Belletete's, Inc., misc. purchases	33.87
		Simplex Time Recorded Co., maintenance agreement	24.50
640.0 Heat		Theodore H. Von Kamecke, furniture glides	49.00
Scenic State Oil, Inc., fuel oil	\$7,121.83	Burroughs Corporation, repair of adder	14.70
		Simon's, stop watch repair	3.50
	\$7,121.83	Smith Brothers Office Equipment, Inc., servicing typewriters	309.00
		A. H. Rice Co., repairs to audio-visual equipment	193.63
645.0 Utilities		projection lamps	98.76
Jaffrey Water Works, water	141.00	Cambosco Scientific Co., repair laboratory balance	30.99
Public Service Company, electricity	4,735.31	IBM Corporation, typewriter maintenance	91.07
Letourneau Gas & Oil Co., bottled gas	256.50	Hackler Motor Sales, dual control, driver training car	28.90
New England Telephone, telephone service	1,353.60	Misc. expenses	5.75
	\$6,486.41	George Sirois, refrigerator repairs	168.30
Refunds		Carl Fischer, Inc., trombone repair	10.00
Conant H. S. telephone calls	15.00	Conant H. S., petty cash purchases	6.82
	\$6,471.41	Sawtelle Electronic Lab, repairs & parts, amplifier	25.60
		PA microphone & loudspeakers	563.75
635.0 Contracted Services		repair & calibrate audiometer	14.00
Elite Laundry, Inc., cleaning mops & cloths	21.78	3M Business Products Sales, equipment repair	17.00
Roland Archambault, rubbish removal	130.00	Cardigan Sport Store, climbing ropes for repair	13.50
George Barker, truck & mower	83.33	N. H. Fire & Safety Equipment Co., fire extinguishers servicing	26.50
snow plowing	27.50	The Singer Company, sewing machine accessories	34.35
rubbish removal	126.00	Johanson Furniture Co., TV antenna repair	5.00
	388.61		2,090.98
		766.0 Repairs to Buildings	
690.0 Other Expenses		H & L Paint Service, summer painting	1,673.50
Chevron Oil Company, gas	4.37	F. Mei & Company, plumbing & heating, Grade School	380.19
Monadnock Ledger, advertising	11.20	William P. Smith, roofing job at Grade School	4,965.00
Custodians, workshop expenses	48.50	Worthen Lab, repairs to paging system, Conant	151.75
	64.07	Ranco Industrial Products Corp., Bolt Anchor	28.23
MAINTENANCE OF PLANT		Conant H. S., petty cash purchases	3.05
710.0 Salaries		N. E. Door Closer, Inc., door closer	10.80
Maintenance share of custodians' salaries	3,400.00	J. L. Hammett Company, chalkboard resurfacers	13.28
	3,400.00	The MacMillin Company, sash replacement, Conant	4,775.00
		William P. Smith, roof repairs	92.95
725.0 Replacement of Equipment		Belletete's, Inc., misc. purchases	196.27
J. I. Holcomb Mfg. Company, floor machine	455.00	material for blackboard	15.40
vacuum cleaner	179.70		
General Electric Supply Co., clock	13.70		

ceiling tile, etc.	76.37
Maurice S. Tuttle, electrical work	127.28
Evans & Devlin, plumbing & heating, Conant	986.27
Sawtelle Electronic Lab, tubes for furnace control	9.30
General Electric Supply Co., ballasts	48.62
W. E. Aubuchon Co., misc. purchases	.97
Edgcomb Steel of N. E., sheetmetal for lockers	76.25
Pittsburgh Plate Glass Co., window glass	80.10
N. E. Building Specialties, window shades	662.64

14,378.32

790.0 Other Maintenance Expenses	
Northeastern Culvert Corp., Grade School drainage	231.07
	231.07

FIXED CHARGES

850.0 Retirement & Social Security	
N.H. State Employees' Retirement System	1,098.65
N.H. Teachers Retirement System	12,716.98
State Treasurer, Social Security	8,080.76
N.H. Dept. of Welfare, OASI Fund, administering Social Security accounts	26.48

21,922.87

855.0 Insurance & Bonds	
Monadnock Insurance Agency, multi-peril policy	354.22
School Lunch bond	10.00
Treasurer's bond	20.00
Cournoyer Insurance Agency, multi-peril policy	1,698.13
Workmen's Compensation	791.00
Eaves Insurance Agency, multi-peril policy	354.22
driver training car	105.70
Lloyd Wellington, multi-peril policy	354.22

3,687.49

GENERAL SUPPORT ITEMS

975.0 School Lunch	
Federal Reimbursement paid to School Lunch Program	4,193.41
Central Paper Products Company, cups & straws	68.35
Derby's, Inc., refrigerator repair	6.00
Symons Paper Co., paper napkins	91.70
Calco Kitchen Aids, Inc., mitts	8.63
John Sexton & Company, disinfectant	13.20
Maurice S. Tuttle, receptacle for milk cooler	11.04
Admiral Craft Equipment Corp., kitchen equipment & supplies	94.59
Jaffrey School Lunch Program, District subsidy	500.00

4,986.92

1010.0 Salaries	
Coaching salaries	1,375.00
	1,375.00

1075.0 & 1090.0 Athletics & Other Student-Body Activities

American Knitwear, awards	192.56
N.H.I.A.A., Association dues	120.00
Belletete's, Inc., line & misc. purchases	24.98
Oliver Burgoyne, team transportation	549.24
other transportation	15.00
Harold A. Clukay, team transportation	118.35
N.H.I.A.A., coaches' clinic	62.00

Soccer referees	181.20
Cardigan Sport Store, supplies	251.95
soccer balls	49.95
Globe Ticket Co. of N.E., basketball tickets	43.88
The Pro Shop, medical supplies	42.55
basketballs	54.58
Coaches' Book Club, books	12.74
Bruce Edwards, NHIAA meetings	36.40
Elite Laundry, Inc., cleaning uniforms	106.55
Joseph LeBlanc, NHIAA meeting	18.00
Parker Publishing Co., book	6.51
Percy Quimby, driving District bus	15.00
Rindge School District, gas	3.10
Sylvio Turcotte, chaperoning ski team	54.40
Deschenes Oil Co., excavating for track & field pits	5.00
Mary J. Dunning, driving bus	10.00
Conant H. S., petty cash purchases	41.52
Baseball Umpires	98.00
Milton Bradley Co., Outing Club supplies	17.00
David Shooster, driving bus, field trip	30.00
Book Fair Distributors, plays for Dramatics Club	25.17
Custodial duties, basketball	67.00
other activities	162.00
William Murray, driving bus, athletics	193.35
other activities	60.00

2,667.98

Refunds

Conant H. S., basketball receipts (net)	1,122.46
NHIAA, 1967-68 Team Allowance	132.98

1,255.44

1,412.54

CAPITAL OUTLAY

1266.0 Buildings

Megquyer & Jones Corp., furnish & erect fire escape	1,784.00
Ernest Pratt, misc. purchases	3.25
John Smith, labor	12.00
Maurice S. Tuttle, light dimmer, Conant gym	175.00
electrical work	133.75
Evans & Devlin, water cooler	253.25
	2,361.25

1267.0 New Equipment

Belletete's, Inc., step ladder	19.50
platform ladder	17.54
drill	27.32
Nelson C. Faught Co., adding machines	520.00
files & file folders	136.68
desk	123.95
transcriber	238.00
Bell Audio-Visual Service	107.60
Nelson C. Faught Co., chair	71.40
transcribing & dictating combination Calculator	271.00
	472.50
Montgomery Ward Co., Dutch Ovens	30.27
Lyons Band Instrument Co, music stands	119.59
Goodnow's Shopping Center, chairs & tables	404.95
R. L. Lamothe Refrigeration Co., milk cooler	495.00
Patterson Brothers, shop equipment	28.54
drafting machines	256.80
United Auto Supply Co., custodians tools	44.62
Math-Master, mathematics equipment	183.73
Carl Fischer, Inc., baritone horn	216.00

Adirondack Chair Co., adjustable lectern & lamp	52.70	bond & coupon service	<u>28.10</u>
St. Johnsbury Co., freight on Adirondack order	7.45		<u>\$19,416.10</u>
Knowlton & Stone Co, planer knife grinder	170.95		
scroll saw with motor	231.23		
The Melody Shop, record player	119.95	1477.3 Supervisory Union Budget	
Microphone	10.00		
audio-visual supplies	23.00	Supervisory Union #47, Jaffrey's share,	
S. H. Quint's Sons Co., tape tool kit	66.00	1967-68 budget	<u>\$24,373.00</u>
IBM Corporation, electric typewriter	355.40		<u>\$24,373.00</u>
retained trade-in	55.00		
Forrest LaBrack, medicine cabinet	14.00	1477.5 Capital Reserve	
Welch Scientific Co., math equipment	38.69		
The Jarmak Company, library stacks	135.00	Trustees of Trust Funds, Town of Jaffrey	<u>\$6,500.00</u>
A. H. Rice Co., wall screen	193.50		<u>\$6,500.00</u>
Admiral Craft Equipment Corp., coffee maker	43.50	1479.0 Tuition, Other Than Public Schools	
Industrial Arts Supply Co., studio kiln	20.50		
	<u>\$5,321.86</u>	State Board of Education	802.00
Refund		Crotched Mt. Foundation	401.00
Conant Student Council, a/c milk cooler	<u>350.00</u>	Transportation to Crotched Mt.	<u>582.44</u>
	<u>\$4,971.86</u>		<u>\$1,785.44</u>
DEBT SERVICE		TOTAL NET EXPENDITURES	<u>\$461,764.86</u>
1300.0 Debt Service			
State Street Bank & Trust Company,			
payment of bonds	\$16,000.00		
interest on bonds	3,388.00		

SCHOOL LUNCH

Financial Statement
July 1, 1967 to June 30, 1968

BALANCE - JUNE 30, 1968 60.23

BEGINNING BALANCE - July 1, 1967	<u>137.47</u>
RECEIPTS	
Lunch Sales - Children	24,982.55
Lunch Sales - Adults	1,193.40
Reimbursement	4,211.37
District Appropriations	500.00
Misc. Cash	99.30
TOTAL RECEIPTS	<u>30,986.62</u>
TOTAL AVAILABLE	<u>31,124.09</u>
EXPENDITURES	
Food	19,717.90
Labor	10,850.36
All Other Expenditures	495.60
TOTAL EXPENDITURES	<u>31,063.86</u>

BALANCE SHEET
Fiscal Year Ended June 30, 1968

ASSETS	
Cash on Hand June 30, 1968	60.23
Accounts Due	
Reimbursement - May	214.96
Reimbursement - June	474.08
Food Inventory	135.00
Total Assets	<u>884.27</u>
GRAND TOTAL	884.27
LIABILITIES	
Accounts Owed	250.20
Total Liabilities	<u>250.20</u>
Excess of Assets over Liabilities	634.07
Grand Total	884.27

F. DURANT FUND

Included in the expenditures for 1967-68 are the following items under the Durant Fund:

Industrial Arts	
Drill press	199.00
Planer knife grinder	170.95
Scroll saw with motor	231.23
Drawing machines	256.80
Music	
Record player	129.95
Baritone horn	216.00
Music stands	119.59
Home Economics	
Dutch ovens	30.27
Library	1,147.64
	<u>\$2,501.43</u>

G. DISTRICT BUS COSTS

FIXED COSTS	
Insurance	118.90
Depreciation (1/6 of \$6,273.60)	1,045.60
Salaries (incl. Ret. & OASI)	978.37
Garage rent	300.00
	<u>\$2,442.87</u>

VARIABLE COSTS	
Gas, Oil, Misc. supplies	1,188.18
Maintenance	460.34
	<u>\$1,648.52</u>
TOTAL	<u>\$4,091.39</u>

H. BALANCE SHEET

ASSETS

Cash on Hand June 30, 1968	
General Fund	\$10,628.29
Capital Reserves: (Held by Trustees)	8,623.77
	<u>\$19,252.06</u>
TOTAL ASSETS	\$19,252.06
Net Debt (Excess of Liabilities Over Assets)	\$106,378.35
GRAND TOTAL	<u>\$125,630.41</u>

LIABILITIES

Amounts Reserved for Special Purposes	
Cash on Hand June 30, 1969	
Tennis Court Fund	122.08
Accounts Owed by District	
Advance on 68-69 Approp.	3,884.56
Capital Reserves: (Offsets Similar Asset Account)	8,623.77
Notes and Bonds Outstanding	113,000.00
	<u>\$125,630.41</u>
TOTAL LIABILITIES	\$125,630.41
Surplus (Excess of Assets Over Liabilities)	
GRAND TOTAL	<u>\$125,630.41</u>

STATUS OF SCHOOL NOTES AND BONDS

Name of Building or Project for which Conant		
Notes or BONDS WERE Issued	Addition	TOTAL
Outstanding at Beginning of Year	129,000.00	129,000.00
Total	129,000.00	129,000.00
Payments of Principal of Debt	16,000.00	16,000.00
Notes of Bonds Outstanding at		
End of Year	113,000.00	113,000.00

CERTIFICATE

This is to certify that the information contained in this report was taken from official records and is complete and correct to the best of my knowledge and belief. The accounts are kept in accordance with Section 24 of Chapter 71 of the Revised Statutes Annotated, and upon forms prescribed by the State Tax Commission.

Raymond G. Edwards
Superintendent
August 8, 1968

S/Marion Mack Johnson
S/Anne B. Gordon
S/James A. Sullivan
S/Robert E. Bussiere
School Board



Average attendance	551.3
Average membership	591.2
Aggregate attendance	99,236.5
Average number of days each pupil was in school	167.9
Non-resident pupils (Tuition)	117
Pupils transported at district expense (Average)	
Elementary	207
Junior High	46
High	77
	330

C. CENSUS

SCHOOL CENSUS AS OF SEPTEMBER 1, 1968

Ages as of September 1, 1968	
Less than 1 year	52
1	49
2	60
3	68
4	51
5	64
6	53
7	76
8	71
9	59
10	56
11	54
12	53
13	49
14	52
15	57
16	55
17	61
Through 18	52
Total	1,092

PART V CHILD ACCOUNTING

A. SCHOOL GRADUATES

CONANT HIGH SCHOOL GRADUATES

The 1968 Class of CONANT HIGH SCHOOL numbered 53 graduates, 27 boys and 26 girls. Of the graduates 11, or 21% went on to four-year colleges. 7 of these 11 are attending New Hampshire colleges. 1 student is in a Nursing Program, 14 are in a 2 year educational program, 4 girls are married, 2 boys entered the Military Service, and 21 went into the labor market. A total of 26 students (49% of the class) are furthering their education.

Elizabeth Abbey, Gary Baird, Sandra Betourney, Barbara Bourdon, William Burns, Nancy Brown, Stanley Caron, Sandra Christian, Stephen Christian, Kenneth Clapp, Glenn Davis, David Del Rossi, Kathle Desmarais, Rand Desrosiers, John Devlin, Daniel Durand, James Duval, Hope Eleftheriou, Edward Ely, Gordon Estabrook, Timothy Garfield, Ross Gauthier, Kathleen Halfpenny, Ray Haskell, Myrna Howard, Albert Labonte, Laura Lafleur, Candace Lambert, Judith MacNeil, Walter Lafortune, Marsha Loranger, Marcia Lortie, Kathryn Madden, Dianne Mathews, Anne Moore, Linda Murby, Bruce Niskala, Celeste Ouellette, Paula Pilewicz, James Porter, Robert Porter, Sandra Quimby, Henry Ramsey, Anita Roy, Kenneth Simons, Walter Snitko, Cynthia Sterling, Donald Stewart, Henry Taylor, Sandra Thoin, Donna Welch, Karen Welch, William Wozmak.

B. STATISTICS

STATISTICS FOR THE YEAR ENDING JUNE 30, 1968

	Grades 1-12
Number of pupils registered during year	634
Number of days actually in session	180
Percent of attendance	93.3

D. ENROLLMENT

As of January 14, 1969

GRADE SCHOOL	
Grade 1	45
2	42
3	43
4	27
5	26
6	66
Total	244
CONANT HIGH SCHOOL	
Grade 7	57
8	55
9	82
10	65
11	56
12	52
Total	367
GRAND TOTAL	611

PART VI AUXILIARY ACTIVITIES AND SPECIAL REPORTS

A. Health

Colds, sore throats and digestive upsets presented the usual daily problems of sending pupils back home from school in order to keep the sick children out of the classrooms. A few cases of impetigo, pink eye, strep throat and mumps were excluded but were quickly cleared up.

Dr. Sterling, the school physician for Jaffrey's three schools, examined 579 pupils in the odd numbered grades, as well as special cases and all members of the athletic and cheering squad teams and school lunch personnel. He is always available for consultation in problem cases, and in planning for general school health programs including immunizations.

In June a Polio clinic was organized under the supervision of Dr. Sterling, the Public Health Nurse, the school nurse and with the co-operation of several mothers. Dr. Sterling administered the Sabin Oral vaccine to 754 children of school and pre-school age.

In October and November the flu vaccine was given by Dr. Sterling to all teachers and school personnel who desired it.

The Heaf Sterneedle Tuberculin Test was done by the school nurse in April on all first graders, seniors, teachers, and other school personnel.

A dental Clinic, maintained by sponsorship of the Jaffrey's Woman's Club, helped 34 pupils to have dental work done who might not otherwise have been able to have it. These pupils had 46 appointments, with 145 fillings, and 16 extractions. Dr. Harold Goodman did the work in his office.

Exams and glasses for pupils who were unable to afford them were provided by the Jaffrey Community League.

All through the school year the school nurse's days are

spent doing vision and hearing tests on all students and keeping a continuous watch for any conditions which need special attention with all findings entered on individual school health records.

Eleven approved professional meetings were attended by the nurse. Among these were:

Organizational meeting Conant and Peterborough, 2 days.

State Teacher's Convention, Manchester, 1 day.

School Nurse Professional Meetings, Concord, 2 days.

Meeting with Vocational Rehabilitation Commission, Keene.

Interagency on Drugs and Narcotics, Nashua.

Visual Detection Work Shop, Concord, 3 days.

Meetings throughout the year with area nurses and Division of Public Health in Keene.

In June before school closes pre-school registration and examinations were held. At this time 61 pupils were registered for entrance in September. Data about regulations, facilities, school calendar and administrative personnel was sent out. Health histories were completed, school records started, pupils checked for possible vision, hearing or physical defects so the parent may get corrections done during the summer. An opportunity for pupils and parents to visit school, meet with the principal, the guidance teacher, the speech therapist, who screens them for a possible speech difficulty, and also the dental hygienist who checks teeth and advises for necessary follow-up.

To end the year all Health Records were in order and up to date with permanent records filed. It was a good year health wise in all three of Jaffrey's schools, with no major illnesses or accidents.

S/ Doris Shea, R. N.

VITAL
STATISTICS

BIRTHS

REGISTERED IN THE TOWN OF JAFFREY, N.H.
For the Year Ending December 31, 1968

Date of Birth	Name of Child	Place of Birth	Lv. or Sb.	S or x	Name of Parents	Birthplace of Parents
1967 Dec. 29	Carl William Weichel	Keene, N.H.	L	M	William H. Weichel Bertha R. Martin	Massachusetts New Hampshire
1968 Jan. 3	Stephen Michael Putnam	Keene, N.H.	L	M	Terry A. Putnam Anna H. Dunning	New Hampshire New Hampshire
Jan. 4	Stephanie Kopka	Peterborough, N.H.	L	F	James Kopka Marjorie Wheeler	New Hampshire Massachusetts
Jan. 25	David Lewis Coll	Peterborough, N.H.	L	M	Archie L. Coll, Jr. Helen Van Blarcom	New Hampshire New Jersey
Jan. 30	James Philip Deschenes	Peterborough, N.H.	L	M	Joseph L. Deschenes Marion E. Garfield	Massachusetts Massachusetts
Feb. 1	Lisa Michele Jacobs	Keene, N.H.	L	F	Bernard R. Jacobs Joyce E. Dunton	New Hampshire New Hampshire
Feb. 13	Michele Carline Saari	Peterborough, N.H.	L	F	John M. Saari Mary E. Kula	New Hampshire Minnesota
Feb. 16	William Donald DeBonville	Peterborough, N.H.	L	M	Bruce L. Debonville Amber R. Baird	New Hampshire New Hampshire
Feb. 19	Lori Ann Charlonne	Peterborough, N.H.	L	F	Joseph F. Charlonne Cynthia A. Blouin	New Hampshire New Hampshire
Feb. 24	Robert Nyle Therrien	Peterborough, N.H.	L	M	Donald P. Therrien Joyce A. Krotzer	New Hampshire Alaska
Mar. 1	Michelle Marie Lambert	Fitchburg, Mass.	L	F	Wilfred Lambert, Jr. Eleanor J. Ouellette	New Hampshire Massachusetts
Mar. 2	Glenys Lynn Davis	Keene, N.H.	L	F	John E. Davis Gleyns M. Shepard	New Hampshire Maine
Mar. 7	Peter Norman Courchene	Peterborough, N.H.	L	M	Norman L. Courchene Rita V. Lessard	New Hampshire Massachusetts
Mar. 12	Timothy Charles Fish	Peterborough, N.H.	L	M	George F. Fish Lillian M. Guptill	New Hampshire New Hampshire
Mar. 15	Tracy Ann Hunt	Peterborough, N.H.	L	F	James H. Hunt Susan M. Gillespie	New Hampshire New Hampshire
Mar. 15	Corrina Dale Grant	Peterborough, N.H.	L	F	Bernard J. Grant Loretta G. Sebastian	New Hampshire New Hampshire
Mar. 22	Kathleen Lenna Fish	Peterborough, N.H.	L	F	Donald L. Fish Sharon P. Fiske	New Hampshire New Hampshire
Mar. 23	Peter Joseph White	Peterborough, N.H.	L	M	William L. White Elizabeth A. Inferrera	New Hampshire Massachusetts
Mar. 31	Michael Anthony Dellasanta	Fitchburg, Mass.	L	M	William E. Dellasanta Lorraine C. Blais	Massachusetts New Hampshire
Apr. 13	Scott Arnold Baldwin	Keene, N.H.	L	M	Arnold L. Baldwin Anne M. Marrotte	New Hampshire New Hampshire
Apr. 15	Arthur Foster Rockwell, III	Peterborough, N.H.	L	M	Arthur F. Rockwell, Jr. Brenda J. DeLill	New Hampshire New Hampshire
Apr. 18	Michelle Marie Plouffe	Peterborough, N.H.	L	F	James J. Plouffe Bonita L. Lambert	Massachusetts New Hampshire
Apr. 20	Rachel Rebecca Gallup	Peterborough, N.H.	L	F	Henry S. Gallup Diana H. Shattuck	Connecticut New Hampshire
Apr. 20	John Michael Peard, Jr.	Peterborough, N.H.	L	M	John Michael Peard Lauren A. Ouellette	Massachusetts New Hampshire
Apr. 20	Scott Brian Goulet	Peterborough, N.H.	L	M	Clifton H. Goulet Sandra L. Symonowicz	New Hampshire New Hampshire
Apr. 25	Wallace George Watson	Peterborough, N.H.	L	M	Rexford V. Watson Norma L. Smith	New Hampshire New Hampshire
Apr. 29	Clarissa Marie Duval	Peterborough, N.H.	L	F	Thomas D. Duval Jacqueline L. Rokes	New Hampshire New Hampshire
May 1	Michele Marie Scenna	Peterborough, N.H.	L	F	Pasquale Scenna Dianne M. Camuso	Massachusetts Massachusetts
May 19	Nancy Joan Belletete	Peterborough, N.H.	L	F	Donald J. Belletete Judith A. Picard	Massachusetts New Hampshire
May 28	Rebecca Lynn Jewell	Keene, N.H.	L	F	Dexter L. Jewell Suzanne M. Davis	New Hampshire New Hampshire
June 9	Betsy June DeGrandpre	Peterborough, N.H.	L	F	Felix M. DeGrandpre Ethel S. Mattson	New Hampshire New Hampshire
June 16	Scott Kenneth Whitney	Keene, N.H.	L	M	Kenneth A. Whitney Betty M. Holden	New Hampshire Alabama
July 3	Carrie Ann Walton	Keene, N.H.	L	F	Stewart E. Walton, Jr. Carol L. Elsbree	Massachusetts Massachusetts

July 15	Christine Alice Roy	Peterborough, N.H.	L	F	Raymond A. Roy Phyllis E. O'Brien	New Hampshire New Hampshire
July 18	Kelly Amanda Olson	Peterborough, N.H.	L	F	Richard H. Olson Katherine E. Allord	New Hampshire New Hampshire
July 19	Teresa May Caron	Peterborough, N.H.	L	F	Stanley J. Caron Pamela Lee Gauthier	New Hampshire New Hampshire
July 25	Patricia Rae Young	Peterborough, N.H.	L	F	Russell E. Young, Jr. Nancy M. Heinonen	Maine New Hampshire
Aug. 2	Heidi Peard Jackson	Peterborough, N.H.	L	F	Bradley C. Jackson Margaret Peard	Connecticut Massachusetts
Aug. 8	Anna Marie Harvey	Peterborough, N.H.	L	F	Herbert H. Harvey, Jr. Pauline J. Guptill	New Hampshire New Hampshire
Aug. 10	Deborah Jewell Shattuck	Peterborough, N.H.	L	F	David K. Shattuck Dorothy L. Jewell	New Hampshire New Hampshire
Aug. 13	Adam Comstock Shattuck	Peterborough, N.H.	L	M	Daniel C. Shattuck, Jr. Travis M. Allen	New Hampshire Massachusetts
Aug. 21	Wendy Lynn Rivard	Peterborough, N.H.	L	F	Kevin P. Rivard Josephine Shields	New Hampshire Massachusetts
Aug. 21	Andrew Joseph Pelletier, IV	Peterborough, N.H.	L	M	Andrew J. Pelletier, III Marion C. Dunchus	New Hampshire Massachusetts
Aug. 23	Brenda Leigh Ann Roy	Peterborough, N.H.	L	F	Neil E. Roy Velma A. Ramsey	New Hampshire New Hampshire
Aug. 23	Brent Stephen Paradis	Peterborough, N.H.	L	M	Jules Paradis Michele A. LaFortune	Massachusetts Massachusetts
Sept. 6	James Alan Sawtelle	Peterborough, N.H.	L	M	Donald K. Sawtelle Patricia A. Tierney	New Hampshire Massachusetts
Sept. 11	Robert Peter Deschenes	Peterborough, N.H.	L	M	Paul L. J. Deschenes Jeanne Leonard	New Hampshire New Hampshire
Sept. 19	Jon Edward Downey	Peterborough, N.H.	L	M	Allen J. Downey Nancy I. Gauthier	Massachusetts New Hampshire
Sept. 20	Melody Susan Baade	Peterborough, N.H.	L	F	Alan T. Baade Barbara L. A. Hagstrom	New York New York
Sept. 25	Michael Leonard Korpi	Peterborough, N.H.	L	M	Leonard F. Korpi Suzanne C. Dancause	New Hampshire New Hampshire
Oct. 5	David James Van Blarcom	Peterborough, N.H.	L	M	Edward J. VanBlarcom Carmen C. Poirier	New Jersey Canada
Oct. 6	Darlene Lynn Brooks	Peterborough, N.H.	L	F	William F. Brooks, Jr. Alyce L. Farinoli	Massachusetts New Hampshire
Oct. 30	Angela Marie Norwood	Peterborough, N.H.	L	F	Ernest M. Norwood Barbara M. Blair	New Hampshire New Hampshire
Nov. 1	David Michael Chamberlain	Keene, N.H.	L	M	Francis R. Chamberlain Ann E. Athy	New Hampshire Massachusetts
Nov. 17	Heather Lin Martin	Keene, N.H.	L	F	Bruce Andrew Martin Patricia S. Eaves	New Hampshire New Hampshire
Nov. 21	Sherry Michelle Gagnon	Peterborough, N.H.	L	F	Norman Paul Gagnon Blanche Estalla Brown	Massachusetts Vermont

MARRIAGES REGISTERED IN THE TOWN OF JAFFREY, N.H.

For the Year Ending December 31, 1968

Date	Name and Surname of Bride and Groom	Residence of each at time of Marriage	Age	Birthplace of Each	By Whom Married
1968					
Jan. 5	David Oliver Patterson Sandra Lee Jackson	Jaffrey, N.H. Needham, Mass.,	20 20	Peterborough, N.H. Needham, Mass.	Raymond J. Desmarais, JP Jaffrey, N.H.
Jan. 6	Charles Francis Taylor Kathleen Margaret Coulombe	Jaffrey, N.H. Haverhill, Mass.	21 21	Peterborough, N.H. Haverhill, Mass.	Rt. Rev. Richard O. Bonen, Plaistow, N.H.
Jan. 13	John Thomas Fournier Mary Lou Salisbury	Jaffrey, N.H. Jaffrey, N.H.	23 16	Ipswich, Mass. Grasmere, N.H.	Raymond J. Desmarais, JP, Jaffrey, N.H.
Jan. 20	Gary Francis Rocheleau Linda Nancy Rocheleau	Grafton, Mass. W. Boylston, Mass.	32 24	Connecticut Vermont	Raymond J. Desmarais, JP, Jaffrey, N.H.
Jan. 26	Herbert Homer Harvey, Jr. Joyce Pauline Pelkey	Jaffrey, N.H. Jaffrey, N.H.	31 21	New Hampshire New Hampshire	Raymond J. Desmarais, JP, Jaffrey, N.H.
Jan. 28	Edward Leo Wheeler Ann Marie Murphy	Peabody, Mass. Cambridge, Mass.	49 35	Massachusetts Massachusetts	Jason C. Sawyer, JP, Jaffrey, N.H.
Feb. 5	Adolf Jerzy Slabczynski Mary Anne Monetta	Fort Devens, Mass. Lawrence, Mass.	42 32	Poland Massachusetts	Raymond J. Desmarais, JP, Jaffrey, N.H.
Feb. 10	George Michael Tabor Rose Marie Nicolosi	Jaffrey, N.H. Jaffrey, N.H.	21 20	New Hampshire Pennsylvania	Rev. James F. Quinn, Jaffrey, N.H.
Feb. 10	Robert Warren Erikson Ellen Rebecca Bean	New City, N.Y. Jaffrey, N.H.	22 22	Suffern, N.Y. Massachusetts	Rev. Mario Cestaro Jaffrey, N.H.
Feb. 10	Franklin Delano Pelkey Tanya Melissa Johnson	Jaffrey, N.H. Rindge, N.H.	23 19	New Hampshire Vermont	Roland C. Goddard, JP, Rindge, N.H.
Feb. 17	Robert Morin Boudrieau Nancy Ann Loranger	Peterborough, N.H. Jaffrey, N.H.	27 21	New Hampshire New Hampshire	Rev. Donald L. Martineau, Jaffrey, N.H.
Feb. 24	Gerald James Martin Sandra Lee LaFleur	Jaffrey, N.H. Jaffrey, N.H.	21 20	New Hampshire New Hampshire	Raymond J. Desmarais, JP, Jaffrey, N.H.
Feb. 24	Richard Merrill Reid Rose Marie LaFleur	Peterborough, N.H. Jaffrey, N.H.	24 25	New Hampshire Massachusetts	Raymond J. Desmarais, JP, Jaffrey, N.H.
Mar. 2	Robert Manuel Alves Jocelyn Lucille Pickering	North Dartmouth, Mass. New Bedford, Mass.	20 20	Massachusetts Massachusetts	Raymond J. Desmarais, JP, Jaffrey, N.H.
Mar. 11	Richard William Auger Donna Esther Norwood	Fitzwilliam, N.H. Jaffrey, N.H.	22 24	Massachusetts New Hampshire	Rev. Mario Cestaro, Jaffrey, N.H.
Mar. 15	Bernard John Grant Loretta Gail Lambert	Jaffrey, N.H. Jaffrey, N.H.	27 21	New Hampshire New Hampshire	Raymond J. Desmarais, JP, Jaffrey, N.H.
Mar. 16	Francis Xavier Mandeville Carol Jean Hoyle	West Boylston, Mass. Oakdale, Mass.	23 18	Massachusetts Massachusetts	Raymond J. Desmarais, JP, Jaffrey, N.H.
Mar. 23	James Anthony Esselman Juliette Theresa Putney	Jaffrey, N.H. Peterborough, N.H.	45 42	Wisconsin New Hampshire	Raymond J. Desmarais, JP, Jaffrey, N.H.
Mar. 27	Joseph Paul Sanchioni Linda Lee Howard	Southboro, Mass. West Upton, Mass.	24 19	Massachusetts Massachusetts	Raymond J. Desmarais, JP, Jaffrey, N.H.
Mar. 30	Bruce Howard Traeger Jackie Lynn Bantleem	Queens, New York Pittsford, New York	21 18	New York New York	John D. Westhaver, JP, Rindge, N.H.
Mar. 30	David Thomas Taylor Mary Lee Cornwell	Jaffrey, N.H. Greenfield, N.H.	21 21	New Hampshire New Hampshire	Rev. Roswell F. Hinkleman Peterborough, N.H.
Mar. 30	David Roger Lane Marsha Ann Tenney	Peterborough, N.H. Jaffrey, N.H.	20 18	New Hampshire New Hampshire	Raymond J. Desmarais, JP, Jaffrey, N.H.
April 6	John Carter Brustlin Joan Marie Dunham	West Boylston, Mass. West Boylston, Mass.	20 18	Colorado New Hampshire	Raymond J. Desmarais, JP, Jaffrey, N.H.
April 6	Stanley John Caron Pamela Lee Gauthier	Jaffrey, N.H. Jaffrey, N.H.	17 16	New Hampshire New Hampshire	Rev. Donald L. Martineau, Jaffrey, N.H.
April 15	John William Bosselman, III Carolyn Elizabeth Dervin	Fitchburg, Mass. Clinton, Mass.	29 20	Massachusetts Massachusetts	Raymond J. Desmarais, JP, Jaffrey, N.H.
April 27	Richard Blanchette Alice Ann DeGrandpre	Jaffrey, N.H. Jaffrey, N.H.	28 25	New Hampshire New Hampshire	Rev. George R. Fitzgerald, Jaffrey, N.H.
May 4	Gary Cedric Bosse Margaret Louise Tuttle	Jaffrey, N.H. Wilton, N.H.	19 18	New Hampshire New Hampshire	Raymond J. Desmarais, JP, Jaffrey, N.H.
May 4	Michael Joseph Thomey Joyce Elaine Williams	Rindge, N.H. Jaffrey, N.H.	26 22	Newfoundland New Hampshire	Rev. Donald L. Martineau, Jaffrey, N.H.
May 18	William Charles Stewart Deborah Louise Jewell	Jaffrey, N.H. Jaffrey, N.H.	25 19	New Hampshire New Hampshire	Rev. Mario Cestaro Jaffrey, N.H.
May 22	Colby J. Reynolds Betty Ann White	Fitchburg, Mass. Fitchburg, Mass.	20 21	Ohio Massachusetts	Raymond J. Desmarais, JP, Jaffrey, N.H.
May 24	Eugene Michael Speeney Nancy Ann Chamberlain	Jaffrey, N.H. Peterborough, N.H.	20 20	Pennsylvania New Hampshire	Henry H. Franklin, JP, Peterborough, N.H.
May 27	Gerald Guy Elliott Susan Leona Brown	Jaffrey, N.H. Jaffrey, N.H.	22 21	New Hampshire New York	Raymond J. Desmarais, JP, Jaffrey, N.H.
May 31	Vincent Michael Scully Cynthia Lois Benoit	Pawtucket, R.I. Hubbardston, Mass.	30 26	Rhode Island Massachusetts	Raymond J. Desmarais, JP, Jaffrey, N.H.
June 1	Bruce August Pelletier Donna Marie Hebert	Jaffrey, N.H. Jaffrey, N.H.	20 19	New Hampshire New Hampshire	Rev. George R. Fitzgerald Jaffrey, N.H.
June 1	Roger Edward Cardin, Jr. Deanna Olive Tremblay	Newmarket, N.H. Jaffrey, N.H.	22 21	New Hampshire Massachusetts	Rev. James F. Quinn Jaffrey, N.H.

June 3	William Andrew Sjogren Susan Kay Rostad	Swampscott, Mass. Cedarsburg, Wisconsin	22 25	Massachusetts Illinois	Raymond J. Desmarais, JP, Jaffrey, N.H.
June 8	Paul George Whitney Margaret Ann Lindstrom	Jaffrey, N.H. Keene, N.H.	20 22	New Hampshire New Hampshire	Rt. Rev. John J. Belluscio, Keene, N.H.
June 9	William Orville Hubbs Charline Phyllis Watkins	Rialta, California Jaffrey, N.H.	50 48	Missouri California	Rev. George Stewart, Dublin, N.H.
June 9	Henry Armand Champagne Pauline Mary Tooker	Fitchburg, Mass. Leominster, Mass.	47 36	Massachusetts Massachusetts	Raymond J. Desmarais, JP, Jaffrey, N.H.
June 14	Louis Philip Blais Frances M. Harris	Jaffrey, N.H. Rindge, N.H.	21 31	New Hampshire New Hampshire	Robert D. Morton, JP, Troy, N.H.
June 15	Michael Lucien Bourgoine Anna Jean Symonowicz	Peterborough, N.H. Jaffrey, N.H.	20 19	New Hampshire New Hampshire	Rev. James F. Quinn, Jaffrey, N.H.
June 21	Richard Wayne Lambert Madelyn Alice Vanni	Jaffrey, N.H. Concord, N.H.	21 19	New Hampshire New Hampshire	Rev. Francis J. Christian Concord, N.H.
June 22	Millard Frederick Martin, Jr. Diane Richardson Prescott	Durham, N.H. Jaffrey, N.H.	22 19	New Hampshire Massachusetts	Rev. Mario Cestaro, Jaffrey, N.H.
June 22	Peter Gerald Leach Meredith Ann Castaw	Jaffrey, N.H. Jaffrey, N.H.	22 22	New Hampshire New Hampshire	Rev. James F. Quinn, Jaffrey, N.H.
June 29	George Edward Goodwin Linnea Augusta Moore	Gardner Mass. Gardner, Mass.	59 57	Massachusetts Massachusetts	Raymond J. Desmarais, JP, Jaffrey, N.H.
June 29	John Albert Paradise Brenda Lou Lagasse	Peterborough, N.H. Jaffrey, N.H.	19 16	New Hampshire New Hampshire	Rev. Mario Cestaro, Jaffrey, N.H.
July 6	Robert James Christian Dianne Lynn Mathews	Jaffrey, N.H. Jaffrey, N.H.	23 18	New Hampshire Vermont	Rev. Mario Cestaro, Jaffrey, N.H.
July 6	Ronald Fair Paul Jean Nancy Paradise	Keene, N.H. Jaffrey, N.H.	22 19	Vermont New Hampshire	Rev. Samuel Elliott. Troy, N.H.
July 8	Allen Charles Vincent Charlotte Evelyn Benware	Peterborough, N.H. Alstead, N.H.	44 45	Massachusetts Vermont	Raymond J. Desmarais, JP, Jaffrey, N.H.
July 13	Allan W. Earley Mary B. Mooney	Holden, Mass. Worcester, Mass.	35 32	Massachusetts Massachusetts	Raymond J. Desmarais, JP, Jaffrey, N.H.
July 13	Robert Allen Lambert Carol Ann Lewandowski	Jaffrey, N.H. Dublin, N.H.	22 22	Massachusetts New Hampshire	Rev. Robert F. Griffin Peterborough, N.H.
July 13	Richard Alfred Butler Mary Coreen Smith	Jaffrey, N.H. Peterborough, N.H.	31 22	New Hampshire New Hampshire	Rev. Russell Holmes, Peterborough, N.H.
July 20	Keith William Martin Beverly Ann Taylor	Jaffrey, N.H. Jaffrey, N.H.	19 20	New Hampshire New Hampshire	Rev. James F. Quinn, Jaffrey, N.H.
July 27	Anthony Lawrence Pelchat Jean Henrietta Poirier	Winchendon, Mass. Jaffrey, N.H.	20 17	Massachusetts Canada	Rev. James F. Quinn, Jaffrey, N.H.
July 27	Romolo Ascani Ruth Eleanor Carleton	Jaffrey, N.H. Jaffrey, N.H.	45 39	New Hampshire New Hampshire	Raymond J. Desmarais, JP, Jaffrey, N.H.
July 27	Dennis Clifford Buzzell Sandra Lee Betourney	Franklin, Mass. Rindge, N.H.	24 19	Massachusetts Massachusetts	Rev. Donald L. Martineau, Jaffrey, N.H.
Aug. 3	James Edward Hautanen Sandra Leona Quimby	Jaffrey, N.H. Rindge, N.H.	23 18	New Hampshire New Hampshire	Rev. James F. Quinn, Jaffrey, N.H.
Aug. 3	Andrew Mikelsons Faith Ann Wise	Boston, Mass. Boston, Mass.	29 32	Riga, Latvia Texas	Raymond J. Desmarais, JP, Jaffrey, N.H.
Aug. 10	George Francis Hart Elizabeth Agnes Champney	Jaffrey, N.H. Rindge, N.H.	21 20	New Hampshire New Hampshire	Rev. James F. Quinn, Jaffrey, N.H.
Aug. 10	Wayne Carl Butler Sheila Pike	Jaffrey, N.H. Rindge, N.H.	19 19	Massachusetts New Hampshire	Rev. Donald L. Martineau, Jaffrey, N.H.
Aug. 10	Andre Joseph Deschenes Paula Ann Jones	Greenville, N.H. Jaffrey, N.H.	22 19	Massachusetts Massachusetts	Rev. John H. Leamon Jaffrey Center, N.H.
Aug. 17	Glenn Richard Davis Donna Lee Marie Desmarais	Rindge, N.H. Jaffrey, N.H.	19 18	New Hampshire New Hampshire	Rev. James F. Quinn, Jaffrey, N.H.
Aug. 19	Michael Stevens Garfield Frances Marie Sabowitz	Jaffrey, N.H. Torrington, Conn.	19 19	New Hampshire Connecticut	Rev. James F. Quinn, Jaffrey, N.H.
Aug. 24	Jack Curren Nancy Marie Jurva	Francestown, N.H. Jaffrey, N.H.	23 22	Massachusetts Massachusetts	Rev. Mario Cestaro Jaffrey, N.H.
Aug. 31	John Robert Lindgren Deanna Lynn Shewell	East Hartford, Conn. East Hartford, Conn.	26 20	New Hampshire Vermont	Rev. James F. Quinn, Jaffrey, N.H.
Aug. 31	Jeffrey Stephen Mansfield Anne Marie McCusker	Taunton, Conn. Stoneham, Mass.	22 21	Massachusetts Massachusetts	Rev. Donald L. Martineau, Jaffrey, N.H.
Sept. 14	Gerald Alan Jones Janie Scott Walling	Brooklyn, N.Y. Upper Montclair, N.J.	21 20	New York New Jersey	Rev. John H. Leamon, Jaffrey Center, N.H.
Sept. 21	Carl Erik Klocker Gloria Pauline Boudrieau	Ellington, Conn. Jaffrey, N.H.	24 22	Connecticut Massachusetts	Rev. John P. Lacey, Vernon, Conn.
Sept. 21	David Henry Bennett Patricia Winifred Hazleton	Jaffrey, N.H. Cheshire, Conn.	22 26	Massachusetts Connecticut	Rev. Mario Cestaro Jaffrey, N.H.
Sept. 28	Michael William Healy Gail Paula Arceci	Montreal, PQ, Can. Jaffrey, N.H.	27 21	Montreal, PQ Massachusetts	Rev. Donald L. Martineau, Jaffrey, N.H.
Oct. 4	Timothy Jay Noyes Donna Ann Adams	Jaffrey, N.H. Peterborough, N.H.	19 22	New Hampshire New Hampshire	Roland C. Goddard, JP, Rindge, N.H.
Oct. 8	Walter Eugene Madsen Kathleen Ruth Sirois	Barre, Mass. Barre, Mass.	22 21	Massachusetts Massachusetts	Raymond J. Desmarais, JP, Jaffrey, N.H.
Oct. 11	George Andrew Downes, Jr. Joan Barbara Rexer	Worcester, Mass. Oxford, Mass.	37 33	Massachusetts Massachusetts	Raymond J. Desmarais, JP, Jaffrey, N.H.
Oct. 12	Raymond Kenneth Pratt Laura Ann LaFleur	Jaffrey, N.H. Jaffrey, N.H.	18 17	Massachusetts New Hampshire	Rev. James F. Quinn, Jaffrey, N.H.
Oct. 13	Charles Irwin Schwartz Bonnie Ann Ross	Boston, Mass. Boston, Mass.	20 19	New York New York	Raymond J. Desmarais, JP, Jaffrey, N.H.

Oct. 19	Edward Walter Bursiel Susan Elizabeth Kenney	New Ipswich, N.H. Jaffrey, N.H.	20 20	Massachusetts New Hampshire	Rev. Stanley M. Polan, Jaffrey Center, N.H.
Oct. 19	Arthur Frank Sawtelle Judith May Berardi	Jaffrey, N.H. Winchendon, Mass.	25 18	New Hampshire Massachusetts	Rev. John H. Leamon, Jaffrey Center, N.H.
Oct. 23	Russell Baker Eames Dominica Ann DiMarzio	Webster, Mass. Leominster, Mass.	23 18	Maine Massachusetts	Raymond J. Desmarais, JP, Jaffrey, N.H.
Oct. 26	Patrick J. Greenough Susan Elsie Fish	Fitzwilliam, N.H. Jaffrey, N.H.	23 20	New Hampshire New Hampshire	Rev. James F. Quinn, Jaffrey, N.H.
Nov. 22	Elmer August Oesterlin Pauline Ruth Bartlett	Jaffrey, N.H. Jaffrey, N.H.	51 39	Pennsylvania New Hampshire	Rev. Mario Cestaro Jaffrey, N.H.
Nov. 30	Thomas Edward Letourneau Margaret Irene Hackler	Jaffrey, N.H. Marlborough, N.H.	21 21	New Hampshire New Hampshire	Rev. Leo A. Allyson, Marlborough, N.H.
Dec. 5	David Edward Zatowski Shirley May Worcester	Jaffrey, N.H. Jaffrey, N.H.	21 18	Massachusetts New Hampshire	Rev. Mario Cestaro, Jaffrey, N.H.
Dec. 14	Kermit Everett Winship Beverly Jean Packard	Jaffrey, N.H. Jaffrey, N.H.	21 18	New Hampshire Maine	Raymond J. Desmarais, JP, Jaffrey, N.H.

DEATHS REGISTERED IN THE TOWN OF JAFFREY, N.H. For the Year Ending December 31, 1968

Date	Name	A g e	S e x	M, S, D	Place of Birth	Name of Parents	Place of Burial
1968							
Jan. 15	Carlos T. Pierce	83	M	M	Canada	George A. Pierce Jennie E. Thronton	Mt. Auburn Cemetery, Cambridge, Mass.
Feb. 6	Archie D. Lucas, Jr.	40	M	M	Missouri	Archie D. Lucas Marie Ellen Terry	St. Patrick's Cemetery, Jaffrey, N.H.
Feb. 6	Rebecca Robichaud	60	F	M	Canada	Aime St. Pierre Cleophee Bernier	St. Patrick's Cemetery, Jaffrey, N.H.
Mar. 1	Yrjo August Steman	59	M	M	New Hampshire	August Steman Senia Stenroos	Island Cemetery Harrisville, N.H.
Mar. 8	David William Myhaver	26	M	M	Vermont	Roland H. Myhaver Marjorie Keniston	Pine Hill Cemetery, Peterborough, N.H.
June 27	Rose Ellen McPhie	57	F	M	Massachusetts	Leon Foster Rose Mitchell	Conant Cemetery, Jaffrey, N.H.
June 30	Roger Bruce Conant	84	M	M	Massachusetts	Charles E. Conant Caroline I. Kingsbury	Forest Hills Cemetery, Boston, Mass.
July 9	Laida Josephine LeClair	65	F	W	Troy, N.H.	Victor Kauppinen Josephine Kangas	Mountainview Cemetery, Troy, N.H.
Aug. 7	Harold Lewis Stillman	70	M	M	Providence, R.I.	Lewis B. Stillman Ida Durgin	Newton Cemetery, Newton, Mass.
Aug. 27	Virginia A. Fish	69	F	M	Canada	Telesphore Morin Melanie Bernier	Conant Cemetery, Jaffrey, N.H.
Oct. 16	Cedric E. Bickmore	50	M	S	Maine	Charles Bickmore Daisy Curtis	S. Charleston Cemetery, South Charleston, Maine
Oct. 20	Angus McLean	88	M	S	Canada		Sharon Cemetery, Sharon, N.H.
Oct. 20	Leon Windsor Priest	73	M	M	Gardner, Mass.	George E. Priest Carrie Holt	Mt. Auburn Cemetery, Cambridge, Mass.
Nov. 3	Carolyn Leona Magoun	68	F	W	Waltham, Mass.	Willard Warren Leona E. Gammon	Mt. Auburn Cemetery, Cambridge, Mass.
Dec. 9	Maud Vivian Peirce	90	F	W	Canada	Alexander Vivian Helen Todd	Conant Cemetery, Jaffrey, N.H.
Dec. 28	Jon Edmond Downey	3 mo.	M	S	New Hampshire	Allen J. Downey Nancy I. Gauthier	St. Patrick's Cemetery, Jaffrey, N.H.

DEATHS

IN OTHER TOWNS AND BROUGHT TO JAFFREY FOR BURIAL
For the Year Ending December 31, 1968

Date	Name	A g e	S e x	M. S. W.	Place of Birth	Place of Death	Name of Parents	Place of Burial
1967 Dec. 30	Henry Christian	69	M	M	New Hampshire	Dover, N.H.	Henry Christian Minnie Provencal	St. Patrick's Cemetery, Jaffrey, N.H.
1968 Jan. 7	Godfrey Arthur Baldwin	54	M	D	Massachusetts	Winchendon, Mass.	Arthur H. Baldwin Clara A. Therrien	St. Patrick's Cemetery, Jaffrey, N.H.
Jan. 8	Harold Emerson Davis	62	M	W	New Hampshire	Concord, N.H.	Charles W. Davis Edith E. Emerson	St. Patrick's Cemetery, Jaffrey, N.H.
Jan. 28	Cecelia M. Burpee	76	F	S	New Hampshire	Keene, N.H.	Frank E. Burpee Mary Dalton	St. Patrick's Cemetery, Jaffrey, N.H.
Feb. 23	John A. Robidoux	78	M	W	Canada	Peterborough, N.H.	John Robidoux Celina Forcier	St. Patrick's Cemetery, Jaffrey, N.H.
Mar. 2	Gertrude Haggett	43	F	M	New Hampshire	Manchester, N.H.	George M. Michaud Alberta Guay	St. Patrick's Cemetery, Jaffrey, N.H.
Mar. 10	William P. Weichel	68	M	W	Massachusetts	Peterborough, N.H.	Carl Weichel Lena Klaus	Conant Cemetery, Jaffrey, N.H.
Mar. 16	Mary Wozniak	80	F	M	New York	Peterborough, N.H.	Czaplinska	Conant Cemetery, Jaffrey, N.H.
Mar. 27	Hazel W. White	64	F	M	Massachusetts	Peterborough, N.H.	Willard J. Holbrook Miriam White	Conant Cemetery, Jaffrey, N.H.
Mar. 31	Llewellyn LaPage	74	M	M	Massachusetts	Manchester, N.H.	Philip LaPage Minnie Stone	Rural Cemetery, Worcester, Mass.
Apr. 21	Nelson W. Gill	61	M	M	New Hampshire	Peterborough, N.H.	Joseph Gill Bertha M. LaFleur	Conant Cemetery, Jaffrey, N.H.
Apr. 25	Ruth Woodbury Van Blarcom	55	F	W	New Jersey	Peterborough, N.H.	Sydney Woodbury Elna Russell	Mt. Auburn Cemetery, Cambridge, Mass.
Apr. 30	Warren Glen Proctor	75	M	M	New Hampshire	Manchester, N.H.	Peter Proctor Margaret Glen	Mt. Auburn Cemetery, Cambridge, Mass.
May 6	Gustave Blanchette	69	M	M	Canada	Hancock, N.H.	Silas Blanchette Georgina Madore	St. Patrick's Cemetery, Jaffrey, N.H.
May 14	Melvin Oscar Finan	77	M	M	Massachusetts	Manchester, N.H.	George L. Finan Hattie A. Whitney	St. Patrick's Cemetery, Jaffrey, N.H.
May 17	Katharine W. Blaine	79	F	M	Beverly, Mass.	Palo Alto, Calif.	Charles H. Tweed Helen M. Everts	Cutter Cemetery, Jaffrey Center, N.H.
May 24	John L. Fuller	52	M	M	New Hampshire	Peterborough, N.H.	Bert Fuller Melvina Tracy	Conant Cemetery, Jaffrey, N.H.
May 24	Bertha M. Engel-Burrell	69	F	D	Massachusetts	Peterborough, N.H.	Joseph Gauthier Adelina Boissoneault	St. Patrick's Cemetery, Jaffrey, N.H.
May 31	George C. Martin	77	M	M	Canada	Peterborough, N.H.	Francis Martin Henrelle Babin	St. Patrick's Cemetery, Jaffrey, N.H.
July 7	F. Alexander Magoun	72	M	M	Oberlin, Ohio	Peterborough, N.H.	Herbert W. Magoun Martha R. Mann	Mt. Auburn Cemetery, Cambridge, Mass.
July 14	Germaine P. Brault	39	F	M	Jaffrey, N.H.	Peterborough, N.H.	J. Arthur Despres Alma L. Desmarais	St. Patrick's Cemetery Jaffrey, N.H.
July 19	Abbie E. Lynch	87	F	W	Jericho, Vt.	Peterborough, N.H.	Andrew Hebert Josephine Freeman	Cutter Cemetery, Jaffrey Center, N.H.
July 30	Edgar Grant Sisson, Jr.	65	M	M	Chicago, Ill.	Boston, Mass.	Edgar G. Sisson Jane D. Ladd	Mt. Auburn Cemetery, Cambridge, Mass.
Sept. 24	Doris B. Gill	64	F	W	Massachusetts	Peterborough, N.H.	William Brophy May Dennis	Conant Cemetery, Jaffrey, N.H.
Oct. 28	Mary Willard Keyes	92	F	S	New York	Concord, N.H.	Joseph W. Keyes Ellen Cutter	Mt. Auburn Cemetery, Cambridge, Mass.
Nov. 4	Carl A. Butler	78	M	M	Jaffrey, N.H.	Peterborough, N.H.	Alfred M. Butler Elizabeth M. Day	St. Patrick's Cemetery, Jaffrey, N.H.
Nov. 8	James Patrick Smith	54	M	M	Tilton, N.H.	Peterborough, N.H.	George F. Smith Winnifred T. Heffernan	St. John's Cemetery, Tilton, N.H.
Nov. 13	Carrie Estella Leamon	94	F	W	Tennessee	Peterborough, N.H.	Mathew Cochrane Edeatha C. Furman	Mt. Auburn Cemetery, Cambridge, Mass.
Dec. 24	Frederic B. Scribner	65	M	M	Maine	Peterborough, N.H.	Frederic B. Scribner Cora DeGrasse	St. Patrick's Cemetery, Jaffrey, N.H.
Dec. 28	Ernest J. Harling	74	M	M	Massachusetts	Hanson, Mass.	John Harling Mathilda Thureson	Conant Cemetery, Jaffrey, N.H.
Dec. 28	Eleanor Isabel Allen	78	F	W	Pennsylvania	Keene, N.H.	Thomas Cater Isabella Bates	Conant Cemetery, Jaffrey, N.H.

