

1956

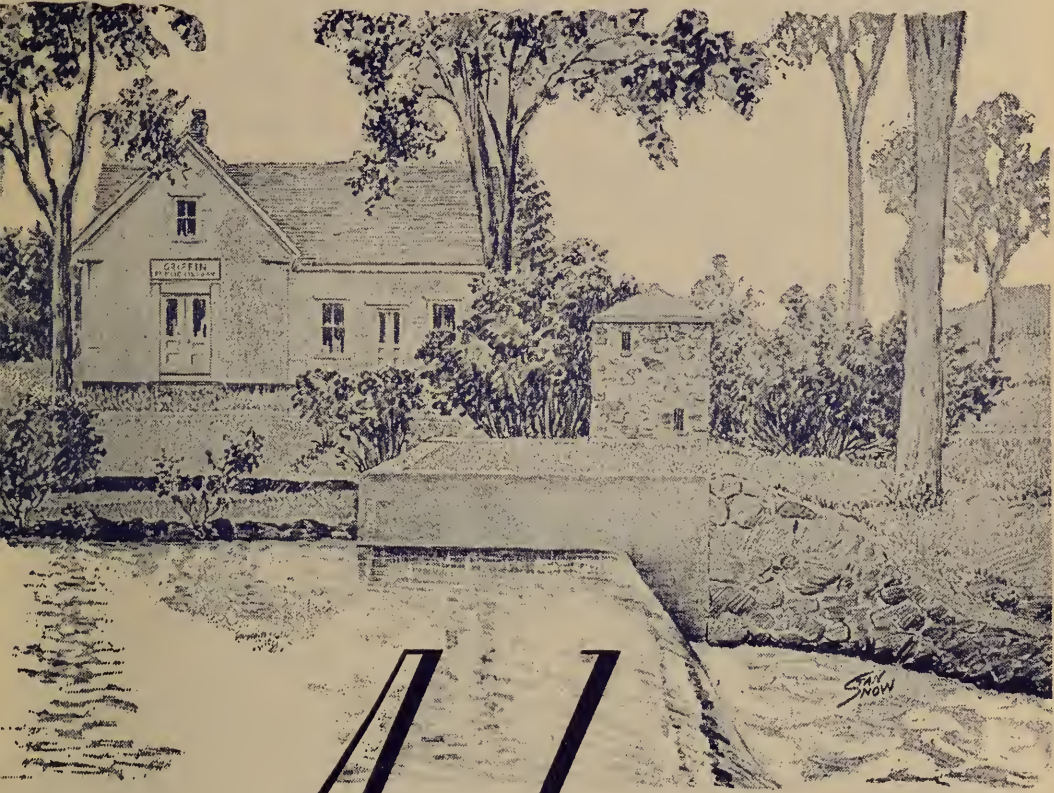

# *Auburn*

NEW HAMPSHIRE

T O W N  
R E P O R T S

*For the Year Ending  
December 31, 1956*

*The Town of Auburn, New Hampshire is fortunate in having at its disposal the Griffin Free Public Library and Museum which was deeded to the Town on April 28, 1893 by Sebastian and Harriet M. Griffin, with the condition that all articles and furnishings in the Museum are not to be disposed of or sold. The Library is supported by the interest from Trust Funds and a small appropriation from the Town. It is open each week on Friday afternoon from 2 to 4 P. M. and its shelves contain many books and magazines which are available to all residents of the Town.*

# ANNUAL REPORTS

of the

**SELECTMEN AND TREASURER, HIGHWAY AGENTS  
AND ALL OTHER OFFICERS**

of the

# TOWN OF AUBURN

for the

Year ending December 31, 1956

**Together with**

**School Board's Annual Report and Budget for  
Fiscal Year Beginning July 1, 1956**

THE JACQUES PRESS  
Manchester, N. H.

1957



## TOWN OFFICERS

---

### *Moderator*

CARL C. FORSAITH

### *Town Clerk*

NORMA F. DAVIS

### *Town Treasurer*

EDITH B. PRESTON

### *Selectmen*

WILLIAM M. DOLLARD                      ROY W. DAVIS

RICHARD C. NOEL

### *Collector of Taxes*

FRANCES I. WOOD

### *Highway Agent*

CLINTON E. EMERY (Deceased)

ROY SEAVEY (Appointed)

### *Auditors*

ESTHER R. EMERY                      MINER L. PRESTON

OLIVE R. SARGENT

### *Fire Warden*

CLINTON E. EMERY (Deceased)

CLARENCE NEWCOMB (Appointed)

*Health Officer*

THOMAS W. SMITH

*Library Trustees*

MARGARET GRIFFIN                      IDA NEWCOMB  
ESTHER EMERY

*Trust Fund Trustees*

MARGARET GRIFFIN                      WALTER MARSH  
MARION E. PRESTON

*Cemetery Trustees*

WALTER MARSH                      MARION E. PRESTON  
IDA NEWCOMB

*Police Officer*

AUGUSTUS F. DAVIS

*Special Police Officers*

JOHN SARGENT                      WILLIAM TOWNE  
DAVID BEAUDOIN

*Municipal Court Justice*

PHILIP PETERS

*Representative to General Court*

MARGARET A. GRIFFIN

*Supervisors of Checklist*

GERTRUDE NYE                      MARION PRESTON  
ALFRED N. SANBORN

## TOWN WARRANT

### THE STATE OF NEW HAMPSHIRE

Rockingham, S. S.

(L. S.)

*To the inhabitants of the Town of Auburn, in the County of Rockingham in said State, qualified to vote in Town affairs:*

You are hereby notified to meet at the Town Hall in said Auburn on Tuesday, March the 12th, next at ten of the clock in the forenoon, to act upon the following subjects:

*First:* To bring in your ballots for:

Town Clerk for the ensuing year,  
One Selectman for three years,  
Tax Collector for the ensuing year,  
Town Treasurer for the ensuing year,  
Highway Agent for the ensuing year,  
One Library Trustee for three years,  
One Cemetery Trustee for three years,  
One Trust Fund Trustee for three years,  
Three Auditors for the ensuing year,  
Overseer of the Poor for the ensuing year,  
Police Chief for the ensuing year.

At seven o'clock in the evening, the meeting will be open for the following articles:

*Second:* To see if the Town will vote to incur debt for Temporary Loans in anticipation of taxes.

*Third:* To see if the Town will vote to accept such Trust Funds as may have come in during the year and such Trust Funds as have not been previously accepted.

*Fourth:* To see if the Town will vote to use the income of the H. B. Burnham fund for schools or library.

*Fifth:* To see if the Town will vote to give the building known as the Police Station to the Auburn Volunteer Fire Department to be used as a Fire House for the Lake Section at a future date. — by the Committee appointed at 1956 Town Meeting:

Clifford Stacy	Lillian C. Llewellyn
Alfred Jacobsen	Edward Sargent
Roger Laliberte	

*Sixth:* To see if the Town will vote to set aside \$500.00 being part of an unexpended balance for the year 1956, as a Capital Reserve Fund to be used toward the purchase of a new Town Grader at such time as the Town will vote to purchase one.

*Seventh:* To see if the Town will change the purpose of the Capital Reserve Fund from the Purchase of a grader to the Purchase of Highway Equipment and to authorize the use of part of this fund for the Purchase of Two Snow Plow Blades.

*Eighth:* To see if the Town will vote to accept the road known as Maple Hill Farm Road as a town road. This road is approximately three-tenths of a mile long and thirty feet wide running east from the Hooksett Road to the farms of Mr. and Mrs. John P. Madiusz and Mr. and Mrs. Emile A. Gingras.

by petition of —

Mr. and Mrs. John Madiusz  
Ernest Blake  
Mr. and Mrs. Arnold F. Batchelder  
Mr. and Mrs. Alex Campbell  
Helen Hujar  
Mr. and Mrs. Edwin Cochran  
James McEvoy  
Elizabeth Nelson  
Mr. Charles Griffin  
George R. Griffin  
Anastasia Griffin  
Mr. and Mrs. Paul G. Isabelle  
Helen Tomasik



Mr. and Mrs. S. H. Jamroz  
Mr. and Mrs. Emile Gingras  
Roger Hamel  
Frank M. Lovering  
Louis Bessette  
F. M. Picuch  
Dorothy M. Phillips  
George Phillips  
Ainslee Phillips

*Ninth:* To see if the Town will vote to raise and appropriate a sum not exceeding \$150.00 (less than 1/100 of one percent of the Town's assessed valuation) to the Merrimack Valley Region Association as the Town's proportionate share in publicizing and promoting all interests in this Region, or act in relation thereto.

*Tenth:* To see if the provisions of Chapter 171A of the Revised Laws Relative to Playing Games of Beano be adopted in this Town (Vote on Official Ballot.)

*Eleventh:* To hear the report of the Budget Committee and act thereon.

*Twelfth:* To transact any other business that may legally come before the meeting.

Polls will open at 10:00 o'clock A.M. and close at 7:00 o'clock P.M.

Given under our hands and seals this twenty-first day of February A.D. 1957.

WILLIAM M. DOLLARD  
ROY W. DAVIS  
RICHARD NOEL

*Selectmen of Auburn, N. H.*

A true copy, Attest:

WILLIAM M. DOLLARD  
ROY W. DAVIS  
RICHARD NOEL

*Selectmen of Auburn, N. H.*

## BUDGET OF THE TOWN OF

Estimates of Revenue and Expenditures for the Ensuing  
Estimated and Actual Revenue, Appropriations and  
to December

SOURCES OF REVENUE	Estimated Revenue Previous Year 1956	Actual Revenue Previous Year 1956	Estimated Revenue Ensuing Year 1957
<b>FROM STATE:</b>			
Interest and Dividends Tax	\$1,000.00	\$5,313.14	\$5,000.00
Railroad Tax	8.00	8.81	8.00
Savings Bank Tax	52.00	91.23	90.00
Commission on Head Tax	300.00	333.25	300.00
<b>FROM LOCAL SOURCES EXCEPT TAXES</b>			
Dog Licenses	449.02	419.32	419.32
Filing Fees		16.00	
Fines and Forfeits, Municipal Court	300.00	967.47	900.00
Rent of Town Hall and Other Buildings	20.00	50.00	50.00
Interest Received on Taxes	200.00	225.60	200.00
Gasoline Tax Refund	10.00	10.98	10.00
Motor Vehicle Permit Fees	5,500.00	6,089.97	6,000.00
Capital Reserve Funds	500.00	500.00	500.00
Cash Surplus	3,306.07		
<b>FROM LOCAL TAXES OTHER THAN PROPERTY TAXES:</b>			
Poll Taxes—Reg. at \$2	1,000.00	978.00	1,000.00
Yield Taxes	1,000.00	1,079.30	1,000.00
<hr/>			
<b>TOTAL REVENUES FROM ALL SOURCES EXCEPT PROPERTY TAX</b>	<b>\$13,645.09</b>	<b>\$16,083.07</b>	<b>\$15,477.32</b>
<hr/>			
<b>AMOUNT TO BE RAISED BY PROPERTY TAXES</b>	<b>\$14,472.47</b>		

H. GEORGE SMITH, Chairman  
MALCOLM WOOD  
AMY L. EATON  
OMER BUREAU  
ROY W. DAVIS  
CARL O. ANDERSON  
ELIZABETH BARTHOLOMEW  
Budget Committee

**AGREED PAY SCALE**

Police Chief — \$1.14 per hour  
Police Deputy — \$1.00 per hour  
Court Clerk — \$1.14 per hour

## AUBURN, NEW HAMPSHIRE

Year January 1, 1957 to December 31, 1957 Compared with  
Expenditures of the Previous Year January 1, 1956  
31, 1956

PURPOSES OF EXPENDITURES	Appropriations Previous Year 1956	Actual Expenditures Previous Year 1956	Estimated Expenditures Ensuing Year 1957
<b>CURRENT MAINTENANCE EXPENSES:</b>			
General Government:			
Town Officers' Salaries	\$2,100.00	\$1,978.00	\$2,100.00
Town Officers' Expenses	1,300.00	1,274.52	1,300.00
Election and Registration Expenses	500.00	412.26	500.00
Municipal Court Expenses	150.00	150.00	150.00
Expenses Town Hall and Other Town Buildings	1,100.00	732.82	1,000.00
Protection of Persons and Property:			
Forest Fire Dept.	200.00	26.20	200.00
Police Department	1,500.00	1,502.52	800.00
Fire Department	1,400.00	1,400.00	1,500.00
Insurance	700.00	652.31	700.00
Tarring Roads			2,600.00
Health:			
Health Department	25.00	20.00	25.00
Vital Statistics	30.00	26.50	30.00
Hydrants	300.00	300.00	300.00
Town Dump	800.00	686.80	800.00
Bridges and Culverts	500.00	487.72	500.00
Town Maintenance — Summer	4,800.00	4,607.51	4,800.00
Town Maintenance — Winter	2,800.00	8,157.01	2,800.00
Street Lighting	1,400.00	1,266.19	1,400.00
General Expenses of Highway Dep't	500.00	480.73	500.00
Town Road Aid	602.56	602.56	600.93
Libraries	150.00	150.00	150.00
Public Welfare:			
Town Poor	1,000.00	683.50	
Old Age Assistance	1,500.00	1,168.47	1,500.00
Patriotic Purposes:			
Memorial Day and Veteran's Asso.	35.00	15.08	35.00
Aid to Soldiers and Their Families		271.42	
Surplus Commodities		55.24	60.00
Public Service Enterprises:			
Cemeteries	100.00	100.00	100.00
Unclassified:			
Legal Expenses — Taxes	1,750.00	1,671.32	
Damages and Legal Exp. incl. Dog Dam.		699.87	500.00
Advertising and Regional Associations	100.00	100.00	150.00
Interest:			
On Temporary Loans	175.00	182.30	190.00
On Long Term Notes and Bonds	300.00	270.00	1,235.00
Highways and Bridges:			
Skating Rink	250.00		100.00
Water Holes			825.00
Payment of Principal on Debt:			
Long Term Notes	3,000.00	3,000.00	3,000.00
Payment to Capital Reserve Funds	500.00	500.00	500.00
<b>TOTAL EXPENDITURES</b>	<b>\$29,567.56</b>	<b>\$33,630.85</b>	<b>\$30,600.93</b>

## INVENTORY APRIL 1, 1956

---

### *Description of Property*

	<i>Number</i>	<i>Gross Valuation</i>
Land and Buildings (Exclusive of Growing Wood and Timber)		1,657,874.00
Mills and Machinery	1	7,650.00
Electric Plants	3	65,072.00
House Trailers	6	5,426.00
Stock in Trade		6,795.00
Horses	12	750.00
Cows	188	18,760.00
Other Neat Stock	3	450.00
Goats	4	36.00
Fowls	10,715	6,429.00
Gasoline Pumps and Tanks	5	480.00
Portable Mills	1	1,800.00
Wood and Lumber		5,886.00
Total Gross Valuation before Exemp- tions Allowed		
		1,777,408.00
Less Soldiers' Exemptions	73	82,280.00
Net Valuation on which Tax Rate is Computed		
		1,695,128.00
Number of Inventories Distributed		
		515
Number of Inventories Returned		
		367
Number of Veterans who received Property Exemptions		
		73
Number of Veterans Exempted from Poll Tax		
		141

## SCHEDULE OF TOWN PROPERTY

---

Town Hall, Lands and Buildings	\$20,000.00
Furniture and Equipment	1,500.00
Libraries, Lands and Buildings	2,000.00
Furniture and Equipment	1,500.00
Police Department, Land and Buildings	1,000.00
Equipment	265.00
Highway Department, Lands and Buildings	500.00
Equipment	3,500.00
Materials and Supplies	1,500.00
Schools, Land and Buildings	50,000.00
Equipment	8,000.00
All Land and Buildings acquired through Tax Collector's deeds:	
40 A. Undivided 1/2 of 80 A. Garland and Young Land	270.00
Biron Theophile Wilbur Lots	575.00
Hawks, Maria B. Long Pond 55A	300.00
Ward, William H. 10 A. Sprout Land	100.00
Wallace, Everett J. — 18 A. Gardner Land	180.00
John D. S. Pingree Estate—12 A. Cheever Land	200.00
Loran Rand, 13 A. Brown Land	65.00
George Rand, 16 A. Holmes Lot	112.00
Total	\$91,567.00

## Statement of Appropriations and Taxes Assessed

---

Appropriations	
Town Officers Salaries . . . . .	2,100.00
Town Officers Expenses . . . . .	1,300.00
Election and Registration Expenses . . . . .	500.00
Municipal Court Expenses . . . . .	150.00
Town Hall and Building Maintenance . . . . .	1,100.00
Police Department . . . . .	1,500.00
Fire Department . . . . .	1,400.00
Forest Fire Department . . . . .	200.00
Health Department . . . . .	25.00
Town Dump . . . . .	800.00
Vital Statistics . . . . .	30.00
Hydrants . . . . .	300.00
Town Road Aid . . . . .	602.56
Town Road Maintenance, Summer . . . . .	4,800.00
Town Road Maintenance, Winter . . . . .	2,800.00
General Expenses of Highway Dept. . . . .	500.00
Insurance . . . . .	700.00
Bridges and Culverts . . . . .	500.00
Street Lighting . . . . .	1,400.00
Libraries . . . . .	150.00
Old Age Assistance . . . . .	1,500.00
Public Relief — Town Poor . . . . .	1,000.00
Memorial Day . . . . .	35.00
Cemeteries . . . . .	100.00
Legal Expenses . . . . .	1,750.00
Regional Associations . . . . .	100.00
Payment on Debt, Principal . . . . .	3,000.00
Interest . . . . .	475.00
County Tax . . . . .	4,373.51
School Tax . . . . .	45,964.21
Capital Reserve Fund	
To be raised by Taxation . . . . .	500.00
<hr/>	
Total Town and School Appropriations . . . . .	79,655.28

Total Town and School Appropriations	79,655.28
Less: Estimated Revenues and Credits:	
Interest and Dividends Tax	5,313.14
Railroad Tax	8.00
Savings Bank Tax	52.00
Revenue from Yield Tax	400.00
Motor Vehicle Permit Fees	5,500.00
Dog Licenses	449.02
Fines and Forfeits—Municipal Court	300.00
Interest on Taxes	200.00
Waterworks in Lieu of Taxes	18,379.20
Cash Surplus	1,500.00
	<hr/>
Total Revenues and Credits	32,101.36
	<hr/>
Plus Overlay	47,553.92
	1,041.66
	<hr/>
Net Amount to be raised by Taxation	48,595.58
Less: 566 Poll Taxes at \$2.00	1,132.00
	1,132.00
	<hr/>
Amount to be raised by Property Taxes	
on which Tax Rate is to be figured	47,463.58
Taxes to be Committed to Collector	
Property Taxes	47,463.58
Poll Taxes at \$2.00	1,132.00
	<hr/>
Total Taxes to be Committed	48,595.58
TAX RATE	\$2.80 per \$100.00

## COMPARATIVE STATEMENT OF APPROPRIATIONS AND EXPENDITURES

Fiscal Year Ending December 31, 1956

<i>Title of Appropriation</i>	<i>Appropriations 1956</i>	<i>Receipts &amp; Reim- bursements Available</i>	<i>Total Amount Available</i>	<i>Actual Expenses</i>	<i>Unex- pended Balances</i>	<i>Over- drafts</i>
General Government : —						
Town Officers Salaries	\$ 2,100.00		2,100.00	1,978.00	122.00	
Town Officers Expenses	1,300.00		1,300.00	1,274.52	25.48	
Election and Registration	500.00	16.00	516.00	412.26	103.74	
Municipal Court	150.00		150.00	150.00		
Town Hall and Other Town Buildings	1,100.00	50.00	1,150.00	732.82	417.18	
Protection of Persons and Property						
Police Department	1,500.00		1,500.00	1,502.52		2.52
Fire Department	1,400.00		1,400.00	1,400.00		
Forest Fires	200.00	20.76	220.76	26.20	194.56	
Hydrants	300.00		300.00	300.00		
Insurance	700.00		700.00	652.31	47.69	
Health						
Health Dept.	25.00		25.00	20.00	5.00	
Vital Statistics	30.00		30.00	26.50	3.50	
Town Dump	800.00		800.00	686.80	113.20	



Town Maintenance									
Summer	4,800.00	5.00	4,805.00	4,607.51	197.49				
Winter	2,800.00	17.00	2,817.00	8,157.01					5,340.01
General Expense Highway Dept.	500.00		500.00	480.73	19.27				
Bridges and Culverts	500.00		500.00	487.72	12.28				
Street Lighting	1,400.00		1,400.00	1,266.19	133.81				
Library	150.00		150.00	150.00					
Damage and Legal Expense	1,700.00		1,700.00	2,371.19					671.19
Old Age Assistance	1,500.00		1,918.69	1,168.47	750.22				
Aid to Soldiers and their Families		418.69		271.42					271.42
Town Poor	1,000.00		1,000.00	738.74	261.26				
Memorial Day	35.00		35.00	15.08	19.92				
Cemeteries	100.00		100.00	100.00					
Regional Association	100.00		100.00	100.00					
Interest on Temporary Loan	175.00		175.00	182.30					7.30
Interest on Long Term Notes	300.00		300.00	270.00	30.00				
Payment on Debt	3,000.00		4,000.00	4,000.00					
Capital Reserve Fund	500.00		500.00	500.00					
Totals	28,665.00	1,527.45	30,192.45	34,028.29	2,456.60				6,292.44
				30,192.45					2,456.60
				3,835.84					3,835.84

## FINANCIAL

Of the Town of Auburn, in Rockingham County,

### BALANCE

#### ASSETS

<i>Cash —</i>	
In hands of Treasurer .....	\$33,248.58
In hands of officials:	
Forest Fire Warden .....	200.00
<i>Capital Reserve Fund —</i>	
For New Grader .....	2,488.62
<i>Unredeemed Taxes</i>	
Levy of 1956 .....	625.79
Levy of 1955 .....	507.35
Levy of 1954 .....	67.31
<i>Uncollected Taxes —</i>	
Levy of 1956 .....	4,976.72
Levy of 1955 .....	22.27
Levy of 1954 .....	12.10
State Head Taxes—Levy of 1956 .....	895.00
State Head Taxes—Previous Years .....	5.00
Total Assets .....	\$43,048.74
Excess of liabilities over assets	
(Net Debt) .....	32,554.09
Grand Total .....	\$75,602.83
Surplus, December 31, 1955 .....	1,033.01
Net Debt, December 31, 1956 .....	32,554.09
Increase of Debt, of Surplus .....	31,521.08

*Purpose for which debt was created:*

Permanent Improvements.

## REPORT

For the Year Ended December 31, 1956.

## SHEET

### LIABILITIES

#### *Accounts Owed by the Town:*

Skating Rink Lighting ..... 250.00

#### *Due to State:*

State Head Taxes, 1955—  
Uncollected ..... 900.00 1,150.00

#### *Due to School District:*

Balance of Appropriation ..... 28,964.21 28,964.21

*Capital Reserve Fund* ..... 2,488.62 2,488.62

#### *Long Term Notes Outstanding:*

Rockingham Nat'l Bank, Permanent  
Improvements ..... 1,000.00  
Amoskeag Nat'l Bank, Town Hall  
Improvements ..... 1,000.00  
Amoskeag Nat'l Bank, Town Hall  
Improvements ..... 7,000.00  
Amoskeag Nat'l Bank Town Road  
Permanent Improvements ..... 34,000.00 43,000.00

---

Total Liabilities ..... 75,602.83

Grand Total ..... 75,602.83

**RECEIPTS AND**

Town of Auburn, N. H.

*Current Revenue:*

From Local Taxes (Collected and Remitted to Treasurer )	
Property Taxes, Current Year 1956	\$61,586.66
Poll Taxes, Current Year, 1956	
Regular at \$2	746.00
Yield Taxes, 1956	412.38
State Head Taxes at \$5, 1956	2,455.00
Total Current Year's Taxes Col- ted and Remitted	65,200.04
Property Taxes and Yield Taxes, —Previous Years'	6,202.59
Poll Taxes, Previous Years' Reg. at \$2	232.00
State Head Taxes at \$5, Previous Years'	795.00
Interest received on Taxes	225.60
Penalties on State Head Taxes	82.50
Tax Sales Redeemed	91.65

CLASSIFICATION

**PAYMENTS**

*Current Maintenance Expenses:*

*General Government:*

Town Officers' Salaries	1,978.00
Town Officers' Expenses	1,274.52
Election and Registration Expenses	412.26
Municipal Court Expenses	150.00
Expenses Town Hall and other Town Buildings	732.82

*Protection of Persons and Property :*

Police Department	1,502.52
Fire Department, Including Forest Fires	1,426.20
Damage by Dogs	30.16
Insurance	652.31

*Health:*

Health Department,	20.00
Vital Statistics	26.50
Town Dumps	686.80

*Highways and Bridges:*

Bridges and Culverts	487.72
Town Road Aid	602.56
Town Road Maintenance:—	
Summer	4,607.51
Winter	8,157.01
	12,764.52

**RECEIPTS AND***From State:*

Interest and Dividends Tax	5,313.14
Railroad Tax	8.81
Savings Bank Tax	91.23
Head Tax Reimbursement	17.95
Reimbursement a/c Old Age Assistance	418.69

---

*From Local Sources, Except Taxes:*

Dog Licenses	424.72
Filing Fees	16.00
Fines and Forfeits, Mun. Court	967.47
Rent of Town Property	50.00
Rent of Grader	5.00
Forest Fire Reimbursement	15.33
Town of Chester, Plowing Snow	17.00
Rental of Tank Truck	5.43
Registration — 1957 - 58	8.66
Auto Registration — 1955	80.08
Auto Registration— 1956 Permits	6,089.97

---

Total Current Revenue Receipts	86,358.86
--------------------------------	-----------

CLASSIFICATION

**PAYMENTS**

Street Lighting	1,266.19	
General Expenses of Highway Dept.	480.73	
<i>Libraries:</i>		
Library	150.00	
<i>Public Welfare:</i>		
Old Age Assistance	1,168.47	
Town Poor	683.50	
Surplus Commodities	55.24	
<i>Patriotic Purposes:</i>		
Memorial Day and Veterans' Asso.	15.08	
Aid to soldiers and their Families	271.42	
<i>Public Service Enterprises:</i>		
Hydrants	300.00	
Cemeteries	100.00	
<i>Unclassified:</i>		
Legal Expenses	2,341.03	29,578.55
Advertising and Regional Associations	100.00	
Taxes bought by Town	675.29	
Refunds	152.58	
		<hr/>
Total Current Maintenance Expenses		927.87
<i>Interest:</i>		
Paid on Temporary Loans in Anti- icipation of Taxes	182.30	

UNIFORM

**RECEIPTS AND**

Total Receipts brought forward . . . . . 86,358.86

*Receipts other than Current Revenue:*

Temporary Loans in anticipation  
of Taxes during year . . . . . 15,000.00  
Bond Issues During Year . . . . . 34,000.00  
Overpayment Refunded by  
Rockingham National Bank . . . . . 1,000.00  
Road Toll Refund . . . . . 10.98

Total Receipts Other than  
Current Revenue . . . . . 50,010.98

Total Receipts from All Sources . . . . . 136,369.84  
Cash on hand January 1, 1956 . . . . . 34,318.64

Grand Total . . . . . \$170,688.48



CLASSIFICATION

**PAYMENTS**

Paid on Long Term Notes	270.00	
Total Interest Payments	<u>          </u>	452.30
<i>Outlay for New Construction, Equipment and Permanent Improvements:</i>		
Town Road Improvement Program	34,000.00	
Total Outlay Payments	<u>          </u>	34,000.00
<i>Indebtedness:</i>		
Payments on Temporary Loans in		
Anticipation of Taxes	15,000.00	
Payments on Long Term Notes	4,000.00	
Payments to Capital Reserve Funds	500.00	
Total Indebtedness Payments	<u>          </u>	19,500.00
<i>Payments to Other Governmental Divisions:</i>		
State Head Taxes paid to State Treas.	3,002.00	
Taxes paid to County	4,373.51	
Payments to School Districts		
1955 Tax	\$28,605.67	
1956 Tax	17,000.00	45,605.67
Total Payments to Other Govern- mental Divisions	<u>          </u>	52,981.18
Total Payments for All Purposes	<u>          </u>	137,439.90
Cash on Hand, December 31, 1956	<u>          </u>	33,248.58
Grand Total	<u>          </u>	170,688.48

## CERTIFICATE

This is to certify that the information contained in this report was taken from official records and is complete to the best of our knowledge and belief.

WILLIAM M. DOLLARD

ROY W. DAVIS

RICHARD C. NOEL

January 22, 1957

## AUDITOR'S CERTIFICATE

We have examined the accounts of the Selectmen, Treasurer, Tax Collector, Town Clerk, Library Trustees, Trust Fund Trustees, Highway Agent, Cemetery Trustees, Forest Fire Warden and Municipal Court for the fiscal year ending December 31, 1956 and find them correctly cast with proper vouchers for all disbursements.

ESTHER R. EMERY

MINER L. PRESTON

OLIVE R. SARGENT

January 19, 1957

## TAX COLLECTOR'S REPORT

### Property, Poll and Yield

DEBITS	1956	1955	1954
Taxes Committed to Collector			
Property .....	\$65,842.79	\$5,554.44	
Poll .....	1,132.00	292.00	\$ 2.00
Yield .....	599.81	590.42	144.87
Added Taxes			
Property .....	259.56		
Poll .....	16.00	12.00	
Interest Collected	2.81	208.15	9.64
<b>TOTAL DEBITS</b>	<b>\$67,852.97</b>	<b>\$6,657.01</b>	<b>\$156.51</b>

CREDITS			
Remittances to Treasurer			
Property .....	\$61,586.66	\$5,535.67	
Poll .....	746.00	232.00	
Yield .....	412.38	534.15	\$132.77
Interest .....	2.81	208.15	9.64
Abatements .....	128.40	124.77	2.00
Uncollected Taxes			
Property .....	4,495.29		
Poll .....	294.00	2.00	
Yield .....	187.43	20.27	12.10
<b>TOTAL CREDITS</b>	<b>\$67,852.97</b>	<b>\$6,657.01</b>	<b>\$156.51</b>

I hereby certify that the above amount is correct to the best of my knowledge.

FRANCES WOOD  
Tax Collector

## TAX SALES REPORT

### DEBITS

	1955	1954	1953
Taxes sold to Town during Current Year	\$625.79		
Unredeemed taxes January 1, 1956		\$599.00	\$67.31
Interest collected after sale		4.10	
	\$625.79	\$603.10	\$67.31
TOTAL DEBITS	\$625.79	\$603.10	\$67.31

### CREDITS

Remittances to Treasurer		95.75	
Abatements Deeded to Town			
Unredeemed Taxes at close of year	625.79	507.35	67.31
	\$625.79	603.10	67.31
TOTAL CREDITS	\$625.79	603.10	67.31

I hereby certify that the above list is correct to the best of my knowledge.

FRANCES WOOD  
*Tax Collector*

## STATE HEAD TAX REPORT

DEBITS	1956	1955
Head Taxes Committed to Collector		
Original Warrant	\$3,540.00	\$ 915.00
Added Warrant	65.00	40.00
Penalties Collected	4.50	78.00
	3,609.50	1,033.00
<b>TOTAL DEBITS</b>	<b>3,609.50</b>	<b>1,033.00</b>

### CREDITS

Remittances to Treasurer		
Head Taxes Collected	\$2,455.00	\$ 795.00
Penalties Collected	4.50	78.00
Abatements	255.00	155.00
Uncollected Taxes	895.00	5.00
	\$3,609.50	\$1,033.00
<b>TOTAL CREDITS</b>	<b>\$3,609.50</b>	<b>\$1,033.00</b>

I hereby certify that the above list is correct to the best of my knowledge.

FRANCES WOOD  
*Tax Collector*

## TOWN CLERK'S FINANCIAL REPORT

---

I hereby certify that I have issued from January 1, 1956 to December 31, 1956 inclusive:

36	1955-56 Auto Permits amounting to	\$80.08
718	1956-57 Auto Permits amounting to	6,089.97
2	1957-58 Auto Permits amounting to	8.66

---

Total		\$6,178.71	6,178.71
-------	--	------------	----------

### *Dogs for 1955-1956*

2	Male Dogs at \$2.00	\$4.00	
1	Male dog for 6 mo. at \$1.00	1.00	
2	Penalties at .50 each	1.00	
			\$6.00

### *Dogs for 1956-1957*

126	Male Dogs at \$2.00	\$252.00	
28	Spayed Female Dogs at 2.00	56.00	
17	Female Dogs at 5.00	85.00	
4	Kennel Licenses at 12.00	48.00	
1	Male Dog at 1.75	1.75	
1	Male Dog at 1.67	1.67	
1	Male Dog at 1.00	1.00	
19	Penalties at .50	9.50	

---

\$454.32

181	Total Licenses	Total	\$460.92
181	Total Licenses at .20 each		36.20

---

Total Amount due Town		424.72	424.72
-----------------------	--	--------	--------

### *Filing Fees — Town Meeting*

Norma F. Davis, Town Clerk	\$1.00
Richard C. Noel, Selectman	1.00
Frances Wood, Tax Collector	1.00
Edith B. Preston, Treasurer	1.00

Clinton E. Emery, Highway Agent	1.00	
Esther Emery, Auditors	1.00	
Miner L. Preston, Auditors	1.00	
Olive R. Sargent, Auditors	1.00	
Augustus F. Davis, Chief of Police	1.00	
John W. Sargent, Chief of Police	1.00	
	<hr/>	
	10.00	10.00

*Filing Fees — Primary*

Margaret A. Griffin, Representative to General Court	\$2.00	
Carl Forsaith, Moderator	1.00	
Gertrude M. Nye, Supervisor of Checklist	1.00	
Alfred N. Sanborn, Supervisor of Checklist	1.00	
Marion E. Preston, Supervisor of Checklist	1.00	
	<hr/>	
	6.00	6.00

Total Receipts		<hr/>	\$6,619.43
----------------	--	-------	------------

*Paid Town Treasurer*

1955-56 Auto Permits	\$80.08	
1956-57 Auto Permits	6,089.97	
1957-58 Auto Permits	8.66	
1955-56 Dog Licenses	\$ 5.40	
1956-57 Dog Licenses	419.32	424.72
1956 Town Meeting—Filing Fees	10.00	
1956 Primary—Filing Fees	6.00	
	<hr/>	
Total Payments		\$6,619.43

I hereby certify the above account is correct to the best of my knowledge.

Attest:

NORMA F. DAVIS

*Town Clerk*

## TREASURER'S REPORT

### RECEIPTS

Cash on hand, January 1, 1956	\$34,318.64
Road Toll Refund	10.98
Rent of Grader	5.00
Forest Fire Reimbursement	15.33
Plowing snow Town of Chester	17.00
Rent of Town Hall	50.00
Filing Fees	16.00
Reimbursement Old Age Assistance	418.69
Rental of Tank Truck	5.43
Court Fines	967.47
Interest and Dividend Tax	5,313.14
Savings Bank Tax	91.23
Railroad Tax	8.81
Amoskeag National Bank Temporary Loan	15,000.00
Amoskeag National Bank Long Term Note	34,000.00
Rockingham National Bank Refund	1,000.00
Auto Permits — 1955	80.08
Auto Permits — 1956	6,089.97
Auto Permits — 1957	8.66
Dogs — 1955	5.40
Dogs — 1956	419.32
Poll Tax — 1955	232.00
Poll Tax — 1956	746.00
Head Tax — 1955	795.00
Head Tax — Penalties	82.50
Head Tax — 1956	2,455.00
Head Tax — Reimbursement	17.95
Yield Tax — 1954	132.77
Yield Tax — 1955	534.15
Yield Tax — 1956	412.38
Property Tax — 1955	5,535.67



Property Tax — 1956	61,586.66
Interest	221.50
Tax Sales Redeemed — 1954	91.65
Interest — Costs — 1954	4.10
	<hr/>
Total Receipts	\$170,688.48

#### PAYMENTS

Total Amount of Selectmen's Orders Paid	\$137,439.90
Cash on Hand December 31, 1955	33,248.58
	<hr/>
	\$170,688.48

EDITH B. PRESTON,  
Treasurer

## DETAILED STATEMENT OF PAYMENTS

---

### TOWN OFFICERS' SALARIES

#### *Selectmen*

William M. Dollard	\$400.00
Roy W. Davis	250.00
Richard C. Noel	200.00
Carl O. Anderson (Chairman 1955-56)	200.00

#### *Town Clerk*

Norma F. Davis	377.00
Salary	75.00

#### *Town Treasurer*

Edith B. Preston	100.00
------------------	--------

#### *Tax Collector*

Frances I. Wood	200.00
Comm. on Head Taxes	96.00

#### *Trust Fund Trustee*

Marion E. Preston	20.00
-------------------	-------

#### *Town Auditors*

Esther Emery	20.00
Miner Preston	20.00
Olive Sargent	20.00

---

\$1,978.00

## TOWN OFFICERS' EXPENSES

### *Selectmen*

William M. Dollard	75.00
Roy W. Davis	75.00
Richard C. Noel	75.00

### *Town Clerk*

Norma F. Davis	6.45
----------------	------

### *Town Treasurer*

Edith B. Preston	16.98
------------------	-------

### *Miscellaneous*

Association of N. H. Assessors, Dues	3.00
Burroughs Corp. Supplies	.61
The Jacques Press—Town Reports	584.85
Goodman's Bookstore, Supplies	4.13
Wheeler & Clark, Dog Tags and Inventory Book	17.97
Carl Emery Jr., Postmaster Postage Stamps and Envelopes	82.13
Potvin's Rubber Stamp Shop	3.79
Frank B. Nay, Reg. of Deeds	.70
R. H. Llewellyn Co. Supplies	57.75
Landregan Agency, Town Officers' Bonds	102.78
Edson Eastman Co. Supplies	42.76
State of N. H. Tax Reports	2.50
Demambro Radio Co. Recorder Wire	11.10
N. H. Tax Collector's Asso. Dues 2 yrs.	6.00
Charles Hardy, Treas. Town Clerk's Asso. Dues	2.00
U. S. Auto & Truck Guide	7.50

Brown & Saltmarsh Co. Supplies	3.22	
Sargent Bros., Tax Bills	13.90	
Lena K. Dollard, Copying		
Selectmen's Inventory Book	25.00	
Stanley Snow, Town Report Cover	35.00	
John W. A. Green—Recording		
Transfer Cards	17.60	
		<hr/>
Total Account		\$1,274.52

### ELECTION AND REGISTRATION

Eval Harris, Copying Checklist	\$28.00	
William Dollard, Selectman	14.00	
Roy Davis, Selectman	14.00	
Richard Noel, Selectman	8.00	
Carl Anderson, Selectman	6.00	
Norma Davis, Clerk	20.00	
Frances Wood, Ballot Clerk	6.00	
Esther Emery, Ballot Clerk	14.00	
Elizabeth Bartholomew, Ballot Clerk	14.00	
Donald MacDonald, Ballot Clerk	14.00	
Carl Forsaith, Moderator	20.00	
Gertrude Nye, Supervisor	46.00	
Marion Preston, Supervisor	50.00	
Alfred N. Sanborn	47.00	
Evelyn Towne, Ballot Clerk	8.00	
Auburn Offset Co. Election Ballots	17.20	
R. H. Llewellyn Co. Supplies	5.56	
Olive Sargent, Treas. Longmeadow		
Circle	58.50	
Massabesic Grange, Meals	22.00	
		<hr/>
Total Account		412.26

### MUNICIPAL COURT

Municipal Court Justice		
Philip Peters, Salary	\$150.00	
		<hr/>
		150.00

## TOWN HALL AND OTHER BUILDINGS

Public Service Co. of N. H.	227.96	
K. H. Duston — Fuel Oil, Town Hall	173.69	
W. A. Paul Heating Service	37.85	
J. J. Moreau & Son — Flag and Stand	13.54	
F. H. Prescott Co. — Supplies	9.56	
Donald Sargent — Mowing Lawn	8.00	
Henry J. Burnor — Janitor Services	106.00	
New Eng. Tel. & Tel. Co.	87.59	
Nello Panzieri — Labor	33.45	
Westinghouse Electric Supply Co. — Supplies	24.92	
Graybar Electric Co. — Supplies	10.26	
Total Account		732.82

## PROTECTION OF PERSONS AND PROPERTY

### *Police Department*

Augustus F. Davis, Chief	1,475.56	
William Towne, Deputy	13.65	
David Beaudoin, Deputy	13.31	
John Sargent, Deputy		
Total Account		1,502.52

### *Volunteer Fire Department*

1956 Appropriation	1,400.00
--------------------	----------

### *Forest Fire Account*

Clinton E. Emery, Forest Fire Warden, Fire Bills	26.20	
Total Account		1,426.20

*Hydrants*

Manchester Water Works, 1956 Rental . . . . . 300.00

*Insurance* . . . . . 652.31

HEALTH DEPARTMENT

Thomas W. Smith — Health Officer . . . . . 20.00

*Vital Statistics*

Norma F. Davis, Town Clerk . . . . . 26.50

*Town Dump*

Lester Sell — Dump Rental . . . . . 100.00

Clifford Stacy — Truck . . . . . 52.40

Roy Seavey — Dozer Hire . . . . . 180.40

Ralph Seavey — Shovel Hire . . . . . 126.00

Harry Knowtes — Labor . . . . . 155.04

Donald Dollard — Labor . . . . . 72.96

Total Account . . . . . 686.80

HIGHWAYS AND BRIDGES

T. R. A. Town Share . . . . . 602.56

*Town Maintenance*

Summer Roads . . . . . 4,607.51

Winter Roads . . . . . 8,157.01

General Expense of Highway Department . . . . . 480.73

Bridges and Culverts . . . . . 487.72

*Street Lighting*

Public Service Co. of N. H.	1,224.19	
New Hampshire Electric Co.	42.00	
Total Account		1,266.19

LIBRARY

Margaret Griffin, Trustee		
1956 Appropriation		150.00

PUBLIC WELFARE

Barbara Shea McKenna — County		
Hospital Care	173.50	
Louis Bessette — Town Aid	510.00	
Surplus Commodity Program	55.24	
Total Account		738.74
Aid to Soldiers and their Families		271.42
Old Age Assistance, Town's Share		1,168.47

*Cemetery*

Marion E. Preston, Trustee, 1956 Appro.		100.00
---	--	--------

PATRIOTIC PURPOSES

Memorial Day		15.08
--------------	--	-------

UNCLASSIFIED

Merrimack Valley Region Assoc.		100.00
--------------------------------	--	--------

Damage and Legal Expenses	
Wheeler and Clark — Dog Tags and Books	30.16
Wyman, Starr, Booth, Wadley and Langdell — Legal Services	2,045.03
Broderick and Broderick — Legal Services	296.00
	<hr/>
Total Account	2,371.19
Taxes Bought by Town 1956 Sale	675.29

*Refunds*

Charles and Gretta Glassup	90.89
Carl and Esther Emery	48.28
Persis Peabody	13.41
	<hr/>
Total Account	152.58

INTEREST

Amoskeag National Bank	
On Temporary Note	182.30
On Long Term Notes	240.00
Rockingham National Bank	
On Long Term Note	30.00
Total Account	452.30

INDEBTEDNESS PAYMENTS

Amoskeag National Bank	
Temporary Tax Loan	15,000.00
Long Term Notes	2,000.00
Rockingham National Bank	
Long Term Note (Overpaid \$1,000 Refunded)	2,000.00
	<hr/>
Total Account	19,000.00



PAYMENTS TO OTHER GOVERNMENTAL  
DIVISIONS

Winston H. Lothrop — Treasurer		
1956 County Tax	4,373.51	
Treasurer, State Head Tax		
1955 Account	795.00	
1955 Penalties	78.00	
1956 Account	2,455.00	
1956 Penalties	4.50	
Total Account	3,332.50	
 <i>School District</i>		
Balance 1955-56 Appropriation	28,605.67	
On Account 1956-57 Appropriation	17,000.00	
Total Account	45,605.67	

CAPITAL RESERVE FUND

Trustees of Trust Funds— New Grader Fund	500.00
Total Payments for All Purposes	\$137,439.90

# STATEMENT OF BONDED DEBT

## TOWN OF AUBURN

December 31, 1956

Showing Annual Maturities of Outstanding Long Term Notes and Bonds

Maturities	Notes Perm. Impro- vements Roads and Bridges 1947 (2%) Original Amt.	Note Perm. Impro- vements Town Hall 1949—(2%) Original Amt.	Note Perm. Impro- vements Town Hall 1951—(2½%) Original Amt.	Bonds Town Road Taving and Improvement Program 1956—(3%) Original Amt.	Total Annual Maturities
	\$10,000.00	\$8,000.00	\$12,000.00	\$34,000.00	
1957	\$1,000.00	\$1,000.00	\$1,000.00	\$5,000.00	\$8,000.00
1958			1,000.00	5,000.00	6,000.00
1959			1,000.00	4,000.00	5,000.00
1960			1,000.00	4,000.00	5,000.00
1961			1,000.00	4,000.00	5,000.00
1962			1,000.00	4,000.00	5,000.00
1963			1,000.00	4,000.00	5,000.00
1964			1,000.00	4,000.00	5,000.00
Total	\$1,000.00	\$1,000.00	\$7,000.00	\$34,000.00	\$43,000.00

## HIGHWAY DEPARTMENT

---

### SUMMER MAINTENANCE

	<i>Amount Paid</i>
C. E. Emery, Foreman	\$446.60
C. E. Emery, Truck	75.50
C. E. Emery, Telephone	3.43
Roy Seavey, Foreman	60.80
Preston Davis, Labor	379.53
Morris Rolfe, Labor	52.95
Malcolm Wood, Labor	33.00
John Davis, Labor	28.50
Walter Marsh, Labor	5.70
Richard Preston, Labor	165.30
George Preston, Labor	223.44
Everett Seavey, Labor	83.22
Ronald Hall, Labor	17.10
Gulf Oil Corp., Oil	5.60
Lester Emery, Truck	142.90
Alex Campbell, Truck	7.05
Walter Jamroz, Truck	65.80
Clifford Stacy, Truck and Loader	445.80
William Tuttle, Shovel	18.00
Malcolm Wood, Tractor	274.00
Ralph Seavey, Shovel	18.00
Roy Seavey, Truck and Hough	811.70
A. Warren, Grader	438.75
Robie Construction Co., Loader	100.60
James Towle, Chain Saw	112.50
Postmaster, Auburn, — Supplies	.92
Ace Welding Co.	1.50
Granite State Asphalt Co.—Cold Patch	396.99
F. H. Prescott Co.— Gasoline	75.82
Manchester Sand, Gravel & Cement Co.	44.58

Sundeen Lumber Co., Cement	2.86
Nello Panzieri, Gravel	27.60
Alphonse Brien, Gravel	8.00
Tony Coutinho, Gravel	4.80
Arthur Royer, Gasoline	2.47
Forrest Sell, Truck & Gravel	4.00
City of Manchester, Water Works, Gravel	14.00
Withholding Tax	8.20

---

Total Account . . . . . \$4,607.51

### WINTER ROADS

C. E. Emery, Foreman	\$708.70
C. E. Emery, Truck	44.50
Walter Jamroz, Truck	2,127.65
Roy Seavey, Truck	2,004.30
Clifford Stacy, Truck	334.65
Alex Campbell, Truck	43.80
Lester Emery, Truck	34.80
Richard Preston, Labor	252.29
Preston Davis, Labor	178.10
Allen Wood, Labor	9.12
George Preston, Labor	106.58
Edwin Cochran, Labor	44.46
Robert Wood, Labor	2.28
M. A. Wood, Labor	2.28
Everett Seavey, Labor	5.70
John Davis, Labor	2.28
Joseph Staby, Labor	10.26
Morris Rolfe, Labor	47.21
Richard Rolfe, labor	11.97
Edward Locke, Labor	28.50
William Eaton, Labor	30.18
John Sargent, Labor	132.24
Peter Wovkonish, Labor	2.28
Carl Guinesso, Labor	11.40
Harland Eaton, Labor	6.84

R. C. Hazelton Co.	29.25
Ace Welding Co.	26.50
F. H. Prescott Co.	1.79
Manchester Sand & Gravel Co., Sand	115.52
Nopal Salt	1,736.00
Withholding Tax	65.60
<hr/>	
Total Account	\$8,157.01

#### GENERAL EXPENSE OF HIGHWAY DEPARTMENT

C. E. Emery — Foreman	3.20
Edwin Cochran — Labor	5.25
New Hamp. Supply Co., Chain Falls	135.24
Emery Waterhouse Co., Chain Falls	138.00
N. H. Explosive Co., Hydraulic Pump for Plow	96.53
R. C. Hazelton Co., Supplies	43.87
F. H. Prescott Co., Supplies	38.36
City Motors Supply Co.	10.33
Ace Welding Co.	7.50
H. E. Netch & Son	2.45
<hr/>	
Total Account	480.73

#### BRIDGES AND CULVERTS

C. E. Emery — Foreman	32.80
C. E. Emery — Truck	2.00
Preston Davis — Labor	14.25
Clifford Stacy — Truck	65.60
Wm. Tuttle — Shovel Hire	81.00
R. C. Hazelton Co., Pipe	74.86
Hume Pipe of New England	217.21
<hr/>	
Total Account	487.72

## FINANCIAL REPORT OF FOREST FIRE WARDEN

---

### RECEIPTS

From Town of Auburn .....	26.20	
On hand in Revolving Fund .....	200.00	
		<hr/>
Total Receipts .....		226.20

### PAYMENTS

Fire bills as follows:

June 23, 1956, Raymond Rd. ....	5.35	
Aug. 8, 1956, Rt. 101, at A Demers .....	10.00	
Aug. 8, 1956, Rt. 101 at Barbara Shea's .....	10.85	
		<hr/>
Total Payments .....		26.20
Balance on Hand in Revolving Fund .....		200.00
		<hr/>
Total .....		226.20

### SUMMARY OF PAYMENTS FOR FIGHTING FOREST FIRES

C. E. Emery, Warden .....	6.00
Geo. Bartholomew — Deputy .....	2.50
Charles Nelson — Fireman .....	3.30
Frank Case — Fireman .....	2.20
Dan Gelinas — Fireman .....	1.10

Walter Marsh — Fireman	1.10
Richard Preston — Fireman	1.10
B. Jayden — Fireman	1.10
Ernest Blake — Labor	.90
Wm. Blake — Labor	.90
Auburn Vol. Fire Dept. Truck	6.00
	<hr/>
Total	26.20

## REPORT OF AUBURN VOLUNTEER FIRE DEPARTMENT

December 31, 1955 to December 31, 1956

Town Appropriation	\$1,400.00
Received from Truck Service on Forest Fires	6.00
Transferred from Dept. own fund	183.48
	_____
Total	\$1,589.48

### Expenditures

Replacement of, and new equipment	486.77
Repairs and truck maintenance	32.62
Filing Fee (For Concord listing of Department Officers)	5.00
Building Maintenance:	
General maintenance (painting)	10.00
Fuel Oil	283.05
Insurance (3 year payment)	602.60
Red Phones	169.44
	_____
Total	\$1,589.48



One of the projects accomplished by the A. V. F. D. in the past year, with the volunteer help of many citizens and their equipment was the building of a parking lot opposite the town hall.

In the past year the Department answered 12 alarms including brush and grass fires.

Executive Committee

WILLIAM TOWNE  
WILLIAM CLEVELAND  
RICHARD NOEL

OFFICERS:

Chief Edward Sargent  
Deputy Chief William Dollard  
Captain Clarence Newcomb  
Lt. Donald MacDonald  
Lt. Miner Preston  
Lt. John Sargent  
President Nello Panzieri  
\* Secretary Charles Nelson  
Treasurer George Spofford

\* Charles Nelson who passed away while in office, as secretary, will be remembered for his willingness and loyalty to the department.

## POLICE DEPARTMENT

Augustus F. Davis, Chief of Police		
Police Work — Wages 696½ hrs. at \$1.60 per hour	\$1,114.20	
Mileage — 4721 m. at .06c pr. m.	283.26	
Telephone	20.10	
Supplies	3.96	
		\$1,421.52
Cases in Court — 152		
Wages — 39½ hrs	63.20	
Mileage — 256	15.36	
		78.56
Phone and House Calls — 737		
To and from Lawyers, etc. and General Public	N/C	
Hours, — 148	N/C	
Election — March	4.00	4.00
		1,504.08
David Beaudoin — Fishing Derby and Accident — Wages 10½ hrs at 1.25		
Mileage — 3 miles at .06c pr. mile	13.13	
	.18	
		13.31
Wm. H. Towne — Fishing Derby and Accident — Wages 10 hrs		
Mileage — 19 miles	12.51	
	1.14	13.65
		13.65
Total Amount		\$1,531.04

## REPORT OF CEMETERY TRUSTEES FOR 1956

### RECEIPTS

Jan. 1, Balance on Hand	\$1,096.83
Rec'd from Mrs. Bourbeau	25.00
Rec'd from Paul Wood	50.00
Rec'd from Torrey	50.00
Rec'd from Town	100.00
Interest	27.78
	<hr/>
	\$1,349.61

### EXPENDITURES

May 25, Dunbar Farm Equipment Co.	\$109.00
May 31, Arthur Lessard, Labor	11.40
May 31, Walter Marsh, Labor	46.30
Jan. 8, Clifford Stacy, Labor and Loam	42.00
Jan. 7, Walter Marsh, Labor	85.50
Malcolm Wood, Labor	18.00
Clifford Stacy, Gravel	5.00
Preston Davis, Labor	1.25
Gas for Mower	1.16
	<hr/>
Account Total	319.61
Jan. 1, 1957, Balance on Hand	729.74
	<hr/>
Total	\$1,049.35

### NEW CEMETERY

Jan. 9, Hills & Hesslein, Surveyors	290.00
Jan. 8, Walter Marsh, Labor	10.26
	<hr/>
Total	\$1,349.61

MARION PRESTON  
*Treasurer*

## MUNICIPAL COURT

January 1, 1956 to December 31, 1956

### RECEIPTS

Cash Balance — Checking Account . . . . .	\$25.00	
Bail . . . . .	1,750.00	
Fines . . . . .	1,185.75	
Misc. Donation . . . . .	5.00	
		<hr/>
Total Receipts . . . . .		\$2,965.75

### PAYMENTS

Edith B. Preston, Town Treas. . . . .	\$967.47	
State Motor Vehicle Dept. . . . .	855.00	
Clinton S. Osgood, Special Justice . . . . .	10.00	
Robert P. Booth, Special Justice . . . . .	10.00	
Arthur J. Call Jr., Bail . . . . .	1,010.00	
Samuel Weisman, Subpoena . . . . .	3.00	
Dorothy Boivin . . . . .	4.56	
Dennis J. Verbickas, . . . . .	5.00	
The Jacques Press — Stationery and Envelopes . . . . .	24.00	
Carl Lester Emery Jr., Postmaster, Stamps . . . . .	1.72	
Norma F. Davis, Clerk — Salary . . . . .	50.00	
		<hr/>
Total Payments . . . . .		\$2,940.75
Cash Balance — Checking Account . . . . .		25.00
		<hr/>
Total . . . . .		\$2,965.75

PHILIP G. PETERS  
*Justice*

**REPORT OF THE TREASURER OF THE  
GRIFFIN LIBRARY TRUSTEES**

---

Cash Balance Jan. 1, 1956 .....	\$ 72.09	
Received from Town .....	150.00	
Received from Trust Fund Trustee .....	114.69	
Total .....		\$336.78

PAYMENTS

Magazines .....	20.50	
Readers' Digest, 4 Books, .....	9.76	
1 Book .....	2.50	
Money Orders and Postage .....	.52	
Wood .....	15.00	
Librarian .....	42.50	
Goodman's Book Store .....	145.12	
Balance .....		235.90
		100.88
Total .....		\$336.78

MARGARET A. GRIFFIN

*Treasurer*

## REPORT OF TRUST FUNDS OF THE TOWN OF AUBURN

Date of Creation	TRUST FUND	Purpose Created	HOW INVESTED	Balance at Beginning of Year	Income During Year	Expended During Year	Balance On Hand at End of Year
Mar. 21, 1921	Burnham, Hosea B.	Cemetery	Amoskeag Savings Bank	320.04	10.48	8.00	322.52
Mar. 31, 1921	Burnham, Hosea B.	Library	Manchester Savings Bank	1,500.00	49.15	49.15	1,500.00
Dec. 29, 1930	Chase, John C.	Library	Amoskeag Savings Bank	500.00	16.39	16.39	500.00
Apr. 24, 1925	Chase, Warren	Cemetery	Amoskeag Savings Bank	51.23	1.68	1.50	51.41
Feb. 21, 1923	Clark, Anna	Cemetery	Amoskeag Savings Bank	51.26	1.68	1.50	51.44
Dec. 16, 1941	Gurrier & Emery	Cemetery	Amoskeag Savings Bank	103.59	3.38	3.00	103.97
Nov. 24, 1942	Dockham, Henry W.	Cemetery	Amoskeag Savings Bank	321.18	10.52	6.00	325.70
Feb. 11, 1944	Eaton, Geo. K. & Roy L.	Cemetery	Amoskeag Savings Bank	333.61	10.92	6.00	338.53
Dec. 16, 1941	Emery, Charles P.	Cemetery	Amoskeag Savings Bank	108.08	3.53	2.28	109.33
Jan. 27, 1933	Emery, Clarence W.	Cemetery	Manchester Savings Bank	317.96	10.40	9.12	319.24
Feb. 29, 1940	Emery, Mary C.	Cemetery	Amoskeag Savings Bank	538.28	17.63	15.00	540.91
Jan. 3, 1947	Emery, Mary C.	Cemetery	Manchester Savings Bank	203.64	6.65	4.56	205.73
Mar. 1, 1931	Gilbert, Lot	Cemetery	Amoskeag Savings Bank	104.50	3.41	4.56	103.35
Mar. 29, 1934	Griffin, Benjamin	Cemetery	Amoskeag Savings Bank	53.15	1.74	2.28	52.61
Feb. 25, 1943	Griffin, John P.	Cemetery	Amoskeag Savings Bank	221.97	7.25	2.28	226.94
Feb. 1, 1918	Griffin, Page	Cemetery	Manchester Savings Bank	54.19	1.77	1.14	54.82
Oct. 4, 1944	Griffin, W. H. & Geo. P.	Cemetery	Amoskeag Savings Bank	249.34	8.16	257.50	257.50
Jun. 25, 1926	Hall, Albert E. Rev.	Cemetery	Amoskeag Savings Bank	51.85	1.68	1.50	52.03
May 21, 1926	Heselton, S. M.	Cemetery	Amoskeag Savings Bank	53.41	1.74	1.14	54.01
Sep. 30, 1935	Heselton, Wm. A.	Cemetery	Amoskeag Savings Bank	162.82	5.31	3.42	164.71
Nov. 14, 1935	Keyes, Lydia	Cemetery	Amoskeag Savings Bank	107.63	3.51	2.28	108.86
Dec. 7, 1939	Knight, E. H.	Cemetery	Amoskeag Savings Bank	52.51	1.71	1.50	52.72
Jun. 10, 1930	McDuffie, Frank E.	Cemetery	Amoskeag Savings Bank	51.76	1.68	1.50	51.94
Mar. 27, 1925	McDuffie, Mary Emma	Cemetery	Manchester Savings Bank	106.84	3.48	3.42	106.90
Apr. 3, 1925	McDuffie, Mary Emma	Library	Amoskeag Savings Bank	500.00	16.39	16.39	500.00
Oct. 24, 1925	Mitchell, C. F.	Cemetery	Manchester Savings Bank	51.46	1.68	1.50	51.64
May 14, 1936	Morrill, John	Cemetery	Amoskeag Savings Bank	76.16	2.49	2.50	76.15
Jun. 2, 1941	Osgood, Cady	Cemetery	Amoskeag Savings Bank	109.07	3.56	2.28	110.35

Mar. 2, 1924	Osgood, Charles	Cemetery	Amoskeag Savings Bank	137.05	4.49	141.54
Mar. 2, 1924	Osgood, David L.	Cemetery	Amoskeag Savings Bank	258.74	8.45	263.19
Feb. 3, 1938	Parkhurst, Mr. & Mrs. R.	Cemetery	Amoskeag Savings Bank	50.48	1.64	50.62
Nov. 10, 1915	Pennoek, Sarah M.	Cemetery	Amoskeag Savings Bank	50.00	1.62	50.00
Feb. 1, 1953	Pitman, Arthur I.	Library	Amoskeag Savings Bank	1,000.00	32.76	1,000.00
May 2, 1955	Prescott, S. G. and F. H.	Cemetery	Manchester Savings Bank	181.63	5.93	185.28
June 17, 1936	Proctor, Emma	Cemetery	Amoskeag Savings Bank	109.41	3.57	112.98
	Reed, Emeline	Cemetery	Amoskeag Savings Bank	103.68	3.38	104.56
Nov. 22, 1941	Rumels, William H.	Cemetery	Amoskeag Savings Bank	113.49	3.71	116.06
Feb. 1, 1937	Sanborn, Henry C.	Cemetery	Amoskeag Savings Bank	50.00	1.62	50.00
Mar. 5, 1942	Underhill, Edwin T.	Cemetery	Amoskeag Savings Bank	105.07	3.43	106.00
July 1, 1925	Underhill, Olive	Cemetery	Manchester Savings Bank	105.95	3.45	105.98
Apr. 27, 1951	Underhill, Wells	Cemetery	Amoskeag Savings Bank	162.65	5.31	165.46
Nov. 22, 1941	Watson, Alden	Cemetery	Amoskeag Savings Bank	51.51	1.68	51.69
Mar. 27, 1925	Watson, Sarah H.	Cemetery	Manchester Savings Bank	102.30	3.33	102.63
Aug. 28, 1929	Wheeler, Sumner A.	Cemetery	Amoskeag Savings Bank	106.87	3.48	106.93
Aug. 9, 1927	White, John E.	Cemetery	Amoskeag Savings Bank	106.10	3.46	107.28
TOTALS				\$9,150.46	\$299.28	\$9,213.51
Nov. 3	Capital Reserve Fund			\$1,925.55	63.07	2,488.62
Apr. 12, 1956	Auburn School Playground Fund			500.00	4.35	204.35

### CERTIFICATE

This is to certify that the information contained in this report is complete and correct to the best of our knowledge and belief.

December 31, 1956

MARION E. PRESTON  
MARGARET GRIFFIN  
WALTER MARSH

*Trustees*

BOOKS ADDED TO GRIFFIN PUBLIC LIBRARY

1956

---

<i>World Indivisible</i>	Adenauer
<i>Moment by Moment</i>	Applegarth
<i>The Half-Crown House</i>	Ashton
<i>Face Toward the Spring</i>	Baldwin
<i>South Cove Summer</i>	Bassett
<i>More Yankee Yarns</i>	Blackington
<i>Return of Another Spring</i>	Botticello
<i>Fifty Years in Medicine</i>	Carlton
<i>The Sea Around Us</i>	Carson
<i>The Edge of the Sea</i>	Carson
<i>Two's Company</i>	Cavanna
<i>A Lost Paradise</i>	Chotzinoff
<i>Doctor Kate</i>	Comandin
<i>A Thing of Beauty</i>	Cronin
<i>Down the Mast Road</i>	Duncan
<i>The Wide Horizon</i>	Erdman
<i>Nurse In The Pinelands</i>	Ford
<i>Pamela Lee Home Economist</i>	Ford
<i>The Case of the Demure Defendant</i>	Gardner
<i>Hannah Fowler</i>	Giles
<i>The Rosemary Tree</i>	Goudge
<i>Buffalo Grass</i>	Gruber
<i>Hiroshima Diary</i>	Hachiya
<i>Star Island</i>	Hall
<i>Wyatt-Earp</i>	Hall-Quest
<i>The Girl He Left Behind</i>	Hargrove
<i>Seven Steeples</i>	Henricksen
<i>High Adventure</i>	Hillary
<i>Jeweled Sword</i>	Hill
<i>Park Avenue Nurse</i>	Humphries
<i>New England Nurse</i>	Humphries
<i>Nurse Laurie's Cruise</i>	Humphries



<i>The Nun's Story</i>	Hulme
<i>Guestward Ho!</i>	Hooton
<i>Visiting Nurse</i>	Howe
<i>Saddlebag Parson</i>	Jenkins
<i>The Boys and Their Mother</i>	Jennison
<i>Water, Water, Everywhere</i>	Kimborough
<i>The Measure of Man</i>	Krutch
<i>What Then is Love</i>	Loring
<i>The Proud Air</i>	Lyons
<i>Nothing Whatever To Do</i>	Masterson
<i>Nurse Kathy</i>	McElfresh
<i>Sing One Song</i>	Miller
<i>They Stood Alone</i>	Nadig-Avison
<i>Farewell The Stranger</i>	O'Brien
<i>The Last Hurrah</i>	O'Connor
<i>September Monkey</i>	Pahk
<i>Eisenhower The President</i>	Pusey
<i>The Coast of Maine</i>	Rich
<i>Boon Island</i>	Roberts
<i>Florida Nurse</i>	Rush
<i>A Doctor for Blue Jay Cove</i>	Seifert
<i>A Call for Dr. Barton</i>	Seifert
<i>I Chose a Parson</i>	Stark
<i>Miracle in the Mountains</i>	Stolz
<i>Enter Nurse Marian</i>	Thorne
<i>How Christian Parents Face Family Problems</i>	Wynn
<i>The Carey Girl</i>	Yates

## JUVENILE

<i>The Enormous Egg</i>	Butterworth
<i>Thunder</i>	Cooper
<i>Palomino</i>	Dennis
<i>The Real Thing</i>	Du Jardin
<i>Forest Ranger</i>	Flaherty
<i>Horse Stories</i>	Furman
<i>Dog Stories</i>	Furman
<i>Dusty</i>	Hinkle
<i>Barry</i>	Hinkle

*Jean Craig in New York* ..... Lyttleton  
*Lost Pond* ..... Melcher  
*My Sister Mike* ..... Walden  
*The World We Live In*  
*Readers' Digest, Vol. I, II, III, IV.*

#### GIFT BOOKS

*Mac Arthur, His Rendezvous With History* ..... Whitney  
*John D. Rockefeller, Jr.* ..... Fosdick  
*Sincerely, Willis Wade* ..... Marquand  
*Assylum For the Queen* ..... Jordon  
*The Darkest Hour* ..... McGivern  
*House Party* ..... Rowans  
*Soldier of Fortune* ..... Gann

#### MAGAZINES

*Good Housekeeping* ..... Circulation 1174  
*N. H. Profiles*  
*Popular Mechanics*  
*National Geographic*  
*Readers' Digest*

ESTHER EMERY

*Librarian*

## BIRTHS

Registered in the Town of Auburn, N. H. for the Year  
ending December 31, 1956

---

Date 1956	Name of Child	Name of Father	Maiden Name of Mother
Jan. 28	Melody S. Heald	Emerson Courser Heald	Marion Jane Seavey
Feb. 4	Gerald Anton Guinesso	Carl Henry Guinesso	Erika Clara Maraszek
Feb. 8	Richard Leo Gregoire	Gerard Edgar Gregoire	Edna Marie Snell
Feb. 27	Balinda Gail Royer	Walter David Royer	Leurte Lea Roy
Mar. 21,	Albert Armand Martel	Ernest L. Martel	Anita Jane Doucet
May 11	Mary Clair Morin	Frederick William Morin	Theresa Cecile Beliveau
May 25	Debra Joy Hujar	Philip Hujar	Vera Prokopik
June 3	Sharon Ann Eaton	Harlan, Warren Eaton	June Isabelle Johnson
June 3	Karen Ann Eaton	Harlan, Warren Eaton	June Isabelle Johnson
June 11	Richard Daniel Sowa	Maddy Henry Sowa	Josephine Agnes Zapora
July 2	Ramona Dee Allison	Leo Gilbert Allison	Joan Mary Lindgren
July 14	Daniel Charles Mahue	Lionel Maurice Mahue	Theresa Eugenie Dube
July 16	Angeline Bertha Jodoin	George Jean-Baptiste Jodoin	Anita Marguerite Plante
Aug. 19	Jill Cleary	Gene Joseph Cleary	Veneta Preston
Aug. 30	Rachel Lorraine Beaudoin	David Francis Beaudoin	Jacqueline Evelyn Laliberte
Sept. 1	Bruce Arthur Ballard	Waynewright, Alexander Ballard	Olive Irene Tuttle
Sept. 16	Annette Gloria Laliberte	Martin Leonard Laliberte	Alice Jeannette Marcoux
Sept. 23	Carl Eric Lindahl	Clifford C. Lindahl	Vivian M. Sundeen
Sept. 26	Michael Royce Collins	Earl Royce Collins	Leona Loretta Gameau
Nov. 20	Bruce Raymond Garvin	Clarence Edward Garvin	Shirley Ann Gordon
Dec. 3	William Henry Capstraw		Marion Rebecca Capstraw
Dec. 31	Pamela Jean Davis	Warren Delmas Davis	Blanche Lovena McFarland

## MARRIAGES

Registered in the Town of Auburn, N. H. for the year  
ending December 31, 1956.

Date 1956	Place of Marriage	Names of Groom and Bride	By Whom Married
Jan. 28	Manchester, N. H.	James Thomas Garvin III Barbara Ann Noel	John J. Folly Catholic Priest
Mar. 9	Raymond, N. H.	Francis Lloyd Willey Nancy Jane Hager	Robert Vandivier Congregational Minister
Apr. 21	Auburn, N. H.	Donald William Dollard Ann Marie Bartholomew	Rev. Raymond Langlois Catholic Priest
Apr. 28	Auburn, N. H.	Carl Alexander Pearson Doreen Rae McNally	Rev. Raymond Langlois Catholic Priest
May 19	Auburn, N. H.	Dale Walter Durant June Phyllis Gagnon	Rev. Raymond Langlois Catholic Priest
June 9	Manchester, N. H.	Raymond Bernard Lanctot Janice Lou Wilson	Rev. Fr. Richard Vickery Roman Catholic Priest
June 30	Auburn, N. H.	Walter George Zimmerman Judith Carroll Kraft	Homer H. Steffens Protestant Minister
Aug. 4	Manchester, N. H.	Richard Alan Nye Barbara Ann Willey	Loren Bradford Young Clergyman
Aug. 25	Manchester, N. H.	Norman Eugene Bouley Alice Mae Hall	William R. Keeffe Clergyman
Sept. 8	Auburn, N. H.	Donald Nels Davis Brenda Louise Jarvis	J. Stanley Dahlman Ordained Minister
Sept. 12	Deerfield, N. H.	Cedrie Elmer Preston Mildred Jane Scribner	Thomas W. Kidd Clergyman
Nov. 22	Auburn, N. H.	Robert Leon Grenier Shirley Ann O'Keefe	Rev. Raymond Langlois Catholic Priest
Dec. 22	Auburn, N. H.	John Joseph Reardon Jr. Jane Louise Bartlett	Charles B. McLaughlin Justice of the Peace
D. c. 29	Amherst, N. H.	Leo A. Boucher Helene A. Haroth	Rev. Frank M. Weiskel Clergyman

## DEATHS

Registered in the Town of Auburn, N. H. for the year  
ending December 31, 1956

---

Date 1956	Name	Age	Name of Father and Mother
Jan. 15	Clarence J. Doherty	32	Ellis E. Doherty Flora M. Danis
Jan. 15	John E. Doherty	5	Clarence J. Doherty Gertrude Kelly
Jan. 22,	Allen Illsley Wood	19	Paul S. Wood Frances Illsley
Feb. 5	Clarence Higgins	56	Clarence Higgins Sarah E. Nickson
Mar. 14	Mary A. Rowland	88	Eseblin Griffiths Mary A. Kinirons
Apr. 1	Anna Heneault	77	Remi Cote Lucie Cote
Apr. 15	Isadore E. Jodoin	71	Eusebe Jodoin Julie Charbonneau
May 23	Adhemar Almar Bourbeau	71	Adolphe Bourbeau Alphonsine Birtz
May 25	Edward Joseph Goodhue	74	Lewis P. Goodhue Mary J. Jones
May 28	Mary Simonds	83	Remie Trahan Rosalie Raymond
June 12	Josephine Ficek	71	Anthony Stawasz Mary Muszolek
Aug. 30	Rolan P. Fox	74	Frank Fox Ennis Pollard
Oct. 1	Clinton Everett Emery	63	Lindon Emery Mary Eaton
Aug.	Barbara Shea McKenna	80	Michael McNamara Bridget Flaherty
Nov. 3	Kenneth Bradford Wilkins	15	Merton A. Wilkins Elverda Randall

## RESIDENT LIST

Current Assessed Valuation Taxed on 60% of Sound Value

	Acres	Value
Abbott, Gertrude, .....	lot	\$5090
Alain, Omer .....	lot	1980
Allen, John and Alma .....	1/2	5790
Allen, John and Alma .....	---	2620
Ames, Benjamin and Louise .....	6 1/2	3260
Anderson, Carl and Bernice, 1/2 of .....	25	3160
Anderson, Gertrude and Verna .....	27	2610
Avey, George and Mary .....	---	1510
Bachman, Blanche .....	---	3300
Bartholomew, George and Elizabeth .....	lot	2410
Bartholomew, Emma .....	1 3/4	2000
Batchelder, Arnold and Jeannette .....	2	3280
Beauregard, Edward .....	2	5020
Beauregard, Ernest and Irma .....	2	4960
Beauregard, Eva .....	2	4960
Belanger, Joseph and Lillian .....	2	750
Beaudoin, David .....	11	6200
Berglund, Roxia Chase .....	35	3450
Bessette, Louis and Mary .....	27	4010
Blake, Ernest and Thelma .....	45	2650
Blood, Percy and Noella .....	lot	890
Bourgeois, Lucille .....	lot	3350
Bourgeois, Oscar and Florence .....	lot	5660
Boisclair, George .....	lot	1370
Boynton, Harriet, Heirs .....	lot	4600
Brien, Sons .....	151	14,025
Brown, Jenness .....	30	880
Brown, Henry .....	lot	1530
Brown, Marion .....	lot	2920
Boucher, Germaine G. ....	lot	1923
Bureau, Ellen .....	lot	3960
Burnham, Edwin and Maude .....	30	5790
Burnor, Henry and Laura .....	lot	1430
Brandt, Elmer and Lilly .....	lot	5290
Callahan, Mary .....	lot	2350
Campbell, Alex and Helena .....	51	2700
Campbell, Alex and Helena .....	34	6690
Case, Emma and Raymond .....	52	1210

	Acres	Valu.
Case, Frank and Gloria	2	1080
Champagne, William and Corrinne	45	2200
Champagne, Oliver and Alice	lot	2870
Chase, Guy and Dorothy	lot	2830
Chase, Orrin and Lena	15	3000
Chemielewski, Joseph and Anna	2	8670
Christie, Aldis and Gladys	6 1/2	7570
Clair, Louise	lot	6160
Clair, Louise	---	1340
Cleary, Gene and Veneta	1	4680
Cleveland, William and Veronica	lot	3630
Clougherty, Joseph and Helen	---	1640
Cochran, Edwin	lot	130
Corson, Ernest and Margaret, 1/2 of	25	3160
Coult, May	100	4680
Coutinho, Maria	140	5140
Coutinho, John	1/2	760
Cronin, John and Agnes	lot	4040
Cyr, George and Muriel	lot	10,650
Davis, Augustus and Ethel	42	7630
Davis, Cedric and Katrina	39	2010
Davis, Earl	3 1/2	3110
Davis, Josiah and Addie J.	25	90
Davis, Josiah	94	4740
Davis, John	5	2870
Davis, Pearl Jr. and Sylvia	20	4430
Davis, Preston and Muriel	1/4	3210
Davis, Roy and Norma	1 1/2	3680
Davis, Milton and Blanche	2	890
Davis, Robert	9	30
Dawson, Richard and Dolores	lots(2)	1670
Demers, Adelard and Lucienne	7	4020
Demers, Adelard and Lucienne	---	850
Demers, Antonio and Yvonne	lot	4800
Dionne, Yvonne	10	4090
Dollard, Clara	48	5010
Dollard, Donald and Ann, - trailer	---	960
Dollard, William and Lena	lot	3990
Dow, Lela	1	160
Desfosses, Rene and Stella	13	3980
Desjardins, Angeline and Lionel	2	4510
Dutka, Konstantyn	5 1/2	6010
Dionne, Emile and Persis	8	3440
Dunbar, Edward	11	6040
Eaton, Albert	83	320
Eaton, Benjamin and Amy	48 1/2	6070
Eaton, George and Edith	19	3010
Eaton, Harlan and June	83	3810
Eisman, Morris and Mildred	17	11,740

	Acres	Valu
Emery, Carl L. Jr. and Dorothy	118	5370
Emery, Carl L. Jr. and Dorothy	2	2670
Emery, Clinton	16	1970
Emery, Carl Sr.	97	350
Emery, Carl Sr. and Esther	12	6540
Emery, Richard	2	1060
Fieek, Theodore and Barbara	1 1/2	4820
Filgate, Charles and Jeannette	lot	2020
Fletcher, Bessie 1/3 of	36	1180
Fletcher, Mary 1/3 of	36	1180
Fletcher, Mary	35	130
Fletcher, Tom, Heirs	2	30
Forsaith, Carl and Grace	250	4060
Forsaith, Carl and Grace	---	1450
Frisella, Robert and Phyllis	10	2470
Frisella, Robert and Phyllis	92 1/2	370
Frisella, Vincent	85	3770
Gagnon, Albert	39	3940
Gagnon, Arthur J.	1 1/4	5420
Gagnon, John B. and Blanche	7 1/4	2890
Gagnon, Pauline and Roland	6	540
Gagnon, Wilfred	lot	1680
Cale, Robert and Elizabeth	33	3370
Garand, Desire Jr.	38	2480
Carvin, Clarence	lot	3910
Gendron, Armand G.	---	1970
Gianitsis, John and Pauline	lot	5360
Gilberte, George	lot	2790
Gilbert, Adelard	lot	310
Gillespie, William	3	5740
Gillespie, William	---	5430
Gillespie, William	---	1980
Gingras, Emile-Arthur and Millicent	110	2460
Glassup, Charles and Gretta	lot	3000
Goode, Frank and Stella	lot	11,100
Grace, Theresa	lot	2250
Granigan, John E.	---	610
Grant, Ruth M.	---	1140
Gelinas, Daniel and Mildred	lot	2350
Gregoire, Arthur C. and Margaret	6	3290
Gregoire, Gerard and Edna	1	3750
Gregoire, Robert	3	4700
Grenier, Adonias and Lillian	14	6100
Griffin, George R.	1	5210
Griffin, John and George	50	260
Griffin, Margaret	293 1/2	9240
Griffin, Margaret	lot	180
Griffin, Charles	21	5940
Gromko, William and Mary	lot	2840



	Acres	Value
Guinesso, Andrew Jr. and Martha	44	2780
Guinesso, Lillian	163	4020
Curall, Agnes, Heirs	48 1/2	1090
Hale, Edwin and Olive	4	2470
Hall, Ella	2 1/2	3290
Hall, Ella	---	880
Hamel, Roger and Margaret	5	2510
Hand, Charles and Pauline	lot	4770
Hand, Roy and Henryetta	6	7310
Harris, Leon and Eva	50	180
Harris, Robert and Eileen	3	5760
Harwood, Robert and Esther	2 lots	5190
Heald, Emerson and Marion	1	5480
Heselton, Howard and Mary	45	1070
Heselton, Vivian	2 7/8	800
Higgins, Elizabeth	10	60
Higgins, Joseph and Pauline	2 1/2	5190
Hilliard, George W.	33	600
Hitchen, Warren and Lily	lot	5135
Hondrellis, Juliette and John	45	4790
Hood, Andrew Gordon and Louise	lot	5290
Houston, Herbert and Geraldine	3	1010
Howard, Arthur W. and Dorothy N.	3 3/4	6630
Howard, Leo and Irene	3/4	2460
Hujar, Joseph and Mary	132	8100
Hujar, Philip - Trailer		360
Hunkins, Blanche	10	1930
Hazen, J. L. - Trailer		2160
Hanson, Everett and Elmira	lot	1820
Isabelle, Joseph and Shula	1	2660
Jacobsen, Alfred and Irene	lot	4880
Jamrog, Albert	3 1/2	2710
Jamroz, Stanley and Nellie	lot	7640
Jamroz, Walter and Patricia	lot	1620
Jasinski, Ignatius	2	2470
Jensen, Donald	26	1970
Jodoin, George and Anita	25	3970
Jodoin, George and Anita	---	120
Johnson, Henry K. and Sigred	lot	10,200
Kearns, Josephine	---	2540
Knowles, Harry and Hattie	2 3/4	3720
Kucharczyk, Joseph and Mary	lot	5010
Kimhall, Raymond and Beulah	3	6035
Labrecque, Estelle	---	2140
Lacourse, Cecile	lot	2820
Lafond, Rene G. and Constance	10	8110
Laliberte, George and Gertrude	Lots (2)	6440
Laliberte, Roger	2	4550
Lallier, Margaret	lot	2760

	Acres	Value
Lambert, Anthony	35	4870
Lambert, Anthony	---	3170
Lambert, Anthony	---	4860
Lamy, Dorilla	lot	13,290
Lancot, Joseph and Bertha	lots (2)	7420
Landry, Clifford	lot	5640
Landry, Ellen	lots (2)	2240
Lane, Ida N.	8	3640
Lee, Bernard and Barbara Ann	lot	1150
Lemire, Albert	9	7860
Lessard, Arthur and Gabrielle	lot	2740
Lessard, Arthur J. and Flora	lot	2740
Lincoln, Donald and Alice	lots (2)	3090
Lindb, William	---	1160
Lindahl, Clifford and Vivian	43	4960
Lindahl, Clifford and Vivian	1 3/4	2210
Little, Juanita P.	---	1010
Llewellyn, Lillian	4 1/2	12,330
Locke, Edward and Pauline	lots (2)	2906
Lovering, Bernard and Mabel	40	2580
Lovering, Frank and Gladys	54	3940
Lovering, Oscar Jr. and Laura	75	1730
Lowenthal, Bert and Ruth	55	10,600
Mack, Bernice	80	25,380
Mack, Bernice	39	560
Mack, Frank	1/2 lot	80
MacDonald, Donald and Charlotte	7 1/2	7380
MacKay, Frances	67	520
Magdziasz, Eleanor	69	2280
Manning, Walter and Jeannette	lot	4290
Manville, Albert and Rachel	90	4890
Marden, Flossie	lot	2600
Marsh, Lida Heirs	8	2590
Marshall, Robert E.	lot	3280
Martel, Ernest and Anita	lot	430
Mason, Mae	55	1300
Massabesic Grange	---	530
McDonnell, Harold	---	1110
McEvoy, Lucy	68	1420
McFarland, Linus Robert and Lucienne	4	4020
McKinley, John	76	3790
McKinley, Robert and Bessie	lot	1300
McKinney, Barbara	78	990
Mealey, Burnetta and Edward	lot	1680
Merrill, Lew and Eunice	lot	2400
Milne, Charlotte Parker	29 1/2	35,440
Milne, Charlotte Parker	---	3460
Morin, Fred	14	2200
Morril, Winifred	lot	5100

	Acres	Value
Moy, James and William	28	4330
Moy, James and William	----	500
Mozdzen, Annie Heirs	15	4540
Murphy, Francis	lot	1700
Murray, Clarence G. and Ruth	lots (2)	5380
Nash, H. A. Heirs	1	7670
Newcomb, Clarence and Ida	1	3060
Newcomb, Clarence and Ida	lot	320
Nixon, Fred Heirs	51	3080
Noel, Ernest H. and Mary	1 1/2	11,830
Noel, Ernest H. and Mary	---	1650
Noll, Heinrich and Irene	27	5220
Noll, Russell H.	65	6850
Norris, Robert and Shirley	lot	3250
Nye, Albert and Dorothy	4	2270
Nye, George Sr. and Flora	lot	4360
Nye, George Jr. and Josephine	lot	1340
Nye, John and Gertrude	lot	3210
Nelson Grain Co.	---	400
Osgood, Evelyn and Freeman	lot	4200
Panzieri, Nello and Vivianne	25	4300
Paquette, Roland and Ruth	lot	5310
Paquette, Maurice and Celina	lot	4140
Parent, Herve and Alexina	lot	3330
Paris, Irene	1 1/4	7990
Perron, Eli C.	lot	3950
Phillips, George	2	3480
Piecuch, John and Agnieszka	6	4560
Pinard, Lionel	65	10,210
Plante, Henry and Doris	20	1970
Poltak, Thomas and Barbara	lot	5690
Poulin, Jerry and Mary	lot	4330
Prescott, F. H. & Co., Inc.	---	10,670
Preston, Edgar L. Heirs	96	370
Preston, Mertie C.	1/2	3710
Preston, John and Ora	lots (2)	2580
Preston, John and Ora	lot	450
Preston, Marion	2 7/8	6040
Preston, Miner	13	50
Preston, Miner and Edith	2	2120
Plantier, Norman and Evelyn - trailer	---	1025
Parker Farms Inc.	592	54,310
Provost, Maurice and Fernande	20	5020
Raiche, Maurice and Estelle	lot	4230
Reid, Gordon	2	6450
Reid, Gordon	105	380
Richardson, Samuel Heirs	75	270
Richardson, Harrison and Cleaves, Dora	1	1450
Roberge, Adelos and Eva	5	950

	Acres	Value
Rolfe, Mary and Morris	80	2460
Rolland, Leona B.	9	6010
Royer, Arthur J. and Cecile	7	1290
Royer, Arthur W. and Bertha	8	3370
Roy, Edward J.	---	13,180
Samson, Edna and Giseon	lot	3520
Sanborn, Alfred N.	210	2920
Sargent, Edward and Olive	2	3800
Sargent, John and Laura Martha	lot	3460
Saunders, Arthur L.	123 1/2	8970
Seavey, Frank and Ora	3 1/2	4790
Seavey, Frank and Ora	135	560
Sell, George A.	10	40
Sell, Edna	2	4507
Sell, Edna	1/2	8220
Sell, Edna	15	1520
Sell, Edna	lot	40
Sell, Forrest	1	2820
Sell, Forrest	19	70
Sell, Henry and Doris	8	3090
Shea, John J. Heirs	25	1500
Shea, Robert E. Sr. and Frances	lot	2860
Smagula, Dyzyn	1	920
Smith, Thomas W. and Isabella	lot	5970
Smith, Thomas W. and Isabella	6	40
Smith, Henry George	70	11,470
Smith, Henry George	2 1/2	7210
Smith, Mary V.	lot	3390
Smith, Thomas A. and Jennie	lot	6820
Smith, Roland and Doris	45	4020
Smith, William and Shirley	2 3/4	2730
Sonietz, John and Kathryn	3	3010
Sopiak, Noeholas and Theodora	20	4190
Sowa, Maddy and Josephine	lot	2560
Sowa, Marcin	9	2830
Spofford, George E.	8	30
Spofford, and Hobbs	95	340
Staby, Andor J. and Eleanor	50	4900
Stacy, Alice H.	1	2410
Stacy, Clifford and Lillian	65	4060
Stark, Frank and Shirley	3 3/4	4350
Stavrou, Stavrou	lots (2)	4030
Stowe, Edward	lot	3540
St. Dennis, Armand and Josephine	lot	2280
Sutton, Donald and Ora	2	1940
Tarelton, Beatrice	1	930
Teehan, Dennis and Abbiegrace Clark	lot	7200
Tomasik, Helen	48	4040
Torrey, Willis and Viona	1	230

	Acres	Value
Toussaint, Joseph and Maryang	20	15,830
Toussaint, Joseph and Maryang	6	2310
Toussaint, Joseph and Maryang	1	3180
Towne, Charles R. Sr.	129	2140
Towne, Charles R. Sr.	---	300
Towne, William	1/2	90
Weeks, Leon and Esther	27	440
Werzanski, Walter and Margaret	lot	1670
Wheeler, Annie	lot	820
Westhead, James and Andrew	45	600
Wilkins, Merton and Elverda	lot	5680
Wiley, Robert and Gertrude	3	3870
Wiley, Wesley and Flora	2	3330
Wilson, Donald and Elizabeth	lot	4890
Withrow, George and Inga	lot	3050
Wood, Paul and Frances	33	3780
Wood, Malcolm and Gertrude	65	5340
Wovkanech, Wesley and Ethel	1 1/2	3130
Wovkanish, Peter	58	4710
Woodsum, Richard and Marjory	lot	4040
Yeatter, Thelma E.	lot	1360
Zimmerman, Paul and Joan	---	7530

## NON-RESIDENT LIST

Allen, Elmer	14	\$695
Anderson, Elsie and Albert O.	lot	1250
Adler, Myer and Esther	25	360
Bauer, Paul S.	165	6280
Baker, Arthur L. and Margaret	100	8750
Benson, James Heirs	107	390
Beaudoin, Evariste and Anna	70	2540
Belitti, John H.	14	10,430
Bohman, David L. and Pearl	6	2360
Boisvert, Lionel A. and Claire Heirs	lot	300
Bramhall, L. H.	1/4	2710
Benway, Arthur J. and Mary	---	590
Beckwith, Georgianna and Leland	26	4410
Cady, Margaret Heirs	51	360
Charette, Adam and Aldora	---	1260
Churchill, Fred Heirs	---	3820
Cleary, Jack and Alice	1 1/2	1880
Cleary, Thomas and Margaret	---	1650
Cleary, Horace and Lillian	10	260
Cole, William M.	464	4690

	Acres	Value
Corliss, Gordon M. and Ann E.	20	240
Coming, Ina B. Heirs	---	2150
Corson, Fred	100	600
Cote, Nelsie I.	lot	2870
Cote, Edward and Christine	lot	370
CLUBS:		
Intimate Friends Club	lot	1990
Lakeside Club	---	650
Manchester Motor Boat Club	lot	120
Monitor Lodge	---	1020
Corey, Walter E.	2	1310
Dahlquist Elmer	---	1890
Delaware, Marjorie	1 1/2	450
Demers, Alexander	---	1150
Deschenes, Jules Heirs	1/2	4200
DesGrosclliers, Viateur N. and Theresa	lot	7210
Devine, Mary T.	---	4130
Dowling, Mary Connor	lot	210
Dobriansky, Michael and Mary	---	100
Duclos, Felix N.	lot	1670
Duclos, Ovila and Margaret M.	lot	2520
Dufour, Ruth M.	lots (2)	2970
Dumas, Rose M.	2/3	810
Dubois, Antoinette	---	610
Dupuis, Ernest	1/6	1010
Eaton, Charles H. Heirs	25	300
Eckhardt, Henry	---	2820
Economy System of Lathing	---	2390
Emery, Clarence	24	140
Fellows, John O.	148	680
Fessenden Co., Inc.	184	660
Fletcher, John	1/3 of 36	1180
Flight, Gilbert and Viola	lot	2170
Ford, Margaret 1/2 interest	lot	80
Gagnon, Robert A.	6	360
Garabedian	37	300
Gardinier, Emerson and Hazel	10	4560
Gauthier, Ernest and Janet	2	1250
Gillingham, Ernest Heirs	14	50
Golej, John	47	210
Grant, Merton A.	34	120
Gray, Stedman T.	2	310
Greene, Fairbanks	1	120
Green, Viva M.	---	96
Greer, Benjamin F. part of #52	lot	150
Gregoire, Sauveur	40	170
Griffin, John R.	lot	880
Grinnell, George H.	24	90
Guarine, Margaret	10	110

	Acres	Value
Gunning, Annie-Marie	lot	1440
Harlow, Robert and Marion	1	60
Harrington, Dr. Walter	---	980
Hartford, Elizabeth Heirs	1 1/2	3290
Heater, Clarence Heirs	55	260
Harris, Mary	---	1180
Hobbs, Amiel Heirs	9	2800
Horan, Jeremiah J.	16	130
Hossley, Minnie M.	3	660
Hybsch, Arnold G.	---	1080
Hutchins, Arthur J. and Elizabeth	34	3150
Ine, George	lot	6980
Ingalls, Walter and Margaret	lot	1420
Johnson, John A.	8	110
Johnson, Richardson and Viola	10 1/2	10,070
Johnson, William G. and Anna	154	920
Johnston, Clarence C. and Johnston, Gordon E.	107	390
Kazakis, Alexander	27 1/2	100
Kellett, Charles T. and Vivian B.	20	3280
Kimball, Hayford	56	340
Klocek, Wladyslaw and Anna	3	180
Kanteres, Leo and Michaels, Dr. Michael	25	150
LaCloche, Ben W.	38	2450
Lawrence, James and Mabel	26	310
Laycock, John N. Jr.	66 1/2	400
Little, Gladys S.	---	930
Locke, Perry Heirs	35	210
Laliberte, Hermeline	1 1/2	900
Levesque, Alfred and Evelyn	6	4830
Mangionne, Catherine I.	---	1360
Mahoney, William J.	---	900
Manchester Coal & Ice Co.	2	17,490
Manter, C. L. Heirs	15	180
McConnell, Cecile-Alice	1	130
McNally, Frederick and Beverly	4	1950
McLaughlin, Charles B.	210	4470
McLaughlin, Charles B.	90	2460
McLaughlin, Charles B.	5	1440
Meyers, Lily	20	1740
Meyers, Ben Heirs	---	280
Mellen, Lincoln and Marjory	lot	3220
Mitchell, Martin	3	60
Montambeault, Emela E.	---	2400
Mooney, Lawrence and Mildred	---	1100
Morgan, Alfred J. and Lillian	lot	1650
Murry, J. T.	---	70
Murphy, Alexander B. and Stella	25	150
Manchester Water Works Dept.	3827	651,450
Spofford Farm	---	4900

	Acres	Value
Boat Club		1200
Vaughan Cottage		2520
Cottage		360
Mill and Garages		7650
Preston Home		8110
Allen Avenue		600
Monitor Cottage		5220
Rivers Land		4950
Mozdzen, Zigmund and Lorraine	8	570
Menclan, Chris and Bessie	---	2270
Mazdziasz, Stanley	15	90
Nevers, John M. and Blanche	60	890
N. H. Electric Co-Op., Inc.		1740
N. H. Electric Co.		1632
Noll, Frederick	15	220
Nyberg, Ruth B.	---	1810
Oliver, Dorothy	1.6	360
Orrill, Waldo	68 1/2	620
Owens, Gladys	2	1470
Oxford Timber Corp.	25	150
Paglierani, Raffaella	5	60
Paradis, Alfred	1/8	1870
Peabody, Persis	6 3/4	4110
Pearson, Clarence	15	100
Perreault, Alfred	7	230
Pingree, Roy Heirs and Edith	15	140
Pitman, Walter and Grace	6	30
Platts, Bertha A.	46	240
Poor, Lewis J.	75	450
Powers, Harris B. and Annie	9	50
Preston, Herbert	27	150
Preston, Ralph	22 1/2	140
Public Service Co. of N. H.		61.700
Pitman, Douglas and Alene	36	300
Prisby, Charles	7	180
Rand, Charles D.	117	720
Rand, Loran	13	80
Ray, John Heirs	25	150
Reed, Cora L.	3/4	600
Regan, Edward T.	49 1/2	450
Regan, Edward, Helen and Margaret	73	1400
Reid, Bernice	3	50
Reidy, Michael J.	10	60
Richer, Leo Heirs and Pamela	3	3110
Rork, Edward J. Heirs	lot	1310
Rowell, Annie L.	lot	4330
Roy, Bernadette	2	30
Russell, Alwin	---	1430
Rowell, Winnie D.	124	1100



	Acres	Value
Rowell, Clarabelle, Heirs	lot	5150
Scott, William	---	60
Severance, W. B.	7	9040
Silva, John Heirs	40	660
Simoneau, Joseph	10	40
Smith, Arthur E.	3	2160
Smith, George E. Heirs	22	2940
Smith, Stearns Heirs	80	480
Steck, George	6	40
Stowe, Hazel S.	1/16	10
Sullivan, Frederick Heirs	1	1190
Stockley, James and Gladys	68	410
Titcomb, Lucille A.	30	1260
Torrey, Elmer F. and Frances B.	35	2130
Towle, Dr. Murray H.	---	3090
True, Eugene C. and J. A. Noyes	68	250
Turgetto, Frederick	---	30
Tuson, Winifred G. Heirs	7	1450
Trudeau, Rose M.	15	3830
Upton, Carl	---	750
Walker, Charles R.	25	150
Walker, George and Louise	---	730
Weaver, Gerald and Adeline	lot	2140
Wells, Mabel. L. Heirs	2 1/2	240
Wheeler, William F.	lot	2040
Williams, Georgia Heirs	20	110
Wood, George D.	60	4120
Wovkanich, John	1/2	3
Wilbur Corp.	1 parcel	300
Zartarian, Haig and Elizabeth	2 lots	1510



**AUBURN SCHOOL REPORT**

**SCHOOL DISTRICT**

# **ANNUAL REPORTS**

**of the**

**SCHOOL BOARD, SUPERINTENDENT**

**AND SCHOOL TREASURER**

**of the**

**TOWN OF AUBURN**

for the year

July 1, 1955 to June 30, 1956

**Together with the**

**School Board's Proposed Budget**

July 1, 1957 to June 30, 1958

## AUBURN SCHOOL DISTRICT

---

### *Moderator*

DONALD MACDONALD

### *Clerk*

ANN DOLLARD

### *Treasurer*

DONALD MACDONALD

### *School Board*

IRENE A. JACOBSEN, Chairman

ELIZABETH BARTHOLOMEW    PAULINE LOCKE

### *Superintendent of Schools*

EVERTON H. PARKINSON

Residence, Derry,    Telephone 195

### *School Nurse*

MARGARET CRONIN, R. N.

Residence, 446 Milton Street, Manchester

Residence Telephone NA 3-4157

### *Teachers*

#### Name, School, Address

Mary Gibbons	Severance 1-4	Manchester, N. H.
Gerald Weibel	Severance 5-8	Manchester, N. H.
Hazel Ricks	Village 1-2	Derry, N. H.
Frances Libby	Village 3-4	Bradford, Mass.
Amalie Goddard	Village 4-5	Raymond, N. H.
C. Donald Stricht	Village 6-8	Derry Village, N. H.

**REPORT TO THE SCHOOL DISTRICT  
BY AUBURN SCHOOL BOARD**

As suggested in last year's report the board has studied the school housing problem in the district. The suggestions made in last year's report were considered and with the help of Irving Hersey Associates, of Durham, plans were evolved to submit to the voters.

The suggestions of adding an area equivalent to four rooms was developed for several reasons. The first was one of flexibility. The suggested scheme allows for several modifications if deemed advisable. All indications are that the addition will be less costly now than at some future date. There seems to be no question but that the district will continue to grow in line with the national trend. The enrollment makes it impossible to do as well as possible the task of educating the young people of the district. The plan permits, at least temporarily, the use of large area for assembly purposes and the possible development of a Hot Lunch area. For all these reasons we felt it desirable to present the plans at this time.

IRENE JACOBSEN  
ELIZABETH BARTHOLOMEW  
PAULINE LOCKE

*Auburn School Board*

## POLIO INOCULATION REPORT

Two polio clinics were held in 1956. One was held in May, the other in October.

At the first clinic 221 children and 3 pregnant women received their first injection. In October, 139 attended the clinic. Of these, 23 received first injections and 116 received second injections.

We assume that many had already gone to their family physicians for their second shots.

In May, 1957, those who received their second inoculation in October will be ready for their booster shot. We hope to set up a clinic at that time if the vaccine is available.

JEANNETTE B. BERNIER, R.N.

*Public Health Nurse*

## SCHOOL WARRANT

---

### THE STATE OF NEW HAMPSHIRE

*To the Inhabitants of the School District in the Town of  
Auburn, N. H., qualified to vote in district affairs:*

You are hereby notified to meet at the Town Hall in said district on the 8th day of March, 1957 at 8 o'clock in the afternoon to act upon the following:

1. To choose a Moderator for the ensuing year.
2. To choose a Clerk for the ensuing year.
3. To choose a member of the school board for the ensuing 3 years.
4. To choose a Treasurer for the ensuing year.
5. To hear the reports of agents, auditors, committees or officers chosen and pass any vote relating thereto.
6. To choose agents, auditors, and committees in relation to any subject embraced in the warrant.
7. To see what sum of money the district will raise and appropriate for the support of schools, for the salaries of school district officials and agents, and for the payment of statutory obligations of the district, and to authorize the application against said appropriation of such sums as are estimated to be received from the state equalization fund together with other income; the school board to certify to the selectmen the balance between the estimated revenue and the appropriation, which is to be raised by taxes by the town.

8. To see if the district will vote to build an addition to the Auburn Village School including new construction, any necessary alterations to the present school, new equipment and such other items necessary to complete the construction and pass any vote relating thereto.

9. If the vote on the preceding article is in the affirmative, to see if the district will vote to raise and appropriate the sum of \$70,000 or any part thereof and in order to furnish such funds to authorize the school board to issue notes or bonds upon the credit of the district in accordance with Chap. 33 Revised statutes annotated (Municipal Finance Act) and any special acts governing the issuing of bonds or notes of the school district of Auburn and further authorizing the school board to fix the time and place of payment of such notes or bonds, the rate of interest thereon and to provide for the sale thereof and pass any vote relating thereto.

10. To see if the district will authorize the school board to make application for and to receive in the name of the district such advances, grants in aid or other funds for educational purposes as may now or hereafter be forthcoming from the United States Government or any state agency.

11. If article 9 is adopted, to see if the district will authorize the appointment of a building committee for the new construction and to authorize the school board acting upon the advice of the building committee, to execute any and all contracts or agreements necessary, proper and advisable in connection with this construction.

12. If the vote on article 9 is in the affirmative to see if the district will vote to raise and appropriate a sum not exceeding \$7,500 for the operational expense of the addition and pass any vote relating thereto.

13. By petition: To see if the district will vote to raise and appropriate the sum of \$250 said amount to be placed with the Trustees of Trust Funds (School playground equipment fund.)



14. To see if the school district will vote to adopt a plan for extending to employees of the school district the benefits of title II of the Federal Social Security Act (Old Age and Survivor's Insurance) as authorized by Chapter 101 of the Revised Statutes Annotated Amended by Chapter 301 and 332 of the Laws of 1955 and to raise and appropriate the sum of \$50 to defray the school district's share of the cost thereof.

15. To see if the school district wishes to exclude from the plan services in any class or classes of positions filled by popular election.

16. To see if the school district wishes to exclude from the plan services in any class or classes of positions the compensation of which is on a fee basis.

17. If a plan for Social Security coverage is adopted, to see if the school district will authorize the school board to execute on behalf of the school district the necessary agreement with the State of New Hampshire to carry into effect the plan and to see if the school district will designate the superintendent of schools as the officer to be responsible for the administration of the plan.

18. To transact any other business that may legally come before said meeting.

Given under our hands at Auburn this 21st day of February, 1957.

IRENE A. JACOBSEN  
ELIZABETH BARTHOLOMEW  
PAULINE LOCKE  
*School Board*

A true copy of Warrant — Attest:

IRENE A. JACOBSEN  
ELIZABETH BARTHOLOMEW  
PAULINE LOCKE  
*School Board*

## B U D G E T

EXPENDITURES	<i>Actual Expenditures</i> 1955-56	<i>Adopted Budget</i> 1956-57	<i>Actual Expenditures</i> July 1, to Dec. 31, 1956	<i>School Board's Budget</i> 1957-58	<i>Board's Budget</i> 1957-58
<i>Item</i>					
Administration —					
Salaries of district officers	\$ 632.00	\$ 635.00	\$ 50.00	\$ 635.00	\$ 635.00
Supt's salary (local share)	388.01	384.00	384.00	454.50	454.50
Tax for state wide supervision	484.00	500.00	492.00	544.00	544.00
Salaries of other adminis. personnel	404.88	470.40	470.40	542.27	542.27
Supplies and expenses	440.59	598.00	198.39	625.12	625.12
Instruction					
Teachers' salaries	18,544.94	19,717.50	6,616.74	20,869.60	20,869.60
Books and other instruction aids	1,215.57	400.00	287.19	600.00	600.00
Scholars' supplies	339.57	600.00	755.82	800.00	800.00
Supplies and other expenses	217.47	150.00	134.15	200.00	200.00
Operation of School Plant					
Salaries of custodians	1,500.00	1,500.00	600.00	1,500.00	1,500.00
Fuel and heat	1,644.30	1,700.00	210.56	1,800.00	1,800.00
Water, light, supplies and expenses	787.45	600.00	672.75	800.00	800.00
Maintenance of School Plant					
Repairs and replacements	419.58	1,000.00	1,275.45	1,000.00	1,000.00

Auxiliary Activities						
Health supervision	600.18	635.00	233.89	635.00	635.00	
Transportation	8,140.00	8,200.00	3,256.00	8,200.00	8,200.00	
Tuition — high school	13,419.10	17,490.00	254.24	17,850.00	17,850.00	
Special activities and special funds	136.42	100.00	12.25	100.00	100.00	
School lunch and special milk			114.93			
Fixed Charges						
Retirement	1,293.81	1,336.31	420.80	1,411.01	1,411.01	
Insurance, treas. bonds and expenses	513.60	375.00	423.00	350.00	350.00	
Total Current Expenses	51,121.47	56,391.21	16,862.56	58,916.50	58,916.50	
Capital Outlay						
New equipment	942.78	300.00	279.56	330.00	330.00	
Payments into Capital Reserve Fund		250.00				
Total Capital Outlay	942.78	550.00	279.56	330.00	330.00	
Debt and Interest						
Principal of debt	2,000.00	2,000.00	2,000.00	2,000.00	2,000.00	
Interest on debt	475.00	425.00	425.00	375.00	375.00	
Total Debt and Interest	2,475.00	2,425.00	2,425.00	2,375.00	2,375.00	
Total Expenditures or School Appropriation	54,539.25	59,366.21	19,567.12	61,621.50	61,621.50	

RECEIPTS

<i>Item</i>	<i>Actual Receipts 1955-56</i>	<i>Adopted Budget 1956-57</i>	<i>Actual Receipts July 1, to Dec. 31, 1956</i>	<i>School Board's Budget 1957-58</i>	<i>Budget Committee's Budget 1957-58</i>
Balance (unimumbered)	\$2,281.02	\$3,507.62	\$3,633.86	\$3,000.00	\$3,000.00
State Aid	9,598.42	9,894.38	9,494.38	11,000.00	11,000.00
Federal aid (special milk program)			22.05		
School Construction Aid	135.00		32.45	400.00	400.00
Elementary school tuition	53.00		45.00	1,000.00	1,000.00
Other					
	<hr/> 12,067.44	<hr/> 13,402.00	<hr/> 13,227.74	<hr/> 15,400.00	<hr/> 15,400.00
Total Rec'ts other than Prop. Taxes					
Dist. Assessment Raised or to be Raised by Property Taxes	46,105.67		17,000.00	46,221.50	46,221.50
	<hr/> 58,173.11		<hr/> 30,227.74	<hr/> 61,621.50	<hr/> 61,621.50

Total Approp. voted by School Dist.  
 Special appropriations to be financed by Bond Issue, Serial Notes or Capital Reserve Fund  
 For Bond Issue for addition  
 Capital Reserve  
 Submitted Without Recommendation

70,000.00  
 250.00  
 70,000.00

- G. GEORGE SMITH, Chairman
  - MALCOLM WOOD
  - AMY L. EATON
  - OMER BUREAU
  - ROY DAVIS
  - CARL O. ANDERSON
  - ELIZABETH BARTHOLOMEW
- Budget Committee*

## BALANCE SHEET

---

### ASSETS

Cash on Hand June 30, 1956	\$3,633.86
Total Assets	\$3,633.86
Net Debt (Excess of Liabilities Over Assets)	14,492.38
	<hr/>
Grand Total	18,126.24

### LIABILITIES

Accounts Owed by District	
Raymond School District	\$ 126.24
Notes and Bonds Outstanding	18,000.00
	<hr/>
Total Liabilities	\$18,126.24

### STATUS OF SCHOOL NOTES AND BONDS

Outstanding at Beginning of Year	\$20,000.00
Payments of Principal of Debt	2,000.00
	<hr/>
Notes and Bonds Outstanding at End of Year	18,000.00

## FINANCIAL STATEMENT

July 1, 1955 to June 30, 1956

### INCOME

State Aid	\$9,598.42	
Local Taxation	46,105.67	
Other Sources		
Elementary school tuitions	135.00	
Other	53.00	
Net Receipts from All Sources		\$55,892.09
Cash on Hand at Beginning of Year July 1, 1955		2,281.02
Grand Total Net Receipts		58,173.11

### PAYMENTS

Administration		
Salaries of district officers	\$632.00	
Superintendent's salaries (Local Share)	388.01	
Tax for State Wide Supervision	481.00	
Salaries of Other Administrative Personnel	404.88	
Supplies and Expenses	440.59	
Instruction		
Teachers' Salaries	18,544.94	
Books and Other Instructional Aids	1,215.57	
Scholars' Supplies	339.57	
Supplies and Other Expenses	217.47	
Operation of School Plant		
Salaries of Custodians	1,500.00	
Fuel or Heat	1,644.30	
Water, Light, Supplies and Expenses	787.45	

Maintenance of School Plant		
Repairs and Replacements	419.58	
Auxiliary Activities		
Health Supervision	600.18	
Transportation	8,140.00	
Tuition High School	13,419.10	
Special Activities and Special Funds	136.42	
Fixed Charges		
Retirement	1,293.81	
Insurance Treas. Bonds and Expenses	513.60	
		<hr/>
Total Net Current Expenses	51,121.47	
Capital Outlay		
New Equipment	942.78	
Debt and Interest		
Principal of Debt	2,000.00	
Interest on Debt	475.00	
		<hr/>
Total Net Payments for all Purposes	54,539.25	54,539.25
		<hr/>
Cash on Hand at End of Year (June 30, 1956)		3,633.86
		<hr/>
Grand Total Net Payments		58,173.11

## TREASURER'S REPORT

July 1, 1955 to June 30, 1956

Cash on Hand July 1, 1955 (Treasurer's bank balance)		\$2,281.02
Received from Selectmen		
Current Appropriation	\$46,105.67	
Received from State Treasurer		
State Funds	9,598.42	
Received from Tuitions	135.00	
Received from All Other Sources	53.00	
	<hr/>	
Total Receipts		55,892.09
		<hr/>
Total Amount Available for Fiscal Year (Balance and Receipts)		58,173.11
Less School Board Orders Paid		54,539.25
		<hr/>
Balance on Hand June 30, 1956 (Treasurer's Bank Balance)		3,633.86

DONALD F. MACDONALD

*District Treasurer*

July 2, 1956

## AUDITOR'S CERTIFICATE

This is to certify that I have examined the books, vouchers, bank statements and other financial records of the treasurer of the school district of Auburn of which the above is a true summary for the fiscal year ending June 30, 1956 and find them correct in all respects.

OMER E. BUREAU,

*Auditor*

July 25, 1956



## AUBURN SCHOOL HEALTH REPORT

---

*To the Superintendent of Schools and School Board of  
Auburn:*

Health report of school year from September 1955 to  
June 1956.

Total number of pupils examined 208

	<i>Number tested</i>	<i>Number defects found</i>	<i>Number defects corrected</i>
Vision	208	3	2
Hearing	208	0	0
Teeth	130	130	70
Orthopedic Clinic		2 pupils	several visits
Salk Vaccine			
10/11/55		34 pupils	
5/16/56		236 pupils	

Registration Day 5/18/56 13 pupils attended.

Respectfully submitted,

MARGARET CRONIN, R. N.  
*School Nurse*

## REPORT OF THE HELPING TEACHER

As the helping teacher, I have spent a majority of my time in the classrooms of the union as this is not an administrative position, but one to help meet classroom problems. There are several reasons for classroom visits and these include the following: to obtain information and a better understanding of some of the problems, an opportunity to suggest a different approach in some fields of work, an opportunity to coordinate the work in the schools and an understanding of pupil problems enabling me to discuss them with pupils and parents. Other activities of the helping teacher include: conferences (with parents, teachers, and pupils), teaching demonstration lessons, reviewing text needs, making curriculum studies, charting test results, in-service training for teachers, and aiding in the preparation of educational materials.

The courses of study in this supervisory union are in keeping with the suggested programs as outlined by the New Hampshire Department of Education. However, efforts are continually being made to strengthen our program. There are many factors to influence our work, but we believe that the results are comparable to that in other unions.

The proposed change in arithmetic texts was not made this year, but it is still being considered. A new basic history text was adopted for use in grade eight, several books were added for the purpose of extending interests as a part of the reading program, a change was made to an improved spelling text-workbook, and a number of texts were required because of the increased enrollment in certain

grades. Text changes and additions for the coming year are being considered in arithmetic, grade four history — if they become available, and science.

Teaching in an elementary school has become a very complex process. Additional burdens and responsibilities have been added gradually over a period of years. A changing civilization is bound to require a change in the demands made upon its schools and the committee for the White House Conference on education believes that this broadening of the goals should be recognized as legitimate. Your teachers are certainly in accord with the belief that every child should have an opportunity to become a good citizen with high moral, ethical, and spiritual values; trained in leisure-time activities; with a knowledge of health and safety factors; trained for a wholesome family life and having good mental health; with an understanding of the problems America faces in international relations through an education geared to the needs and abilities of the individual child.

Your teachers are striving to meet these goals through an enriched basic program, lessons and activities for health and personal development, consideration for those at each end of the ability scale, opening exercises, observances for special days and events, and introducing leisure-time activities. Valuable lessons are also taught in team games, glee clubs, school programs and safety patrols because the entire day has to be considered for teaching opportunities.

The teachers in our supervisory union realize the responsibilities placed upon the schools and they have felt the need of additional training to help them meet these responsibilities which have increased for the schools while decreasing in many homes. The sixty-nine teachers in this

union will have earned approximately 150 credits in the one year period ending this summer. (Each credit equals the satisfactory completion of fifteen hours of classroom instruction, outside readings, and project work under a qualified college instructor. )

In view of the additional aims for our educational system, we must now evaluate our program and consider some of the following questions: 1. The amount of time to be given in each subject area. 2. The value of time-consuming activities of teachers in non-teaching school activities. 3. The consideration to be given at each extreme in the wide range of abilities within the class. In keeping with a general trend throughout the nation, the Spring Institutes for the teachers of the state will be concerned with the evaluating of elementary and secondary schools and it is hoped that we may make a self-evaluation of all phases of our school program during the next year.

Respectfully submitted,

E. RUSSELL RAYMOND

## REPORT OF SUPERINTENDENT OF SCHOOLS

---

*To the Auburn School Board:*

I hereby submit my fifteenth report as superintendent of schools in Auburn:

### STATISTICAL REPORTS

The total enrollment for the current year is 221 as compared to 224 for the same date last year and 198 two years ago.

The membership by schools and grades as of January 15th 1957 follows:

<i>School</i>	<i>Grades</i>								<i>Total</i>
	1	2	3	4	5	6	7	8	
Severance	8	14	11	7	7	7	6	14	74
Village	12	16	24	23	17	12	18	10	132
	<hr/>	<hr/>	<hr/>	<hr/>	<hr/>	<hr/>	<hr/>	<hr/>	<hr/>
Totals	20	30	35	30	24	19	24	24	206

The number of Auburn pupils who were in high school on January 15, 1957 were:

<i>School</i>	<i>Grades</i>				<i>Total</i>
	9	10	11	12	
Hood	1				1
Manchester Central	13	7	11	5	36
Pinkerton Academy	14	8	11	5	38
	<hr/>	<hr/>	<hr/>	<hr/>	<hr/>
Totals	28	15	22	10	75

*Statistics for the School Year Ending June 30, 1956*

Total Registration	227
Half days Schools were in Session	354
Average Membership	214.04
Average Attendance	202.44
Per Cent of Attendance	94.6
Number of Pupils Transported at District Expense	210

On Monday, June 18, 1956 diplomas were awarded to the following boys and girls who had completed the work of the first eight grades.

Raymond Belanger	Brenda Hale
Robert Bourgeois	Donald Hamm
Alfred Brien	Donald Jacobsen
Clarie Brien	Heather MacDonald
Gary Collins	Gail Mason
John Davis	Ronald Pettis
Roland Desfosses	Lorraine Raiche
Ann DiCicco	Elizabeth Rolfe
Carol Fahey	Richard Rolfe
Jane Griffin	Dianne Sutton
Dianne Wood	

*Enrollment*

The enrollment remained at approximately the same level as last year. The lower grades 1 — 4 however, had 24 more pupils than the upper four grades as of January 15th. The enrollment figures support the statement made last year that the housing problem would need some study and probably some action. For that reason the school board has presented a plan to meet the problem. Ideally a room to a grade means that educationally each child will have a better opportunity to progress at his own rate.

A problem that must be considered seriously is that of solving the problem of secondary education. The uncer-

tainty of the present and past arrangements make it desirable that some study be made of possible solutions of the problem. There is no easy solution of such a serious problem and a snap judgement may offer a quick solution, but not a permanent one. The problem should be studied thoroughly by your school board assisted by any others who can bring factual information of value to them and to the district.

The problem of enrollment at both the elementary and secondary level is the fundamental problem. To provide adequately for the education of these children is one of the most pressing problems of the generation. It means increased building, expanded staff and necessarily more books and supplies.

The news letter of the Kiplinger Agency in Washington, D. C., a very conservative organization, devoted the entire issue of December 22nd. to population. The growth in population is not in the city itself but in the suburbs — the suburbs in immediate proximity to large urban areas have not shown as much growth as the more remote suburbs. Population growth in the immediate suburbs is 30% in the last six years — more remote fringes have shown a growth of 56%. Nation wide we will have 30% more elementary children by 1965 and 50% more secondary pupils.

Society is faced with a serious challenge to meet the problems of educating these young people. The state as an instrument of society should be prepared to meet this challenge.

Financial support is the area that requires the greatest study and effort. The tax structure is not geared to our present and future educational demands. The Statesmen of our time need to devote much thought and energy to furnishing adequate financial support to education so that the infants of today may have as good or better educational opportunity as that furnished their parents.

### *Personnel*

There were only two changes in the personnel concerned with the educational program in Auburn. Mrs. Sarah Hampton and Miss Louise Bourgeois both resigned. Mrs. Hazel Hicks and Mrs. Frances Libby were secured to fill the vacancies.

Mr. Raymond, Mrs. Kelley and Miss Cronin continued in the positions of helping teacher, music supervisor and nurse teacher respectively. The retention of staff at supervisory union level and with only two changes in the regular staff make it possible for pupils, generally, to progress at a maximum rate.

The White House Conference on Education lists as one of the major problems of education in the United States — the procuring of enough good teachers and keeping them. The recommendations of the Conference are concerned with both phases of the problems — keeping the teachers we have and recruiting a new and additional supply. The recommendations concerning recruitment are primarily aimed at colleges and the preparation of teachers. These we, at local level, can do little to implement. The recommendations concerning the teacher and the teacher's job are attainable at local level. These recommendations are for better salaries, improved working conditions, better instructional equipment, assignments geared to the ability and training of teachers, opportunity for advancement and improved status for teachers. The profession too has a responsibility to expect of its membership high ethical and professional standards. If both society and the profession attack the problem of attracting and retaining personnel one of the major and critical problems facing the educational system can be met and overcome.

### *Curriculum*

The curriculum of the schools is constantly expanding to meet the needs of our modern civilization. The social



studies now include a more extensive and intensive study of neighbors to the north and south of us. These nations particularly and peculiarly are of great importance to us. We are important to them. The more our young people can understand them the better relations will exist between us. The same is true of the other nations but most particularly those of the Western Hemisphere. For this reason we devote time to the study of Canada and our Southern neighbors.

The increased and increasing technological nature of almost all employment has made almost mandatory a more intensive study of arithmetic. For the same reason science is studied more extensively and intensively.

In addition the other basic tool subjects are taught as usual. The length of school day and year have not been changed materially. In order to do so much more in the allotted time the teaching process has had to become more efficient. This has been accomplished by the use of better methods and materials.

The textbook publishers have made a distinct contribution to this increased efficiency. The use of many pictures, some of which are beautifully colored, the scientific evaluation of vocabulary, the selection of authors who are recognized masters in their respective fields, and an editorial staff that are skilled in the art of book making as well as in subject matter areas have created textbooks that excite the interest of children and enhance increased learning. In addition the publishers have published many workbooks to augment the textbook. Reference and supplemental texts are also available in greater numbers and variety. All these improvements in books alone have tended to increase efficiency.

Supplies are also available in greater variety. Machines of all types are available in the audio visual field. Duplicating machines enable the staff to put more materials in the hands of pupils saving time and energy formerly used in copying. All of these are tools that make more efficient as

well as more enjoyable the process of learning the skills and attitudes that are so important today.

### *Finances*

Exclusive of special articles the budgetary increase is \$2,255.29. The increase in income (anticipated) makes the increase in levy \$257.29. More than half of the increase is due to salary increases for personnel. The remainder is due to increased costs of educational and maintenance supplies.

The special articles concerned with an expanded plant are discussed by the board in its report to the district. The special article permitting employees of the district to join the retirement system is necessary so as to permit the employees other than teachers to enjoy the same benefits now extended to nearly all employed in this country. The article on playground is again included in order to build this fund to a point where equipment can be purchased.

It is pleasant to work in a climate of concern for the well being of boys and girls. All in the community are vitally interested in the welfare, physical, mental and moral of the boys and girls. The satisfaction of having a part in meeting these needs is great. Whatever is done, is done because of the cooperation of all. The staff appreciates this cooperation. The supervisory staff too appreciates the attitude of the community in promoting education for boys and girls.

Respectfully submitted,

EVERTON H. PARKINSON

*Superintendent of Schools*

## SCHOOL CALENDAR

---

September 1956 to June 1957

1956

First Period:

Opens Wednesday, Sept. 5      Closes Friday, Dec. 21

1957

Second Period:

Opens Wednesday, Jan. 2      Closes Friday, Feb. 15

Third Period:

Opens Monday, Feb. 25      Closes Friday, April 19

Fourth Period:

Opens Monday, April 29      Closes at the end of 180  
school days

## TENTATIVE CALENDAR

September 1957 to June 1958

1957

First Period:

Opens Wednesday, Sept. 4      Closes Friday, Dec. 20

1958

Second Period:

Opens Thursday, Jan. 2      Closes Friday, Feb. 21

Third Period:

Opens Monday, March 3      Closes Friday, April 25

Fourth Period:

Opens Monday, May 5      Closes at the end of 180  
school days

### *Holidays*

October 17 - 18

November 11

November 28 - 29

May 30

## SUPERVISORY UNION BUDGET 1956-57

The Supervisory Union Board voted at its annual meeting to appropriate \$24,346.30 including \$5,000 as the State's share of the Superintendents and Helping Teacher's salaries for the operation of the union. The distribution of the Union's share of \$19,346.30 for salary and other expenses among the constituent districts is indicated below:

Item	Budget Total	Share from State	Share from Sup. Union	Auburn	Amounts to be Paid by Districts			Windham			
					Chester	Derry	Londonderry				
Supt. Salary	\$6,500.00	\$2,500.00	\$4,000.00	\$384.00	8.4%	\$2,116.00	52.9%	\$664.00	16.6%	\$500.00	12.5%
Travel	1,000.00		1,000.00	96.00	84.00	529.00	166.00	125.00			
Helping Teacher's Salary	4,400.00	2,500.00	1,900.00	182.40	159.60	1,005.10	315.40	237.50			
Travel	600.00		600.00	57.60	50.40	317.40	99.60	75.00			
Office Staff, Salaries	3,000.00		3,000.00	288.00	252.00	1,587.00	498.00	375.00			
Operational Expense	1,280.00		1,280.00	114.40	97.60	700.60	212.40	155.00			
Nurse's Salary	3,000.00		3,000.00		9.4%	58.6%	18.3%				
				282.00	18.0%	1,758.00	549.00	411.00			
Music Teacher	3,500.00		3,500.00	717.50	630.00		1,232.00	920.50			
Retirement	946.30		946.30	71.21	81.53	512.26	160.56	120.74			
Other travel	120.00		120.00	20.00	20.00	40.00	20.00	20.00			
<b>TOTAL</b>	<b>24,346.30</b>	<b>5,000.00</b>	<b>19,346.30</b>	<b>\$1,931.11</b>	<b>\$1,993.13</b>	<b>\$8,565.36</b>	<b>\$3,916.96</b>	<b>\$2,939.74</b>			







