

NH
352.07
W59
1967

TOWN OF WHITEFIELD

WHITEFIELD

NEW HAMPSHIRE

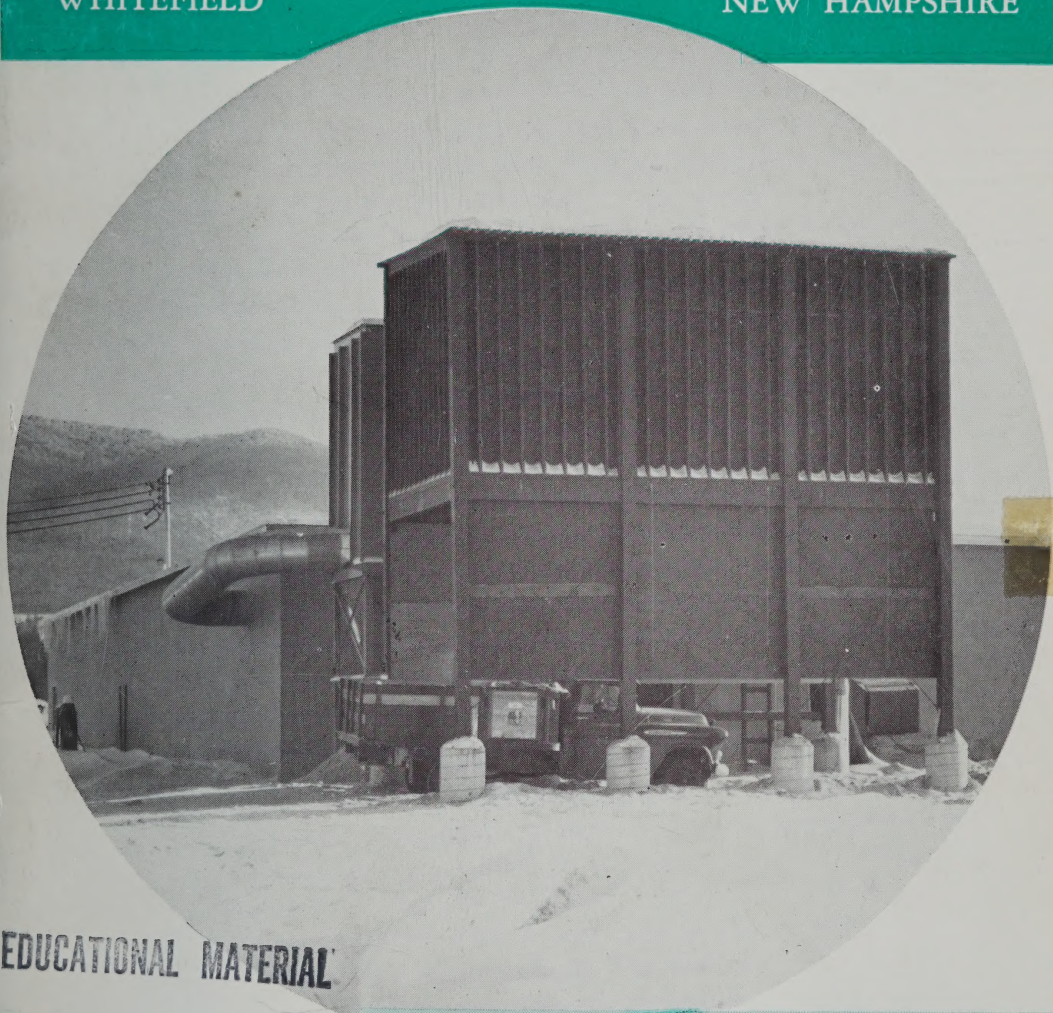

EDUCATIONAL MATERIAL

FOR THE
YEAR ENDING
DECEMBER 31st

1967

NOTICE: This is the only Town Report you will receive. Please bring it to the Town Meeting so you can follow the business procedure.

**Business Meeting Tuesday, March 12, at 7 P.M.
Polls Open 9 A.M. to 6 P.M.**

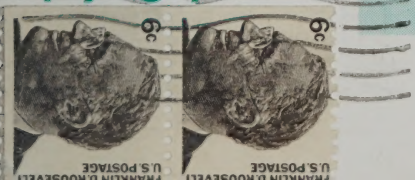

8961
University of N. H.
Library
Durham, N. H. 03824



Digitized by the Internet Archive
in 2021 with funding from
University of New Hampshire Library

ANNUAL REPORT
of the Selectmen of
WHITEFIELD

New Hampshire

TOGETHER WITH THE REPORTS OF
Town Treasurer, Cemetery Trust Funds,
Planning Board Report, Treasurer's
Report, Public Library, Police
Dept. Report, Airport
Commission Report, Fire
Warden's Report

FOR THE YEAR ENDING

DECEMBER 31, 1967

Front Cover Photo

New Plant of the Miles Pond Wood Products Corp. located at
the Whitefield Regional Airport Industrial Park

Back Cover

Whitefield Public Works Department's new garage

COURIER PRINTING COMPANY, INC.
LITTLETON, NEW HAMPSHIRE

NH
352.07
W59
1967

I N D E X

Budget	16
Forest Fire Warden	73
Inventory	19
Money Assessed and Estimated Revenue—1967	20-22
Outstanding Taxes	26
Payments, Detailed Statement	34
Receipts, Detailed Statement	32
Regional Airport	68
Report of:	
Cemetery Trustees	72
Health Nurse	71
Librarian	61
Library	59
Morrison Hospital	64
Police Department	65
Selectmen	5
Town Treasurer	31
Trustees of Trust Funds	50
Schedule of Town Property	25
Town Officers	3
Town Warrant	10
Vital Statistics	74
Welfare Department	70
Whitefield Planning Board	23
White Mts. Region Association	76

TOWN OFFICERS***Moderator***

Richard P. French

Town Clerk

A. Ruth McIntyre

Town Treasurer

William H. Weston

Selectmen

E. H. Spalding	Term Expires 1968
E. H. MacDonald	Term Expires 1969
E. D. Spaulding	Term Expires 1970

Supervisor of Public Welfare

R. Thomas Gage

Supervisors of Check List

Walter Bailey	Iris Drouin	Harman Gonthier
---------------	-------------	-----------------

Police

R. Thomas Gage, Chief	Guy E. LaLonde, Patrolman
F. Robert Taylor	Lyle B. Thomas
Edward MacKillop	Laurier Dubreuil
Hubert Smith	

Board of Health

Board of Selectmen

Highway Agent

Frederick F. Hill

Library Trustees

Term Expires 1968	
Bartlett McKinney	Mary Ryan
Term Expires 1969	
Helen B. Smith	Florence Churchill
Term Expires 1970	
Claudia F. Sullivan	Viola Gronemeyer

Trustees of Trust Funds

Stephen Dean	Term Expires 1968
David L. Monahan	Term Expires 1969
George E. Stevens	Term Expires 1970

The Honorable Ada C. Taylor

Representative from
Whitefield 1947 - 1967

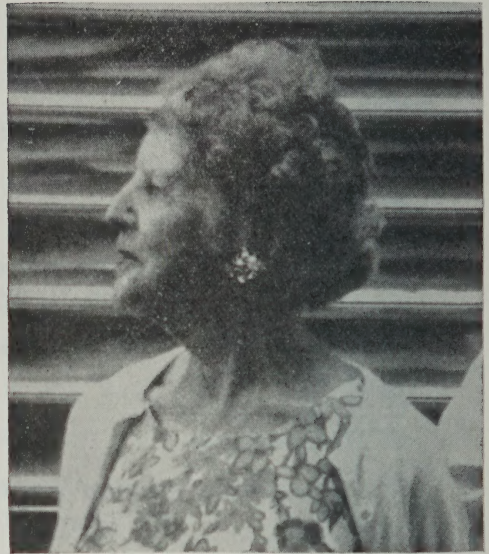

From the time she was elected to her late husband Carl's seat in the House of Representatives in 1947 and through the ensuing twenty years, Whitefield, its people and its problems were the first order of business for Ada Taylor. Her accomplishments and honors were legion, as they are now legend. Locally, three dams—one bearing her name, numerous miles of new highway, the Whitefield Regional Airport, and the greater development of two State Parks, all bespeak her interest in and devotion to the Whitefield area.

Throughout the two decades that Ada Taylor represented Whitefield her horizons expanded as did her influence in state affairs. Her fellow legislators, of both parties, were early to appreciate the wisdom, determination, and dedication of the Member from Whitefield. In recognition of her interest in education—Ada was a former teacher—she was placed on the Education Committee of the House. There she served many years as a member and later as Chairman. She further served education as Chairman of the University of New Hampshire's budget following her appointment to the Legislature's important and powerful Appropriations Committee. Of her many honors, it was Ada's succession to the Chairmanship of the Appropriations Committee of which she was most proud—the first woman in state history to occupy this post, ranking only behind that of the Governor, President of the Senate and Speaker of the House.

In addition to ability, good humor and a genuine interest in people were the considerable personal assets of the Member from Whitefield. Though a life-long Republican—Ada was a firm believer in the axiom that "strong parties make good governments"—her diplomacy in legislative matters enabled her to serve effectively and conscientiously her Town, County, and State during the administrations of five governors, four Republican and one Democrat. Nor was Ada Taylor any stranger to the "whys and wherefores" of Washington, national politics or issues, particularly where New Hampshire's interests were concerned. Many a time a New Hampshire Congressman or Senator called upon her in Whitefield or in Concord to find out "What Ada thinks" about this or that. When her good friends Sherman Adams and the late Senator Styles Bridges became, respectively, President Eisenhower's Chief Deputy and President Pro Tem of the U. S. Senate, Ada was there!

To Ada Taylor politics was more than just an honorable calling—it was her heritage, from her own great-uncle Henry Wilson, Vice President during the Administration of Ulysses S. Grant, down to her husband Carl, the Representative from Whitefield before her. Despite this proud tradition, despite her own many accomplishments and public honors, Ada's first love was this town and its people. Though, under the circumstances, our humble thanks seem somewhat inadequate, we are proud to dedicate our 1967 Town Report to the memory of Ada Taylor.

SELECTMEN'S REPORT

It is that time once again when your Board of Selectmen and other Town Officers are called upon to report to you on the financial condition of the Town and, in a general way, of our endeavors on Whitefield's behalf throughout the previous year. With this Report, we also submit the customary Warrant covering appropriations and such related subjects as bear upon the anticipated affairs of the town for the year 1968 and on which you have the opportunity and responsibility for expressing your pleasure at our Annual Meeting, Tuesday evening, March 12, 1968.

In terms of accomplishments, one of major significance was the construction of a new and badly needed Town Highway Garage at the lower end of Brown Street. This steel and concrete structure of 3,200 square feet contains four equipment bays, superintendent's office, wash room, workshop, and storage space. Though the building has yet to be landscaped, total net cost—after credit for the sale to Nuroco Woodwork, Inc., of the old Mellin Quincy paint shed and brick office, will approximate \$23,500. Based on our overall cost of about \$26,000.00, without credit, the town got this building complete with lights, heat, water, etc., for \$8.13 per square foot—a very reasonable price in terms of present construction costs. The Beecher Construction Company of Colebrook was the low bidder.

In the matter of a water supply for the Industrial Park at the Airport, the town was less fortunate. Water from the old spring on which we had relied to provide service to the new Miles Pond, Inc. plant, White Mt. Air Service, and the town's hangar-administration building, went sour after well tiles were set, pipe lines run, and pumping equipment installed. Though two previous tests by the State indicated that the water was abundant both in quantity and quality, an excess of iron developed, spoiling it for any but commercial use. Subsequent expenses for professional advice and attempts to correct the situation have added almost

\$1,300.00 to our original estimate of \$2,000.00 for this work.

The Miles Pond Company has been very patient throughout but, since without good water we cannot hope to attract further industry, we have taken the problem to the Whitefield Village Fire District. The Commissioners have given us their full cooperation and after consultation with their engineers have suggested enlarging the water district to include the airport and supplying it from an existing district main located approximately one-half mile from the area. Accomplishing this will require the approval of both the Town and District, as well as an appropriation by the Town for one-half the estimated cost. The necessary articles appear in the Warrant and we urge you as a voter in either or both the Town and District meetings to give them your careful consideration. Under present circumstances, we have never felt the Town belonged in the water business and only took the step last year to obtain a new industry.

In April, Mr. Peter F. Guest was appointed to the Airport Commission to replace Mr. John T. Delany, who retired. Accordingly, we take this opportunity to congratulate Mr. Guest and to thank Mr. Delany most sincerely for his long and devoted stewardship of this important facility. As for the Regional Airport itself, a detailed summary by the Commission appears elsewhere in the Town Report. The fact, though, that the Federal Aviation Agency honored our request to allocate \$35,000.00 for airport lighting, in these times of tight federal funds, bears repetition. We are hopeful that the federal grant, the funds voted by Whitefield and sponsoring towns in 1966, and such State money as may be available will enable us to complete this project initiated four years ago. As a point of interest, federal and state grants to the Regional Airport now total over \$400,000.00.

Preliminary drafts of the Town's proposed pollution control and sewer project are now being studied. The study was made by Howard, Needles, Tammen & Bergendorf, Consulting Engineers, through a Federal Housing and Ur-

ban Development Agency grant/loan of \$14,000.00. As explained in last year's Report, this project which envisions a cost in excess of a million dollars, hopefully subject to federal-state aid of 90%, is required to prevent illegal pollution of the Johns River and to reconstruct a major portion of Whitefield's antiquated sewer system. The town has some thirteen miles of sewer lines crisscrossing it and, unfortunately emptying into the river.

As federal-state money and manpower shortages have produced a sizeable backlog of projects awaiting approval, our engineers have recommended applying again to the HUD agency for a second grant/loan for final design preparation. The necessary article appears in your Warrant requesting the Town's application for and acceptance of \$66,000.00 for this purpose.

A report by the Chairman of the Town Planning Board detailing the Board's activities is elsewhere included, so comment here is unnecessary. We will, however, take this opportunity to congratulate Chairman Lewis Marro and members, Mrs. William Deutsch, Wilfred Spencer, and Wendell Hutchins, on their appointments, willingness to be of service, and interest in the future of Whitefield.

Town roads and their maintenance, our largest single item of municipal expense, have received much attention during the past year. While in reasonably good repair, thanks to the efforts of Fred Hill and his men, who have been greatly assisted in their work by the new equipment purchased in recent years, there are some sections which are going to require major reconstruction in the near future. Most of our roads were neither planned nor built for today's heavy traffic, in terms of volume and weight. Much of the Town's sidewalk, too, has been patched piecemeal as time and money permitted and now requires attention. Accordingly, a long range program, with provisions for funding to cover these projects, should soon be initiated.

One road in particular, which has even become dangerous due to the quantity and type of traffic it receives, is that linking the airport with Route 116. With the cooperation of the State Highway Department, Representative Ada Taylor was successful in obtaining reclassification of this road and its acceptance by the State. A new and improved right-of-way is presently under survey by the Department. However, present law requires a fifty percent participation with the State in any reconstruction and, as a result, we have asked the Highway Department to stage the work to allow the town to participate as it finds itself financially able to do so. In the meantime, to encourage development as rapidly as possible at the Industrial Park, we have through an appropriate Warrant article again requested action on the old airport road to Jefferson. A petition for a new street has also been received. It is planned from Route 116 to the top of View Street and, in addition to improving traffic and maintenance on the latter, could open further real estate to residential development. An appropriation for this is also to be found in the Warrant.

On the matter of taxes, our favorite unpopular subject, Whitefield's rate, including school and county portions that by law we must collect but do not determine, increased from \$4.50 to \$5.30 per \$100. of valuation or 17.7%. This was the result, as will be noted, of expenditures of \$39,982.89 more than the \$325,915.71 budgeted. Accounting for this overage were additions to the school's appropriation of \$32,816.36, the county's of \$5,725.73, and the Town's of \$1,440.80. In other words, almost the full amount of the increase was the result of greater than anticipated school and county costs. As to the obvious question why the school and county items were not more realistically budgeted—the answer is in the fact that when your Report went to print the information was not available. Though we substantially raised our estimates on these items from the 1966 figures, such were not sufficient to cover the 44% county and 22% school increases. The White Mountains Regional School Board has scheduled the School Meeting prior to Town

Meeting this year and we congratulate the Board on this decision. Since the school appropriation represents about two-thirds of Whitefield's annual budget, and consequently of the tax rate, better fiscal planning should be possible as the exact school figure will be available for Town Meeting.

The following table pretty well spells out Whitefield's recent tax history and is included here, as well as in the financial section of your Report, to underline the point:

Year	Tax Rates Per \$100 of Valuation			
	Town	County	School	Total
1965	\$1.70	\$.26	\$1.84	\$3.80
1966	1.53	.21	2.76	4.50
1967	1.68	.30	3.32	5.30

The position of your Board of Selectmen on Whitefield's tax rate is, or should be, well known. On the present level of assessments, we do not feel Whitefield can generally afford a rate in excess of \$5.00 per \$100.00 of valuation.

Your Board of Selectmen appreciate the confidence placed in us by you and your fellow citizens, without which whatever small accomplishments we have enjoyed over the previous year might not have been attained. Therefore, please give your Town Report careful attention and plan to attend Town Meeting. Remember, wherever the future takes Whitefield will be your responsibility.

Sincerely,

EDWARD H. SPALDING,
Chairman
EDWARD H. MacDONALD
E. DEAN SPAULDING

STATE OF NEW HAMPSHIRE
TOWN WARRANT

To the inhabitants of the Town of Whitefield in the County of Coos and State of New Hampshire, qualified to vote in Town Affairs. You are hereby notified to meet in the Town Hall in said Town on Tuesday the twelfth day of March next, at seven o'clock in the afternoon to act on the following subjects. The polls shall open for voting at nine o'clock in the forenoon and shall not close before six o'clock in the afternoon.

1. To choose a Town Clerk, one Selectman to serve for a period of three years, a Town Treasurer, Highway Agent, two Library Trustees, one Trust Fund Trustee to serve for three years, and all other necessary Town Officers.

2. To raise and appropriate such sums of money as may be necessary for:

- a. General Government
 1. Town Officers' Salaries
 2. Town Officers' Expenses
 3. Election and Registration Expenses
 4. Municipal Court Expenses
 5. Expenses Town Hall and Other Town Buildings
- b. Protection of Persons and Property
 1. Police Department
 2. Fire Department, including Forest Fires
 3. Moth Extermination, Blister Rust, Care of Trees
 4. Insurance
- c. Health
 1. Precinct Water and Hydrants
 2. Morrison Hospital
 3. Care of Town Dump

4. Sewer Maintenance
- d. Highways and Bridges
 1. Maintenance of Highway Equipment
 2. Town Road Maintenance
 3. Street Lighting
 4. General Expenses of Highway Department
 5. Town Road Aid
 6. Sidewalk Maintenance
- e. Public Library
- f. Public Welfare
 1. Town Poor
 2. Old Age Assistance and Disabled
- g. Patriotic Purposes
 1. Memorial Day and Veterans' Associations
 2. Aid to Soldiers and their Families
- h. Recreation
 1. Parks and Playgrounds
 2. Band Concerts
- i. Public Service Enterprises
 1. Pine Street Cemetery
 2. St. Matthew's Cemetery
 3. Park Street Cemetery
- j. Unclassified
 1. Airport Maintenance
 2. Damages and Legal Expenses
 3. Retirement and Social Security
 4. Municipal Audit
 5. Advertising
 6. Municipal Group Insurance
 7. White Mts. Region Association
 8. Chamber of Commerce
 9. Interest
 10. Payment on Principal of Debt
 11. Dalton Tax
 12. County Tax

13. School Tax

3. To see if the Town will vote to grant to the Woman's Study Club, American Legion, Lions Club, Morrison Hospital Auxiliary, Mount Washington Grange, Rotary Club, Chamber of Commerce and all church organizations for public purposes, the free use of the Town Hall.

4. To see if the Town will vote to authorize the Selectmen to borrow money by temporary loans in anticipation of taxes.

5. To see if the Town will authorize the Selectmen to administer or dispose of any real estate acquired by the Town through tax collector's deeds, or otherwise, until rescinded.

6. To see if the Town will vote to have a three-year term for the town clerk, to take effect at the annual town meeting of March, 1969. RSA 41:16 a.

7. To see if the Town will vote to have a three-year term for the town treasurer, to take effect at the annual town meeting of March, 1969. RSA 41:26 a.

8. To see if the Town will vote to authorize the Selectmen to convey to the Whitefield Village Fire District by appropriate deed, all existing water pipe lines and water sources appurtenant thereto and also such easements for additional water pipe lines as may be necessary in connection with the District's supplying water to the airport site and consumers thereat. Such action being conditioned upon a legal vote of the District to provide water service as described. Further, to authorize the Selectmen to borrow on the credit of the Town a sum of \$4,000 (Four Thousand Dollars) to assist the District in the construction of the necessary pipelines and which sum will be amortized at not less than four years.

9. To see if the Town will vote to raise and appropriate a sum not to exceed \$1,500 (Fifteen Hundred Dollars) for repairs to the bandstand on the Common.

10. To see if the Town will vote to raise and appropriate a sum not to exceed \$1,000 (One Thousand Dollars) for the reconstruction of a certain portion of sidewalk.

11. To see if the Town will vote to authorize the Selectmen to file in behalf of the Town an application (in form and manner required by the United States and in conformity with P.L. 560, 83rd Congress) and do whatever else may be required for an advance, in the amount of \$66,000 (Sixty-six Thousand Dollars), to be made by the United States to the Town of Whitefield to aid in defraying the cost of final plan preparation for sewerage and sewage treatment facilities for the Town of Whitefield, and, further, to see if the Town will make the necessary arrangements to provide such additional funds as may be required to defray the cost of preparation of the report and plans.

12. To see if the Town will vote to authorize the Selectmen to borrow on the credit of the Town a sum not to exceed \$7,000 (Seven Thousand Dollars) to reopen the "Old Airport Road," so-called, from the Jefferson town line to the Whitefield Regional Airport and which sum will be amortized at not less than five years. Action on this article will be conditional upon the favorable vote by the Town of Jefferson to appropriate such sum or sums as may be required to open and maintain this road from N.H. Route 115 to the Whitefield town line.

13. To see if the Town will vote to authorize the Selectmen to borrow on the credit of the Town a sum not to exceed \$5,000 (Five Thousand Dollars) to lay out and construct a new street from the top of View Street to intersect N.H. Route 116, adjacent to the

Pilotte house, and which sum will be amortized at not less than five years (By Petition)

14. To see if the Town will vote to raise and appropriate the sum of \$827 (Eight Hundred and Twenty-seven Dollars) as requested by the White Mountain Community Services, Inc. as Whitefield's contribution toward the organization's non-profit, mental health service. (By Petition)

15. To see if the Town will vote to include for year round maintenance with other town roads, that section of the Kimball Hill Road which is now closed to winter maintenance and is necessary for use the year round by residents of Kimball Hill. (By Petition)

16. To see if the Town will vote to authorize the Selectmen to lease from Fawcett Enterprises, Inc., the former Lewis property for parking, if available, at \$1.00 (One Dollar) per year. Said property to be rendered suitable for this purpose by the owner.

17. To see if the Town will vote to authorize the Selectmen to borrow on the credit of the Town a sum not to exceed \$17,500 (Seventeen Thousand Five Hundred Dollars) less any amounts public or private that may be forthcoming and which sum represents the Town's 25% share of the Whitefield Regional Airport lighting project (\$17,500 of State and \$35,000 of Federal funds have already been allocated.) This sum to be amortized at not less than ten years.

18. To see if the Town will vote to amend a resolution passed under Article 19, Town Meeting of March 11, 1947, creating an Airport Commission of three members, to read as follows: "Create an Airport Commission of five members to be appointed by the Selectmen and authorized to act for the Town in all matters pertaining to the establishment, construction, and operation of aircraft landing areas and to confer and consult with State and Federal officials and to execute in

the name of the Town any and all necessary or desirable instruments and agreements in connection therewith.”

19. To transact any other business that may lawfully come before said meeting.

Given under our hands and seal of the Town this twenty-first day of February, in the year of our Lord one thousand nine hundred and sixty-eight, and of the independence of the United States of America the one hundred and ninety-second.

EDWARD H. SPALDING
EDWARD H. MacDONALD
E. DEAN SPAULDING
Board of Selectmen

BUDGET OF THE TOWN OF WHITFIELD

Estimates of Revenue for the Ensuing Year, January 1, 1968 to December 31, 1968, compared with Estimated and Actual Revenue of the Previous Year, January 1, 1967 to December 31, 1967

	Estimated Revenue 1967	Actual Revenue 1967	Estimated Revenue 1968
SOURCES OF REVENUE			
From State			
Interest and Dividends Tax	\$ 7,000.00	\$ 8,456.26	\$ 8,000.00
Railroad Tax	2,000.00	1,991.94	1,900.00
Savings Bank Tax	1,212.00	1,269.34	1,250.00
From Local Sources Except Taxes:			
Dog Licenses	450.00	533.00	500.00
Business Licenses, Permits and Filing Fees	200.00	125.00	200.00
Rent and Sale of Town Property	150.00	2,501.00	150.00
Motor Vehicle Permit Fees	13,600.00	14,099.84	15,000.00
Fines and Forfeits, Municipal Court	2,500.00	2,000.00	2,000.00
Interest on Taxes	750.00	1,091.61	750.00
From Local Taxes Other Than Property Taxes:			
Poll Taxes—Regular @ \$2	1,300.00	1,012.00	1,300.00
Yield Taxes	750.00	1,005.36	850.00
National Bank Stock Taxes	50.00	20.40	20.00
Head Tax Commission	365.00	307.50	350.00
	\$30,327.00	\$34,413.25	\$32,270.00

BUDGET OF THE TOWN OF WHITFIELD

Estimates of Expenditures for the Ensuing Year, January 1, 1968 to December 31, 1968, compared with Estimated and Actual Appropriations and Expenditures of the Previous Year, January 1, 1967 to December 31, 1967.

	Approp. Previous Year 1967	Actual Expend. Year 1967	Estimated Expend. Year 1968
PURPOSE OF EXPENDITURES			
Current Maintenance Expenses:			
General Government:			
Town Officers' Salaries	\$ 6,000.00	\$ 6,156.90	\$ 6,250.00
Town Officers' Expenses	5,000.00	5,671.72	6,500.00
Election and Registration	350.00	310.57	1,100.00
Municipal Court Expenses	450.00	450.00	450.00
Town Hall and Other			
Town Buildings	2,000.00	1,824.33	3,000.00
Protection of Persons and Property:			
Police Department	13,300.00	13,473.14	14,000.00
Fire Department	1,000.00	1,156.35	1,000.00
Moth Exterm., Blister Rust and Care of Trees	125.00	125.00	125.00
Insurance	2,500.00	3,186.04	3,000.00
Health:			
Precinct Water and Hydrants	7,600.00	7,644.26	7,600.00
Morrison Hospital	3,000.00	3,000.00	3,000.00
Town Dump	500.00	435.15	500.00
Sewer Maintenance	700.00	759.38	1,500.00
Highways and Bridges:			
Maintenance Highway Equipment	3,000.00	3,186.15	3,000.00
Road Maintenance—			
Summer & Winter	30,000.00	31,057.20	32,000.00
Street Lighting	6,805.00	6,804.60	6,900.00
Gen. Exp. Highway Dept.	6,000.00	5,865.03	7,000.00
Town Road Aid	575.31	575.31	640.78
Sidewalk Maintenance	1,000.00	517.26	500.00
Public Library	3,000.00	3,000.00	3,000.00
Public Welfare:			
Town Poor	500.00	936.57	500.00
Old Age Assistance & Disabled	4,000.00	3,471.40	4,000.00

Patriotic Purposes:			
Memorial Day & Veterans Assn.	300.00	300.00	300.00
Aid to Soldiers and Their Families	500.00	54.00	500.00
Recreation:			
Parks and Playgrounds	2,000.00	1,079.60	1,500.00
Band Concerts	1,000.00	994.23	1,000.00
Public Service Enterprises:			
Pine Street Cemetery	2,800.00	2,800.00	2,800.00
St. Matthew's Cemetery	500.00	500.00	500.00
Park Street Cemetery	500.00	246.84	500.00
Unclassified:			
Airport Maintenance	500.00	884.44	1,000.00
Damages and Legal Expenses	1,000.00		1,000.00
Retirement and Social Security	2,600.00	2,704.68	2,700.00
Municipal Audit	400.00	439.33	450.00
Advertising	500.00	43.20	200.00
Municipal Group Insurance	1,650.00	1,204.94	1,650.00
White Mts. Region Association:	500.00	500.00	588.82
Chamber of Commerce:	1,000.00	1,000.00	1,000.00
Interest:	3,000.00	3,442.93	3,900.00
Payment on Principal of Debt:			
Long Term Notes—Airport	8,849.40	5,463.40	8,849.40
Long Term Note—Truck			2,000.00
Long Term Note—Garage			1,750.00
Long Term Note—Grader			1,333.00
Dalton Tax:	45.00	50.00	50.00
County Tax:	13,500.00	19,225.73	25,000.00
School Tax:	180,000.00	212,816.36	275,000.00
Appropriated at Town Meeting:			
Police Cruiser	1,500.00	1,534.00	
White Mt. Community Services	1,581.00	1,581.00	
Industrial Park—Water Supply	2,000.00	3,256.53	
Federal & State Urban Planning	2,285.00	2,285.00	
Emergency Work—No Appropriation:			
Forest Lake		60.00	
Storm Drain—Myrtle St.		239.95	
Mirror Lake—Water line		25.00	
	<hr/>	<hr/>	<hr/>
	\$325,915.71	\$362,337.52	\$439,137.00

INVENTORY

Land and Buildings	\$5,022,187.00
Factory Buildings and Land	60,000.00
Factory Machinery	14,000.00
Electric Plant	1,129,730.00
Stock in Trade of Merchants	195,455.00
Stock in Trade of Manufacturers	36,323.00
Boats and Launches	2,450.00
Dairy Cows	31,125.00
Oxen	800.00
Gasoline Pumps and Tanks	6,240.00
Portable Mills	3,625.00
Road Building and Construction Machinery	6,992.00
Wood, Lumber, Logs, etc.	2,101.00
	<hr/>
Total	\$6,511,028.00
Less: Veterans' Exemptions	88,133.00
Neatstock Exemptions	8,975.00
	<hr/>
Net Valuation on Which Tax Rate is Computed	\$6,413,920.00

	<i>Tax Rate</i>		
	<i>1967</i>	<i>1966</i>	<i>1965</i>
Town	\$1.68	\$1.53	\$1.70
County	.30	.21	.26
School	3.32	2.76	1.84
	<hr/>	<hr/>	<hr/>
Total Rate: per 100	\$5.30	\$4.50	\$3.80

Money Assessed

Town Officers' Salaries	\$	6,000.00
Town Officers' Expenses		5,000.00
Election and Registration Expenses		350.00
Municipal Court Expenses		450.00
Town Hall and Other Town Buildings		2,000.00
Police Department		13,300.00
Social Security and Retirement Contributions		2,600.00
Fire Dept., including Forest Fires		1,000.00
Moth Exterm., Blister Rust, Care of Trees		125.00
Insurance		2,500.00
Planning and Zoning		2,285.00
Damages and Legal Expenses		1,000.00
Heath Dept. (Hospital \$3,000.00; Sewer Maintenance \$700.00; Dump \$500.00)		4,200.00
Maintenance Highway Equipment		3,000.00
Road Maintenance—Summer & Winter		30,000.00
Street Lighting		6,805.00
General Expenses Highway Department		6,000.00
Town Road Aid		575.31
Libraries		3,000.00
Old Age Assistance		4,000.00
Town Poor		500.00
Veterans Aid		500.00
Memorial Day		300.00
Parks and Playgrounds		2,000.00
Band Concerts		1,000.00
Precinct Water and Hydrants		7,600.00
Sidewalk Construction & Maintenance		1,000.00
Cemeteries		3,800.00
Airport Maintenance		500.00
New Equipment—Cruiser		1,500.00

Municipal Audit	400.00
Advertising	500.00
White Mts. Region Association	500.00
Chamber of Commerce	1,000.00
Interest	3,000.00
Payment on Debt—Principal	11,322.40
Industrial Park—Water Supply	2,000.00
White Mt. Community Services	1,581.00
Employee Group Insurance	1,650.00
Heavy Duty Truck	7,500.00
Highway Garage	20,000.00
Dalton Tax	45.00
County Tax	19,225.73
School Tax	212,816.36

Total Town, County and School Appropriations	\$ 394,430.80
---	---------------

Less:

Estimated Revenues and Credits:

Interest and Dividends Tax	\$ 8,456.26
Railroad Tax	1,991.94
Savings Bank Tax	1,269.34
Head Tax Commissions	365.00
Revenue from Yield Tax	462.60
Interest on Taxes	750.00
Business Licenses, Permits and Filing Fees	200.00
Dog Licenses	485.00
Motor Vehicle Permit Fees	13,600.00
Rent of Town Property	150.00
Fines and Forfeits—	
Municipal Court	2,500.00
National Bank Stock Taxes	50.00
Poll Taxes	1,238.00
Note Issues (Truck & Garage)	27,500.00
	<hr/>
Total Revenues and Credits	\$ 59,018.14
	<hr/>
Total Town, County and School	\$335,412.66
Plus: Overlay	\$ 4,525.10
	<hr/>
Amount to be Raised by Property Taxes	\$339,937.76

WHITEFIELD PLANNING BOARD

To the Board of Selectmen:

Even though the State Planning and Development Commission granted recognition to an unofficial Whitefield Planning Board, in July 1966, it was the adoption of Article 16 in the 1967 Town Warrant that gave the Selectmen power to appoint a legal planning board. Adoption of Article 17 provided \$2,285.00 to the newly appointed Board and instructed it to continue the efforts of the unofficial committee to provide the Town of Whitefield with a comprehensive master plan.

Members of the Planning Board appointed by the Selectmen are as follows: Lewis C. Marro, Shirley Deutsch, Wendell W. Hutchins, Wilfred A. Spencer and Edward H. Spalding.

At the first meeting of the Planning Board, Lewis Marro was named chairman and Shirley Deutsch was elected secretary. By-laws were adopted and the first Monday of each month was chosen as the day of meeting. It was also voted, as indicated by Article 17, to proceed with planning studies for the towns of Whitefield, Lancaster, Northumberland, Dalton, Jefferson and Stratford. Planning Boards of the aforementioned towns organized a cooperative sub-committee. The immediate objective of the sub-committee is to interview professional planning firms and to employ one professional planning consultant to serve the six town area. The planning consultant would then provide the towns with an individual plan related to the current and anticipated future needs of each town. Other purposes of the plans are as follows:

- (1) In the three central larger communities, Lancaster, Northumberland and Whitefield, the town plans will be aimed at meeting problems that are an

outgrowth of urbanization. In the three surrounding towns, Dalton, Jefferson and Stratford, the towns plans will aim at identifying natural resources, land capabilities for growth, and unique natural features that should be retained for the future.

(2) Plans will be coordinated and will identify with facilities and programs that can be mutually utilized so as to make most efficient use of community resources and codes. Ordinances and administrative procedures that can be standardized should also be identified.

As of this writing, interviews with planning agencies have been arranged and it is hoped that by the March town meeting we will have retained a planning consultant and that applications for Federal and State funds will have been submitted.

In conclusion, we wish to state that it has been a pleasure to present this report to the residents of Whitefield and to their elected officers. We thank the Selectmen for their cooperation and we look forward to a productive and well-planned future.

Respectfully submitted,

LEWIS C. MARRO, Chairman
SHIRLEY DEUTSCH
WENDELL W. HUTCHINS
WILFRED A. SPENCER
EDWARD H. SPALDING

SCHEDULE OF TOWN PROPERTY

Town Hall, Land and Buildings	\$ 95,000.00
Furniture and Equipment	10,000.00
Library, Land and Building	50,000.00
Furniture and Books	25,000.00
Highway Garage	40,000.00
Highway Department Equipment	45,000.00
Parks and Playgrounds	10,000.00
Airport	500,000.00
	<hr/>
	\$775,000.00

**1967 PROPERTY TAXES OUTSTANDING IN THE
TOWN OF WHITEFIELD AS OF DECEMBER 31, 1967**

Allen, Vera C.	\$ 245.76
Amy, Raulin B. & Sandra	360.40
Barbin, Lawrence J. & Vera	233.84
Beer, Alexander & Rose	69.76
Beyer, Werner H.	172.25
Bray, Edwin C. & Theresa P.	369.30
Brown, Dorothy & Bernard	261.66
Bruni, Francis W. & Sally	99.38
Canton Fuel Co.	611.47
Canton, C. Robert	399.46
Canton, Ida P. Estate	300.78
Clinch, Raymond G. & Elizabeth	156.24
Clukay, Theodore & Barbara	168.99
Couture, Robert & Doris	184.17
Couturier, Leo J.	239.83
Coyle, Ann V. & Walter E.	198.75
Crapo, Russell	164.30
Crooks, Mildred H.	355.74
Cryans, Francis	119.25
Day, Elsie J.	26.50
Desrochers, Keith O.	407.41
Dodge, Alice E. (conveyed to Robert Gibbs)	58.00
Dow, Hollis L.	159.00
Dunmire, Charles & Madaline	185.50
Elliott, Raymond & Margaret	26.50
Foley, John L.	537.95
Ford, Thomas J.	500.00
Fortin, Joseph F. & Geraldine	231.18
Frechette, Edward & Doris	41.71
Gardner, Frances M., Delong, Margaret	175.85
Gardner, Frances M., Delong, M. & Pollock, C.	19.87
Garland, Kenneth E. & Florence	2,279.00
Germon, Theodore & Adeline	159.00
Gilman, Gene R.	90.10
Glidden, Amasa H.	610.14
Glidden, Beulah	43.00
Goad, Hazel	231.19
Gooden, Bradley & Virginia	94.71
Grammo, Floyd & Thelma	119.25
Gray, Robert M.	268.02
Hall Peter	26.50
Hatfield, James & Ann	131.18
Hatfield, Leroy & Bertha	100.00
Healy, Laura M. Estate	237.81
Herbert, George & Blanche	26.50
Hill, Willard & Eleanor	147.70
Jennings, Fay & Elvira	254.40

Johnson, Jonathan, Jr. & Eleanor	196.10
Jordan, Kenneth A. & Jeanette	567.74
Kelley, Catherine H.	188.15
Kelly, Lawrence & Edwina	75.21
Kimball, Bernard & Mary	13.25
Lemire, Arthur A.	37.10
Logan, John & Laura	53.00
Mayo, Neal & Artencie	704.90
Morrison Hospital Association	836.71
Moyer, Benton L., Jr.	757.90
Murray, Robert E. & Elsie	175.54
Pezzulli, Wm. J. & Marie	94.42
Pilotte, Mary Eliz. & Adelard	399.46
Pilotte, Maurice & Marlene	78.17
Quimby, Wm. K. & Miller, Dale	15.90
Rines, Milton & Clarice	58.20
Sargent, Mrs. Homer	335.23
Savoie, Maude H. Estate	181.87
Skinner, Eleanor P.	170.92
Smith, David R. & Leella	231.19
Smith, Frank P. & Edna	91.42
Smith, Lord & Arlene	66.25
Stinehour, Roderick & Elizabeth	412.46
Sweeney, Thomas B. & Leafy	51.68
Thomas, Lyle B.	117.96
Tip Top Farms, Inc.	265.64
Wade, Amy & Alexander	47.62
Warburton, David & Dolores	106.00
Way, Ralph & Barbara	530.00
Weare, Hattie Estate	183.11
Wemyss, J. C., Jr.	229.23
White, Harold S.	253.71
Whittemore, Russell E.	304.75
Willey, Ray, Jr.	368.99
Wilson, William W., MD	412.07
Wright, Richard A. & Eileen	91.43

\$ 20,602.58

**Unpaid 1967 HEAD AND POLL TAXES IN THE
TOWN OF WHITEFIELD AS OF DECEMBER 31, 1967**

Allin, Sherdie	\$5.00	
Allin, Mrs Sherdie	5.00	\$2.00
Barbin, Lawrence	5.00	2.00
Barbin, Mrs. Lawrence	5.00	2.00
Barnett, Alice	5.00	2.00
Barney, Richard J.	5.00	2.00
Barney, Mrs. Richard J.	5.00	2.00
Bond, Coram	5.00	2.00
Bond, Mrs. Coram	5.00	2.00
Bond, George	5.00	2.00
Briggs, Russell	5.00	
Briggs, Mrs. Russell	5.00	2.00
Clement, Raymond	5.00	2.00
Cormier, Frank	5.00	2.00
Cormier, Mrs. Frank	5.00	2.00
Cormier, Paul	5.00	2.00
Couture, Robert	5.00	
Couture, Mrs. Robert	5.00	2.00
Couturier, Leo	5.00	2.00
Couturier, Mrs. Leo	5.00	2.00
Croft, Ernest	5.00	2.00
Croft, Mrs. Ernest	5.00	2.00
Cunningham, Robert	5.00	
Cunningham, Mrs. Robert	5.00	2.00
Desrochers, Keith O.	5.00	
Dufour, Richard F.	5.00	2.00
Elliott, Mrs. Arnold	5.00	2.00
Enderson, Roger	5.00	2.00
Fearon, Frederick	5.00	2.00
Fearon, Mrs. Frederick	5.00	2.00
Ferland, Henry	5.00	2.00
Ferland, Mrs. Henry	5.00	2.00
Fortin, Joseph F.	5.00	2.00
Fortin, Mrs. Joseph F.	5.00	2.00
Fournier, Robert R.	5.00	2.00
Frechette, Edward	5.00	
Frechette, Mrs. Edward	5.00	2.00
Germon, Theodore R.	5.00	2.00
Germon, Mrs. Theodore R.	5.00	2.00
Glidden, Allen E.	5.00	2.00
Glidden, Mrs. Allen	5.00	2.00
Gooden, Bradley	5.00	2.00
Gooden, Mrs. Bradley	5.00	2.00
Gooden, Raymond S.	5.00	2.00
Gooden, Mrs. Raymond S.	5.00	2.00
Gray, Robert M.	5.00	2.00
Gushlaw, James, Jr.	5.00	

Gushlaw, Mrs. James, Jr.	5.00	2.00
Harris, Ray	5.00	
Harris, Mrs. Ray		2.00
Hatfield, Reginald	5.00	2.00
Hill, Willard E.	5.00	2.00
Hill, Mrs. Willard E.	5.00	2.00
Jackson, Joseph	5.00	2.00
Jackson, Mrs. Joseph	5.00	2.00
Jennings, Fay	5.00	2.00
Jennings, Mrs. Fay	5.00	2.00
Johnson, Jonathan, Sr.	5.00	2.00
Jordan, Mrs. William	5.00	2.00
Kelley, Lawrence J.	5.00	2.00
Kelley, Mrs. Lawrence J.	5.00	2.00
Kelly, George	5.00	2.00
Kimball, Bernard	5.00	
Kimball, Mrs. Bernard	5.00	2.00
Langmaid, Ronald	5.00	2.00
Lee, Alton	5.00	2.00
MacFarland, Edward S.	5.00	2.00
Marshall, Francis D.	5.00	2.00
Maskell, Lawrence	5.00	2.00
Maskell, Mrs. Lawrence	5.00	2.00
McGee, Mrs. Edward	5.00	2.00
McIntyre, Alan D.	5.00	2.00
Miller, H. Dale	5.00	
Miller, Mrs. H. Dale	5.00	2.00
Milligan, Maynard	5.00	
Milligan, Mrs. Maynard	5.00	2.00
Mooney, Edward	5.00	2.00
Morse, Robert	5.00	2.00
Morse, Mrs. Robert	5.00	2.00
Morton, Walter	5.00	
Morton, Mrs. Walter	5.00	2.00
Murray, Robert	5.00	2.00
Murray, Mrs. Robert	5.00	2.00
Pilotte, Charles	5.00	2.00
Pilotte, Mrs. Charles	5.00	2.00
Pilotte, Mrs. Clarence	5.00	2.00
Pilotte, Darcy	5.00	
Pilotte, Mrs. Darcy	5.00	2.00
Pilotte, Edward	5.00	2.00
Pilotte, Ralph W.	5.00	2.00
Pilotte, Mrs. Ralph W.	5.00	2.00
Rines, Mrs. Oscar	5.00	2.00
Rodger, Everett L.	5.00	2.00
Savage, Eugene	5.00	2.00
Savage, Mrs. Eugene	5.00	2.00
Shallow, Charles W.	5.00	2.00
Shallow, Mrs. Charles W.	5.00	2.00

Shallow Patricia A.	5.00	2.00
Sibley, Richard, Sr.	5.00	2.00
Sibley, Mrs. Richard, Sr.	5.00	2.00
Sibley, Richard, Jr.	5.00	2.00
Skinner, Eleanor P.	5.00	2.00
Smith, Frank P.	5.00	2.00
Smith, Mrs. Frank P.	5.00	2.00
Stevens, Eleanor	5.00	2.00
Stiles, Dale P.	5.00	2.00
Stiles, Mrs. Dale P.	5.00	2.00
Stalker, Mrs. Helen	5.00	2.00
Stygles, Ralph	5.00	2.00
Stygles, Mrs. Ralph	5.00	2.00
Sweeney, Dean	5.00	2.00
Sweeney, Mrs. Dean	5.00	2.00
Sweeney, Thomas B.	5.00	2.00
Thomas, Lyle B	5.00	2.00
Warburton, David	5.00	2.00
Warburton, Mrs. David	5.00	2.00
Way, Ralph A.	5.00	2.00
Way, Mrs. Ralph A.	5.00	2.00
Whittemore, Russell	5.00	
Whittemore, Mrs. Russell	5.00	2.00
Willey, Ray, Jr.	5.00	
Willey, Mrs. Ray, Jr.	5.00	2.00
Young, Donald	5.00	2.00
Young, Mrs. Donald	5.00	2.00
	<hr/>	<hr/>
	\$615.00	\$216.00

TREASURER'S REPORT

Cash on Hand, January 1, 1967	\$ 93,216.38
-------------------------------	--------------

Plus 1967 Receipts:

Tax Collector	\$346,584.47	
Town Clerk	14,637.84	
Court	2,000.00	
Selectmen	144,920.75	
		<hr/>
		508,143.06
		<hr/>
		\$601,359.44

Less:

By Paid Order Selectmen	453,867.87
	<hr/>
Balance on December 31, 1967	\$147,491.57

WILLIAM H. WESTON
Treasurer

RECEIPTS

Cash on Hand, January 1, 1967 \$ 93,216.38

Rent or Sale of Town Property:

Sale of two buildings	\$ 2,500.00	
Option on property	1.00	
		2,501.00

Business Licenses and Permits:

Beano Licenses	\$ 120.00	
Pistol Permits	26.00	
		146.00

State of New Hampshire:

Interest & Dividends Tax	\$ 8,456.26	
Railroad Tax	1,991.94	
Savings Bank Tax	1,269.34	
Forest Fire Refund	98.45	
Gas Tax Refund	809.69	
Town Road Aid	2,521.40	
Bounties	48.75	
Head Tax Reimbursement	28.05	
Recoveries—O.A.A. & A.T.D.	1.75	
Equipment Rental	401.80	
Blister Rust Refund	1.00	
Gravel	1,681.40	
		17,309.83

Highway Department:

Oiling Driveways	\$ 2,367.00	
Labor on Private Sewers	304.25	
Hot Top—Cold Patch	47.50	
		2,718.75

Social Security (O.A.S.I.):

Reimbursements	\$	38.44
Library		67.92
Cemetery Association		183.62

 289.98
Miscellaneous:

Blue Cross & Hanover Ins.	\$	266.48
Municipal Group Insurance		480.06
American Legion—Gift		245.00
Refund and Reimbursements		142.22
Park St. Cemetery		395.00
Police Department		81.32
Highway Dept.—Labor		183.00
Sale of Chloride		427.30
Sale of Gravel		920.00
Sale of Culverts		337.89
Sale of Plow Rig		200.00
Sale of Misc. Supplies		135.69
Rental of Grader		213.87
Caledonia Co.—		
Equip. at Airport		290.00
Recovery a/c Town Poor		137.36

 \$ 4,455.19

Temporary Loans	90,000.00
Long Term Notes	27,500.00
Municipal Court	2,000.00
Tax Collector	346,584.47
Town Clerk	14,637.84

 \$601,359.44

*PAYMENTS**TOWN OFFICERS' SALARIES*

Edward H. Spalding	\$ 1,000.00
Edward H. MacDonald	800.00
E. Dean Spaulding	600.00
William H. Weston, Treasurer	250.00
A. Ruth McIntyre, Tax Collector	1,500.00
A. Ruth McIntyre, Town Clerk	1,184.40
Claudia F. Sullivan, Deputy Town Clerk & Tax Collector	173.00
	<hr/>
	5,507.40
A. Ruth McIntyre, Fees	649.50
	<hr/>
	\$ 6,156.90
Appropriation	6,000.00
	<hr/>
Overdraft of Appropriation	\$ 156.90

TOWN OFFICERS' EXPENSES

Claudia Sullivan, Office Work	\$ 3,127.25
New England Telephone	527.05
Town Reports	836.18
N.H. Municipal Association	90.46
Town Clerks' Association Dues	6.00
Tax Collectors' Assoc. Dues	5.00
N.H. Assessors' Dues	5.00
Town Clerks' Convention Expenses	33.10
Public Notices	125.54
Registry of Deeds	102.25
Probate Court	1.10
Dog Tags & License Books	39.25
Office Equipment Repairs	41.50
Office Supplies, Record Books etc.	220.98
Postage	234.50

	35
Surplus Food	200.00
Kelly the Florist	40.72
Reference Books	25.05
State of N.H.	13.31
Records Copied	63.50
	<hr/>
	\$ 5,737.74
Receipts and Reimbursements	107.07
	<hr/>
Actual Cost	\$ 5,630.67
Appropriation	5,000.00
	<hr/>
Overdraft of Appropriation	\$ 630.67

ELECTION AND REGISTRATION

Richard French, Moderator	\$ 15.00
Supervisors	131.25
Ballot Clerks	60.00
Printing	75.57
Postage & Supplies	1.18
Meals	27.57
	<hr/>
	\$ 310.57
Appropriation	350.00
	<hr/>
Unexpended Balance of Appropriation	\$ 39.43

MUNICIPAL COURT

Willard A. Stoughton, Justice and Clerk Salary	\$ 450.00
Appropriation	450.00

TOWN HALL AND OTHER TOWN BUILDINGS

Cleaning Service—Offices	\$	153.00
Cleaning & Maintenance Supplies		23.49
Plumbing & Heating Service		50.12
Lights		479.80
Fuel		369.62
Electrical Repairs		71.96
Repairs to Voting Booths		7.66
Desk & Chair—Highway Garage		15.00
Painting—Highway Garage		651.35
Painting—Town Offices		257.33
		<hr/>
	\$	2,079.33
Receipts and Reimbursements		255.00
		<hr/>
Actual Cost	\$	1,824.33
Appropriation		2,000.00
		<hr/>
Unexpended Balance of Appropriation	\$	175.67

POLICE DEPARTMENT

Salaries	\$	11,888.40
Telephone		309.07
Uniforms		307.87
Gasoline & Oil		619.25
Tires		41.70
Office Supplies & Postage		74.28
Maintenance Supplies—Station		56.26
N. H. Police Retirement Board		49.96
Maintenance Cruiser		181.90
Blood Tests		49.00
Meals for Prisoners		8.66
Photocopies of Records		10.25
Fire Extinguishers		97.40
N. E. Assoc. Chiefs of Police—Dues		10.00

	37
N. H. Assoc. Chiefs of Police—Dues	2.00
N. H. Police Association—Dues	5.00
	<hr/>
	13,711.00
Receipts and Reimbursements	237.86
	<hr/>
Actual Cost	13,473.14
Appropriation	13,300.00
	<hr/>
Overdraft of Appropriation	\$ 173.14

FIRE DEPARTMENT

Outside Fires:	
Firemen's Salaries	\$ 145.00
Use of Equipment	90.00
Forest Fires:	
Warden and Deputy Warden's Salaries	176.00
Regular Firemen's Salaries	177.15
Laborers' Salaries	77.80
Equipment	334.20
Food—Carroll Fire	28.98
Wardens' Spring Meeting	20.32
F. Robert Taylor—Warden's Duties	212.10
	<hr/>
	1,261.55
Receipts and Reimbursements	105.20
	<hr/>
Actual Cost	1,156.35
Appropriation	1,000.00
	<hr/>
Overdraft of Appropriation	\$ 156.35

HEALTH DEPARTMENT

Morrison Hospital	\$ 3,000.00
Care of Town Dump	435.15
Sewer Maintenance	759.38
Precinct Water and Hydants	7,644.26
	<hr/>
	11,838.79
Receipts and Reimbursements	304.25
	<hr/>
Actual Cost	11,534.54
Appropriation	11,800.00
	<hr/>
Unexpended Balance of Appropriation	\$ 265.46

TOWN ROAD MAINTENANCE*Summer*

Payroll	\$ 12,140.07
Gasoline and Oil	1,295.91
Sand	247.60
	<hr/>
	13,683.58

Winter

Payroll	\$13,951.37
Gasoline and Oil	2,297.35
Salt	4,297.69
	<hr/>
	20,546.41
Total Maintenance	34,229.59
	<hr/>
Receipts and Reimbursements	2,420.79
Accounts Receivable	752.00
	<hr/>
Actual Cost	31,057.20
Appropriation	30,000.00
	<hr/>
Overdraft of Appropriation	\$ 1,057.20

**GENERAL EXPENSES OF HIGHWAY
DEPARTMENT**

H. J. Berard, Salary	\$ 1,272.65
Paint, Small Tools, Misc. Supplies	703.21
Fuel—Coal & Oil	542.65
Lights	366.45
Telephone	171.11
Freight	84.07
Electrical Work	11.42
Push Brooms	34.76
Repairs to Mower	7.50
Filing Saw	2.00
Oxygen and Acetylene	117.86
Roadside Mowing	157.50
Road Signs, Snow Fence & Posts	309.65
Cold Patch and Hot Top	337.40
Lumber—Bridge Repairs	365.58
Culverts	717.09
Chloride	999.80
Gravel	2,434.40
Asphalt	3,503.63
	<hr/>
	\$ 12,138.73
Receipts and Reimbursements	6,273.70
	<hr/>
Actual Cost	\$ 5,865.03
Appropriation	6,000.00
	<hr/>
Unexpended Balance of Appropriation	\$ 134.97

STREET LIGHTING

Public Service Co. of N.H.	\$ 6,804.60
Appropriation	6,805.00
	<hr/>
Unexpended Balance of Appropriation	\$.40

SIDEWALK MAINTENANCE

Labor and Materials	\$	517.26
Appropriation		1,000.00
		<hr/>
Unexpended Balance of Appropriation	\$	482.74

MAINTENANCE OF HIGHWAY EQUIPMENT

Mack Truck		
Parts	\$	137.47
Labor		66.85
F.W.D. Truck		
Parts		407.47
Labor		279.48
Welding		12.50
Tubes and chains		74.40
Freight		6.37
1965 Chevrolet Truck		
Parts		368.61
Labor		93.33
Welding		8.50
Tires and chains		363.55
1967 Chevrolet Truck		
Oil filter		11.25
Payloader		
Parts		239.42
Labor		42.88
Tires and chains		495.06
Grader		
Parts		498.69
Labor		145.20
Freight		54.00

	41
Sidewalk Plow	
Parts	78.72
Freight	2.40
	<hr/>
Receipts and Reimbursements	\$ 3,386.15
	200.00
	<hr/>
Actual Cost	\$ 3,186.15
Appropriation	3,000.00
	<hr/>
Overdraft of Appropriation	\$ 186.15

LIBRARY

Library Treasurer	\$ 3,000.00
Appropriation	3,000.00

MEMORIAL DAY

American Legion	\$ 300.00
Appropriation	300.00

OLD AGE AND DISABLED ASSISTANCE

January 1, 1967 to December 31, 1967	\$ 3,473.15
Recovery from A.P.T.D.	1.75
	<hr/>
Actual Cost	3,471.40
Appropriation	4,000.00
Unexpended Balance of Appropriation	\$ 528.60

PUBLIC RELIEF

Lawrence Maskell	\$	45.00
Allen Glidden		10.00
Coos County Hospital—James King		741.80
Cancer Commission—James King		256.02
Weeks Memorial Hospital—James King		15.00
Transportation—James King		6.11
		<hr/>
		1,073.93
Recoveries and Reimbursements		137.36
		<hr/>
Actual Cost	\$	936.57
Appropriation		500.00
		<hr/>
Overdraft of Appropriation	\$	436.57

VETERANS' AID

January 1, 1967 to December 31, 1967	\$	54.00
Appropriation		500.00
		<hr/>
Unexpended Balance of Appropriation	\$	446.00

DAMAGES AND LEGAL EXPENSES

January 1, 1967 to December 31, 1967	\$	—
Appropriation		1,000.00
Unexpended Balance of Appropriation	\$	1,000.00

**PARKS, PLAYGROUNDS AND
BAND CONCERTS**

McLure's Student Band	\$	1,000.00
Placing & removing chairs for band		35.00
Mowing ballfield		110.00
Repairs to fountain		8.85

	43
Seeding & Fertilizer—Common	23.00
Lights and Electrical Work	212.62
Maintenance of Skating Rink:	
Labor	575.00
Heating—Warming Room	36.00
Plowing	28.00
Supplies	86.13
	<hr/>
	2,114.60
Balance—old Band Concert account	40.77
	<hr/>
Actual Cost	2,073.83
Appropriation	3,000.00
	<hr/>
Unexpended Balance of Appropriation	\$ 926.17

CEMETERIES

Cemetery Association	\$ 2,800.00
Appropriation	2,800.00
St. Matthew's Cemetery	500.00
Appropriation	500.00
Park Street Cemetery	641.84
Receipts	395.00
	<hr/>
Actual Cost	246.84
Appropriation	500.00
Unexpended Balance of Appropriation	\$ 253.16

AUDIT

Municipal Audit	\$ 439.33
Appropriation	400.00
	<hr/>
Overdraft of Appropriation	\$ 39.33

*LAND, BUILDINGS AND
NEW EQUIPMENT*

Police Cruiser:	
Purchase price	\$ 1,489.00
Transfer light and speaker	27.00
Lettering	18.00
	1,534.00
Appropriation	1,500.00
	34.00
Overdraft of Appropriation	\$
Galion Grader:	
Purchase price	\$ 4,000.00
Appropriation	4,000.00
Highway truck:	
Purchase price	\$ 5,991.00
Reinforcing steel	24.21
	6,015.21
Appropriation	\$ 6,015.21
Highway Garage:	
Plans and bids	\$ 279.50
Site excavation	407.10
Beecher Co. to 12/31/67	22,000.00
Water and sewer lines	205.90
Exterior paint	427.50
Water heater and lavatory plumbing	124.33
	23,444.33
Appropriation	20,000.00
	3,444.33
Overdraft of Appropriation	\$

PAYMENT ON DEBT

Hough Payloader (final)	\$ 2,473.00
Airport	5,463.40
	<hr/>
	7,936.40
Appropriation	11,322.40
	<hr/>
Unexpended Balance—12/31/67	3,386.00
Airport principal paid 1/4/68	3,386.00
	<hr/>

ADVERTISING AND REGIONAL ASSOCIATIONS

Chamber of Commerce	\$ 1,000.00
White Mts. Region Association	500.00
Advertising	43.20
	<hr/>
	1,543.20
Appropriation	2,000.00
	<hr/>
Unexpended Balance of Appropriation	\$ 456.80

PRECINCT WATER AND HYDRANT SERVICE

Whitefield Village Fire District:	
Hydrant Service	\$ 7,500.00
Water Rent	144.26
	<hr/>
	7,644.26
Appropriation	7,600.00
	<hr/>
Overdraft of Appropriation	\$ 44.26

PAYMENTS TO SCHOOLS

White Mts. Regional School District to 12/31/67	\$159,081.32
Appropriation	212,816.36

COUNTY TAX

County Treasurer	\$ 19,225.73
Appropriation	13,500.00
Overdraft of Appropriation	\$ 5,725.73

DALTON TAX

Town of Dalton	\$ 50.00
Appropriation	45.00
Overdraft of Appropriation	\$ 5.00

TOWN ROAD AID

January 1, 1967 to December 31, 1967	\$ 575.31
Appropriation	575.31

SOCIAL SECURITY & POLICE RETIREMENT

January 1, 1967 to December 31, 1967	\$ 2,704.68
Appropriation	2,600.00
Overdraft of Appropriation	\$ 104.68

MUNICIPAL GROUP INSURANCE

Disability and Life Insurance	\$ 1,281.84
Blue Cross & Blue Shield	280.66
	<hr/>
	1,562.50
Reimbursement from Precinct (April-Oct.)	357.56
	<hr/>
Actual Cost	1,204.94
Appropriation	1,650.00
	<hr/>
Unexpended Balance of Appropriation	\$ 445.06

INTEREST

Interest on Temporary Loans	\$ 2,137.50
Interest on Payloader	123.65
Interest on Grader	90.00
Interest on Airport Notes	1,091.78
	<hr/>
	3,442.93
Appropriation	\$ 3,000.00
	<hr/>
Overdraft of Appropriation	\$ 442.93

INSURANCE

Geo. M. Stevens & Son Co.	\$ 2,821.36
Burns Insurance Agency	364.68
	<hr/>
	3,186.04
Appropriation	2,500.00
	<hr/>
Overdraft of Appropriation	\$ 686.04

INDUSTRIAL PARK — WATER SUPPLY

Excavation, pump, pipe etc.	\$ 2,625.19
Test holes	27.00
Curb boxes, stops etc.	69.86
Littleton Sand & Gravel	11.88
Boynton Elec.—Wiring pump	41.23
Labor at spring	167.20
E. C. Jordan Co.—Water study	263.40
Astle Co.—Spring house paint & keys	9.51
Public Service Co.	39.73
Postage—test bottle	1.53
	<hr/>
	3,256.53
Appropriation	2,000.00
	<hr/>
Overdraft of Appropriation	\$ 1,256.53

AIRPORT MAINTENANCE

Plowing and Sanding	\$ 546.34
Sealing Runway	302.60
Septic Tank Service	35.50
	<hr/>
	884.44
Appropriation	500.00
	<hr/>
Overdraft of Appropriation	\$ 384.44

ACCOUNTS RECEIVABLE

May 21, 1964		
Jonathan Johnson, Sr.—Cemetery lot	\$	70.00
August 9, 1965		
Jeanette Maxwell—Cemetery lot		70.00
June 6, 1966		
John Beyer—Oiling		7.50
August 4, 1966		
Crandall Hall—Gravel		24.00
June 29, 1967		
Precinct—Repairs on Huron St.		282.40
July 7, 1967		
Leo Couturier—Oiling		90.00
July 17, 1967		
Gaston Vaillancourt—Oiling		100.00
August 28, 1967		
Precinct—Work at Bray Hill Reservoir		25.00
October 30, 1967		
Town of Dalton—Use of Grader		66.00
November 9, 1967		
Precinct—Cold Patch		35.20
December 4, 1967		
Frank P. Smith—Sewer		27.69
December 15, 1967		
Precinct—Sand, gravel & loader		153.40
December 31, 1967		
Precinct—Group Ins.—Nov. & Dec.		137.16
Town of Carroll—Fire 6/2/67		392.03
		<hr/>
Total		\$1,480.38

Report of the Trust Funds of the Town of Whitefield, N. H., December 31, 1967

Date	Purpose of Creation	How Invested	Amt. of Principal	Rate of Interest	Bal. In. on hand Beg'n. Yr.	Income During Year	Expended During Year	Bal. In. on hand End Yr.
Aug. 27, 1912	Eliza Hubbard Trust	care of cemetery lot, Whitefield Savings Bank	25.00	25.00	.63	1.00	1.00	.63
Oct. 12, 1912	Isabel B. Hunt	care of cemetery lot, Whitefield Savings Bank	200.00		388.42	23.70	2.50	409.62
Jan. 28, 1915	John L. McGregor	care of cemetery lot, Whitefield Savings Bank	187.85		216.92	16.28	2.50	230.70
Mar. 3, 1915	Julia A. Lane	care of cemetery lot, Whitefield Savings Bank	100.00		58.64	6.34	2.50	62.48
June 2, 1915	W. Cem. Ass'n—Eastman	care of cemetery lot, Whitefield Savings Bank	50.00		1.25	2.02	1.50	1.77
Sept. 30, 1915	W. Cem. Ass'n—Sartwell	care of cemetery lot, Whitefield Savings Bank	100.00		12.69	4.48	2.00	15.17
Mar. 1, 1916	Eliza Cole	care of cemetery lot, Whitefield Savings Bank	150.00		176.00	12.90	2.50	186.40
Feb. 13, 1917	Martha A. Kelson	care of cemetery lot, Whitefield Savings Bank	100.00		57.42	6.30	2.50	61.22
May 17, 1917	G. W. Libbey	care of cemetery lot, Whitefield Savings Bank	50.00		1.25	2.02	1.50	1.77
Sept. 8, 1917	W. Cem. Ass'n—F. Aldrich	care of cemetery lot, Whitefield Savings Bank	100.00		12.69	4.48	2.00	15.17
Feb. 14, 1918	W. Cem. Ass'n—Olean Walsh	care of cemetery lot, Whitefield Savings Bank	50.00		1.25	2.02	1.50	1.77
May 20, 1918	Jane H. Cowan	care of cemetery lot, Whitefield Savings Bank	50.00		1.25	2.01	1.50	1.76
Oct. 10, 1918	Susan Dodge	care of cemetery lot, Whitefield Savings Bank	50.00		39.39	7.58	2.50	44.47
Nov. 19, 1918	John T. Twombly	care of cemetery lot, Whitefield Savings Bank	150.00	4%	1.25	2.01	1.50	1.76
Dec. 7, 1918	Martha F. Baker	care of cemetery lot, Whitefield Savings Bank	50.00		62.65	6.50	2.50	66.65
Dec. 13, 1918	G. W. Darling	care of cemetery lot, Whitefield Savings Bank	100.00		.83	1.33	1.50	1.33
Dec. 24, 1918	Maria G. Whedon	care of cemetery lot, Whitefield Savings Bank	50.00		1.25	2.01	1.50	1.76
May 20, 1919	Austin M. Walker	care of cemetery lot, Whitefield Savings Bank	100.00		12.32	4.48	2.00	14.80
July 29, 1919	Hazen Danforth	care of cemetery lot, Whitefield Savings Bank	100.00		1.00	2.01	2.00	1.01
Aug. 12, 1919	John Roberge	care of cemetery lot, Whitefield Savings Bank	50.00		7.09	3.24	2.50	7.83
Sept. 3, 1919	Abbie R. Williams	care of cemetery lot, Whitefield Savings Bank	75.00		.55	1.00	1.00	.55
Nov. 7, 1919	Emma A. Blood	care of cemetery lot, Whitefield Savings Bank	25.00		1.63	3.02	2.50	2.15
Apr. 7, 1920	Mary F. Hill	care of cemetery lot, Whitefield Savings Bank	200.00		19.69	8.78	4.00	24.47
Aug. 25, 1920	L. J. and A. W. Miner	care of cemetery lot, Whitefield Savings Bank	50.00		1.08	2.01	1.50	1.59
Aug. 28, 1920	Fisher and Bond	care of cemetery lot, Whitefield Savings Bank	50.00		1.25	2.01	2.00	1.26
Oct. 14, 1920	W. F. Aldrich	care of cemetery lot, Whitefield Savings Bank	50.00		1.25	2.01	2.00	1.26

Report of the Trust Funds of the Town of Whitefield, N. H., December 31, 1967

Nov. 30, 1920	Elsa Hodgkinson	care of cemetery lot, Whitefield Savings Bank	100.00	36.40	5.48	2.50	39.38
Dec. 13, 1920	John Marden	care of cemetery lot, Whitefield Savings Bank	50.00	1.25	2.01	2.00	1.26
Jan. 17, 1921	W. K. Quimby	care of cemetery lot, Whitefield Savings Bank	100.00	40.39	5.60	2.50	43.49
Jan. 19, 1921	C. E. Elliott	care of cemetery lot, Whitefield Savings Bank	100.00	30.07	5.20	2.50	32.77
June 29, 1921	Smith and Hubbard	care of cemetery lot, Whitefield Savings Bank	100.00	20.37	4.80	2.50	22.67
Aug. 4, 1921	Charles F. Noyes	care of cemetery lot, Whitefield Savings Bank	170.00	31.06	8.06	2.50	36.62
Dec. 14, 1921	C. E. King	care of cemetery lot, Whitefield Savings Bank	100.00	12.69	4.48	2.00	15.17
Jan. 3, 1922	S. G. Hunt	care of cemetery lot, Whitefield Savings Bank	125.00	15.38	5.60	2.50	18.48
Mar. 21, 1922	Jefferson and Libbey	care of cemetery lot, Whitefield Savings Bank	200.00	50.40	9.94	7.50	52.84
May 31, 1922	K. D. and E. K. French	care of cemetery lot, Whitefield Savings Bank	200.00	64.68	10.62	2.50	72.80
July 14, 1922	Charles Colby	care of cemetery lot, Whitefield Savings Bank	125.00	15.84	5.62	2.50	18.96
Aug. 13, 1922	David Wells	care of cemetery lot, Whitefield Savings Bank	25.00	.50	1.00	1.00	.50
Feb. 2, 1923	Richard Lane, Sr.	care of cemetery lot, Whitefield Savings Bank	200.00	63.94	10.54	5.00	69.48
Aug. 23, 1923	Joseph L. Taylor	care of cemetery lot, Whitefield Savings Bank	100.00	8.13	4.30	2.50	9.93
Aug. 29, 1923	Caroline H. Bowles	care of cemetery lot, Whitefield Savings Bank	100.00	6.96	4.28	2.50	8.74
Oct. 16, 1923	Herbert and Smith	care of cemetery lot, Whitefield Savings Bank	200.00	54.07	10.20	2.50	61.77
Feb. 4, 1924	Hildreth and McGregor	care of cemetery lot, Whitefield Savings Bank	70.00	3.16	3.00	2.00	4.16
Mar. 24, 1924	Addie A. Taylor	care of cemetery lot, Whitefield Savings Bank	100.00	7.78	4.28	2.50	9.56
May 29, 1924	Grey and Grant	care of cemetery lot, Whitefield Savings Bank	100.00	8.32	4.20	7.50	5.02
June 22, 1924	McIver	care of cemetery lot, Whitefield Savings Bank	100.00	21.72	5.82	4.50	23.04
June 30, 1924	Rudy Byrne	care of cemetery lot, Whitefield Savings Bank	60.00	4.44	2.56	1.50	5.50
June 30, 1924	Jesse B. Smith	care of cemetery lot, Whitefield Savings Bank	125.00	15.84	5.62	2.50	18.96
July 30, 1924	A. B. White Post, G.A.R.	fund for flags, Whitefield Savings Bank	100.01	15.39	4.64	4.00	20.03
Aug. 28, 1924	Walker and Kelso	care of cemetery lot, Whitefield Savings Bank	300.00	73.26	14.98	84.24	85
Aug. 29, 1924	Edson F. Rines	care of cemetery lot, Whitefield Savings Bank	30.00	.65	1.20	1.00	.85
Sept. 27, 1924	A. M. Libbey	care of cemetery lot, Whitefield Savings Bank	100.00	9.63	4.36	2.00	11.99
Jan. 7, 1925	F. D. Paige	care of cemetery lot, Whitefield Savings Bank	100.00	10.22	4.38	2.50	12.10
Feb. 24, 1925	S. R. and A. W. Johnson	care of cemetery lot, Whitefield Savings Bank	100.00	8.44	4.32	2.50	10.26
Mar. 30, 1925	S. L. and E. M. Bray	care of cemetery lot, Whitefield Savings Bank	86.67	8.11	3.76	2.00	9.87

Report of the Trust Funds of the Town of Whitefield, N. H., December 31, 1967

Mar. 31, 1925	Peter Gormley	care of cemetery lot, Whitefield Savings Bank	100.00	3.10	4.06	5.00	2.16
June 18, 1925	Chauncey M. Snow	care of cemetery lot, Whitefield Savings Bank	200.00	33.30	9.36	2.00	40.66
July 10, 1925	Bourne and Bailey	care of cemetery lot, Whitefield Savings Bank	50.00	1.25		2.00	1.27
July 31, 1925	Dr. Albert Winch	care of cemetery lot, Whitefield Savings Bank	100.00	7.42	4.28	2.50	9.20
Aug. 20, 1925	William Spreadbury	care of cemetery lot, Whitefield Savings Bank	50.00	1.25	2.02	1.50	1.77
Jan. 2, 1926	Charles Kilgore	care of cemetery lot, Whitefield Savings Bank	350.00	182.32	21.20	14.00	189.52
Apr. 3, 1926	Mary Van Heusen	care of cemetery lot, Whitefield Savings Bank	50.00	1.25	2.02	1.50	1.77
Apr. 7, 1926	Garland and Hays	care of cemetery lot, Whitefield Savings Bank	60.00	1.50	2.42	2.50	1.42
July 20, 1926	Frederick Rowell	care of cemetery lot, Whitefield Savings Bank	75.00	1.64	3.02	2.50	2.16
July 23, 1926	Welsh, Smith and Higgins	care of cemetery lot, Whitefield Savings Bank	200.00	15.04	8.58	5.00	18.62
Aug. 6, 1926	Daniel M. Thayer	care of cemetery lot, Whitefield Savings Bank	50.00	1.25	2.02	2.00	1.27
Aug. 25, 1926	H. H. Morse	care of cemetery lot, Whitefield Savings Bank	100.00	8.80	4.32	2.50	10.62
Nov. 10, 1926	Avis Flanders	care of cemetery lot, Whitefield Savings Bank	75.00	1.95	3.04	2.25	2.74
Jan. 17, 1927	Cecil Stoddard	care of cemetery lot, Whitefield Savings Bank	60.00	1.50	2.42	2.00	1.92
Jan. 22, 1927	Asa W. Quimby	care of cemetery lot, Whitefield Savings Bank	125.00	16.02	5.64	2.50	19.16
Oct. 1, 1927	Moore and Clark	care of cemetery lot, Whitefield Savings Bank	100.00	20.24	4.80	2.50	22.54
Oct. 8, 1927	Gove and Sturtevant	care of cemetery lot, Whitefield Savings Bank	100.00	7.48	4.28	2.50	9.26
Mar. 10, 1928	C. W. Carleton	care of cemetery lot, Whitefield Savings Bank	30.00	.65	1.20	1.00	.85
Mar. 29, 1928	Ellen M. Patten	care of cemetery lot, Whitefield Savings Bank	100.00	7.42	4.28	2.50	9.20
Aug. 4, 1928	Moffett and Aldrich	care of cemetery lot, Whitefield Savings Bank	125.00	17.89	5.70	2.50	21.09
Sept. 22, 1928	John Paige	care of cemetery lot, Whitefield Savings Bank	75.00	2.38	3.06	2.50	3.14
Oct. 6, 1928	Sawyer, Fiske and Bowles	care of cemetery lot, Whitefield Savings Bank	150.00	8.64	6.30	4.00	10.94
Dec. 13, 1928	Mary B. Dow	care of cemetery lot, Whitefield Savings Bank	200.00	21.18	8.88	2.50	27.56
Dec. 31, 1928	Mabel Aldrich	care of cemetery lot, Whitefield Savings Bank	75.00	26.16	4.04	2.00	28.20
Jan. 3, 1929	Clark and Pratt	care of cemetery lot, Whitefield Savings Bank	150.00	43.67	7.70	5.00	46.37
Jan. 9, 1929	John and Charles Robbins	care of cemetery lot, Whitefield Savings Bank	100.00	7.42	4.28	2.50	9.20
May 1, 1929	Plummer and Eaton	care of cemetery lot, Whitefield Savings Bank	100.00	3.08	4.10	2.50	4.68
May 27, 1929	Susan E. M. Pinkham	care of cemetery lot, Whitefield Savings Bank	125.00	30.17	6.20	2.50	33.87

Report of the Trust Funds of the Town of Whitefield, N. H., December 31, 1967

July 12, 1929	John Lowry	care of cemetery lot, Whitefield Savings Bank	150.00	26.34	7.06	2.50	30.90
Aug. 2, 1929	Heman Otis	care of cemetery lot, Whitefield Savings Bank	125.00	15.84	5.62	2.50	18.96
Nov. 7, 1929	G. W. Richardson	care of cemetery lot, Whitefield Savings Bank	125.00	15.89	5.62	2.50	19.01
Mar. 3, 1930	Marshall and Chadwick	care of cemetery lot, Whitefield Savings Bank	150.00	60.97	8.44	2.50	66.91
May 2, 1930	Edward Camden	care of cemetery lot, Whitefield Savings Bank	75.00	1.64	3.02	3.00	1.66
June 21, 1930	J. J. Lacourse	care of cemetery lot, Whitefield Savings Bank	75.00	1.64	3.02	2.50	2.16
Sept. 22, 1930	C. J. Colby	care of cemetery lot, Whitefield Savings Bank	75.00	1.64	3.02	2.50	2.16
Sept. 27, 1930	Ezra Sanborn	care of cemetery lot, Whitefield Savings Bank	100.00	18.58	4.72	2.00	21.30
Oct. 7, 1930	Jean Neville	care of cemetery lot, Whitefield Savings Bank	50.00	2.32	2.04	2.50	1.86
Oct. 24, 1930	Jed Johnson	care of cemetery lot, Whitefield Savings Bank	35.00	.88	1.40	1.25	1.03
Jan. 14, 1931	J. W. Welch	care of cemetery lot, Whitefield Savings Bank	100.00	53.09	6.18		59.27
July 16, 1931	George Sutor	care of cemetery lot, Whitefield Savings Bank	131.53	18.21	5.98	2.50	21.69
Jan. 22, 1932	George M. Simpson	care of cemetery lot, Whitefield Savings Bank	100.00	79.21	7.18	2.50	83.89
June 14, 1932	Thomas O'Connor	care of cemetery lot, Whitefield Savings Bank	24.00	2.37	1.00	2.50	.87
July 8, 1932	Hannah Bowles	care of cemetery lot, Whitefield Savings Bank	100.00	20.48	4.80	2.50	22.78
Sept. 29, 1932	A. E. Garland	care of cemetery lot, Whitefield Savings Bank	100.00	7.42	4.28	2.50	9.20
Jan. 27, 1933	Hoda B. Levasseur	care of cemetery lot, Whitefield Savings Bank	25.00	1.37	1.02	1.50	.89
Sept. 11, 1933	Charles S. Parker	care of cemetery lot, Whitefield Savings Bank	50.00	1.37	2.02	1.50	1.89
Dec. 4, 1933	Alwilda Moye	care of cemetery lot, Whitefield Savings Bank	100.00	7.42	4.28	2.50	9.20
Jan. 3, 1934	Jennie M. Dodge	care of cemetery lot, Whitefield Savings Bank	75.00	4.88	3.16	2.00	6.04
May 28, 1934	Gibson and Lang	care of cemetery lot, Whitefield Savings Bank	100.00	2.75	4.08	2.50	4.33
July 3, 1934	Rose Sauer	care of cemetery lot, Whitefield Savings Bank	100.00	7.42	4.28	2.50	9.20
July 7, 1934	William H. Bailey	care of cemetery lot, Whitefield Savings Bank	100.00	7.42	4.28	2.50	9.20
Jan. 10, 1935	John E. Aldrich	care of cemetery lot, Whitefield Savings Bank	75.00	16.49	3.62	2.50	17.61
June 25, 1935	Mary M. Hutchins	care of cemetery lot, Whitefield Savings Bank	100.00	7.41	4.28	2.50	9.19
Sept. 27, 1935	Ira Muzzey	care of cemetery lot, Whitefield Savings Bank	100.00	7.42	4.28	2.50	9.20
Oct. 19, 1935	E. Munroe Snow	care of cemetery lot, Whitefield Savings Bank	75.00	8.98	3.32	2.00	10.30
Dec. 21, 1935	E. R. Wallace	care of cemetery lot, Whitefield Savings Bank	100.00	21.54	4.74	7.50	18.78
Jan. 6, 1936	Walter L. Eaton	care of cemetery lot, Whitefield Savings Bank	75.00	9.55	3.36	2.00	10.91

Report of the Trust Funds of the Town of Whitefield, N. H., December 31, 1967

Jan. 7, 1936	Daniel Bryant	care of cemetery lot, Whitefield Savings Bank	100.00	7.41	4.28	2.50	9.19
Jan. 31, 1936	David M. Aldrich	care of cemetery lot, Whitefield Savings Bank	100.00	7.41	4.28	2.50	9.19
May 15, 1936	Peter T. Stoughton	care of cemetery lot, Whitefield Savings Bank	250.17	31.98	11.28	5.00	38.26
Aug. 8, 1936	Joseph G. Smith	care of cemetery lot, Whitefield Savings Bank	100.00	7.42	4.28	2.50	9.20
Aug. 19, 1936	Charles T. Smith	care of cemetery lot, Whitefield Savings Bank	125.00	26.83	6.06	2.50	30.39
Oct. 24, 1936	Nellie M. Prescott	care of cemetery lot, Whitefield Savings Bank	100.00	4.86	4.16	2.50	6.52
Dec. 30, 1936	Josiah F. Blood	care of cemetery lot, Whitefield Savings Bank	100.00	7.42	4.28	2.50	9.20
Jan. 2, 1937	Newell K. Fletcher	care of cemetery lot, Whitefield Savings Bank	100.00	7.42	4.28	2.50	9.20
Jan. 23, 1937	Joseph M. Monahan	care of cemetery lot, Whitefield Savings Bank	150.00	10.20	4.28	2.50	9.20
Apr. 14, 1937	Thomas P. Sheridan	care of cemetery lot, Whitefield Savings Bank	100.00	4.00	4.10	5.00	3.10
May 20, 1937	Frederick Lowry	care of cemetery lot, Whitefield Savings Bank	150.00	25.75	7.02	2.50	30.27
Feb. 26, 1938	Edward D. Abbott	care of cemetery lot, Whitefield Savings Bank	70.00	2.46	2.94	2.00	3.40
Apr. 12, 1938	Ina E. Parker	care of cemetery lot, Whitefield Savings Bank	200.00	7.19	8.30	2.50	12.99
May 23, 1939	George Estey	care of cemetery lot, Whitefield Savings Bank	100.00	7.42	4.28	2.50	9.20
June 10, 1939	Addie Twombly	care of cemetery lot, Whitefield Savings Bank	50.00	1.25	2.02	2.00	1.27
July 24, 1939	McKendrick Small	care of cemetery lot, Whitefield Savings Bank	50.00	3.94	2.12	1.50	4.56
Oct. 30, 1939	Joseph W. Brown	care of cemetery lot, Whitefield Savings Bank	550.00	70.74	24.86	10.00	85.60
Nov. 23, 1939	F. H. Smith	care of cemetery lot, Whitefield Savings Bank	100.00	25.75	5.02	2.00	28.77
Dec. 21, 1939	Ralph Lane	care of cemetery lot, Whitefield Savings Bank	100.00	18.87	4.74	2.00	21.61
Sept. 30, 1940	Henry A. Keir	care of cemetery lot, Whitefield Savings Bank	100.00	7.42	4.28	2.50	9.20
Feb. 14, 1941	Quimby, Dow and Quimby	care of cemetery lot, Whitefield Savings Bank	500.00	266.05	30.88	2.50	294.43
May 15, 1941	Mark G. Staples	care of cemetery lot, Whitefield Savings Bank	125.00	40.27	6.62	2.50	44.39
June 2, 1941	Page and Howard	care of cemetery lot, Whitefield Savings Bank	200.00	77.99	11.06	7.50	81.55
Jan. 2, 1942	Ellen G. Wright	care of cemetery lot, Whitefield Savings Bank	75.00	1.64	3.02	2.50	2.16
May 27, 1942	Theodore C. Vachon	care of cemetery lot, Whitefield Savings Bank	300.00	102.64	16.14	5.00	113.78
June 17, 1942	Zenias Dexter	care of cemetery lot, Whitefield Savings Bank	170.00	37.34	8.30	2.50	43.14
July 2, 1942	Elbridge W. Snow	care of cemetery lot, Whitefield Savings Bank	300.00	132.04	17.40	2.50	146.94
July 2, 1942	Lorenzo Follensby	care of cemetery lot, Whitefield Savings Bank	75.00	5.94	3.20	2.00	7.14

Report of the Trust Funds of the Town of Whitefield, N. H., December 31, 1967

Aug. 5, 1942	Lucien Dexter	care of cemetery lot, Whitefield Savings Bank	62.50	1.28	2.52	2.00	1.80
Dec. 14, 1942	Philip B. Weinberg	care of cemetery lot, Whitefield Savings Bank	150.00	41.68	7.68	2.00	47.36
Apr. 19, 1943	C. N. White	care of cemetery lot, Whitefield Savings Bank	150.00	27.81	7.10	2.50	32.41
Jan. 6, 1944	M. F. & W. S. Libbey	care of cemetery lot, Whitefield Savings Bank	150.00	34.11	7.38	2.50	38.99
May 19, 1944	Fiske & Wilkins	care of cemetery lot, Whitefield Savings Bank	35.00	.88	1.40	1.50	.78
June 22, 1944	Dutton, H. M. Smith, L. L. Whitchee	care of cemetery lot, Whitefield Savings Bank	175.00	96.98	10.96		107.94
Oct. 17, 1944	Brown & Crockett	care of cemetery lot, Whitefield Savings Bank	250.00	141.45	15.70	5.00	152.15
Apr. 25, 1945	James E. Baker	care of cemetery lot, Whitefield Savings Bank	150.00	22.71	6.90	2.50	27.11
June 13, 1945	George R. Bemis	care of cemetery lot, Whitefield Savings Bank	100.00	23.93	4.94	2.00	26.87
July 17, 1945	John H. Brooks	care of cemetery lot, Whitefield Savings Bank	150.00	27.81	7.10	2.50	32.41
Sept. 12, 1945	Herbert E. Parker	care of cemetery lot, Whitefield Savings Bank	57.24	1.75	2.32	1.75	2.32
Sept. 17, 1945	Joseph Gray	care of cemetery lot, Whitefield Savings Bank	200.00	55.43	10.26	2.50	63.19
Sept. 18, 1945	Carl Taylor, Milton & Clayton Colbath	care of cemetery lot, Whitefield Savings Bank	400.00	134.79	21.48	5.00	151.27
Dec. 14, 1945	Dorque Bouchard	care of cemetery lot, Whitefield Savings Bank	100.00	20.04	4.80	2.00	22.84
Aug. 8, 1946	Vernon E. Samson	care of cemetery lot, Whitefield Savings Bank	200.00	56.90	10.30	2.50	64.70
Aug. 14, 1946	Ronald J. Darby	care of cemetery lot, Whitefield Savings Bank	200.00	54.60	10.22	2.50	62.32
Sept. 25, 1946	Spreadbury-Carleton	care of cemetery lot, Whitefield Savings Bank	150.00	25.51	7.02	2.50	30.03
Nov. 26, 1946	Libbey-Armington	care of cemetery lot, Whitefield Savings Bank	210.00	45.78	10.24	3.25	52.77
Jan. 10, 1947	Fred W. & Harold T. Smith	care of cemetery lot, Whitefield Savings Bank	200.00	36.41	9.46	4.00	41.87
Jan. 27, 1947	William B. Chase	care of cemetery lot, Whitefield Savings Bank	300.00	125.41	17.12	2.50	140.03
Mar. 5, 1947	Freeman E. Sanborn	care of cemetery lot, Whitefield Savings Bank	200.00	54.63	9.72	27.50	36.85
Apr. 4, 1947	Stilson Hutchins	care of cemetery lot, Whitefield Savings Bank	100.00	57.93	6.36		64.29
Jan. 19, 1948	Dr. George S. Gove	care of cemetery lot, Whitefield Savings Bank	250.00	82.83	13.36	2.50	93.69
May 29, 1948	Frank E. Sanborn	care of cemetery lot, Whitefield Savings Bank	150.00	40.13	7.62	2.00	45.75
July 27, 1948	Harry G. Leavitt	care of cemetery lot, Whitefield Savings Bank	100.00	19.84	4.78	2.00	22.62
Oct. 5, 1948	Allard & Graves	care of cemetery lot, Whitefield Savings Bank	300.00	103.81	16.22	3.00	117.03

4%

Report of the Trust Funds of the Town of Whitefield, N. H., December 31, 1967

Apr. 29, 1949	E. H. Jordan & Whitcher	care of cemetery lot, Whitefield Savings Bank	200.00	48.02	9.96	2.50	55.48
May 10, 1949	Lilla Armstrong Hanning	care of cemetery lot, Whitefield Savings Bank	200.00	55.67	10.26	2.50	63.43
May 13, 1949	E. H. Jordan	trust for Whitefield Public Library	500.00	195.30	28.08		223.38
May 23, 1949	Sam B. Hildreth	care of cemetery lot, Whitefield Savings Bank	100.00	7.42	4.28	2.50	7.42
May 22, 1950	Rev. Guy Roberts	care of cemetery lot, Whitefield Savings Bank	250.00	77.25	13.16	2.50	87.91
Dec. 28, 1950	S. H. Barnett	care of cemetery lot, Whitefield Savings Bank	150.00	44.76	7.80	2.50	50.06
May 22, 1950	Emilie Wilder	care of cemetery lot, Whitefield Savings Bank	200.00	23.76	8.96	2.50	30.22
Mar. 9, 1951	Edward H. Webber	care of cemetery lot, Whitefield Savings Bank	350.00	45.03	15.84	5.00	55.87
Sept. 7, 1951	Underwood-Hall	care of cemetery lot, Whitefield Savings Bank	100.00	7.40	4.28	2.50	9.18
Sept. 24, 1951	A. P. Fournier	care of cemetery lot, Whitefield Savings Bank	300.00	34.92	13.40	5.00	43.32
Nov. 23, 1951	Leonard Dodge	care of cemetery lot, Whitefield Savings Bank	100.00	15.52	4.60	2.00	18.12
Mar. 15, 1952	Laura King Simons	care of cemetery lot, Whitefield Savings Bank	200.00	54.46	10.22	2.00	62.68
Sept. 13, 1952	Charles E. Thompson	care of cemetery lot, Whitefield Savings Bank	100.00	14.96	4.48	7.00	12.44
Apr. 30, 1953	Lynn H. Noyes	care of cemetery lot, Whitefield Savings Bank	150.00	33.69	7.36	2.00	39.05
July 1, 1953	Marden & Dodd	care of cemetery lot, Whitefield Savings Bank	150.00	28.46	7.14	2.50	33.10
Dec. 15, 1953	Wm. E. Carpenter	care of cemetery lot, Whitefield Savings Bank	100.00	15.71	4.62	2.00	18.33
Feb. 26, 1954	Frank H. Dodge	care of cemetery lot, Whitefield Savings Bank	75.00	4.89	3.16	2.00	6.05
Mar. 8, 1954	John Betz	care of cemetery lot, Whitefield Savings Bank	100.00	14.71	4.56	2.00	17.27
June 15, 1954	Joseph A. Wilkins	care of cemetery lot, Whitefield Savings Bank	100.00	9.44	4.36	2.50	11.30
Oct. 5, 1954	Leone P. Dodge	care of cemetery lot, Whitefield Savings Bank	75.00	4.89	3.16	2.00	6.05
Mar. 19, 1955	Geo. Colbath-Case	care of cemetery lot, Whitefield Savings Bank	100.00	20.74	4.82	1.25	24.31
May 19, 1955	Henry and Wm. H. Colbath	care of cemetery lot, Whitefield Savings Bank	200.00	43.52	9.76	2.50	50.78
June 22, 1955	Everett L. Proctor	care of cemetery lot, Whitefield Savings Bank	300.00	48.65	13.86	10.00	52.51
May 23, 1956	Lillian A. Flynn	care of cemetery lot, Whitefield Savings Bank	100.00	10.07	4.40	2.00	12.47
July 25, 1956	Ira B. Page	care of cemetery lot, Whitefield Savings Bank	100.00	32.52	5.30	2.00	35.82
Aug. 12, 1956	Walter Colby	care of cemetery lot, Whitefield Savings Bank	125.00	11.84	5.46	2.50	14.80
Jan. 11, 1957	Chas. T. Whedon	care of cemetery lot, Whitefield Savings Bank	100.00	7.42	4.28	2.50	9.20
Jan. 11, 1957	Chas. Farcher	care of cemetery lot, Whitefield Savings Bank	100.00	7.42	4.28	2.50	9.20
Jan. 14, 1957	Fred E. Stevens	care of cemetery lot, Whitefield Savings Bank	100.00	33.23	5.36		38.59

Report of the Trust Funds of the Town of Whitefield, N. H., December 31, 1967

Jan. 18, 1957	Murray Clement	care of cemetery lot, Whitefield Savings Bank	150.00	18.74	6.74	2.50	22.98
Jan. 18, 1957	Albert Colby	care of cemetery lot, Whitefield Savings Bank	150.00	23.84	6.94	2.50	28.28
Jan. 28, 1957	Fred Spreadbury	care of cemetery lot, Whitefield Savings Bank	150.00	23.84	6.94	2.50	28.28
Mar. 11, 1957	Elsie W. Holmes	care of cemetery lot, Whitefield Savings Bank	75.00	11.40	3.44	1.25	13.59
May 14, 1957	William B. Guy	care of cemetery lot, Whitefield Savings Bank	150.00	23.52	7.04	2.50	28.06
June 4, 1957	Emma J. Hanks	care of cemetery lot, Whitefield Savings Bank	100.00	11.91	4.46	2.00	14.37
Oct. 18, 1957	Thayer & Hadley	care of cemetery lot, Whitefield Savings Bank	100.00	5.94	5.20	2.50	7.64
Jan. 13, 1958	C. B. Richardson	care of cemetery lot, Whitefield Savings Bank	100.00	6.84	4.24	2.50	8.58
Jan. 21, 1958	Bernard Babcock	care of cemetery lot, Whitefield Savings Bank	150.00	4.28	6.22	2.50	10.50
Feb. 4, 1958	A. J. Fowler	care of cemetery lot, Whitefield Savings Bank	100.00	6.78	4.24	2.50	8.52
Aug. 19, 1958	Lauren D. Lyman	care of cemetery lot, Whitefield Savings Bank	200.00	33.95	9.38	2.50	40.83
Feb. 2, 1959	Cleveland & Parker	care of cemetery lot, Whitefield Savings Bank	150.00	18.52	6.74	2.50	22.76
June 4, 1959	Samuel Emerson	care of cemetery lot, Whitefield Savings Bank	125.00	15.36	5.60	2.50	18.46
July 21, 1959	Ellsworth & Carl Bishop	care of cemetery lot, Whitefield Savings Bank	100.00	14.11	4.58	1.25	17.44
Aug. 26, 1959	Benjamin F. Brown	care of cemetery lot, Whitefield Savings Bank	200.00	28.41	9.16	2.50	35.07
Nov. 12, 1959	Margaret Canfield	care of cemetery lot, Whitefield Savings Bank	100.00	14.44	4.58	1.25	17.77
Jan. 14, 1960	Anna M. D'Etcheverry	care of cemetery lot, Whitefield Savings Bank	50.00	1.08	2.02	2.00	1.10
Feb. 2, 1960	Edgar M. Bowker	care of cemetery lot, Whitefield Savings Bank	250.00	38.17	11.58	2.50	47.25
Apr. 1, 1960	Blood-Robinson	care of cemetery lot, Whitefield Savings Bank	146.58	23.12	6.84	1.25	29.96
June 2, 1960	Edmund G. Smith	care of cemetery lot, Whitefield Savings Bank	200.00	35.13	9.46	1.25	43.34
June 2, 1960	William H. Cryan	care of cemetery lot, Whitefield Savings Bank	200.00	15.64	8.58	5.00	19.22
Sept. 6, 1960	Eugene Todd	care of cemetery lot, Whitefield Savings Bank	200.00	28.70	9.18	2.00	35.88
Feb. 23, 1961	Mitchell P. Liberty	care of cemetery lot, Whitefield Savings Bank	101.88	7.57	4.26	7.00	4.83
Oct. 17, 1961	Frank Ramsdell	care of cemetery lot, Whitefield Savings Bank	100.00	7.42	4.28	2.50	9.20
Aug. 3, 1962	Percy Stiles Trust	care of cemetery lot, Whitefield Savings Bank	125.00	11.41	5.46	1.25	15.62
Aug. 8, 1962	Fearon & Sanborn	care of cemetery lot, Whitefield Savings Bank	200.00	17.79	8.74	2.00	24.53
Oct. 22, 1962	A. Eugene Snow	care of cemetery lot, Whitefield Savings Bank	100.00	6.27	4.24	2.00	8.51
Feb. 15, 1963	Wilkins-Ansell	care of cemetery lot, Whitefield Savings Bank	100.00	3.20	4.08	4.00	3.28

Report of the Trust Funds of the Town of Whitefield, N. H., December 31, 1967

May 22, 1964	Titus and Chamberlain	care of cemetery lot, Whitefield Savings Bank	170.00	11.91	7.28	2.50	16.69
May 22, 1964	Silas Hall	care of cemetery lot, Whitefield Savings Bank	50.00	1.64	2.02	2.00	1.66
Sept. 25, 1964	Goldie McCabe	care of cemetery lot, Whitefield Savings Bank	100.00	3.81	4.12	2.50	5.43
July 7, 1965	Mae Morrison	for flowers	200.00	7.39	8.22	7.00	8.61
July 7, 1965	Mae Morrison	Whitefield Savings Bank	500.00	11.35	20.54	5.00	26.89
July 28, 1965	Henry Eaton	care of cemetery lot, Whitefield Savings Bank	100.00	3.69	4.12	2.00	5.81
Aug. 3, 1965	Charles Wyman	care of cemetery lot, Whitefield Savings Bank	50.00	1.83	2.02	2.00	1.85
Jan. 2, 1966	Eugene P. Elliott	care of cemetery lot, Whitefield Savings Bank	150.00	2.50	6.20	2.00	6.70
Mar. 29, 1966	Raymond Largey	care of cemetery lot, Whitefield Savings Bank	100.00	1.00	4.02	2.50	2.52
July 11, 1966	Bowen and Stevens	care of cemetery lot, Whitefield Savings Bank	150.00	4%	5.50	2.50	3.00
Oct. 6, 1966	Dan Simonds	care of cemetery lot, Whitefield Savings Bank	75.00		2.00	2.00	2.00
Jan. 4, 1967	Fitzmorris and Bedard	care of cemetery lot, Whitefield Savings Bank	300.00		6.00		6.00
Jan. 26, 1967	Lavasser and Thayer	care of cemetery lot, Whitefield Savings Bank	100.00		1.67		1.67
May 18, 1967	Katherine Morse	care of cemetery lot, Whitefield Savings Bank	150.00		.50		.50
Dec. 4, 1967	William H. Barnett	care of cemetery lot, Whitefield Savings Bank	150.00				
May 24, 1962	Park St. Cemetery Special	care of cemetery lot, Whitefield Savings Bank	2,166.60	144.04	73.92		217.96

(Note: Town cares for this cemetery. Purchase price of lot includes perpetual care and development of cemetery.)

Certificate:

This is to certify that the information contained in this report is complete and correct, to the best of our knowledge and belief.

DAVID L. MONAHAN, STEPHEN G. DEAN, Trustees
Town of Whitefield, N. H.

WHITEFIELD PUBLIC LIBRARY

TRUSTEES

Mary Ryan	1968
Bartlett McKinney	1968
Helen B. Smith	1969
Florence Churchill	1969
Claudia Sullivan	1970
Viola Gronemeyer	1970

Treasurer's Report January 1, 1968

RECEIPTS

Cash on Hand, January 1, 1967	\$ 1,300.18
Received from Selectmen	3,000.00
Received from Walker-Gove fund, interest	123.62
Received from Jordan fund, interest	223.38
	\$ 4,647.18
Total Receipts	

EXPENDITURES

Books & Magazines	\$ 1,019.81
Librarian & Assistants	1,516.54
Social Security & Withholding	77.16
Heat	423.65
Lights	127.35
Insurance	83.00
Maintenance	102.84
	<hr/>
Total Expenditures	\$ 3,350.35
Cash on hand January 1, 1968	\$ 1,296.83
	<hr/>
	\$ 4,647.18

FUNDS

Dr. Walker & Dr. Gove	\$ 1,591.80
Interest to January 1, 1968	61.82
	<hr/>
	\$ 1,653.62
Withdrawal of Interest	123.62
	<hr/>
Balance	\$ 1,530.00
E. H. Jordan Trust Fund	\$ 709.20
Interest to January 1, 1968	24.18
	<hr/>
	\$ 733.38
Withdrawal of Interest	223.38
	<hr/>
Balance	\$ 510.00

Respectfully submitted,

BARTLETT McKINNEY
Treasurer

LIBRARIAN'S REPORT

	<i>1967</i>	<i>1966</i>
Accessions	353	254
Adult fiction by gift	13	20
Adult fiction by purchase	125	94
Juvenile fiction by gift	8	1
Juvenile fiction by purchase	67	54
Adult non-fiction by gift	22	18
Adult non-fiction by purchase	106	51
Juvenile non-fiction by gift	1	2
Juvenile non-fiction by purchase	11	14
Circulation	7,489	7,374
Largest circulation for one month	760	733
Largest circulation for one day	123	98

LIBRARIAN'S FINANCIAL REPORT

January 1, 1967 Cash on hand	\$	36.50
Collected for fines and cards		93.14
Gifts		3.00
Woman's Study Club—Book		6.96
Refund from Treasurer for books		87.65
		\$ 227.25
Librarian's Miscellaneous Account	\$	184.27
January 1, 1968 Cash on hand		42.98
		\$ 227.25

The librarian and trustees wish to thank their many friends who have given a number of books and magazines to the library this past year. These have been put into circulation and are much appreciated. Books are ordered each month and many of the latest books suitable for our library are purchased and placed in circulation.

About 450 books were borrowed from the Bookmobile and 100 borrowed from the State Library at Concord for the use of our patrons. These books were very helpful and aided our students in many ways.

An exceptionally fine book, Arthur Griffin's "New England Revisited", beautifully illustrated with the photographer's pictures; a large book compiled by Reader's Digest, "The Marvels and Mysteries of Our Animal World"; two books on the "Stories of the Bible", both with colored illustrations, were all gifts to the library and are greatly appreciated.

The book Magruder's "American Government" was presented to the library by the Woman's Study Club in memory of Representative Ada C. Taylor. This will be of considerable help to our students.

National Library Week was observed in April and Children's Library Week the first week in November. Many new books were on display on both occasions and put into circulation the following week.

Respectfully submitted,

CECIL M. HOUSE

Librarian

MORRISON HOSPITAL ASSOCIATION

It is with considerable pride that I present my first Morrison Hospital Association Report for the Whitefield Town Report.

Hospitals are what economists call "labor intensive" organizations. Two-thirds or more of their total costs are in payroll and only one-third in materials, supplies, and other overhead expenses. In industry, it is usually the reverse. This is primarily because hospitals, unlike business and industry, require personal service by employees to patients 24 hours each day of the year. For the most part these personal services cannot be replaced by machines at a lower cost as in industry. Not if the quality of care and the life-saving advances in the last 20 years are to be maintained.

Morrison Hospital Association, this past year, showed an excess of income over expenses of \$4,500. This excess is shown on the Association balance sheet but it certainly does not include the good-will and the excellence of care that the patients received during that period. The Staff, the Board of Trustees, and the community at large, have contributed to the health and welfare of the town of Whitefield. With the advice of the Board of Trustees and the continued support of the town of Whitefield, the Morrison Hospital will continue to grow and expand its facilities so as to continue to give the community the best possible medical services.

WILLIAM R. DEUTSCH
Administrator

WHITEFIELD POLICE DEPARTMENT

IN MEMORIAM

Sgt. Stanley V. Howland

July 3, 1891 — July 26, 1967

To the Board of Selectmen:

I hereby submit my annual report for the year 1967.

I wish to express my sincere appreciation to the Selectmen, the officers, and the citizens and summer residents of our town for their unstinting support and cooperation.

Officer Gary Young left our department in March to assume the duties of Chief of Police at Sugar Hill. We were fortunate to obtain the full-time services of Guy E. LaLonde, a former resident of Ashland, N.H., and a capable and conscientious officer whom we consider a valuable addition to the department.

During 1967 a total of 185 cases were brought before the Whitefield Municipal Court. Of these, 157 were brought by Whitefield police officers; 25 by the State Police and 3 by the Fish and Game Department. The Whitefield Police Department cases were as follows:

124 Motor vehicle violations: 26 Speeding. 20 Yellow line violations. 15 Driving while intoxicated. 10 Operating without a license. 6 Operating unregistered vehicle. Remainder for various other motor vehicle offenses.

61 Criminal cases: 4 Burglary. 2 Petty larceny. 6 Drunkenness. 28 Minors in possession of alcoholic beverage. 1 Possession of marijuana. 2 Procuring beer for minors. 5 Giving beer to minors. 5 Brawling. 1 Bastardy. 1 Resisting arrest. 2 Using profane language to officer. 1 Disobeying an officer. 1 Carrying loaded rifle in car. 1 Illegal night hunting. 1 Fugitive from justice.

During the year the Whitefield police investigated 49 accidents. This year again, we are pleased to report, there were no fatalities. Night officers on their routine check of business establishments found doors unlocked a total of 226 times. On patrol of vacant homes and summer properties 29 broken windows were found. On seven occasions gas pumps were found left on.

In closing we would like to call particular attention to the gratifying response of the youth of Whitefield to this department's request for a sane and sensible Halloween. The majority of our young people demonstrated their willingness to comply with a reasonable request in the same cooperative manner they show throughout the rest of the year.

R. THOMAS GAGE
Chief of Police

Whitefield Regional Airport Commission

There was a healthy increase in activity in the second season of use of the new runway and facilities. In addition to four regularly scheduled round-trips to Boston per day by Executive Airlines during the five month summer season, Shirley and Dick Mahn, Airport Managers, reported a total of approximately 3,300 private and business aircraft movements (not including locally based airplanes) through the season. This represents an increase of approximately 18 percent over the previous year's traffic. A substantial increase in night activity and instrument activity was particularly notable, highlighting the need for permanent runway lighting and improved radio navigation aids.

Airport users were widely scattered through the region served by the airport with traffic for Landaff, Sugar Hill, Lisbon, Randolph, Littleton, Carroll, Whitefield, Lancaster, Jefferson, Dalton, North Stratford and Gilman, Vermont noted particularly.

New regular users, reflecting advances in commerce and recreational use of the area, include the Georgia-Pacific Corporation, Englehardt Industries, IT&T, Timberland Machines, Inc. and Mr. David Dana. Among other business activities Mr. Dana is Chairman of Executive Aviation, a third level carrier based in Toledo, Ohio. He is currently building a vacation retreat in the new Dalton Ridge development.

Other frequent visitors are the two Bent brothers of the S. Bent Company in Gardiner, Massachusetts in their twin Comanche. They are operators of the new Miles Pond, Inc. saw mill located at the Whitefield Industrial Park adjacent to the airport. This

highly automated facility, among the newest and most modern of its kind, provides square stock and other basic lumber products for the parent company in Gardiner.

The fleet of aircraft based at the field has increased by three, including Timberland Machines' new twin Aztec and two privately owned light planes.

The long awaited lighting project for the airport is closer to being a reality, based on recently approved Federal and State appropriations. This project should be ready to go out for bid this spring.

The Whitefield airport was the center of three search and rescue operations during the year. Notable among these activities was the successful location and subsequent rescue of two lost hunters.

PETER F. GUEST, Commissioner
For the Whitefield Regional
Airport Commission

SURPLUS FOOD

Surplus Food, which is distributed at the Police Station on the third Tuesday of each month to eligible recipients, was dispersed during 1967 to 22 families, comprising 80 individuals. New regulations, effective February 1, 1968, will make Surplus Food available to many people not previously eligible.

Butter	1 lb. prints	68 lbs.
Margarine	1 lb. prints	374 lbs.
Cheese	5 lb. pkgs.	190 lbs.
Corn Meal	5 lb. pkgs.	600 lbs.
Flour	10 lb. bags	134 bags
Dry Milk	4½ lb. pkgs.	194 pkgs.
Rice	2 lb. pkgs.	398 lbs.
Lard	1 lb. prints	401 lbs.
Rolled Wheat	3 lb. pkgs.	109 pkgs.
Rolled Oats	3 lb. pkgs.	99 pkgs.
Chopped Meat	29 oz. cans	425 cans
Peanut Butter	2 lb. cans	115 cans
Raisins	1 lb. pkgs.	222 lbs.
Pea Beans	2 lb. pkgs.	544 lbs.
Split Peas	1 lb. pkgs.	63 lbs.
Corn Grits	2 lb. pkgs.	184 lbs.

**NEW HAMPSHIRE STATE DEPARTMENT
OF HEALTH AND WELFARE**

Miss A. Ruth McIntyre
Town Clerk
Whitefield, N.H.

December 27, 1967

To the Citizens of the Town of Whitefield:

In 1967, 214 visits were made in the community, and they are classified as follows:

Administration and		Health Supervision	123
Promotion	26	Mental Health	21
Antepartum	4	Mental Retardation	2
Cancer	2	Postpartum	6
Cardiovascular Accidents	13	School	8
Crippled Children's Services	8	Tuberculosis	2

Heaf testing was done on 188 school children and personnel, one child attended the Crippled Children's Clinic in Berlin, 7 children attended the Pediatric-Cardiology Clinic in Lancaster, 112 individuals attended the Mobile Chest Clinic, 56 preschool children were examined at the Preschool Vision Clinic, and 373 Immunizations were administered to children in the area.

Health services become a matter for community concern when an individual cannot cope without them, and yet are beyond his reach. Health care services are primarily directed toward keeping individuals functional as long as possible. To achieve this, the goal for each community must be; "The right service, for the right patient, in the right place, at the right time, and at the right cost." Hence, the community must move into action when the services and facilities for its citizens are inadequate or unavailable.

The way to get started is—to START. Four initial steps will be useful:

1. Assess your needs and resources.
2. Seek the support of, and involve local professional persons, particularly the physicians in your planning.
3. Develop a tentative plan for action which is the right size for your community—one which provides short and long-term goals and priorities.
4. Put plan into action, involving local citizens.

I urge you, as a community, to move into action, so that all of your citizens will have within their reach, facilities to enable them to recapture, retain or improve degrees of usefulness—to themselves, to their family and to their community.

I extend my gratitude to the Citizens of Whitefield for their co-operation during the past year.

Respectfully submitted,

ELEANOR D. KENNEY, R.N.
Public Health Nurse, District #2
N.H. State Department of Health

TREASURER'S REPORT
WHITEFIELD CEMETERY ASSOCIATION

RECEIPTS

Balance on Hand, January 1, 1967	\$ 1,218.12
Received from Town of Whitefield	2,800.00
Received from Care of Lots	255.10
Received from Trust Funds	588.98
	\$ 4,862.20

EXPENDITURES

Payroll	\$ 3,548.66
Social Security	170.00
Internal Revenue	143.41
Whitefield Hardware—Mower	129.95
The Astle Co.—Supplies	56.95
Public Service Co.	22.20
Clare Packard—New gate	10.14
Check book	5.35
Mrs. Johnson B. House—Salary	55.00
Memorial flowers and postage	20.00
	\$ 4,161.66
Balance on Hand, January 1, 1968	\$ 700.54

Respectfully submitted,

MRS. JOHNSON B. HOUSE
Treasurer

**REPORT OF FOREST FIRE WARDEN
& DISTRICT CHIEF**

After several successive years of drought, the rains of 1967 came as a welcome change. Our record of the past fire season is good. Our thanks to all who contributed to achieve this good record. Continued improvement in the matter of accurate, prompt detection and rapid effective suppression action can help to maintain this good, worthwhile record even though we do not have an abundance of rain as in the fire season of 1967.

It will help if we follow these simple suggestions:

1. No burning of debris and waste between the hours of 9:00 A.M. and 5:00 P.M. and then only with a written permit from the Forest Fire Warden.
2. Take debris and waste to the town dump.
3. Maintain a clean, safe dump.
4. Keep matches away from young children.
5. Be sure matches and smoking material are dead out when we discard them.
6. Set a good example for others in fire prevention.

State N.H.	408	520
District 7	13	3 $\frac{3}{4}$
Town Whitefield	6	1
Cost of Fire Services	\$234.70—	
$\frac{1}{2}$ Paid by State of New Hampshire		

District Chief
GLEASON McCULLOUGH
Warden
F. ROBERT TAYLOR

Marriages Registered in the Town of Whitefield, N.H., Year Ending December 31, 1967

Date	Groom and Bride	Groom's Parents	Bride's Parents
January 14	Lemuel Francis Pilotte Betty Jane Dufour	Clarence James Nichols Pauline Mae Nichols	Francis Xavier Dufour Mary Elizabeth Fearon
February 7	Lawrence William Richardson, Jr. Barbara May Powers	Lawrence William Richardson Inez Catherine Rieker	Harold Franklin Powers Florence May Towne
February 25	Stanley Clark Parker Eva May Cormier	Leiz Homer Parker Etta Lawton	Frank Cormier Vera Eva Hill
April 2	Leo Joseph Couturier Elaine Nancy Arcouette	Achille Joseph Couturier Rosa Marie Dube	William Grant Luther Nancy Virginia Roberts
July 1	Herbert Robson Fisher, Jr. Helen Crimp Cozort	Herbert Robson Fisher Louise Truesdell	Frank William Crimp Julian Marie Tully
August 19	Wallace Walter Doran Marguerite Erlene Greenberg	Thomas Henry Doran Helen Currier	Helen Harold Greenberg Reta Erlene Nile
October 17	Myra Beatrice Houghton Herbert Chester Hauser	Peter Henry Hauser Clara Schleich	Albert Joseph Derrington Grace Belle Elliott
October 21	Richard Francis Dufour Sylvia Ann Gilman	Francis Xavier Dufour Mary Elizabeth Fearon	Louise Edward Gilman Thelma May Santy
October 22	Achille Robert Couturier Glenna Newell Glidden	Achille Joseph Couturier Rosa Marie Dube	Styvester Austin Newell Evelyn Mae Hamilton
October 23	Leslie Gerald Schiddt Mary Elaine Smith	Leslie August Scheldt Elsie Schmidt	William John Smith Mary Marguerite Carter
October 28	Robert James Beaton, Jr. Linda Lee Harris	Robert James Beaton Victoria Irene Buteau	William Anson Harris, Jr. Phyllis May Peck
November 25	William Henry Phillips Joan Elizabeth Saulnier	William Walker Phillips Claire Teresa Crowley	Raymond Augustine Saulnier Dorothy June Hapgood

I hereby certify that the above return is correct to the best of my knowledge and belief.

A. RUTH Mc INTYRE, Town Clerk

Deaths Registered in the Town of Whitefield, N. H., Year Ending December 31, 1967

Date	Name of Deceased	Age	Cause of Death
January 1	Alfred Clarence Daniels	24	Myocardial failure; uremia; diabetes
January 14	William Elwin Bertwell	77	Pneumonia; staphylococcus
February 22	Connie Mae Richardson	87	Cerebral thrombosis
February 23	Myrl Edward Gage	84	Myocardial failure
March 28	Annie Barkhouse Smith	86	Myocardial failure
March 29	Longin Kowalsky	78	Congestive heart failure
April 16	Emma Cora Brown	95	Chemical pneumonia
April 20	Allen Henry Farrington	70	Myocardial failure
May 28	Walter H. Reed	78	Advanced arteriosclerosis
May 31	Julia Ann Mahoney	87	Myocardial failure
June 5	Ida A. Canton	84	Myocardial failure
June 27	Ada Colbath Taylor	84	Myocardial failure
July 14	Bertine Barbara Lang	75	Myocardial failure
July 20	Edward Burton Jordan	69	Acute pulmonary edema
July 26	Stanley Victor Howland	76	Acute anterior myocardial infarction
August 2	Susie Fitch Williams	94	Myocardial failure
August 2	Lena Emily Sibley	49	Carcinomatosis
August 5	Edgar Ingerson	74	Myocardial failure
August 5	Kathryn T. Muenzen	74	Acute pulmonary edema
August 26	Fannie Johansen Walker	85	Cerebro-vascular thrombosis
August 26	Joseph Alfred Seymour	79	Rupture of aortic aneurysm
August 28	Phillip Francis McKenna	86	Cerebral thrombosis
October 6	Margaret Howie Weston	79	Cerebro-vascular accident
October 16	Peter Joseph Conley	77	Myocardial failure
October 24	Lydia Ann Harris	83	Acute pulmonary edema
November 19	John Dola Paquette	83	Acute myocardial failure
November 19	Ellen Gertrude Corbett	66	Myocardial failure
December 4	Jessie Louise Taylor	80	Cerebro-vascular accident
December 19		78	

I hereby certify that the above return is correct to the best of my knowledge and belief.

A. RUTH MC INTYRE, Town Clerk

***Program of the White Mountains
Region Association 1967 (30th year)***

N.H.-Quebec Information Booth.

Originated and sponsored an information booth trailer at Ayer's Cliff, Quebec. This project sold New Hampshire to people leaving Expo '67.

Snow Research.

Originated and prepared a 100-page application for research of snow erosion problems at our ski areas.

Whitewater Racing.

Introduced for the first time in the north country whitewater canoe races through an Androscoggin Weekend in September.

Fall Foliage.

Posted for the 20th consecutive season our 500-miles of fall foliage tours.

Other Projects.

Supported the 4-H programs with awards.

Studied and promoted various east-west highway routes for the north country.

Researched the need and supported a new bus connection from Littleton to Colebrook.

Received and answered 9,000 inquiries from outsiders who wanted to spend money in the White Mountains Region.

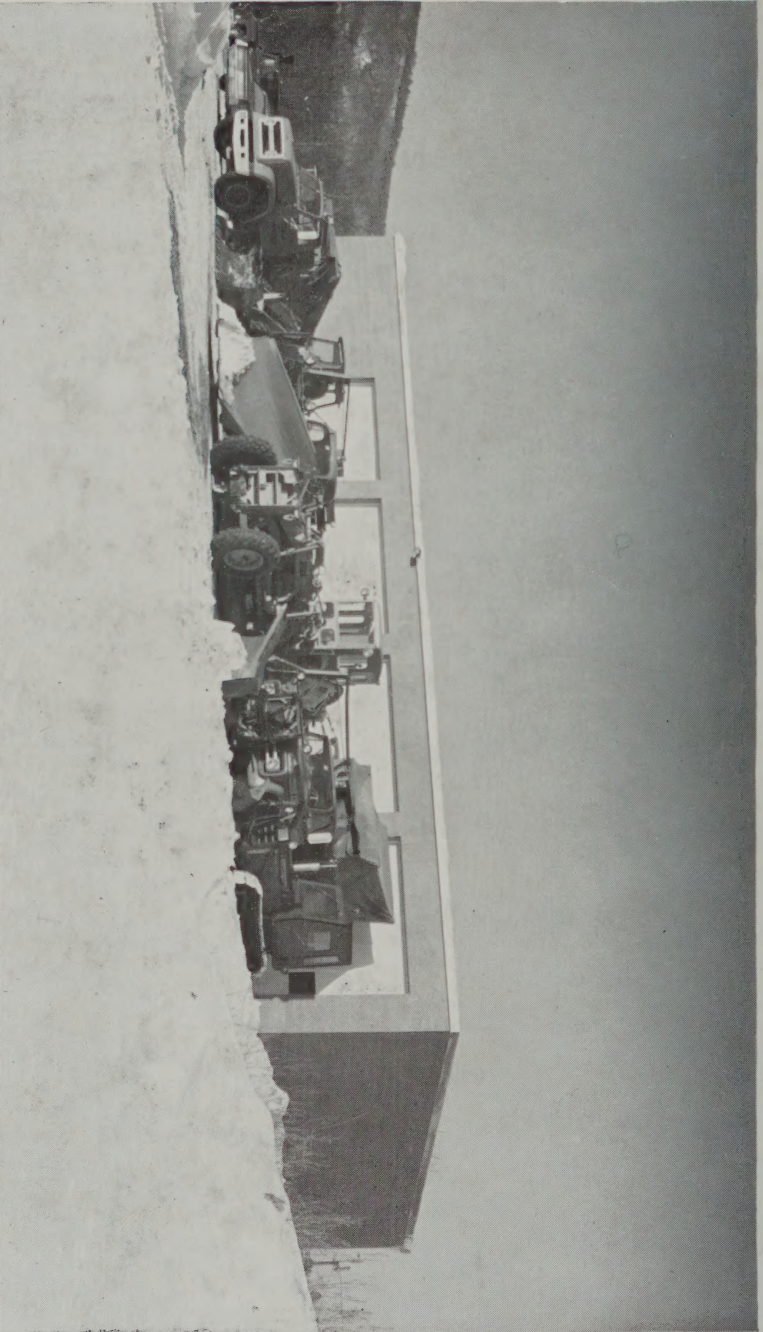

Let it snow. They're ready to roll from the Whitefield Public Works Department's new garage.