

NH
352.07
G67
1968

Annual Reports

OF THE TOWN OF

GOSHEN

NEW HAMPSHIRE



For the Year Ending

December 31, 1968

ANNUAL REPORTS

of the

Selectmen and Other Town Officers

of the Town of

GOSHEN

NEW HAMPSHIRE



For the Year Ending

DECEMBER 31, 1968

Also Vital Statistics For The Year 1968

THE ARGUS PRESS

NEWPORT, N. H.

1969

35-2-17

667

1968



Digitized by the Internet Archive
in 2011 with funding from
Boston Library Consortium Member Libraries

IN MEMORIAM

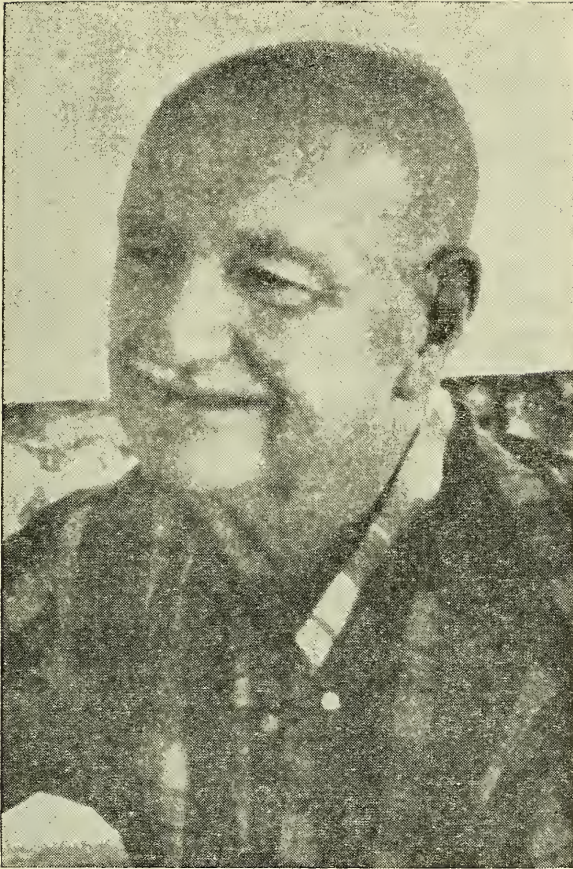

CHARLES S. ABBOTT

January 19, 1894 — August 29, 1968

Chief of Goshen Fire Department 1948 - 1968

“Charlie” will long be remembered by townspeople and Fire Department members for his faithful service to the town and a helping hand to anyone who needed it.

TABLE OF CONTENTS

Auditor's Report	38
Building Inspector	38
Cemetery Commission Report	38
Comparative Statement of Appropriations & Expenditures	15
Detailed Statement of Payments	29
Financial Report	16
Fire Department	41
Forest Fire Warden's Report	39
Head Teacher's Report	56
Inventory of Taxable Property	61
Library Treasurer's Report	44
List of Town Property	20
Police Department	42
Road Agent's Report	35
School Auditor's Certificate	47
School Budget	58
School District Financial Report	48
School District Officers	46
School Treasurer's Report	47
School Warrant	60
Statement of Appropriations	13
Statement of Bonded Indebtedness	52
Summary of Inventory	12
Superintendent's Report	54
Tax Collector's Report	22
Town Budget	9
Town Clerk	21
Town Officers	5
Town Treasurer's Report	27
Town Warrant	6
Trustees of Trust Funds	37
Tuition List	53
Vital Statistics	77
White Pine Blister Rust Control Report	14

TOWN OFFICERS

MODERATOR

JOHN H. NEWMAN

SELECTMEN

HELMUT H. WEX PHILIP A. CORBETT RALPH E. WRIGHT

CLERK

PHYLLIS M. BAKER

TAX COLLECTOR

PHYLLIS M. BAKER

TREASURER

CLOIE B. YOUNG

ROAD AGENT

ADELORD AYOTTE

POLICE

CHARLES AYOTTE

OVERSEER OF POOR

OLIVE L. McCLELLAN

FOREST FIRE WARDEN

ARTHUR W. NELSON

CHIEF OF FIRE DEPARTMENT

FRANK LUND

SUPERVISORS

WAYNE WAITE

GERALD DICKERMAN

BERNARD ROLLINS

TRUSTEES OF TRUST FUNDS

LUCY B. BARKER

JOHN H. NEWMAN

JAMES DOMBROSKI

INSPECTOR OF BUILDINGS

EDWIN BAKER

AUDITOR

HAROLD BARKER

TOWN WARRANT

THE STATE OF NEW HAMPSHIRE

To the Inhabitants of the Town of Goshen in the County of Sullivan
in said State, qualified to vote in Town Affairs:

You are hereby notified to meet at the Town Hall in said Goshen
on Tuesday, the 11th day of March 1969, at one o'clock in the afternoon
to act upon the following subjects:

1. To choose all necessary Town Officers for the year ensuing.

The meeting will convene at 7:30 p.m. for consideration of the
following articles:

2. To receive the reports of the Town Officers and take action
thereon.

3. To raise and appropriate the sum of \$2,200.00 for town of-
ficers' salaries.

4. To raise and appropriate the sum of \$1,000.00 for town of-
ficers' expenses.

5. To raise and appropriate the sum of \$200.00 for elections and
registrations.

6. To raise and appropriate the sum of \$1,100.00 for the town hall
and other buildings.

7a. To see if the town will vote to have a complete reappraisal of
all town property made by the N. H. State Tax Commission.

7b. To raise and appropriate the sum of \$500.00 to be added to the
trust fund toward future reappraisal of town property.

8. To raise and appropriate the sum of \$960.00 to defray the
town share of Social Security.

9. To see if the town will raise and appropriate the sum of
\$200.00 to advertise a 200-year celebration of Goshen.

10. To raise and appropriate the sum of \$1,000.00 for the Police
Dept. including a \$300.00 car radio connecting with Newport and the
State Police.

11. To raise and appropriate the sum of \$1,150.00 for the Fire
Dept.

12. To raise and appropriate the sum of \$48.00 for Pine Blister
Rust Control.

13. To raise and appropriate the sum of \$800.00 for insurance.

14. To raise and appropriate the sum of \$150.00 for damages and legal expenses.
15. To raise and appropriate the sum of \$50.00 for Civil Defense.
16. To raise and appropriate the sum of \$550.00 for hospitals and membership in the Newport Area Health Agency.
17. To raise and appropriate the sum of \$300.00 for care of the town dump.
18. To raise and appropriate the sum of \$4,000.00 for the summer maintenance of the roads including \$1,000.00 to be used for sealing black top roads.
19. To raise and appropriate the sum of \$2,500.00 for the winter maintenance of the roads.
20. To raise and appropriate the sum of \$4,800.00 for general expenses of the highway department of which \$2,000.00 is for the usual general expenses and \$2,800.00 is for the repair, trade or sale of the Trojan Loader.
21. To raise and appropriate the sum of \$333.04 for Town Road Aid.
22. To raise and appropriate the sum of \$750.00 for the Library.
23. To raise and appropriate the sum of \$300.00 for Town Poor.
24. To raise and appropriate the sum of \$500.00 for Old Age Assistance.
25. To raise and appropriate the sum of \$25.00 for Memorial Day.
26. To raise and appropriate the sum of \$400.00 for Cemeteries.
27. To raise and appropriate the sum of \$50.00 for Advertising and Regional Associations.
28. To see if the town will authorize the Selectmen to borrow money in anticipation of taxes.
29. To raise and appropriate the sum of \$250.00 for interest on Temporary Loans.
30. To raise and appropriate the sum of \$540.00 for interest on the Fire House Note.
31. To raise and appropriate the sum of \$800.00 for payment on principal of Fire House Note.
32. To see if the town will raise and appropriate the sum of \$2,000.00 — \$1,000.00 to be placed in the Highway Capital Reserve Fund and \$1,000.00 to be placed in a Trust Fund for payment on principal of Fire House Note.

33. To see if the town will vote to change from the present two party system to the nonpartisan method of election as provided in the Revised Statutes Chapters 59-70 thru 59-87.

34. To see if the town will adopt the proposals of the Planning Board.

35. To take up any other business that may legally come before this meeting.

Given under our hands and seal, this fifteenth day of February, in the year of our Lord nineteen hundred and sixty-nine.

HELMUT H. WEX

PHILIP A. CORBETT

RALPH E. WRIGHT

Selectmen of Goshen

A true copy of Warrant—Attest:

HELMUT H. WEX

PHILIP A. CORBETT

RALPH E. WRIGHT

Selectmen of Goshen

BUDGET OF THE TOWN OF GOSHEN

Estimates of Revenue and Expenditures for the Ensuing Year
January 1, 1969 to December 31, 1969
Compared with
Estimated and Actual Revenue, Appropriations and Expenditures
of the Previous Year
January 1, 1968 to December 31, 1968

SOURCES OF REVENUE	Estimated Revenue Previous Year 1968	Actual Revenue Previous Year 1968	Estimated Revenue Ensuing Year 1969
From State:			
Interest and Dividends Tax	\$ 1,200.00	\$ 985.47	\$ 1,000.00
Savings Bank Tax	100.00	159.76	160.00
Meals and Rooms Tax	300.00	691.18	700.00
Reimbursement a/c State and Federal forest lands	80.00	197.12	200.00
For Fighting Forest Fires		19.75	
Gas Tax Refund			50.00
From Local Sources Except Taxes:			
Dog Licenses	200.00	201.20	200.00
Business Licenses, Permits and Filing Fees		31.00	25.00
Interest Received on Taxes and Deposits	300.00	534.67	500.00
Income of Departments:			
(a) Highway, incl. rental of equip.	100.00	240.00	
Motor Vehicle Permit Fees	3,000.00	3,864.52	3,500.00
3 Histories of Goshen		20.25	
Amount Raised by Issue of Bonds or Notes:			
Fire House Note	8,000.00	12,000.00	
From Local Taxes Other Than Property Taxes:			
(a) Poll Taxes—Reg. @ \$2	300.00	356.00	350.00
(b) National Bank Stock Taxes	5.00	6.00	6.00

(c) Yield Taxes	700.00	1,456.27	800.00
<hr/>			
TOTAL REVENUES FROM ALL SOURCES EXCEPT PROPERTY TAXES	\$14,285.00	\$20,763.19	\$ 7,491.00
Amt. to be Raised by Prop. Taxes			19,965.04
<hr/>			
TOTAL REVENUES			\$27,456.04

PURPOSES OF EXPENDITURES	Appropriations Previous Year 1968	Actual Expenditures Previous Year 1968	Estimated Expenditures Ensuing Year 1969
General Government:			
Town Officers' Salaries	\$ 1,750.00	\$ 2,098.45	\$ 2,200.00
Town Officers' Expenses	1,000.00	1,102.39	1,000.00
Election & Registration Expenses	400.00	395.70	200.00
Expenses Town Hall and Other Town Bldgs.	1,500.00	1,537.36	1,100.00
Reappraisal of Property	500.00	500.00	500.00
Employees' Retirement and Social Security	400.00	879.16	960.00
200 Years — Goshen			200.00
Protection of Persons and Property:			
Police Department	700.00	769.85	1,000.00
Fire Department	1,050.00	1,337.40	1,150.00
Moth Exterm.—Blister Rust & Care of Trees	45.60	45.60	48.00
Insurance	600.00	652.32	800.00
Damages and Legal Expenses	150.00	157.08	150.00
Health:			
Health Dept., Incl. Hospitals	550.00	550.00	550.00
Town Dump & Garbage Removal	300.00	272.82	300.00
Highways and Bridges:			
Town Maintenance—Summer	3,500.00	2,637.73	4,000.00
Town Maintenance—Winter	1,500.00	2,505.11	2,500.00
General Expenses of Highway Department	2,000.00	2,585.76	4,800.00

Town Road Aid	335.07	335.07	333.04
Libraries	750.00	750.00	750.00
Public Welfare:			
Town Poor	300.00		300.00
Old Age Assistance	825.00	127.50	500.00
Patriotic Purposes:			
Memorial Day & Veterans' Assns.	25.00	25.00	25.00
Public Service Enterprises:			
Cemeteries	350.00	350.00	400.00
Advertising and Regional Assns.	50.00	50.00	50.00
Interest:			
On Temporary Loans	200.00	246.58	250.00
Fire House Note		270.00	540.00
Outlay for New Construction and Perm. Improv.			
New Lands & Buildings (Fire House)	8,000.00	11,991.00	
Payments on Principal of Debt:			
Fire House Note			800.00
Payment to Cap. Reserve Funds	1,000.00	1,000.00	2,000.00
TOTAL EXPENDITURES	\$27,905.67	\$33,171.88	\$27,456.04

RALPH E. WRIGHT, Selectman
 EDWIN I. BAKER JR., Chairman
 HARRY G. BARTLETT
 MARJORIE T. A. ABBOTT
 HAROLD BARKER
 STANLEY WILLIAMSON
 RITA E. PURMORT
 ROBERT H. HODGMAN
 JOHN H. NEWMAN
 GERALD H. DICKERMAN

Budget Committee

SUMMARY OF INVENTORY

Description	1968 Valuation
Lands	\$ 480,140.00
Buildings	673,438.00
Public Utilities—Electric	40,800.00
18 Mobile Homes	20,450.00
Stock in Trade—Merchants	19,563.00
3 Boats	860.00
83 Dairy Cows	7,470.00
Gasoline Pumps	600.00
Portable Mills	100.00
<hr/>	
TOTAL VALUATION BEFORE EXEMPTIONS ALLOWED	\$1,243,421.00
Neatstock exemption	5,960.00
<hr/>	
NET VALUATION ON WHICH THE TAX RATE IS COMPUTED	\$1,237,461.00

ELECTRIC, GAS AND PIPELINE COMPANIES

New Hampshire Electric Coop.	\$ 9,550.00
Public Service Co. of N. H.	31,250.00
<hr/>	
TOTAL	\$ 40,800.00
War Service Exemptions, 33 @ \$50	\$ 1,650.00
Number of Inventories Distributed in 1968	335
Number of Inventories Returned in 1968	224
Date 1968 Inventories were mailed	Mar. 25, 1968

HELMUT H. WEX
PHILIP A. CORBETT
RALPH E. WRIGHT

Selectmen of Goshen

Approved by the Tax Commission
on August 21, 1968

STATEMENT OF APPROPRIATIONS

Appropriations

Town Officers' Salaries	\$ 1,750.00
Town Officers' Expenses	1,000.00
Election and Registration Expenses	400.00
Payment to Fund for Future Re-appraisal	500.00
Town Hall & Other Buildings	\$ 400.00
New Heating System	1,100.00 1,500.00
Police Dept.	700.00
Fire Dept. and Forest Fires	1,050.00
Blister Rust Control	45.60
Insurance	600.00
Health Dept.	550.00
Damages & Legal Expenses	150.00
Town Dump	300.00
Highway—Summer	3,500.00
Highway—Winter	1,500.00
Highway—General Expenses	2,000.00
Town Road Aid	335.07
Library	750.00
Old Age Assistance	825.00
Town Poor	300.00
Memorial Day	25.00
Cemeteries	350.00
Regional Advertising	50.00
Social Security	400.00
Interest	200.00
Fire Station Note	12,000.00
Highway Capital Res. Fund	1,000.00
	<hr style="width: 10%; margin-left: auto; margin-right: 0;"/>
TOTAL TOWN APPROPRIATIONS	\$31,780.67

Less: Estimated Revenues and Credits

Interest and Dividends Tax	\$ 985.47
Savings Bank Tax	159.76
Meals and Rooms Tax	691.90
Reimbursement a/c State & Federal Land	80.00
Revenue from Yield Tax Sources	1,024.82

Interest on Taxes & Deposits	300.00	
Dog Licenses	145.00	
Motor Vehicle Permit Fees	3,000.00	
Rent of Town Property & Equipment	100.00	
National Bank Stock Taxes	6.00	
187 Poll Taxes @ \$2	374.00	
Fire House Note	12,000.00	
		<hr/>
	\$18,866.95	
Less War Service Credits	1,650.00	
		<hr/>
TOTAL REVENUES	\$17,216.95	
NET APPROPRIATION		\$14,563.72
NET SCHOOL APPROPRIATION		35,110.58
COUNTY TAX ASSESSMENT		4,418.63
		<hr/>
		\$54,092.93
ADD: OVERLAY		1,592.82
		<hr/>
AMOUNT TO BE RAISED BY PROPERTY TAXES		*\$55,685.75

* This includes \$8,407.97 or 15.1% covering the lots and buildings on Rand Pond.

TAX RATES

Town	\$	1.66
School Dist.		2.84
		<hr/>
TOTAL	\$	4.50

WHITE PINE BLISTER RUST CONTROL FINANCIAL STATEMENT 1968 TOWN OF GOSHEN

Town Funds Expended	\$	45.60
Cooperative Aid to Town		142.41
		<hr/>
TOTAL EXPENDITURES	\$	188.01
1968 Town Appropriation	\$	45.60
Town Funds Expended		45.60
		<hr/>
BALANCE DUE TOWN	\$	00.00
Area Worked		525 Acres
Currant and gooseberry bushes destroyed		286

**COMPARATIVE STATEMENT OF
APPROPRIATIONS AND EXPENDITURES
YEAR ENDING DEC. 31, 1968**

Title of Appropriation	Appropriations	Expenditures	Balance	Over-drafts
Town officers' salaries	\$ 1,750.00	\$ 2,098.45	\$	348.45
Town officers' expenses	1,000.00	1,102.39		102.39
Election & Registration Exp.	400.00	395.70	4.30	
Payment to fund for future re-appraisal	500.00	500.00		
Town Hall & other bldgs. 400.00				
New heating sys. 1,100.00	1,500.00	1,537.36		37.36
Police Dept.	700.00	769.85		69.85
Fire Dept. & Forest Fire	1,050.00	1,337.40		287.40
Blister Rust Control	45.60	45.60		
Insurance	600.00	652.32		52.32
Health Dept.	550.00	550.00		
Damages & Legal Exp.	150.00	157.08		7.08
Town Dump	300.00	272.82	27.18	
Highway — Summer	3,500.00	2,637.73	862.27	
Highway — Winter	1,500.00	2,505.11		1,005.11
Highway — Gen. Expense	2,000.00	2,585.76		585.76
Town Road Aid	335.07	335.07		
Library	750.00	750.00		
Old Age Assistance	825.00	127.50	697.50	
Town Poor	300.00		300.00	
Memorial Day	25.00	25.00		
Cemeteries	350.00	350.00		
Regional Advertising	50.00	50.00		
Social Security	400.00	879.16		479.16
Interest	200.00	516.58		316.58
Fire Station mortgage	12,000.00	11,991.00	9.00	
Highway Capital Reserve Fund	1,000.00	1,000.00		
TOTALS	\$31,780.67	\$33,171.88	\$ 1,900.25	\$ 3,291.46
NET OVERDRAFTS				\$ 1,391.21

FINANCIAL REPORT

ASSETS

Cash in hands of treasurer	\$15,759.62
Capital Reserve Funds—	
Highway Dept.	1,428.65
Re-appraisal of Property	500.00
Accounts Due to the Town—	
State Treasurer for Bounties	16.50
Fire Dept. share of Fire House Note	5,000.00
Unredeemed Taxes—	
Levy of 1967	3,705.01
Levy of 1968	1,944.41
Uncollected Taxes—	
Levy of 1968	10,503.04
State Head Taxes, Levy of 1968	420.00
	<hr/>
TOTAL ASSETS	\$39,277.23
Surplus, Dec. 31, 1967	4,342.78
Surplus, Dec. 31, 1968	4,896.12
Increase of Surplus	553.34

LIABILITIES

Accounts Owed by the Town—	
Due to State—	
Uncollected Head Taxes	\$ 420.00
Uncollected Yield Taxes	32.46
Due to School District—	
Balance of School Tax	20,000.00
Capital Reserve Funds	1,928.65
Fire House Note	12,000.00
	<hr/>
	\$34,381.11
Excess of assets over liabilities (surplus)	4,896.12
	<hr/>
TOTAL	\$39,277.23

RECEIPTS

Current Revenue:

From Local Taxes: (Collected and remitted to Treasurer)

Property Taxes—Current Year—1968	\$44,089.64
Poll Taxes—Current Year—1968	216.00
National Bank Stock Taxes—1968	6.00
Yield Taxes—1968	1,157.44
State Head Taxes—1968	675.00
<hr/>	
Total Current Year's Taxes collected and remitted	\$46,144.08
Property Taxes and Yield Taxes—Previous Years	13,098.88
Poll Taxes—Previous Years	140.00
State Head Taxes—Previous Years	425.00
Interest Received on Taxes	534.67
Penalties on State Head Taxes	44.50
Tax Sales Redeemed	3,110.89

From State:

For Class V Highway Maintenance	1,268.91
Interest and Dividends Tax	985.47
Savings Bank Tax	159.76
Reimbursement a/c State and Federal forest lands	2.55
Reimbursement Exemption Growing Wood & Timber	197.12
Fighting Forest Fires	19.75
Reimbursement a/c Motor Vehicle Road Toll	52.76
Bounties	40.00
Meals and Rooms Tax	691.18

From Local Sources, Except Taxes:

Dog Licenses	201.20
Licenses, Permits and Filing Fees	31.00
Motor Vehicle Permits	3,864.52

TOTAL CURRENT REVENUE RECEIPTS \$71,012.24

Receipts, Other Than Current Revenue:

Temporary Tax Anticipation Loans	\$12,000.00
Fire House Note	12,000.00
Sales of Town History	20.25
Refund on Cemetery	4.95
Refund Brown & Saltmarsh	7.50
Correction of a 1967 Refund	3.75
Plowing Driveways	240.00

Head Tax Refund 1967	11.51
White Blister Rust Refund	1.50
Retirement and Bonds	70.20
Overpayments 1967	2.66
Overpayments 1968	65.02
John Hopkins, Timber Tax Advance Payment	310.00

TOTAL RECEIPTS OTHER
THAN CURRENT REVENUE \$24,737.34

TOTAL RECEIPTS FROM ALL SOURCES \$95,749.58

Cash on Hand, January 1, 1968 11,703.35

GRAND TOTAL \$107,452.93

PAYMENTS

Current Maintenance Expenses:

General Government:

Town officers' salaries	\$ 2,098.45
Town officers' expenses	1,102.39
Election and registration expenses	395.70
Expenses town hall and other town bldgs.	1,537.36
Reappraisal of property fund	500.00

Protection of Persons & Property:

Police Dept.	769.85
Fire Dept. incl. forest fires	1,337.40
Blister Rust	45.60
Insurance	652.32
Bounties	56.50

Health:

Health Dept. incl. hospitals	550.00
Town dump and garbage removal	272.82

Highways and Bridges:

Town Road Aid	335.07
Town Maintenance—Summer	2,637.73
Town Maintenance—Winter	2,505.11
General Expenses of Highway Dept.	2,585.76

Library 750.00

Public Welfare:

Old age assistance	127.50
--------------------	--------

Patriotic Purposes:

Memorial Day	25.00
--------------	-------

Public Service Enterprises:

Cemeteries	350.00
------------	--------

Unclassified:

Damages and legal expenses	157.08
Advertising and Regional Associations	50.00
Taxes bought by town	4,236.39
Discounts, abatements and refunds	65.66
Employees' Retirement & Social Security	879.16

TOTAL CURRENT MAINT. EXPENSES	\$ 24,022.85
--------------------------------------	---------------------

Interest:

Paid on temporary loans— tax anticipation	246.58
Fire House Note	270.00

TOTAL INTEREST PAYMENTS	\$ 516.58
--------------------------------	------------------

Outlay for New Construction, Equipment and Permanent Improvements:

State Aid Construction	1,150.00
New Fire House	11,991.00

TOTAL OUTLAY EXPENSES	\$ 13,141.00
------------------------------	---------------------

Indebtedness:

Payments on temporary loans in anticipation of taxes	12,000.00
Payment to capital reserve fund	1,000.00

TOTAL INDEBTEDNESS PAYMENTS	\$ 13,000.00
------------------------------------	---------------------

Payments to Other Governmental Divisions:

State Head Taxes paid State Treas.	1,054.50
Payments to State a/c Yield Tax Debt Retirement	114.62
Taxes paid to County	4,420.28
Boat Taxes	2.90
Payments to School District	35,110.58

TOTAL PAYMENTS TO OTHER GOVERNMENTAL DIVISIONS	\$ 40,702.88
---	---------------------

Miscellaneous:

Transfer John Hopkins Timber Tax Payment to Town Treasurer	310.00
---	--------

TOTAL PAYMENTS FOR ALL PURPOSES	\$ 91,693.31
--	---------------------

Cash on hand Dec. 31, 1968	15,759.62
----------------------------	-----------

GRAND TOTAL	\$107,452.93
--------------------	---------------------

SCHEDULE OF TOWN PROPERTY

Description	Value
Town Hall, Land and Building	\$ 4,500.00
Furniture and Equipment	1,600.00
Library, Land and Building	4,500.00
Furniture and Equipment	1,000.00
Fire Dept., Land and Building	12,000.00
Equipment	3,000.00
Highway Dept., Land and Building	1,500.00
Equipment	10,000.00
TOTAL	\$38,100.00

CERTIFICATE

This is to certify that the information contained in this report was taken from official records and is complete to the best of our knowledge and belief.

Date: February 16, 1969

HELMUT H. WEX
PHILIP A. CORBETT
RALPH E. WRIGHT
Selectmen

CLOIE YOUNG
Treasurer

TOWN CLERK'S REPORT

RECEIPTS:

Auto Permits:

1967 Auto Permit Fees	\$ 83.64	
1968 Auto Permit Fees	3,749.80	
1969 Auto Permit Fees	31.08	
	<hr/>	
Total Auto Permit Fees		\$ 3,864.52

Dog Licenses:

69 Males and Spayed Females (Includes one 1967 license)	\$ 138.00	
9 Females	45.00	
1 Kennel License	12.00	
Penalties Collected	22.00	
	<hr/>	
	\$ 217.00	
Less Clerk's Fee	15.80	
	<hr/>	
Total Dog License Receipts		201.20

Filing Fees: 2.00

TOTAL RECEIPTS

\$ 4,067.72

PAYMENTS TO TREASURER:

1967 Auto Permit Fees	\$ 83.64	
1968 Auto Permit Fees	3,749.80	
1969 Auto Permit Fees	31.08	
Dog Licenses	201.20	
Filing Fees	2.00	
	<hr/>	
TOTAL PAYMENTS TO TREASURER		\$ 4,067.72

Respectfully submitted,

PHYLLIS M. BAKER

Town Clerk

TAX COLLECTOR'S REPORT

SUMMARY OF WARRANT PROPERTY, POLL AND YIELD TAXES LEVY OF 1968

— DR. —

Taxes Committed to Collector:

Property Taxes	\$54,122.64
Poll Taxes	374.00
National Bank Stock Taxes	6.00

TOTAL WARRANT

\$54,502.64

Yield Taxes

1,229.78

Added Taxes:

Property Taxes	\$ 783.90
Poll Taxes	8.00

791.90

Interest Collected

3.65

TOTAL DEBITS

\$56,527.97

— CR. —

Remittances to Treasurer:

Property Taxes	\$44,089.64
Poll Taxes	216.00
National Bank Stock Taxes	6.00
Yield Taxes	1,157.44
Interest Collected	3.65

\$45,472.73

Abatements:

Property Taxes	\$ 538.20
Poll Taxes	14.00

552.20

Uncollected Taxes — As Per Collector's List:

Property Taxes	\$10,278.70
Poll Taxes	152.00
Yield Taxes	72.34

10,503.04

TOTAL CREDITS

\$56,527.97

Respectfully submitted,
PHYLLIS M. BAKER
Tax Collector

**SUMMARY OF WARRANT
STATE HEAD TAX
LEVY OF 1968**

— DR. —

State Head Taxes Committed to Collector:

Original Warrant	\$ 1,090.00	
Added Taxes	20.00	
Total Commitment	\$ 1,110.00	
Penalties Collected	2.00	
TOTAL DEBITS		\$ 1,112.00

— CR. —

Remittances to Treasurer:

Head Taxes	\$ 675.00	
Penalties	2.00	
	\$ 677.00	
Abatements	15.00	
Uncollected Head Taxes—As Per		
Collector's List	420.00	
TOTAL CREDITS		\$ 1,112.00

Respectfully submitted,
PHYLLIS M. BAKER
Tax Collector

**SUMMARY OF WARRANT
STATE HEAD TAX
LEVY OF 1967**

— DR. —

Uncollected Taxes — As of Jan. 1, 1968	\$ 430.00	
Added Taxes During 1968	10.00	
Penalties Collected During 1968	42.50	
TOTAL DEBITS		\$ 482.50

— CR. —

Remittances to Treasurer During 1968:

Head Taxes	\$ 425.00	
Penalties	42.50	
	<hr/>	
		\$ 467.50
Abatements During 1968		15.00
Uncollected Head Taxes — As Per Collector's List		00.00
		<hr/>
TOTAL CREDITS		\$ 482.50

Respectfully submitted,
PHYLLIS M. BAKER
 Tax Collector

SUMMARY OF TAX SALES ACCOUNTS

AS OF DECEMBER 31, 1968

— DR. —

—Tax Sale on Account of Levies of:—
 1967 1966 1965 1964

Taxes Sold to Town During Current Fiscal Year	\$ 4,236.39			
Balance of Unredeemed Taxes January 1, 1968		\$ 3,032.42	\$ 1,106.50	\$ 91.83
Interest Collected After Sale	3.33	56.19	175.55	19.67
Redemption Costs	6.78	11.56	19.09	1.00
		<hr/>	<hr/>	<hr/>
TOTAL DEBITS	\$ 4,246.50	\$ 3,100.17	\$ 1,301.14	\$ 112.50

— CR. —

Remittances to Treasurer During Year	\$ 541.49	\$ 1,155.76	\$ 1,301.14	\$ 112.50
Unredeemed Taxes — At Close of Year	3,705.01	1,944.41		
		<hr/>	<hr/>	<hr/>
TOTAL CREDITS	\$ 4,246.50	\$ 3,100.17	\$ 1,301.14	\$ 112.50

**UNREDEEMED TAXES FROM TAX SALES
ON ACCOUNT OF LEVIES OF:**

	1967	1966
Berquist, Frank	\$ 327.94	\$ 343.96
Caron, Arthur Jr.	85.20	86.26
Caron, George	233.30	213.62
Caron, George R.	41.52	45.20
Crane, Imri G.	90.91	86.26
Crane, Ada, Johnson Est.	438.52	413.83
Cusanelli, Rocky	296.32	308.08
Dame, Roger	8.48	
Gauley, William Est.	63.21	
Leslie, Richard	114.32	127.36
Leavitt, Albert	114.54	
Leavitt, Dorothy Est.	19.68	
Shepard, Madeline	99.76	102.70
Atkinson-Davis Corp.	354.62	
Caron, Philip	68.75	
Gillespie, William	48.80	45.20
Grimes, Warren	19.68	
Lynch, Frank	1,097.12	
Purmort, Arnold	182.34	171.94
	\$ 3,705.01	\$ 1,944.41

Respectfully submitted,

PHYLLIS M. BAKER

Tax Collector

TREASURER'S REPORT

Cash on Hand, January 1, 1968 \$ 11,703.35

From Town Clerk:

Auto Permits—1967	83.64
Auto Permits—1968	3,749.80
Auto Permits—1969	31.08
Dog Tax—1968	201.20
Filing Fees—1968	2.00

From Tax Collector:

Head Tax and Penalties—1967	467.50
Head Tax and Penalties—1968	677.00
Poll Tax—1967	140.00
Poll Tax—1968	216.00
Property Tax—1967	12,800.05
Property Tax—1968	44,089.64
Overpayment—1967	2.66
Overpayment—1968	65.02
Yield Tax—1967	298.83
Yield Tax—1968	1,157.44
National Bank Stock Tax—1968	6.00
Interest—1967	531.02
Interest—1968	3.65
Redemptions—1964	112.50
Redemptions—1965	1,301.14
Redemptions—1966	1,155.76
Redemptions—1967	541.49

From State of N. H.:

Highways	1,268.91
Forest Fires	19.75
Interest and Dividends	985.47
Porcupine Bounties	40.00
Rooms and Meals Tax	691.18
Gas Refund	52.76
Recreational Lands	2.55
Retirement and Bonds	70.20
Head Tax Refund	11.51

Timber Tax	197.12
White Blister Rust	1.50
Savings Bank Tax	159.76

Miscellaneous:

Correction Refund—1967	3.75
Plow Drives	240.00
Pistol Permits	4.00
Refund on Cemetery	4.95
Refund Brown & Saltmarsh	7.50
Junk Yard Permit	25.00
Historys of Goshen	20.25
Notes, Citizens National Bank	24,000.00
John Hopkins, Timber Tax Advance Payment	310.00

TOTAL RECEIPTS AND ON HAND	<u>\$107,452.93</u>
SELECTMEN'S ORDERS	91,693.31
CASH ON HAND, DECEMBER 31, 1968	<u>\$ 15,759.62</u>

CLOIE B. YOUNG

Treasurer

DETAILED STATEMENT OF PAYMENTS

Town Officers' Salaries

Phyllis M. Baker, Clerk	\$	95.60
Olive McClellan, Overseer of the Poor		47.80
Cloie Young, Treasurer		119.50
Philip Corbett, Selectman		150.00
Ralph E. Wright, Selectman		150.00
H. H. Wex, Selectman		225.00
Phyllis M. Baker, Tax Collector		1,310.55
		1,310.55
TOTAL	\$	2,098.45

Town Officers' Expenses

Homestead Press, tax bills	\$	9.25
Brown & Saltmarsh, dog tags		7.50
Phyllis M. Baker, stamps and envelopes		42.25
N. H. Municipal Assn., membership		2.50
Association of Assessors, dues		5.00
Town Clerk Assn., dues		6.00
Brown & Saltmarsh, licenses and tags		15.30
N. E. Assn. of Clerks, dues		5.00
Harold Barker, audit fee		25.00
Roy Balla, expenses		12.63
Phyllis M. Baker, tax meeting		10.00
Ralph Wright, tax meeting		10.00
H. H. Wex, tax meeting		10.00
N. H. Municipal Assn., membership		30.00
H. H. Wex, postage for mailing tax inventories		24.00
McCrillis & Eldredge, trustee bonds		30.00
State Treasurer, tax law books		8.00
Gauthier & Woodard, bonds		82.00
The Argus-Champion, town reports		377.05
Equity Publishing Co., 1 set N. H. law books		128.00
Barrett Press, stationery		8.45
N. H. Tax Collectors' Assn., membership		5.00
Edson C. Eastman, cash book for treasurer		3.85
Brown & Saltmarsh, office supplies for clerk		23.80
The Argus-Champion, ad (to receive inventories)		7.50
Homestead Press, head and poll tax bills		7.25

Edson Eastman, town vouchers	15.80
Equity Publishing Co., law book replacements	48.00
H. H. Wex, two tax meetings in Concord	16.00
Phyllis M. Baker, postage and office supplies	55.62
Branham Publishing Co., car tax reference book	7.90
The Argus-Champion, two ads	7.50
Homestead Press, property tax bills	10.25
Brown & Saltmarsh, abatement forms	3.12
The Argus-Champion, ad	7.50
Cloie Young, postage and office supplies	15.00
H. H. Wex, phone, postage and supplies	13.84
Phyllis M. Baker, expenses	6.53
	<hr/>
TOTAL	\$ 1,102.39

Election and Registration

The Argus-Champion, Supervisor ad	\$ 7.50
G. Dickerman, checklist	15.00
Wayne Waite, checklist	15.00
Bernard Rollins, checklist	15.00
John Newman, moderator	10.00
Olive McClellan, ballot clerk	5.00
Marjorie Abbott, ballot clerk	5.00
Walter Nelson, ballot clerk	5.00
Arthur Nelson, ballot clerk	5.00
The Argus-Champion, ads and ballots	32.40
Sarah Bartlett, supper	35.00
Wayne Waite, checklist meeting	5.00
Gerald Dickerman, checklist meeting	5.00
The Argus-Champion, checklist ad	7.50
Olive McClellan, ballot clerk	5.00
Marjorie Abbott, ballot clerk	5.00
Walter Nelson, ballot clerk	5.00
Arthur Nelson, ballot clerk	5.00
Bernard Rollins, checklist	7.50
Gerald Dickerman, checklist	10.00
Wayne Waite, checklist	10.00
John Newmon, moderator	10.00
The Argus-Champion, ad	10.00
G. Dickerman, checklist	10.00
Wayne Waite, checklist	10.00

Olive McClellan, ballot clerk	5.00
Marjorie Abbott, ballot clerk	5.00
Walter Nelson, ballot clerk	5.00
Arthur Nelson, ballot clerk	5.00
John Newman, moderator	10.00
The Argus-Champion, ad	10.00
Olive McClellan, election lunches	95.00
Phyllis M. Baker, expenses	5.80

TOTAL \$ 395.70

Town Hall and Other Town Buildings

Sargeant & Hoy, lumber for repairs	\$ 4.50
The Argus-Champion, ad for bids	7.50
C. R. Johnson, new heating system	1,311.73
Weed & Son, cement	19.20
Corbett Oil Co., oil for town hall	48.58
Daniel Hunter, janitor	51.00
Corbett Oil Co., oil for town hall	6.30
Public Service Co., electricity	88.55

TOTAL \$ 1,537.36

New Fire House

Land purchase	\$ 1,013.50
Title search	40.00
Record the deed	3.06
United Construction, bulldozing	60.00
Gene Willey, contract	10,874.44

TOTAL \$11,991.00

Police Department

Aubuchon, battery	\$ 2.95
Floyd S. Potter, tear gas	9.50
Bob's Sportshop, ammunition	5.00
Aubuchon	2.95
Alfred Allen, police work	30.00
George Ayotte, police work	17.00
Harry Warburton, police work	41.00
Charles Ayotte, police work	661.45

TOTAL \$ 769.85

Fire Dept., incl. Forest Fires

Edwin Baker, fire phone—1967	\$ 44.40
Charles Abbott, fire phone—1967	44.40
Arthur Nelson, forest fire	39.50
Arthur Nelson, dump fire	4.50
Arthur Nelson, forest fire	18.00
Arthur Nelson, fire north of Rand Pond	94.20
Mrs. Marjorie Abbott, fire phone—1968	46.20
Edwin Baker, fire phone—1968	46.20
Department—appropriation	1,000.00
	<hr/>
TOTAL	\$ 1,337.40

Blister Rust

Contribution to the State	\$ 45.60
---------------------------	----------

Bounties

Frank Hodgman	\$ 7.50
H. H. Wex	5.50
Ralph E. Wright	27.00
H. H. Wex	6.50
Ralph E. Wright	10.00
	<hr/>
TOTAL	\$ 56.50

Insurance

Concord General Mutual, bldg. ins.	\$ 42.00
Burns & Masiello, liability ins.	46.32
Gauthier & Woodard, liability ins.	11.00
Gauthier & Woodard, town hall ins.	39.00
Gauthier & Woodard, workmen's compensation	206.00
liability	130.00
fire dept. liability	126.00
highway truck liability	52.00
	<hr/>
TOTAL	\$ 652.32

Health Department

Newport Area Health Agency	\$ 375.00
Appropriation Newport Hospital	75.00
New London Hospital	75.00
Claremont Hospital	25.00
	<hr/>
TOTAL	\$ 550.00

Library	
Town appropriation	\$ 150.00
Old Age Assistance	
State of N. H.	\$ 123.50
State of N. H.	3.00
State of N. H.	1.00
	<hr/>
TOTAL	\$ 127.50
Memorial Day	
Town appropriation	\$ 25.00
Cemeteries	
Town appropriation	\$ 350.00
Regional Advertising	
Town appropriation	\$ 50.00
Damages and Legal Expenses	
Zella E. LaForge, recording fees	\$ 33.38
Barrett Press, print building code	16.50
Phyllis M. Baker, tax sale postage	11.20
Zella E. LaForge, tax sale expenses	21.50
Zella E. LaForge, tax sale expenses	22.00
Dr. Moore, destroy stray dog	7.50
Whitney Studio, photo copies of Rand Pond maps	20.00
Kenneth Shaw, legal counsel fee	25.00
	<hr/>
TOTAL	\$ 157.08
Taxes Bought by Town	\$ 4,236.39
Discounts, Abatements and Refunds	
Robert Rossiter, tax refund	\$ 2.66
Earline C. Dame, car registration refund	4.63
Ruth Merrigan, refund overpayment of H&P tax	7.00
John Hopkins, refund overpayment of timber tax	3.62
Richard Purmort, refund overpayment of property tax	47.75
	<hr/>
TOTAL	\$ 65.66
Retirement and Social Security	
State of N. H., Social Security contributions	\$ 879.16

Interest

Citizens National Bank, balance on '67 anticipation loan	\$ 36.58
Citizens National Bank on Fire House mortgage	270.00
Citizens National Bank on anticipation loan	210.00

TOTAL	\$ 516.58
-------	-----------

Temporary Loans

Citizens National Bank, anticipation loan repaid	\$12,000.00
--	-------------

Capital Reserve

Highway Capital Reserve Fund	\$ 1,000.00
------------------------------	-------------

State and County

State of N. H., bond and debt tax	\$ 114.62
Sullivan County, County tax	4,418.63
surplus food	.60
1967 mathematical error	1.05

State of N. H., head taxes	1,054.50
boat taxes	2.90

TOTAL	\$ 5,592.30
-------	-------------

School District

1967 Appropriation, balance	\$20,000.00
1968 Appropriation, paid on account	15,110.58

TOTAL	\$35,110.58
-------	-------------

Highway Department

Town Dump	\$ 272.82
Summer Maintenance	2,637.73
Winter Maintenance	2,505.11
General Expenses	2,585.76
Town Road Aid	335.07

TOTAL	\$ 8,336.49
-------	-------------

ROAD AGENT'S REPORT

TOWN DUMP

Adelord Ayotte, labor	\$ 160.77
Jerome Serem, labor	50.75
George E. Smith, backhoe work	57.00
Barrett Press, dump notices	4.30
<hr/>	
TOTAL	\$ 272.82

WINTER MAINTENANCE

Adelord Ayotte, labor	\$ 1,295.35
Jerome Serem, labor	465.97
Theodore Ayotte, labor	447.41
Louis Ayotte, labor	117.58
Merrimack Farmers' Exchange, road salt	118.80
Town of Lempster, road salt	60.00
<hr/>	
TOTAL	\$ 2,505.11

SUMMER MAINTENANCE

Adelord Ayotte, labor	\$ 1,557.71
Jerome Serem, labor	546.81
Charles Ayotte, labor	9.56
Theodore Ayotte, labor	90.10
Ernest Johnson, gravel	32.00
Richard Purmort, gravel	72.40
Charles Hendrickson, gravel	64.80
Town of Lempster, grading work	70.25
Town of Lempster, grading work	126.50
Eaton Jones, cold patch	67.60
<hr/>	
TOTAL	\$ 2,637.73

GENERAL HIGHWAY DEPT. EXPENSES

A. A. Auto Parts, truck parts	\$ 6.45
Weed & Son, heater	165.00
Chase & Avery, parts	2.08
Geoffrion Garage, tire repair	5.00
Geoffrion Garage, tire repair	2.00
A. A. Auto Parts, truck parts	20.60

R. C. Hazelton, plow blade	33.48
Goodrich Oil, diesel oil	4.85
A. A. Auto Parts, truck parts	1.16
Ed's Equipment, parts	2.80
Ludlow Tire, tube	13.00
Geoffrion Garage, tire repair	1.00
Sanel Industrial, repair loader	51.84
Ed's Equipment, truck parts	12.04
Johnson Oil Co., fuel oil	20.60
A. A. Auto Parts, truck parts	5.37
Rosen & Berger, truck parts	53.00
A. A. Auto Parts, truck parts	14.34
Gillingham, inspection fee	4.00
Rosen & Berger, truck parts	39.10
Robillard, truck repairs	15.00
Edwin Baker, trip to Manchester	10.00
A. A. Auto Parts, truck parts	1.00
Adelord Ayotte, long distance telephone calls	2.25
R. N. Johnson, Hough Loader delivery charge	14.50
Merrimack Farmers' Exchange, chloride	91.96
Hazelton, repair estimate and transport	246.55
Arthur Caron Jr., 4 wheels	40.00
R. N. Johnson, oil and repair parts	11.75
Martin Hardware, truck parts	3.15
Ludlow Rubber, 3 truck tubes	19.50
A. A. Auto Parts, truck part	1.05
Robillard, rear end for truck and parts	46.00
Ludlow Rubber, part	2.50
Merrimack Farmers' Exchange, antifreeze	8.70
A. A. Auto Parts, truck parts	54.62
G. L. Merriam Co., welding expenses	34.65
R. N. Johnson, repair pay loader	89.30
A. A. Auto Parts, truck parts	8.97
Ralph E. Wright, repair oil burner - town shed	30.10
Adelord Ayotte, trips	75.20
R. N. Johnson, rent pay loader	660.00
Ernest Gellatly, gas and oil	297.03
John Newman, gas and oil	364.27
	<hr/>
TOTAL	\$ 2,585.76
	<hr/>
GRAND TOTAL	\$ 8,001.42

REPORT OF THE TRUST FUNDS — TOWN OF GOSHEN FOR THE FISCAL YEAR ENDED DECEMBER 31, 1968

Date of Creation	Name of Trust Fund	How Invested	Amount of Principal	Bal. End Year	Rate of Int.	Inc. During Year	Exp. During Year	Bal. End Year
Library Funds								
Apr. 6, 1923	Marilla Z. Parker	S.R.S.B.	\$ 300.00	\$	5%	\$ 16.49	\$ 16.49	\$
Aug. 28, 1931	Edwin N. Pettis	S.R.S.B.	1,000.00		5%	55.00	55.00	480.63
Nov. 23, 1951	Sarah H. Halliday	N.S.B.		459.62	4½%	21.01		
	Sarah H. Halliday	N.S.B.	2,000.00		4½%	91.53	91.53	
Cemetery Funds								
July 28, 1951	John McCrillis	N.S.B.	100.00	46.61	4½%	4.99	2.50	49.10
Oct. 15, 1957	Lorenzo S. Chamberlain	N.S.B.	300.00	64.46	4½%	12.43	5.00	71.89
May 10, 1960	Eseh Sischo	N.S.B.	300.00	69.24	4½%	12.59	4.00	77.83
Dec. 22, 1960	Charles Baxter	N.S.B.	100.00	21.31	4½%	4.13	2.00	23.44
Feb. 23, 1911	Zemina C. Marshall	S.R.S.B.	75.00	24.50	5%	5.44	1.00	28.94
Oct. 3, 1932	William W. Hall	S.R.S.B.	100.00	41.64	5%	7.78	4.00	45.42
May 2, 1928	Hattie A. Gilman	S.R.S.B.	150.00	88.60	5%	13.09	1.00	100.69
Dec. 1, 1939	Stephen B. Cofran	S.R.S.B.	100.00	41.43	5%	7.75	2.50	46.68
Jan. 7, 1943	Eva E. Russell	S.R.S.B.	100.50	39.72	5%	7.69	4.00	43.41
Nov. 4, 1947	Viola G. Colby	S.R.S.B.	50.00	9.73	5%	3.27	1.00	12.00
Mar. 22, 1948	John S. Smart	S.R.S.B.	200.00	107.09	5%	16.87	1.00	122.96
Jan. 28, 1949	John C. Butterfield	S.R.S.B.	150.00	53.90	5%	11.17	3.00	62.07
May 11, 1948	Ada York	S.R.S.B.	100.00	25.92	5%	6.91	1.00	31.83
Jan. 7, 1941	Ida M. Redington	S.R.S.B.		723.99	5%	83.30	6.50	800.79
Nov. 29, 1949	Parker T. Dow	S.R.S.B.	100.00	33.37	5%	7.31	1.00	39.68
Sept. 1, 1950	Lillie & Joseph Mellen	S.R.S.B.	80.00	71.64	5%	8.32		79.96
Sept. 19, 1958	Joseph Butterworth	S.R.S.B.	100.00	9.48	5%	6.01	1.50	13.99
Mar. 8, 1963	Town of Goshen	S.R.S.B.		\$1,000.00	5%	22.32		428.65
TOTALS			\$5,405.50	\$1,000.00		\$425.40	\$204.02	\$2,559.96

\$ New Funds Created

AUDITOR'S REPORT

This is to certify that I have examined the accounts of the Town Clerk, Tax Collector, Trustees of Trust Funds, Treasurer and Selectmen of Goshen and find them to be correctly cast, balanced and accurate.

HAROLD E. BARKER
Auditor

REPORT OF THE BUILDING INSPECTOR

Permits for two new buildings (both dwellings) were issued in 1968 at an estimated cost of \$10,500. Both buildings were incomplete at the close of the year.

Respectfully submitted,
EDWIN I. BAKER
Inspector of Buildings

FINANCIAL REPORT OF THE GOSHEN CEMETERY COMMISSION

RECEIPTS

Balance January 1, 1968	\$ 166.81
1968 Appropriation	350.00
Trust Fund Receipts	19.00
	<hr/>
TOTAL RECEIPTS	\$ 535.81

EXPENDITURES

Labor on Cemeteries	\$ 168.75
Flags	6.26
Bank Service Charges	1.17
	<hr/>
TOTAL EXPENDITURES	\$ 176.18
	<hr/>
Balance December 31, 1968	\$ 359.63

ELIZABETH T. NELSON
Treasurer

REPORT OF FOREST FIRE WARDEN AND DISTRICT CHIEF

People cause fires. Our records show that the number of fires increase in an area as the population increases and our state is growing tremendously. This means that we all must be aware of fire causes and do our best to prevent their occurrence.

When we are very young the lighted match is an adventure, burnt fingers and a dropped match is another fire. A little older we like to have a woodland cookout, or go out by ourselves for a smoke but fire and forests get together for another statistic. We adults like to clean up in the spring, burn the old debris and the dead grass, result — escaped fires and much personal expense.

With new homes and summer cottages located in woodlands and with abandoned fields and forests crowding the back yard of our villages' streets, it is necessary that everyone be aware all through the fire season, which comes with the disappearance of the snow, of the need to be careful with outdoor fires and fire sources.

The following action will help:

1. To teach our children the danger of lighted matches.
2. To never discard lighted smoking material from a car or while walking through fields or woods.
3. To safely dispose of rubbish preferably at the town dump.
If you must burn —
 - a. You need a written permit from the town fire warden for all debris burning except when the ground is covered with snow. Cooking fires in outdoor fireplaces or in charcoal brasiers in your own back yard is permitted on notification of the warden.
 - b. The warden is forbidden by regulation to allow burning of household rubbish or grass by householders between 9:00 A.M. and 5:00 P.M.
 - c. Have equipment on hand to control the fire **before** you light the match.

4. Promptly report any fire out of control to your fire warden or fire department.

Help to keep our town out of the fire occurrence column and save your tax dollars for useful purposes.

Forest fire record for 1968:

Number of Fires & Acres Burned in 1968

	Fires	Acres
State	593	349
District	36	40½
Town	2	½

GERALD GROSS

District Chief

ARTHUR NELSON

Warden

**GOSHEN FIRE DEPARTMENT
TREASURER'S REPORT**

EXPENDITURES:

H. D. Harris Co.	\$ 54.09
Corbett Oil Co.	413.51
Newman's Store	27.73
The Flower Shop	21.00
The Argus-Champion	33.75
Barrett Press	12.65
Ralph E. Wright	33.77
Dunham's Garage	5.00
N. H. State Firemen's Assn.	25.00
Michael Yurgeles, mixer	17.60
Edwin Baker, paint	24.53
Burns & Masiello	163.25
Merton J. Sargent	128.00
Martin Hardware	7.75
Harry Warburton, repair parts	6.25
Gellatly's Store	3.80
Eugene Willey Building Acct.	625.56
Gauthier & Woodard	111.00
Public Service Co. of N. H.	21.29
Herman J. Mann, wiring	52.70
Bank Service Charges	3.06

TOTAL EXPENDITURES \$ 1,791.29

RECEIPTS:

Balance January 1, 1968	\$ 367.42
Auction and Raffle	1,112.21
1968 Town Appropriation	1,000.00
Insurance Payment	36.95

TOTAL RECEIPTS \$ 2,516.58

LESS EXPENDITURES 1,791.29

BALANCE DECEMBER 31, 1968 \$ 725.29

FIRE HOUSE ACCOUNT

Balance January 1, 1968	\$ 1,110.71
Sale of Metal	7.45
Interest	10.61
Balance December 31, 1968	\$ 1,128.77

ARTHUR W. NELSON
Treasurer

REPORT OF THE GOSHEN FIRE DEPARTMENT

The firemen sorely miss Chief "Charlie" Abbott whose efforts in our behalf were tireless.

The dream of a new and adequate fire station has been realized this year thanks to the efforts of the citizens of Goshen, members of the Fire Department, and Edith Pike, who made land available at the present site.

Response to the firemen's annual auctions has been excellent and we would like to take this opportunity to thank the firemen and all townspeople who have strived to make them successful.

Through the N. H. Forest Fire Service we have obtained a cab and chassis. This unit is in good mechanical condition and the firemen are going to make it into a very serviceable tank truck.

This year the department answered nine calls and 59 men responded.

We again thank everyone, particularly the firemen for their efforts to control fire in Goshen.

Respectfully submitted,

FRANK LUND

Chief

GOSHEN POLICE DEPARTMENT REPORT

The last year required more man-hours than ever before and we had to hire more deputies.

We had an increase in breaking and entering cases, more calls regarding dogs and miscellaneous cases plus a number of accidents, acts of vandalism, Rand Pond calls and District Court cases.

Your chief attended a basic training school in Newport.

CHARLES E. AYOTTE

Chief

REPORT OF THE SECRETARY
OLIVE G. PETTIS LIBRARY, 1968

The trustees and librarian have attended state and regional meetings as well as their own. A written policy of government was adopted as required by the Affiliated Libraries of New Hampshire.

The town reports 1927 through 1967 were bound so that now we have three bound volumes — 1879 through 1967.

Books have been donated by Mrs. Winthrop Richmond, Mrs. John Bagnasco, Mrs. Ernest Johnson, Mrs. Charles Howard and Mr. John Hopkins. By being an affiliated library we received \$100.00 worth of reference books through state aid. Mrs. Harold Sweet gave a subscription to "Wild Life."

A new furnace was installed by Mr. Ralph Wright.

Thanks are also due Mr. and Mrs. Maurice McClellan for the donation of a strip of land adjoining the library, to Miss Peggy Pike for mowing the lawn and keeping the flag flying, and to Mr. Jack Warburton and Mr. Charles Pearson for the time they devoted to the library.

The annual book fair sponsored by the Friends of the Library was again a success. The Friends donated \$225.00 toward the cost of the furnace and gave three books as prizes for the best book reports by pupils of the Goshen-Lempster School who use this library.

We wish to thank all our friends and townspeople for their cooperation and their donations to the library and the fair and especially to our librarian, Mrs. Currier, for her devotion to our interests.

MARJORIE T. A. ABBOTT

Secretary

**REPORT OF THE TREASURER
OLIVE G. PETTIS LIBRARY, 1968**

RECEIPTS

Balance on hand January 1	\$ 672.12
Books sold	17.00
Town appropriation	750.00
Friends of the Library	234.00
Donation	5.00
Trust fund interest	163.02
Fines	17.00
	<hr/>
TOTAL RECEIPTS	\$ 1,858.90

DISBURSEMENTS

Reader's Digest Book Club, 4 vol.	\$ 13.48
Public Service Co. of N. H., electricity	51.51
Doubleday Book Club, 21 books	37.74
Corbett Oil Co., 1,000 gal. oil	202.09
Corbett Oil Co., service	6.00
Jack Warburton, igniter and labor	8.50
Muriel Currier, salary	300.00
Burns and Masiello, insurance	39.95
Gaylord Bros., book cards	3.45
Good Housekeeping, 2 year subscription	5.00
Dura Binding Co., 2 vol. town reports	8.30
N. H. State Treasurer, books	115.00
Richards Library, set of encyclopedias	10.00
Barrett Press, book labels	7.50
Profiles, 2 year subscription	8.50
Ralph Wright, furnace, on acc't	425.00
Bank charges	3.95
History of Keene	5.50
Postage	.70
Fertilizer for lawn	3.95
Lestoil	.69
Windex	.49
Shovelling	6.00
Miscellaneous	5.00
	<hr/>
TOTAL DISBURSEMENTS	\$ 1,268.30
Balance on hand December 31	\$ 590.60

MARJORIE T. A. ABBOTT
Treasurer

ANNUAL REPORT
OF THE
GOSHEN - LEMPSTER
SCHOOL DISTRICT



FOR THE FISCAL YEAR

JULY 1, 1967

to

JUNE 30, 1968

EXECUTIVE ORGANIZATION

GOSHEN-LEMPSTER SCHOOL BOARD

Stanley Williamson, Chairman	Term expires 1970
Marion Kosotsky	Term expires 1969
Arthur Randall	Term expires 1971
John Hopkins	Term expires 1972
George Fijux Jr.	Term expires 1973

SUPERVISORY UNION #43 OFFICERS

James Hansen, Chairman	Kearsarge
Ruth P. Johnson, Vice-Chairman	Sunapee
Nancy O. Broadhead, Secretary	Kearsarge
Sally M. Eldredge, Treasurer	Newport

OFFICERS OF THE SCHOOL DISTRICT

Moderator	John Wirkkala
Clerk	Mae Nethersole
Treasurer	Lucy B. Barker
Auditor	Virginia T. Warburton

ADMINISTRATION

Gordon B. Flint	Superintendent of Schools
John H. Sokul	Assistant Superintendent of Schools
Alphonse J. Soucy	Teacher Consultant
Ines Ferriter	Clerk
Margaret Mahoney	Clerk
June Buck	School Nurse

REPORT OF SCHOOL DISTRICT TREASURER

July 1, 1967 — June 30, 1968

Cash on Hand, July 1, 1967 (Treasurer's Bank Balance)	\$ 4,177.38
Received from Selectmen (Current Appropriation)	\$54,231.33
Received from State Sources	28,820.69
Received from Federal Sources	964.36
Received as Income from Trust Funds	28.80
Received from All Other Sources	1,957.09
	<hr/>
Total Receipts	86,002.27
	<hr/>
Total Amount Available for Fiscal Year	\$90,179.65
Less School Board Orders Paid	86,679.29
	<hr/>
Balance on Hand, June 30, 1968 (Treasurer's Bank Balance)	\$ 3,500.36

LUCY B. BARKER

District Treasurer

July 13, 1968

AUDITOR'S CERTIFICATE

This is to certify that I have examined the books, vouchers, bank statements, and other financial records of the Treasurer of the School District of Goshen-Lempster of which the above is a true summary for the fiscal year ending June 30, 1968 and find them correct in all respects.

VIRGINIA T. WARBURTON

Auditor

July 16, 1968

FINANCIAL REPORT OF THE SCHOOL DISTRICT
(Regular Account)
for the Year Ending June 30, 1968

RECEIPTS

Revenue from Local Sources

Current Appropriation	\$54,231.33	
Earnings from Permanent Funds & Endowments	28.80	
Earnings from Temporary Deposits & Investments	23.33	\$54,283.46

Revenue from State Sources

Foundation Aid	22,951.37	
School Building Aid	2,489.04	
Sweepstakes	1,501.11	
Other Revenue from State Sources	1,879.17	28,820.69

Revenue from Federal Sources

National Defense Education Act, Title III	216.30	
School Lunch & Special Milk Program	748.06*	964.36

**Amounts Received from Other School Districts
In State**

Other In-State Receipts — Newport Title I Coop. Program		1,933.76
--	--	----------

TOTAL NET RECEIPTS FROM ALL SOURCES		\$86,002.27
CASH ON HAND AT BEGINNING OF YEAR, JULY 1, 1967		4,177.38
GRAND TOTAL NET RECEIPTS		\$90,179.65

EXPENDITURES

Administration

Salaries of District Officers:		\$ 415.00
Stanley Williamson, Chairman — School Board	\$ 75.00	
John Hopkins, School Board	50.00	
Marion Kosotsky, School Board	50.00	
Dorothy Lewis, School Board	50.00	
Arthur Randall, School Board	50.00	
Lucy Barker, Treasurer	75.00	

Mae Nethersole, Clerk		45.00	
John Wirkkala, Moderator		10.00	
Virginia Warburton, Auditor		10.00	
Contracted Services for Administration:			107.50
James Drew		20.00	
John Hopkins		20.00	
Gerald Dickerman		12.50	
Norman Pollard		12.50	
Arthur Randall		7.50	
George Richardson		10.00	
Bernard Rollins		12.50	
Wayne Waite		12.50	
Other Expenses for Administration:			\$ 208.69
The Argus-Champion	\$	1.20	
Lucy Barker		11.92	
Barrett Press		6.85	
The Olde Bricke Hearth Steak House		82.86	
Laura Champney		5.00	
Olive McClellan		5.00	
N. H. School Boards Assn.		82.36	
Citizens National Bank		3.50	
Nellie Randall		5.00	
Esther Williamson		5.00	
Instruction			
Teachers' Salaries			\$26,504.30
Other Salaries, Title I			1,890.00
Textbooks			960.39
Library & Audiovisual Materials			907.43
Teaching Supplies			884.64
Contracted Services			208.75
Other Expenses for Instruction			111.44
Health Services			
Salaries			331.44
Other Expenses			103.75
Pupil Transportation			
Salaries for Pupil Transportation:			7,280.00
Wilber Campbell		7,280.00	
Operation of Plant			
Salaries for Operation of Plant:			1,688.00
Warren Heiser		200.00	
Frances Newton		1,488.00	
Supplies for Operation of Plant:			501.26
Airkem		21.68	
Central Paper Products Co.		157.61	
Eagle Flag Co., Inc.		19.84	

Fuller Brush Co.	19.58	
Hillyard Sales Co.	61.65	
J. I. Holcomb Mfg. Co.	34.00	
Kent Agency of Boston, Inc.	23.70	
Martin Hardware	9.57	
The Pioneer Mfg. Co.	42.63	
Rochester Germicide Co.	110.00	
Heat for Building:		685.00
Corbett Oil Co.	685.00	
Utilities, except Heat for Building:		935.97
Corbett Oil Co.	57.25	
New England Telephone	91.35	
N. H. Electric Cooperative	787.37	
Maintenance of Plant		
Repairs to Equipment:		104.64
J. I. Holcomb Manufacturing Co.	18.00	
Holmes Transportation, Inc.	6.35	
John Kvetcovsky	7.00	
Charles Newton	12.00	
A. J. Soucy	2.54	
3M Business Sales Products	37.80	
T. V. Specialists, Inc.	6.95	
George Walsh	14.00	
Repairs to Buildings:		657.02
Warren Heiser	8.00	
Hillyard Sales Co.	7.13	
Huntington Laboratories, Inc.	136.13	
A. J. Hutcheon, Inc.	5.40	
J. I. Holcomb Manufacturing Co.	54.50	
Martin Hardware	5.98	
C. R. Newton	6.00	
Oxygen & Welding Supply Co., Inc.	17.50	
Rowell Brothers	10.57	
Sargeant & Hoy Lumber Co.	8.26	
Clifford L. Smith & Sons	3.75	
Stanley Williamson, Agent	275.00	
John Wirkkala	118.80	
Fixed Charges		
Retirement & Social Security		2,236.37
Insurance		732.03
School Lunch & Special Milk Program		
Federal Monies		*748.06
District Monies		300.00

Capital Outlay

Equipment	800.55
-----------	--------

Debt Service from Current Monies

Principal of Debt:	6,000.00
--------------------	----------

Original Building	3,000.00
-------------------	----------

Bulding Addition	3,000.00
------------------	----------

Interest on Debt:	867.50
-------------------	--------

Original Building	822.50
-------------------	--------

Supplemental Note	45.00
-------------------	-------

Outgoing Transfer Account

Tuition:	28,378.25
----------	-----------

Claremont	1,695.00
-----------	----------

Newport	24,916.25
---------	-----------

Sunapee	1,767.00
---------	----------

District Share of Supervisory Union Expenses:	2,131.31
---	----------

**Superintendent's Salary	525.00
---------------------------	--------

†Assistant Superintendent's Salary	273.75
------------------------------------	--------

§Teacher Consultant's Salary	273.75
------------------------------	--------

Union Personnel & Expenses	1,058.81
----------------------------	----------

TOTAL NET EXPENDITURES FOR ALL PURPOSES	\$86,679.29
---	-------------

CASH ON HAND AT END OF YEAR, JUNE 30, 1968	3,500.36
--	----------

GRAND TOTAL NET EXPENDITURES	\$90,179.65
------------------------------	-------------

* In and out item. Federal reimbursement for school lunch at 4c per student meal.

** \$2,500 — State Share; \$1,771 — Sunapee; \$6,580 — Kearsarge; \$4,935 — Newport; \$189 — Croydon

† \$2,700 — State Share; \$923.45 — Sunapee; \$3,431 — Kearsarge; \$2,573.25 — Newport; \$98.55 — Croydon

§ \$2,700 — State Share; \$923.45 — Sunapee; \$3,431 — Kearsarge; \$2,573.25 — Newport; \$98.55 — Croydon

STATEMENT OF BONDED INDEBTEDNESS

as of January 1, 1969

	New Building
Date of Issue	March 1, 1956
Original Amount	\$58,000
Rate of Interest	3½%
Annual Maturity Date	March 1
Period of Issue	20 years
Annual Principal	\$3,000 (1956-1974) \$2,000 (1975-1976)
Payable at	Meredith Trust Co. Meredith, N. H.
Amount Outstanding	\$22,000

PER PUPIL COSTS

SCHOOL YEAR 1967-68

STATE AVERAGE	\$440.00
Goshen-Lempster	371.17
	<hr style="width: 50%; margin-left: auto; margin-right: 0;"/>
	\$ 68.83*

* Amount per pupil **BELOW** State Average

PUPIL STATISTICS 1968-69

Grades	1	2	3	4	5	6	7	8	9	10	11	12	Total
Goshen-Lempster	19	14	13	16	11	18	16	18					125
Newport								1	10	15	9	7	42
Sunapee												1	1
Claremont								1		3	1		5

TUITION LIST 1968-69

SUNAPEE		Johnson, Patricia	Lempster
Grade 11			left 10/ 2/68
		Lamery, Richard	Goshen
Merrigan, Kathleen	Goshen	Newton, Michael	Lempster
CLAREMONT		Shepard, Reginald	Goshen
Grade 12		Smith, Colleen	Lempster
		Grade 10	
Killoran, Ronald	Goshen	Ayotte, Patricia	Lempster
Grade 11		Bartlett, Gordon	Goshen
McCarthy, Cormac	Goshen	Berquist, Paula	Goshen
McCullough, Rachel	Lempster	Childs, Robert	Goshen
Pollard, Dana	Lempster	Clough, Ronald	Goshen
Grade 9		Clough, Donald	Goshen
Starkey, Jane	Goshen	Flewelling, Linda	Goshen
		Howard, Richard	Lempster
NEWPORT		Kosotsky, Edward	Lempster
Grade 12		Newton, Gayle	Lempster
Ayotte, Darlene	Goshen	Pearson, Charles	Goshen
Dickerman, Gerald	Goshen	Pelletier, Irene	Goshen
Haywood, Donald	Goshen	Pelletier, Ivy	Goshen
	left 11/25/68	Swasey, Brenda	Lempster
Heiser, Steven	Lempster	Whiting, Shirley	Lempster
		Grade 9	
Hunter, Margaret	Goshen	Ayotte, George	Goshen
Stevens, Lissa	Goshen	Ayotte, William	Goshen
Thomas, Marshall	Lempster	Champney, Gary	Lempster
Pinkney, Marilyn	Lempster	Clough, Frederick	Goshen
Grade 11		Dow, Darlene	Lempster
Champney, Dan	Lempster	Haywood, Gail	Goshen
Dame, Albert	Goshen	Heiser, Daryl	Lempster
Dow, Charles	Lempster	Heiser, Ronald	Lempster
Dyke, Earl	Lempster	Lamery, Alan	Goshen
	left 11/14/68	Stevens, Kerry	Goshen
Faulkner, Sharon	Lempster	Grade 8	
Hunter, Diana	Goshen	Wright, Gerald	Goshen

REPORT OF THE SUPERINTENDENT OF SCHOOLS

To the Citizens of the Goshen-Lempster Cooperative School District:

ENROLLMENT

The number of students totals 125 — broken down as follows:

Grade 1	19
Grade 2	14
Grade 3	13
Grade 4	16
Grade 5	11
Grade 6	18
Grade 7	16
Grade 8	18

Forty-eight students are attending area high schools: 1 at Sunapee, 5 at Claremont, and 42 at Newport.

EDUCATIONAL TV

A television installation has been made with one set available for the school. This will make it possible to utilize the educational programs of Channel 11 — Durham — as another source of teaching media. In today's changing world, it is no longer sufficient to teach just from the textbook. The body of knowledge is so vast that the best teachers must utilize a great variety of teaching materials in order to meet the needs of students.

HIGH SCHOOL TRANSPORTATION

An Article has again been placed in the Warrant — by petition — to consider providing transportation for high school students. Unfortunately there was no discussion at last year's meeting when a similar Article came up for consideration. Afterwards, a number of people expressed concern that no discussion was held on the matter. An open discussion should prove helpful on this problem which I consider a serious one. Today, a high school education is a necessity — not a luxury. Transportation to and from high school should not be a hardship on a student or his parents. Certainly equality of educational opportunity is strained when some of your students have to resort to some of the present practices. I firmly believe transportation should be provided at District expense.

TUITION

A major part of the budget increase is caused by tuition increase in area high schools. There are also six additional students who are eligible for high school next year which adds to the budget increase. Since tuition charges amount to nearly \$40,000 (\$39,515) the rates at varied schools might be of interest:

	Claremont	Newport	Sunapee
Regular Tuition	\$ 640	\$ 635	\$ 695
Rental Charge	55	45	
	\$ 695	\$ 680	

State Average Tuition — \$695

The tuition rental charge could be eliminated or substantially reduced if Goshen-Lempster chose to enter an A R E A agreement with one high school. Additional Incentive Aid would also be available from the State.

You — the taxpayers — are paying a high premium for the privilege of letting a very few students go to different high schools. Even this could no doubt be modified if it was more logical geographically that one section of a community should go to a different high school than the one in the A R E A agreement. (An example of this can be seen in the Claremont-Unity A R E A Agreement where students from Unity go to Stevens High School, yet those from the East Unity section are assigned to Newport High School.)

I feel it is my duty to keep bringing to your attention the possible savings under an A R E A agreement. If you can continue to afford the present arrangement, the decision is yours.

NUMBER OF STUDENTS

High School	1965-66	1966-67	1967-68	1968-69
Claremont	2	4	3	5
Newport	40	42	44	42
Sunapee	2	2	3	1

Respectfully submitted,
GORDON B. FLINT
 Superintendent of Schools

REPORT OF HEAD TEACHER

1968-69

In the spring of 1968, Mrs. Myrtie Starkey and Miss Jan Bradeen, aided by Mrs. Louis Bevilacqua (once again donating her services as Teacher Aide in the primary grades) took the children of grades 1 through 3 to visit the Dartmouth College Museum. Special exhibits and tours of the museum have been made possible through Title III, ESEA project — Dartmouth-Lake Sunapee Center for Regional Innovation.

The 1968 Eighth Grade graduation exercises, with Rev. Robert Densmore as speaker, were held in the school multi-purpose room. Jane Starkey was Salutatorian and Darlene Dow was Valedictorian. Among the activities of the program included the presentation of diplomas by Mrs. Marian Kosotsky, music under the direction of Mrs. May Nethersole, and the serving of refreshments by the Parents' Club. Mr. and Mrs. Wilber Campbell donated flowers.

In the fall, Mrs. Sharon Otterson joined the staff as the new first grade teacher, replacing Mrs. Starkey. Mr. James Russell, replacing Miss Nancy Hamilton, came as teacher of science and social studies in the semi-departmentalized 6th, 7th and 8th grades. Mrs. Irene Cain continued in her capacity as teacher of English and mathematics, and Mrs. Hester Morrissey returned as 4th and 5th grade teacher.

The special reading improvement program under Title I, ESEA was continued with Mrs. Raymond Barrett as teacher. This part-time program, supported by federal funds made available through a cooperative project with Newport and Sunapee, makes it possible for small group reading classes for some 20 children. The program is administered by Mr. A. J. Soucy, Teacher Consultant and Title I coordinator for the school union.

Music has become a regular curriculum offering this year with Miss Marsha Kimball as teacher, coming once a week to all grade levels. Children are becoming acquainted with many phases of music, using new books, recordings, and their voices. It is expected that Miss Kimball will be in charge of music activities for graduation and that in the future, special programs might be presented to the community on some appropriate occasion.

Mrs. June Buck, our school nurse, arranged immunization clinics at the school and assisted with pre-school registration. She has arranged interesting dental programs with films and demonstrations, showing the development and care of teeth. She has also checked the sight and hearing of all children.

This year, with Mrs. Wright as chairman and Miss Bradeen as teacher-coordinator, the Parents' Club sponsored the Dental Clinic. Dr. Houlihan of Claremont was the dentist. Interested parents and friends furnished transportation for the children.

The 1968 Christmas program consisted of a short play written and staged by the pupils in Mr. Russell's home room, and presented to the student body.

Mrs. John Hooper has charge of the school lunch program this year, serving delicious and nutritious hot meals to the majority of students.

Mr. Charles Newton is doing an excellent job of keeping our school warm, clean, and attractive.

Mr. and Mrs. Wilber Campbell continue to get our children to school and home again safely in spite of the particularly difficult driving conditions that prevailed this winter.

The staff wishes to express appreciation to the School Board, Mr. Gordon B. Flint, Mr. John Sokul, Mr. A. J. Soucy, Mrs. June Buck, the Parents' Club, and to all others for their interest and efforts on behalf of our school.

Respectfully submitted,

IRENE W. CAIN

GOSHEN-LEMPSTER SCHOOL DISTRICT
BUDGET REPORT 1968-69

EXPENDITURES	Actual Expenditures 1967-68	Adopted Budget 1968-69	Proposed Budget 1969-70
Administration			
Salaries of District Officers	\$ 415.00	\$ 405.00	\$ 405.00
Contracted Services	107.50	130.00	130.00
Other Expenses	208.69	185.00	185.00
Instruction			
Salaries for Instruction	26,504.30	30,250.00	33,770.00
Other Salaries - Title I	1,890.00		
Textbooks	960.39	840.00	840.00
School Library & Audiovisual Materials	907.43	400.00	500.00
Teaching Supplies	884.64	1,000.00	850.00
Contracted Services	208.75	275.00	275.00
Other Expenses	111.44	310.00	310.00
Health Services			
Salary for Health Services	331.44	550.00	600.00
Other Expenses	103.75	175.00	175.00
Pupil Transportation			
Contracted Services for Pupil Transportation	7,280.00	7,280.00	7,280.00
Operation of Plant			
Salaries for Operation of Plant	1,688.00	2,200.00	2,420.00
Supplies	501.26	600.00	600.00
Contracted Services		125.00	125.00
Heat for Building	685.00	1,000.00	1,000.00
Utilities	935.97	960.00	960.00
Maintenance of Plant			
Repairs to Equipment	104.64	150.00	150.00
Contracted Services		50.00	50.00
Repairs to Buildings	657.02	500.00	500.00
Fixed Charges			
Teachers' Retirement & Social Security	2,236.37	2,896.00	3,271.30
Insurance, Treasurer's Bond	732.03	644.00	747.00

School Lunch & Special Milk Program

Federal Monies	748.06*		
District Monies	300.00	300.00	300.00
Capital Outlay			
New Equipment	800.55	600.00	500.00
Debt Service			
Principal of Debt	6,000.00	3,000.00	3,000.00
Interest on Debt	867.50	717.50	612.50
Outgoing Transfer Accounts			
Tuition	28,378.25	32,470.00	39,515.00
District Share of Supervisory Union Expenses	2,131.31	2,134.82	2,315.64
	<u>\$ 86,679.29</u>	<u>\$ 90,147.32</u>	<u>\$101,386.44</u>

INCOME	Actual Income 1967-68	Estimated Income 1968-69	Estimated Income 1969-70
Balance	\$ 4,177.38	\$ 3,500.36	\$ 2,200.00
Revenue from State Sources			
Sweepstakes	1,501.11	882.74	1,125.00
Foundation Aid	22,951.37	12,019.23	12,000.00
Building Aid	2,489.04	1,289.04	1,200.00
Incentive Aid	1,879.17	2,584.90	2,600.00
Revenue from Federal Sources			
Federal Lunch Reimbursement	748.06*		
N.D.E.A. Title III	216.30	200.00	180.00
Revenue from Local Sources			
Income from Trust Funds	28.80	27.00	27.00
Earnings from Temporary Deposits	23.33		
Amounts Received from Other School Districts in State			
P.L. 89-10, Title I - Newport et al Cooperative Program	1,933.76		
TOTAL ESTIMATED INCOME	<u>\$ 35,948.32</u>	<u>\$ 20,503.27</u>	<u>\$ 19,332.00</u>
DISTRICT APPROPRIATION	<u>54,231.33</u>	<u>69,644.05</u>	<u>82,054.44</u>
	<u>\$ 90,179.65</u>	<u>\$ 90,147.32</u>	<u>\$101,386.44</u>

* In and out item. Federal lunch reimbursement

SCHOOL WARRANT

THE STATE OF NEW HAMPSHIRE

NOTICE: POLLS OPEN FROM 12:00 NOON TO 5:00 P.M.

To the Inhabitants of the Goshen-Lempster School District, qualified to vote in District affairs:

You are hereby notified to meet at the Goshen-Lempster Cooperative School in Lempster on the fifteenth day of March 1969 at 12:00 noon to act upon Articles 1, 2 and 3, the meeting to be recessed and opened again at 2 o'clock in the afternoon to act upon the remaining Articles in the Warrant, (Articles 4 through 8).

Article 1. To choose a Moderator for the ensuing year.

Article 2. To choose one Member of the School Board for the ensuing five years.

Article 3. To choose an Auditor for the ensuing year.

Article 4. To hear the reports of Auditors, Agents, Committees, or Officers chosen, and pass any vote relating thereto.

Article 5. To see what sum of money the District will raise and appropriate for the support of schools, for the salaries of School District Officials and Agents, and for the payment of the statutory obligations of the District.

Article 6. (Inserted by Petition.) To see if the School District will authorize the School Board to contract for bus service for the children going to Newport High School, and to see what sum the School District will raise and appropriate to finance the same.

Article 7. To see if the District will authorize the School Board to appropriate receipts from Federal lunch reimbursements, tuition, gifts, and other receipts from miscellaneous sources, in addition to the original appropriation for 1969-70 for the school lunch program, general expenses, equipment, and improvements.

Article 8. To transact any other business that may legally come before this meeting.

Given under our hands at said Lempster this seventeenth day of February 1969.

STANLEY H. WILLIAMSON

MARION A. KOSOTSKY

JOHN HOPKINS

GEORGE J. FIJUX JR.

Goshen-Lempster School Board

A True Copy of Warrant—Attest:

STANLEY H. WILLIAMSON

MARION A. KOSOTSKY

JOHN HOPKINS

GEORGE J. FIJUX JR.

Goshen-Lempster School Board

SUMMARY
OF
TAXABLE
PROPERTY

+ + +

Resident & Non - Resident

RESIDENT

- Abbott, Charles — Homeplace, 1 Acre Land \$500, Buildings \$3,700, Tax \$189.00
- Allen, Fred — House, 1 Acre Land \$500, Buildings \$2,420, Tax \$131.40
- Ash, Albert — Homeplace, 40 Acres Land \$1,280, Buildings \$1,815, Gross Tax \$139.27, Vet. Exemp. \$50, Net Tax \$89.27
- Ash, Warren — 2 story House, 2 Acres \$520, Buildings \$1,595, Gross Tax \$95.18, Vet. Exemp. \$50, Net Tax \$45.18
- Ayotte, Adelord — Homeplace, 53 Acres \$1,540, Buildings \$4,290, 4 Cows \$360, Portable Pump \$100, Cattle Exemp. \$360, Gross Tax \$266.85, Vet. Exemp. \$50, Net Tax \$216.85
- Ayotte, Adelord — Johnson Lot, 20 Acres \$400, Tax \$18.00
- Ayotte, Eva — Raynor Lot, 50 acres \$1,000, Tax \$45.00
- Ayotte, Charles — Homeplace, 20 Acres \$880, Buildings \$3,520, 2 Cows \$180, Cattle Exemp. \$180, Gross Tax \$198, Vet. Exemp. \$50, Net Tax \$148
- Ayotte, Charles — Felton Land, 20 Acres \$400, Mobile Home \$50, Tax \$20.25
- Ayotte, George — Homeplace, 10 Acres \$680, Buildings \$4,510, Tax \$233.55
- Ayotte, George — Ayotte Estate, 34 Acres Land \$680, Tax \$30.60
- Ayotte, George — Oliphant Land, 4 Acres \$80, Tax \$3.60
- Ayotte, George Edgar — Gunnison Lot, 12 Acres \$720, Tax \$32.40
- Ayotte, Louis — Homeplace, 15 Acres Land \$780, Buildings \$1,210, Gross Tax \$89.55, Vet. Exemp. \$50, Net Tax \$39.55
- Ayotte, Louis — Peter Ayotte Land, 90 Acres \$1,800, Tax \$81.00
- Ayotte, Louis — Shedd Lot, 10 Acres \$200, Tax \$9
- Bagnasco, John — Homeplace, 45 Acres Land \$1,380, Buildings \$4,620, Gross Tax \$270, Vet. Exemp. \$50, Net Tax \$220
- Baker, Edwin — Homeplace, 100 Acres Land \$2,480, Buildings \$4,125, 2 Cows \$180, Cattle Exemp. \$180, Gross Tax \$297.23, Vet. Exemp. \$50, Net Tax \$247.23
- Balla, Roy — Homeplace, 200 Acres Land \$4,480, Buildings \$5,390, 20 Cows \$1,800, Cattle Exemp. \$1,000, Tax \$480.15
- Barker, Harold — Homeplace and Cottage, 1 Acre \$500, Buildings \$4,730, Tax \$235.35
- Barnes, Hazel — Homeplace, 30 Acres \$1,080, Buildings \$4,840, Gross Tax \$266.40, Vet. Exemp. \$50, Net Tax \$216.40
- Bartlett, Harry — Homeplace, 180 Acres Land \$4,080, Buildings \$5,118, 4 Cows \$360, Cattle Exemp. \$360, Tax \$413.91
- Benes, Emil — Homeplace, 1 Acre Land \$500, Buildings \$3,025, Tax \$158.63
- Bennett, Richard — Homeplace, 16 Acres \$800, Buildings \$3,795, Tax \$206.76
- Berlanger, Charles, Homeplace, 1 Acre \$500, Building \$1,870, Tax \$106.65

Berquist, Frank — Homeplace, 25 Acres \$980, Buildings \$4,830, Tax \$261.45
 Berquist, Frank — McDonald Land, 15 Acres \$300, Tax \$13.50
 Berquist, Frank — Pooler Land, 5 Acres \$100, Tax \$4.50
 Bevilacqua, Louis — Highway Cabins, 64 Acres \$1,760, Buildings \$7,040, Tax \$396.00
 Blanchard, Winslow — Homeplace, 65 Acres \$1,780, Buildings \$3,300, Gross Tax \$228.60, Vet. Exemp. \$50, Net Tax \$178.60
 Campbell, Wilber — Homeplace, 179 Acres Land \$4,060, Buildings \$5,500, 19 Cows \$1,710, Cattle Exemp. \$1,000, Tax \$462.15
 Caron, Arthur Jr. — Cottage, Building \$500, Tax \$22.50
 Caron, George — Albert Caron Est., 60 Acres \$1,700, Tax \$76.50
 Caron, George — Garage and Mobile Home, 1 Acre \$500, Building \$575, Mobile Home \$1,500, Tax \$115.88. Abated: Mobile Home \$67.50 Fire Loss.
 Caron, George — Bowlby Land, 50 Acres \$1,000, Tax \$45.00
 Caron, George R. — Trailer \$500, Tax \$22.50
 Carter, Marjorie — Homeplace, 1 Acre Land \$500, Buildings \$2,185, Tax \$120.83
 Chartier, Edwin — Homeplace, 3 Acres \$540, Buildings \$2,750, Gross Tax \$148.05, Vet. Exemp. \$50, Net Tax \$98.05
 Childs, Clyde — Homeplace, 1 Acre \$500, Buildings \$3,850, Gross Tax \$195.75, Vet. Exemp. \$50, Net Tax \$145.75
 Corbett, Austin — Homeplace, 145 Acres Land \$3,380, Buildings \$9,020, Tax \$558.00
 Crane, Ada — Frank Johnson Est., Homeplace, 165 Acres Land \$3,780, Buildings \$5,060, Tax \$397.80
 Crane, Ada — Frank Johnson Est., Bartlett Land \$800, 40 Acres, Tax \$36
 Crane, Ada — Frank Johnson Est., Lewis Land, 35 Acres \$700, Tax \$31.50
 Crane, Ada — Frank Johnson Est., Pettis Land, 50 Acres \$1,000, Tax \$45.00
 Crane, Imri — Barton Land, 2 Acres \$40, 8 Cows \$720, Cattle Exemp. \$720, Tax \$1.80
 Crane, Imri — Gocha Land, 9 Acres \$180, Tax \$8.10
 Currier, Muriel — Homeplace, 12 Acres Land \$720, Buildings \$5,060, Tax \$260.10
 Cusanelli, Rocky — Homeplace, 1 Acre Land \$500, Buildings \$4,600, Tax \$229.50
 Dame, Roger — Homeplace, 1 Acre \$500, Buildings \$1,380, Tax \$84.60
 Deniger, Henry — Homeplace, 8 Acres Land \$640, Buildings \$4,840, Tax \$246.60
 Dickerman, Gerald — Homeplace, 11 Acres Land \$700, Buildings \$2,530, 10 Cows \$900, Cattle Exemp. \$900, Gross Tax \$145.35, Vet. Exemp. \$50, Net Tax \$95.35
 Dickerman, Gerald — Woodlot, 29 Acres \$580, Tax \$26.10

Dombroski, James — Homeplace, 6 Acres Land \$600, Buildings \$1,815,
 Tax \$108.68
 DuBois, Floyd — Bonny Acres, 125 Acres Land \$2,980, Buildings
 \$9,350, Tax \$554.85
 DuBois, Floyd — 8 Building Lots, Rands Pd. #1, 5, 6, 7, 12, 13, 14, 15
 \$8,000, Tax \$360.00
 Faughnan, Michael — Homeplace, 45 Acres Land \$1,380, Buildings
 \$6,050, Tax \$334.35
 Field, Carson — Homeplace, 5 Acres Land \$580, Buildings \$2,750,
 Gross Tax \$149.85, Vet. Exemp. \$50, Net Tax \$99.85
 Figgatt, Ralph — Homeplace, 85 Acres Land \$2,180, Buildings \$3,960,
 Tax \$276.30
 Flewelling, Mark — Homeplace, 1 Acre \$500, Buildings \$4,400, Gross
 Tax \$220.50, Vet. Exemp. \$50, Net Tax \$170.50
 Flewelling, Mark — Couitt Place, 1 Acre Land \$500, Buildings \$2,530,
 Tax \$136.35
 Galpin, Ralph — Homeplace, 3 Acres Land \$540, Buildings \$2,070,
 Tax \$117.45
 Gauley, William Est. — Homeplace, 2 Acres Land \$520, Buildings
 \$1,900, Tax \$108.90
 Gellatly, Louise M. — Homeplace and Store, 2 Acres Land \$520, Build-
 ings \$6,600, Stock in Trade \$2,500, Tax \$432.90
 Gladue, Louis — Homeplace and 2 Cottages, 175 Acres Land \$3,500,
 Buildings \$4,485, Tax \$359.33
 Goyette, Corinne — Homeplace, 23 Acres \$940, Buildings \$4,600, Tax
 \$249.30
 Goyette, Eugene Est.
 Gregg, George — Homeplace, 80 Acres Land \$2,080, Buildings \$4,025,
 Tax \$274.73
 Hayward, Christopher — Homeplace, 8 Acres Land \$640, Buildings
 \$3,300, Tax \$177.30
 Hayward, Christopher — Beatrice Goyette Land, 2 Acres \$520, Tax
 \$23.40
 Heywood, Georgette — Homeplace, 30 Acres Land \$1,080, Buildings
 \$2,875, Tax \$177.98
 Hodgman, Bruce — Mobile Home \$1,400, Tax \$63.00
 Hodgman, Frank Jr. — Homeplace, 65 Acres Land \$1,780, Buildings
 \$3,300, Gross Tax \$228.60, Vet. Exemp. \$50, Net Tax \$178.60
 Hodgman, Robert — Homeplace, 1 Acre \$500, Buildings \$2,640, 1 Boat
 \$50, Tax \$143.55
 Hooper, John — Homeplace, 8 Acres \$640, Buildings \$2,750, Tax \$151.20
 Hopkins, John — Homeplace, 100 Acres Land \$2,480, Buildings \$4,235,
 Tax \$302.18
 Hult, Carroll — Cottage Rte. 10, 1 Acre \$500, Buildings \$1,100, Tax
 \$72.00
 Hunter, Daniel — Homeplace, 2 Acres Land \$520, Buildings \$2,900,

2 Cows \$180, Cattle Exemp. \$180, Gross Tax \$153.90, Vet. Exemp.
 \$50, Net Tax \$103.90
 Hunter, Daniel — Woodworking Shop, 1 Acre Land \$500, Buildings
 \$500, Tax \$45.00
 Huot, Yvette — Homeplace, 165 Acres Land \$3,780, Buildings \$4,510,
 9 Cows \$810, Cattle Exemp. \$810, Tax \$373.05
 Jennings, Edwin — Homeplace, 2 Acres Land \$520, Buildings \$3,105,
 Tax \$163.13
 Keach, Gertrude — Homeplace, 12 Acres Land \$720, Buildings \$3,300,
 Tax \$180.90
 Keach, Gertrude — Robinson Lot, 12 Acres Land \$240, Tax \$10.80
 Keach, Gertrude — Woodlot, 10 Acres Land \$200, Tax \$9.00
 Kempton, Raymond — A Mobile Home \$1,615, Acre Land \$500, Tax
 \$95.17
 Kempton, Ronald — Province Land, 12 Acres Land \$720, Tax \$32.40
 Kempton, Ronald — School House Bldg. Lot, 1 Acre Land \$500, Tax
 \$22.50
 Kempton, Ronald — Chamberlain Bldg. Lot, 1 Acre Land \$500, Tax
 \$22.50
 Killoran, John — Homeplace, 4 Acres Land \$560, Buildings \$4,800,
 Tax \$241.20
 Leavitt, Albert — Mobile Home \$1,400, Tax \$63.00
 Leavitt, Dorothy — Land at Four Corners, 1 Acre \$500, Tax \$22.50
 Lemay, Molly — Homeplace, 20 Acres Land \$880, Buildings \$5,290,
 Tax \$277.65
 Lemay, Molly — Cote & Reney Lumber Lot, 60 Acres Land \$1,800,
 Tax \$81.00
 Leslie, Richard — Mobile Home \$1,500, Tax \$67.50
 Lewis, Emerson — Homeplace, 1 Acre Land \$500, Buildings \$3,630,
 Gross Tax \$185.85, Vet. Exemp. \$50, Net Tax \$135.85
 Lucas, Aldrich — Homeplace, 6 Acres Land \$600, Buildings \$4,400,
 Tax \$225.00
 Lund, Frank — Homeplace, 3 Acres Land \$540, Buildings \$3,630,
 Tax \$187.65
 MacTavish, C. C. — Trailer \$500, Tax \$22.50
 McClellan, Maurice — Homeplace, 69 Acres Land \$1,860, Buildings
 \$5,290, Tax \$321.75
 McGowan, George — Homeplace, 216 Acres Land \$4,800, Buildings
 \$5,060, Tax \$443.70
 McGowan, George — Norton Lot, 25 Acres \$500, Tax \$22.50
 McGowan, George — Rollins House, 40 Acres Land \$1,380, Buildings
 \$1,430, Tax \$126.45
 Mason, Howard — Homeplace, 180 Acres Land \$4,080, Buildings \$5,500,
 2 Cows \$180, Cattle Exemp. \$180, Gross Tax \$431.10, Vet. Exemp.
 \$50, Net Tax \$381.10
 Menard, Julia — Homeplace, 2 Acres \$520, Buildings \$2,420, Tax
 \$132.30

Merrigan, Ruth — Homeplace, 28 Acres Land \$1,880, Buildings \$4,620,
 Tax \$292.50
 Modern Equipment, Inc. — 1 Acre Land \$500, Stock in Trade \$9,000,
 Tax \$427.50
 Morrow, Marion — Lot #6 and Cottage, Land \$500, Buildings \$2,500,
 Gross Tax \$135.00, Vet. Exemp. \$50, Net Tax \$85.00
 Morrow, Marion — Cottage and Lot #29, Land \$500, Buildings \$1,750,
 Tax \$101.25
 Morrow, Marion — Lot #24, Rands Pond, Land \$1,000, Tax \$45.00
 Morrow, Marion — Lot #25, Rands Pond, Land \$1,000, Tax \$45.00
 Morrow, Marion — Lot #26, Rands Pond, Land \$1,000, Tax \$45.00
 Morrow, Marion — Lot #27, Rands Pond, Land \$1,000, Tax \$45.00
 Morrow, Marion — Lot #28, Rands Pond, Land \$1,000, Tax \$45.00
 Morrow, Marion — Lot #30, Rands Pond, Land \$550, Tax \$24.75
 Morrow, Marion — Lot #31, Rands Pond, Land \$550, Tax \$24.75
 Morrow, Marion — Lot #32, Rands Pond, Land \$550, Tax \$24.75
 Mortensen, Rudolf — Homeplace, 28 Acres Land \$1,040, Buildings
 \$16,500, Tax \$789.30
 Mullineaux, Harry — Mobile Home and Land, 1 Acre \$500, Mobile
 Home \$2,020, Tax \$113.40
 Murgatroy, Raymond — Homeplace, 43 Acres Land \$1,300, Buildings
 \$1,650, Gross Tax \$132.75, Vet. Exemp. \$50, Net Tax \$82.75
 Murgatroy, Raymond — Rossiter Land on Brook Rd., 2 Acres \$40,
 Tax \$1.80
 Nelson, Arthur — Homeplace, 25 Acres Land \$980, Buildings \$4,485,
 Tax \$245.93
 Nelson, Arthur — Richards Lot, 301 Acres Land \$6,020, Tax \$270.90
 Nelson, Arthur — Gregg Lot, 5 Acres Land \$100, Tax \$4.50
 Nelson, Walter — Homeplace, 1 Acre \$500, Buildings \$2,750, Tax
 \$146.25
 Nelson, Walter — Currier Lot, 2 Acres \$500, Tax \$22.50
 Newman, Doris — Homeplace, 91 Acres \$2,300, Buildings \$2,750, Tax
 \$227.25
 Newman, John — Allen Lot, 1 Acre Land \$500, Tax \$22.50
 Newman, John — Store, 1 Acre \$500, Buildings \$1,320, Stock in Trade
 \$2,500, 2 Gas Pumps \$300, Tax \$207.90
 Oliphant, Marjorie — Homeplace, 5 Acres Land, \$580, Buildings \$2,750,
 Tax \$149.85
 Parker, Harris — Mobile Home on Purmort Land \$1,615, Tax \$72.68
 Pearson, Charles — Kaartinen Place, 3 Acres Land \$540, Buildings
 \$2,970, Gross Tax \$157.95, Vet. Exemp. \$50, Net Tax \$107.95
 Pelletier, Joseph — Homeplace, 35 Acres Land \$1,180, Buildings \$1,870,
 Gross Tax \$137.25, Vet. Exemp. \$50, Net Tax \$87.25
 Pertusio, Rene — Homeplace, 90 Acres Land \$2,280, Buildings \$4,140,
 Tax \$288.90
 Phillips, Eva — Homeplace, 40 Acres Land \$1,280, Buildings \$3,795,
 Tax \$228.38

Pike, Edith — Homeplace, 6 Acres \$600, Buildings \$4,620, Tax \$234.90
 Pike, Edith — Smart Land, 9 Acres \$180, Tax \$8.10
 Pike, Edith — Pike Land, 18 Acres \$360, Tax \$16.20
 Plant, Clayton — Cottage & Lot #5, Land \$500, Buildings \$2,250,
 Gross Tax \$123.75, Vet. Exemp. \$50, Net Tax \$73.75
 Purmort, Richard — Lot #17, 65 Acres Land \$1,300, Tax \$58.50
 Purmort, Richard — Gosha Land, 45 Acres \$900, Tax \$40.50
 Purnell, Kerwin — Homeplace, 96 Acres Land \$2,400, Buildings
 \$5,500, Gross Tax \$355.50, Vet. Exemp. \$50, Net Tax \$305.50
 Richardson, Bernard — Homeplace, 3 Acres Land \$540, Buildings
 \$2,750, Tax \$148.05
 Robbins, Paul — Homeplace, 35 Acres Land \$1,180, Buildings \$3,850,
 Tax \$226.35
 Robillard, Bratan — Homeplace, 100 Acres Land \$2,480, Buildings
 \$2,750, Gross Tax \$235.35, Vet. Exemp. \$50, Net Tax \$185.35
 Robillard, Bratan — Garage and Land, 6 Acres \$600, Buildings \$1,100,
 Stock in Trade \$3,000, Tax \$211.50
 Rochford, Paul — Homeplace, 1 Acre \$500, Buildings \$2,090, Gross
 Tax \$116.55, Vet. Exemp. \$50, Net Tax \$66.55
 Rollins, Bernard — Homeplace, 1 Acre Land \$500, Buildings \$1,430,
 Tax \$86.85
 Scranton, John — 1 Boat \$775, Tax \$34.88
 Scranton, Roscoe — Homeplace, 100 Acres Land \$2,480, Buildings
 \$6,500, Tax \$404.10
 Shepard, Madeline — Homeplace, 1 Acre Land \$500, Buildings \$1,495,
 Tax \$89.76
 Skinner, Robert — Homeplace, 96 Acres Land \$2,400, Buildings \$4,950,
 Gross Tax \$330.75, Vet. Exemp. \$50, Net Tax \$280.75
 Stelljes, John — Homeplace, 112 Acres Land \$2,720, Buildings \$3,410,
 1 Cow \$90, Cattle Exemp. \$90, Gross Tax \$275.85, Vet. Exemp.
 \$50, Net Tax \$225.85
 Stevens, William — Homeplace, 120 Acres Land \$2,880, Buildings
 \$2,310, Gross Tax \$233.55, Vet. Exemp. \$50, Net Tax \$183.55
 Sunapee Mt. Grange — Meeting Hall, 1 Acre Land \$500, Buildings
 \$2,200, Tax \$121.50
 Sunapee Mt. Grange — Lot at Rte. 31 & Center Rd., 1 Acre \$50, Tax
 \$2.25
 Sweet, Harold — Homeplace, 13 Acres Land \$740, Buildings \$2,750,
 Tax \$157.05
 Thorngren, Carl — Homeplace, 3 Acres Land \$540, Buildings \$3,300,
 Gross Tax \$172.80, 2 Vet. Exemps. \$100, Tax \$72.80
 Trudeau, Aldea — Homeplace, 165 Acres Land \$3,780, Buildings \$5,720,
 Tax \$427.50
 Waite, Wayne — Homeplace, 10 Acres Land \$680, Buildings \$4,110,
 Gross Tax \$215.55, Vet. Exemp. \$50, Net Tax \$165.55
 Warburton, Harry — Homeplace, 18 Acres Land \$840, Buildings \$3,300,
 Tax \$186.30

Wasasier, Harry — Homeplace, 20 Acres Land \$880, Buildings \$4,400,
Tax \$237.60

Wex, Helmut — Homeplace, 75 Acres Land, \$1,980, Buildings \$4,580,
Tax \$295.20

Williamson, Stanley — Homeplace, 35 Acres Land \$1,180, Buildings
\$3,300, Tax \$201.60

Williamson, Stanley — Unfinished House on Brook Rd., 3 Acres
Land \$540, Building \$2,400, Tax \$132.30

Wood, Frederick — Homeplace, 5 Acres Land \$600, Buildings \$3,080,
Gross Tax \$165.60, Vet. Exemp. \$50, Net Tax \$115.60

Wright, Ralph — Homeplace, 1 Acre Land \$500, Buildings \$5,120,
Stock in Trade \$2,000, Tax \$342.90

Young, Cloie — Homeplace, 7 Acres Land \$620, Buildings \$2,420,
Tax \$136.80

Yurgeles, Michael — Homeplace, 60 Acres Land \$1,680, Buildings
\$2,750, Tax \$199.35

NON-RESIDENTS

- Albacento, Peter — Brigham Place, 45 Acres Land \$1,380, Buildings \$1,540, Tax \$131.40
- Anastos, Margaret — Lot on Rte. 10, 1 Acre \$500, Tax \$22.50
- Andersen, Andrew — Hunting Camp, 47 Acres Land \$1,420, Buildings \$550, Tax \$88.65
- Anderson, John W. Jr. — Cottage & Lot 13, Rands Pond, 1 Acre \$500, Buildings \$3,000, A Boat \$35, Tax \$159.08
- Angelo, Louis — Cottage and Land, 1 Acre \$500, Buildings \$1,430, Tax \$86.85
- Armour, Jean — Summer House, 1 Acre Land \$500, Buildings \$2,500, Tax \$135.00
- Atkinson-Davis Corp. — Trow Lot \$900, 30 Acres, Tax \$40.50
- Atkinson-Davis Corp. — Chandler, Hosley Lot, 178 Acres \$5,340, Tax \$240.30
- Atkinson-Davis Corp. — Lear Place, 52 Acres \$1,560, Tax \$70.20
- Atkinson-Davis Corp. — American Realty Lot, 109 Acres \$3,270, Tax \$147.15
- Atkinson-Davis Corp. — Howe Lot, 25 Acres \$750, Tax \$33.75
- Atkinson-Davis Corp. — Scranton Lot, 20 Acres \$600, Tax \$27.00
- Atkinson-Davis Corp. — Lang Lot, 15 Acres \$450, Tax \$20.25
- Atkinson-Davis Corp. — Powers-Smart Lot, 27 Acres \$810, Tax \$36.45
- Avery, John Sr. — Wood Lot, 80 Acres \$2,040, Tax \$91.80
- Austin, Maurice — Greeley Lot, 30 Acres \$600, Tax \$27.00
- Babcock, Robert — South Half of Lot 17, 48 Acres \$960, Tax \$43.20
- Bailey, Francis — Lot 18 H&P and House, 1 Acre \$500, Buildings \$2,625, Tax \$140.63
- Bailey, George — Camp and Lot 11, Rands Pond, 1 Acre \$500, Buildings \$1,500, Tax \$90.00
- Bailey, Stephen — Dandrow Place, 1 Acre Land \$500, Buildings \$1,265, Tax \$79.43
- Bailey, Willis — Lessard Cottage on Center Rd., 1 Acre Land \$500, Buildings \$1,125, Tax \$73.13
- Bartlett, Phyllis — Gregg Lot, 30 Acres Land \$600, Tax \$27.00
- Barton, Emma Est. — Lead Mine Lot, 30 Acres Land \$600, Tax \$27.00
- Beeler, Herbert — Cottage & Lot #2 H&P, 1 Acre \$500, Buildings \$2,250, Tax \$123.75
- Booth, Burk — Dunbar Lot, 52 Acres \$1,040, Tax \$46.80
- Bourassa, Donald P. — Tarrien Place, 5 Acres Land \$580, Buildings \$3,220, Tax \$171.00
- Brown, Earl — Cottage & Lot #13 H&P, 1 Acre Land \$500, Buildings \$2,525, Tax \$136.13
- Burford, Robert — Cottage & Lot 11A H&P, 1 Acre Land \$500, Buildings \$1,750, Tax \$101.25
- Burford, Robert — Wood Lot, 5 Acres \$150, Tax \$6.75
- Burns, Mark — Cottage & Lot #7 & 8 DuBois — 2 Acres \$1,000,

Buildings \$3,440, Tax \$199.80

Bushway, Joseph — Cottage & Lot 20 DuBois — 1 Acre \$500, Buildings \$2,000, Tax \$112.50

Call, Robert — Cottage & Lot 21 H&P, 1 Acre \$500, Buildings \$2,250, Tax \$123.75

Campbell, Harold H. — Lot #16 DuBois, \$550, Tax \$24.75

Carlson, John A. — Unfinished House, 5 Acres Land \$580, Buildings \$1,500, Tax \$93.60

Caron, Philip — Unfinished House, 3 Acres Land \$540, Buildings \$1,200, Tax \$78.30

Carrick, Ellis — Rosenthal Place, 90 Acres Land \$2,280, Buildings \$2,000, Tax \$192.60

Casagrande, Leo — Mellen Place, 65 Acres Land \$1,780, Buildings \$3,300, Tax \$228.60

Casagrande, Leo — Morey Place, 70 Acres Land \$1,880, Buildings \$2,970, Tax \$218.25

Casagrande, Leo — Harrad Land, 6 Acres Land \$120, Tax \$5.40

Casagrande, Leo — Sanborn Land, 30 Acres Land \$600, Tax \$27.00

Casagrande, Leo — Robbins Lot, 175 Acres Land \$3,500, Tax \$157.50

Casagrande, Leo — Weeks Pasture, 27 Acres Land \$540, Tax \$24.30

Casagrande, Children — Trudeau Place, 360 Acres Land \$7,680, Buildings \$5,500, Tax \$593.10

Casagrande, Children — Sargent & Barton Land, 100 Acres Land \$2,000, Tax \$90.00

Cassidy, Francis — Steele Place, 50 Acres Land \$1,480, Buildings \$4,840, Tax \$284.40

Cole, Frederick — Cottage on Unity Rd., 5 Acres Land \$580, Buildings \$1,815, Tax \$107.77

Conroy, Helen — Homeplace, 3 Acres Land \$540, Buildings \$4,850, Tax \$242.55

Conroy, Helen — Cottage at Rand Pond, 1 Acre \$500, Buildings \$2,900, Tax \$153.00

Conroy, Helen — Ayotte Land \$600, Tax \$27.00

Coombs, George — Tatrie Land \$100, Tax \$4.50

Crane, Charles — Lot on Four Corners \$200, Tax \$9.00

Crawford, G. Henry — Cottage on Lot #17 H&P, 1 Acre \$500, Buildings \$2,250, Tax \$123.75

Crowley, William — Cottage on Lot #3 DuBois, 1 Acre \$500, Buildings \$1,500, Tax \$90.00

Currier, Doris — Moody Place, 10 Acres Land \$680, Buildings \$4,600, Tax \$237.60

Curtis, Margaret — Shedd Lot, 35 Acres Land \$700, Tax \$31.50

Crowell, Lawrence — Cottage & Land, Land \$500, Buildings \$1,210, Tax \$76.95

Concord National Bank — National Bank Stock Tax \$6.00

Dane, George — Land, 20 Acres \$400, Tax \$18.00

Davis, Stuart — Cottage & Lot #3 H&P, 1 Acre Land \$500, Buildings \$3,750, Tax \$191.25

Denico, Lucius — Cottage at Rand Pond, 1 Acre Land \$500, Buildings \$1,500, Tax \$90.00

Denico, Woodrow — Cottage at Rand Pond, 1 Acre \$500, Buildings \$2,250, Tax \$123.75

DeRobertis, Albert — Cottage on Center Rd., 1 Acre Land \$500, Buildings \$2,000, Tax \$112.50

Dingwall, Allan — Homeplace on Center Rd., 2 Acres Land \$520, Buildings \$3,450, Tax \$178.65

Dombroski, Clarence — Lot 18A H&P, 2 Acres Land \$1,000, Tax \$45.00

Dorr, George Jr. — Summer Place, 23 Acres Land \$940, Buildings \$16,500, Tax \$784.80

Dorr, George Jr. — Corbett Land, 6 Acres Land \$120, Tax \$5.40

Dorr & Mortensen — Land, 7 Acres \$140, Tax \$6.30

Draper-Rockwell Corp. — Timber Land, 143 Acres \$4,290, Tax \$193.05

Egan, Walter — Cottage, 2 Acres Land \$520, Buildings \$1,500, Tax \$90.90

Eisnor, Frederick — Cottage on Rand Pond, 1 Acre Land \$500, Buildings \$2,500, Tax \$135.00

Estey, Donald — Cottage & Lot #2 DuBois, 1 Acre Land \$500, Buildings \$2,250, Tax \$123.75

Evenson, Edwin — Lindahl Cottage, 1 Acre Land \$500, Buildings \$2,625, Tax \$140.62

Fairbanks, John — Sholes Pasture, 30 Acres Land \$600, Tax \$27.00

Fennessey, Raymond — Cottage on Rand Pond, Land \$500, Buildings \$2,500, Tax \$135.00

Field, Raymond — Cottage and Lot #23 DuBois, 1 Acre Land \$500, Buildings \$1,750, Tax \$101.25

Fitts, Florence — Winter Land \$100, Tax \$4.50

Fleming, Thomas — Cottage and Lot #6A H&P, 1 Acre Land \$500, Buildings \$1,375, Tax \$84.37

Fox, Louis — Cottage on Ball Park Rd., 1 Acre Land \$500, Buildings \$1,000, Tax \$67.50

Gibbs, Orville — Nutting Land, 26 Acres Land \$520, Tax \$23.40

Gilbert, Earl — Lot 19 H&P, 1 Acre \$1,000, Tax \$45.00

Gillespie, William — Lot 9A H&P, 1 Acre Land \$1,000, Tax \$45.00

Gillespie, William — Cottage and Lot 10A H&P, 1 Acre Land \$500, Buildings \$1,500, Tax \$90.00

Gladue, Oliver Est. — Part of Lewis Land, 20 Acres Land \$400, Tax \$18.00

Gould, Josephine — Cottage on Center Rd., 1 Acre Land \$500, Buildings \$460, Tax \$43.20

Grimes, Warren — Land on Blood Brook, 1 Acre \$500, Tax \$22.50

Griswold, Raymond — Cottage on Lot 15 H&P, 1 Acre \$500, Buildings \$2,125, Tax \$118.12

Griswold, Raymond — Dane Land, 15 Acres Land \$300, Tax \$13.50

Gulf Oil Corp. — 2 Gas Pumps \$300, Tax \$13.50

Hamel, Ralph — Dame Land \$1,800, 90 Acres, Tax \$81.00

Harold, William Sr. — Shackett Land & Bus, 1 Acre Land \$500, Bus

\$100, Tax \$27.00
 Harvey, Mae — Mobile Home on Ball Park Rd. \$1,250, Tax \$56.25
 Henderson, Ronald — Homeplace, 50 Acres Land \$1,480, Buildings
 \$3,300, Tax \$215.10
 Hendrickson, Charles — Bowlby Land, 50 Acres Land \$1,000, Tax
 \$45.00
 Herndon, Grace Est. — Green Ledges, 114 Acres Land \$2,760, Build-
 ings \$3,850, Tax \$297.45
 Hill, Evan — Land, 56 Acres \$1,120, Tax \$50.40
 Hitchcock, Phyllis — Lot on Rand Pond, 1 Acre \$1,000, Tax \$45.00
 Hitchcock and Purmort — Balance of Ekberg Land, 100 Acres \$2,000,
 Tax \$90.00
 Hogan, Frederick — Cottage on Lot #15 DuBois, 1 Acre Land \$500,
 Buildings \$1,750, Tax \$101.25
 Holden, Horace — Cottage on Lot #14 H&P, 1 Acre Land \$500, Build-
 ings \$3,435, Tax \$177.07
 Holt, Henry & Priscilla — Lot on N. Goshen Rd., 1 Acre \$500, Tax
 \$22.50
 Howard, Katherine — Summer House and Land, 80 Acres Land \$2,480,
 Buildings \$3,680, Tax \$277.20
 Howard, Katherine — Ayotte Land, 41 Acres \$820, Tax \$36.90
 Howard, Katherine — Alexander Land, 40 Acres \$800, Tax \$36.00
 Howlett, Violet Rose — Cottage on Center Rd., 1 Acre Land \$500,
 Buildings \$660, Tax \$52.20
 Hughes, William — Call Place, 96 Acres Land \$2,400, Buildings \$4,600,
 Tax \$315.00
 Hupfer, Lester — Lot on Brook Rd., 1 Acre \$500, Tax \$22.50
 Hurd, Robert — Trow Pasture, 40 Acres Land \$800, Tax \$36.00
 International Manufacturing Co. — Mountain Land, 2,000 Acres, Tax
 \$2,700.00
 International Paper Co. — Timber Lands, 1,642 Acres, Tax \$2,216.70
 Jesseman, Donald — Cottage and Lot 5 H&P, 1 Acre \$500, Buildings
 \$1,625, Tax \$95.62
 Johnson, Eles — Camp on Rand Pond, 1 Acre \$500, Buildings \$2,500,
 Tax \$135.00
 Johnson, Mortimer — Cottage on Lot #2 DuBois, 1 Acre Land \$500,
 Buildings \$2,750, Tax \$146.25
 Jones, Anthony — Peach Orchard, 20 Acres Land \$880, Buildings \$500,
 Tax \$62.16
 Jordan, Caroline — Camp on Rand Pond, 1 Acre Land \$500, Buildings
 \$1,750, Tax \$101.25
 Jordan, Donald — Scranton-Royce Land, 130 Acres Land \$3,080, Build-
 ings \$2,200, Tax \$237.60
 Kammerer, Edward — Camper \$800, Tax \$36.00
 Kammerer, Edward — Cottage on Center Rd., 5 Acres Land \$580,
 Buildings \$1,210, Tax \$80.55
 Kelley, Louise — Woodlot, 20 Acres Land \$600, Tax \$27.00
 Korder, Walter — Part of Weeks Pasture, 80 Acres Land \$1,600, Tax

\$72.00

- Koszela, John — Part of Sevelle Place, 70 Acres of Land \$1,400, Tax \$63.00
- Kruilikowski, Edward — Arbuckle Cottage on Rte. 31, 16 Acres Land \$800, Buildings \$1,210, Tax \$90.45
- LaFrance, Floyd — Cottage & Lot 3 DuBois, 1 Acre Land \$500, Buildings \$2,250, Tax \$123.75
- Lamothe, Andre — Cottage on Lot 8 DuBois, 1 Acre Land \$500, Buildings \$1,500, Tax \$90.00
- Lassila, Walter — Cottage on Lot 11 H&P, 1 Acre Land \$500, Buildings \$2,875, Tax \$151.87
- Latimer, Edgar — Norris A-Frame, 1 Acre Land \$500, Buildings \$2,420, Tax \$131.40
- Latimer, Hal — Rand Pond Lot, 1 Acre \$1,000, Tax \$45.00
- Lewin Forest, Inc. — Bartlett Lot, 40 Acres Land \$1,200, Tax \$54.00
- Libera, Leo — Mobile Home \$1,800, Tax \$81.00
- Libera, Leo — Land on Brook Rd., 17 Acres Land \$820, Tax \$36.90
- Lynch, Frank — Rand Pond Campground, 20 Acres Land \$1,000, Buildings \$21,000, Tax \$990.00
- Lynch, Philip — Berquist Land, 50 Acres Land \$1,000, Tax \$45.00
- McConologue, Anthony — Bowman Place, 60 Acres Land \$1,680, Buildings \$2,300, Tax \$179.10
- McElraevy, John — Mobile Home and Land, 37 Acres Land \$1,220, Mobile Home \$600, Tax \$81.90
- McGhee, Jack — Building Lot, 7 Acres \$620, Tax \$27.90
- Maker, Winston — Skinner Cottage, 1 Acre \$500, Buildings \$1,100, Tax \$72.00
- Malloch, James — A-Frame, 1 Acre Land \$500, Buildings \$2,200, Tax \$121.50
- Mayette, Francis — Cottage on Lot 6 H&P, 1 Acre Land \$500, Buildings \$1,125, Tax \$73.12
- Mercer, Jordan — Lot 8A H&P, 1 Acre Land \$1,000, Tax \$45.00
- Merrill, George — Lot on Brook Rd., 1 Acre Land \$500, Tax \$22.50
- Merritt, Carl & Jeanette — Page Hill Wood Lot, 10 Acres \$300, Tax \$13.50
- Miller, Gordon — Cottage on Lot 4 DuBois, 1 Acre Land \$500, Buildings \$2,250, Tax \$123.75
- Mosher, Worden — Lots 18 & 19 DuBois, \$2,000, Tax \$90.00
- Murphy, Cornelius — Cottage on Brook Rd., 1 Acre Land \$500, Buildings \$1,150, Tax \$74.25
- Nelson, Clifford & Gordon — Goshen Center Wood Lot, 70 Acres \$2,100, Tax \$94.50
- N. H. Electric Coop., Inc. — 17.05 Miles Electric Lines \$9,550, Tax \$429.75
- Newton, Lucy — Grey Holm, 5 Acres Land \$580, Buildings \$5,290, Tax \$264.15
- Nordstrom, Joseph — Cottage and Land at Rand Pond, 1 Acre \$500, Buildings \$2,000, Tax \$112.50

Nutting, Ruth — Sprout Land, 25 Acres \$500, Tax \$22.50
 Nye, George — Stearns Cottage on Province Rd., 3 Acres Land \$540,
 Buildings \$1,500, Tax \$91.80
 Norris, Donald — 39 Acres Land, Brook Rd. \$780, Tax \$35.10
 O'Connor, Evelyn — Cottage on Lot 4 H&P, 1 Acre \$500, Buildings
 \$2,750, Tax \$146.25
 Oddy, Walter — Cottage on Lot 1 H&P, 1 Acre \$500, Buildings \$2,875,
 Tax \$151.83
 O'Hara, Robert — Camp on Lot 18 DuBois, 1 Acre \$500, Buildings
 \$690, Tax \$53.55
 Oleson, Frederick — Cottage on Brook Rd., 1 Acre \$500, Building
 \$690, Tax \$53.55
 Owens, Eldon — Blacksmith Shop, 1 Acre Land \$500, Buildings \$500,
 Tax \$45.00
 Paul, Clara — Gilman Wood Lot, 100 Acres Land \$2,000, Tax \$90.00
 Paul, John — Teague Lot, 100 Acres Land \$2,000, Tax \$90.00
 Perkins, Martin B. — Collins Lot, 11 Acres \$220, Tax \$9.90
 Perry, Edward — Captain Rand Place, 12 Acres Land \$720, Buildings
 \$2,300, Tax \$135.90
 Peterson, Floyd — Cottage and Lots 11, 12, 13 DuBois, Land \$2,500,
 Buildings \$4,375, Tax \$309.38
 Peterson, Paul — Cottage on Lot 9 H&P, 1 Acre \$500, Buildings \$2,250,
 Tax \$123.75
 Philbrick, Adeline — Cottage on Brook Rd., 1 Acre Land \$500, Build-
 ings \$1,725, Tax \$100.13
 Pieczarka, Fred — Boisvert Place, 2 Acres Land \$520, Tax \$23.40
 Pieczarka, Fred — Stella Parks House, 10 Acres Land \$680, Buildings
 \$2,070, Tax \$123.75
 Pierce, Norman — House Trailer on Richmond Lot at Pond \$500, Tax
 \$22.50
 Pratt, Howard — Wood Lot on Cross Rd., 10 Acres Land \$300, Tax
 \$13.50
 Price, Charles — Kernan Place, 9 Acres Land \$660, Buildings \$5,500,
 Tax \$277.20
 Public Service Co. of N. H. — Electric Lines \$31,250, Tax \$1,406.25
 Purmort, Arnold — Hawkins Lot, 60 Acres Land \$1,200, Tax \$54.00
 Purmort, Arnold — Cottage on Rand Pond, 1 Acre Land \$500, Build-
 ings \$2,250, Tax \$123.75
 Richardson, Maurice Est. — Gregg Lot, 15 Acres Land \$300, Tax \$13.50
 Richmond, Chastina — Camp on Rand Pond, 1 Acre Land \$500, Build-
 ings \$2,500, Tax \$135.00
 Richmond, Winthrop C. — Pettis Place, 52 Acres Land \$1,520, Build-
 ings \$2,750, Tax \$192.15
 Robillard, Lillian — Land on Brook Rd., 60 Acres Land \$1,200, Tax
 \$54.00
 Rossiter, Robert — School House, 1 Acre Land \$500, Buildings \$880,
 Tax \$62.10

Roy, Lillian — LaMere Place, 1 Acre Land \$500, Building \$550, Tax \$47.25

Salmoiraghi, Orest — Cottage & Lot Province Rd., 4 Acres Land \$560, Buildings \$1,210, Tax \$79.65

Sanborn, Warren — Land on Brook Rd., 26 Acres \$520, Tax \$23.40

Sanborn, Warren — Cottage & Land on Rand Pond Rd., 3 Acres Land \$540, Buildings \$880, Tax \$63.90

Sargent, Elsie — $\frac{1}{2}$ Sholes Lot, 18 Acres Land \$360, Tax \$16.20

Sargent, Elsie — Hall Lot, 30 Acres \$600, Tax \$27.00

Sargent, Lawrence — Pike & Robinson Land, 45 Acres Land \$900, Tax \$40.50

Schendler, Sylvan — Kathan Place, 150 Acres Land \$3,480, Buildings \$3,520, Tax \$315.00

Schendler, Sylvan — Vickery Place, 10 Acres Land \$200, Tax \$9.00

Simard, Norman — Gillette & Paul Lot, 1 Acre \$500, Tax \$22.50

Smith, Clara — $\frac{1}{2}$ Shole Lot, 18 Acres Land \$360, Tax \$16.20

Smith, Lorenzo — Barn on Rte. 10, 1 Acre Land \$500, Buildings \$1,100, Stock in Trade \$563, Tax \$97.34

Smith, Merilyn — Butler Land, 1 Acre \$500, Tax \$22.50

Snelling, Arthur — Cottage on Rand Pond, 1 Acre Land \$500, Buildings \$2,250, Tax \$123.75

Spillane, Robert — Center School House and Land, Buildings \$700, Tax \$31.50

Stearns, Clayton — Cottage on Lot 20 H&P, 1 Acre Land \$500, Buildings \$2,250, Tax \$123.75

Stone, Eugene — Brigham Place, 1 Acre Land \$500, Building \$2,750, Tax \$146.25

Straw, Robert — Cottage on Lot 7 H&P, 1 Acre Land \$500, Buildings \$1,750, Tax \$101.25

Styron, Charles — Gunnison Land, 40 Acres Land \$800, Tax \$36.00

Sweet, Benjamin — Lots 21 and 22 DuBois, 2 Acres Land \$2,000, Tax \$90.00

Teague, Bert — Maxfield Place, 1 Acre Land \$500, Buildings \$2,875, Tax \$151.88

Therriault, Marcel — Lot 9 DuBois, 1 Acre \$1,000, Tax \$45.00

Therrien, Harold — Scott Pasture, 80 Acres Land \$1,600, Tax \$72.00

Timber Owners of N. E. — Part of Sawyer Land, 60 Acres \$1,800, Tax \$81.00

Toussaint, Helen — Brown Place, 4 Acres Land \$580, Buildings \$2,750, Tax \$148.95

Towne, Bernard — Hopkins Wood Lot, 50 Acres Land \$1,500, Tax \$67.50

Tri-State Timberland — Rowe Lot, 3 Acres Land \$90, Tax \$4.05

Tri-State Timberland — Town Land, 125 Acres Land \$3,750, Tax \$168.75

Tri-State Timberland — Daphne Allen Land, 105 Acres Land \$3,150, Tax \$141.75

Vitali, Joseph — Cottage on Lear Land, 18 Acres Land \$840, Buildings

\$1,320, Tax \$97.20

Vrooman, Morrell — Land on Brook Rd., 12 Acres Land \$240, Tax \$10.80

Watson, Leroy — Stuart Davis Land, 40 Acres Land \$800, Tax \$36.00

Welles, William Est. — Bartlett Land, 14 Acres Land \$760, Tax \$34.20

Welch, Carroll — Cottage on Lot 10 DuBois, 1 Acre Land \$500, Buildings \$2,500, Tax \$135.00

Wentworth, Donald — Cottage on Lot 8 H&P, 1 Acre Land \$500, Buildings \$1,900, Tax \$108.00

Wetmore, Walter — A-Frame and Land, 2 Acres Land \$520, Buildings \$1,980, Tax \$112.50

Wetmore, Walter — Cottage on Nelson Land, 6 Acres Land \$600, Buildings \$1,210, Tax \$81.45

Wetmore, Walter — John Paul Land, 1 Acre Land \$500, Tax \$22.50

Winn, Frank Est. — Lot 14 DuBois, 1 Acre \$1,000, Tax \$45.00

Wodatch, Frank — Cottage on Center Rd., 2 Acres Land \$520, Buildings \$1,000, Tax \$68.40

Yager, Leon — Unfinished House, 6 Acres Land \$600, Buildings \$2,000, Tax \$117.00

Zerbel, Arthur — House on Center Rd., 60 Acres Land \$1,680, Buildings \$3,300, Tax \$224.10

Zipfel, Donald — Mobile Home \$1,800, Tax \$81.00

Zipfel, Donald — Brick Yard Lot, 43 Acres Land \$1,340, Tax \$60.30

PHYLLIS M. BAKER

Tax Collector

G O S H E N
V I T A L S T A T I S T I C S

+ + +

For the Year Ending
DECEMBER 31, 1968

+ + +

1968 VITAL STATISTICS

Births

April 27, 1968—Steven Paul Leslie, to Richard Andrew Leslie and Joan Barbara Stelljes.

Sept. 20, 1968—Daryl Lee Caron, to George Robert Caron and Elizabeth Lou Underwood.

I hereby certify that the above return is correct, according to the best of my knowledge and belief.

PHYLLIS M. BAKER

Town Clerk

Marriages

June 22, 1968—In Newport, N. H., Arthur Benjamin Lewis of Newport, and Mary Louise Chartier of Goshen, by Robert Joseph Densmore, R. C. Priest.

July 6, 1968—In Newport, N. H., Ronald Alfred Thibodeau of Newport, and Gertrude Ann Smith of Goshen, by Robert J. Densmore, Priest

Sept. 21, 1968—In Newport, N. H., William Sheldon Stevens of Goshen, and Linda Diane Thibault of Newport, by R. J. Densmore, Cath. Priest.

Oct. 12, 1968—In Goshen, N. H., Arthur Edward Clough of Newport, and Cecelia Irene Thorngren of Goshen, by Phyllis M. Baker, Justice of the Peace.

I hereby certify that the above return is correct, according to the best of my knowledge and belief.

PHYLLIS M. BAKER

Town Clerk

Deaths

April 24, 1968—Cecilia Frances Gauley, age 84 years, died in Newport, N. H., burial in Goshen, N. H.

May 25, 1968—Clarence Campbell MacTavish, age 78 years, died in Goshen, N. H., burial in Newport, N. H.

June 18, 1968—Walter S. Oddy, age 64 years, died in Goshen, burial in Stratford, Conn.

Aug. 9, 1968—Lillian Wood, age 92 years, died in Unity, N. H. Cremation at Worcester, Mass.

Aug. 29, 1968—Charles Sprague Abbott, age 74 years, died in Newport, N. H., burial in Lempster, N. H.

Oct. 9, 1968—Dorothy Leavitt, age 51 years, died in Claremont, N. H., burial in Goshen, N. H.

Oct. 26, 1968—Ernest Wallace Gellatly, age 67 years, died in Goshen, N. H. Cremation at Cambridge, Mass.

Dec. 1, 1968—Eva E. Russell, age 95 years, died in Newport, N. H., burial in Goshen, N. H.

I hereby certify that the above return is correct, according to the best of my knowledge and belief.

PHYLLIS M. BAKER
Town Clerk

- NOTES -

