

N 352.07
B 74

1938

ANNUAL REPORTS

of the

TOWN OF

BOSCAWEN

NEW HAMPSHIRE

HAMILTON SMITH LIBRARY
UNIVERSITY OF
NEW HAMPSHIRE

FOR THE YEAR ENDING

JANUARY 31, 1938

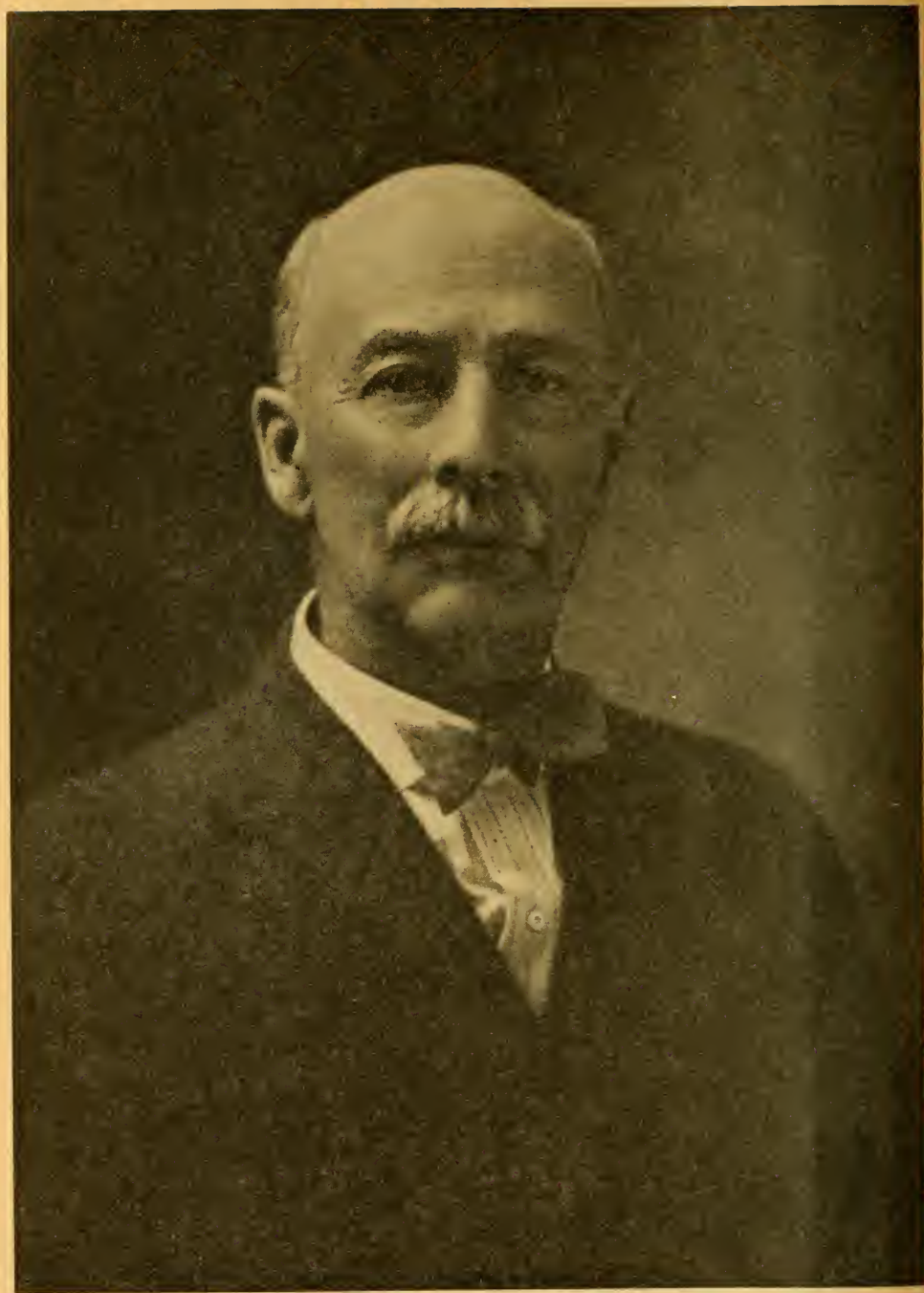

F. L. Gurnee

Annual Reports

OF THE

TOWN OFFICERS

OF THE

Town of Boscawen

COMPRISING THOSE OF THE

Selectmen, Treasurer, Town Clerk,
Highway Agents, School Board,
Library Trustees and Auditors.

FOR THE

YEAR ENDING JANUARY 31, 1938

Library Trustees

GEORGE W. SUMNER	WILLIS G. BUXTON
ELIZABETH HALL	ALICE M. B. RANNEY
FRANK L. GERRISH	EDWARD WEBSTER

Fire Warden
ROY CARR

Deputies

EDDIE GIRARD	ARTHUR BARTLETT
ARTHUR FOLSOM	

Weighers of Hay

FRED JAMES	RALPH PILLSBURY
ABBOTT LAWRENCE	GEORGE V. FLINT

Surveyors of Lumber

FRED JAMES	HERBERT SILVER
HARRY S. HARRIS	MAURICE HOSMER

Fence Viewer

RALPH W. PILLSBURY

Surveyors of Wood

FRED JAMES	GEORGE RAYMOND
------------	----------------

MAURICE HOSMER

Trustees of Trust Funds

WILLIS G. BUXTON	*FRANK L. GERRISH
HAROLD L. HOLMES	†RALPH W. PILLSBURY

*Deceased.

†Appointed to fill vacancy of Frank L. Gerrish.

TOWN WARRANT

THE STATE OF NEW HAMPSHIRE

(L. S.)

To the Inhabitants of the Town of Boscawen in the County of Merrimack in said State, qualified to vote in Town Affairs:

You are hereby notified to meet at Town Hall in said Boscawen on Tuesday, the eighth day of March, next, at nine of the clock in the forenoon, to act upon the following subjects:

1. To choose all necessary Town Officers for the year ensuing.

2. To choose a delegate to the Constitutional Convention.

3. To raise such sums of money as may be necessary to defray town charges for the ensuing year and make appropriations of the same.

- (a) Town Officers' salaries.
- (b) Town Officers' expenses.
- (c) Election and Registration expenses.
- (d) Expenses Town Hall and Other Town Bldgs.
- (e) Police Department.
- (f) Fire Departments.
- (g) Moth Extermination.
- (h) Health Dept. including District Nurse.
- (i) Vital Statistics.
- (j) Sewer Maintenance and Rubbish disposal.
- (k) Town Highway maintenance.
- (l) Street Lighting.
- (m) Libraries.
- (n) Town Poor.
- (o) Old Age Assistance.
- (p) Memorial Day and Other Celebrations.
- (q) Cemeteries.
- (r) Interest on Notes.
- (s) Insurance Premiums.

4. To see if the town will vote to raise and appropriate the sum of \$400.00 for Blister Rust Control.

5. To see if the town will vote to raise and appropriate the sum of \$532.89 for Town Roads Aid or Class V Highways.

6. To see if the town will vote to raise and appropriate the sum of \$1,000.00 for W. P. A. Projects.

7. To see if the town will vote to raise and appropriate the sum of \$2,650.77 to reimburse the town for labor and materials used completing Water Street for State acceptance as a State Aid Road.

8. To see if the town will vote to raise and appropriate the sum of \$500.00 to cover the town deficit of the previous year.

9. To see what sum of money the town will vote to raise and appropriate for payment on principal of Town Debt.

10. To see if the voters will authorize the Selectmen to borrow money in anticipation of taxes on short term notes an amount not exceeding \$25,000.00.

11. To see if the town will vote to give the Selectmen authority to transfer money from one appropriation to another.

12. To see if the town will authorize the Selectmen to administer or dispose of any real estate acquired by the town through Tax Collector's deeds.

13. To see if the town will vote to raise and appropriate the sum of two hundred dollars for the services of a probation officer.

14. To transact any other business that may legally come before said meeting.

Given under our hands and seal, this eighteenth day of February, in the year of our Lord nineteen hundred and thirty-eight.

JESSE C. BRALEY,
CLYDE G. FAIRBANKS,
HOWARD L. HOLMES,
Selectmen of Boscawen.

A true copy of Warrant—Attest:

JESSE C. BRALEY,
CLYDE G. FAIRBANKS,
HOWARD L. HOLMES,
Selectmen of Boscawen.

BUDGET FOR THE COMING YEAR

Town Officer's Salaries	\$875.00
Town Officers' Expenses	550.00
Election and Registration Expenses	150.00
Expenses Town Hall and Other Town Bldgs.	230.00
Police Department	200.00
Fire Department	1,450.00
Moth Extermination	550.00
Health Dept., including Dist. Nurse	100.00
Vital Statistics	25.00
Sewer Maintenance and Rubbish disposal	300.00
Town Highway Maintenance	6,000.00
Street Lighting	1,600.00
Libraries	700.00
Town Poor	(Open)
Old Age Assistance	700.00
Memorial Day and Other Celebrations	100.00
Cemeteries	100.00
Interest on Notes	400.00
Insurance Premiums	450.00
Blister Rust Control	(400.00)
Town Roads Aid or Class V Roads	532.89
W. P. A. Projects	1,000.00
State Aid Construction, 1937 account	2,650.77
Deficit of Previous Year	500.00
Payment on Principal of Debt	(1,000.00)

INVENTORY OF THE TOWN OF BOSCAWEN, 1937

Lands and Buildings	\$930,810.00
Electric Plants	17,000.00
Horses—48	4,775.00
Oxen—3	165.00
Cows—227	17,160.00
Other Neat Stock—39	2,380.00
Sheep—32	261.00
Hogs—19	600.00
Fowls—8,725	7,990.00
Vehicles	100.00
Portable Mills—3	1,300.00
Wood, Lumber, etc.	17,985.00
Gasoline Pumps and Tanks—31	2,305.00
Stock in Trade	161,676.00
Mills and Machinery	174,750.00
Polls—615 at \$2.00	\$1,230.00
National Bank Stock Taxes	32.00
<hr/>	
Total, exclusive of Soldiers' Exemptions and Exemption to Blind	\$1,339,257.00
Amount Exempted to Soldiers	\$14,140.00

STATEMENT OF APPROPRIATIONS AND TAXES
ASSESSED—1937

Town officers' salaries	\$875.00
Town officers expenses	700.00
Town hall	225.00
Police department	200.00
Fire department	1,450.00
Blister rust—Moth extermination	700.00
Health department	100.00
Vital statistics	25.00
Town Road aid	551.62
Town Maintenance	6,000.00
1936 Flood reimbursement	1,650.30
Old Age Assistance	500.00
Street lighting	1,600.00
Sidewalks and sewer projects, W. P. A.	1,000.00
Sewer maintenance	350.00
Purchase of Town Histories	440.00
New equipment	1,350.00
Libraries	550.00
Town poor	1,100.00
Memorial Day and Other Celebrations	100.00
Cemeteries	200.00
Insurance premiums	570.00
Interest	725.00
Payments on Principal of Debt	1,000.00
State Tax	3,920.00
County Tax	6,917.99
School Tax—1937 tax \$15,639.96 plus \$1,028.00 deficiency	16,667.96
(1936 def. approp. \$1,028.00 on 1936 approp.)	
 Total Town and School Appropriations	 \$49,467.87

TAX RATE

Town Rate	\$2.00
School Rate	1.30
Water Precinct	.34
Average Rate	3.62

TOWN OF BOSCAWEN, RECEIPTS AND PAY-

 ASSETS

Cash in hands of treasurer		\$900.14
Accounts Due to the Town—		
Due from State:		
(b) Bounties	\$7.80	
(c) January relief apportionment	218.96	226.76
Due from County:		
(a) Dec. and Jan. relief accounts	1,110.02	1,110.02
Other bills due Town:		
Russell H. Young, house lot No. 31	25.00	
Horton Blake, use of power shovel	19.70	
Sewer pipe furnished	8.80	
Tarring driveways	28.24	81.74
Unredeemed Taxes (Current and Previous Years' Sales)	724.50	724.50
Uncollected Taxes:		
(a) Levy of 1937	10,000.61	
(b) Levy of 1936	26.00	10,026.61
Total Assets		<hr/> \$13,069.77
Excess of liabilities over assets (Net Debt)		16,148.97
GRAND TOTAL		<hr/> \$29,218.74

Continued on page 14

MENTS FOR YEAR ENDING JANUARY 31, 1937

 LIABILITIES

Accounts Owed by the Town:

Concord Elec. Co., street lights	\$143.34	
Due to County:		
Old Age Assistance, Jan.	56.25	
Due to School Districts:		
(a) Dog licenses	306.15	
(b) Balance of approp.	6,650.00	
(c) 4½ tons coal	63.00	7,218.74

State and Town Joint Highway
Construction Accounts:

(c) N. H. Savings Bank, Note for expenses completing Water St. for S. A. acceptance	2,650.77	2,650.77
---	----------	----------

Outstanding Temporary Loans in
in Anticipation of Taxes:

Howard L. Holmes	1,000.00	
New Hampshire Savings Bank	5,349.23	6,349.23

Long Term Notes Outstanding:

Guy H. Hubbard	1,000.00	
Howard L. Holmes	6,000.00	
Sarah E. Colby	6,000.00	13,000.00

Total Liabilities		<hr/> \$29,218.74
-------------------	--	-------------------

GRAND TOTAL		\$29,218.74
-------------	--	-------------

Continued on page 15

Net Debt—January 31, 1937	\$13,200.78
Net Debt—January 31, 1938	16,148.97
Increase of Debt	2,948.19
Purpose for which debt was created—Relief and Highways.	

RECEIPTS

Current Revenue:

From Local Taxes:

Total taxes committed to coll. 1937	\$45,590.87
Less discounts and abatements, 1937	892.90
Less uncollected,	10,000.61

1. Property taxes, current year, actually collected	\$35,034.26
2. Poll taxes, current year, actually collected	524.00
3. National Bank Stock taxes	32.00

Total of current year's collections	\$35,590.26
4. Property and poll taxes, previous years, actually collected	7,469.11
5. Tax sales redeemed	1,342.96

From State:

6. For Highways and Bridges	
(a) For Flood Damage—Balance	
1936 reimbursement	434.89
7. Reimbursement for town poor— old age asst.—soldiers' aid	462.42
8. Interest and dividend tax	923.42
9. Insurance tax	.38
10. Railroad tax	1,688.10

Continued on page 16

PAYMENTS

Current Maintenance Expense:

General Government :

1	Town officers' salaries	\$869.00
2	Town officers' expenses	529.55
3	Election and registration expenses	20.20
4	Municipal court expenses	100.00
5	Expenses town hall and other town buildings	473.13

Protection of Persons and Property :

6	Police dept., including care of tramps	200.23
7	Fire dept., including forest fires	1,409.09
8	Moth extermination—Blister Rust	887.68
9	Bounties	6.00

Health :

11	Health dept., including hospitals	151.00
12	Vital statistics	26.25
13	Sewer maintenance & disposal of rubbish	636.91

Highways and Bridges :

15	Town Road aid	551.62
16	Town maintenance	8,860.55
17	Street lighting	1,558.07

Libraries :

19	Libraries	634.78
----	-----------	--------

Charities :

20	Old Age assistance	376.22
21	Town poor	2,311.60
22	County and City of Concord poor	3,711.95

Continued on page 17

11. Savings bank tax	1,282.75
13. Fighting forest fires	1.35
14. Abatement State Forestry tax	79.42

From County :

15. For support of poor	2,352.04
16. For aid furnished soldiers	48.00

From Local Sources, Except Taxes :

17. Dog licenses	350.00
19. Fines and forfeits, municipal court	195.84
21. Interest received on taxes	405.49
27. Registration of motor vehicles, 1937 Permits	1,237.97
Registration of motor vehicles, 1938 permits	31.07
	<hr/>
	\$53,895.47

Receipts Other Than Current Revenue :

29. Temporary loans in anticipation of taxes during year	\$24,000.00
33. Insurance adjustments	123.56
34. Refunds	133.67
35. Ezekiel Webster Grange, Town Hall improvements	49.55
36. Ladies' Aid Society, Town Hall improvements	49.55
37. Russell H. Young, House lot No. 31	55.00
38. McInnis & Steele, use of power shovel, 1936	10.30
39. City of Concord, aid city poor	434.16
40. State of N. H., refund on gas	38.26

Continued on page 18

Patriotic Purposes :

23. Aid to G.A.R. Memorial day exercises	25.00
24. Aid to soldiers and their families	1,319.22

Recreation :

25. Parks and playgrounds, Old Home day	75.00
---	-------

Public Service Enterprises :

28. Cemeteries, including hearse hire	168.95
---------------------------------------	--------

Unclassified :

Unclassified	1,131.91
29. Damages and legal expenses	269.25
30. Taxes bought by town	742.94
31. Discounts and abatements	992.02
	<hr/>
	\$28,038.12

Interest :

32. Paid on temp. loans in anticipation of taxes	194.00
33. Paid on long term notes	560.00
	<hr/>
Total Interest Payments	754.00

Outlay for New Construction and
Permanent Improvements :

36. Highways and Bridges— State Aid construction	1,994.78
37. W. P. A. Projects	1,424.76
38. Highways and Bridges—Town const., Water St. Ext.	2,650.77

Continued on page 19

41. State of N. H., use of power shovel	89.85
42. State of N. H., gravel	2.10
43. Leon W. S. Hoit, tarring drive- way, 1936	20.68
44. Chester Bailey, sewer pipe & cement	2.60
45. Arlington Perkins, sewer pipe & cem.	12.10
46. Van Heath, sewer pipe	7.00
47. George Dukette, sewer pipe	5.28
48. Leon Cassavaugh, sewer pipe	3.90
49. Leo Miller, sewer pipe	8.12
50. Louis Gibeau, sewer pipe	8.40
	<hr/>
Total receipts other than Current Revenue	25,050.18
	<hr/>
Total receipts from all sources	\$78,945.65
	<hr/>
Cash on hand February 1, 1937	3,571.61
	<hr/>
 GRAND TOTAL	 \$82,517.26

41. Sidewalk const. maintenance	72.15	
44. New equipment	513.46	
	<hr/>	
Total Outlay Payments		6,655.92

Indebtedness :

45. Payments on temporary loans in anticipation of taxes	\$15,000.00	
46. Payments on long term notes	1,000.00	
	<hr/>	
Total Indebtedness Payments		16,000.00

Payments to Other Governmental Divisions :

51. Taxes paid to State	\$3,920.00	
52. Taxes paid to County	6,917.99	
54. Payments to School Districts	19,331.09	
	<hr/>	
Total Payments to Other Govt. Div.		\$30,169.08
		<hr/>
Total Payments for all Purposes		\$81,617.12
Cash on hand Jan. 31, 1938		900.14
		<hr/>
GRAND TOTAL		\$82,517.26

SCHEDULE OF TOWN PROPERTY.

Town Hall, Lands and Buildings	\$2,000.00
Furniture and Equipment	100.00
Libraries, Lands and Buildings	20,000.00
Police Department, Lands and Buildings	100.00
Fire Department, Lands and Buildings	5,000.00
Highway Department, Land and Buildings	500.00
Equipment	2,000.00
Wood Lot	500.00
Schools, Lands and Buildings	18,200.00
Equipment	1,850.00
Gravel Bank from City of Concord	50.00
Gravel Bank from Minnie Wadleigh Huse	500.00
Jules LeBlanc pasture	125.00
Leon Garland place	300.00
	<hr/>
Total	\$51,225.00

TOWN CLERK'S REPORT

Statement January 31, 1938

1937—400 Auto Permits	\$1,237.97
1938— 7 Auto permits	41.06
	<hr/>
Total auto receipts	\$1,279.03
163 Dog licenses	350.00
	<hr/>
	\$1,629.03
Cash paid Town Treasurer	1,619.04
	<hr/>
Balance on hand Jan. 31, 1938	\$9.99

GEORGE V. FLINT,
Town Clerk.

DETAILED STATEMENT

TOWN OFFICERS' SALARIES

Walter E. Marshall, auditor	\$12.00
Alice F. Kenevel, auditor	12.00
Frank J. Preston, supervisor	25.00
George D. Kenevel, supervisor	25.00
Henry Atkinson, supervisor	25.00
William B. Ranney, moderator	10.00
I. Edmund Coulson, treasurer	60.00
George V. Flint, town clerk	50.00
Frank L. Reardon, tax collector	200.00
Jesse C. Braley, selectman	200.00
Clyde G. Fairbanks, selectman	150.00
Howard L. Holmes, selectman	100.00
	<hr/>
	\$869.00

TOWN OFFICERS' EXPENSES

W. P. Garrison Pub. Co., auto manual	\$3.75
Edson C. Eastman Co., dog tags	7.95
Edson C. Eastman Co., selectmen's supplies	1.60
Edson C. Eastman Co., tax collector's supplies	15.60
Iva Stevens, services as stenog, March 9th	10.00
Mattie L. Reardon, dinners	8.25
Mattie L. Reardon, copying invoice book	10.00
A. W. Rowell, assessors dues	2.00
I. E. Coulson, expense administration	.60
Howard L. Holmes, expense administration	5.40
Clyde G. Fairbanks, expense administration	3.10
Jesse C. Braley, expense administration	20.55
Frank L. Reardon, postage	35.00
Frank L. Reardon, copying tax books	15.00
Sherburne & Parker, trustees' bond	7.00
Knowles & Hill, collector's bond	25.00

BOSCAWEN TOWN REPORT

23

Guy H. Hubbard, town clerk's bond	10.00
Guy H. Hubbard, treasurer's bond	50.00
W. B. Ranney Co., printing town reports	200.50
W. B. Ranney Co., imprints and relief branks	18.00
W. B. Ranney Co., checklists and settlement notices	46.50
W. B. Ranney Co., collector's supplies	33.75
	<hr/>
	\$529.55

ELECTION AND REGISTRATION

Harold L. Holmes, ballot clerk, March 9th	\$4.00
Charles H. Carter, ballot clerk, March 9th	4.00
William G. Chamberlin, ballot clerk, March 9th	4.00
Daniel Webster, ballot clerk, March 9th	4.00
Eva M. Flagg, treasurer, dinners	4.20
	<hr/>
	\$20.20

MUNICIPAL COURT

Glenn A. Hall, services as judge	\$100.00
----------------------------------	----------

TOWN HALL

Felix Eugonis, supplies	\$.72
H. W. Carter & Co., paint	9.75
Fred James, supplies	5.29
Fowler Drug Co., supplies	3.62
Gardner & Hall, 4 inch akron ell	.85
F. L. Gerrish, cement	1.13
Boutwell Lumber Co., plup plaster	4.20
Fairbanks-Keefe, Inc., gas	.84
George L. Small, repairing stove pipe	5.03
Joseph H. Young stove	15.00

C. M. & A. W. Rolfe, cement	17.50
C. M. & A. W. Rolfe, lumber	33.55
Hervey T. Folsom, labor	24.85
Raymond Knowlton, labor	7.60
Robert Knowlton, labor	.40
Almon Knowlton, light bulbs	1.75
Almon Knowlton, labor and plowing snow	35.25
Herbert Knowlton, labor	8.00
I. Edmund Coulson, paint	36.70
I. Edmund Coulson, labor and supplies	96.90
Clarence Bartlett, labor	66.45
Harry Hurd, labor	93.75
Albert S. Hardy, janitor	4.00
	<hr/>
	\$473.13

PROTECTION OF PERSONS AND PROPERTY

POLICE DEPARTMENT

Fowler Drug Co., cartridges	\$1.00
Fairbanks-Keefe, Inc., transportation	3.00
Hervey Folsom, disposing of dog	1.00
Harry Hurd, disposing of dog	1.00
Harry Hurd, feeding tramps	2.08
Harry Hurd, police duty	48.30
Roy Fredette, police duty	77.05
Bailey Hibbard, police duty	41.50
Kearsarge Tel. Co., telephone service	25.30
	<hr/>
	\$200.23

FIRE DEPARTMENTS

Torrent Hose Company

Carr's Market soda	\$4.50
Fowler Drug Co., light bulbs	5.40

N. E. T. & T. Co., telephone service	4.65
H. M. Barney, supplies	3.98
Tavern Garage, labor and supplies	13.17
M. A. Davis, labor and supplies	24.80
Everett L. Davis, fuel	119.73
Treas. Torrent Hose Co., salaries	700.00
	<hr/>
	\$876.23

Muchido Hose Company

H. W. Carter & Co., paint and supplies	\$46.65
Concord Hardware Co., paint	6.60
Fairbanks-Keefe, Inc., labor and supplies	18.54
Shell Union Oil Corp., gas and oil	6.54
Standard Oil Co. of N. Y., gas and oil	3.38
J. H. Morrill, fuel	13.75
Fred James, fuel	35.00
Clarence Bartlett, labor	46.95
Harry Hurd, labor	52.75
Treas., Muchido Hose Co., salaries	300.00
	<hr/>
	\$530.16

FOREST FIRES

Lincoln Adams, watching Morrill fire	\$1.20
Roy A. Carr, fire warden, Morrill fire	1.50
	<hr/>
	\$2.70

VITAL STATISTICS

A. J. Rowe, M. D., births and deaths, 1936	\$1.75
George V. Flint, recording	24.50
	<hr/>
	\$26.25

BLISTER RUST, MOTH EXTERMINATION AND TREE WORK

David Champagne, labor cutting trees	\$1.60
Albert Jordan, labor cutting trees	1.60
Harold Pillsbury, labor cutting trees	3.20
John Stone, labor cutting trees	1.60
Arthur Florence, painting moth nests	2.60
James Ham, painting moth nests	15.40
Edwin Dunbar, painting moth nests	3.80
Fred Tinker, painting moth nests	6.40
David Champagne, painting moth nests	10.80
Harold Pillsbury, painting moth nests	1.20
Kenneth Raymond, painting moth nests	3.20
Norman P. Townsend, painting moth nests	7.00
George A. Raymond, trucking moth ext.	67.15
George A. Raymond, use of truck spraying	36.60
Levi P. Fisher, labor and equipment, spraying	36.60
Levi P. Fisher, lead	4.18
Arthur Bartlett, labor spraying	12.20
Fowler Drug Co., creosote and brushes	6.15
George Harkins, spraying elm beetles	250.00
Herbert Knowlton, traffic duty	16.40
State Forestry Dept., blister rust approp.	400.00
	<hr/>
	\$887.68

BOUNTIES

Howard L. Holmes, bounties paid	\$1.60
Clyde G. Fairbanks, bounties paid	1.40
Jesse C. Braley, bounties paid	3.00
	<hr/>
	\$6.00

HEALTH DEPARTMENT

Fowler Drug Co., formaldehyde	\$ 1.00
Dr. A. C. Alexander, salary 1936	50.00
Dr. A. C. Alexander, salary 1937	50.00
C. A. Parker, salary district nurse	50.00
	<hr/>
	\$151.00

SEWERS

Henry Bassett, labor	\$52.00
William Brooks, labor	77.79
Joseph Charland, labor	3.20
Peter Duclos, labor	4.20
Joseph Dukette, labor	3.20
Jeremiah Gibbs, labor	23.60
Joseph Gibeau, labor	3.20
Louis Gibeau, labor	80.71
William Ham, labor	2.40
Harvey Hollins, labor	11.40
Frank Hutchinson, labor	9.00
Francis Landry, labor	5.60
Edward Plante, labor	2.40
Axel Soderstrom, labor	9.00
Frank Holmes, trucking	3.60
Elmer Ellsworth, trucking	107.39
Elmer Ellsworth, labor	19.45
A. N. Martin, 200 brick	2.00
Joseph Baker, septic tank	15.00
Concord Lumber Co., cement	3.90
Concord Lumber Co., akron pipe	104.07
	<hr/>
	\$543.11

RUBBISH

Henry Bassett, labor	\$3.20
William Brooks, labor	3.40
John Dukette, labor	3.20
Joseph Dukette, labor	3.20
Jeremiah Gibbs, labor	8.20
Louis Gibeau, labor	18.00
Richard Davis, trucking	7.20
James Spead, trucking	9.60
Elmer Ellsworth, trucking	37.80
	<hr/>
	\$93.80

STATE AID CONSTRUCTION—1936 APPROPRIATION

	State	Town	Total
Apportionment	\$1,995.00	\$1,995.00	\$3,990.00
Expended	1,994.77	1,994.78	3,989.55

Expenditures

Merton S. Churchill, foreman	\$282.00
James Bagley, labor	84.00
William Brooks, labor	144.00
Daniel Burley, labor	143.60
Roy A. Carr, labor	59.20
Allen D. Carter, labor	127.20
Joseph Charland, labor	19.20
John L. Fitts, labor	4.40
Arthur Folsom, labor	128.80
Albert Hardy, labor	19.20
Albert Jordan, labor	93.60
Thomas E. Russell, labor	144.00
Frank Sargent, labor	108.80
Garfield Smith labor	145.20

Harvey Hollins, shovel operator	235.20
George Savage, grader operator	22.20
George Atkinson, trucking	330.00
Henry Atkinson, trucking	28.80
Richard Davis, trucking	54.00
Elmer Ellsworth, trucking	163.20
Frank Holmes, trucking	19.20
Almon Knowlton, trucking	159.60
James Spead, trucking	186.40
Charles W. Harvey, repairing shovel	3.60
Joseph H. Landry, repairing shovel	32.00
State Highway Garage, tools	50.97
State Highway Garage, use of grader	43.50
Town of Boscawen, gas and oil for shovel	117.00
Daniel L. Holmes, gravel	160.10
N. E. Metal Culvert Co., culverts	180.38
Independent Tar Co., tarvia	700.20
	<hr/>
	\$3,989.55

HIGHWAYS AND BRIDGES

TOWN MAINTENANCE

Elmer Ellsworth, Account

Henry Bassett, labor	\$135.00
William Brooks, labor	65.00
Allen Carter, labor	14.80
Joseph Charland, labor	63.70
Lester Clark, labor	17.60
Napoleon Dennis, Jr., labor	22.20
Peter Duclos, labor	40.60
Alexander Ducat, labor	12.80
John Dukette, labor	33.00
Joseph Dukette, labor	6.40
Arthur Folsom, labor	14.80
Jeremiah Gibbs, labor	39.00
Louis Gibeau, labor	287.90
Joseph Glover, labor	3.60
Frank Hutchinson, labor	11.60
Weston Johnson, labor	28.40
Herbert Knowlton, labor	3.20
John Kostandin, labor	5.20
Francis Landry, labor	1.80
John Longver, labor	9.20
living Miner, labor	10.40
Raymond Perkins, labor	17.60
Kenneth Raymond, labor	16.00
Frank Sargent, labor	24.00
Axel Soderstrom, labor	9.60
John Stone, labor	59.26
Sylvester Sweet, labor	28.00
Harvey Hollins, shovel operator	16.20
George Savege, grader operator	8.40

Arthur Ayer, trucking	121.80
Richard Davis, trucking	28.80
Almon Knowlton, trucking	31.20
James Spead, trucking	128.40
Elmer Ellsworth, agent	764.50
	<hr/>
	\$2,079.90

Frank Holmes Account

James Bagley, labor	\$ 7.20
Arthur Bartlett, labor	14.40
Horton Blake, labor	101.20
Daniel Burleigh, labor	1.60
Allen Carter, labor	8.00
Joseph Charland, labor	4.00
Lester Clark, labor	4.00
Isaac Darroch, labor	110.80
Napoleon Dennis, Jr., labor	4.00
Peter Duclos, labor	4.00
Joseph Dukette, labor	4.60
Edwin Dunbar, labor	3.20
Arthur Folsom, labor	10.80
Jeremiah Gibbs, labor	3.20
James Ham, labor	3.20
Albert Hardy, labor	22.20
Weston Johnson, labor	4.00
Albert Jordan, labor	86.00
Herbert Knowlton, labor	47.20
Robert Knowlton, labor	8.80
Robert Lawrence, labor	1.00
John Longver, labor	4.00
George Raymond, labor	40.40
Kenneth Raymond, labor	25.60
Miles Roby, labor	18.00

George Russell, labor	16.00
Thomas Russell, labor	2.80
Garfield Smith, labor	53.20
John Stone, labor	61.40
Peter Walters, labor	18.80
Harvey Hollins, shovel operator	156.80
George Savage, grader operator	1.80
Fairbanks-Keefe, Inc., labor	2.25
Henry Atkinson, trucking	124.80
George H. Atkinson, trucking	49.00
Arthur Ayer, trucking	15.60
David Clough, trucking	40.80
Richard Davis, trucking	2.40
Elmer Ellsworth, trucking	13.80
Almon Knowlton, trucking	44.40
James Spead, trucking	9.60
Frank Holmes, agent	482.60

\$1,637.45

SNOW REMOVAL

Elmer Ellsworth, Snow and Ice Account

Henry Bassett, labor sanding	\$ 5.40
William Brooks, labor sanding	13.93
Joseph Charland, labor sanding	5.30
Peter Duclos, labor sanding	3.12
Jeremiah Gibbs, labor sanding	2.20
Louis Gibeau, labor sanding	48.94
Herbert Hood, labor sanding	.75
Frank Hutchinson, labor sanding	2.40
Preston Langill, labor sanding	7.92
Irving Miner, labor sanding	2.40
Sylvester Sweet, labor sanding	5.00
Elmer Ellsworth, trucking	149.25
Elmer Ellsworth and helper plowing	143.15
	389.76

Frank Holmes Snow and Ice Account

Clarence Bartlett, labor	\$.80
Herbert Bartlett, labor	.80
Winnie Champagne, labor	1.60
Harold Dennis, labor	5.25
Edwin Dunbar, labor	5.26
Mayford Emery, labor	2.00
Donald Hale, labor	3.60
Donald Ham, labor	2.75
James Ham, labor	.80
Albert Hardy, labor	3.80
Benjamin Holbrook, labor	3.38
Albert Jordan, labor	13.20

Herbert Knowlton, labor	23.55
Robert Knowlton, labor	3.74
Ervin Kenney, labor	2.20
George Raymond, labor	1.20
Miles Roby, labor	1.20
Harley Silver, labor	1.60
Garfield Smith, labor	21.45
John Stone, labor	29.10
Fred Tinker, labor	1.00
George Atkinson and helper, plowing	74.00
George Atkinson, truck, sanding	8.10
Henry Atkinson, truck, sanding	25.95
David Clough, truck, sanding	21.39
Richard Davis, truck, sanding	3.60
Frank Holmes, truck, sanding	28.31
Almon Knowlton, truck, sanding	68.00
James Spead, truck, sanding	33.15
	<hr/>
	\$390.78

Henry Atkinson's Account

Mayford Emery, labor	\$ 2.52
James Ham, labor	6.30
William Ham, labor	23.73
Harley Silver, labor	14.91
Henry Atkinson, operating tractor	34.08
Henry Atkinson, truck and helper, plowing	70.95
	<hr/>
	152.49

HYDRANTS AND SIDEWALKS

James Bagley, shoveling out hydrants	\$ 4.50
James Bagley, plowing sidewalks	7.10

Eddie Bassett, plowing sidewalks,	25.55
Jesse C. Braley, plowing sidewalks	35.00
	<hr/>
	72.15

MATERIALS USED ON HIGHWAYS

Boston & Maine Railroad, car doors	\$ 1.00
D. L. Holmes, slabs	7.82
Carr's Market, kerosene oil	2.34
Elmer Ellsworth, supplies and expenses	10.87
Horton Blake, dynamite	.80
Concord Foundry, manhole and grates	12.00
Prison Industries, cement pipe	67.68
H. M. Barney, hardware	29.55
C. M. & A. W. Rolfe, cement and lumber	15.72
Hodge & Mattheis, snow fence	42.00
State Highway Garage, use of grader	25.50
State Highway Garage, calcium	60.48
State Highway Garage, paint	7.34
William B. Flint, gravel	15.15
Jesse C. Braley, gravel	96.90
Mary Clark, sand	4.80
Fred James, gravel	9.75
Fred James, hardware	.96
Fred James, fence posts	51.60
Concord Gas Co., tarvia	48.00
Independent Tar Co., tarvia	2,182.30
Barrett Tar Co., tarvia	142.94
	<hr/>
	2,835.50

BRIDGES

Gardner & Hall, bolts	\$ 6.00
Thompson & Hoague, steel	5.88

Page Belting Co., staples	12.68
Concord Lumber Co., lumber	38.51
Ray H. Prince, bridge plank	8.40
Joseph Colby, bridge plank and stringers	25.00
Concord Hardware & Plumbing Co., pipe railing	297.13
	<hr/>
	393.60

LABOR AND EXPENSE RUNNING EQUIPMENT

Tractor and Plow

Ray Road Equipment, cutters and shoes	\$45.00
Southwestern Petroleum Co., transmission grease	20.35
Atkinson's Garage, hardware	13.75
Atkinson's Garage, labor	106.80
Atkinson's Garage, gas	25.63
	<hr/>
	211.53

Shovel

W. M. Auclair Trucking Co., transportation	\$ 1.25
D. W. Fox, hardware	2.77
Sanel Auto Parts, supplies	11.59
Fairbanks-Keefe, Inc., supplies	32.90
Hodge & Mattheis Co., parts	193.26
Page Belting Co., supplies	95.82
Page Belting Co., labor	9.25
Shell Union Oil Corp., gas and oil	210.71
Standard Oil of N. Y., gas and oil	121.14
McKerley's Garage, labor	5.00
Concord Welding Co., labor	18.50
J. H. Landry, labor	8.65
Atkinson's Garage, labor	9.50

BOSCAWEN TOWN REPORT

37

James Ham, labor	5.20
Harvey Hollins, labor	44.00
	<hr/>
	769.54

STREET AND OTHER LIGHTING

Library	\$23.21
Town Hall	33.27
Muchido Hose Company	28.41
Torrent Hose Company	32.68
Street Lights	1,440.50
	<hr/>
	\$1,558.07

EDUCATION

LIBRARIES

Gardner & Hall, paint	\$4.60
John D. MacIntyre, labor and supplies	10.95
Samuel McInnis, labor and supplies	19.23
Edward Webster, library appropriation	600.00
	<hr/>
	\$634.78

CHARITIES

TOWN POOR

Henry Bassett:	
Elmer Ellsworth, fuel	\$14.00
J. C. Braley, milk	7.26
Carr's Market, groceries	16.00
	<hr/>
	\$37.26

Ernest Bolduc:		
Loren H. Sanders, M. D., medical aid		50.00
Harry Boltwood:		
J. H. Morrill, fuel		7.65
Charles Chapman:		
Elmer Ellsworth, fuel	\$13.50	
J. C. Braley, milk	7.26	
Eddie Clark, groceries	12.00	
Penacock Cash Market, groceries	12.00	
	<hr/>	44.76
Harold Dennis:		
Carr's Market, groceries		2.50
Napoleon Dennis, Jr.:		
A. J. Rowe, M. D., medical aid	\$2.00	
C. R. Anderson, M. D., medical aid	2.00	
Fowler Drug Co., medicine	5.56	
Charles George, merchandise	24.89	
Penacock Shoe Store, merchandise	6.85	
Leon A. Hoit, gas	1.05	
Elmer Ellsworth, fuel	12.75	
Eddie Clark, groceries	30.00	
Carr's Market, groceries	29.50	
J. C. Braley, milk	24.58	
	<hr/>	139.18
Peter Duclos:		
Elmer Ellsworth, fuel	\$12.00	
J. H. Morrill, fuel	72.50	
J. C. Braley, milk	10.71	
Penacock Cash Market, groceries	47.00	
	<hr/>	142.21

Paul Defresne :

J. H. Morrill, fuel	28.50
---------------------	-------

Samuel A. Florence :

Elmer Ellsworth, fuel	10.00
-----------------------	-------

Eusebe Fournier :

Joseph Spearman, merchandise	\$14.45
J. C. Braley, milk	9.31
Penacock Cash Market, groceries	45.00

68.76

Henry Fournier :

Joseph Spearman, merchandise	\$5.65
A. N. Cleveland, fuel oil	9.50
J. C. Braley, milk	18.61
Penacock Cash Market, groceries	60.00

93.76

Leon T. Fournier :

Joseph Spearman, merchandise	\$8.00
S. Stefanides, rent	60.00
P. A. Bucher, M. D., medical aid	7.50
Elmer Ellsworth, fuel	25.50
Albert Bourque, fuel	12.00
J. H. Morrill, fuel	28.50
J. C. Braley, milk	22.49
Penacock Cash Market, groceries	76.50

240.49

Leon P. Garland :

P. A. Boucher, M. D., medical aid	\$8.50
J. C. Braley, milk	109.93

Peacock Shoe Store, merchandise	6.95	
Penacock Cash Market, groceries	114.00	
		<hr/>
		239.38
Joseph Gingras :		
Wilfred DeYoung, meals	\$10.00	
Theodore Lambrukos, lodging	11.14	
		<hr/>
		21.14
Donald Hale :		
J. C. Braley, milk	\$8.16	
H. W. Carter & Co., groceries	18.00	
Felix Egounis, groceries	27.00	
		<hr/>
		53.16
Eva Holbrook :		
J. Harry Sanderson, milk	\$71.27	
H. W. Carter & Co., groceries	235.00	
		<hr/>
		306.27
Frank Hutchinson :		
A. N. Cleveland, fuel oil	\$14.25	
J. C. Braley, milk	14.51	
Penacock Cash Market, groceries	26.00	
		<hr/>
		54.76
John Kostondin :		
Penacock Cash Market, groceries		40.00
Ira Matott :		
Penacock Shoe Store, merchandise	\$7.25	
A. N. Cleveland, fuel oil	7.60	

Elmer Ellsworth, fuel	10.00	
J. C. Braley, milk	5.32	
Penacook Cash Market, groceries	67.99	
		<hr/>
		98.16
Henry Merchant:		
J. H. Morrill, fuel		14.25
Raymond Miner:		
N. H. Memorial Hospital medical aid	\$80.62	
City of Concord, aid rendered	244 11	
		<hr/>
		324.73
Frank Morse:		
Elmer Ellsworth, fuel	\$40.00	
H. W. Carter & Co., groceries	130.00	
		<hr/>
		170.00
Chester Perkins:		
Railroad transportation		10.00
Frank Sargent:		
A. N. Cleveland, fuel oil	\$4.75	
Penacook Cash Market, groceries	68.00	
		<hr/>
		72.75
Cyrus Starkweather:		
Charles George, merchandise	\$2.04	
Penacook Shoe Store, merchandise	7.25	
		<hr/>
		9.29

Sylvester Sweet:

J. C. Braley, milk	\$7.14
Carr's Market, groceries	25.50

 32.64

Soldiers Aid:

James Spead, trucking wood	\$2.65
Albert Bourque, fuel	12.00
Elmer Ellsworth, fuel	91.25
A. N. Cleveland, fuel oil	48.38
P. A. Boucher, M. D., medical aid	2.00
N. H. Memorial Hospital, medical care	40.50
C. H. Barnett, rent	60.00
Mabel Marshall, rent	21.00
Penacook Shoe Store, merchandise	27.80
Penacook Cash Market, groceries	296.00
Carr's Market, groceries	252.00
Felix Egounis, groceries	133.00
H. W. Carter & Co., groceries	90.00
J. C. Braley, milk	242.64

 1,319.22

Old Age Assistance:

Elmer Ellsworth, fuel	\$5.50
County of Merrimack, apportionment	370.72

 376.22

AID RENDERED CITY OF CONCORD POOR

Albert Bourque, fuel	\$9.00
Elmer Ellsworth, fuel	4.50
A. N. Cleveland, fuel oil	23.27

Fowler Drug Co., drugs	.85
P. A. Boucher, M. D., services	9.00
Carl R. Anderson, M. D., services	11.50
Ursula G. Sanders, M. D., services	11.00
Margaret Pillsbury Hospital, aid	27.93
Mildred Blanchard, rent	22.00
Leon Wiggin, rent	52.50
George P. Cofran, Agt., rent	24.00
Penacock Shoe Store, mdse.	6.00
Penacock Cash Market, groceries	65.00
Lacoy's Market, groceries	83.50
J. C. Braley, milk	71.70

421.75

COUNTY POOR

Mrs. Eddie Anderson:

F. L. Hough, merchandise	\$4.25
Charles George, merchandise	19.15
Penacock Shoe Store, merchandise	31.40
Goodman's Furniture Ex., mdse.	4.00
H. M. Barney, hardware	6.49
Elmer Ellsworth, fuel	5.50
Guy Brockway, water rent	5.00
J. C. Braley, milk	78.71
Carr's Market, groceries	201.00

355.50

Ernest Bolduc:

Carr's Market, groceries	24.00
--------------------------	-------

John L. Cleveland:

A. N. Cleveland, fuel oil	\$7.60
Penacock Cash Market, groceries	2.00

9.60

Arthur Dukette :

Tavern Garage, fuel oil	23.75
-------------------------	-------

George Dukette :

Penacook Shoe Store, merchandise	\$8.80
J. H. Morrill, milk	11.99
Carr's Market, groceries	71.00

97.79

Joseph Dukette :

J. C. Braley, milk	15.68
--------------------	-------

Patrick Dukette :

Charles George, merchandise	\$19.95
Penacook Shoe Store, merchandise	20.15
John Kostandin, rent	13.00
J. C. Braley, milk	14.51
Carr's Market, groceries	22.00

89.61

William Durant :

Penacook Shoe Store, merchandise	8.00
----------------------------------	------

Jeremiah Gibbs :

Elmer Ellsworth, fuel	\$19.00
Albert Bourque, fuel	12.00
D. W. Fox, merchandise	1.65
Penacook Shoe Store, merchandise	16.35
George P. Cofran, rent	24.00
C. H. Parsons, M. D., medical aid	15.00
James W. Jemeson, M. D., medical aid	25.00
N. H. Memorial Hospital, medical aid	44.00
J. C. Braley, milk	57.42

Carr's Market, groceries	12.00	
Robert Jones, groceries	110.00	
		<hr/>
		336.42
John W. Hodges:		
J. C. Braley, milk	\$.84	
Carr's Market, groceries	4.00	
		<hr/>
		4.84
Herbert Hood:		
McShane Serv. Station, fuel oil	\$4.63	
J. H. Morrill, fuel	15.00	
J. C. Braley, milk	12.33	
		<hr/>
		31.96
George Hosmer:		
Elmer Ellsworth, fuel	\$6.50	
Carr's Market, groceries	33.00	
		<hr/>
		39.50
Weston Johnson:		
A. J. Rowe, M. D., services	\$11.50	
J. C. Braley, plowing	7.00	
J. C. Braley, yarding wood	25.00	
J. C. Braley, milk	75.29	
Penacock Cash Market, groceries	125.00	
		<hr/>
		243.79
Preston Langill:		
Carr's Market, groceries		18.00

Albert LeBraney :

N. H. Memorial Hospital, medical aid	\$180.48
L. R. Sanders, M. D., medical aid	100.00
Elmer Ellsworth, fuel	4.50
Albert Bourque, fuel	6.50
Penacock Shoe Store, merchandise	48.35
Charles George, merchandise	3.00
Alexander Ducat, rent	120.00
J. H. Morrill, milk	36.75
J. C. Braley, milk	56.56
Carr's Market, groceries	336.23

 892.37

John Longver :

Charles George, merchandise	\$11.71
Penacock Shoe Store, merchandise	11.25
Elmer Ellsworth, fuel	20.00
J. C. Braley, milk	9.31
Carr's Market, groceries	18.00
Penacock Cash Market, groceries	45.00

 115.27

George Paddleford :

Elmer Ellsworth, drawing wood	16.70
Mildred E. Blanchard, rent	144.00
J. C. Braley, milk	76.07
Penacock Cash Market, groceries	260.00

 496.77

Abner Pearl :

Mrs. Beatrice Howland, boarding children	10.00
--	-------

Reginald Plourde:

Elmer Ellsworth, fuel	\$22.00
Joseph Gingras, rent	20.00
H. W. Carter & Co., groceries	66.00

 108.00

Earle Preve:

Welch Oil Co., fuel oil	\$14.26
J. C. Braley, milk	7.44
Penacook Cash Market, groceries	25.00

 46.70

Charles White:

P. A. Boucher, M. D., medical aid	\$10.50
Mrs. Wm. Ormsbee, R. N., conveyance	1.50
Penacook Shoe Store, merchandise	4.95
Elmer Ellsworth, fuel	10.00
Christie Rempas, rent	39.00
J. C. Braley, milk	10.68
Carr's Market, groceries	48.00

 124.63

Rodney Young:

J. C. Braley, plowing	\$6.00
J. C. Braley, milk	54.94

 60.94

Soldiers' Aid:

Elizabeth Holmes, rent	\$30.00
A. N. Cleveland, fuel oil	1.90
Tavern Garage, fuel oil	29.18

J. H. Morrill, fuel	14.00
Penacook Cash Market, groceries	9.00
Felix Eugonis, groceries	59.00
	<hr/>
	\$143.08

PATRIOTIC PURPOSES

Penacook American Legion Post, No. 31, approp.	\$25.00
--	---------

RECREATION

Glenn A. Hall, Treas., Old Home Day approp.	\$75.00
---	---------

PUBLIC SERVICE ENTERPRISES

CEMETERIES

Almon Knowlton, mowing cemetery	\$4.50
George Kenevel, mowing cemetery	5.00
Miles Roby, 33 fence posts	4.95
Miles Roby, labor	85.60
William B. Flint, cement	.70
William B. Flint, labor	68.20
	<hr/>
	\$168.95

UNCLASSIFIED

DAMAGES AND LEGAL EXPENSES

John H. Morrill land damage, Water Street	\$40.00
Foster & Lake, legal advice, Leander Flanders case	229.25
	<hr/>
	\$269.25

TAXES BOUGHT BY TOWN

Frank L. Reardon, Coll.	\$742.94
-------------------------	----------

VARIOUS OTHER ACCOUNTS

I. Eugene Keeler, list of deceased people	1.40
Harry E. Jameson, list of deceased people	.10
Katherine A. Crowley, Reg., recording and conveyance	15.28
State of New Hampshire, engrossing Leg. Act	.75
Guy D. Brockway, water rent	47.00
Fairbanks-Keefe, Inc., car collecting dog tax	2.10
Roy Fredette, labor collecting dog tax	1.20
George V. Flint 163 dog license permits	32.60
George V. Flint, 407 auto permits	101.75
N. H. Savings Bank, town history note	437.54
Frank L. Reardon, Coll., attending tax meetings	20.50
Frank L. Reardon, Coll., 1937 discounts	825.90
Frank L. Reardon, Coll., Polls abated 1935	22.00
Frank L. Reardon, Coll., Polls abated 1936	76.00
Frank L. Reardon, Coll., Polls abated 1937	34.00
Frank L. Reardon, Coll., Prop. abated 1936	1.12
Frank L. Reardon, Coll., Prop. abated 1937	33.00
	<hr/>
	\$1,652.24

TOWN ROAD AID

	State	Town	Total
Apportionment	\$2,206.46	\$551.62	\$2,758.08
Expended	2,202.03	550.51	2,752.54

Expenditures

Merton S. Churchill, foreman	\$251.25
Ernest Bolduc, labor	23.60
William Brooks, labor	33.60
Daniel Burley, labor	3.20
Joseph Charland, labor	74.80
Lester Clark, labor	37.60
Isaac Darroch, labor	44.40

Napoleon Dennis, Jr.,	12.40
Peter Duclou, labor	68.40
Arthur Dukette, labor	14.40
Joseph Dukette, labor	37.60
Samuel A. Florence, labor	38.40
Arthur G. Foslom, labor	19.20
Donald Hale, labor	41.60
James Ham, labor	12.80
Albert Hardy, labor	63.60
Walter Houston, labor	9.60
Frank Hutchinson, labor	55.60
Albert Jordan, labor	55.60
Ervin Kenney, labor	16.00
Herbert Knowlton, labor	62.00
Herbert Long, labor	5.00
John Longver, labor	49.60
Ira B. Matott, labor	49.60
Henry Miner, labor	16.00
Raymond Perkins, labor	16.00
Nelson Preve, labor	14.40
George Raymond, labor	10.00
Thomas E. Russell, labor	31.60
Earl Sargent, labor	47.60
Frank Sargent, labor	42.80
Harley Silver, labor	1.20
Garfield Smith, labor	50.40
Sylvester Sweet, labor	37.60
Daniel Webster, labor	47.60
Harvey Hollins, shovel operator	164.00
Robert Goss, grader operator	19.20
George Savage, grader operator	4.80
Elmer Ellsworth, trucking	111.60
Frank Holmes, trucking	405.60
Almon Knowlton, trucking	12.00
Fairbanks & Keefe, wrecker	10.80
Thompson & Hoague, drill steel	11.83

N. H. Explosion Co., dynamite	15.75
Boston & Maine R. R., car doors	2.00
Tavern Garage, kerosene oil	1.20
H. M. Barney, hardware	4.95
Town of Boscawen, gas for shovel	33.35
Mary Clark, sand	11.20
George B. Colby, gravel	12.40
Fred James, gravel	72.00
State Highway Garage, use of grader	33.00
State Highway Garage, culverts	34.50
N. E. Metal Culvert Co., culverts	12.00
Independent Tar Co., tarvia	385.11
	<hr/>
	\$2,752.54

W. P. A. PROJECTS

Sewer and Drainage, No. 377:

Fred James, supplies	\$1.09
Boston & Maine R. R., car doors	4.50
Cohen Auto Wrecking Co., 20 rear axles	5.00
Fairbanks-Keefe, Inc., supplies	4.77
John Swenson Granite Co., dynamite	8.00
McShane Serv. Station, kerosene oil	1.88
D. Warren Fox, hardware	8.14
Norman McDonald, sharpening drills	14.60
Lloyd & Mann, engineering services	15.00
Hubert Coal Co., 5,000 brick	50.00
Concord Hardware Co., oakum	9.00
Concord Foundry & Mach. Co., grates and covers	147.75
Concord Lumber Co., cement	21.45
Concord Lumber Co., lumber	84.89
Concord Lumber Co., akron pipe	259.39
C. M. & A. W. Rolfe, cement	8.40
C. M. & A. W. Rolfe, lumber	10.33

J. C. Braley, 11 loads gravel	1.65
Henry Atkinson, trucking	6.60
Albert Bourque, trucking	19.20
Elmer Ellsworth, trucking	21.37
James Spead, trucking	174.53
	<hr/>
	\$877.54

Sidewalk, No. 1200:

Fred James, supplies	\$2.74
Roy A. Carr, gas	1.26
D. Warren Fox, hardware	4.95
Gardner & Hall, hardware	10.44
Fairbanks-Keefe, Inc., supplies	3.94
C. M. & A. W. Rolfe, lumber	1.06
William B. Flint, 303 loads gravel	45.45
American Bitumuls Co., 1545 gals. bitumuls	208.58
Almon Knowlton, trucking	268.80
	<hr/>
	\$547.22

COMPLETION OF WATER STREET FOR
STATE ACCEPTANCE

Merton S. Churchill foreman	\$105.00
William Brooks, labor	3.20
Daniel Burley, labor	97.60
Allen Carter, labor	91.20
Joseph Charland, labor	30.00
Napoleon Dennis, Jr., labor	3.20
Peter Duclou, labor	19.20
Joseph Dukette, labor	6.40
Samuel A. Florence, labor	6.40
Arthur Folsom, labor	67.20
Donald Hale, labor	6.40

James Ham, labor	6.40
Albert Hardy, labor	37.60
Albert Jordan, labor	41.60
Herbert Knowlton, labor	3.20
Thomas Russell, labor	28.80
Earl Sargent, labor	3.20
Frank Sargent, labor	6.40
Garfield Smith, labor	102.00
Daniel Webster, labor	3.20
Harvey Hollins, shovel operator	124.00
George H. Atkinson, trucking	171.60
Henry Atkinson, trucking	9.60
Elmer Ellsworth, trucking	9.60
Frank Holmes, trucking	252.00
Almon Knowlton, labor	259.20
McArdle Drug Co., first aid kit	2.80
Fairbanks-Keefe, Inc., spark plugs	2.60
Henry Atkinson, labor and material for shovel	69.75
Concord Welding Co., labor on shovel	62.40
Page Belting Co., supplies	31.90
Hedge & Mattheis Co., materials for shovel	77.32
C. M. & A. W. Rolfe, cement	19.60
D. L. Holmes, gravel	91.50
Fred James, gravel	11.20
J. H. Morrill, sand	9.80
Shell Union Oil Corp., gas and oil for shovel	55.86
Standard Oil Co. of N. Y., gas and oil for shovel	61.12
State of N. H., culvert pipe	1.61
State of N. H., travia	635.31
H. M. Barney, cattle fence and posts	23.80

\$2,650.77

REPORT OF 1936 FLOOD ACCOUNT FOR TOWN RECORDS

Highways :

	State	Town	Total
Expended in 1936	\$5,581.90	\$1,650.30	\$7,232.20
Expended in 1937	3,471.61		3,471.61
Total	<u>\$9,053.51</u>	<u>1,650.30</u>	<u>\$10,703.81</u>
Bridges :			
Expended in 1936	\$1,092.06		\$1,092.06
Expended in 1937	5,743.07		5,743.07
Total	<u>\$6,835.13</u>		<u>\$6,835.13</u>
Grand Total	<u>\$15,888.64</u>	<u>\$1,650.30</u>	<u>\$17,538.94</u>

1937 EXPENDITURES IN DETAIL ON HIGHWAYS

Paid by State

Merton S. Churchill, foreman	\$424.00
James Bagley, labor	6.40
Henry Bassett, labor	5.20
Ernest Bolduc, labor	34.00
William Brooks, labor	77.60
Daniel Burley, labor	38.40
Roy A. Carr, labor	19.20
Allen Carter, labor	38.40
Joseph Charland, labor	90.40
Lester Clark, labor	5.20
Napoleon Dennis, Jr., labor	8.40
Peter Duclou, labor	75.60
John Dukette, labor	6.00
Joseph Dukette, labor	3.20
Samuel Florence, labor	6.40
Arthur Folsom, labor	59.20
Joseph Glover, labor	9.60

Donald Hale, labor	3.20
Donald Ham, labor	17.60
James Ham, labor	6.40
Albert Hardy, labor	47.60
Walter Houston, labor	22.40
Frank Hutchinson, labor	34.00
Weston Johnson, labor	5.20
Albert Jordan, labor	99.20
Ervin Kenney, labor	19.20
Henry J. Miner, labor	34.00
Raymond Perkins, labor	8.40
Thomas E. Russell, labor	35.20
Frank Sargent, labor	56.80
Garfield Smith, labor	32.00
Axel Soderstrom, labor	16.00
Sylvester Sweet, labor	5.60
Peter Walters, labor	54.40
Harvey Hollins, shovel operator	34.60
George Savage, grader operator	43.20
Clarence Silver, team	3.00
George H. Atkinson, trucking	144.00
Henry Atkinson, trucking	19.20
Arthur Ayer, trucking	3.60
Everett Davis, trucking	7.20
Richard Davis, trucking	38.40
Elmer Ellsworth, trucking	50.40
Frank Holmes, trucking	91.20
Almon Knowlton, trucking	80.40
James Spead, trucking	121.20
J. C. Braley, gravel	5.20
Mary Clark, gravel	11.20
Daniel L. Holmes, gravel	34.60
Charles M. Withum, gravel	27.50
Henry M. Barney, hardware	12.80
Concord Foundry, castings	19.00
Concord Lumber Co., lumber	18.33

C. M. & A. W. Rolfe, cement	28.00
Town of Boscawen, gas for shovel	18.80
Highway Garage, calcium and use of equipment	108.87
N. E. Metal Culvert Co., culverts	245.93
Independent Tar Co., tarvia	466.80
State to Town, refund, 1936 overdraft	433.78
	<hr/>
Total	\$3,471.61

1937 EXPENDITURES, BRIDGE ACCOUNT, HIGH STREET

Forrest F. Fenton, foreman, payroll	\$3,989.27
State Highway Garage, use of equipment	303.10
State Highway Garage, materials and labor	420.00
C. P. Stevens & Co., cement	864.00
Independent Tar. Co., tarvia	116.70
George A. Raymond, dam release	50.00
	<hr/>
Total	\$5,743.07

INTEREST

Guy H. Hubbard	\$ 40.00
Sarah E. Colby	240.00
Howard L. Holmes	280.00
New Hampshire Savings Bank	194.00
	<hr/>
	\$754.00

INSURANCE PREMIUMS

Guy H. Hubbard, liability on equipment	\$157.86
Sherburne & Parker, fire insurance premium	8.75
Cecil P. Grimes, liability and compensation	305.08
	<hr/>
	\$471.69

NEW EQUIPMENT

Hedge & Mattheis, road machine	\$333.20
Ray Road Equipment, sander	180.26
	<hr/>
	\$513.46

INDEBTEDNESS PAYMENTS

Howard L. Holmes, long term notes	\$1,000.00
N. H. Savings Bank, temporary loans	15,000.00
	<hr/>
	\$16,000.00

PAYMENTS TO OTHER GOVERNMENTAL DIVISIONS

Treasurer, State of New Hampshire, State tax	\$3,920.00
John L. T. Shaw, Treas., County tax	6,917.99
	<hr/>
	\$10,837.99

SCHOOL DISTRICTS

Mildred McFarland, Treas., 1936 dog tax	\$ 278.78
Mildred McFarland, Treas., bal. 1936 approp.	9,034.35
Mildred McFarland, Treas., 1936 deficiency appropriation	1,028.00
Mildred McFarland, Treas., 1937 appropriation	8,989.96
	<hr/>
	\$19,331.09

AUDITORS' REPORT

The undersigned Auditors of accounts of the Selectmen and Treasurer of the Town of Boscawen for the years 1937-1938, report that they have examined the accounts and find receipts and cash on hand to have been \$82,517.26 from January 31, 1937 to January 31, 1938, and disbursements paid on orders from the Selectmen from Nos. 6770 to Nos. 7681 inclusive, to have been \$81,617.12. All of which are properly vouched and correctly cast.

We have also examined the books of the Town Clerk, Tax Collector, Trust Funds and Municipal Court and find the same correct.

WALTER E. MARSHALL,
ALICE F. KENEVEL,
Auditors.

BLISTER RUST CONTROL

Financial Statement 1937 Town of Boscawen

Crew cost (Paid by Town)	\$396.80	
Foreman cost (Paid by State)	100.00	

Total cost		\$496.80
Received from Town	\$400.00	
Paid from Town funds	396.80	

Balance due town		\$3.20
Area covered		1,020 acres
Currant and gooseberry bushes destroyed		30,415

TREASURER'S REPORT

Cash on hand Jan. 31, 1937		\$3,571.61
County Com'rs—Poor off Farm	\$2,352.04	
County Com'rs—Soldiers' Aid	48.00	2,400.04
City of Concord—City poor	346.42	
Dependent soldiers	87.74	434.16
George V. Flint—Auto permits 1937	\$1,237.97	
Auto permits 1938	31.07	
Dog licenses	350.00	1,619.04
Frank L. Reardon Tax Collector—		
Redeemed taxes 1934	255.62	
Redeemed taxes 1935	858.52	
Redeemed taxes 1936	228.82	
1936 taxes	7,736.59	
1937 taxes	34,767.25	
1937 discounts	825.90	
1936 poll abatements	76.00	
1936 property abatements	1.12	
1935 poll tax balance	58.00	44,807.82
State of New Hampshire—		
Relief	462.42	
Interest and dividend tax	923.42	
Town road aid	434.89	
Insurance tax	.38	
Railroad tax	1,688.10	
Savings Bank tax	1,282.75	
Forest fire	1.35	
Rebate	20.95	
Refund on gas	38.26	
Use of shovel	89.85	
Gravel	2.10	
State tax abatement	79.42	5,023.89

Ezekiel Webster Grange, painting interior Town Hall	49.55	
Ladies' Aid Society, painting interior Town Hall	49.55	99.10
Russell H. Young on acct. Lot No. 31		55.00
McGuinness & Steel, on 1936 acct.		10.30
Glenn A. Hall, municipal court		195.84
N. H. Savings Bank, temporary loans		23,000.00
Howard L. Holmes, temporary loans		1,000.00
Van Heath, 25 pcs. 4 in. pipe at 28c	7.00	
George Dukette, 7 pcs. 4 in. pipe at 28c	1.96	
Leon Cassavaugh, 12 pcs. 4 in. pipe at 28c	3.36	
Leon Cassavaugh, 1 tee	.54	
Leo Miller, 29 pcs. 4 in. pipe at 28c	8.12	20.98
Leon S. Hoit, oiling driveway 1936		20.68
Knowles & Hill, rebate	123.56	
Water Precinct, rebate	36.73	160.29
Arlington Perkins, ½ bag cement	.50	
Arlington Perkins, 6 in. pipe	11.60	
George Dukette, 4 in. pipe	3.32	
Chester Bailey, 4 in. pipe	1.96	
Chester Bailey, 4 in. ell	.39	
Chester Bailey, ¼ bag cement	.25	
Louis Gibson, 6 in. pipe	4.80	22.82
N. H. Memorial Hospital, refund	57.37	
Shell Oil Co., refund	18.32	75.69
		<hr/>
Total Receipts		\$82,517.26
Paid on Orders Nos. 6770-7681		81,617.12
		<hr/>
Balance January 31, 1938		\$900.14

I. EDMUND COULSON,
Treasurer.

MUNICIPAL COURT OF BOSCAWEN

Received for fines and cost	\$1,083.70
-----------------------------	------------

DISBURSEMENTS

Motor Vehicle department	\$847.90
Fish and Game department	27.20
Police officers	9.50
Postage and stationery	3.26
I. E. Coulson, treasurer	195.84
	<hr/>
	\$1,083.70

COMPLAINTS

Speed violations	37
Driving under the influence of liquor	7
Overloaded truck	3
Inadequate brakes	2
Reckless operating	3
Operating without a license	7
Permitting unlicensed operator	2
Passing stop sign	1
Leaving scene of an accident	1
Fishing without a license	2
Bastardy	1

GLENN A. HALL,
Justice.

REPORT OF TORRENT ENGINE CO.

For the Year 1937

Bell alarms	13
Still alarms	14
	—
	27
Damage for the year	\$4,804.54

EDDIE GIRARD,
District Chief.

 REPORT OF MUCHIDO HOSE CO.

For the Year 1937

Bell alarms	29
False alarm	1
Still alarm	1
	—
	31

HARRY W. CARTER,
District Chief.

THE ANNUAL REPORT OF THE TRUSTEES OF
THE TRUST FUNDS AS SUBMITTED
FEBRUARY 1, 1938

Interest earned during year on Cemetery funds
deposited in New Hampshire Savings Bank \$202.37

Expended

William B. Flint, care of lots 189.75

Balance of year's interest remaining on deposit \$12.62

Paid as follows: William B. Flint for care of—

Abial Chandler lot	\$3.50
James H. Gill lot	4.00
Sarah A. Webber lot	3.50
Andrew J. Taylor lot	1.50
Mary H. Cogswell lot	3.50
Ambrose Smith lot	2.50
Samuel B. G. Corser lot	3.50
Francis French lot	2.50
Rachel Fox lot	1.50
Daniel Flint lot	1.50
Helen Plummer lot	7.50
David Goodhue lot	1.50
John E. Rines lot	45.00
James V. Smith lot	2.50
Abigail Hale lot	1.50
Austin Kimball lot	1.50
Joseph H. Clough lot	3.50
Nancy Simonds lot	2.75

Putney & Gill lot	3.50
David F. Kimball lot	7.50
Hale Chadwick lot	1.50
Ellen Chadwick lot	3.50
Samuel N. Allen lot	3.50
Davis Colby lot	3.00
Louis Decamp lot	1.50
Charles J. McClure lot	7.00
Minnie Stevens lot	3.50
Hamilton Gill lot	3.50
James G. Burpee lot	3.50
Samuel Choate lot	3.50
Moses Fellows lot	4.00
Joseph Eastman lot	3.50
Hattie Chadwick lot	3.50
George H. Carter lot	3.00
Ellenette Pillsbury lot	3.00
Martha Knowles lot	6.00
Calvin Roberts lot	1.50
Edgerton Raymond lot	3.00
J. Edward Colby, lot	1.50
Ezekial Webster lot	5.50
Edward Webster lot	3.00
Josephine Hall lot	2.25
James and Mary Brown lot	3.00
Julia Carroll lot	3.00
Eliza J. Bent lot	2.75
Elizabeth Webster lot	3.00

\$189.75

LIBRARY

Interest earned during year on funds deposited in New Hampshire Savings Bank:

Martha Knowles fund	\$287.49
Harry K. White fund	60.30
Mrs. John Kimball fund	3.01
Mrs. Benjamin Kimball fund (land, J. R. Graham, rent	20.00
	<hr/>
	\$370.81

Expended—Edward Webster Treas. of Library Trustees:

Interest earned in 1936	\$350.38
Rent from J. R. Graham from Kimball land for 1937	20.00
	<hr/>
	\$370.38

WILLIS G. BUXTON,
RALPH W. PILLSBURY,
HAROLD HOLMES,
Trustees of Trust Funds.

REPORT OF TRUST FUNDS OF THE TOWN OF BOSCAWEN, FEB. 1, 1938

Date of Creation	Trust Funds—Purpose of Creation	How Invested	Amount of Principal	Rate of Int.	Bal. of Inc.	Beg'n. Yr.	Income	Dur. Yr.	Expended	During Yr.	Bal. of Inc.
1889	Abial Chandler fund, for care of Cemetery lot	N. H. Savings Bk.	100.00	3%	19.93	19.93	3.57	3.57	3.50	3.50	20.00
1890	James H. Gill fund, for care of Cemetery lot	"	100.00	3%	35.05	35.05	4.05	4.05	4.00	4.00	35.10
1898	Sarah A. Webber fund, for care of Cemetery lot	"	100.00	3%	24.90	24.90	3.72	3.72	3.50	3.50	25.12
1900	Andrew J. Taylor fund, for care of Cemetery lot	"	50.00	3%	10.21	10.21	1.80	1.80	1.50	1.50	10.51
1901	Mary H. Cogswell fund, for care of Cemetery lot	"	100.00	3%	19.26	19.26	3.57	3.57	3.50	3.50	19.33
1903	Ambrose Smith fund, for care of Cemetery lot	"	75.00	3%	13.56	13.56	2.64	2.64	2.50	2.50	13.70
1904	Samuel B. D. Corser fund, for care of Cemetery lot	"	100.00	3%	17.79	17.79	3.51	3.51	3.50	3.50	17.80
1906	Francis S. French fund, for care of Cemetery lot	"	75.00	3%	13.00	13.00	2.64	2.64	2.50	2.50	13.14
1907	Rachel Fox fund, for care of Cemetery lot	"	50.00	3%	8.89	8.89	1.74	1.74	1.50	1.50	9.13
1908	Daniel Flint fund, for care of Cemetery lot	"	50.00	3%	8.89	8.89	1.74	1.74	1.50	1.50	9.13
1909	Helen Plummer fund, for care of Cemetery lot	"	200.00	3%	59.58	59.58	7.77	7.77	7.50	7.50	59.85
1909	David Goodhue fund, for care of Cemetery lot	"	50.00	3%	8.89	8.89	1.74	1.74	1.50	1.50	9.13
1909	John E. Rines fund, for care of Cemetery lot	"	1000.00	3%	527.47	527.47	45.81	45.81	45.00	45.00	528.28
1910	James V. Smith fund, for care of Cemetery lot	"	75.00	3%	12.12	12.12	2.61	2.61	2.50	2.50	12.23
1911	Abigail Hale fund, for care of Cemetery lot	"	50.00	3%	8.89	8.89	1.74	1.74	1.50	1.50	9.13
1912	Austin Kimball fund, for care of Cemetery lot	"	50.00	3%	7.13	7.13	1.71	1.71	1.50	1.50	7.34
1915	Joseph H. Clough fund, for care of Cemetery lot	"	100.00	3%	18.12	18.12	3.54	3.54	3.50	3.50	18.16
1916	Nancy Symonds fund, for care of Cemetery lot	"	75.00	3%	15.06	15.06	2.70	2.70	2.75	2.75	15.01
1916	Putney & Gill fund, for care of Cemetery lot	"	100.00	3%	17.48	17.48	3.51	3.51	3.50	3.50	17.49
1918	David F. Kimball fund, for care of Cemetery lot	"	200.00	3%	55.35	55.35	7.65	7.65	7.50	7.50	55.50
1920	Hale Chadwick fund, for care of Cemetery lot	"	50.00	3%	10.84	10.84	1.80	1.80	1.50	1.50	11.14

1921	Ellen Chadwick fund, for care of Cemetery lot	N. H.	Savings	Bk.	100.00	3%	17.89	3.51	3.50	17.90
1921	Samuel N. Allen fund, for care of cemetery lot	"	"	"	100.00	3%	26.35	3.78	3.50	26.63
1921	Davis Colby fund, for care of Cemetery lot	"	"	"	100.00	3%	19.78	3.57	3.00	20.35
1921	Louis Dechamp fund, for care of Cemetery lot	"	"	"	50.00	3%	13.06	1.89	1.50	13.45
1922	Charles J. McClure fund, for care of Cemetery lot	"	"	"	200.00	3%	71.80	8.13	7.00	72.93
1922	Minnie Stevens fund, for care of Cemetery lot	"	"	"	100.00	3%	21.28	3.63	3.50	21.41
1922	Hamilton Gill fund, for care of Cemetery lot	"	"	"	100.00	3%	19.23	3.57	3.50	19.30
1923	James G. Burpee fund, for care of Cemetery lot	"	"	"	100.00	3%	22.64	3.66	3.50	22.80
1923	Samuel Choate fund, for care of Cemetery lot	"	"	"	100.00	3%	22.64	3.66	3.50	22.80
1925	Moses Fellows fund, care of Cemetery lot	"	"	"	144.00	3%	48.51	5.76	4.00	50.27
1925	Joseph D. Eastman fund, care of Cemetery lot	"	"	"	100.00	3%	22.31	3.66	3.50	22.47
1926	Harriett Chadwick fund, for care of Cemetery lot	"	"	"	100.00	3%	24.91	3.72	3.50	25.13
1926	George H. Carter fund, for care of Cemetery lot	"	"	"	100.00	3%	16.72	3.48	3.00	17.20
1926	Ellenette F. Pillsbury fund, for care of Cemetery lot	"	"	"	100.00	3%	16.72	3.48	3.00	17.20
1928	Martha Knowles fund, for care of Cemetery lot	"	"	"	200.00	3%	15.97	6.45	6.00	16.42
1928	Calvin Roberts fund, for care of Cemetery lot	"	"	"	50.00	3%		1.50	1.50	
1929	Edgerton Raymond fund, for care of Cemetery lot	"	"	"	100.00	3%	1.04	3.03	3.00	1.07
1930	J. Edward Colby fund, for care of Cemetery lot	"	"	"	50.00	3%		1.50	1.50	
1930	Ezekiel Webster fund, for care of Cemetery lot	"	"	"	200.00	3%	10.17	6.30	5.50	10.97
1930	Edward Webster fund, care of Cemetery lot	"	"	"	100.00	3%	1.04	3.03	3.00	1.07
1930	Josephine Hall fund, for care of Cemetery lot	"	"	"	100.00	3%		2.25	2.25	
1935	James and Mary Brown fund, for care of Cemetery lot	"	"	"	75.00	3%		3.00	3.00	
1935	Julia Carroll fund, for care of Cemetery lot	"	"	"	100.00	3%	.83	3.03	3.00	.83
1936	Elphet Webster fund, for care of Cemetery lot	"	"	"	100.00	3%	1.75	3.03	3.00	
1936	Eliza J. Bent fund, for care of Cemetery lot	"	"	"	50.00	3%		2.75	2.75	
1937	Delbert Bean fund, for care of Cemetery lot	"	"	"	50.00	3%		.88		.88
	Cemetery Sales	"	"	"	50.00	3%	1.79	1.47		3.26
1915	Mrs. John Kimball fund, (Library)	"	"	"	100.00	3%	3.01	3.02	3.00	3.03
1925	Harry K. White fund, (Library)	"	"	"	2000.00	3%	60.13	60.30	60.00	60.43
1928	Martha Knowles fund, (Library)	"	"	"	9559.89	3%	287.38	287.49	287.38	287.49
1913	Mrs. Benjamin A. Kimball fund, (Library)	Land					20.00	20.00	20.00	

BOSCAWEN PUBLIC LIBRARY

The schedule at the Library maintains these hours the year round, namely:—Tuesdays, 2:00 to 4:30 o'clock; and 6:30 to 8:00 o'clock. Saturdays 2:00 to 4:30 o'clock.

Penacook Branch maintains these hours, namely:—Wednesdays 3:00 to 8:00 o'clock.

The circulation has greatly increased and during the winter months when many people were unemployed, the library proved very helpful. The circulation averages about 300 books weekly and much credit is due the librarian and her assistants.

Sub-stations still continue at the High St. school and the Water St. school, where books for adults are available, also an added Sub-station at the Merrimack County Farm.

The Vacation Reading Club was conducted as usual with 32 registering at Boscawen and 30 at Penacook. Through the cooperation of the school teachers and librarian the pupils have become more interested in the use of the library. National Book week was observed at the Penacook Branch with the meeting held at the Main Street school in the assembly room. Miss Katherine Pratt, field worker for the Public Library Commission reviewed several books in reference to animals. Mrs. Marjorie Sturm of Concord gave a chalk talk. The librarian, Mrs. Marjorie Emery awarded the certificates to the boys and girls who completed the work required in the club.

In the town hall at Boscawen an interesting program consisting of one act plays, musical numbers and recitations were presented by the pupils of the Water street, High street and Plains schools. The librarian presented the certificates to the boys and girls. There was an attendance of about 150 at each entertainment. The Penacook Congregational Church enrolled in the reading contest, also the Boscawen

Congregational church, for the first time, with an enrollment of 17.

The librarian attended the District meeting at Canterbury, accompanied by one of the trustees, Mrs. Alice M. B. Ranney. Mrs. Emery was re-elected Secretary and Treasurer. Mrs. Emery attended several sessions of the summer library school at Manchester also the annual meeting of the New Hampshire Library Association held at New London, when she was re-elected Secretary of the Association. Others attending the meeting were Edward Webster, library trustee, Mrs. Webster and Mrs. Villa H. Wight.

The librarian and her assistant, Mrs. Emma Flanders had an attractive booth at the Community Fair sponsored by Ezekiel Webster Grange, which portrayed "Books in the Home."

Circulation this past year has been 20,145; an increase of 5,346 over last year. Adults—fiction 11,077; non-fiction, 1,591; Juvenile—fiction, 3,781; non-fiction 2,230; magazines, 1,466, an increase of 499 over last year.

305 books have been added—28 by gift and 277 purchased.

We would express our thanks to the donors, Mrs. Llewellyn Fletcher, Mr. and Mrs. Edward Webster, Miss Marion Dickson, Mrs. Wiggin, Mrs. Margaret Harris, Frank L. Gerrish Estate, Rev. Asa M. Parker and Miss Lucy K. Gage.

First town reports from the year 1857 to date have been collected and bound in six volumes.

Frank L. Gerrish, one of the donors of the library and a valued trustee for many years, died December 1, and is greatly missed by his associates in the library work.

During the Christmas season the library was attractive with two lighted trees and wreaths.

ELIZABETH G. HALL

Sec'y of the Board of Trustees

BOSCAWEN LIBRARY TREASURER'S REPORT

RECEIVED FROM TRUST FUNDS

Knowles fund	\$287.38
White fund and Mrs. John Kimball fund	63.00
Cash on hand	20.46
	<hr/>
	\$370.84

PAID FOR BOOKS

March

F. J. Barnard	\$16.76
Personal Book Shop	10.63
Junior Lit. Guild	26.78
E. C. Eastman Co.	23.13
H. R. Hunting Co.	18.70

April

W. F. Quarrie & Co.	38.77
Yankee, Inc.	3.00
Personal Book Shop	6.00
Junior Lit. Guild	1.75

May

Apple Tree Book Shop	12.11
Personal Book Shop	6.00

June

M. P. Rowell	14.00
Junior Lit. Guild	12.36
Bridge & Ryson	7.25

July

G. W. Parker	1.50
Clafin & Co.	23.30
W. H. Wilson Co.	7.00
W. E. Dunlap	4.75
Junior Lit. Guild	18.50
Junior Lit. Guild	30.73

September

Penn Publishing Co.	1.71
---------------------	------

October

Personal Book Shop	29.37
Blackfriars	11.97
Junior Lit. Guild	4.92

November

American Educator	.96
Personal Book Shop	14.35
MacMillan Co.	1.60
National Geographic Society	3.00

December

Womrath Bookshops	2.09
H. C. Wilson Co.	.25
Edson C. Eastman Co.	1.20

January

Frank L. Gerrish Est.	15.00
U. S. Supt. of Documents	.60
Cash on hand	.80

\$370.84

RECEIVED FOR LIBRARY EXPENSES

Appropriation	\$600.00
Kimball fund	20.00

 \$620.00

PAID FOR EXPENSES

February

Insurance	\$8.50
-----------	--------

March

Gaylord Bros.	3.85
Gardner & Hall	4.84

May

J. D. MacIntyre	14.45
-----------------	-------

June

Gaylord Bros.	8.10
Gardner & Hall	7.90
Lawn	16.00
Sund. supplies	1.00

July

J. D. MacIntyre	15.64
-----------------	-------

August

Lawn	12.20
Dues Dist. No. 10, & N. L. Assn.	4.50

September

Cleaning library	37.70
------------------	-------

J. D. MacIntyre	14.80
Lumber and supplies	1.00
L. S. Sanborn	54.00

October

Gaylord Bros.	3.95
Boutwell Lumber Co.	6.67
J. D. MacIntyre	17.20
Labor	4.20
Screens	3.60
Window covers	4.40
F. J. Barnard Co.	.90
Stamps	.10

November

Insurance	11.25
Remington Rand, Inc.	3.60
F. J. Barnard Co.	2.90
Postage	.04
Book Club	3.78
Snow sheds	4.00

December

Gaylord Bros.	2.60
---------------	------

January

Bill Dunn's	2.10
Franklin Floral Co.	2.50
Fairbanks & Keefe	2.25
L. S. Sanborn	16.87
John Dukette	5.00
Albert Bourque	13.00
Express	.92
Gardner & Hall	3.58

Salary Librarian	150.00	
Salary Assistant Librarian	50.00	
Salary Janitors	72.00	
		\$591.89

SUMMARY

RECEIPTS

Trust Funds	\$370.38	
From Town	600.00	
Cash on hand	20.46	
		\$990.84

PAYMENTS

Book account	\$370.04	
Library account	591.89	
Cash on hand	28.91	
		\$990.84

EDWARD WEBSTER,
Treasurer.

AUDITORS' REPORT

The undersigned auditors of the Town of Boscawen for the years 1937 and 1938, hereby certify that they have examined the books of the Treasurer of the Boscawen Public Library and found them to be correct.

WALTER E. MARSHALL,
ALICE F. KENEVEL,
Auditors.

SCHOOL DIRECTORY

BOARD OF EDUCATION

Alice F. Kenevel, <i>Chairman</i>	Term expires March, 1938
Clyde G. Fairbanks,	Term expires March, 1939
Harry S. Harris,	Term expires March, 1940

DISTRICT OFFICERS

Asa Parker, Moderator

I. Edmund Coulson, Clerk

Mildred McFarland, Treasurer

Preston Rolfe, Hervey Folsom, Auditors

SUPERINTENDENT OF SCHOOLS

George W. Sumner

Office in Summer Street School Building. Office is open on all school days from 9:00 to 12:00 and from 1:00 to 4:30. Appointments for conference with Superintendent can be made through the Secretary. N. E. Phone 48. Claire C. Breckell, Secretary.

TEACHERS

Penacook School

Marion I. Dickson, <i>Principal</i>	Grades 7 and 8
Eileen Welsh	Grades 5 and 6
Cora Hayward	Grades 3 and 4
Evelyn Cling	Grades 1 and 2

Boscawen Schools

Lynn Richards	Grades 5, 6, 7, and 8
Elizabeth Welch	Grades, 1, 2, 3, and 4
Annette Larson	High Street
Flora C. Gomo	Water Street
Martha F. Gale	Music

SCHOOL NURSE

Mrs. Mary Ormsbee

1 Hardy Ave., Penacook, N. H.

N. E. Phone 251-2

MEMBERS OF BUDGET COMMITTEE

Frank Reardon	Term expires March, 1938
Edward Webster	Term expires March, 1938
Ralph Pillsbury	Term expires March, 1939
Cecil Grimes	Term expires March, 1939
William B. Ranney	Term expires March, 1940
Levi P. Fisher	Term expires March, 1940

SCHOOL WARRANT

THE STATE OF NEW HAMPSHIRE

*To the Inhabitants of the Town School District of Boscawen
qualified to vote in District Affairs:*

You are hereby notified to meet at the Town Hall in said district on the 19th day of March, 1938, at 2:00 o'clock in afternoon, to act upon the following subjects:

1. To choose a moderator for the coming year.
2. To choose a clerk for the ensuing year.
3. To choose a member of the School Board for the ensuing three years.
4. To choose a Treasurer for the ensuing year.
5. To determine and appoint the salaries of the School Board and Truant Officers and fix the compensation of any other officers or agent of the district.
6. To hear the reports of Agents, Auditors, Committees, or Officers chosen, and pass any vote relating thereto.
7. To choose Agents, Auditors and Committees in relation to any subject embraced in this warrant.
8. To see if the district will vote to make any alteration in the amount of money required to be assessed for the ensuing year for the support of public schools and the payment of the statutory obligations of the district, as determined by the school board in its annual report.

9. To see if the district will raise and appropriate fifty dollars (\$50.00) for expense of administration.

10. To see if the district will raise and appropriate eighty-three dollars and forty cents for insurance.

11. To see how much money the district will raise and appropriate for transportation of children living less than two miles from school.

12. To transact any other business that may legally come before said meeting.

Given under our hands at said Boscawen this 21st day of February, 1938.

ALICE F. KENEVEL,
CLYDE G. FAIRBANKS,
HARRY S. HARRIS,

School Board.

REPORT OF SUPERINTENDENT OF SCHOOLS

To the School Board and Citizens:

This year the School Board is using for the first time the Warrant for the District Meeting which was prepared to fit the Budget Form used by all State Aided Districts.

Under Article 8, the entire budget, except Special Appropriations Proposed, is open for discussion, and for amendment if desired. "Special Appropriations Proposed" are presented under added articles in the Warrant.

In the budget for 1938-39 the Board is asking for \$6 more than last year for the Support of Elementary Schools and \$160 less for Other Statutory Requirements. Under Special Appropriations, Expenses of Administration is \$100 less. The amount needed for insurance has not yet been definitely figured. Assuming that it is no higher than last year the amount asked for is \$254 less than in last year's budget, as printed. At last year's meeting \$1,225 was added for steam heat and new toilets at the Plains School, also \$750 for transportation of children living under two miles from school. The Warrant contains an article under which similar action on transportation may be taken this year, if desired.

The total amount required last year to meet the School Board's budget and special appropriations was \$18,664.96. This year, assuming that the same amount is raised for insurance and transportation under two miles, \$17,185.96 is required, which is \$1,479.00 less than last year. Since, however, estimated income this year is \$1,468.26 less than the final estimate at last year's meeting, the budget calls for a school tax only a few dollars less than last year.

State Aid for the coming year is \$390.26 less than estimated a year ago and no balance at the close of this year is anticipated. The balance of \$1,250 estimated for June 1937 turned out to be a surplus (cash balance, plus accounts

due us) of \$1,031.36 when the books were closed June 30. This surplus was not the result of too generous appropriations at the previous annual meeting, but because Penacook Union School District paid us \$1,947.07 in settlement of balances due us on the transfer of the territory embraced within the former Special District, No. 7, to Boscawen Town District.

Most of the tables in last year's Superintendent's report covered only the four schools in the north end of Boscawen while this year all eight schools in town are included. The membership in the four schools last year was about the same as the previous year, but cases of tardiness were less than half as many. The children attending high school in the fall of 1937 are fifty-seven, ten less than the previous year.

Respectfully,

GEORGE W. SUMNER,
Supt. of Schools.

February 22, 1938.

SCHOOL BOARD'S ESTIMATE FOR 1938-1939

School Board's statement of amounts to support public schools and meet other statutory obligations of the district for the fiscal year beginning July 1, 1938.

DETAILED STATEMENT OF EXPENDITURES

	Elementary Schools
*Support of Schools	
Tachers' Salaries	\$7,560.00
Text Books and Scholars' Supplies	500.00
Flags and Appurtenances	3.00
Other Expenses of Instruction	35.00
Janitor Service	528.00
Fuel	625.00
Water, Light, Janitors' Supplies	187.00
Minor Repairs and Expenses	200.00
Health Supervision (Medical Inspection)	180.00
Transportation of Pupils	835.00
Other Special Activities	15.00
	\$10,668.00
 Other Statutory Requirements:	
Salaries of Dist. Officers (fixed by Dist.)	\$124.00
Truant Officer and School Census (fixed by Dist.)	35.00
Payment of Tuition in High Schools and Academies (estimated by Board)	4,700.00
Superintendent's Excess Salary (fixed by Super- visory Union)	259.56
Per Capita Tax (reported by State Treas.)	516.00
	5,634.56
Other obligations	5,634.56
Total Amount Required to Meet School Board's Budget	\$16,302.56

ESTIMATED INCOME OF DISTRICT

State Aid (December 1938 Alloment)	\$1,109.74
Dog Tax (Estimate)	300.00
Income from Trust Funds (Estimate)	75.00
Elementary School Tuition Receipts (Estimate)	72.00
	<hr/>
Deduct Total Estimated Income (Not Raised by Taxation)	\$1,556.74
	<hr/>
‡Assessment Required to Balance School Board's Budget	\$14,745.82
	<hr/>

Special Approp. Proposed:	(Articles in Warrant)
Expense of Administration	\$50.00
Insurance	83.40
Transportation under two miles	750.00

ALICE F. KENEVEL,
 CLYDE G. FAIRBANKS,
 HARRY S. HARRIS,

School Board.

*\$3.50 per \$1000 of taxable inventory is minimum required by law in addition to per capita tax and salaries of district officers.

‡5.00 per \$1000 of equalized valuation must be raised for elementary schools to qualify for state aid. The net assessment must contain this amount in addition to funds raised for high school maintenance and other statutory requirements.

RECEIPTS JULY 1, 1936 TO JUNE 30, 1937

From State :

Equalization, state aid	\$1,894.05
-------------------------	------------

From Selectmen, Raised by Taxation :

For support of Elementary schools	\$9,560.00
For payment of High School and Academy tuition	5,200.00
For salaries of district officers	159.00
For per capita tax	470.00
For Supt's excess salary	299.15
Lawyers' fee and other expense of administration	550.00
Insurance	88.38
For transportation under 2 miles	300.00
Music in rural schools	108.00
Wood shed at High street	120.00

\$16,854.53

Less Estimated income 2,792.18

14,062.35

From Sources Other Than Taxation :

Income from local trust fund	\$75.00
Dog tax 1936	278.78
Rebate High School tuition	50.00
From Penacook Union School District in settlement	1,947.07

\$2,350.85

Balance 1936 taxes 400.00

\$18,707.25

Cash on hand July 1, 1936 288.32

GRAND TOTAL \$18,995.57

PAYMENTS JULY 1, 1936 TO JUNE 30, 1937

Administration :

1. Salaries of district officers	\$124.00	
2. Superintendent's excess salary	247.56	
3. Truant officers' and school census	37.00	
4. Expense of administration	40.44	
		<hr/>
		\$449.00

Instruction :

5. Principals' and teachers' salaries	\$7,310.00	
6. Text books	308.37	
7. Scholars' supplies	280.87	
9. Other expenses of instruction	31.10	
		<hr/>
		\$7,930.34

Operation and Maintenance of School Plant :

10. Janitor service	\$562.00	
11. Fuel	746.58	
12. Water, light & janitors' supplies	203.58	
13. Minor repairs and expenses	501.63	
		<hr/>
		\$2,013.79

Auxiliary Agencies and Special Activities :

14. Medical inspection	\$199.25	
15. Transportation of pupils	1,211.90	
16. High School and Academy tuition	4,992.93	
18. Other Special activities	11.55	
		<hr/>
		\$6,415.63

Fixed Charges:

19. Tax for state wide supervision	\$470.00	
20. Insurance and other fixed charges	99.59	
		\$569.59

Outlay for Construction and Equipment:

21. Land and new buildings	\$ 98.47	
22. Alterations of old buildings	106.84	
		\$205.31
26. Payments of bills from previous year		488.55
		\$18,072.21
Cash on hand June 30, 1937		5.36
Due from town,—taxes		918.00
		\$18,995.57
GRAND TOTAL		

PAYMENTS IN DETAIL

1. SALARIES OF DISTRICT OFFICERS

Harry S. Harris	\$ 7.50	
N. M. Flagg	22.50	
Alice F. Kenevel	30.00	
Clyde G. Fairbanks	30.00	
Mildred McFarland	30.00	
Hervey T. Folsom	2.00	
Preston Rolfe	2.00	
		\$124.00

2. SUPERINTENDENT'S EXCESS SALARY

Clyde G. Fairbanks, treasurer		\$247.56
-------------------------------	--	----------

3. TRUANT OFFICER AND SCHOOL CENSUS

R. E. Lane	\$2.00	
Clyde G. Fairbanks	5.00	
Joseph Gebo	30.00	
		\$37.00

4. EXPENSES OF ADMINISTRATION

Edson C. Eastman & Co.	\$16.25	
Fred James	6.62	
Penacock Union School Dist.	14.84	
Alice F. Kenevel	2.20	
George W. Sumner	.53	
		\$40.44

5. PRINCIPALS' AND TEACHERS' SALARIES

Cora E. Hayward	\$ 850.00
Marion I. Dickson	1,100.00
Eileen Welsh	950.00
Evelyn Cling	800.00
Lynn Richards	800.00
Elizabeth Welch	800.00
Ruth Nelson	800.00
Flora Gomo	850.00
Martha F. Gale	360.00
	<hr/>
	\$7,310.00

6. TEXT BOOKS

The Arlo Pub. Co.	\$ 1.95
J. B. Lippincott & Co.	14.44
World Book Co.	9.18
Ginn & Co.	33.00
The MacMillan Co.	35.96
Charles Ccribner's Sons	10.88
Harcourt Brace & Co.	6.28
Webster Pub. Co.	.91
Row Peterson & Co.	42.11
Houghton Mifflin Co.	5.94
Edward E. Babb Co.	8.65
Lyons & Callahan	4.21
C. C. Birchard & Co.	28.46
Silver Burdett Co.	1.32
Scott Foresman & Co.	11.71
Benj. H. Sanborn	20.96
The John C. Winston Co.	27.66
Zaner Bloser Co.	5.27
Silver Burdett Co.	4.02
Rand & McNalley	9.50
Hall & McCeary Co.	17.20

The Rhodeheaver Co.	2.20	
The Bobbs Merrill Co.	6.56	
		\$308.37

7. SCHOLARS' SUPPLIES

J. L. Hammett Co.	\$21.04	
Flora Gomo	1.52	
Webster Pub. Co.	2.82	
Ginn & Co.	.18	
The Macmillan Co.	20.54	
Allyn & Bacon	.65	
Milton Bradley & Co.	195.28	
The Welles Pub. Co.	6.50	
Edward E. Babb & Co.	16.54	
Henry S. Wolkins	15.80	
		\$280.87

9. OTHER EXPENSES OF INSTRUCTION

Edward E. Babb Co.	\$.90	
Beck Duplicator Co.	6.25	
Fowler Drug Co.	11.75	
F. A. Owen Pub. Co.	2.82	
Marion Dickson	2.64	
Alice F. Kenevel	2.70	
Penacook Union School Dist.	4.04	
		\$31.10

10. JANITOR SERVICE

Joseph Gebo	\$300.00
L. Donald Hale	190.00

Raymond Dow	36.00	
Flora Gomo	36.00	
		\$562.00

11. FUEL

E. L. Davis	\$535.44	
Raymond Dow	.50	
George D. Kenevel	34.00	
Edward Bassett	8.00	
Fred James	145.64	
John Dunbar	2.00	
H. O. Cassidy	21.00	
		\$746.58

12. WATER, LIGHT AND JANITORS' SUPPLIES

Penacook-Boscawen Water Precinct	\$50.00	
Concord Electric Co.	94.87	
Gulf Oil Corporation	5.00	
Proctor & Gamble	6.00	
A. H. Britton & Co.	.85	
Edward E. Babb Co.	4.37	
Acme Supply Co.	5.50	
Dickerman, Woodworth Co.	20.00	
Fred James	4.14	
Joseph C. Roy	10.00	
Penacook Union School Dist.	2.85	
		\$203.58

13. MINOR REPAIRS AND EXPENSES

C. S. Jones	\$15.00
Robert Houston	4.80
Hervey T. Folsom	192.77

L. Donald Hale	13.47
Felix Egounis	1.20
Concord Pipe Co.	66.31
H. M. Barney	6.20
Gladys Coulson	16.80
Boutwell Lumber Co.	50.67
C. M. & A. W. Rolfe	16.28
D. Warren Fox	7.76
Clyde Fairbanks	9.75
Mrs. Israel Champagne	9.10
W. S. Dunn	.60
Alice Kenevel	3.75
Orion Hardy	1.10
George L. Small	3.76
Fowler Drug Co.	7.20
A. E. Drew	21.53
A. H. Britton & Co.	.64
Ruth Nelson	1.60
Edgar Quint	3.00
Seaman's Electric Shop	21.17
Fred James	6.52
Clarence Silver	2.25
George Kenevel	2.00
E. L. Stetson	1.40
Harry S. Harris	15.00

\$501.63

14. MEDICAL INSPECTION

Penacook-Boscawen Dist. Nursing Ass'n	\$198.00
Fowler Drug Co.	1.25

\$199.25

15. TRANSPORTATION OF PUPILS

Peter Walters	\$395.13	
Flossie Folsom	171.13	
Edith M. Dunbar	158.40	
Iyla Bartlett	111.28	
George D. Kenevel	135.88	
Edward Bassett	240.08	
		\$1,211.90

16. HIGH SCHOOL AND ACADEMY TUITION

Union School Dist. Concord	\$700.00	
Penacook Union School Dist.	4,192.93	
Manchester High School	100.00	
		\$4,992.93

18. OTHER SPECIAL ACTIVITIES

Thompson Hoague & Co.	\$4.80	
Ezekiel Webster Grange	5.00	
E. J. Keegan, & Co.	1.75	
		\$11.55

19. PER CAPITA TAX

State of New Hampshire	\$470.00
------------------------	----------

20. INSURANCE AND OTHER FIXED CHARGES

Buxton & Sherburne	\$44.17	
Morrill & Everett	3.57	
Sherburne & Parker	24.00	
The Farm Bureau Mutual Inc. Co.	27.85	
		\$99.59

21. LANDS AND NEW BUILDINGS

Wood Shed at High Street:

Boutwell Lumber Co.	\$35.76
A. M. Britton & Co.	8.91
George D. Kenevel	26.50
Hervey T. Folsom	27.30

 \$98.47

22. ALTERATIONS OF OLD BUILDINGS

Boutwell Lumber Co.	\$44.92
Joseph Gebo	44.00
Justin Banker	1.12
A. H. Britton & Co.	3.30
Joseph G. Roy	13.50

 \$106.84

26. PAYMENT OF BILLS FROM PREVIOUS YEAR

Robert W. Upton	\$488.55
-----------------	----------

REPORT OF TREASURER OF SCHOOL DISTRICT

July 1, 1936 to June 30, 1937

Cash on hand June 30, 1936	\$288.32
Dog tax	278.78
Town school tax	13,144.35
Balance of previous approp.	400.00
State Board of Education	1,894.05
Elmwood Academy Trust Funds	75.00
Refund on tuition	50.00
Penacook School Dist. share in settlement	1,947.07
	<hr/>
	\$18,077.57

PAYMENTS

Orders from 796 to 997 and 1 to 249	\$18,072.21
	<hr/>
Balance on hand June 30, 1937	\$5.36

TRUST FUNDS IN NEW HAMPSHIRE
SAVINGS BANK

Tuttle Fund	\$395.27
Gulf School House fund	264.01
	<hr/>
	\$659.28

MILDRED McFARLAND,
Treasurer.

AUDITORS' REPORT

This is to certify that we have examined the books, vouchers, bank statements and other financial records of the Treasurer of the School District of Boscawen and find them correct.

HERVEY FOLSOM,
PRESTON ROLFE,

Auditors.

ROLL OF PERFECT ATTENDANCE

Pupils not absent or tardy for the school year ending
June 30, 1937.

Raymond Dow	High Street
Kenneth Folsom	Plains Gramar
Carl Glover	Penacook
Bert Huckins	Penacook
John Huckins	Penacook
Mark Huckins	Penacook
Leonard Littlefield	Penacook
Marguerite Marshall	Penacook
Theresa Pappas	Penacook

GRADUATES FROM EIGHTH GRADE

JUNE—1937

Eugene Bassett	Plains
Charles H. Carter	Plains
William L. Carter	Plains
Pauline M. Champagne	Water Street
Florence Clarke	High Street
Harold N. Couch	Penacook
George L. Dascoulias	Penacook
Stanley T. Folsom	Plains
Leita M. Gerow	Penacook
Carl S. Glover	Penacook
Jeannette Knowlton	Plains
William A. Miner	Penacook
Rodney W. Tenney	Penacook
Ruby Trumbull	Plains
Gail Watson	Plains

PUPILS ATTENDING SECONDARY SCHOOLS,
FALL—1937

CONCORD HIGH SCHOOL

Charles H. Carter	Robert Knowlton
Mabel J. Carter	Robert McIntyre
Janet Harris	Elizabeth Schriver
Jeannette Knowlton	

PENACOOK HIGH SCHOOL

Arthur Bartlett	Gloria Kenney
Eugene Bassett	Edward Kingsbury
Raymond Bassett	Janet Kingsbury
Carleton Bernier	Milton Knowlton
Stanley Bernier	Raymond Knowlton
Esther Brown	Katherine Lafford
Joyce Brown	Theresa Lafford
Alfred Carlisle	Hally Littlefield
William Carter	Eugene Littlefield
Pauline Champagne	Barbara Magee
Clarence Colby	Miriam Marshall
James Colby	Pauline Matott
John Colby	Arthur Miller
Harold Couch	William Miner
George Dascoulias	Neva Lee Morrill
Marion Drought	George Pappas
Constant Egounis	Theresa Perkins
Nevley Fairbanks	Robert Russell
Elizabeth Flagg	Philip Smart
Stanley Folsom	Richard Smart
Cecile Fournier	Ethyl Sparrow
Carl Glover	Frederick Sparrow
Doris Houston	Hio Stefanides
Virginia Houston	Richard Sweatt
Martha Huckins	Rodney Tenney

SCHOOL CALENDAR

Second term of 7 weeks opened Monday, Jan. 3, 1938
Second term closed Friday, Feb. 18, 1938

Vacation one week

Third term of 7 weeks opens Monday, Feb. 28, 1938
Third term closes Friday, Apr. 15, 1938

Vacation one week

Fourth term of 7 weeks opens Monday, Apr. 25, 1938
Fourth term closes Friday, June 10, 1938

Summer vacation

First term of 15 weeks opens Tuesday, Sept. 6, 1938
First term closes Friday, Dec. 16, 1938

Vacation two weeks

Second term of 7 weeks opens Tuesday, Jan. 3, 1939
Second term closes Friday, Feb. 17, 1939

Vacation one week

Third term of 8 weeks opens Monday, Feb. 27, 1939
Third term closes Friday, Apr. 21, 1939

Vacation one week

Fourth term of 6 weeks opens Monday, May 1, 1939
Fourth term closes Friday, June 9, 1939

The schools will be closed on Columbus Day or the Wednesday of Hopkinton Fair, Armistice Day, Thanksgiving Day and the day after, and Memorial Day.

SCHOOL HOURS:

Penacook School: 8:30 to 12:00
 1:00 to 3:15

Plains School: 8:30 to 12:00
 12:45 to 3:00

High Street and
Water Street Schools: 9:00 to 12:00
 12:45 to 3:30

Grades One and Two may be dismissed one-half hour earlier, both morning and afternoon.

ATTENDANCE TABLE FOR THE SCHOOL YEAR ENDING JUNE 30, 1937

SCHOOLS	Length of school in weeks			Whole No. different pupils registered			Average Attendance	Average Absence	Average Membership	Per cent of attendance	No. of cases of tardiness	No. of visits by Superintendent	No. of visits by School Nurse	No. of visits by School Board	No. of visits by others	No. of pupils not absent or tardy
	Total	Boys	Girls	Total	Boys	Girls										
High Street	36	9	5	4	8.26	.33	8.58	96.00	9	10	3	17	3	17	1	
Penacook, Gr. 7 & 8	36	24	14	10	21.25	1.34	22.59	94.07	31	25	17	46	12	46	2	
Penacook, Gr. 5 & 6	36	24	14	10	19.59	1.28	20.87	93.86	11	11	19	39	2	39	3	
Penacook, Gr. 3 & 4	36	33	22	11	29.00	1.33	30.33	96.00	23	12	14	27	1	27	2	
Penacook, Gr. 1 & 2	36	36	20	16	29.73	2.27	32.00	92.90	42	14	10	61	1	61	0	
Plains Grammar	36	28	17	11	25.50	1.16	26.66	95.62	35	13	7	4	7	4	12	1
Plains Primary	36	34	18	16	27.20	3.99	31.10	87.20	8	11	5	0	5	0	27	0
Water Street	36	10	5	5	9.14	.41	9.55	95.71	2	11	6	4	4	4	41	0
Entire District	36	198	115	83	171.14	12.45	183.60	93.21	161	107	81	27	270	27	270	9

VITAL STATISTICS

Births Registered in the Town of Boscawen, N. H., for the Year Ending December 31, 1937

Date of Birth	Place of Birth	Name of Child (If any)	Sex	No. of child	Color	Name of Father	Maiden Name of Mother	Color	Residence of Parents	Occupation of Father	Birthplace of Father	Birthplace of Mother
Jan. 9	Boscawen	Edwin F. Barrett	M	3	W	Edwin Barrett	Lillian Miller	All White	Boscawen	Carage hand	Pembroke	Milford, Mass.
Jan. 5	Cerrish	Stillman J. McKerley	M	5	W	David R. McKerley	Mary Dawson	All White	Penaacook	Carage business	London	Concord
Feb. 7	Boscawen	Kenith J. Bernier	M	6	W	Archie Bernier, Jr.	Elsie B. Merchant	Boscawen	Boscawen	Medic. helper	Mosforke, N. Y.	Boscawen
Mar. 18	Boscawen	Eleanor M. Ham	F	3	W	James C. Ham	Myra G. Miner	Boscawen	Boscawen	Laborer	Alexandria	Warner
Apr. 21	Concord	John Plummer	M	1	W	Geo. H. Plummer	Ruth Holt	Boscawen	Boscawen	Composer	Dakota	Concord
Aug. 19	Boscawen	William George	M	5	W	Geo. H. Dukette	Mary E. Towle	Boscawen	Boscawen	Laborer	Pattsburg, N. Y.	Webster
Oct. 17	Franklin	Harold L. Cate	M	4	W	Manrice Cate	Sadie Marston	Boscawen	Boscawen	Laborer	London	Meredith
Oct. 17	Franklin	Howard L. Cate	M	5	W	Manrice Cate	Sadie Marston	Boscawen	Boscawen	Laborer	London	Meredith
Oct. 25	Boscawen	Edward G. Hughes	M	3	W	Fred E. Hughes	Verona Wyman	Boscawen	Boscawen	Factory worker	Jersey City, N. J.	Englewood N. J.
Nov. 16	Boscawen	Meta M. Aldrich	F	1	W	Kenneth P. Aldrich	Almeta M. Baker	Boscawen	Washington, D.C.	Evang. worker	Roxbury, N. Y.	Lebanon, Pa.
Nov. 3	Concord	Beverly A. Bailey	F	4	W	William J. Bailey	Alice E. Russell	Boscawen	Washington, D.C.	Laborer	Salisbury	Boscawen
Dec. 2	Concord	Baby Girl Hollins	F	3	W	Harvey Hollins	Irene Darroch	Boscawen	Boscawen	Laborer	Haverhill	Wales, England
Dec. 26	Boscawen	Clifford Stevens	M	7	W	Ira B. Marott	Violet M. Merchant	Boscawen	Boscawen	Mill worker	Whallonsburg, N. Y.	Boscawen

Births Registered at the Merrimack County Farm for the Year Ending December 31, 1937

Jan. 4	Boscawen	Walter F. Jordan	M	1	W	Walter F. Jordan	Clara M. Glines	All White	Franklin	Laborer	Lowell, Mass.	Franklin
Jan. 30	Boscawen	Carol L. Foster	F	3	W	Frederick Foster	Edna Corfan	All White	Concord	Laborer	Concord	Somerville, Mass.
Feb. 20	Boscawen	Grace F. Kenney	F	1	W	Unknown	Mildred Keuney	All White	Concord	Laborer	Short Falls	Lynnfield, Mass.
Mar. 12	Boscawen	Oliva Montgomery	F	1	W	Oliva Montgomery	Anna Grandmont	All White	Allenstown	Laborer	E. Jaffrey	Hooksett
Mar. 26	Boscawen	Ellen A. Jenkerson	F	1	W	Harry L. Jenkerson	Anastasia Jenkerson	All White	Concord	Laborer	Springfield, Vt.	Springfield, Vt.
Mar. 26	Boscawen	Tressa G. Gilbert	F	1	W	Unknown	Helen Gilbert	All White	Unknown	Laborer	Springfield, Mass.	Springfield, Mass.
Mar. 26	Boscawen	Carolyn G. Parker	F	3	W	Eugene E. Parker	Dorothy Seymour	All White	Andover	Laborer	Russia	Springfield, Mass.
Apr. 17	Boscawen	Leonard Luksa	M	2	W	Leonard Luksa	Gladys Nikodem	All White	Dunbarton	Laborer	Claremont	Roland
Apr. 18	Boscawen	Beatrice L. Brasseau	F	2	W	Wm. H. Brasseau	Laura Carr	All White	Concord	Laborer	Sutton	Boston, Mass.
May 18	Boscawen	Shirley A. Burke	F	2	W	Paul F. Burke	Lorene P. Odette	All White	Concord	Laborer	Sutton	Springfield

June 13	Boscawen	Wilfred A. Davis	M	L	7	W	Wilfred E. Davis	Marie L. St. Cyr	Gerrish	Laborer	Epsom	Marshfield, Vt.
Aug. 6	Boscawen	Lec W. Barker	M	L	8	W	Howard Barker	Mabel A. Giddis	Chichester	Laborer	Sutton	Concord
Aug. 10	Boscawen	Paul A. Young	M	L	5	W	Rodney F. Young	Lillian M. McIntire	Boscawen	Laborer	Boscawen	Nashua
Sept. 22	Boscawen	Shirley A. Foote	F	L	12	W	Henry B. Foote	Rose A. Mitchell	Penacook	Laborer	Hooksett	New Brunswick
Sept. 24	Boscawen	Paul E. Grandmaison	M	L	4	W	AmmandGrandmaison	Eva Pelletier	Suncook	Laborer	Canada	Newmarket
Nov. 5	Boscawen	May R. Gilman	F	L	9	W	John Gilman	Yvonne Doucette	Hooksett	Laborer	New York	Manchester

I hereby certify that the above return is correct, according to the best of my knowledge and belief.

GEORGE V. FLINT, *Town Clerk.*

Marriages Registered in the Town of Boscawen, N. H., for the Year Ending December 31, 1937

Date	Place of Marriage	Name and Surname of Groom and Bride	Residence of each at time of marriage	Age of each	Color of each	Occupation of Groom and Bride	Place of Birth of each	Name of Parents	Birthplace of Parents	Occupation	No. marriage	Name, Residence, and Official Station of Persons by whom married
Mar. 26	Boscawen	Moris Holden	Boscawen	28 W	W	Machinist	Columbia	William Judge Persis Holden	Lancaster	Telephone	1	Asa M. Parker Mins. of Gospel Boscawen
		Tasie Banaskevich	Boscawen	23 W	W	Shoe worker	Nashua	Peter Banaskevich Mildred Alexis	Stewartstown Lithuania	Foundry	1	
May 6	Penacook	John Middleton	Concord	35 W	W	Sheet Met. Wk	Lynn, Mass.	William Middleton Henrietta McKeever	N. Easton, Mass. Danbury, Conn.	Retired Farmer	1	Roy A. Carr Justice of Peace Boscawen
		Gertrude E. Patch	Boscawen	29 W	W	Piper worker	Bland, Mo.	George Terrill Frances Hawkins	Bland, Mo. Rollo, Mo.	Homemaker Homemaker	2	
May 10	Boscawen	Leo Begin	Boscawen	24 W	W	Laborer	Lowell, Mass.	Napoleon Begin Mary Dube	Lampton, Can.	Janitor	1	Asa M. Parker Mins. of Gospel Boscawen
		Beatrice Barrett	Boscawen	20 W	W	Mill worker	Brattleboro, Vt.	Frank Lacroix Lucia Mercer	Canada Canada	Carpenter Housework	2	
May 31	E. Concord	Vernon P. Girard	Boscawen	20 W	W	Pipe shop	Boscawen	Fred Girard Mary L. Larrow	Canada Canada	Flour mill	1	Thos. D. Heming Mins. of Gospel
		Mary J. Briggs	Canterbury	18 W	W	Pipe shop	Canterbury	George Briggs Nathalie Fife	Rochester, Mass. Tilton	Street patrol Housewife	1	
June 4	Boscawen	Walter F. French	Boscawen	32 W	W	Pipe shop	Colebrook	Asa L. French Jessie Williams	Northfield, Vt. Colebrook	Mill hand Housewife	2	Fred'k A. Hayes Clergyman Penacook
		Victoria Reid	Penacook	22 W	W	Elec. worker	Boston, Mass.	Sammel Reid Annabella Walker	Scotland Hanover	Nurse Mechanic	1	
June 11	Millford	Rolland Camp	Boscawen	23 W	W	Mechanic	Littleton	Roy Camp Julia Withington	Scotland Hanover	Housewife	1	R. Russell Denison Minister
		Dorothy Robinson	Millford	24 W	W	Teacher	Millford	Chas. Robinson Helen McAllister	Millford Callis, N. B.	State emp. Housewife	1	
June 19	Boscawen	Kenneth Raymond	Boscawen	22 W	W	Laborer	Boscawen	George Raymond Beatie Lake	Boscawen Canterbury	Farmer Housewife	1	Asa M. Parker Mins. of Gospel Boscawen
		Jennie E. Dwinells	Hopkinton	20 W	W	Home	Hopkinton	Geo. Dwinells Leona M. Smith	Boscawen Hopkinton	Farmer Housewife	1	
June 22	Boscawen	Harold A. Chase	Boscawen	26 W	W	State Hghy ofc	Penacook	Cuy B. Chase Emma E. Demers	Warner Cawansville, Que.	Flour mill Housewife	1	Eugene A. Murphy Catholic Priest Penacook
		Grace Y. Morin	Concord	27 W	W	State Hghy ofc	Fairfield, Me.	Leonide J. Morin Mary E. Fortin	St. Cyprilene, Que. Fairfield, Me.	Boss weaver Housewife	1	

July 3	Boscawen	Paul Anderson	Boscawen	20 W Shop worker	Lowell, Mass.	Gustave Anderson	W. Rutland, Vt.	2	Fred'k A. Hayes
July 3	Boscawen	Lillian Dukette	Boscawen	18 W Pipe shop	Brandon, Vt.	Antia Morin	Pittsford, Vt.	1	Clergyman Penacook
July 3	Boscawen	Thomas E. Russell	Boscawen	24 W Laborer	Boscawen	Ethel Nichols	Boscawen	1	Asa M. Parker
July 17	Boscawen	Genevieve Fieck	Boscawen	20 W Pipe shop	Auhurn	Thomas Russell	Providence, R.I.	1	Mins. of Gospel Boscawen
July 17	Boscawen	Benjamin Holbrook	Boscawen	24 W Woodsman	Brockton, Mass.	Albert Fieck	Poland	1	Asa M. Parker
July 29	Boscawen	Alice Tinker	Webster	18 W Housework	Salisbury	Josephine Stawcesy	Poland	1	Mins. of Gospel Boscawen
July 29	Boscawen	Henry N. Paine	Concord	21 W Shop hand	Dorchester	Benj. Holbrook	Beechers Falls, Vt.	1	Fred'k A. Hayes
*Aug. 3	Concord	Christine Costa	Boscawen	22 W Spooler	Concord	June E. Ingalls	Brookton, Mass.	1	Clergyman Penacook
Sept. 4	Concord	John A. Chase	S. Boston, Mass.	26 W Laborer	So. Boston, Mass.	John Tinker	Salisbury, Vt.	1	Maurice N. Nichols
Sept. 4	Concord	Anna A. McCormack	S. Boston, Mass.	25 W Inspector	So. Boston, Mass.	Nellie Loverin	Eastport, Me.	1	Justice of Peace Boscawen
Sept. 4	Concord	Harold L. Jordan	Colebrook	27 W Carpenter	Colebrook	Sherman Paine	England	1	George H. Reed
Sept. 12	Hopkinton	Doris Stone	Boscawen	24 W Mill hand	Shelds, N. Y.	Grace Brook	Albania	2	Mins. of Gospel Concord
Sept. 12	Hopkinton	George Russell	Boscawen	22 W Laborer	Penacook	Peter Costa	Lithuania	1	Bernard N. Lovgren
Sept. 18	Penacook	Catherine Wiggan	Hopkinton	23 W Pipe shop	Brookfield	Mary Vassillon	Brookfield	1	Clergyman Concord
Sept. 18	Penacook	Richard Ellsworth	Boscawen	31 W Shipper	Boscawen	Julius Chase	Harrison, Me.	1	James F. Quimby
*Oct. 2	Concord	Pauline T. Sidel	Penacook	28 W Hoyt. Elec.	Penacook	Frances Bacius	Penacook	1	Clergyman Penacook
Nov. 10	Boscawen	Kenneth M. Jones	Boston, Mass.	31 W Stock broker	Boston, Mass.	Dudley McCormack	Russia	1	Maurice N. Nichols
Nov. 10	Boscawen	Priscilla Havener	Boston, Mass.	27 W Nurse	Waltham, Mass.	Lindsay Jordan	Boston, Mass.	1	Justice of Peace Boscawen
Nov. 10	Boscawen	Endecott Newhall	Danvers, Mass.	28 W Radio engineer	Danvers, Mass.	Ethel Roy	Danvers, Mass.	1	Asa M. Parker
Nov. 10	Boscawen	Dorothy M. Fuller	Marbleh'd, "	25 W Secretary	Montreal, Can.	Lloyd Stone	Marbleh'd, Mass.	1	Mins. of Gospel Boscawen

*Five days waived by permission of the Court.

Marriages—Continued

Date	Place of Marriage	Name and Surname of Groom and Bride	Residence of each at time of marriage	Age	Color of each	Occupation of Groom and Bride	Place of Birth of each	Name of Parents	Birthplace of Parents	Occupation	No. marriage	Name, Residence, and Official Station of Persons by whom married
Nov. 13	Boscawen	Perley Jordan Alma Conyea	Concord Boscawen	39 40	W W	Painter Homemaker	Newport Salmon Falls	Henry Jordan Addie Porter	Burlington, Vt. Canada	Laborer Housewife	2	Asa M. Parker Mins. of Gospel Boscawen
Dec. 21	Boscawen	Ernest L. Bailey Eva Holbrook	Boscawen Boscawen	40 48	W W	Laborer Housework	Arlington, Mass. Beechers Falls, Vt	Walter Emerett Anna Lard Dix L. Bailey Maud McKeown	Unknown Unknown Alexandria Boston, Mass.	Shoe worker Housewife	1	Asa M. Parker Mins. of Gospel Boscawen
Dec. 29	Boscawen	Robert W. John Louise N. Tatro	Boscawen Boscawen	20 19	W W	Pipe maker Pipe maker	Light, Missouri Bartonside, Tex.	Alice Stone Robert E. John Ramie Wheeler Van A. Tatro Nellie M. Steady	Stratford Broadway, Mo. Highgate, Mo. Albany, Vt. Hindsburgh, Vt.	Gas Station Housewife Poultryman Housewife Machinist	2 1 1	Roy A. Carr Justice of Peace Boscawen

I hereby certify that the above return is correct, according to the best of my knowledge and belief.

GEORGE V. FLINT, Town Clerk.

Deaths Registered in the Town of Boscawen, N. H., for the Year Ending December 31, 1937

Date	Place of Death	Name and Surname of the Deceased	Age		Place of Birth	Sex & Cond.	Occupation	Place of Birth		Name of Father	Maiden Name of Mother
			Years	Months				Father	Mother		
Jan. 19	Boscawen	Almon G. Harris	66	11	Boscawen	M	Woolen manuf.	Marlow	Palmyra, N. Y.	Ezra S. Harris	Sarah A. Green
Feb. 2	Concord	Baby Ellis	78	11	Concord	F	S	Not stated	Concord	Donald Ellis	Any Heath
Feb. 20	Boscawen	Edson H. Mattice	57	5	Batavia, N. Y.	M	Superintendent	Batavia, N. Y.	Eaton Rapids, Mich.	Edson V. Mattice	Phoebie A. Owen
Feb. 26	Boscawen	Annabel Lhoyd	82	8	Canada	F	At home	Germany	Canada	Henry Peters	Ellen Oscob
Feb. 28	Boscawen	Sarah E. Conid	78	1	Portsmouth	F	Cashier	Vermont	Dover, R. I.	Lawrence A. Gould	Syrena B. Huntress
Mar. 5	Boscawen	Myra A. Savage	80	11	Danville, Vt.	F	Retired	Vermont		Hiram M. Fisher	Mary B. Higgins
Mar. 24	Boscawen	Addie M. Presby	79	26	Stoddard	F	Housewife				
Mar. 8	Manchester	Addie F. Jackson	69	4	Minneapolis	M	Not stated				
Apr. 16	Penacook	Fred K. Blodgett	79	7	Newbury	M	Retired	England		Matt White	Mehitable Merrill
Apr. 26	Boscawen	George O. White	92	3	Newbury	F	Retired	Northfield	Northfield	Ruben Hutchins	Sarah Adams
May 3	Boscawen	Ianthe S. Moulton	85	11	Northfield	F	Housekeeper	Boston, Mass.	Lyme	Ezekiel L. Merrill	Sarah
June 11	Boscawen	Emma M. White	9	3	Franklin	M	Nore	Canada	Boscawen	Van W. Heath	Saropia Carrier
June 13	Boscawen	Van W. Heath, Jr.	79	1	Concord	F	Housewife	Canada	Canada	Joseph Minard	Bertha U. Boltwood
June 17	Boscawen	Rose D. Demers	73	5	Concord	F	Nurse	Vermont	Vermont	John Graves	Mary
June 23	Boscawen	Kate B. Wiggins	73	5	Marshfield, Vt.	F	Nurse	Lunenburg, Vt.	Albany, Vt.	Harold W. Hastings	Emma Tibbits
July 7	Canterbury	James E. Hastings	60	1	Canterbury	M	Not stated	Boscawen	Proctor, Vt.	Omar Duquette	Leona Hamilton
Sept. 5	Boscawen	Joseph Duquette	60	1	Boscawen	M	Caterer	Chatham, Mass.	Harwick, Mass.	Timothy Sweatman	Eliza Doane
Oct. 28	Boscawen	Charles E. Sweatman	94	5	Dalton, N. Y.	M	Lawyer	Concord	Concord	Whitman Bassett	Lizzie Heath
Nov. 15	Boscawen	Robert J. Blodgett	34	1	Concord	M	Woodworker	Andover	Concord	Fred K. Blodgett	Sarah Heath
Nov. 22	Concord	Baby Boy French	82	6	Boscawen	M	S	Boscawen	Lee	Harley G. French	Muanda Laurena
Nov. 28	Concord	Frank L. Gerrish				M	S			Enoch K. Gerrish	
Dec. 2	Boscawen					M	S				

Deaths Registered at the Merrimack County Farm for the Year Ending December 31, 1937

Jan. 7	Boscawen	79	Somerset, Mass.	M	Retired	Groton, Mass.	John C. Wright	Eliza Lewis
Jan. 13	Boscawen	79	Concord	M	W	Sweden, Me.	Eben Winkley, Sr.	Nee A. Gasta
Jan. 20	Boscawen	79	England	F	W	Heywood, Eng.	Robinson Spencer	Mary Yates
Mar. 25	Boscawen	85	London	F	W	Unknown	Danforth	Hannah Hains
June 4	Boscawen	80	Alabama	M	W	Hooksett	Seth Saltmarsh	Sally Wales
June 9	Boscawen	70	London	M	W			
June 29	Boscawen	64	Allenstown	M	W			
June 29	Boscawen	80	Canada	M	W			
June 29	Boscawen	64	Unknown	M	W			
June 29	Boscawen	91	Unknown	M	W			
June 29	Boscawen	89	Boston	M	W			
July 5	Boscawen	60	Boston	M	W	Maine	Martin L. Alley	Frankie Eden
Aug. 15	Boscawen	58	Ellsworth, Me.	M	W			
Aug. 29	Boscawen	66	Concord	M	W			
Aug. 29	Boscawen	66	Concord	M	W			
Sept. 1	Boscawen	90	Ireland	M	W	Franklin	Frank H. Daniel	Martha F. Haley
Sept. 5	Boscawen	69	Franklin	M	W			
Sept. 5	Boscawen	47	Plymouth	M	W			
Sept. 23	Boscawen	63	Franklin	F	W			
Sept. 23	Boscawen	73	Boscawen	M	W			
Oct. 4	Boscawen	18	Franklin	M	W	Franklin	Wilfred Gignac	Eva Angie
Oct. 14	Boscawen	88	Manchester	M	W	Unknown	David Buckley	Mary Buckley
Oct. 21	Boscawen	59	Ireland	M	W	Ireland	Stephen Richards	Elizabeth Stanhope
Oct. 27	Boscawen	68	Dunbarton	F	W	Maine	David Buckley	Elizabeth Stanhope
Nov. 8	Boscawen	86	Hill	M	W			
Nov. 18	Boscawen	86	Hill	M	W			

I hereby certify that the above return is correct, according to the best of my knowledge and belief.

GEORGE V. FLINT, Town Clerk.

