



University of
New Hampshire
Library



GOVERNOR WESLEY POWELL.

State of New Hampshire

MANUAL

for the

GENERAL COURT

1961

No. 37

PREPARED AND PUBLISHED BY THE
DEPARTMENT OF STATE

ROBERT L. STARK
ACTING SECRETARY OF STATE

CONCORD, NEW HAMPSHIRE

1961

NH
2
6
E
12

Printed by THE EVANS PRINTING CO., INC.
Concord, N. H.

Bound by NEW HAMPSHIRE BINDERY
Concord, N. H.

CONTENTS

| | Pages |
|---|-----------|
| Declaration of Independence | 5-11 |
| Constitution of United States | 12-41 |
| Index of | 42-61 |
| Status of Federal Child Labor Amendment | 62-63 |
| Presidents and Vice-Presidents | 64-67 |
| Constitution of New Hampshire | 68-110 |
| History of New Hampshire | 111-155 |
| State House Portraits | 156-171 |
| Chief Executives of New Hampshire | 172-174 |
| United States Senators | 175-177 |
| Congressmen | 177-180 |
| Councilors | 180-190 |
| State Senators | 191-223 |
| Presidents of the Senate | 224-226 |
| Speakers of the House | 226-228 |
| Secretaries of State and Deputy Secretaries | 229-231 |
| Treasurers and Deputy Treasurers | 231-232 |
| Towns and Wards as Districted for Election Purposes | 233-245 |
| State Emblems | |
| (Flags, Flower, Tree, Seal, Motto and Bird | 246-248 |
| Offenses against National and State Flags | 249-250 |
| Legal Holidays in New Hampshire | 250 |
| State Capitals, Nicknames and Flowers | 251 |
| N. H. State Constitutional Conventions | 252-253 |
| Federal Census of 1960 | 255-264 |
| Population of New Hampshire | 265-281 |
| Presidential Primary, March 8, 1960 | 283-434d |
| Summary | 284-287 |
| Vote in detail, Republican | 288-381 |
| Vote in detail, Democratic | 382-433 |
| Recounts after Presidential Primary | 434 |
| Summary (names in full) | 434a-434d |

| | Pages |
|--|---------|
| Direct Primary, September 13, 1960 | 435 |
| Summary (names in full) | 436-449 |
| Vote in detail | |
| Governor, Ballots cast | |
| U. S. Senator | 450-471 |
| Representatives in Congress | |
| First District | 472-474 |
| Second District | 475-478 |
| Councilor Districts 1-5 | 479-488 |
| Senatorial Districts 1-24 | 488-499 |
| County Officers | 500-525 |
| Recounts after Primary | 526-527 |
| Party Organization, Republican | 529-538 |
| Party Organization, Democratic | 539-550 |
| General Election, November 8, 1960 | 551 |
| Summary (names in full) | 552-561 |
| Summary:—Electors of President and Vice-President; Names on check-list; Regular Ballots; Absentee Ballots; Total Ballots; Governor and United States Senator; State Stores, Beverages | 562-582 |
| Representatives in Congress | |
| First District | 583-584 |
| Second District | 585-586 |
| Councilor Districts 1-5 | 587-591 |
| Senatorial Districts 1-24 | 592-601 |
| County Officers | 602-620 |
| Constitutional Amendments | 621 |
| Governor's Proclamation | 622 |
| Summary | 623-632 |
| Candidates for Representatives | 633-653 |
| Delegates to County Conventions | 654-657 |
| Recounts after Election | 658 |
| State Government 1961-1963 | 659-714 |
| (alphabetical arrangement of Titles) | |
| Judiciary Department | 715-721 |
| Federal Court Organization | 722 |
| County Officers | 724-725 |

The Declaration of Independence is generally regarded as one of the most famous documents in the history of the world. On June 10, 1776, the Continental Congress appointed a committee, consisting of Thomas Jefferson, Benjamin Franklin, John Adams, Roger Sherman and Robert R. Livingston to draft a Declaration of Independence.

Jefferson wrote out a rough draft of the Declaration, which was carefully revised by the committee and presented to Congress for adoption. After some further slight revisions by that body, it was adopted on July 4, 1776, at Philadelphia.

The parchment with the original signatures was deposited with the Department of State when the government was organized in 1789.

The original Declaration of Independence was transferred from the Department of State by direction of the late President Warren G. Harding to the Library of Congress. The Declaration was moved from the Library of Congress in 1952 at the direction of Congress and transferred to the National Archives Building where it rests today.

THE DECLARATION OF INDEPENDENCE

MADE BY THE ORIGINAL THIRTEEN STATES
IN CONGRESS AT PHILADELPHIA

UNANIMOUSLY ADOPTED JULY 4, 1776

When, in the course of human events, it becomes necessary for one people to dissolve the political bands which have connected them with another, and to assume, among the powers of the earth, the separate and equal station to which the laws of nature and of nature's God entitle them, a decent respect to the opinions of mankind requires that they should declare the causes which impel them to the separation.

We hold these truths to be self-evident, that all men are created equal, that they are endowed, by their Creator, with certain unalienable rights, that among these are life, liberty, and the pursuit of happiness. That to secure these rights, governments are instituted among men, deriving their just powers from the consent of the governed, that whenever any form of government becomes destructive of these ends, it is the right of the people to alter or to abolish it, and institute new government, laying its foundation on such principles, and organizing its powers in such form as to them shall seem most likely to effect their safety and happiness. Prudence, indeed, will dictate that governments long established, should not be changed for light and transient causes; and accordingly all experience hath shown that mankind are more disposed to suffer, while evils are sufferable, than to right themselves by abolishing the forms to which they are accustomed. But when a long train of abuses and usurpations, pursuing invariably the same object, evinces a design to reduce them under absolute depotism, it is their right, it is their duty, to throw off such government, and to provide new guards for their future security. Such has been the patient sufferance of these Colonies, and such is now the necessity which constrains them to alter their former

systems of government. The history of the present King of Great Britain is a history of repeated injuries and usurpations, all having in direct object the establishment of an absolute tyranny over these States. To prove this, let facts be submitted to a candid world.

He has refused his assent to laws, the most wholesome and necessary for the public good.

He has forbidden his governors to pass laws of immediate and pressing importance, unless suspended in their operation till his assent should be obtained; and when so suspended, he has utterly neglected to attend to them.

He has refused to pass other laws for the accommodation of large districts of people, unless those people should relinquish the right of representation in the legislature, a right inestimable to them, and formidable to tyrants only.

He has called together legislative bodies at places unusual, uncomfortable, and distant from the depository of their public records, for the sole purpose of fatiguing them into compliance with his measures.

He has dissolved representative houses repeatedly, for opposing with manly firmness his invasions on the rights of the people.

He has refused for a long time, after such dissolutions, to cause others to be elected, whereby the legislative powers, incapable of annihilation, have returned to the people at large for their exercise; the State remaining, in the meantime, exposed to all the dangers of invasion from without, and convulsions within.

He has endeavored to prevent the population of these States; for that purpose obstructing the laws for naturalization of foreigners; refusing to pass others to encourage their migrations hither; and raising the conditions of new appropriations of lands.

He has obstructed the administration of justice by refusing his assent to laws for establishing judiciary powers.

He has made judges dependent on his will alone, for the tenure of their offices, and the amount and payment of their salaries.

He has erected a multitude of new offices, and sent hither swarms of officers to harass our people, and eat out their substance.

He has kept among us, in times of peace, standing armies, without the consent of our legislatures.

He has affected to render the military independent of and superior to the civil power.

He has combined with others to subject us to a jurisdiction foreign to our constitution and unacknowledged by our laws; giving his assent to their acts of pretended legislation:

For quartering large bodies of armed troops among us:

For protecting them, by a mock trial, from punishment for any murders which they should commit on the inhabitants of these States:

For cutting off our trade with all parts of the world:

For imposing taxes on us without our consent:

For depriving us, in many cases, of the benefits of trial by jury:

For transporting us beyond seas to be tried for pretended offenses:

For abolishing the free system of English laws in a neighboring province, establishing therein an arbitrary government, and enlarging its boundaries, so as to render it at once an example and fit instrument for introducing the same absolute rule into these colonies:

For taking away our charters, abolishing our most valuable laws, and altering fundamentally the forms of our governments:

For suspending our own legislatures, and declaring themselves invested with power to legislate for us in all cases whatsoever.

He has abdicated government here, by declaring us out of his protection, and waging war against us.

He has plundered our seas, ravaged our coasts, burnt our towns, and destroyed the lives of our people.

He is, at this time, transporting large armies of foreign mercenaries to complete the works of death, desolation, and tyranny, already begun, with circumstances of cruelty and perfidy, scarcely paralleled in the most barbarous ages, and totally unworthy the head of a civilized nation.

He has constrained our fellow citizens, taken captive on the high seas, to bear arms against their country, to become the executioners of their friends and brethren, or to fall themselves by their hands.

He has excited domestic insurrections amongst us, and has endeavored to bring on the inhabitants of our frontiers, the merciless Indian savages, whose known rule of warfare is an undistinguished destruction of all ages, sexes, and conditions.

In every stage of these oppressions we have petitioned for redress in the most humble terms: our repeated petitions have been answered only by repeated injury. A prince whose character is thus marked by every act which may define a tyrant, is unfit to be the ruler of a free people.

Nor have we been wanting in attentions to our British brethren. We have warned them, from time to time, of attempts by their legislature to extend an unwarrantable jurisdiction over us. We have reminded them of the circumstances of our emigration and settlement here. We have appealed to their native justice and magnanimity, and we have conjured them by the ties of our common kindred to disavow these usurpations, which would inevitably interrupt our connections and correspondence. They too have been deaf to the voice of justice and of consanguinity. We must, therefore, acquiesce in the necessity which denounces our separation, and hold them, as we hold the rest of mankind, enemies in war, in peace friends.

We, therefore, the Representatives of the United States of America, in General Congress assembled, appealing to the Supreme Judge of the world for the rectitude of our intentions, do in the name, and by authority of the good people of these Colonies, solemnly publish and declare, That these United Colonies, are, and of right ought to be, *free and independent States*; that they are absolved from all allegiance to the British crown, and that all political connexion between them and the State of Great Britain, is, and ought to be, totally dissolved; and that as *free and independent States*, they have full power to levy war, conclude peace, contract alliances, establish commerce, and to do all other acts and things which *independent States*, may of right do. And for the support of this declaration, with a firm

reliance on the protection of Divine Providence we mutually pledge to each other our lives, our fortunes, and our sacred honour.

JOHN HANCOCK.

New Hampshire.

Josiah Bartlett,
Wm. Whipple,
Matthew Thornton.

Massachusetts Bay.

Saml. Adams,
John Adams,
Robt. Treat Paine,
Elbridge Gerry.

Rhode Island.

Step. Hopkins,
William Ellery.

Connecticut.

Roger Sherman,
Sam'el Huntington,
Wm. Williams,
Oliver Wolcott.

New York.

Wm. Floyd,
Phil Livingston,
Frans. Lewis,
Lewis Morris.

New Jersey.

Richd. Stockton,
Jno. Witherspoon,
Fras. Hopkinson,
John Hart,
Abra. Clark.

Pennsylvania.

Robt. Morris,
Benjamin Rush,
Benja. Franklin,
John Morton,
Geo. Clymer,
Jas. Smith,
Geo. Taylor,
James Wilson,
Geo. Ross.

Delaware.

Caesar Rodney,
Geo. Read,
Thos. M'Kean.

Maryland.

Samuel Chase,
Wm. Paca,
Thos. Stone,
Charles Carroll of Carrollton.

Virginia.

George Wythe,
Richard Henry Lee,
Th. Jefferson,
Benja. Harrison,
Thos. Nelson, Jr.
Francis Lightfoot Lee,
Carter Braxton.

North Carolina.

Wm. Hooper,
Joseph Hewes,
John Penn.

South Carolina.

Edward Rutledge,
Thos. Heyward, Junr.,
Thomas Lynch, Junr.,
Arthur Middleton.

Georgia.

Button Gwinnett,
Lyman Hall,
Geo. Walton.

IN CONGRESS,
January 18, 1777. }

Ordered:

That an authenticated copy of the Declaration of Independency, with the names of the Members of Congress subscribing the same, be sent to each of the United States, and that they be desired to have the same put on record.

By order of Congress.

JOHN HANCOCK,
President.

Attest, CHAS. THOMSON
Secy.

A true copy.

JOHN HANCOCK,
Presidt.

The United States Constitution is the oldest federal constitution in existence. It was so well framed that it has served as the basis for this government for a century and a half. Only once has it been seriously endangered, this being during the Civil War. Many of its principles have been adopted by other countries.

The Constitution was the outgrowth of a convention of delegates from the different states that met in Philadelphia in May, 1787, Rhode Island not being represented. George Washington presided over the convention, which lasted from May to September.

The Constitution was then submitted to the then existing states for ratification, with a provision that it should become effective when ratified by nine states. New Hampshire was the ninth state to ratify, June 21, 1788, and the Constitution went into effect in 1789.

The states ratified the Constitution in the following order: Delaware, Dec. 7; Pennsylvania, Dec. 12, and New Jersey, Dec. 18, 1787; Georgia, Jan. 2; Connecticut, Jan. 9; Massachusetts, Feb. 6; Maryland, Apr. 28; South Carolina, May 23; New Hampshire, June 21; Virginia, June 26, and New York, July 26, 1788; North Carolina, Nov. 21, 1789, and Rhode Island, May 29, 1790.

CONSTITUTION
OF THE
UNITED STATES OF AMERICA

The Constitution originally consisted of a Preamble and seven Articles, and in that form was completed and signed at a convention of the States, Sept. 17, 1787. The Government under the Constitution was declared in effect on the first Wednesday in March, 1789.

ARTICLE I.

SECTION 1. Legislative powers; in whom vested.

SEC. 2. House of Representatives, how and by whom chosen — Qualifications of a Representative — Representatives and direct taxes, how apportioned — Enumeration — Vacancies to be filled — Power of choosing officers, and of impeachment.

SEC. 3. Senators, how and by whom chosen — How classified — State Executive, when to make temporary appointments, in case, etc. — Qualifications of a Senator — President of the Senate, his right to vote — President pro tem, and other officers of the Senate, how chosen — Power to try impeachment — When President is tried, Chief Justice to preside — Sentence.

SEC. 4. Times, etc., of holding elections, how prescribed — At least one Session in each year.

SEC. 5. Membership — Quorum — Adjournments — Rules — Power to punish or expel — Journal — Time of adjournment, how limited, etc.

SEC. 6. Compensation — Privileges — Disqualification in certain cases.

SEC. 7. House to originate all revenue bills — Veto — Bill may be passed by two thirds of each house, notwithstanding, etc. — Bill, not returned in ten days, to become a law — Provisions as to orders, concurrent resolutions, etc.

SEC. 8. Powers of Congress.

SEC. 9. Provision as to migration or importation of certain persons — Habeas Corpus — Bills of attainder, etc. — Taxes, how apportioned — No export duty — No commercial preference — Money, how drawn from treasury, etc. — No titular nobility — Officers not to receive presents, etc.

SEC. 10. States prohibited from the exercise of certain powers.

ARTICLE II.

SECTION 1. President; his term of office — Electors of President: number and how appointed — Electors to vote on same day — Qualification of President — On whom his duties devolve in case of his removal, death, etc. — President's compensation — His oath of office.

SEC. 2. President to be commander-in-chief — He may require opinions of Cabinet Officers, etc., may pardon — Treaty-making power — Nomination of certain officers — When President may fill vacancies.

SEC. 3. President shall communicate to Congress — He may convene and adjourn Congress, in case of disagreement, etc. — Shall receive ambassadors, execute laws, and commission officers.

SEC. 4. All civil offices forfeited for certain crimes.

ARTICLE III.

SECTION 1. Judicial powers — Tenure — Compensation.

SEC. 2. Judicial power; to what cases it extends — Original jurisdiction of Supreme Court — Appellate — Trial by jury, etc. — Trial, where.

SEC. 3. Treason defined — Proof of — Punishment of.

ARTICLE IV.

SECTION 1. Each State to give credit to the public acts, of every other State.

SEC. 2. Privileges of citizens of each State — Fugitives from justice to be delivered up — Persons held to service having escaped, to be delivered up.

SEC. 3. Admission of new States — Power of Congress over territory and other property.

SEC. 4. Republican form of government guaranteed — Each State to be protected.

ARTICLE V.

Constitution; how amended — Proviso.

ARTICLE VI.

Certain debts, etc., declared valid — Supremacy of Constitution, treaties, and laws of the United States — Oath to support Constitution, by whom taken — No religious test.

ARTICLE VII.

What ratification shall establish Constitution.

AMENDMENTS.

- I. Religious establishment prohibited — Freedom of speech, of the press, and right to petition.
- II. Right to keep and bear arms.
- III. No soldier to be quartered in any house, unless, etc.
- IV. Right of search and seizure regulated.
- V. Provisions concerning prosecution, trial and punishment — Private property not to be taken for public use, without compensation.
- VI. Further provision respecting criminal prosecutions.
- VII. Right of trial by jury secured.
- VIII. Excessive bail or fines and cruel punishments prohibited.
- IX. Rule of construction of Constitution.
- X. Same subject; rights of States.
- XI. Same subject, judicial powers construed.
- XII. Manner of choosing President and Vice-President
- XIII. Slavery abolished.
- XIV. Citizenship; representation — Public debt.
- XV. Right of suffrage — By whom exercised.
- XVI. Taxes on incomes.
- XVII. Election of senators — Filling of vacancies.
- XVIII. Prohibition.
- XIX. Suffrage; not to be denied because of sex.
- XX. Commencement of terms of President, Vice-President and members of Congress; time of assembling of Congress.
- XXI. Repeal of Prohibition.
- XXII. Term of office of President — ratification.

THE CONSTITUTION

Preamble.—WE THE PEOPLE of the United States, in Order to form a more perfect Union, establish Justice, insure domestic Tranquility, provide for the common defence, promote the general Welfare, and secure the Blessings of Liberty to ourselves and our Posterity, do ordain and establish this Constitution for the United States of America.

ARTICLE I.

SECTION 1.

Legislative powers vested in Congress.—All legislative Powers herein granted shall be vested in a Congress of the United States, which shall consist of a Senate and House of Representatives.

SECTION 2.

Composition of the House of Representatives.—1. The House of Representatives shall be composed of Members chosen every second Year by the People of the several States, and the Electors in each State shall have the Qualifications requisite for Electors of the most numerous Branch of the State Legislature.

Qualifications of Representatives.—2. No Person shall be a Representative who shall not have attained to the Age of twenty-five Years, and been seven Years a Citizen of the United States, and who shall not, when elected, be an Inhabitant of that State in which he shall be chosen.

Apportionment of Representatives and direct taxes—census.—*3. [Representatives and direct Taxes shall be apportioned among the several States which may be included within this Union, according to their respective Numbers, which shall be determined by adding to the whole Number of free Persons, including those bound to Service for a term of Years and excluding Indians not taxed, three fifths of all other persons.] The actual Enumeration shall be made within three Years after the first Meeting of the Congress of the United States, and within every subsequent Term of ten Years, in such

* The clause included in brackets is amended by the fourteenth amendment, second section.

ARTICLE I—*Continued.*

Manner as they shall by Law direct. The Number of Representatives shall not exceed one for every thirty thousand, but each State shall have at Least one Representative; and until such enumeration shall be made, the State of New Hampshire shall be entitled to chuse three, Massachusetts eight, Rhode-Island and Providence Plantations one, Connecticut five, New York six, New Jersey four, Pennsylvania eight, Delaware one, Maryland six, Virginia ten, North Carolina five, South Carolina five, and Georgia three.

Filling of vacancies in representation.—4. When vacancies happen in the Representation from any State, the Executive Authority thereof shall issue Writs of Election to fill such Vacancies.

Selection of officers; power of impeachment.—5. The House of Representatives shall chuse their Speaker and other Officers; and shall have the sole Power of Impeachment.

*SECTION 3.

The Senate.—[1. The Senate of the United States shall be composed of two Senators from each State, chosen by the Legislature thereof, for six Years; and each Senator shall have one Vote.]

Classification of Senators; filling of vacancies.—2. Immediately after they shall be assembled in Consequence of the first Election, they shall be divided as equally as may be into three Classes. The Seats of the Senators of the first Class shall be vacated at the Expiration of the second Year, of the second Class at the Expiration of the fourth Year, and of the third Class at the Expiration of the sixth Year, so that one-third may be chosen every second Year; and if Vacancies happen by Resignation, or otherwise, during the Recess of the Legislature of any State, the Executive thereof may make temporary Appointments [until the next Meeting of the Legislature, which shall then fill such Vacancies.]

* The first paragraph of section three of Article I of the Constitution of the United States, and so much of paragraph two of the same section as relates to filling vacancies are amended by the seventeenth amendment to the Constitution.

ARTICLE I—*Continued.*

Qualification of Senators.—3. No person shall be a Senator who shall not have attained to the Age of thirty Years, and been nine Years a Citizen of the United States, and who shall not, when elected, be an Inhabitant of that State for which he shall be chosen.

Vice President to be President of Senate.—4. The Vice President of the United States shall be President of the Senate, but shall have no Vote, unless they be equally divided.

Selection of Senate Officers; President pro tempore.—5. The Senate, shall chuse their other Officers, and also a President pro tempore, in the absence of the Vice-President, or when he shall exercise the Office of President of the United States.

Senate to try impeachment.—6. The Senate shall have the sole Power to try all Impeachments. When sitting for that Purpose, they shall be on Oath or Affirmation. When the President of the United States is tried, the Chief Justice shall preside: And no Person shall be convicted without the Concurrence of two thirds of the Members present.

Judgment in case of impeachment.—7. Judgment in Cases of Impeachment shall not extend further than to removal from Office, and disqualification to hold and enjoy any Office of honor, Trust, or Profit under the United States: but the Party convicted shall nevertheless be liable and subject to Indictment, Trial, Judgment and Punishment, according to Law.

SECTION 4.

Control of congressional elections.—1. The Times, Places and Manner of holding Elections for Senators and Representatives, shall be prescribed in each State by the Legislature thereof; but the Congress may at any time by Law make or alter such Regulations, except as to the Places of chusing Senators.

***Time for assembling of Congress.**—2. The Congress shall assemble at least once in every Year, and such Meeting shall be on the first Monday in December, unless they shall by Law appoint a different day.

* Amended by Article XX, section 2, of the amendments to the Constitution.

ARTICLE I—*Continued.*

SECTION 5.

Each House to be the judge of the election and qualifications of its members; regulations as to quorum.—1. Each House shall be the Judge of the Elections, Returns and Qualifications of its own Members, and a Majority of each shall constitute a Quorum to do Business; but a smaller Number may adjourn from day to day, and may be authorized to compel the Attendance of absent Members, in such Manner, and under such Penalties as each House may provide.

Each House to determine its own rules.—2. Each House may determine the Rules of its Proceedings, punish its Members for disorderly Behavior, and, with the Concurrence of two thirds, expel a Member.

Journals and yeas and nays.—3. Each House shall keep a Journal of its Proceedings, and from time to time publish the same, excepting such Parts as may in their judgment require Secrecy; and the Yeas and Nays of the Members of either House on any question shall, at the Desire of one fifth of those Present, be entered on the Journal.

Adjournment.—4. Neither House, during the Session of Congress shall, without the Consent of the other, adjourn for more than three days, nor to any other Place than that in which the two Houses shall be sitting.

SECTION 6.

Compensation and privileges of Members of Congress.—1. The Senators and Representatives shall receive a Compensation for their Services, to be ascertained by Law, and paid out of the Treasury of the United States. They shall in all Cases, except Treason, Felony and Breach of the Peace, be privileged from Arrest during their Attendance at the Session of their respective Houses, and in going to and returning from the same; and for any Speech or Debate in either House, they shall not be questioned in any other place.

Incompatible offices; exclusions.—2. No Senator or Representative shall, during the Time for which he was elected, be appointed

ARTICLE I—*Continued.*

to any civil Office under the Authority of the United States, which shall have been created, or the Emoluments whereof shall have been increased during such time; and no Person holding any Office under the United States, shall be a Member of either House during his continuance in Office.

SECTION 7.

Revenue bills to originate in House.—1. All Bills for raising Revenue shall originate in the House of Representatives; but the Senate may propose or concur with Amendments as on other Bills.

Manner of passing bills; veto power of President.—2. Every Bill which shall have passed the House of Representatives and the Senate, shall before it becomes a Law, be presented to the President of the United States; If he approve he shall sign it, but if not he shall return it, with his Objections to that House in which it shall have originated, who shall enter the Objections at large on their Journal, and proceed to reconsider it. If after such Reconsideration two thirds of that House shall agree to pass the Bill, it shall be sent, together with the Objections, to the other House, by which it shall likewise be reconsidered, and if approved by two thirds of that House, it shall become a Law. But in all such Cases the Votes of both Houses shall be determined by Yeas and Nays, and the Names of the Persons voting for and against the Bill shall be entered on the Journal of each House respectively. If any Bill shall not be returned by the President within ten days (Sundays excepted) after it shall have been presented to him, the Same shall be a Law, in like Manner as if he had signed it, unless the Congress by their Adjournment prevent its Return, in which Case it shall not be a Law.

Concurrent orders or resolutions, to be passed by President.—3. Every Order, Resolution, or Vote to which the Concurrence of the Senate and House of Representatives may be necessary (except on a question of adjournment) shall be presented to the President of the United States; and before the Same shall take Effect, shall be approved by him, or being disapproved by him, shall be re-passed by two thirds of the Senate and House of Representatives, according to the Rules and Limitations prescribed in the Case of a Bill.

ARTICLE I—*Continued.*

SECTION 8.

***General powers of Congress.**

The Congress shall have Power.—1. To lay and collect Taxes, Duties, Imposts and Excises, to pay the Debts and provide for the common Defence and general Welfare of the United States; but all Duties, Imposts and Excises shall be uniform throughout the United States.

Borrowing of money.—2. To borrow money on the credit of the United States.

Regulation of commerce.—3. To regulate Commerce with foreign Nations, and among the several States, and with the Indian tribes.

Naturalization and bankruptcy.—4. To establish an uniform Rule of Naturalization, and uniform Laws on the subject of Bankruptcies throughout the United States.

Money, weights and measures.—5. To coin Money, regulate the Value thereof, and of foreign Coin, and fix the Standard of Weights and Measures.

Counterfeiting.—6. To provide for the Punishment of counterfeiting the Securities and current Coin of the United States.

Post offices.—7. To establish Post Offices and post roads.

Patents and copyrights.—8. To promote the Progress of Science and useful Arts, by securing for limited Times to Authors and Inventors the exclusive Right to their respective Writings and Discoveries.

Inferior courts.—9. To constitute Tribunals inferior to the supreme Court.

Piracies and felonies.—10. To define and punish Piracies and Felonies committed on the high Seas, and Offenses against the Law of Nations.

War; marque and reprisal.—11. To declare war, grant Letters of Marque and Reprisal, and make Rules concerning Captures on Land and Water.

* By Article XVI of the amendments to the Constitution, Congress is given the power to lay and collect taxes on incomes.

ARTICLE I—*Continued.*

Armies.—12. To raise and support Armies, but no Appropriation of Money to that Use shall be for a longer Term than two Years.

Navy.—13. To provide and maintain a Navy.

Land and naval forces.—14. To make Rules for the Government and Regulation of the land and naval Forces.

Calling out militia.—15. To provide for calling forth the Militia to execute the Laws of the Union, suppress Insurrections and repel Invasions.

Organizing, arming and disciplining militia.—16. To provide for organizing, arming, and disciplining the Militia, and for governing such Part of them as may be employed in the Service of the United States, reserving to the States, respectively, the Appointment of the Officers, and the Authority of training the Militia according to the discipline prescribed by Congress.

Exclusive legislation over District of Columbia.—17. To exercise exclusive Legislation in all Cases whatsoever, over such District (not exceeding ten Miles square) as may, by Cession of particular States, and the acceptance of Congress, become the Seat of the Government of the United States, and to exercise like Authority over all Places purchased by the Consent of the Legislature of the State in which the Same shall be, for the Erection of Forts, Magazines, Arsenals, dock-Yards, and other needful Buildings;—and

To enact laws necessary to enforce Constitution.—18. To make all Laws which shall be necessary and proper for carrying into Execution the foregoing Powers, and all other Powers vested by this Constitution in the Government of the United States, or in any department or Officer thereof.

SECTION 9.

Migration or importation of certain persons not to be prohibited before 1808.—1. The Migration or Importation of such Persons as any of the States now existing shall think proper to admit shall not be prohibited by the Congress prior to the Year one thousand eight hundred and eight, but a tax or duty may be imposed on such Importation, not exceeding ten dollars for each Person.

ARTICLE I—*Continued*

Writ of habeas corpus not to be suspended; exception.—2. The privilege of the Writ of Habeas Corpus shall not be suspended, unless when in Cases of Rebellion or Invasion the public Safety may require it.

Bills of attainder and ex post facto laws prohibited.—3. No Bill of Attainder or ex post facto Law shall be passed.

Capitation and other direct taxes.—*4. No capitation, or other direct tax shall be laid, unless in Proportion to the Census of Enumeration herein before directed to be taken.

Exports not to be taxed.—5. No Tax or Duty shall be laid on Article exported from any State.

No preference to be given to ports of any State; interstate shipping.—6. No Preference shall be given by any Regulation of Commerce or Revenue to the Ports of one State over those of another; nor shall Vessels bound to, or from, one State, be obliged to enter, clear, or pay Duties in another.

Money, how drawn from treasury; financial statements to be published.—7. No Money shall be drawn from the Treasury, but in Consequence of Appropriations made by Law; and a regular Statement and Account of the Receipts and Expenditures of all public Money shall be published from time to time.

Titles of nobility not to be granted; acceptance by government officers of favors from foreign powers.—8. No Title of Nobility shall be granted by the United States: And no Person holding any office of Profit or Trust under them, shall without the Consent of the Congress, accept of any present, Emolument, Office, or Title, of any kind whatever, from any King, Prince, or foreign State.

SECTION 10.

Limitations of the powers of the several States.—1. No State shall enter into any Treaty, Alliance, or Confederation; grant Letters of Marque and Reprisal; coin Money; emit Bills of Credit; make any Thing but gold and silver Coin a Tender in Payment of Debts; pass any Bill of Attainder ex post facto Law, or Law impairing the Obligation of Contracts or grant any Title of Nobility.

* See sixteenth amendment.

State imposts and duties.—2. No State shall, without the Consent of the Congress, lay any Imposts or Duties on Imports or Exports, except what may be absolutely necessary for executing its inspection Laws; and the net Produce of all Duties and Imposts, laid by any State on Imports or Exports, shall be for the Use of the Treasury of the United States; and all such Laws shall be subject to the Revision and Control of the Congress.

Further restrictions on powers of State.—3. No State shall, without the consent of Congress, lay any duty of Tonnage, keep Troops, or Ships of War in time of Peace, enter into any Agreement or Compact with another State, or with a foreign Power, or engage in War, unless actually invaded, or in such imminent Danger as will not admit of delay.

ARTICLE II.

SECTION 1.

The President; the executive power.—1. The executive Power shall be vested in a President of the United States of America. He shall hold his Office during the Term of four Years, and, together with the Vice-President, chosen for the same Term, be elected, as follows:

Appointment and qualifications of presidential electors.—2. Each State shall appoint, in such Manner as the Legislature thereof may direct, a Number of Electors, equal to the whole Number of Senators and Representatives to which the State may be entitled in the Congress; but no Senator or Representative or Person holding an Office of Trust or Profit under the United States, shall be appointed an Elector.

Original method of electing the President and Vice-President.—* [The Electors shall meet in their respective States, and vote by Ballot for two persons, of whom one at least shall not be an Inhabitant of the same State with themselves. And they shall make a List of all the Persons voted for, and of the Number of Votes for each; which List they shall sign and certify, and transmit sealed to the Seat of the Government of the United States, directed to the President of the Senate. The President of the Senate shall, in the Presence of the Senate and House of Representatives, open all the Certificates, and the Votes shall then be counted. The Person having the greatest Number of Votes shall be the President, if such Number be a Majority of the

* This clause has been superseded by the twelfth amendment.

whole Number of Electors appointed; and if there be more than one who have such Majority, and have an equal Number of Votes, then the House of Representatives shall immediately chuse by Ballot one of them for President; and if no Person have a Majority, then from the five highest on the list the said House shall in like Manner chuse the President. But in chusing the President, the Votes shall be taken by States, the Representation from each State having one Vote; A quorum for this Purpose shall consist of a Member or Members from two-thirds of the States, and a Majority of all the States shall be necessary to a Choice. In every case, after the Choice of the President, the Person having the greatest Number of Votes of the Electors shall be the Vice-President. But if there should remain two or more who have equal Votes, the Senate shall chuse from them by Ballot the Vice-President.]

Congress may determine time of choosing electors and day for casting their votes.—3. The Congress may determine the Time of chusing the Electors, and the Day on which they shall give their Votes; which Day shall be the same throughout the United States.

***Qualifications for the office of President.—4.** No person except a natural born Citizen, or a Citizen of the United States, at the time of the Adoption of this Constitution, shall be eligible to the Office of President; neither shall any Person be eligible to that office who shall not have attained to the Age of thirty-five Years, and been fourteen Years a Resident within the United States.

***Filling vacancy in the office of President.—5.** In Case of the Removal of the President from Office, or of his Death, Resignation, or Inability to discharge the Powers and Duties of the said Office, the same shall devolve on the Vice-President, and the Congress may by Law provide for the Case of Removal, Death, Resignation or Inability, both of the President and Vice-President, declaring what Officer shall then act as President, and such Officer shall act accordingly, until the Disability be removed, or a President shall be elected.

Compensation of the President.—6. The President shall, at stated Times, receive for his Services, a Compensation, which shall neither be encreased nor diminished during the Period for which he shall have

* For qualifications of the Vice-President, see Article XII of the amendments.

* Amended by Article XX, sections 3, and 4, of the amendments to the Constitution.

ARTICLE II—*Continued.*

been elected, and he shall not receive within that Period any other Emolument from the United States, or any of them.

Oath to be taken by the President.—7. Before he enter on the Execution of his Office, he shall take the following Oath or Affirmation:—"I do solemnly swear (or affirm) that I will faithfully execute the Office of President of the United States, and will to the best of my Ability, preserve, protect and defend the Constitution of the United States."

SECTION 2.

The President to be commander-in-chief of army and navy and head of executive department; may grant reprieves and pardons.—1. The President shall be Commander-in-Chief of the Army and Navy of the United States, and of the Militia of the several States, when called into the actual Service of the United States; he may require the Opinion, in writing, of the principal Officer in each of the executive Departments, upon any subject relating to the Duties of their respective Offices, and he shall have Power to grant Reprieves and Pardons for Offenses against the United States, except in Cases of Impeachment.

President may, with concurrence of Senate, make treaties, appoint ambassadors, etc.; appointment of inferior officers, authority of Congress over.—2. He shall have Power, by and with the Advice and Consent of the Senate to make Treaties, provided two-thirds of the Senators present concur; and he shall nominate, and by and with the Advice and Consent of the Senate, shall appoint Ambassadors, other public Ministers and Consuls, Judges of the Supreme Court, and all other Officers of the United States, whose Appointments are not herein otherwise provided for, and which shall be established by Law; but the Congress may by Law vest the Appointment of such inferior Officers, as they think proper, in the President alone, in the Courts of Law, or in the Heads of Departments.

President may fill vacancies in office during recess of Senate.—3. The President shall have Power to fill all Vacancies that may happen during the Recess of the Senate, by granting Commissions which shall expire at the End of their next Session.

SECTION 3.

President to give advice to Congress; may convene or adjourn it on certain occasions; to receive ambassadors, etc.; have laws executed and

ARTICLE II—*Continued*

commission all officers.—He shall from time to time give to the Congress Information of the State of the Union, and recommend to their Consideration such Measures as he shall judge necessary and expedient; he may, on extraordinary Occasions, convene both Houses, or either of them, and in Case of Disagreement between them, with Respect to the Time of Adjournment, he may adjourn them to such Time as he shall think proper; he shall receive Ambassadors and other public Ministers; he shall take Care that the Laws be faithfully executed, and shall Commission all the Officers of the United States.

SECTION 4.

All civil officers removable by impeachment.—1. The President, Vice-President and all civil Officers of the United States, shall be removed from Office on Impeachment for, and Conviction of, Treason, Bribery, or other high crimes and Misdemeanors.

ARTICLE III.

SECTION 1.

Judicial power; how vested; term of office and compensation of judges.—The judicial Power of the United States, shall be vested in one supreme Court, and in such inferior Courts as the Congress may from time to time ordain and establish. The Judges, both of the supreme and inferior Courts, shall hold their offices during good Behaviour, and shall, at stated Times, receive for their Services a Compensation which shall not be diminished during their Continuance in office.

SECTION 2.

***Jurisdiction of Federal courts.**—The judicial Power shall extend to all Cases, in Law and Equity, arising under this Constitution, the Laws of the United States, and Treaties made, or which shall be made, under their Authority;—to all Cases affecting Ambassadors, other public Ministers and consuls;—to all Cases of Admiralty and maritime Jurisdiction;—to Controversies to which the United States shall be a Party;—to Controversies between two or more States;—between a State and Citizens of another State;—between Citizens of different States; between Citizens of the same States claiming Lands under Grants of different States, and between a State, or the Citizens thereof, and foreign States, Citizens or Subjects.

* This section is abridged by Article XI of the amendments.

ARTICLE III—*Continued.*

Original and appellate jurisdiction of Supreme Court.—2. In all cases affecting Ambassadors, other public Ministers and Consuls, and those in which a State shall be Party, the Supreme Court shall have original Jurisdiction. In all the other Cases before mentioned, the Supreme Court shall have appellate Jurisdiction, both as to Law and Fact, with such Exceptions, and under such Regulations as the Congress shall make.

Trial of all crimes, except impeachment, to be by jury.—3. The trial of all Crimes, except in Cases of Impeachment, shall be by Jury; and such Trial shall be held in the State where the said Crimes shall have been committed; but when not committed within any State, the trial shall be at such Place or Places as the Congress may by Law have directed.

Treason defined; conviction of.—1. Treason against the United States, shall consist only in levying War against them, or, in adhering to their Enemies, giving them Aid and Comfort. No Person shall be convicted of Treason unless on the Testimony of two Witnesses to the same overt Act, or on Confession in open Court.

Congress to declare punishment for treason; proviso.—2. The Congress shall have power to declare the Punishment of Treason, but no Attainder of Treason shall work Corruption of Blood, or Forfeiture except during the Life of the Person attained.

ARTICLE IV.

SECTION 1.

Each State to give full faith and credit to the public acts and records of other States.—Full Faith and Credit shall be given in each State to the public Acts, Records, and judicial Proceedings of every other State. And the Congress may by general Laws prescribe the Manner in which such Acts, Records and Proceedings shall be proved, and the Effect thereof.

SECTION 2.

Privileges of citizens.—1. Citizens of each State shall be entitled to all Privileges and Immunities of Citizens in the several States.

Extradition between the several States.—2. A Person charged in any State with Treason, Felony, or other Crime, who shall flee from Justice, and be found in another State, shall on demand of the

ARTICLE IV—*Continued.*

executive Authority of the State from which he fled, be delivered up, to be removed to the State having Jurisdiction of the Crime.

***Persons held to labor or services in one State, fleeing to another, to be returned.**—3. No Person held to Serve or Labour in one State, under the Laws thereof, escaping into another, shall, in Consequence of any Law or Regulation therein, be discharged from such Service or Labour, but shall be delivered up on Claim of the Party to whom such Service or Labour may be due.

SECTION 3.

New States.—1. New States may be admitted by the Congress into this Union; but no new State shall be formed or erected within the Jurisdiction of any other State; nor any State be formed by Junction of two or more States, or parts of States, without the Consent of the Legislatures of the States concerned as well as of the Congress.

Regulations concerning territory.—2. The Congress shall have Power to dispose of and make all needful Rules and Regulations respecting the Territory or other Property belonging to the United States; and nothing in this Constitution shall be so construed as to Prejudice any Claims of the United States, or of any particular State.

SECTION 4.

Republican form of government and protection guaranteed the several States.—1. The United States shall guarantee to every State in this Union a Republican Form of Government, and shall protect each of them against Invasion; and on Application of the Legislature, or of the Executive (when the Legislature cannot be convened) against domestic violence.

ARTICLE V.

Ways in which the Constitution can be amended.—The Congress, whenever two-thirds of both Houses shall deem it necessary, shall propose Amendments to this Constitution, or, on the Application of the Legislatures of two-thirds of the several States, shall call a Convention for proposing Amendments, which, in either Case, shall be valid to all Intents and Purposes, as part of this Constitution, when ratified by the Legislature of three-fourths of the several States, or by Conventions in three-fourths thereof, as the one or the other Mode of Ratification may be proposed by the Congress; Provided that no Amendment which may be made prior to the year One thousand eight hun-

* See thirteenth amendment.

dred and eight shall in any Manner affect the first and fourth Clauses in the Ninth Section of the first Article; and that no State, without its Consent, shall be deprived of its equal Suffrage in the Senate.

ARTICLE VI.

Debts contracted under the confederation secured.—1. All Debts contracted and Engagements entered into, before the Adoption of this Constitution, shall be as valid against the United States under this Constitution, as under the Confederation.

Constitution, laws and treaties of the United States to be supreme.—2. This Constitution, and the Laws of the United States which shall be made in Pursuance thereof; and all Treaties made, or which shall be made, under the Authority of the United States, shall be the supreme Law of the Land; and the Judges in every State shall be bound thereby, any Thing in the Constitution or Laws of any State to the Contrary notwithstanding.

Who shall take constitutional oaths; no religious test as to official qualifications.—3. The Senators and Representatives before mentioned, and the Members of the several State Legislatures, and all executive and judicial Officers, both of the United States and of the several States, shall be bound by Oath or Affirmation, to support this Constitution; but no religious Test shall ever be required as a Qualification to any office or public Trust under the United States.

ARTICLE VII.

Constitution to be considered adopted when ratified by nine States.—The Ratification of the Conventions of nine States shall be sufficient for the Establishment of this Constitution between the States so ratifying the Same.

Done in Convention by the Unanimous Consent of the States present the Seventeenth Day of September in the Year of our Lord one thousand seven hundred and Eighty seven and of the Independence of the United States of America the Twelfth. In Witness whereof We have hereunto subscribed our Names.

G^o. WASHINGTON

President and Deputy from Virginia

| | | |
|--------------------|----------------|-----------------|
| John Langdon | NEW HAMPSHIRE. | Nicholas Gilman |
| Nathaniel Gorham | MASSACHUSETTS. | Rufus King |
| Wm Saml Johnson | CONNECTICUT. | Roger Sherman |
| Alexander Hamilton | NEW YORK. | |

| | | |
|---|-----------------|---|
| Wil: Livingston David Brearley | NEW JERSEY. | Wm Patterson Jona: Dayton |
| B. Franklin Robt. Morris Thos. Fitzsimons James Wilson | PENNSYLVANIA. | Thomas Mifflin Geo. Clymer Jared Ingersoll Gouv Morris |
| Geo: Reed John Dickinson Jaco: Broom | DELAWARE. | Gunning Bedford Jun Richard Bassett |
| James McHenry Danl Carroll | MARYLAND. | Dan: of St. Thos Jenifer |
| John Blair— | VIRGINIA. | James Madison Jr. |
| Wm Blount Hu Williamson | NORTH CAROLINA. | Richd Dobbs Spaight |
| J. Rutledge Charles Pinckney | SOUTH CAROLINA. | Charles Cotesworth Pinckney Pierce Butler |
| William Few | GEORGIA. | Abr Baldwin |
| Attest: WILLIAM JACKSON, <i>Secretary.</i> | | |

AMENDMENTS TO THE CONSTITUTION OF THE UNITED STATES

The following amendments from articles I to X inclusive were proposed at the first session of the first Congress of the United States, which was begun and held at the city of New York on the 4th day of March, 1789, and were adopted by the requisite number of states, as follows: New Jersey, Nov. 20, 1789; Maryland, Dec. 19, 1789; North Carolina, Dec. 22, 1789; South Carolina, Jan. 19, 1790; New Hampshire, Jan. 25, 1790; Delaware, Jan. 28, 1790; Pennsylvania, March 10, 1790; New York, March 27, 1790; Rhode Island, June 15, 1790; Vermont, Nov. 3, 1791, and Virginia, Dec. 15, 1791.

The following preamble and resolution preceded the original proposition of the amendments, and as they have been supposed by a high equity judge to have an important bearing on the construction of those amendments, they are here inserted. They will be found in the journals of the first session of the first congress.

CONGRESS OF THE UNITED STATES

*Begun and held at the city of New York, on Wednesday, the
4th day of March, 1789.*

The conventions of a number of the states having, at the time of their adopting the Constitution, expressed a desire, in order to pre-

vent misconstruction or abuse of its powers, that further declaratory and restrictive clauses should be added, and as extending the ground of public confidence in the government will best insure the beneficent ends of its institution:

Resolved, By the Senate and House of Representatives of the United States of America, in congress assembled, two-thirds of both houses concurring, that the following articles be proposed to the legislature of the several states, as amendments to the constitution of the United States; all or any of which articles, when ratified by three-fourths of the said legislatures, to be valid to all intents and purposes, as part of the said constitution, namely:

ARTICLE I.

Freedom of religion, of speech, of the press, and right of petition.—Congress shall make no law respecting an establishment of religion, or prohibiting the free exercise thereof; or abridging the freedom of speech, or of the press; or the right of the people peaceably to assemble, and to petition the Government for a redress of grievances.

ARTICLE II.

Right of people to bear arms not to be infringed.—A well regulated Militia, being necessary to the security of a free State, the right of the people to keep and bear Arms, shall not be infringed.

ARTICLE III.

Quartering of troops.—No Soldier shall, in time of peace be quartered in any house, without the consent of the Owner, nor in time of war, but in a manner to be prescribed by law.

ARTICLE IV.

Persons and houses to be secure from unreasonable searches and seizures.—The right of the people to be secure in their persons, houses, papers, and effects against unreasonable searches and seizures, shall not be violated, and no Warrants shall issue, but upon probable cause, supported by Oath or affirmation, and particularly describing the place to be searched, and the persons or things to be seized.

ARTICLE V.

Trials for crimes; just compensation for private property taken for public use.—No person shall be held to answer for a capital, or otherwise infamous crime, unless on a presentment or indictment of a

ARTICLE V —Continued.

Grand Jury, except in cases arising in the land or naval forces, or in the Militia, when in actual service in time of War or public danger; nor shall any person be subject for the same offence to be twice put in jeopardy of life or limb; nor shall be compelled in any criminal case to be a witness against himself, nor be deprived of life, liberty, or property, without due process of law; nor shall private property be taken for public use, without just compensation.

ARTICLE VI.

Civil rights in trials for crime enumerated.—In all criminal prosecutions, the accused shall enjoy the right to a speedy and public trial, by an impartial jury of the State and district wherein the crime shall have been committed, which district shall have been previously ascertained by law, and to be informed of the nature and cause of the accusation; to be confronted with the witnesses against him; to have compulsory process for obtaining witnesses in his favor, and to have the Assistance of Counsel for his defence.

ARTICLE VII.

Civil rights in civil suits—In suits at common law, where the value in controversy shall exceed twenty dollars, the right of trial by jury shall be preserved, and no fact tried in a jury, shall be otherwise re-examined in any Court of the United States, than according to the rules of the common law.

ARTICLE VIII.

Excessive bail, fines and punishments prohibited.—Excessive bail shall not be required, nor excessive fines imposed, nor cruel and unusual punishments inflicted.

ARTICLE IX.

Reserved rights of people.—The enumeration in the Constitution, of certain rights, shall not be construed to deny or disparage others retained by the people.

ARTICLE X.

Powers not delegated, reserved to States and people respectively.—The powers not delegated to the United States by the Constitution, nor prohibited by it to the States, are reserved to the States respectively, or to the people.

[The eleventh amendment, which follows, was proposed to the legislatures of the several states by the third Congress on March 5, 1794, and was declared in force January 8, 1798.]



Philip A. Robertson

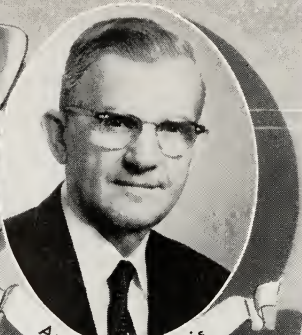

Andrew H. Jarvis

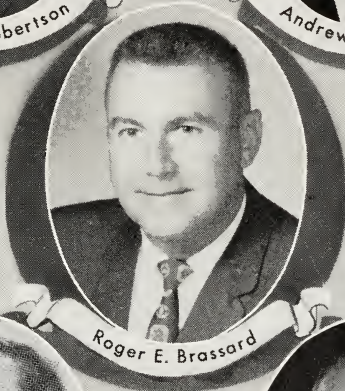

Roger E. Brassard



Harold Weeks



James H. Hayes

EXECUTIVE

COUNCIL



Laurier Lamontagne



Norman A. McMeekin

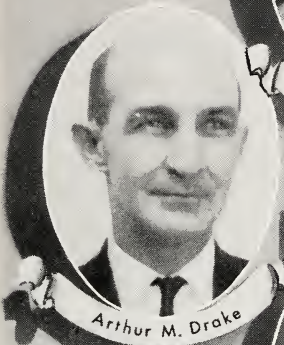

Arthur M. Drake



Howard P. Sawyer



Edith B. Gardner



Robert S. Monahan



STATE

SENATE

ARTICLE XI.

Judicial power of United States not to extend to suits against a State.—The Judicial power of the United States shall not be construed to extend to any suit in law or equity, commenced or prosecuted against one of the United States by Citizens of another State, or by Citizens or Subjects of any Foreign State.

[The twelfth amendment, which follows, was proposed to the legislatures of the several states by the eighth Congress on December 12, 1803, and was declared in force September 25, 1804.]

ARTICLE XII.

***Present mode of electing President and Vice-President by electors.**—The Electors shall meet in their respective states and vote by ballot for President and Vice-President, one of whom, at least, shall not be an inhabitant of the same state with themselves; they shall name in their ballots the person voted for as President, and in distinct ballots the person voted for as Vice-President, and they shall make distinct lists of all persons voted for as President, and of all persons voted for as Vice-President, and of the number of votes for each, which lists they shall sign and certify, and transmit sealed to the seat of the government of the United States, directed to the President of the Senate;—The President of the Senate shall, in the presence of the Senate and House of Representatives, open all the certificates and the votes shall then be counted;—The person having the greatest number of votes for President, shall be the President, if such number be a majority of the whole number of electors appointed; and if no person have such majority, then from the persons having the highest numbers not exceeding three on the list of those voted for as President, the House of Representatives shall choose immediately, by ballot, the President. But in choosing the President, the votes shall be taken by states, the representation from each State having one vote; a quorum for this purpose shall consist of a member or members from two-thirds of the states, and a majority of all the states shall be necessary to a choice. And if the House of Representatives shall not choose a President whenever the right of choice shall devolve upon them, before the fourth day of March next following, then the Vice-President shall act as President, as in the case of the death or other constitutional disability of the President. The person having the greatest number of

* Amended by Article XX, sections 3 and 4, of the amendments to the Constitution.

ARTICLE XII—*Continued.*

votes as Vice-President, shall be the Vice-President, if such number be a majority of the whole number of electors appointed, and if no person have a majority, then from the two highest numbers on the list, the Senate shall choose the Vice-President; a quorum for the purpose shall consist of two-thirds of the whole number of Senators and a majority of the whole number shall be necessary to a choice. But no person constitutionally ineligible to the office of President shall be eligible to that of Vice-President of the United States.

[The thirteenth amendment, which follows, was proposed to the legislatures of the several states by the thirty-eighth Congress on February 1, 1865, and was declared in force December 18, 1865.]

ARTICLE XIII.

SECTION 1.

Slavery prohibited.—Neither slavery nor involuntary servitude, except as a punishment for crime whereof the party shall have been duly convicted, shall exist within the United States, or any place subject to their jurisdiction.

SECTION 2.

Congress given power to enforce this article.—Congress shall have power to enforce this article by appropriate legislation.

[The fourteenth amendment, which follows, was proposed to the legislatures of the several states by the thirty-ninth Congress on June 16, 1866, and was declared in force July 28, 1868.]

ARTICLE XIV.

SECTION 1.

Citizenship defined; privileges of citizens.—All persons born or naturalized in the United States, and subject to the jurisdiction thereof, are citizens of the United States and of the State wherein they reside. No State shall make or enforce any law which shall abridge the privileges or immunities of citizens of the United States; nor shall any State deprive any person of life, liberty, or property, without due process of law; nor deny to any person within its jurisdiction the equal protection of the laws.

SECTION 2.

Apportionment of Representatives.—Representatives shall be apportioned among the several States according to their respective numbers, counting the whole number of persons in each State, excluding Indians not taxed. But when the right to vote at any election for the

ARTICLE XIV—*Continued.*

choice of electors for President and Vice-President of the United States, Representatives in Congress, the Executive and Judicial officers of a State, or the members of the Legislature thereof, is denied to any of the male inhabitants of such State, being twenty-one years of age, and citizens of the United States, or in any way abridged, except for participation in rebellion, or other crime, the basis of representation therein shall be reduced in the proportion which the number of such male citizens shall bear to the whole number of male citizens twenty-one years of age in such State.

SECTION 3.

Disqualification for office; removal of disability.—No person shall be a Senator or Representative in Congress, or elector of President and Vice-President, or hold any office, civil or military, under the United States, or under any State, who, having previously taken an oath, as a member of Congress, or as an officer of the United States, or as a member of any State legislature, or as an executive or judicial officer of any State, to support the Constitution of the United States, shall have engaged in insurrection or rebellion against the same, or given aid or comfort to the enemies thereof. But Congress may by a vote of two-thirds of each House, remove such disability.

SECTION 4.

Public debt not to be questioned; payment of debts and claims incurred in aid of rebellion forbidden.—The validity of the public debt of the United States, authorized by law, including debts incurred for payment of pensions and bounties for services in suppressing insurrection or rebellion, shall not be questioned. But neither the United States nor any State shall assume or pay any debt or obligation incurred in aid of insurrection or rebellion against the United States, or any claim for the loss or emancipation of any slave; but all such debts, obligations and claims shall be held illegal and void.

SECTION 5.

Congress given power to enforce this article.—The Congress shall have power to enforce, by appropriate legislation, the provisions of this article.

[The fifteenth amendment, which follows, was proposed to the legislatures of the several states by the fortieth Congress on February 27, 1869, and was declared in force March 30, 1870.]

ARTICLE XV.

SECTION 1.

Right of certain citizens to vote established.—The right of citizens of the United States to vote shall not be denied or abridged by the United States or by any State, on account of race, color, or previous condition of servitude.

SECTION 2.

Congress given power to enforce this article.—The Congress shall have power to enforce this article by appropriate legislation.

[The sixteenth amendment, which follows, was proposed to the legislature of the several states by the sixty-first Congress on July 12, 1909, and was declared in force February 25, 1913.]

ARTICLE XVI.

Taxes on incomes; Congress given power to lay and collect.—The Congress shall have power to lay and collect taxes on incomes, from whatever source derived, without apportionment among the several States, and without regard to any census or enumeration.

[The seventeenth amendment, which follows, was proposed to the legislatures of the several states by the sixty-second Congress on May 16, 1912, and was declared in force May 31, 1913.]

ARTICLE XVII.

Election of United States Senators; filling of vacancies; qualification of electors.—1. The Senate of the United States will be composed of two Senators from each State, elected by the people thereof, for six years; and each Senator shall have one vote. The electors in each State shall have the qualifications requisite for electors of the most numerous branch of the State legislatures.

2. When vacancies happen in the representation of any State in the Senate, the executive authority of such State shall issue writs of election to fill such vacancies: Provided, that the legislature of any State may empower the executive thereof to make temporary appointment until the people fill the vacancies by election as the legislature may direct.

3. This amendment shall not be so construed as to affect the election or term of any Senator chosen before it becomes valid as part of the Constitution.

[The eighteenth amendment, which follows, was proposed to the legislatures of the several states by the sixty-fifth Congress, and was declared on January 29, 1919, as going into full force and effect on January 16, 1920.]

***ARTICLE XVIII.**

Manufacture, sale or transportation of intoxicating liquors, for beverage purposes, prohibited.—1. After one year from the ratification of this article the manufacture, sale, or transportation of intoxicating liquors within, the importation thereof into, or the exportation thereof from the United States and all territory subject to the jurisdiction thereof for beverage purposes is hereby prohibited.

Congress and the several States given concurrent power to pass appropriate legislation to enforce this article.—2. The Congress and the several States shall have concurrent power to enforce this article by appropriate legislation.

Provisions of article to become operative, when adopted by three-fourths of the State.—3. This article shall be inoperative unless it shall have been ratified as an amendment to the Constitution by the legislatures of the several States, as provided in the Constitution within seven years from the date of the submission hereof to the States by the Congress.

[The nineteenth amendment, which follows, was proposed to the legislatures of the several states by the sixty-sixth Congress on May 19, 1919, and declared in force August 26, 1920.]

ARTICLE XIX.

The right of citizens to vote shall not be denied because of sex.—The right of citizens of the United States to vote shall not be denied or abridged by the United States or by any State on account of sex.

Congress shall have power to enforce this article by appropriate legislation.

[The twentieth amendment, which follows, was proposed to the legislatures of the states by the seventy-second Congress, Senate Joint Res. 14, passed by the House of Representatives on March 1, 1932; the Senate March 2, 1932; signed by the Speaker of the House March 2, 1932, by the Vice-President of the U. S. and the President of the Senate March 3, 1932. Ratification by the thirty-sixth state occurred January 23, 1933. Sections 1 and 2 of the amendment became effective October 15, 1933.]

ARTICLE XX.**SECTION 1.**

Terms of President, Vice-President, Senators and Representatives.—The terms of the President and Vice-President shall end at noon on the 20th day of January, and the terms of Senators and Representatives at noon on the 3d day of January, of the years in which such terms

* Repealed by Article XXI, effective December 5, 1933.

ARTICLE XX—*Continued.*

would have ended if this article had not been ratified; and the terms of their successors shall then begin.

SECTION 2.

Time of assembling Congress.—The Congress shall assemble at least once in every year, and such meeting shall begin at noon on the 3d day of January, unless they shall by law appoint a different day.

SECTION 3.

Filling vacancy in office of President.—If, at the time fixed for the beginning of the term of the President, the President elect shall have died, the Vice-President elect shall become President. If a President shall not have been chosen before the time fixed for the beginning of his term, or if the President elect shall have failed to qualify, then the Vice-President elect shall act as President until a President shall have qualified; and the Congress may by law provide for the case wherein neither a President elect nor a Vice-President elect shall have qualified, declaring who shall then act as President, or the manner in which one who is to act shall be selected, and such person shall act accordingly until a President or Vice-President shall have qualified.

SECTION 4.

Power of Congress in Presidential succession.—The Congress may by law provide for the case of the death of any of the persons from whom the House of Representatives may choose a President whenever the right of choice shall have devolved upon them, and for the case of the death of any of the persons from whom the Senate may choose a Vice-President whenever the right of choice shall have devolved upon them.

SECTION 5.

Time of taking effect.—Sections 1 and 2 shall take effect on the 15th day of October following the ratification of this article.

SECTION 6.

Ratification.—This article shall be inoperative unless it shall have been ratified as an amendment to the Constitution by the legislatures of three-fourths of the several States within seven years from the date of its submission.

[The twenty-first amendment, which follows, was proposed by the seventy-second Congress, second session beginning December 5, 1932. Senate Joint Resolution 211, passed February 20, 1933, provided for ratification by conventions in three-fourths of the States. The amendment became effective with ratification by Utah, the thirty-sixth state, on December 5, 1933.]

ARTICLE XXI.

SECTION 1.

Repeal of Prohibition Amendment.—The eighteenth article of amendment to the Constitution of the United States is hereby repealed.

SECTION 2.

Transportation of intoxicating Liquors.—The transportation or importation into any State, Territory, or possession of the United States for delivery or use therein of intoxicating liquors, in violation of the laws thereof, is hereby prohibited.

SECTION 3.

Ratification.—This article shall be inoperative unless it shall have been ratified as an amendment to the Constitution by conventions in the several States, as provided in the Constitution, within seven years from the date of the submission hereof to the States by the Congress.

[The twenty-second amendment, which follows, was proposed by the eightieth Congress, first session beginning January 3, 1947. Joint Resolution provided for ratification by the legislatures of three-fourths of the several states. The amendment became effective with ratification by Minnesota, the thirty-sixth state, on February 27, 1951.]

ARTICLE XXII.

SECTION 1.

Term of the office of President.—No person shall be elected to the office of the President more than twice, and no person who has held the office of President, or acted as President, for more than two years of a term to which some other person was elected President shall be elected to the office of the President more than once. But this Article shall not apply to any person holding the office of President when this Article was proposed by the Congress, and shall not prevent any person who may be holding the office of President, or acting as President, during the term within which this Article becomes operative from holding the office of President or acting as President during the remainder of such term.

SECTION 2.

Ratification.—This article shall be inoperative unless it shall have been ratified as an amendment to the Constitution by the legislatures of three-fourths of the several States within seven years from the date of its submission to the States by the Congress.

INDEX TO THE CONSTITUTION OF THE UNITED STATES

| | Art. | Sec. | Page |
|--|-------------|------|-------|
| ABSENCE—of members of congress | 1 | 5 | 18 |
| vice-president | 1 | 3 | 17 |
| ACCEPTANCE—of office, gifts, etc., from foreign governments .. | 1 | 9 | 22 |
| ACCOUNTS—of receipts and expenditures of public money | 1 | 9 | 22 |
| ACCUSATION—to be made known to the accused | 6th amend. | | 33 |
| ACTIONS—cause of, re-examination of | 7th amend. | | 34 |
| ACTS OF STATES—full faith to be given to | 4 | 1 | 28 |
| proving of, congress to prescribe manner of | 4 | 1 | 28 |
| ADJOURNMENT OF CONGRESS—power of, by each house dur- | | | |
| ing session, restrictions on | 1 | 5 | 18 |
| president's approval not necessary to | 1 | 7 | 19 |
| quorum, for want of, by each house from day to day .. | 1 | 5 | 18 |
| time of, disagreement as to | 2 | 3 | 26 |
| ADMIRALTY JURISDICTION—in the federal courts | 3 | 2 | 27 |
| ADMISSION—of new states | 4 | 3 | 29 |
| ADVICE AND CONSENT OF SENATE—when required | 2 | 2 | 26 |
| AGE QUALIFICATION—president, for office of | 2 | 1 | 24 |
| representative, for office | 1 | 2 | 15 |
| senator, for office of | 1 | 3 | 17 |
| vice-president, for office of | 12th amend. | | 35 |
| AGREEMENT—between states and with foreign powers | 1 | 10 | 23 |
| ALIENS—ineligible to office of president | 2 | 1 | 24 |
| ineligible to office of vice-president | 12th amend. | | 36 |
| naturalization of | 1 | 8 | 20 |
| ALLIANCE—by states, prohibited | 1 | 10 | 22 |
| AMBASSADORS—appointment of, by president | 2 | 2 | 26 |
| cases affecting, judicial power extended to | 3 | 2 | 27 |
| reception of, by president | 2 | 3 | 26 |
| AMENDMENTS—Constitution, amendments to | 5 | 1 | 29 |
| list of | 11-21 | .. | 34-42 |
| revenue bills, amendments to, by senate | 1 | 7 | 19 |
| APPELLATE JURISDICTION—of supreme court | 3 | 2 | 27 |
| APPOINTMENTS—ambassadors | 2 | 2 | 26 |
| members of congress, to civil offices | 1 | 6 | 18 |
| militia officers | 1 | 8 | 21 |
| office-holders as electors | 2 | 1 | 23 |
| power of president as to | 2 | 2 | 26 |
| presidential electors | 2 | 1 | 23 |
| presidential electors | 12th amend. | | 35 |
| senate, advice and consent of, to | 2 | 2 | 26 |
| senate, to vacancies in | 17th amend. | | 38 |

| | Art. | Sec. | Page |
|--|-------------|------|------|
| APPORTIONMENT—of representatives | 1 | 2 | 15 |
| APPROPRIATIONS—army, limited to two years | 1 | 8 | 21 |
| necessary to expending money | 1 | 9 | 22 |
| APPROVAL—by president of acts of congress | 1 | 7 | 19 |
| ARMIES—appropriation for, limited | 1 | 8 | 21 |
| commander-in-chief of, president to be | 2 | 2 | 25 |
| raising and maintenance of, congress to have power as to | 1 | 8 | 21 |
| rules and regulations for, congress to make | 1 | 8 | 21 |
| ARMS—rights of the people to bear | 2d amend. | | 33 |
| ARREST—exemption from, privilege of | 1 | 6 | 18 |
| ARSENALS—power of congress over | 1 | 8 | 21 |
| ARTS—power of congress to promote | 1 | 8 | 20 |
| ASSEMBLING—of congress | 1 | 4 | 17 |
| people | 20th amend. | 2 | 40 |
| ATTAINDER—bills of, not to be passed | 1st amend. | | 32 |
| bills of, not to be passed by states | 1 | 9 | 22 |
| for treason, effect of | 1 | 10 | 22 |
| for treason, effect of | 3 | 3 | 28 |
| ATTENDANCE—of members of congress, compelled | 1 | 5 | 18 |
| AUTHENTICATION—of records, acts and proceedings | 4 | 1 | 28 |
| AUTHORS—rights of, congress to secure | 1 | 8 | 20 |
| BAIL—excessive, prohibited | 8th amend. | | 34 |
| BANKRUPTCY—power to establish laws for | 1 | 8 | 20 |
| BILLS—not returned by president, when become laws | 1 | 7 | 19 |
| passage of, over president's veto | 1 | 7 | 19 |
| presentation of, to president | 1 | 7 | 19 |
| revenue, to originate in house of representatives | 1 | 7 | 19 |
| signing or disapproval of, by president | 1 | 7 | 19 |
| BILLS OF ATTAINDER—passage of, prohibited | 1 | 9 | 22 |
| passage of, by states, prohibited | 1 | 10 | 23 |
| BILLS OF CREDIT—states not to emit | 1 | 10 | 22 |
| BORROW MONEY—congress may | 1 | 8 | 20 |
| BOUNTIES—debt for, not to be questioned | 14th amend. | | 4 |
| BREACH OF PEACE—members of congress may be arrested for | 1 | 6 | 18 |
| BRIBERY—impeachment for, removal from office on | 2 | 4 | 26 |
| BUILDINGS—for national purposes, authority over | 1 | 8 | 21 |
| CAPITAL CRIME—answerable only on indictment, except | 5th amend. | | 33 |
| CAPITATION TAX—amendments not to affect | 5 | 1 | 29 |
| how laid | 1 | 9 | 22 |
| CAPTURES—rules for, congress to make | 1 | 8 | 21 |
| CAUSES—re-examination of | 7th amend. | | 33 |
| trial by jury of, in suits at common law | 7th amend. | | 34 |
| CEDED PROPERTY—authority of congress over | 1 | 8 | 21 |
| CENSUS—capitation tax, governed by | 1 | 9 | 22 |
| when to be taken | 1 | 2 | 15 |
| CHIEF JUSTICE—to preside on impeachment of president | 1 | 3 | 17 |

| | Art. | Sec. | Page |
|--|-------------|------|------|
| CITIZENS—Controversies among, judicial power extended to life, liberty or property, not to deprived of, without due process of law | 3 | 2 | 27 |
| 14th amend. | 1 | | 36 |
| president must be | 2 | 1 | 24 |
| privileges and immunities, preserved to | 4 | 2 | 28 |
| privileges and immunities of, not to be abridged ... | 14th amend. | 1 | 36 |
| representative must be | 1 | 2 | 15 |
| right to vote not to be denied or abridged | 15th amend. | 1 | 38 |
| rights of, congress to enforce provisions as to | 15th amend. | 2 | 38 |
| senator must be | 1 | 3 | 17 |
| vice-president must be | 12th amend. | 1 | 35 |
| who regarded as | 14th amend. | 1 | 36 |
| CIVIL ACTIONS—trial by jury in | 7th amend. | | 34 |
| CIVIL OFFICERS—of U. S., removal of, by impeachment | 2 | 4 | 26 |
| CLEARANCE—of vessels in interstate commerce, not required | 1 | 9 | 22 |
| COIN—counterfeiting of, power of congress over | 1 | 8 | 20 |
| gold and silver, only lawful tender | 1 | 10 | 23 |
| COINING MONEY—power of congress as to | 1 | 8 | 20 |
| state prohibited from | 1 | 10 | 22 |
| COMMANDER-IN-CHIEF—of army and navy | 2 | 2 | 25 |
| COMMERCE—congress to regulate | 1 | 8 | 20 |
| duty on tonnage, states not to lay without consent | 1 | 10 | 23 |
| imposts or duties, states not to lay without consent | 1 | 10 | 23 |
| interstate, vessels in, not required to clear | 1 | 9 | 22 |
| regulations of, not to give preference to ports of states ... | 1 | 9 | 22 |
| COMMISSIONS—to fill vacancies, president may grant | 2 | 2 | 26 |
| COMMON DEFENSE—congress to provide for | 1 | 8 | 20 |
| COMPENSATION—judges of | 3 | 1 | 27 |
| president, of | 2 | 1 | 25 |
| private property, not to be taken without | 5th amend. | | 33 |
| senators and representatives, of | 1 | 6 | 18 |
| COMPULSORY PROCESS—accused to have, in criminal proceedings | 6th amend. | | 33 |
| CONFEDERATION—debts of original, valid against U. S. | 6 | 1 | 30 |
| state not to enter into | 1 | 10 | 22 |
| CONGRESS—adjournment of, disagreement as to time of | 2 | 3 | 26 |
| president's approval not necessary to | 1 | 7 | 19 |
| quorum, for want of, by either house | 1 | 5 | 18 |
| restriction on powers of, by either house | 1 | 5 | 18 |
| armies, to raise and support | 1 | 8 | 21 |
| arts, to promote progress of useful | 1 | 8 | 20 |
| 8th amend. | | | 34 |
| bankrupt laws, to establish | 1 | 8 | 20 |
| bill of attainder, not to pass | 1 | 9 | 22 |
| bills, passage, manner of | 1 | 7 | 19 |
| passage of, over president's veto | 1 | 7 | 19 |
| revenue, where to originate | 1 | 7 | 19 |
| captures on land and water, to make rules concerning | 1 | 8 | 21 |

| CONGRESS— <i>Continued</i> | Art. | Sec. | Page |
|---|-------------|------|------|
| ceded district, to exercise jurisdiction over | 1 | 8 | 21 |
| citizens, privileges and immunities of, not to abridge .. | 4 | 2 | 28 |
| citizens, right of, to vote, not to impair | 15th amend. | 1 | 38 |
| rights of, to protect and enforce | 15th amend. | 2 | 38 |
| commerce, to regulate | 1 | 8 | 20 |
| constitution, to propose amendments to | 5 | 1 | 29 |
| counterfeiting, to provide punishment for | 1 | 8 | 20 |
| courts, inferior, to constitute | 1 | 8 | 20 |
| inferior to supreme court, to establish | 3 | 1 | 27 |
| crime, rights of parties accused of, not to abridge | 6th amend. | | 33 |
| debts of United States, to pay | 1 | 8 | 20 |
| electors, presidential, may determine time of choosing .. | 2 | 1 | 23 |
| enumeration, to direct taking of | 1 | 2 | 15 |
| exports from a state, to lay no tax or duty on | 1 | 9 | 22 |
| felonies, to define and punish | 1 | 8 | 20 |
| forces, land and naval, to make rules for government of .. | 1 | 8 | 21 |
| freedom of speech or press, laws abridging, not to make .. | 1st amend. | | 32 |
| gifts, etc., from other nations, consent of, to receive .. | 1 | 9 | 22 |
| <i>habeas corpus</i> , suspension of writ of, powers of, as to, restricted | 1 | 9 | 22 |
| imposts, consent of, for States to lay | 1 | 10 | 23 |
| income tax, power to lay and collect | 16th amend. | | 38 |
| journals, each house to keep, etc | 1 | 5 | 18 |
| judges, compensation or term of office of, not to limit .. | 3 | 1 | 27 |
| laws, <i>ex post facto</i> , not to pass | 1 | 9 | 22 |
| necessary, to carry powers into execution, to make .. | 1 | 8 | 21 |
| legislative powers vested in | 1 | 1 | 15 |
| letters of marque and reprisal, to grant | 1 | 8 | 21 |
| meeting of | 1 | 4 | 17 |
| | 20th amend. | | 2 40 |
| members of, absence of | 1 | 5 | 18 |
| arrest, privileged from | 1 | 6 | 18 |
| compensation of | 1 | 6 | 18 |
| disorderly behavior of | 1 | 5 | 18 |
| election of | 1 | 4 | 17 |
| expulsion of | 1 | 5 | 18 |
| ineligibility of, to hold other offices | 1 | 6 | 18 |
| qualifications of, each house to judge | 1 | 5 | 18 |
| members of, U. S. officials ineligible for | 1 | 6 | 19 |
| militia, calling forth, to provide for | 1 | 8 | 21 |
| organizing, arming, etc., to provide for | 1 | 8 | 21 |
| money, to borrow, on credit of United States | 1 | 8 | 20 |
| to coin and regulate value of | 1 | 8 | 20 |
| naturalization laws, to establish | 1 | 8 | 20 |
| navy, to provide and maintain | 1 | 8 | 21 |
| new states, may admit | 4 | 3 | 29 |
| nobility, title of, not to grant | 1 | 9 | 22 |
| offenses against law of nations, to punish | 1 | 8 | 20 |

CONGRESS—Continued

| | Art. | Sec. | Page |
|--|-------------|------|------|
| office, disability for, may remove | 14th amend. | 3 | 37 |
| people, personal rights of, not to infringe | 5th amend. | | 33 |
| right of, as to security of persons, not to infringe | 4th amend. | | 33 |
| to bear arms, not to be infringed | 2d amend. | | 33 |
| persons, migration or importation of, powers of, as to .. | 1 | 9 | 21 |
| petition, laws abridging right of, not to make | 1st amend. | | 32 |
| piracies, to define and punish | 1 | 8 | 20 |
| ports, to give no preference to, of one state over another | 1 | 9 | 22 |
| post-offices and roads, to establish | 1 | 8 | 20 |
| records, etc., to provide manner of proving | 4 | 1 | 28 |
| religion, laws as to establishment of, not to make | 1st amend. | | 32 |
| rules of proceedings, each house may determine | 1 | 5 | 18 |
| science, to promote progress of | 1 | 8 | 20 |
| senate and house of representatives, to constitute | 1 | 1 | 15 |
| soldiers, not to quarter, except, etc. | 3d amend. | | 33 |
| state imposts and duties, to revise and control | 1 | 10 | 23 |
| inspection laws, to revise and control | 1 | 10 | 23 |
| states, admission of new, into union, by | 4 | 3 | 29 |
| agreements or compacts between, not to be made, | | | |
| without consent of | 1 | 10 | 23 |
| formation of, by junction of, etc., consent of, for ... | 4 | 3 | 29 |
| taxes and imposts, to lay and collect | 1 | 8 | 20 |
| taxes, capitation or direct, not to lay, unless, etc. | 1 | 9 | 22 |
| territories, to govern | 4 | 3 | 29 |
| territory purchased for forts, etc., jurisdiction over ... | 1 | 8 | 21 |
| tonnage, duty on, consent of, for states to lay | 1 | 10 | 23 |
| treason, may declare punishment for | 3 | 3 | 28 |
| trial by jury, to preserve right of | 7th amend. | | 34 |
| vessels, to give no preference to, of one state over another | 1 | 9 | 22 |
| war, consent of, for states to engage in | 1 | 10 | 23 |
| to declare | 1 | 8 | 21 |
| CONSTITUTION—amendments to, how proposed, etc. | 5 | 1 | 29 |
| laws to carry out, congress to make | 1 | 8 | 21 |
| oath to support | 2 | 1 | 25 |
| object of | Preamble | | 15 |
| powers not delegated by, etc., reserved | 10th amend. | | 34 |
| supreme law of the land, to be | 6 | 2 | 30 |
| CONSULS—appointment of, by president | 2 | 2 | 26 |
| cases affecting, judicial power extended to | 3 | 2 | 27 |
| CONTRACTS—laws impairing obligations of, states not to pass | 1 | 10 | 23 |
| CONVENTION—for proposing amendments, how called | 5 | 1 | 29 |
| CONVICTION—for treason | 3 | 3 | 28 |
| on impeachment | 1 | 3 | 17 |
| COPYRIGHTS—congress may provide for | 1 | 8 | 20 |
| COUNSEL—party accused to have the right of | 6th amend. | | 34 |
| COUNTERFEITING—congress to provide punishment for | 1 | 8 | 20 |
| COURTS—inferior, congress may establish | 3 | 1 | 27 |
| judges of, term and compensation of | 3 | 1 | 27 |

| | Art. | Sec. | Page |
|--|-------------|------|------|
| judicial power, vested in | 3 | 1 | 27 |
| trial by jury in | 7th amend. | | 34 |
| CREDIT—given to public acts and records | 4 | 1 | 28 |
| bills of, states not to emit | 1 | 10 | 22 |
| CRIMES—parties accused of, rights of | 5th amend. | | 33 |
| removal from office for, by impeachment | 2 | 4 | 26 |
| trial for, except in impeachments, to be by jury | 3 | 2 | 27 |
| mode of, regulated | 6th amend. | | 33 |
| place of | 3 | 2 | 27 |
| CRUEL OR UNUSUAL PUNISHMENTS—prohibited | 8th amend. | | 34 |
| DEBT OF UNITED STATES—payment of, by congress | 1 | 8 | 20 |
| validity of, not to be questioned | 14th amend. | 4 | 37 |
| DEBTS—incurred in aid of insurrection, repudiated | 14th amend. | 4 | 37 |
| incurred in aid of insurrection, illegal and void | 14th amend. | 4 | 37 |
| under prior confederation, assumed | 6 | 1 | 30 |
| DEFENSE—common, constitution adopted to insure | Preamble | | 15 |
| congress to provide for | 1 | 8 | 20 |
| right of accused to, in criminal proceedings | 6th amend. | | 34 |
| DEPARTMENTS—inferior officers in, appointments of | 2 | 2 | 26 |
| opinions from, president may require | 2 | 2 | 25 |
| power of congress over | 1 | 8 | 21 |
| DIRECT ELECTION OF SENATORS | 17th amend. | | 38 |
| DIRECT TAXES—apportionment of | 1 | 2 | 15 |
| when and how laid | 1 | 9 | 22 |
| DISABILITY—president, provisions in case of, as to | 2 | 1 | 25 |
| rebellion, by engagement in | 14th amend. | 3 | 37 |
| removal of, by congress | 14th amend. | 3 | 37 |
| DISCOVERIES—rights to inventors for, congress to secure | 1 | 8 | 20 |
| DISORDERLY BEHAVIOR—in congress, each house may publish for | 1 | 5 | 18 |
| DISQUALIFICATIONS—elector of president, for office of | 2 | 1 | 23 |
| impeachment on, judgment in case of | 1 | 3 | 17 |
| rebellion, by engaging in | 14th amend. | 3 | 37 |
| senators and representatives, for other office | 1 | 6 | 18 |
| U. S. officials for members of either house | 1 | 6 | 19 |
| DISTRICT—for seat of government, exclusive legislation over in which crimes are to be tried | 1 | 8 | 21 |
| | 6th amend. | | 33 |
| DOCKYARDS—power of congress over | 1 | 8 | 21 |
| DOMESTIC VIOLENCE—protection of states against | 4 | 4 | 29 |
| DUTIES—congress may impose | 1 | 8 | 20 |
| exports from states, not to be laid on | 1 | 9 | 22 |
| laid by states, net produce of, to be for use of U. S. | 1 | 10 | 23 |
| states not to lay, on imports or exports, without consent .. | 1 | 10 | 23 |
| tonnage, states not to lay on, without consent | 1 | 10 | 23 |
| uniform, to be | 1 | 8 | 20 |
| vessels, clearing in one state, not to pay, in another | 1 | 9 | 22 |

| | Art. | Sec. | Page |
|---|-------------|------|------|
| ELECTION—of members of congress, each house judge of | 1 | 5 | 18 |
| president and vice-president | 2 | 1 | 23 |
| how conducted | 12th amend. | | 35 |
| representatives | 1 | 2 | 15 |
| representatives | 1 | 4 | 17 |
| senators | 1 | 3 | 16 |
| direct election of | 17th amend. | | 38 |
| senators | 1 | 4 | 17 |
| ELECTIVE FRANCHISE—right of citizen to vote, not to be denied, etc. | 15th amend. | 1 | 38 |
| right of citizen to vote denied by state, effect of, on apportionment | 14th amend. | 2 | 36 |
| ELECTORS OF REPRESENTATIVES—qualifications of | 1 | 2 | 15 |
| ELECTORS, PRESIDENTIAL—appointment of, by states | 2 | 1 | 23 |
| choosing of, time of, congress may determine | 2 | 1 | 23 |
| disqualifications for office of | 2 | 1 | 23 |
| qualifications for office of | 14th amend. | 3 | 37 |
| lists to be made and certified by | 12th amend. | | 35 |
| meeting and proceedings of | 12th amend. | | 35 |
| voting by, time for, congress may determine | 2 | 1 | 24 |
| to be by ballot | 12 amend. | | 35 |
| ELIGIBILITY—elector, to office of | 2 | 1 | 23 |
| president, to office of | 2 | 1 | 24 |
| representative, to office of | 1 | 2 | 15 |
| senator, to office of | 1 | 3 | 17 |
| vice president, to office of | 12th amend. | | 36 |
| EMANCIPATION OF SLAVES—claims for loss by, illegal and void | 14th amend. | 4 | 36 |
| slavery prohibited | 13th amend. | 1 | 36 |
| EMOLUMENTS—official not to accept, without consent. | 1 | 9 | 22 |
| ENUMERATION OF INHABITANTS—when to be made | 1 | 2 | 15 |
| representation based upon | 1 | 2 | 15 |
| EQUAL PROTECTION OF THE LAWS—no state shall deny ... | 14th amend. | 1 | 36 |
| EQUAL SUFFRAGE IN SENATE—secured to state | 5 | 1 | 30 |
| EQUITY CASES—judicial power extended to | 3 | 2 | 27 |
| judicial power extended to, limited | 11th amend. | | 34 |
| EXCESSIVE BAIL—not to be required | 8th amend. | | 34 |
| EXCISE—power of congress to lay and collect | 1 | 8 | 20 |
| uniform, excise to be | 1 | 8 | 20 |
| EXECUTIVE OFFICERS—oath, to be bound by | 6 | 3 | 30 |
| opinion of, president may require | 2 | 2 | 25 |
| president, oath to be taken by | 2 | 1 | 25 |
| EXECUTIVE POWER—vested in president | 2 | 1 | 23 |
| EXPENDITURES—of money to be published | 1 | 9 | 22 |
| EXPORTS—duty on, from states, congress not to lay | 1 | 9 | 22 |
| duty on, laid by states, to be for use of United States | 1 | 10 | 23 |
| duty on, states not to impose, without consent | 1 | 10 | 23 |

| | Art. | Sec. | Page |
|--|------------|------|------|
| EX POST FACTO LAWS—congress not to pass | 1 | 9 | 22 |
| states not to pass | 1 | 10 | 23 |
| EXPULSION OF MEMBER—by concurrence of two-thirds | 1 | 5 | 18 |
| FAITH AND CREDIT—to acts, records, etc., of states | 4 | 1 | 28 |
| FELONIES—arrest for, members of congress not privileged from | 1 | 6 | 18 |
| on high seas, congress power to punish | 1 | 8 | 20 |
| persons accused of, fleeing from justice, provisions as to | 4 | 2 | 28 |
| FINES—excessive, not to be imposed | 8th amend. | | 34 |
| FOREIGN CITIZENS—judicial power, subject to | 3 | 2 | 27 |
| naturalization of | 1 | 8 | 20 |
| FOREIGN COIN—value of, congress may regulate | 1 | 8 | 20 |
| FOREIGN NATIONS—commerce with, congress to regulate | 1 | 8 | 20 |
| gifts, etc., from, not to be received without consent. | 1 | 9 | 22 |
| FOREIGN POWERS—compact with, states prohibited entering | | | |
| into | 1 | 10 | 23 |
| FORFEITURE—attainder of treason not to work, except during | | | |
| life | 3 | 3 | 28 |
| FORTS—power of congress over | 1 | 8 | 21 |
| FREEDOM—of speech and press guaranteed | 1st amend. | | 32 |
| FUGITIVES—from justice to be delivered up | 4 | 2 | 28 |
| from service or labor to be delivered up | 4 | 2 | 28 |
| GIFTS—acceptance of, from foreign governments | 1 | 9 | 22 |
| GENERAL WELFARE—congress to provide for | 1 | 8 | 20 |
| constitution, purpose of, to secure | Preamble | | 15 |
| GOLD AND SILVER COIN—tender in payment, restriction on | | | |
| states as to | 1 | 10 | 23 |
| GOOD BEHAVIOR—term of judicial officers | 3 | 1 | 27 |
| GOVERNMENT—republican form of, guaranteed to states | 4 | 4 | 29 |
| seat of, legislative power of congress over | 1 | 8 | 21 |
| GRAND JURY—indictments by | 5th amend. | | 33 |
| presentments of crimes to be tried on, except, etc. | 5th amend. | | 33 |
| GRANT—of letters of marque and reprisal, by congress | 1 | 8 | 21 |
| of letters of marque and reprisal, by states, prohibited | 1 | 10 | 22 |
| of titles of nobility, prohibited | 1 | 9 | 22 |
| of titles of nobility, prohibited | 1 | 10 | 23 |
| GRIEVANCES—right of petition for redress of | 1st amend. | | 32 |
| GUARANTEE—of republican form of government to state | 4 | 4 | 29 |
| HABEAS CORPUS—writ of, suspension of | 1 | 9 | 22 |
| HEADS OF DEPARTMENTS—appointment of officers by | 2 | 2 | 26 |
| opinions from, president may require | 2 | 2 | 25 |
| HOUSE OF REPRESENTATIVES: | | | |
| adjournment of, from day to day | 1 | 5 | 18 |
| restriction on power of | 1 | 5 | 18 |
| bills, reconsideration of, by | 1 | 7 | 19 |
| bills, revenue, to originate in | 1 | 7 | 19 |

| | Art. | Sec. | Page |
|--|-------------|------|------|
| disorderly behavior, may punish members for | 1 | 5 | 18 |
| elections, returns, etc., of members, to judge of | 1 | 5 | 18 |
| impeachment, to have sole power of | 1 | 2 | 16 |
| journal, to keep and publish | 1 | 5 | 16 |
| members of, chosen every second year | 1 | 2 | 15 |
| compensation of | 1 | 6 | 18 |
| disability of certain members of | 14th amend. | 3 | 37 |
| disorderly behavior, may be punished for | 1 | 5 | 18 |
| elections for, manner of holding, etc. | 1 | 4 | 17 |
| elections, returns, etc., of, to judge of | 1 | 5 | 18 |
| electors of, qualifications of | 1 | 2 | 15 |
| members of, expulsion of | 1 | 5 | 18 |
| ineligibility of, to other offices | 1 | 6 | 18 |
| qualifications of | 1 | 2 | 15 |
| United States officials, not eligible for | 1 | 6 | 19 |
| years and days of, when entered on journal | 1 | 5 | 18 |
| officers of, to choose | 1 | 2 | 16 |
| orders, resolutions, etc., of, to be presented to president | 1 | 7 | 19 |
| president, when and how to choose | 12th amend. | | 35 |
| quorum of | 1 | 5 | 18 |
| revenue bills, to originate in | 1 | 7 | 19 |
| rules of proceedings, may determine | 1 | 5 | 18 |
| speaker of, to choose | 1 | 2 | 16 |
| vacancies in, writ of election to fill | 1 | 2 | 16 |
| votes for president and vice-president, to be counted in presence of | 12th amend. | | 35 |
| <i>see also</i> Representatives. | | | |
| IMMUNITIES—citizens entitled to | 4 | 2 | 28 |
| laws abridging, to citizens, prohibited | 14th amend. | 1 | 36 |
| IMPEACHMENT—cases of, not to be tried by jury | 3 | 2 | 27 |
| chief justice, when to preside at | 1 | 3 | 17 |
| house, to have sole power of | 1 | 2 | 16 |
| judgment on conviction of, extent of | 1 | 3 | 17 |
| removal from office on | 2 | 4 | 26 |
| senate, sole power to try | 1 | 3 | 17 |
| IMPORTATION OF PERSONS — powers of congress as to, restricted | 1 | 9 | 21 |
| tax or duty may be imposed on | 1 | 9 | 22 |
| IMPORTS—imposts or duties on, laid by states, revision of ... | 1 | 10 | 23 |
| IMPOSTS—congress to lay | 1 | 3 | 20 |
| laid by states, for use of treasury | 1 | 10 | 23 |
| states not to lay, without consent | 1 | 10 | 23 |
| uniform, to be | 1 | 8 | 20 |
| INCOME TAX—power to lay and collect | 16th amend. | | 38 |
| INDIANS—commerce with, congress to regulate | 1 | 8 | 20 |
| excluded from representation | 1 | 2 | 15 |
| INDICTMENT—when necessary | 5th amend. | | 33 |

| | Art. | Sec. | Page |
|--|-------------|------|------|
| INFERIOR COURTS—congress power to establish | 1 | 8 | 20 |
| judges of, term and compensation of | 3 | 1 | 27 |
| judicial power vested in | 3 | 1 | 27 |
| INFERIOR OFFICERS—congress may invest appointment of | 2 | 2 | 26 |
| INHABITANTS OF UNITED STATES—president and vice-president must be | 2 | 1 | 24 |
| representative must be | 1 | 2 | 15 |
| senator must be | 1 | 3 | 17 |
| INSPECTION LAWS—imposed by states, subject to revision ... | 1 | 10 | 23 |
| INSURRECTIONS—debts contracted in aid of, void 14th amend. | | 4 | 37 |
| disabilities from, congress may remove 14th amend. | | 3 | 37 |
| participants in, disqualified for office 14th amend. | | 3 | 37 |
| suppression of, congress to provide for | 1 | 8 | 21 |
| INTOXICATING LIQUORS—prohibited | 18th amend. | | 39 |
| repeal of prohibition | 21st amend. | | 41 |
| INVASION— <i>habeas corpus</i> , suspension of, in case of | 1 | 9 | 22 |
| militia to repel, congress may call out | 1 | 8 | 21 |
| states to be protected from | 4 | 4 | 29 |
| INVENTORS—rights to, congress to pass laws to secure | 1 | 8 | 20 |
| INVOLUNTARY SERVITUDE—abolition of, except for crime 13th amend. | | 1 | 36 |
| provision as to, power of congress to enforce 13th amend. | | 2 | 36 |
| JEOPARDY OF LIFE AND LIMB—persons not to be twice subject to | 5th amend. | | 33 |
| JOURNAL OF PROCEEDINGS—each house to keep, etc. | 1 | 5 | 18 |
| JUDGES—appointment of | 2 | 2 | 26 |
| bound by constitution, laws and treaties | 6 | 2 | 30 |
| compensation of | 3 | 1 | 27 |
| oath, to be bound by | 6 | 3 | 30 |
| tenure of office of | 3 | 1 | 27 |
| JUDGMENT—in impeachment cases, extent of | 1 | 3 | 17 |
| JUDICIAL OFFICERS—to be bound by oath | 6 | 3 | 30 |
| JUDICIAL POWER—extended to certain cases, etc. | 3 | 2 | 27 |
| limited | 11th amend. | | 34 |
| vested in supreme and inferior courts | 3 | 1 | 27 |
| JUDICIAL PROCEEDINGS—of states, full faith to be given to .. | 4 | 1 | 28 |
| JURISDICTION—of supreme court, appellate and original | 3 | 2 | 27 |
| JURY—facts tried by, re-examination of | 7th amend. | | 34 |
| speedy and public trial by, accused to have | 6th amend. | | 33 |
| suits at common law, right of trial by, in | 7th amend. | | 34 |
| trial of crimes to be by, except on impeachments | 3 | 2 | 27 |
| JUST COMPENSATION—property for public use not to be taken without | 5th amend. | | 33 |
| JUSTICE—fugitives from, to be delivered up | 4 | 2 | 28 |
| purpose of constitution, to establish | Preamble | | 15 |
| LABOR—fugitives from, to be delivered up | 4 | 2 | 28 |
| LAME DUCK AMENDMENT | 20th amend. | | 40 |

| | Art. | Sec. | Page |
|---|-------------|------|------|
| LAND—ceded to or purchased by United States | 1 | 8 | 21 |
| grants of, by states | 3 | 2 | 27 |
| LAND AND NAVAL FORCES—congress to govern and regulate .. | 1 | 8 | 21 |
| LAW AND EQUITY—cases in, judicial power extended to | 3 | 2 | 27 |
| cases in judicial power limited | 11th amend. | | 34 |
| LAW OF NATIONS—offenses against, punishment for | 1 | 8 | 20 |
| LAW OF THE LAND—constitution, laws and treaties constitute | 6 | 2 | 20 |
| judges in states bound by | 6 | 2 | 30 |
| LAWS—congress, power of, to make | 1 | 8 | 21 |
| contracts, impairing obligations of, states not to pass .. | 1 | 10 | 23 |
| equal protection of, persons not to be denied | 14th amend. | 1 | 36 |
| <i>ex post facto</i> , congress not to pass | 1 | 9 | 22 |
| states not to pass | 1 | 10 | 23 |
| state, subordinate to constitution, etc. | 6 | 2 | 30 |
| when subject to control of congress | 1 | 10 | 23 |
| United States, cases arising under, judicial power ex- | | | |
| tended to | 3 | 2 | 27 |
| president to see faithful execution of | 2 | 3 | 26 |
| LEGAL TENDER—inhibition as to states making | 1 | 10 | 23 |
| LEGISLATION—exclusive over District of Columbia | 1 | 8 | 21 |
| exclusive over places purchased for forts, etc. | 1 | 8 | 21 |
| fifteenth amendment, congress to enforce by | 15th amend. | 2 | 38 |
| fourteenth amendment, congress to enforce by | 14th amend. | 5 | 37 |
| power of, vested in congress | 1 | 1 | 15 |
| thirteenth amendment, congress to enforce by | 13th amend. | 2 | 36 |
| LEGISLATIVE POWERS OF UNITED STATES—vested in congress | 1 | 1 | 15 |
| LEGISLATURES OF STATES — amendments to constitution, to | | | |
| act on | 5 | 1 | 29 |
| elections, times, places, etc., of holding, to prescribe | 1 | 4 | 17 |
| electors, appointment of, may direct | 2 | 1 | 23 |
| lands, cession of, by | 1 | 8 | 21 |
| members of, to take oath | 6 | 3 | 30 |
| new states, consent of, for forming | 4 | 3 | 29 |
| LETTERS OF MARQUE AND REPRISAL—congress may grant | 1 | 8 | 21 |
| states prohibited from granting | 1 | 10 | 22 |
| LIBERTY—constitution, purpose of, to secure | Preamble | | 15 |
| person cannot be deprived of, without, etc. | 5th amend. | | 33 |
| state cannot deprive persons of | 14th amend. | 1 | 36 |
| LIFE—persons not to be deprived of, without, etc. | 5th amend. | | 33 |
| persons not to be twice put in jeopardy of | 5th amend. | | 33 |
| restrictions on power of state as to life of persons .. | 14th amend. | 1 | 36 |
| LISTS—of electoral votes to be made | 12th amend. | | 35 |
| LOSS OF SLAVE—claim for, illegal and void | 14th amend. | 4 | 37 |
| MAGAZINES—exclusive power over | 1 | 8 | 21 |
| MAJORITY—of each house to constitute a quorum | 1 | 5 | 18 |
| of electoral votes | 12th amend. | | 35 |
| of senators to choice of vice-president | 12th amend. | | 35 |

| | Art. | Sec. | Page |
|---|-------------|------|------|
| of state vote to choice of president | 12th amend. | | 35 |
| smaller number than, may adjourn | 1 | 5 | 18 |
| smaller number than, may compel attendance | 1 | 5 | 18 |
| MARITIME JURISDICTION—vested in court | 3 | 2 | 27 |
| MARQUE AND REPRISAL—congress may grant letters of | 1 | 8 | 21 |
| state prohibited from granting letters of | 1 | 10 | 22 |
| MEASURES AND WEIGHTS—congress to fix standard of | 1 | 8 | 20 |
| MEETING OF CONGRESS—at least once a year | 1 | 4 | 17 |
| MIGRATION—power of congress as to, limited | 1 | 9 | 21 |
| MILITIA—calling forth of | 1 | 8 | 21 |
| commander of, president to be | 2 | 2 | 25 |
| organizing and disciplining | 1 | 8 | 21 |
| right of States to maintain | 2d amend. | | 33 |
| MINISTERS—appointment of | 2 | 2 | 26 |
| jurisdiction of courts over | 3 | 2 | 27 |
| reception of | 2 | 3 | 26 |
| MISDEMEANORS—trial of officers for | 2 | 4 | 26 |
| MONEY—appropriations of | 1 | 9 | 22 |
| power to borrow | 1 | 8 | 20 |
| power to coin and regulate value of | 1 | 8 | 20 |
| receipts and expenditures of, to be published | 1 | 9 | 22 |
| states not to coin gold or silver | 1 | 10 | 22 |
| states not to make other than coin legal tender | 1 | 10 | 23 |
| NATIONS—commerce with, power to regulate | 1 | 8 | 20 |
| law of, offenses against, power to punish | 1 | 8 | 20 |
| NATURALIZATION—citizens by, to be citizens of United States and states where they reside | 14th amend. | 1 | 36 |
| uniform rule of, congress to establish | 1 | 8 | 21 |
| NAVAL FORCES—rules and regulations for | 1 | 8 | 21 |
| NAVY—commander of, president to be | 2 | 2 | 25 |
| congress to provide and maintain | 1 | 8 | 21 |
| NEW STATES—admission of | 4 | 3 | 29 |
| formation of, restrictions on | 4 | 3 | 29 |
| NOBILITY—titles of, states not to grant | 1 | 10 | 23 |
| titles of, United States not to grant | 1 | 9 | 22 |
| NOMINATIONS—to office, by president | 2 | 2 | 26 |
| OATH OF OFFICE—of president | 2 | 1 | 25 |
| what officers to take | 6 | 3 | 30 |
| OATH OR AFFIRMATION—constitution, to support | 6 | 3 | 30 |
| officers bound by | 6 | 3 | 30 |
| Warrants to be supported by | 4th amend. | | 33 |
| OBLIGATIONS—existing, ratified | 6 | 1 | 20 |
| incurred in rebellion, void | 14th amend. | 4 | 37 |
| OBLIGATIONS OF CONTRACT—laws impairing, states not to pass | 1 | 10 | 23 |
| OFFENCES—against law of nations, power of congress to punish | 1 | 8 | 20 |

| | Art. | Sec. | Page |
|---|-------------|------|------|
| persons not to be put twice in jeopardy for | 5th amend. | | 33 |
| reprises or pardons for, president may grant | 2 | 2 | 25 |
| OFFICE—acceptance of, from foreign governments | 1 | 9 | 22 |
| holders of, not to accept presents, etc., from foreign kings, etc. | 1 | 9 | 22 |
| oath of | 6 | 3 | 30 |
| qualifications for, religious test not required as | 6 | 3 | 30 |
| removal from, on impeachment | 2 | 4 | 26 |
| senators and representatives, ineligibility of, for other United States officials, ineligible to certain | 1 | 6 | 18 |
| vacancies in, when president may fill | 1 | 6 | 19 |
| OFFICERS—commissions for | 2 | 2 | 26 |
| executive, opinions of, president may require | 2 | 3 | 26 |
| house to choose | 2 | 2 | 25 |
| inferior, congress may vest appointment of | 1 | 2 | 16 |
| militia, appointment of | 2 | 2 | 26 |
| oath, to be bound by | 1 | 8 | 21 |
| removal of, on impeachment | 6 | 3 | 30 |
| senate to choose | 2 | 4 | 26 |
| United States, appointment of | 1 | 3 | 17 |
| disqualified for certain offices | 2 | 2 | 26 |
| OPINIONS—of departments, when given | 1 | 6 | 19 |
| ORDERS, ETC.—to be presented to president | 2 | 2 | 25 |
| ORGANIZING MILITIA—congress to provide for | 1 | 7 | 19 |
| ORIGINAL JURISDICTION—of supreme court | 1 | 8 | 21 |
| OVERT ACT—necessary to treason | 3 | 2 | 27 |
| | 3 | 3 | 28 |
| PAPERS—security of, from unreasonable searchers | 4th amend. | | 33 |
| PARDONS—president may grant, except, etc. | 2 | 2 | 25 |
| PATENT-RIGHTS—law securing, congress may pass | 1 | 8 | 20 |
| PAYMENT—of pensions, not to be questioned | 14th amend. | | 4 |
| of public debt, not to be questioned | 14th amend. | | 4 |
| PENALTIES—of absentees in congress | 1 | 5 | 18 |
| PENSIONS AND BOUNTIES—debts for, not to be questioned 14th amend. | 4 | | 37 |
| PEOPLE—arms, right to bear not to be infringed | 2d amend. | | 13 |
| constitution formed by | Preamble | | 15 |
| rights, enumerated in, how construed | 9th amend. | | 34 |
| enumeration of | 1 | 2 | 15 |
| government, may petition | 1st amend. | | 32 |
| peaceable assemblages of | 1st amend. | | 32 |
| person and property, to be secured in | 4th amend. | | 33 |
| petitions for redress of grievances, may make | 1st amend. | | 32 |
| powers reserved to | 10th amend. | | 34 |
| representatives, to choose | 1 | 2 | 15 |
| searches and seizures, secure from | 4th amend. | | 33 |
| senators, to choose | 17th amend. | | 38 |
| PETITION FOR REDRESS—right to, not to be abridged | 1st amend. | | 32 |

| | Art. | Sec. | Page |
|--|-------------|------|------|
| PIRACIES—congress may define and punish | 1 | 8 | 20 |
| PORTS—preference not to be given to | 1 | 9 | 22 |
| vessels clearing from, not to pay duties | 1 | 9 | 22 |
| POST-OFFICES AND POST-ROADS—congress to establish | 1 | 8 | 20 |
| POWERS—not delegated, reserved to people | 10th amend. | | 34 |
| POWERS OF CONGRESS, <i>see</i> Congress. | | | |
| POWERS OF GOVERNMENT—enumeration of, not to deny nor disparage others retained | 9th amend. | | 34 |
| laws to carry into execution, congress to make | 1 | 8 | 21 |
| not delegated or prohibited to states, reserved | 10th amend. | | 34 |
| POWERS OF STATE, <i>see</i> State. | | | |
| PREFERENCE—of ports, prohibited | 1 | 9 | 22 |
| PRESENTMENT OR INDICTMENT—when necessary | 5th amend. | | 33 |
| PRESENTS—from foreign potentates, not to be accepted | 1 | 9 | 22 |
| PRESIDENT—ambassadors and ministers, foreign, to receive ambassadors and ministers, may appoint | 2 | 3 | 26 |
| bills approved of, by | 1 | 7 | 19 |
| may veto | 1 | 7 | 19 |
| commander-in-chief of army, navy, etc | 2 | 2 | 25 |
| compensation of | 2 | 1 | 25 |
| congress, when may adjourn | 2 | 3 | 26 |
| disability of, who to act as, in case of | 2 | 1 | 25 |
| election of | 12th amend. | | 35 |
| election of | 2 | 1 | 23 |
| electors of, how appointed | 2 | 1 | 23 |
| eligibility for office of | 2 | 1 | 24 |
| executive power vested in | 2 | 1 | 23 |
| impeachment of | 2 | 4 | 26 |
| impeachment of, trial of | 1 | 3 | 17 |
| laws, to see to faithful execution of | 2 | 3 | 26 |
| messages of | 2 | 3 | 26 |
| oath of office, to take | 2 | 1 | 25 |
| officers, may appoint, with consent | 2 | 2 | 26 |
| to commission | 2 | 2 | 25 |
| opinions, may require | 2 | 2 | 25 |
| orders, resolutions or votes, when presented to | 1 | 7 | 19 |
| removal of, on conviction or impeachment | 2 | 4 | 26 |
| reprises or pardons, may grant, except, etc. | 2 | 2 | 25 |
| sessions, of either or both houses, may convene extra | 2 | 3 | 26 |
| term of office of | 2 | 1 | 23 |
| term of office begins | 20th amend. | 1 | 40 |
| term of office, limitation of | 22nd amend. | 1 | 42 |
| treaties, may make, with consent | 2 | 2 | 26 |
| vacancies, may fill | 2 | 2 | 26 |
| PRESIDENT AND VICE-PRESIDENT—choosing of, manner of | 2 | 1 | 23 |
| choosing of, manner of | 12th amend. | | 35 |
| electors of, meetings and proceedings of | 12th amend. | | 35 |
| electors of, who disqualified for | 2 | 1 | 23 |

| | Art. | Sec. | Page |
|--|-------------|------|------|
| PRESIDENT OF SENATE—duty of, on return of votes of presidential electors | 12th amend. | | 35 |
| <i>pro tempore</i> , when may choose | 1 | 3 | 17 |
| vice-president to be | 1 | 3 | 17 |
| PRESS—freedom of, not to be abridged | 1st amend. | | 32 |
| PRIVATE PROPERTY—not to be taken without compensation | 5th amend. | | 33 |
| PRIVILEGES—citizens entitled to | 4 | 2 | 28 |
| <i>habeas corpus</i> , to writ of, not to be suspended | 1 | 9 | 22 |
| laws abridging, to citizens prohibited | 14th amend. | 1 | 36 |
| PRIZES—rules concerning, congress may make | 1 | 8 | 21 |
| PROCEEDINGS—journal of, congress to keep, etc. | 1 | 5 | 18 |
| judicial, full faith to | 4 | 1 | 28 |
| PROCESS OF LAW—persons not to be deprived of life, etc., without | 5th amend. | | 33 |
| persons not to be deprived of life, etc., without ... | 14th amend. | 1 | 36 |
| PROHIBITION | 18th amend. | | 39 |
| repeal | 21st amend. | | 41 |
| PROPERTY—citizens, secure from seizure | 4th amend. | | 33 |
| parties not to be deprived of, without, etc. | 5th amend. | | 33 |
| parties not to be deprived of, without, etc. | 14th amend. | 1 | 36 |
| private, compensation for, when taken for public use ... | 5th amend. | | 33 |
| United States, under control of congress | 4 | 3 | 29 |
| PROSECUTIONS—criminal, right of accused in | 6th amend. | | 33 |
| PROTECTION—against invasion and from domestic violence ... | 4 | 4 | 29 |
| of life, liberty and property of persons | 5th amend. | | 33 |
| of the laws, not to be denied to persons | 14th amend. | 1 | 36 |
| PUBLIC—acts, full faith to be given to | 4 | 1 | 28 |
| debt, payment of, not to be questioned | 14th amend. | 4 | 37 |
| ministers, powers of president to appoint | 2 | 2 | 26 |
| moneys, statements of, to be published | 1 | 9 | 22 |
| trust, religious test not required for office of | 6 | 3 | 30 |
| use, property not to be taken for, without compensation | 5th amend. | | 33 |
| PUBLICATION—of journals of congress | 1 | 5 | 18 |
| of receipts and expenditures | 1 | 9 | 22 |
| PUNISHMENT—counterfeing, punishment provided for | 1 | 8 | 20 |
| cruel and unusual prohibited | 8th amend. | | 34 |
| impeachments, parties convicted on, subject to | 1 | 3 | 17 |
| members of congress, congress may punish | 1 | 5 | 18 |
| treason, congress to declare punishment for | 3 | 3 | 28 |
| QUALIFICATION FOR OFFICE—each house to be judge of | 1 | 5 | 13 |
| electors of president and vice-president | 2 | 1 | 23 |
| electors of representatives | 1 | 2 | 15 |
| president | 2 | 1 | 24 |
| religious test not to be required as | 6 | 3 | 30 |
| representatives | 1 | 2 | 15 |
| senators | 1 | 3 | 17 |
| vice-president | 12th amend. | | 35 |

| | Art. | Sec. | Page |
|--|-------------|------|------|
| QUARTERING SOLDIERS—in time of peace and war | 3d amend. | | 33 |
| QUORUM—majority of each house constitutes | 1 | 5 | 18 |
| president, for choice of | 12th amend. | | 35 |
| vice-president, to elect, by senate | 12th amend. | | 35 |
| when not necessary | 1 | 5 | 18 |
| RACE OR COLOR—right of citizens not to be denied on account of | 15th amend. | 1 | 38 |
| RATIFICATION—of amendments | 5 | 1 | 29 |
| of constitution | 7 | 1 | 30 |
| REBELLION—debts incurred in aid of, illegal and void .. | 14th amend. | 4 | 37 |
| debts incurred to suppress, not to be questioned | 14th amend. | 4 | 37 |
| participants in, disabled from holding office | 14th amend. | 3 | 37 |
| writs of <i>habeas corpus</i> , suspension of, during | 1 | 9 | 22 |
| RECEIPTS AND EXPENDITURES—of public money, to be pub- lished | 1 | 9 | 22 |
| RECESS OF SENATE—vacancies in office during, how filled ... | 2 | 2 | 26 |
| RECONSIDERATION—of bills returned by president | 1 | 7 | 19 |
| RECORDS OF STATE—full faith and credit to be given to | 4 | 1 | 28 |
| REDRESS OF GRIEVANCES—right to petition for, not to be abridged | 1st amend. | | 32 |
| REGULATIONS—for election of senators and representatives ... | 1 | 4 | 17 |
| RELIGION—establishment of, congress to make no laws as to | 1st amend. | | 32 |
| RELIGIOUS TESTS—never to be required, as qualification for office | 6 | 3 | 30 |
| REMOVAL FROM OFFICE—on impeachment, etc. | 2 | 4 | 26 |
| REPEAL—of prohibition amendment | 21st amend. | | 41 |
| REPRESENTATION—apportionment of | 1 | 2 | 15 |
| basis of, when to be reduced | 14th amend. | 2 | 36 |
| vacancies in, writs of election to fill | 1 | 2 | 16 |
| REPRESENTATIVES—absence of | 1 | 5 | 18 |
| apportionment of | 1 | 2 | 15 |
| apportionment of | 14th amend. | 2 | 36 |
| arrest, privileged from | 1 | 6 | 18 |
| compensation of | 1 | 6 | 18 |
| disorderly behavior, may be punished for | 1 | 5 | 18 |
| election of | 1 | 4 | 17 |
| election of, to fill vacancies | 1 | 2 | 16 |
| electors of, qualifications of | 1 | 2 | 15 |
| house of, branch of congress | 1 | 1 | 15 |
| impeachment, to have sole power of | 1 | 2 | 16 |
| ineligibility of, to office of elector | 2 | 1 | 23 |
| to other office | 1 | 6 | 18 |
| oath, to take | 6 | 3 | 30 |
| office of, disqualification of certain persons to | 14th amend. | 3 | 37 |
| United States officials ineligible to | 1 | 6 | 19 |
| vacancies in | 1 | 2 | 16 |
| powers of | 1 | 5 | 18 |

| | Art. | Sec. | Page |
|---|-------------|------|------|
| qualifications of | 1 | 2 | 15 |
| speakers and officers, to choose | 1 | 2 | 16 |
| speech or debate, not to be questioned for | 1 | 6 | 18 |
| term of office of | 1 | 2 | 15 |
| term of office begins | 20th amend. | 1 | 40 |
| <i>See also House of Representatives and Congress.</i> | | | |
| REPRIEVES—president may grant, except | 2 | 2 | 25 |
| REPRISAL—letters of, congress may grant | 1 | 8 | 21 |
| letters of, states not to grant | 1 | 10 | 22 |
| REPUBLICAN FORM OF GOVERNMENT—guaranteed to states | 4 | 4 | 29 |
| RESERVED POWER—of states and people | 10th amend. | | 34 |
| RESERVED RIGHTS—enumeration of rights not to deny or disparage others retained | 9th amend. | | 34 |
| power not delegated to United States nor prohibited to states | 10th amend. | | 34 |
| RESIGNATIONS—president and vice-president, of | 2 | 1 | 25 |
| senators, of | 1 | 3 | 16 |
| REVENUE—bills, to originate in house | 1 | 7 | 19 |
| regulation of, preference not to be given ports | 1 | 9 | 22 |
| RIGHT OF PETITION—not to be abridged | 1st amend. | | 32 |
| RIGHT TO BEAR ARMS—not to be infringed | 2d amend. | | 33 |
| RIGHTS ENUMERATED—not delegated to United States or prohibited by states, reserved | 10th amend. | | 34 |
| not to deny or disparage other, retained | 9th amend. | | 34 |
| RIGHTS OF CITIZENS—protection of | 5th amend. | | 33 |
| protection of, by congress | 15th amend. | 2 | 38 |
| states not to abridge | 14th amend. | 1 | 36 |
| voting, not to be denied or abridged in | 15th amend. | 1 | 38 |
| RIGHTS OF PEOPLE—not disparaged by enumeration of rights | 9th amend. | | 34 |
| ROADS—congress may establish | 1 | 8 | 20 |
| RULES—captures on land and water, concerning | 1 | 8 | 21 |
| common-law rules, re-examination of facts by | 7th amend. | | 34 |
| land and naval forces, for government of | 1 | 8 | 21 |
| RULES OF PROCEEDINGS—each house may determine | 1 | 5 | 18 |
| SCIENCE AND ARTS—progress of, congress may promote | 1 | 8 | 20 |
| SEARCHES AND SEIZURES—security of people against | 4th amend. | | 33 |
| SEAT OF GOVERNMENT—exclusive jurisdiction over | 1 | 8 | 21 |
| SECURITIES—counterfeiting, punishment for | 1 | 8 | 20 |
| SEIZURES—protection from | 4th amend. | | 33 |
| SENATE—adjournment of, for want of quorum | 1 | 5 | 18 |
| adjournment of, restriction on power of | 1 | 5 | 18 |
| appointments, advice and consent of, to | 2 | 2 | 26 |
| convening of, by president | 2 | 3 | 26 |
| equal suffrage in | 5 | 1 | 30 |
| impeachment, to try | 1 | 3 | 17 |
| journal of proceedings, to keep, etc. | 1 | 5 | 18 |
| members of, to judge of election, etc., of | 1 | 5 | 18 |

| | Art. | Sec. | Page |
|--|-------------|------|------|
| part of congress | 1 | 1 | 15 |
| president of | 1 | 3 | 17 |
| revenue bills, may propose amendments to | 1 | 7 | 19 |
| rules of proceedings, may determine | 1 | 5 | 18 |
| senators, two from each state to compose | 1 | 3 | 16 |
| treaties, advice and consent of, to | 2 | 2 | 26 |
| vacancies in, filling of | 17th amend. | | 38 |
| vice-president, may choose | 12th amend. | | 35 |
| <i>See also Congress.</i> | | | |
| SENATORS—absence of | 1 | 5 | 18 |
| arrest, privileged from, except | 1 | 6 | 18 |
| classes, to be divided into, etc. | 1 | 3 | 16 |
| compensation of | 1 | 6 | 18 |
| direct election of | 17th amend. | | 38 |
| disorderly behavior, may be punished for | 1 | 5 | 18 |
| election of, time, manner, etc., of | 1 | 4 | 17 |
| ineligibility of, to office of elector | 2 | 1 | 23 |
| ineligibility of, to other offices | 1 | 6 | 18 |
| oath, to be bound by | 6 | 3 | 30 |
| office of, disqualification of certain persons for | 14th amend. | | 37 |
| United States officials, ineligible to | 1 | 6 | 19 |
| vacancies in, how filled | 17th amend. | | 38 |
| qualifications of | 1 | 3 | 17 |
| speech or debate not to be questioned for | 1 | 6 | 18 |
| term of office of | 1 | 3 | 16 |
| term of office begins | amend. | | 40 |
| SERVICE—fugitives from, delivery up of | 4 | 2 | 28 |
| SERVITUDE—involuntary, except for crime, abolished | 13th amend. | | 16 |
| prior condition of, rights of citizens not abridged on account of | 15th amend. | | 38 |
| SESSIONS OF CONGRESS—once a year | 1 | 4 | 17 |
| | 20th amend. | | 40 |
| SHIPS OF WAR—states not to keep | 1 | 10 | 23 |
| SLAVERY—abolished | 13th amend. | | 36 |
| SLAVES—claims for loss or emancipation of, void | 14th amend. | | 37 |
| importation of | 1 | 9 | 21 |
| representation, included in | 1 | 2 | 15 |
| SOLDIERS—pensions and bounties to, debt for, not to be questioned | 14th amend. | | 4 |
| quartering of, without consent of house-owner | 3d amend. | | 33 |
| SPEAKER—house to choose | 1 | 2 | 16 |
| SPEECH—freedom of, congress not to abridge | 1st amend. | | 32 |
| member of congress, not to be questioned for | 1 | 6 | 13 |
| STANDARD OF WEIGHTS AND MEASURES—congress to fix | 1 | 8 | 20 |
| STATE OFFICERS—oath to be taken by | 6 | 3 | 30 |
| STATEMENT—of receipts and expenditures, publication of | 1 | 9 | 22 |
| STATES—acts and records of, proving of, etc. | 4 | 1 | 28 |
| admission of new | 4 | 3 | 29 |

| | Art. | Sec. | Page |
|--|-------------|------|------|
| agreements or compacts with states, not to make | 1 | 10 | 23 |
| alliances, not to enter into | 1 | 10 | 22 |
| bills of attainder, not to pass | 1 | 10 | 23 |
| bills of credit, not to emit | 1 | 10 | 22 |
| citizens of, privileges and immunities of, secured | 4 | 2 | 28 |
| privileges and immunities of, not to abridge ... 14th amend. | | 1 | 36 |
| right of, to vote, to deny or abridge 15th amend. | | 1 | 38 |
| commerce among, congress to regulate | 1 | 8 | 20 |
| constitution, amendments to, ratification of | 5 | 1 | 29 |
| duties, not to lay | 1 | 10 | 23 |
| elections for senators and representatives in | 1 | 4 | 17 |
| electors may choose | 2 | 1 | 23 |
| meeting of, in | 12th amend. | | 35 |
| executive of, to issue writs of election | 1 | 2 | 16 |
| exports, not to tax | 1 | 9 | 22 |
| fugitives, to deliver up | 4 | 2 | 28 |
| imposts, not to lay | 1 | 10 | 23 |
| invasion, to be defended from | 4 | 4 | 29 |
| laws, <i>ex post facto</i> , not to pass | 1 | 10 | 23 |
| laws impairing obligations of contracts, not to pass | 1 | 10 | 23 |
| laws of, subject to revision by congress | 1 | 10 | 23 |
| legal tender, restriction on, as to making | 1 | 10 | 23 |
| letters of marque or reprisal, not to grant | 1 | 10 | 22 |
| militia, officers of, reserved power of, as to | 1 | 8 | 21 |
| right of, to maintain | 2d amend. | | 33 |
| money, not to coin | 1 | 10 | 22 |
| new states, may be admitted | 4 | 3 | 29 |
| officers of, oath to be taken by | 6 | 3 | 30 |
| official acts of, etc., full faith to be given to | 4 | 1 | 28 |
| ports of, not to have preference | 1 | 9 | 22 |
| president, choice of, by | 12th amend. | | 35 |
| prohibitions to | 1 | 10 | 22 |
| records of, authentication of | 4 | 1 | 28 |
| representation from | 1 | 2 | 15 |
| republican form of government | 4 | 4 | 29 |
| rights reserved to | 10th amend. | | 34 |
| senate, to have equal suffrage in | 5 | 1 | 30 |
| senators from | 1 | 3 | 16 |
| titles of nobility, not to grant | 1 | 10 | 23 |
| treaties, not to enter into | 1 | 10 | 22 |
| troops, not to keep in times of peace | 1 | 10 | 23 |
| war, not to engage in, unless | 1 | 10 | 23 |
| war-ships, not to keep, in times of peace | 1 | 10 | 23 |
| SUFFRAGE | 19th amend. | | 39 |
| SUITS—judicial power over | 11th amend. | | 34 |
| SUPREME COURT—appellate power of | 3 | 2 | 27 |
| chief justice to preside, on impeachment of president .. | 1 | 3 | 17 |
| judges of, appointment of | 2 | 2 | 26 |
| judicial power vested in | 3 | 1 | 27 |

| | Art. | Sec. | Page |
|---|-------------|------|------|
| SUPREME LAW—constitution, laws and treaties to be | 6 | 2 | 30 |
| judges in states, bound by | 6 | 2 | 30 |
| TAXES—Apportionment of, among states | 1 | 2 | 15 |
| capitation or direct, to be in proportion to census | 1 | 9 | 22 |
| congress, power of, to levy and collect | 1 | 8 | 20 |
| exports, states prohibited from levying | 1 | 9 | 22 |
| income, power to lay and collect | 16th amend. | | 38 |
| uniform, taxes to be | 1 | 8 | 20 |
| TENDER IN PAYMENT—restrictions on power of states as to | 1 | 10 | 23 |
| TERM OF OFFICE—of president | 2 | 1 | 23 |
| representatives | 1 | 2 | 15 |
| senators | 1 | 3 | 16 |
| United States judges | 3 | 1 | 27 |
| terms begin—president, representatives, senators ... | 20th amend. | | 1 |
| TERRITORY—disposal of, by congress | 4 | 3 | 29 |
| legislation over, exclusive | 1 | 8 | 21 |
| rules to regulate, congress to make | 4 | 3 | 29 |
| TEST—religious, as qualification for office, not required ... | 6 | 3 | 30 |
| TESTIMONY—of witnesses in treason | 3 | 3 | 28 |
| TITLES OF NOBILITY—granting of, by states, prohibited | 1 | 10 | 23 |
| granting of, prohibited | 1 | 9 | 22 |
| TONNAGE—duty on, restrictions on states as to | 1 | 10 | 23 |
| TRASON—arrest for, privilege from, not to extend to certain | | | |
| cases | 1 | 6 | 18 |
| attainder of, not to work corruption of blood | 3 | 3 | 28 |
| attainder of, not to work forfeiture, except, etc. | 3 | 3 | 28 |
| conviction of, testimony necessary for | 3 | 3 | 28 |
| definition of | 3 | 3 | 28 |
| persons charged with, to be delivered up | 4 | 2 | 28 |
| punishment for, congress to declare | 3 | 3 | 28 |
| removal from office, on conviction of | 2 | 4 | 26 |
| TREASURY—imposts and duties laid by states to be for use of | 1 | 10 | 23 |
| money, how drawn from | 1 | 9 | 22 |
| TREATIES—judicial power over | 3 | 2 | 27 |
| president may make, with concurrence of senate | 2 | 2 | 26 |
| state prohibited from making | 1 | 10 | 22 |
| supreme law to be | 6 | 2 | 30 |
| TRIAL BY JURY—of crimes, except impeachment | 3 | 2 | 27 |
| speedy and public, accused to enjoy | 6th amend. | | 33 |
| suits at common law, right of, in preserved | 7th amend. | | 34 |
| TRIAL OF IMPEACHMENTS—by senate | 1 | 3 | 17 |
| chief justice, when to preside at | 1 | 3 | 17 |
| judgment after conviction on, extent of, etc. | 1 | 3 | 17 |
| TRIBUNALS—inferior to supreme court, may be established .. | 1 | 8 | 20 |
| TROOPS—states not to keep in times of peace | 1 | 10 | 23 |
| TWO-THIRDS—constitution, amendments to, necessary for ... | 5 | 1 | 29 |
| disability to office, to remove | 14th amend. | | 3 |
| | | | 37 |

| | Art. | Sec. | Page |
|--|-------------|------|------|
| impeachment, necessary to conviction | 1 | 3 | 17 |
| members of congress, necessary to expel | 1 | 5 | 18 |
| president, of states, required for choice of, by house | 12th amend. | | 35 |
| president's veto, necessary to pass bill over | 1 | 7 | 19 |
| treaties, concurrence of, required, to make | 2 | 2 | 26 |
| vice-president, of senators, required for election of | 12th amend. | | 35 |
| UNION —new states may be admitted into | 4 | 3 | 29 |
| perfect, purpose of constitution to establish | Preamble | | 15 |
| state of, to be given by president to congress | 2 | 3 | 26 |
| UNITED STATES —citizens of, who are | 14th amend. | 1 | 36 |
| courts, power of congress to institute | 1 | 8 | 20 |
| laws, treaties, etc., of, supreme | 6 | 2 | 30 |
| powers not delegated to | 10th amend. | | 34 |
| suits, when party to | 3 | 2 | 27 |
| treason against | 3 | 3 | 28 |
| UNREASONABLE SEARCHES AND SEIZURES —prohibited | 4th amend. | | 33 |
| UNUSUAL PUNISHMENTS —not to be inflicted | 8th amend. | | 34 |
| VACANCIES —during recess of senate, how filled | 2 | 2 | 26 |
| in representation, how filled | 1 | 2 | 16 |
| in senate, how filled | 17th amend. | | 38 |
| VALIDITY OF PUBLIC DEBT —not to be questioned | 14th amend. | 4 | 37 |
| VESSELS —from port of one state, not to pay duties in another | 1 | 9 | 22 |
| VETO —of bills by president, and proceedings of congress on | 1 | 7 | 19 |
| VICE-PRESIDENT —absence of | 1 | 3 | 17 |
| appointment of, in certain cases by congress | 2 | 1 | 24 |
| choosing of, by electors | 12th amend. | | 35 |
| by senate | 12th amend. | | 35 |
| electors of, manner of appointing, etc. | 2 | 1 | 25 |
| eligibility to office of | 12th amend. | | 36 |
| president, when to act as | 12th amend. | | 35 |
| president of senate | 1 | 3 | 17 |
| president's duties, when to devolve on | 2 | 1 | 25 |
| removal of, from office, on impeachment | 2 | 4 | 26 |
| term of office of | 2 | 1 | 23 |
| term of office begins | 20th amend. | 1 | 40 |
| vote, when to have | 1 | 3 | 17 |
| VOTE —amendments to constitution, necessary to propose | 5 | 1 | 29 |
| bills vetoed, passage of, by a two-thirds | 1 | 7 | 20 |
| concurrent of two houses, to be presented to president | 1 | 7 | 19 |
| impeachment, required for conviction on | 1 | 3 | 17 |
| members of congress, to expel | 1 | 5 | 18 |
| president and vice-president, vote for, how taken | 12th amend. | | 35 |
| right to, effect of denying, on apportionment | 14th amend. | 2 | 36 |
| right to, not to be abridged by reason of race, etc. . | 15th amend. | 1 | 38 |
| right to, not to be denied by reason of sex | 19th amend. | | 39 |
| senators, each, entitled to one | 1 | 3 | 16 |

| | Art. | Sec. | Page |
|--|------------|------|------|
| treaties, necessary to make | 2 | 2 | 26 |
| vice-president not to have, except on equal division | 1 | 3 | 17 |
| yeas and nays, when taken by | 1 | 5 | 18 |
| WAR—congress may declare | 1 | 8 | 21 |
| levying, when treason | 3 | 3 | 28 |
| quartering soldiers in time of, congress to regulate | 3d amend. | | 33 |
| states not to engage in, without consent | 1 | 10 | 23 |
| WARRANTS—issue of, only on probable cause | 4h amend. | | 33 |
| oath or affirmation, to be on | 4th amend. | | 33 |
| WEIGHTS AND MEASURES—standard of, congress to fix | 1 | 8 | 20 |
| WITNESSES—accused to be confronted by | 6th amend. | | 33 |
| accused to have compulsory process for | 6th amend. | | 33 |
| persons, not to be compelled to testify against themselves | 5th amend. | | 33 |
| testimony of, necessary to convict of treason | 3 | 3 | 28 |
| WRITINGS—rights of authors to, congress to secure | 1 | 8 | 20 |
| WRITS—election, to fill vacancies in representation | 1 | 2 | 16 |
| YEAS AND NAYS—when entered on journal | 1 | 5 | 18 |
| when must be taken | 1 | 5 | 18 |

STATUS OF ACTION ON PROPOSED FEDERAL CHILD LABOR AMENDMENT.

Department of State, Washington, May 1, 1939.

By Joint Resolution of Congress, June 2, 1924, the following amendment to the Constitution of the United States was proposed:

"Section 1. The Congress shall have power to limit, regulate, and prohibit the labor of persons under eighteen years of age."

"Section 2. The power of the several States is unimpaired by this article except that the operation of the State laws shall be suspended to the extent necessary to give effect to legislation enacted by the Congress."

RATIFICATION

Twenty-eight states have ratified; approval by 36 states necessary. *Kansas, Kentucky, Nevada and New Mexico ratified in 1937.

| STATE | Ratification approved | Receipt of notification Dept. State |
|---------------------|--------------------------|---|
| Arizona | Jan. 29, 1925 | Feb. 4, 1925 |
| Arkansas | June 28, 1924 | July 2, 1924 |
| California | Jan. 8, 1925 | Mar. 5, 1925 |
| Colorado | April 28, 1931 | May 2, 1931 |
| Idaho | Feb. 7, 1935 | Feb. 18, 1935 |
| Illinois | June 30, 1933 | Aug. 21, 1933 |
| Indiana | Feb. 8, 1935 | Feb. 21, 1935 |
| Iowa | Dec. 5, 1933 | Dec. 21, 1933 |
| *Kansas | 1937 | Not reported |
| Kentucky | Jan. 15, 1937 | Jan. 19, 1937 |
| Maine | Dec. 16, 1933 | Dec. 21, 1933 |
| Michigan | May 10, 1933 | May 17, 1933 |
| Minnesota | Dec. 14, 1933 | Dec. 18, 1933 |
| Montana | Feb. 11, 1927 | Feb. 15, 1927 |
| Nevada | Feb. 29, 1937 | Mar. 10, 1937 |
| New Hampshire | May 17, 1933 | May 23, 1933 |
| New Jersey | June 12, 1933 | June 15, 1933 |
| New Mexico | Feb. 12, 1937 | Feb. 27, 1937 |
| North Dakota | Mar. 4, 1933 | Aug. 17, 1933 |
| Ohio | Mar. 22, 1933 | May 31, 1933 |
| Oklahoma | July 5, 1933 | July 13, 1933 |
| Oregon | Jan. 31, 1933 | July 12, 1933 |
| Pennsylvania | Dec. 21, 1933 | May 25, 1934 |
| Utah | Feb. 5, 1935 | Feb. 11, 1935 |
| Washington | Feb. 3, 1933 | May 24, 1933 |
| West Virginia | Dec. 12, 1933 | Jan. 8, 1934 |
| Wisconsin | Feb. 25, 1925 | Feb. 28, 1925 |
| Wyoming | Feb. 1, 1935 | Mar. 2, 1935 |

* Decision pending in State Supreme Court. Tie vote in Senate resulted in Lieutenant Governor casting vote in favor.

STATUS OF ACTION ON PROPOSED FEDERAL CHILD LABOR AMENDMENT—(Continued)

REJECTION.

| STATE | Resolution rejected | Receipts of notification Dept. State |
|-----------------------|------------------------|--|
| *Connecticut | Feb. 11, 1925 | Feb. 18, 1925 |
| Delaware | Feb. 2, 1925 | Feb. 5, 1925 |
| Florida | May 14, 1925 | Mar. 19, 1926 |
| Georgia | Aug. 6, 1924 | Dec. 15, 1924 |
| Maryland | Mar. 18, 1927 | Mar. 21, 1927 |
| *Massachusetts | Feb. 19, 1925 | Nov. 10, 1933 |
| *Missouri | Mar. 20, 1925 | Mar. 26, 1925 |
| *North Carolina | Aug. 23, 1924 | Nov. 22, 1924 |
| South Carolina | Jan. 27, 1925 | Feb. 21, 1925 |
| | July 31, 1933 | Mar. 17, 1934 |
| *South Dakota | Feb. 11, 1937 | Mar. 15, 1937 |
| Tennessee | Feb. 4, 1925 | Feb. 11, 1925 |
| *Texas | Feb. 2, 1925 | Mar. 2, 1925 |
| Vermont | Feb. 26, 1925 | Feb. 28, 1925 |
| Virginia | Jan. 22, 1926 | Mar. 3, 1926 |

NO RECORD OF ACTION filed with the Department of State, Washington, by Alabama, Mississippi, Nebraska, New York and Rhode Island.

LOUISIANA—ratification rejected by House of Representatives on June 27, 1924; no action in Senate.

*NEGATIVE 1939 ACTION.

CONNECTICUT—Rejected in both houses, April, 1939.

MASSACHUSETTS—Rejected in both houses, February, 1939.

MISSOURI—Legislature for fourth time rejected ratification, April, 1937.

NEW YORK—February 2, 1937, passed Senate by vote 38 to 12; March 9, 1937, defeated in Assembly by vote 104 to 38; rejected by Judiciary, March 15, 1939.

NEBRASKA—Rejected, 1937.

NORTH CAROLINA—House killed resolution February, 1937.

RHODE ISLAND—General Assembly rejected April, 1937.

SOUTH DAKOTA—Rejected for fifth time February, 1937.

TEXAS—Senate rejected resolution February, 1937.

NO additional State ratified the amendment in 1938 although resolutions to ratify were brought before the legislatures of three States. The validity of two of the ratification in 1937 — those of Kansas and Kentucky — has been brought before the United States Supreme Court.

PRESIDENTS AND VICE-PRESIDENTS OF THE UNITED STATES

PRESIDENTS

| Year of qualification | Name | Politics | Native state | Term |
|-----------------------|---------------------------|----------|--------------|----------------------|
| 1789 | George Washington | Fed. | Va. | 8 years |
| 1797 | John Adams | Fed. | Mass. | 4 years |
| 1801 | Thomas Jefferson | Rep. | Va. | 8 years |
| 1809 | James Madison | Rep. | Va. | 8 years |
| 1817 | James Monroe | Rep. | Va. | 8 years |
| 1825 | John Quincy Adams | Rep. | Mass. | 4 years |
| 1829 | Andrew Jackson | Dem. | S. C. | 8 years |
| 1837 | Martin Van Buren | Dem. | N. Y. | 4 years |
| 1841 | Wm. Henry Harrison (1) | Whig | Va. | 1 month |
| 1841 | John Tyler | Dem. | Va. | 3 yrs., 11 mos. |
| 1845 | James Knox Polk | Dem. | N. C. | 4 years |
| 1849 | Zachary Taylor (2) | Whig | Va. | 1 yr., 4 m., 5 d. |
| 1850 | Millard Fillmore | Whig | N. Y. | 2 yrs., 7 m., 26 d. |
| 1853 | Franklin Pierce | Dem. | N. H. | 4 years |
| 1857 | James Buchanan | Dem. | Penn. | 4 years |
| 1861 | Abraham Lincoln (3) | Rep. | Ky. | 4 yrs., 1 m., 10 d. |
| 1865 | Andrew Johnson | Rep. | N. C. | 3 yrs., 10 m., 20 d. |
| 1869 | Ulysses S. Grant | Rep. | Ohio | 8 years |
| 1877 | Rutherford B. Hayes | Rep. | Ohio | 4 years |
| 1881 | James A. Garfield (4) | Rep. | Ohio | 6 mos., 15 days |
| 1881 | Chester A. Arthur | Rep. | Vt. | 3 yrs., 15 m., 15 d. |
| 1885 | Grover Cleveland | Dem. | N. J. | 4 years |
| 1889 | Benjamin Harrison | Rep. | Ohio | 4 years |
| 1893 | Grover Cleveland | Dem. | N. J. | 4 years |
| 1897 | William McKinley (5) | Rep. | Ohio | 4 yrs., 6 m., 10 d. |
| 1901 | Theodore Roosevelt (6) | Rep. | N. Y. | 7 yrs., 5 m., 20 d. |
| 1909 | William H. Taft | Rep. | Ohio | 4 years |
| 1913 | Woodrow Wilson | Dem. | Va. | 8 years |
| 1921 | Warren G. Harding (7) | Rep. | Ohio | 2 yrs., 4 m., 29 d. |
| 1923 | Calvin Coolidge (8) | Rep. | Vt. | 5 yrs., 7 m., 2 d. |
| 1929 | Herbert Hoover | Rep. | Iowa | 4 years |
| 1933 | Franklin D. Roosevelt (9) | Dem. | N. Y. | 12 yrs., 1 m., 8 d. |
| 1945 | Harry S. Truman | Dem. | Mo. | 7 yrs., 9 m., 8 d. |
| 1953 | Dwight D. Eisenhower | Rep. | Texas | 1953— |

- (1) Died in office April 4, 1841, when Vice-Pres. Tyler succeeded him.
- (2) Died in office July 9, 1850, when Vice-Pres. Fillmore succeeded him.
- (3) Died in office April 14, 1865, when Vice-Pres. Johnson succeeded him.
- (4) Died in office Sept. 19, 1881, when Vice-Pres. Arthur succeeded him.
- (5) Died in office Sept. 14, 1901, when Vice-Pres. Roosevelt succeeded him.
- (6) Elected President November 8, 1904.
- (7) Died in office Aug. 2, 1923, when Vice-Pres. Coolidge succeeded him.
- (8) Elected President November 4, 1924.
- (9) Died in office April 12, 1945, when Vice-Pres. Truman succeeded him.

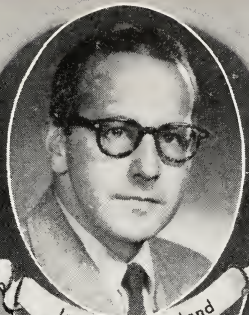

James C. Cleveland

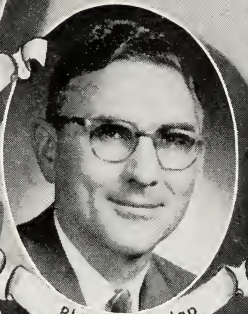

Philip S. Dunlop

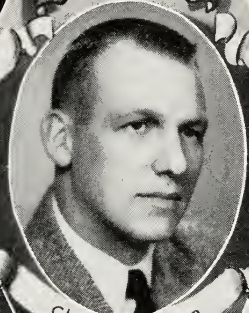

Charles C. Eaton



Nelle L. Holmes



Marion L. Phillips



Robert English



STATE

SENATE

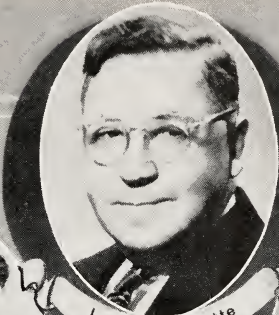

Louis W. Paquette



Charles H. Cheney Sr.



John E. Bunten

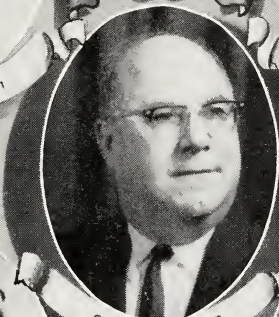

Samuel Green



Paul E. Provost

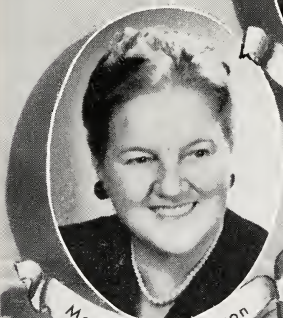

Marye Walsh Caron

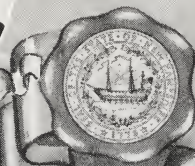

STATE

SENATE

VICE-PRESIDENTS

| Year of qualification | Name | Politics | Native State |
|-----------------------|-------------------------|----------|----------------|
| 1789 | John Adams | Fed | Massachusetts |
| 1797 | Thomas Jefferson | Rep. | Virginia |
| 1801 | Aaron Burr | Rep. | New Jersey |
| 1804 | George Clinton | Rep. | New York |
| 1812 | William H. Crawford (1) | Dem. | Virginia |
| 1813 | Elbridge Gerry | Rep. | Massachusetts |
| 1814 | John Gaillard (1) | Dem. | South Carolina |
| 1817 | Daniel D. Tompkins | Rep. | New York |
| 1825 | John C. Calhoun | Rep. | South Carolina |
| 1832 | Hugh L. White (1) | Whig | South Carolina |
| 1833 | Martin Van Buren | Dem. | New York |
| 1837 | Richard M. Johnson | Dem. | Kentucky |
| 1841 | John Tyler | Dem. | Virginia |
| 1841 | Samuel L. Southard (1) | Rep. | New Jersey |
| 1842 | Willie P. Mangum (1) | Whig | North Carolina |
| 1845 | George M. Dallas | Dem. | Pennsylvania |
| 1849 | Millard Fillmore | Whig | New York |
| 1851 | William R. King (2) | Dem. | North Carolina |
| 1853 | David R. Atchinson (1) | Dem. | Kentucky |
| 1855 | Jesse D. Bright (1) (3) | Dem. | New York |
| 1857 | John C. Breckenridge | Dem. | Kentucky |
| 1861 | Hannibal Hamlin | Rep. | Maine |
| 1865 | Andrew Johnson | Rep. | North Carolina |
| 1865 | Lafayette S. Foster (1) | Rep. | Connecticut |
| 1866 | Benjamin F. Wade (1) | Whig | Massachusetts |
| 1869 | Schuyler Colfax | Rep. | New York |
| 1873 | Henry Wilson (4) | Rep. | New Hampshire |
| 1875 | Thomas W. Ferry (1) | Rep. | Michigan |
| 1877 | William A. Wheeler | Rep. | New York |
| 1881 | Chester A. Arthur | Rep. | Vermont |
| 1881 | Thomas F. Bayard (1) | Dem. | Delaware |
| 1881 | David Davis (1) | Rep. | Maryland |
| 1883 | George F. Edmunds (1) | Rep. | Vermont |
| 1885 | Thomas A. Hendricks (5) | Dem. | Ohio |
| 1886 | John Sherman (1) | Rep. | Ohio |
| 1887 | John J. Ingalls (1) | Rep. | Massachusetts |
| 1889 | Levi P. Morton | Rep. | Vermont |
| 1893 | Adlai E. Stevenson | Dem. | Kentucky |
| 1897 | Garret A. Hobart (6) | Rep. | New Jersey |
| 1899 | William P. Frye (1) | Rep. | Maine |
| 1901 | Theodore Roosevelt | Rep. | New York |
| 1901 | William P. Frye (1) | Rep. | Maine |
| 1905 | Charles W. Fairbanks | Rep. | Ohio |
| 1909 | James S. Sherman (2) | Rep. | New York |
| 1913 | Thomas R. Marshall | Dem. | Indiana |

(1) *Ex-officio* as president *pro tem.* of Senate.

(2) Elected Vice-Pres. Nov., 1852. Died in office April 18, 1853.

(3) During two temporary absences of Mr. Bright, Charles E. Stuart of Michigan and James M. Mason of Virginia, respectively, were elected to serve until his return.

(4) Died in office Nov. 22, 1875.

(5) Died in office Nov. 25, 1885.

(6) Died in office Nov. 21, 1899.

VICE-PRESIDENTS—(Concluded)

| | Name | Politics | Native State |
|--------------|-----------------------------|-----------|--------------|
| 1921 | Calvin Coolidge (3) | Rep. | Vermont |
| 1923 | Albert B. Cummins (1) | Rep. | Pennsylvania |
| 1925 | Charles G. Dawes | Rep. | Ohio |
| 1929 | Charles Curtis | Rep. | Kansas |
| 1933; '37 .. | John N. Garner | Dem. | Texas |
| 1941 | Henry A. Wallace | Dem. | Iowa |
| 1945 | Harry S. Truman (4) | Dem. | Missouri |
| 1949 | Alben W. Barkley | Dem. | Kentucky |
| 1953 | Richard M. Nixon | Rep. | California |

PRESIDENTIAL STATISTICS

| Name | Born | Ages at | | Ancestry | Education |
|----------------------|------|------------------------|-------|--------------------------|------------------------------|
| | | In- augu- ration | Death | | |
| Washington | 1732 | 57 | 67 | English | Self-educated |
| John Adams | 1735 | 61 | 90 | English | Harvard |
| Jefferson | 1743 | 57 | 83 | Welsh | William & Mary |
| Madison | 1751 | 57 | 85 | English | Princeton |
| Monroe | 1758 | 58 | 73 | Scotch | William & Mary |
| J. O. Adams | 1767 | 57 | 80 | English | Harvard |
| Jackson | 1767 | 61 | 78 | Scotch-Irish .. | Self-educated |
| Van Buren | 1782 | 54 | 79 | Dutch | Elementary |
| W. H. Harrison | 1773 | 68 | 68 | English | Hampden-Sidney |
| Tyler | 1790 | 51 | 71 | English | William & Mary |
| Polk | 1795 | 49 | 53 | Scotch-Irish .. | University of N. C. |
| Taylor | 1784 | 64 | 65 | English | Self-educated |
| Fillmore | 1800 | 50 | 74 | English | Self-educated |
| Pierce | 1804 | 48 | 64 | English | Bowdoin |
| Buchanan | 1791 | 65 | 77 | Scotch-Irish .. | Dickinson |
| Lincoln | 1809 | 52 | 56 | English | Self-educated |
| Johnson | 1808 | 56 | 66 | English | Self-educated |
| Grant | 1822 | 46 | 63 | English | West Point |
| Hayes | 1822 | 54 | 70 | Scotch | Kenyon |
| Garfield | 1831 | 49 | 49 | English | Williams |
| Arthur | 1830 | 50 | 56 | Scotch-Irish .. | Union |
| Cleveland | 1837 | 47 | 71 | English | Self-educated |
| Benj. Harrison | 1833 | 55 | 67 | English | Miami University |
| Cleveland (2d term) | | 55 | 71 | | |
| McKinley | 1843 | 54 | 58 | Scotch-Irish .. | Elementary |
| Roosevelt (Theo.) .. | 1858 | 42 | 61 | Dutch | Harvard |
| Taft | 1857 | 51 | 72 | English | Yale |
| Wilson | 1856 | 56 | 67 | Scotch-Irish .. | Princeton |
| Harding | 1865 | 55 | 58 | English | Ohio Central |
| Coolidge | 1872 | 51 | 60 | English | Amherst |
| Hoover | 1874 | 54 | .. | Dutch | Stanford |
| Roosevelt (F. D.) .. | 1882 | 51 | 63 | Dutch | Harvard |
| Truman | 1884 | 60 | .. | Scotch- English | Kansas City School of Law |
| Eisenhower | 1890 | 62 | .. | German | U.S. Military Academy |

- (1) *Ex officio* as President *pro tem.* of Senate.
- (2) Died in office Oct. 30, 1912.
- (3) Became President Aug. 2, 1923.
- (4) Became President April 12, 1945.

Eight Presidents (Washington, John Adams, Jefferson, Madison, Monroe, J. Q. Adams, Jackson and W. H. Harrison) were born British subjects.

Eight (Washington, Jefferson, Madison, Monroe, W. H. Harrison, Tyler, Taylor and Wilson) were Virginians by birth.

Eight (Washington, Jefferson, Madison, Monroe, Jackson, Grant, Cleveland and Wilson) served eight years.

Seven (Grant, Hayes, Garfield, Benjamin Harrison, McKinley, Taft and Harding) were Ohioans by birth.

Seven (W. H. Harrison, Taylor, Lincoln, Garfield, McKinley, Harding and Franklin D. Roosevelt) died in office.

Seven (Tyler, Fillmore, Johnson, Arthur, T. Roosevelt, Coolidge and Truman) became President by succession.

Five (Jackson, W. H. Harrison, Tyler, Taylor and Buchanan) were veterans of the War of 1812.

Five (Grant, Hayes, Garfield, Benjamin Harrison and McKinley) were veterans of the Civil War.

Five (Tyler, Fillmore, Benjamin Harrison, T. Roosevelt and Wilson) were married twice.

Three (Washington, Monroe and Jackson) were veterans of the Revolutionary War.

Three (Taylor, Pierce and Grant) were veterans of the Mexican War.

Three (Lincoln, Garfield and McKinley) were assassinated.

Three (John Adams, Jefferson and Monroe) died on July 4.

Two (Jefferson and J. Q. Adams) were elected by the House of Representatives.

One (T. Roosevelt) was a veteran of the Spanish-American War.

One (Johnson) was impeached and escaped conviction by one vote.

One (Cleveland) was re-elected after a term had elapsed.

One (Washington) was unanimously elected and re-elected.

One (Monroe) missed unanimous re-election by one vote.

One (Buchanan) was a bachelor.

One (J. Q. Adams) died while a Representative in Congress.

One (Tyler) died while a member of the Confederate Congress.

One (Johnson) died while a member of the Senate.

One (Coolidge) was born on July 4.

Martin Van Buren was the first President born an American citizen.

William Henry Harrison was the oldest man elected President, served one month and delivered the longest Inaugural address, it being 8,500 words.

Theodore Roosevelt was the youngest man inaugurated.

One President (F. D. Roosevelt) was elected for four consecutive terms.

CONSTITUTION
of the
STATE OF NEW HAMPSHIRE

ESTABLISHED OCTOBER 31, 1783 TO TAKE EFFECT JUNE 2, 1784,
AS SUBSEQUENTLY AMENDED AND IN FORCE
NOVEMBER, 1958.*

PART FIRST—

BILL OF RIGHTS

Article

1. Equality of men; origin and object of government.
2. Natural rights.
3. Society! its organization and purposes.
4. Rights of conscience unalienable.
5. Religious freedom recognized.
6. Public worship of the Deity to be encouraged; right of electing religious teachers; free toleration; existing contracts not affected.
7. State sovereignty.
8. Accountability of magistrates and officers to the people.
9. No hereditary office or place.
10. Right of revolution.
11. Elections and elective franchise.
12. Protection and taxation reciprocal; private property for public use.

Article

13. Conscientiously scrupulous not compellable to bear arms.
14. Legal remedies to be free, complete and prompt.
15. Accused entitled to full and substantial statement of charge; not obliged to furnish evidence against himself; may produce proofs and be fully heard, etc.
16. No person to be again tried after an acquittal; trial by jury in capital cases.
17. Criminal trials in county, except in general insurrection.
18. Penalties to be proportioned to offenses; true design of punishment.
19. Searches and seizures regulated.
20. Trial by jury in civil causes; exceptions.
21. Only qualified persons to serve as jurors, and to be fully compensated.

* The side notes indicate the decisions of the supreme court.

All amendments are shown by notes at the bottom of the page indicating the year in which they took effect. The amendments of 1792, "so far as relates to the choice of the members of the legislature and the executive officers of the state, county treasurer and recorder of deeds," took effect on February 1, 1793, and all others on the first Wednesday of June, 1793.

The amendments of 1850 took effect September 16, 1852; those of 1876, August 1, 1877, October 1, 1878, and the first Wednesday of June, 1879, as indicated in the foot notes; those of 1889, April 2, 1889; those of 1902 on March 26, 1903; and those of 1912 on November 20, 1912.

The numbering of the sections of Part II first appeared in the Revised Statutes of 1842. In 1889, when the tenth section of Part II was stricken out, all subsequent sections were renumbered, with the result of making much confusion in citations. In this copy the original numbers have been restored.

Article

22. Liberty of the press.
23. Retrospective laws prohibited.
24. Militia.
25. Standing armies.
26. Military, subject to civil power.
27. Quartering of soldiers.
28. Taxes to be levied only by the people or legislature.
29. Suspension of laws by legislature only.
30. Freedom of speech.
31. Meetings of legislature, for what purpose.
32. Rights of assembly, instruction and petition.
33. Excessive bail, fines, and punishments prohibited.
34. Martial law limited.
35. The judiciary; tenure of office.
36. Pensions.
37. Legislative, executive, and judicial departments to be kept separate.
38. Social virtues inculcated.

PART SECOND—

FORM OF GOVERNMENT.

1. Name of body politic.
2. Legislature, how constituted.
3. General court, when to meet and dissolve.
4. Power of general court to establish courts.
5. To make laws, elect officers, define their powers and duties, impose fines, and assess taxes; prohibited from authorizing towns to aid certain corporations.
- 5-a. Continuity of government in case of enemy attack.
6. Valuation and taxation.
- 6-a. Diversion of certain revenues prohibited.
7. Members of legislature not to take fees or act as counsel.

8. Legislature to sit with open doors.

HOUSE OF REPRESENTATIVES.

Article

9. Representatives elected biennially, ratio of representation; number not to be increased by dividing towns.
10. [Stricken out, 1889.]
11. Small towns may elect a proportionate part of time.
12. Biennial election of representatives in November.
13. Qualification of electors.
14. Representatives, how elected and qualifications of.
15. Compensation of the legislature.
16. Vacancies in house, how filled.
17. House to impeach before the senate.
18. Money bills to originate in house.
19. Power of adjournment limited.
20. Quorum, what constitutes.
21. Privileges of members of the legislature.
22. House to elect speaker and officers, settle rules of proceeding, and punish misconduct.
23. Senate and executive have like powers; imprisonment limited.
24. Journals and laws to be published; yeas and nays, and protests.

SENATE.

25. Senate, how constituted; tenure of office.
26. Senatorial districts, how constituted.
27. Election of senators.
28. Senators, how and by whom chosen; right of suffrage.

Article

29. Qualifications of senators.
30. Inhabitant defined.
31. Inhabitants of unincorporated places; their rights, etc.
32. Biennial meetings, how warned, governed and conducted; return of votes.
33. Governor and council to count votes for senators and notify the persons elected.
34. Vacancies in senate, how filled.
35. Senate, judges of their own elections.
36. Adjournments limited except in impeachment cases.
37. Senate to elect their own officers; quorum.
38. Senate to try impeachments; mode of proceeding.
39. Judgment on impeachment limited.
40. Chief justice to preside on impeachment of governor.

EXECUTIVE POWER—
GOVERNOR.

41. Title of governor.
42. Election of governor; return of votes; electors; if no choice, legislature to elect one of two highest candidates; qualifications for governor.
43. In cases of disagreement, governor to adjourn or prorogue legislature; if infectious distemper or other cause exists, may convene them elsewhere.
44. Veto of governor to bills, provisions as to.
45. Resolves to be treated like bills.
46. Governor and council to nominate and appoint officers; nomination three days before appointment.

Article

47. Governor and council have negative on each other.
48. Field officers to recommend, and governor to appoint, company officers.
49. President of Senate to act as governor when office vacant; speaker of the house to act when office of president of senate also vacant; exceptions.
50. Governor to prorogue or adjourn legislature and call extra sessions.
51. Power and duties of governor as commander - in - chief; limitation.
52. Pardoning power.
53. Militia officers, removal of.
54. Staff and non-commissioned officers, by whom appointed.
55. Division of militia into brigades, regiments, and companies.
56. Moneys drawn from treasury only by warrant of governor pursuant to law.
57. [Stricken out, 1950.]
58. Compensation of governor and council.
59. Salaries of judges.

COUNCIL

60. Councilors mode of election, etc.
61. Vacancies, how filled if no choice.
62. Occurring afterwards; new election; governor to convene; duties.
63. Impeachment of councilors.
64. Secretary to record proceedings of council.
65. Councilor districts provided for.
66. Elections by legislature may be adjourned from day to day; order thereof.

SECRETARY, TREASURER, ETC.

Article

- 67. Election of secretary and treasurer.
- 68. State records, where kept; duty of secretary.
- 69. Deputy-secretary.
- 70. Secretary to give bond.

COUNTY TREASURERS, ETC.

- 71. County treasurers, registers of probate, attorneys, sheriffs and registers of deeds elected.
- 72. Counties may be divided into districts for registering deeds.

JUDICIARY POWER.

- 73. Tenure of office to be expressed in commissions; judge to hold office during good behavior, etc.; removable by address.
- 74. Judges to give opinions, when.
- 75. Justices of the peace commissioned for five years.
- 76. Divorces and probate appeals where tried.
- 77. Jurisdiction of justices in civil causes.
- 78. Judges and sheriffs, when disqualified by age.
- 79. Judges and justices not to act as counsel.
- 80. Jurisdiction and terms of probate courts.
- 81. Judges and registers of probate not to act as counsel.

CLERKS OF COURTS.

Article

- 82. Clerks of courts, by whom appointed.

ENCOURAGEMENT OF LITERATURE, TRADE, ETC.

- 83. Encouragement of literature; control of corporations, monopolies and trusts.

OATHS AND SUBSCRIPTIONS,
EXCLUSIONS FROM OFFICE,
ETC.

- 84. Oaths of civil officers.
- 85. Before whom taken.
- 86. Form of commissions.
- 87. Form of writs.
- 88. Form of indictments, etc.
- 89. Suicides and deodands.
- 90. Existing laws to continue in force, if not repugnant to constitution.
- 91. Habeas corpus.
- 92. Enacting style of statutes.
- 93. Governor and judges prohibited from holding other offices.
- 94. Incompatibility of officers; only two offices of profit to be held at same time.
- 95. Incompatibility of certain offices.
- 96. Bribery and corruption disqualify for office.
- 97. [Stricken out, 1950.]
- 98. Constitution, when to take effect.
- 99. Revision of constitution provided for.
- 100. Question on revision to be taken every seven years.
- 101. Enrollment of constitution.

PART FIRST

BILL OF RIGHTS.

ARTICLE 1st. All men are born equally free and independent: Therefore, all government, of right, originates from the people, is founded in consent, and instituted for the general good.

[ART.] 2d. All men have certain natural, essential, and inherent rights — among which are, the enjoying and defending life and liberty; acquiring, possessing, and protecting, property; and, in a word, of seeking and obtaining happiness.

[ART.] 3d. When men enter into a state of society, they surrender up some of their natural rights to that society, in order to ensure the protection of others; and, without such an equivalent, the surrender is void.

[ART.] 4th. Among the natural rights, some are, in their very nature unalienable, because no equivalent can be given or received for them. Of this kind are the Rights of Conscience.

[ART.] 5th. Every individual has a natural and unalienable right to worship God according to the dictates of his own conscience, and reason; and no subject shall be hurt, molested, or restrained, in his person, liberty, or estate, for worshipping God in the manner and season most agreeable to the dictates of his own conscience; or for his religious profession, sentiments, or persuasion; provided he doth not disturb the public peace or disturb others in their religious worship.

[ART.] 6th. As morality and piety, rightly grounded on evangelical principles, will give the best and greatest security to government, and will lay, in the hearts of men, the strongest obligations to due subjection; and as the knowledge of these is most likely to be propagated through a society, by the institution of the public worship of the Deity, and of public instruction in morality and religion; therefore, to promote these important purposes, the people of this state have a right to empower,

Equality of men; origin and object of government.
liii, 212. lxxv, 113.

Natural rights.
liii, 9, 398.
liv, 117, 590.
lxv, 103. lxxvii, 59.
lxxii, 95.
lxxiii, 33, 34.
lxxv, 31.
lxxvii, 581.
Society, its organization and purposes.
liii, 9.
lxxi, 555.

Rights of conscience unalienable
liii, 9. lix, 225.

Religious freedom recognized.
liii, 9. lviii, 240.
lix, 225. lxiv, 48.
lxix, 381.
lxxvi, 420.

Public worship of the Deity to be encouraged.
liii, 9. lxvi, 230.
lxxv, 424, 562.
lxxvi, 408.

and do hereby fully empower, the legislature, to authorize, from time to time, the several towns, parishes, bodies corporate, or religious societies, within this state, to make adequate provision, at their own expense, for the support and maintenance of public Protestant teachers of piety, religion, and morality:

Right of electing religious teachers. Sm., 1. liii, 9, 138. lvi, 508. lviii, 170. lxvi, 230.

Provided notwithstanding, that the several towns, parishes, bodies corporate, or religious societies, shall, at all times, have the exclusive right of electing their own public teachers, and of contracting with them for their support and maintenance. And no person, of any one particular religious sect or denomination, shall ever be compelled to pay towards the support of the teacher or teachers of another persuasion, sect, or denomination.

Free toleration. liii, 9.

And every denomination of Christians, demeaning themselves quietly, and as good subjects of the state, shall be equally under the protection of the law; And no subordination of any one sect or denomination to another, shall ever be established by law.

Existing contracts not affected.

And nothing herein shall be understood to affect any former contracts made for the support of the ministry; but all such contracts shall remain, and be in the same state as if this constitution had not been made.

State sovereignty. lxvi, 369.

[ART.] 7th. The people of this state have the sole and exclusive right of governing themselves as a free, sovereign, and independent state; and do, and forever hereafter shall, exercise and enjoy every power, jurisdiction, and right, pertaining thereto, which is not, or may not hereafter be, by them expressly delegated to the United States of America in congress assembled.

Accountability of magistrates and officers. lxvi, 369. lxvii, 49.

[ART.] 8th. All power residing originally in, and being derived from, the people, all the magistrates and officers of government are their substitutes and agents, and at all times accountable to them.

No hereditary office or place.

[ART.] 9th. No officer or place, whatsoever, in government, shall be hereditary — the abilities and integrity requisite in all, not being transmissible to posterity or relations.

[ART.] 10th. Government being instituted for the common benefit, protection, and security, of the whole community, and not for the private interest or emolument of any one man, family, or class of men; therefore, when ever the ends of government are perverted, and public liberty manifestly endangered, and all other means of redress are ineffectual, the people may, and of right ought to reform the old, or establish a new government. The doctrine of nonresistance against arbitrary power, and oppression, is absurd, slavish, and destructive of the good and happiness of mankind.

Right of revolution.
lii, 592. lxxv, 113.

[ART.] 11th. All elections ought to be free, and every inhabitant of the state, having the proper qualifications, has equal right to elect, and be elected, into office; [but no person shall have the right to vote or be eligible to office under the constitution of this state who shall not be able to read the constitution in the English language and to write; *provided, however*, that this provision shall not apply to any person prevented by a physical disability from complying with its requisitions, nor to any person who now has the right to vote, nor to any person who shall be sixty years of age or upwards on the first day of January, A.D. 1904;]* [and *provided further* that no person shall have the right vote, or be eligible to office under the constitution of this state who shall have been convicted of treason, bribery, or any wilful violation of the election laws of this state, or of the United States; but the supreme court may, on notice to the attorney-general restore the privileges of an elector to any person who may have forfeited them by conviction of such offenses.]† [The general court shall have power to provide by law for voting by qualified voters who at the time of biennial or state elections; [or of the primary elections therefor,]** or of city elections are absent from the city or town of which they are inhabitants, or who by reason of physical disability are unable to vote in person, in the choice of any officer or officers to be elected or upon any question submitted at such election.]††

Elections and
elective franchise.
lx, 385.

* Inserted, 1903.

† Inserted, 1912.

** Inserted, 1956.

Protection and
taxation reciprocal.

Private property for
public use, etc.

i, 120. 130. ii, 22.
iii, 534. iv, 568.
vii, 35. viii, 398.
x, 369. xi, 19, xvii,
47, 64, xxv, 541.
xxvii, 183. xxxv,
141. xxxvi, 404.
xlvi, 444. l, 591.
li, 504. liv, 590.
lvi, 399. 514. lviii,
110, 549. lix, 191,
260, 480. lx, 219,
346, 522. lxi, 631.
lxii, 66. lxx, 113.
lxix, 33, 445. lxx,
344. lxxii, 95, 311,
532. lxxiv, 90, 538, 593.

Conscientiously
scrupulous, not
compellable to bear
arms.

Legal remedies to
be free, complete,
and prompt.
xxv, 539, 540.
lxi, 610. lxxv, 113.
lxxvii, 308.

Accused entitled
to full and substan-
tial statement of
charge; not obliged
to furnish evidence;
may produce proofs
and be fully heard,
etc. Sm., 367.
i, 56, 130, 140.
xlvi, 57, 398. lii,
459. lv, 179.
lviii, 314, lxiii, 406.
lxiv, 442, 491.
lxvi, 577, 633. lxvii,
279, lxviii, 496.
lxix, 512. lxxiii,
227, 548. lxxv, 516.
lxxvi, 309, 310.
lxxviii, 222.
lxxx, 535.

[ART.] 12th. Every member of the community has a right to be protected by it, in the enjoyment of his life, liberty, and property; he is therefore bound to contribute his share in the expense of such protection, and to yield his personal service when necessary, or an equivalent. But no part of a man's property shall be taken from him, or applied to public uses, without his own consent, or that of the representative body of the people. Nor are the inhabitants of this state controllable by any other laws than those to which they, or their representative body, have given their consent.

[ART.] 13th. No person, who is conscientiously scrupulous about the lawfulness of bearing arms, shall be compelled thereto, provided he will pay an equivalent.

[ART.] 14th. Every subject of this state is entitled to a certain remedy, by having recourse to the laws, for all injuries he may receive in his person, property, or character; to obtain right and justice freely, without being obliged to purchase it; completely, and without any denial; promptly, and without delay; conformably to the laws.

[ART.] 15th. No subject shall be held to answer for any crime, or offense, until the same is fully and plainly, substantially and formally, described to him; or be compelled to accuse or furnish evidence against himself. And every subject shall have a right to produce all proofs that may be favorable to himself; to meet the witnesses against him face to face, and to be fully heard in his defense, by himself, and counsel. And no subject shall be arrested, imprisoned, despoiled, or deprived of his property, immunities, or privileges, put out of the protection of the law, exiled or deprived of his life, liberty, or estate, but by the judgment of his peers, or the law of the land.

†† Inserted, 1942.

[ART.] 16th. No subject shall be liable to be tried, after an acquittal, for the same crime or offense. Nor shall the legislature make any law that shall subject any person to a capital punishment, (excepting for the government of the army and navy, and the militia in actual service) without trial by jury.

No person to be again tried after an acquittal; trial by jury in capital cases. lxvii, 278, 279, 280. lxxx, 395.

[ART.] 17th. In criminal prosecutions, the trial of facts, in the vicinity where they happened, is so essential to the security of the life, liberty, and estate, of the citizen, that no crime or offense ought to be tried in any other county than that in which it is committed; — except in cases of general insurrection in any particular county, when it shall appear to the judges of the superior court, that an impartial trial cannot be had in the county where the offense may be committed, and upon their report, the [legislature]* shall think proper to direct the trial in the nearest county in which an impartial trial can be obtained.

Criminal trials in county, except in general insurrection. xx, 250. lvi, 175. lxi, 423, 426. lxvi, 504. lxxvii, 288.

[ART.] 18th. All penalties ought to be proportioned to the nature of the offense. No wise legislature will affix the same punishment to the crimes of theft, forgery, and the like, which they do to those of murder and treason. Where the same undistinguishing severity is exerted against all offenses, the people are led to forget the real distinction in the crimes themselves, and to commit the most flagrant with as little compunction as they do† the lightest [offenses]:‡ For the same reason a multitude of sanguinary laws is both impolitic and unjust. The true design of all punishments being to reform, not to exterminate mankind.

Penalties to be proportioned to offenses. lxxx, 6. True design of punishment.

[ART.] 19th. [Every subject hath a right to be secure from all unreasonable searches and seizures of his person, his houses, his papers, and all his possessions. Therefore, all warrants to search suspected places, or arrest a person for examination or trial in prosecutions for criminal matters, are contrary to this right, if the cause

Searches and seizures regulated. i, 140. xxv, 541. xxxvi, 64. xlvii, 549. lxvi, 177. lxxviii, 43. lxxi, 102. lxxiii, 548.

* Substituted for "assembly," 1793.

† "Those of" stricken out, 1793.

‡ Substituted for "dye," 1793.

or foundation of them be not previously supported by oath or affirmation; and if the order, in a warrant to a civil officer, to make search in suspected places, or to arrest one or more suspected persons or to seize their property, be not accompanied with a special designation of the persons or objects of search, arrest, or seizure; and no warrant ought to be issued; but in cases, and with the formalities, prescribed by law.]**

Trial by jury in civil causes.
ii, 422. ix, 336.
xi, 19. xviii, 389,
415. xix, 362. xxv,
539. xxxv, 134. xli,
550. xlvi, 57. li,
455. lv, 179. lvi,
512. lvii, 55, 110,
146, 334. lviii, 60,
182, 425. lix, 350,
561, lxii, 231. lxxv,
201, lxxviii, 493,
496. lxxix, 522. lxxi,
326. lxxii, 600.
lxxv, 537. lxxvii,
308.

Only qualified persons to serve as jurors, and to be fully compensated.
lxxx, 320.

Liberty of the press.

Retrospective laws prohibited.
Sm., 420. i, 199.
iii, 481, 534. iv,
16, 287. x, 386.
xviii, 547. xxiii, 382.
xxiv, 351. xxvii,
294. xxxii, 413. xxxix,
lxv, 37, 126. lxxviii, 60.

Militia.

[ART.] 20th. In all controversies concerning property — and in all suits between two or more persons, except in cases in which it has been heretofore otherwise used and practiced, [and except in cases in which the value in controversy does not exceed [five]*** hundred dollars, and title of real estate is not concerned]†† the parties have a right to a trial by jury and this method of procedure shall be held sacred, unless, in cases arising on the high seas and such as relates to mariners' wages the legislature shall think it necessary hereafter to alter it.

[ART.] 21st. In order to reap the fullest advantage of the inestimable privilege of the trial by jury, great care ought to be taken, that none but qualified persons should be appointed to serve; and such ought to [be]* fully compensated for their travel, time, and attendance.

[ART.] 22d. The *liberty of the press* is essential to the security of freedom in a state: It ought, therefore, to be inviolably preserved.

[ART.] 23d. Retrospective laws are highly injurious, oppressive, and unjust. No such laws, therefore, should be made, either for the decision of civil causes, or the punishment of offenses.

304, 377, 505. li, 376, 383, 559. liv, 167. lvi, 466. lxiv, 295, 409.
lxx, 24. lxxix, 438. lxxx, 294, 464.

[ART.] 24th. A well regulated militia is the proper, natural, and sure defense, of a state.

†† Inserted, 1877.

** Substituted for original Article 19, 1793.

* Not in engrossed copy of 1793.

*** Substituted for "one" 1960.

- [ART.] 25th. Standing armies are dangerous to liberty, and ought not to be raised, or kept up, without the consent of the legislature. Standing armies.
- [ART.] 26th. In all cases, and at all times, the military ought to be under strict subordination to, and governed by, the civil power. Military, subject to civil power.
- [ART.] 27th. No soldier in time of peace, shall be quartered in any house, without the consent of the owner; and in time of war, such quarters ought not to be made but by the civil magistrate, in a manner ordained by the legislature. Quartering of soldiers.
- [ART.] 28th. No subsidy, charge, tax impost, or duty, shall be established, fixed, laid, or levied, under any pretext whatsoever, without the consent of the people, or their representatives in the legislature, or authority derived from that body. Taxes to be levied only by the people or legislature. xiv, 98, lxxiv, 528, 535, 539. lxxvi, 611.
- [ART.] 29th. The power of suspending the laws, or the execution of them, ought never to be exercised but by the legislature, or by authority derived therefrom, to be exercised in such particular cases only as the legislature shall expressly provide for. Suspension of laws by the legislature only.
- [ART.] 30th. The freedom of deliberation, speech, and debate, in either house of the legislature, is so essential to the rights of the people, that it cannot be the foundation of any action, complaint, or prosecution, in any other court or place whatsoever. Freedom of speech.
- [ART.] 31st. [The legislature shall assemble for the redress of public grievances and for making such laws as the public good may require.]* Meetings of legislature, for what purposes.
- [ART.] 32d. The people have a right, in an orderly and peaceable manner, to assemble and consult upon the common good, give instructions to their representatives, and to request of the legislative body, by way of petition or remonstrance, redress of the wrongs done them, and of the grievances they suffer. Rights of assembly, instruction, and petition. lxxi, 471.
- [ART.] 33d. No magistrate, or court of law, shall demand excessive bail or sureties, impose excessive fines, or inflict cruel or unusual punishments. Excessive bail, fines, and punishments prohibited. i, 374. xxv, 541.

* Substituted for original Article 31, 1793.

Martial law limited.

[ART.] 34th. No person can, in any case, be subjected to law martial, or to any pains or penalties by virtue of that law, except those employed in the army or navy, and except the militia in actual service, but by authority of the legislature.

The judiciary;
tenure of office, etc.
Sm., 226.
xxxiii, 89.
xiv, 52. lxii, 78.
lxiii, 576.
lxvi, 503, 524.
lxxviii, 275.
lxxv, 617.
lxxvi, 600.
lxxx, 320.

[ART.] 35th. [It is essential to the preservation of the rights of every individual, his life, liberty, property, and character, that there be an impartial interpretation of the laws, and administration of justice. It is the right of every citizen to be tried by judges as impartial as the lot of humanity will admit. It is therefore not only the best policy, but for the security of the rights of the people, that the judges of the supreme judicial court should hold their offices so long as they behave well; subject, however, to such limitations, on account of age, as may be provided by the constitution of the state; and that they should have honorable salaries, ascertained and established by standing laws.]†

Pensions.
lxxviii, 617.

[ART.] 36th. Economy being a most essential virtue in all states, especially in a young one; no pension shall be granted, but in consideration of actual services; and such pensions ought to be granted with great caution, by the legislature, and never for more than one year at a time.

The legislative,
executive and
judicial departments
to be kept separate.
i, 199. lii, 387.
lviii, 451. lxiii,
574. lxxii, 541.
lxxiv, 607.

[ART.] 37th. In the government of this state, the three essential powers there of, to wit, the legislative, executive, and judicial, ought to be kept as separate from, and independent of, each other, as the nature of a free government will admit, or as is consistent with that chain of connection that binds the whole fabric of the constitution in one indissoluble bond of union and amity.

Social virtues
inculcated.
lviii, 624.
lvii, 49.

[ART.] 38th. A frequent recurrence to the fundamental principles of the constitution, and a constant adherence to justice, moderation, temperance, industry, frugality, and all the social virtues, are indispensably necessary to preserve the blessings of liberty and good

† Substituted for original Article 35, 1793.

government; the people ought, therefore, to have a particular regard to all those principles in the choice of their officers and representatives, and they have a right to require of their law-givers and magistrates, an exact and constant observance of them, in the formation and execution of the laws necessary for the good administration of government.

PART SECOND

FORM OF GOVERNMENT.

[ART. 1.]* The people inhabiting the territory formerly called the province of New Hampshire, do hereby solemnly and mutually agree with each other, to form themselves into a free, sovereign and independent body-politic, or state, by the name of THE STATE OF NEW HAMPSHIRE.

Name of body politic.

GENERAL COURT.

[ART. 2.] The supreme legislative power, within this state, shall be vested in the senate and house of representatives, each of which shall have a negative on the other.

Legislature, how constituted.
iv, 565. lviii, 549.
lxi, 264. lxiii, 625.
lxvi, 634. lxvii, 46,
279. lxxiv, 538.
541. lxxvi, 591.
613. lxxviii, 618.

[ART. 3.] The senate and house shall assemble [biennially]† on the first Wednesday of [January]‡ and at such other times as they may judge necessary; and shall dissolve and be dissolved, seven days next preceding the said first Wednesday of [January]‡ [biennially]‡‡, and shall be styled THE GENERAL COURT OF NEW HAMPSHIRE.

General court when to meet and dissolve.

[ART. 4.] The general court shall forever have full power and authority to erect and constitute judicatories and courts of record, or other courts, to be holden, in the name of the state, for the hearing, trying, and determining, all manner of crimes, offenses, pleas, processes, complaints, action, causes, matters and things whatsoever

Power of general court to establish courts.
lxvii, 279.
lxviii, 504.
lxxx, 499.

* The numbers of these articles were first inserted in Revised Statutes, 1842: "Art," in General Statutes, 1867.

† Substituted for "every year," 1877.

‡ Substituted for "June," 1889.

‡‡ Substituted for "annually," 1877.

arising or happening within this state, or between or concerning persons inhabiting or residing, or brought, within the same, whether the same be criminal or civil, or whether the crimes be capital, or not capital, and whether the said pleas be real, personal or mixed, and for the awarding and issuing execution thereon. To which courts and judicatories, are hereby given and granted, full power and authority, from time to time, to administer oaths or affirmations, for the better discovery of truth in any matter in controversy, or depending before them.

To make laws, elect officers, define their powers and duties, impose fines and assess taxes.
 i, 53. iv, 566.
 xiii, 536. xv, 88.
 xxviii, 176.
 xxx, 279.
 xxxviii, 427.
 xlii, 373.
 xlvi, 415.
 xlviii, 59. liii, 9.
 lx, 87, 219, 234, 347.
 lxi, 264, 631.
 lxiv, 402, 560.
 lxv, 42. lxvii, 279.
 lxviii, 470.
 lxix, 33, 445.
 lxx, 41, 346, 414
 lxxii, 96, 311.
 lxxi, 554.
 lxxiii, 34, 618.
 lxxiv, 90, 478, 528.
 lxxv, 626.
 lxxvi, 595, 611.
 lxxvii, 202, 451.
 lxxix, 438.
 lxxx, 449.

[ART. 5.] And further, full power and authority are hereby given and granted to the said general court, from time to time, to make, ordain, and establish, all manner of wholesome and reasonable orders, laws, statutes, ordinances, directions, and instructions, either with penalties, or without, so as the same be not repugnant or contrary to this constitution, as they may judge for the benefit and welfare of this state, and for the governing and ordering thereof, and of the subjects of the same, for the necessary support and defense of the government thereof, and to name and settle [biennially],†† or provide by fixed laws for the naming and settling, all civil officers within this state, such officers excepted, the election and appointment of whom are hereafter in this form of government otherwise provided for; and to set forth the several duties, powers, and limits, of the several civil and military officers of this state, and the forms of such oaths or affirmations as shall be respectively administered unto them, for the execution of their several offices and places, so as the same be not repugnant or contrary to this constitution; and also to impose fines, mulcts, imprisonments, and other punishments; and to impose and levy proportional and reasonable assessments, rates, and taxes, upon all the inhabitants of, and residents within, the said state; and upon all estates within the same; to be issued and disposed of by warrant, under the hand of

†† Substituted for "annually," 1877.

the [governor]† of this state for the time being, with the advice and consent of the council, for the public service, in the necessary defense and support of the government of this state, and the protection and preservation of the subjects thereof, according to such acts as are, or shall be, in force within the same; [*provided* that the general court shall not authorize any town to loan or give its money or credit directly or indirectly for the benefit of any corporation having for its object a dividend of profits or in any way aid the same by taking its stock or bonds.]* [for the purpose of encouraging conservation of the forest resources of the state, the general court may provide for special assessments, rates and taxes on growing wood and timber.]**

Prohibited from authorizing towns to aid certain corporations.
lvi, 514.

[ART. 5-A.] [Notwithstanding any general or special provision of this constitution, the general court, in order to insure continuity of state and local government operations in periods of emergency resulting from disasters caused by enemy attack, shall have the power and the immediate duty to provide for prompt and temporary succession to the powers and duties of public offices, of whatever nature and whether filled by election or appointment, the incumbents of which may become unavailable for carrying on the powers and duties of such offices, and to adopt such other measures as may be necessary and proper for insuring the continuity of governmental operations including but not limited to the financing thereof. In the exercise of the powers hereby conferred the general court shall in all respects conform to the requirements of this constitution except to the extent that in the judgment of the general court so to do would be impracticable or would admit of undue delay.]

Continuity of government in case of enemy attack.

† Substituted for "president," 1793.

* Inserted, 1877.

** Inserted, 1942.

*** Inserted, 1960.

Valuation and taxation.
iv, 568. viii, 573.
lviii, 538. lx, 347.
lxxix, 33. lxx, 347.
lxxiv, 90, 538.
lxxvi, 595, 611.
lxxvii, 452, 615.

Diversion of revenues from gasoline road toll, motor vehicle charges and taxes prohibited.

Members of legislature not to take fees or act as counsel.

Legislature to sit with open doors.

Representatives elected biennially.
lxxvi, 587.
lxxx, 449.

[ART. 6.] [The public charges of government, or any part thereof, may be raised by taxation upon polls, estates, and other classes of property, including franchises and property when passing by will or inheritance; and there shall be a valuation of the estates within the state taken anew once in every five years, at least, and as much oftener as the general court shall order.]††

[ART. 6-a.] [All revenue in excess of the necessary cost of collection and administration accruing to the state from registration fees, operators' licenses, gasoline road tolls or any other special charges or taxes with respect to the operation of motor vehicles or the sale or consumption of motor vehicle fuels shall be appropriated and used exclusively for the construction, reconstruction and maintenance of public highways within this state, including the supervision of traffic thereon and payment of the interest and principal of obligations incurred for said purposes; and no part of such revenues shall, by transfer of funds or otherwise, be diverted to any other purpose whatsoever.]‡

[ART. 7.] [No member of the general court shall take fees, be of counsel, or act as advocate, in any cause before either branch of the legislature; and upon due proof thereof, such member shall forfeit his seat in the legislature.]*

[ART. 8.] [The doors of the galleries, of each house of the legislature, shall be kept open to all persons who behave decently, except when the welfare of the state, in the opinion of either branch, shall require secrecy.]*

HOUSE OF REPRESENTATIVES.†

[ART. 9.] [There shall be in the legislature of this state a house of representatives, biennially elected and founded on principles of equality, and representation

†† Substituted for original Article 6, 1903.

‡ Inserted, 1938.

* Inserted, 1793.

† Provisions under this head followed those under head "Senate" prior to 1793.

therein shall be as equal as circumstances will admit. The whole number of representatives to be chosen from the towns and wards shall be not less than three hundred seventy-five or more than four hundred. At the next session of the legislature, and at the session in 1951, and every ten years thereafter, the legislature shall make an apportionment of representatives according to the last general census of the inhabitants of the state taken by the authority of the United States or of this state. The number of inhabitants necessary to entitle any town or ward to representatives additional to the first shall be for each additional representative twice the number of inhabitants required for the first representative, so that the mean increasing number for every additional representative shall be twice the number required for the first or one representative. In making such apportionment no town shall be divided, or the boundaries of the wards of any city so altered, as to increase the number of representatives to which such town or city may be entitled by the last preceding census.]‡

Ratio of representation.

Number not to be increased by dividing towns.

[9-a.] [The general court shall have the power to provide by statute for making suitable adjustments to general censuses of the inhabitants of the state taken by the authority of the United States or of this state on account of non-residents temporarily residing in this state.]§

Non-residents temporarily residing in State.

[ART. 10.]‡‡

[ART. 11.]* [Whenever any town or ward shall have less than the number of inhabitants necessary to entitle such town or ward to one representative the legislature shall authorize such town or ward to elect and send a representative such proportionate part of the time as the number of its inhabitants shall bear to the requisite number established for one representative and without such authority no town or ward shall send a representative; *provided, however*, that each town and ward shall be entitled to representation in at least one session in every ten years.]**

Small towns may elect a proportionate part of time.

* Original number of article restored.

‡‡ Stricken out, [1889]. Subject covered by next article.

‡ Original article amended 1877 and new article inserted, 1942.

§ Inserted 1960.

** Original article amended 1877 and 1889. New article inserted, 1942.

Biennial election of representatives in November.
lxxiii, 619.
lxxvi, 587.

[ART. 12.] The members of the house of representatives shall be chosen [biennially],*** in the month of [November],† and shall be the second branch of the legislature.

Qualification of electors.
lxxiii, 619.
lxxvi, 100, 587.

[ART. 13.] All persons, qualified to vote in the election of senators, shall be entitled to vote, within the†† district¶ where they dwell, in the choice of representatives.

Representatives, how elected, and qualifications of.
liii, 9.
lxxi, 481.
lxxiii, 619.
lxxvi, 99, 587.

[ART. 14.] Every member of the house of representatives shall be chosen by ballot; and, for two years, at least, next preceding his election shall have been an inhabitant of this state;**** shall be, at the time of his election, an inhabitant of the town, [ward]††† or place he may be chosen to represent§ and shall cease to represent such town, [ward]††† or place immediately on his ceasing to be qualified as aforesaid.

Compensation of legislature.

[ART. 15.] [The presiding officers of both houses of the legislature, shall severally receive out of the state treasury as compensation in full for their services for the term elected the sum of two hundred and fifty dollars, and all other members thereof, seasonably attending and not departing without license, the sum of two hundred dollars [and each member shall receive mileage for actual daily attendance on legislative days, but not after the legislature shall have been in session for ninety legislative days or after the first day of July following the biennial assembly of the Legislature, whichever occurs first; provided however, that when a special session shall be called by the governor or by a two-thirds vote of

*** Substituted for "annually," 1877.

† Substituted for "March," 1877.

†† "Town" left out in engrossed copy of 1793, apparently without authority.

¶ "Parish or place" left out in engrossed copy of 1793, apparently without authority.

**** "Shall have an estate within the town, parish or place which he may be chosen to represent of the value of one hundred pounds, one half of which to be a freehold whereof he is seized in his own right" stricken out, 1852.

§ "Shall be of the Protestant religion" stricken out, 1877.

††† Substituted for "parish," 1958.

the then qualified members of each branch of the general court, such officers and members shall receive for attendance an additional compensation of three dollars per day for a period not exceeding fifteen days and the usual mileage. Nothing herein shall prevent the payment of additional mileage to members attending committee meetings or on other legislative business on non-legislative days.]‡

[ART. 16.] All intermediate vacancies, in the house of representatives may be filled up, from time to time, in the same manner as [biennial]† elections are made. Vacancies in house, how filled. lxxvi, 587.

[ART. 17.] The house of representatives shall be the grand inquest of the state; and all impeachments made by them, shall be heard and tried by the senate. House to impeach before the senate.

[ART. 18.] All money bills shall originate in the house of representatives; but the senate may propose, or concur with, amendments, as on other bills. Money bills to originate in house. lxx, 642.

[ART. 19.] The house of representatives shall have power to adjourn themselves, but no longer than [five]** days at a time. Power of adjournment limited. lxxvi, 608.

[ART. 20.] A majority of the members of the house of representatives shall be a quorum for doing business: But when less than two-thirds of the representatives elected shall be present, the assent of two-thirds of those members shall be necessary to render their acts and proceedings valid. Quorum, what constitutes. lxxvii, 192.

[ART. 21.] No member of the house of representatives, or senate shall be arrested, or held to bail, on mesne process, during his going to, returning from, or attendance upon, the court. Privileges of members of the legislature.

† Substituted for "annual," 1877.

** Substituted for "two," 1948.

‡ Substituted, for "excusive of mileage, etc.," 1960.

House to elect speaker and officers, settle rules of proceedings, and punish misconduct.
 lxiii, 625.
 lxvi, 383.
 lxviii, 56.
 lxix, 132.

[ART. 22.] The house of representatives shall choose their own speaker, appoint their own officers, and settle the rules of proceedings in their own house; [and shall be judge of the returns, elections, and qualifications, of its members, as pointed out in this constitution.]* They shall have authority to punish, by imprisonment, every person who shall be guilty of disrespect to the house, in its presence, by any disorderly and contemptuous behavior, or by threatening, or illtreating, any of its members; or by obstructing its deliberations; every person guilty of a breach of its privileges, in making arrests for debt, or by assaulting any member during his attendance at any session; in assaulting or disturbing any one of its officers in the execution of any order or procedure of the house; in assaulting any witness, or other person, ordered to attend, by and during his attendance of the house; or in rescuing any person arrested by order of the house, knowing them to be such.

Senate and executive have like powers; imprisonment; limited.
 lxix, 132.

[ART. 23.] The senate, [governor],† and council, shall have the same powers in like cases; *provided*, that no imprisonment by either, for any offense, exceeds ten days.

Journals and laws to be published; yeas and nays, and protests.
 xxxv, 579.
 lii, 622.

[ART. 24.] The journals of the proceedings, and all public acts of both houses, of the legislature, shall be printed and published immediately after every adjournment of prorogation; and upon motion made by any one member, the yeas and nays, upon any question, shall be entered, on the journal: And any member of the senate, or house of representatives, shall have a right, on motion made at the time for that purpose to have his protest, or dissent, with the reasons, against any vote, resolve, or bill passed, entered on the journal.

* Inserted, 1793.

† Substituted for "president," 1793.

SENATE.††

Senate, how constituted; tenure of office. lxviii, 56.

[ART. 25.] The senate shall consist of [twenty-four]‡ members, who shall hold their office for [two years]** from the first Wednesday of [January]‡‡ next ensuing their election.

Senatorial districts, how constituted.

[ART. 26.] And that the state may be equally represented in the senate, the legislature shall, from time to time divide the state into [twenty-four]* districts, as nearly equal as may be without dividing towns and unincorporated places; and in making this division, they shall govern themselves by the proportion of direct taxes paid by the said districts, and timely make known to the inhabitants of the state the limits of each district.

[ART. 27.] The freeholders and other inhabitants of each district, qualified as in this constitution is provided, shall [biennially]† give in their votes for a senator, at some meeting holden in the month of [November].††

Election of senators. xliv, 635. xlv, 597. lxxvii, 435. lxxx, 448.

[ART. 28.] The senate shall be the first branch of the legislature; and the senators shall be chosen in the following manner, viz.; Every*** inhabitant of each town, and *** [ward]*** and places unincorporated, in this state, of twenty-one years of age and upwards, excepting paupers, and persons excused from paying taxes at their own request, shall have a right, at the [biennial]‡ or other meetings of the inhabitants of said towns*** and [wards], to be duly warned and holden [biennially]† forever in the month of [November],†† to vote in the town or [ward]*** wherein he dwells, for the senator in the district whereof he is a member.

Senators, how and by whom chosen; right of suffrage. xliv, 398, 404. xlvii, 278, 279. lxii, 71. lxxvi, 100. lxxx, 448.

†† Entire provisions relating to senate stricken out and these provisions substituted, 1793.

‡ Substituted for "twelve," 1877.

** Substituted for "one year," 1877.

‡‡ Substituted for "June," 1889.

* Substituted for "twelve," 1877.

† Substituted for "annually," 1877.

‡ Substituted for "annual," 1877.

†† Substituted for "March," 1877.

††† Stricken out 1958.

*** Substituted for "parish," 1958.

Qualifications of senators.
liii, 9.
lxxx, 448.

Inhabitant defined.
xliv, 404, 635.
xlv, 595, 603.
xlvii, 278, 279.
lx, 385. lxii, 71.
lxxiii, 619.
lxxvi, 100.
lxxviii, 510.
lxxx, 448.

Inhabitants of unincorporated places; their rights, etc.
xlv, 635.
lxxiii, 619.
lxxvi, 100.
lxxvii, 435.
lxxx, 449.

Biennial meetings, how warned, governed, and conducted; return of votes, etc.
xliv, 398, 407, 635.
xlv, 597.
liii, 473, 640.
lviii, 621.
lxvi, 383. lxvii, 70.
lxxiii, 619.
lxxx, 449.

[ART. 29.] *Provided nevertheless*, that no person shall be capable of being elected a senator,** who is not of the age of thirty years, and who shall not have been an inhabitant of this state for seven years immediately preceding his election, and at the time thereof he shall be an inhabitant of the district for which he shall be chosen.

[ART. 30] And every person, qualified as the constitution provides, shall be considered an inhabitant for the purpose of electing and being elected into any office or place within this state, in the town, [or ward]††, where he dwelleth and hath his home.

[ART. 31.] And the inhabitants of *** places unincorporated, qualified as this constitution provides, who are or shall be required to assess taxes upon themselves towards the support of government, or shall be taxed therefor, shall have the same privileges of voting for senators, in the *** places wherein they reside, as the inhabitants of the respective towns and [wards]‡ aforesaid have. And the meetings of such *** places for that purpose, shall be holden [biennially]* in the month of [November],† at such places respectively therein as the assessors thereof shall direct; which assessors shall have like authority for notifying the electors, collecting and returning the votes, as the selectmen and town clerks have in their several towns by this constitution.

[ART. 32.] The meetings for the choice of governor, council and senators, shall be warned by warrant from the selectmen, and governed by a moderator, who shall, in the presence of the selectmen (whose duty it shall be to attend) in open meeting, receive the votes of all the inhabitants of such towns and [wards]‡ present, and qualified to vote for senators; and shall, in said meet-

** "Who is not of the Protestant religion" stricken out, 1877.
"And seized of a freehold estate in his own right of the value of two hundred pounds, lying within this state," stricken out, 1852.

* Substituted for "annually," 1877.

† Substituted for "March," 1877.

†† Substituted for "parish and plantation," 1958.

*** Stricken out, 1958 "plantations."

‡ Substituted for "parishes," 1958.

ings, in presence of the said selectmen, and of the town†† [or city] clerk, in said meetings, sort and count the said votes, and make a public declaration thereof, with the name of every person voted for, and the number of votes for each person; and the town†† [or city] clerk shall make a fair record of the same at large, in the town book, and shall make out a fair attested copy thereof, to be by him sealed up and directed to the secretary of the state, with a superscription expressing the purport thereof: And the said town†† [or city] clerk shall cause such attested copy to be delivered to the sheriff of the county in which such town or [ward]** shall lie, thirty days at least before the first Wednesday of [January],* or to the secretary of the state at least twenty days before the said first Wednesday of [January].* And the sheriff of each county, or his deputy, shall deliver all such certificates by him received into the secretary's office, at least twenty days before the first Wednesday of [January].*

[ART. 33.] And that there may be a due meeting of senators on the first Wednesday of [January],* [biennially],† the governor, and a majority of the council for the time being, shall, as soon as may be, examine the returned copies of such records, and fourteen days before the first Wednesday of [January],* he shall issue his summons to such persons as appear to be chosen senators, by a [plurality]‡ of votes, to attend and take their seats on that day. *Provided nevertheless*, that for the first year the said returned copies shall be examined by the president, and a majority of the council then in office, and the said president shall, in like manner, notify the persons elected, to attend and take their seats accordingly.

[ART. 34.] And in case there shall not appear to be a senator elected by a [plurality]‡ of votes, for any district, the deficiency shall be supplied in the following manner, viz. The members of the house of repre-

Governor and Council to count votes for senators and notify the persons elected.
liii, 476, 640.
lvi, 574.
lviii, 621.
lxxvii, 435.

Vacancies in senate how filled.
lxxi, 431.

* Substituted for "June," 1889.

† Substituted for "annually," 1877.

‡ Substituted for "majority," 1812.

** Substituted for "parish," 1958.

†† Inserted, 1958.

sentatives, and such senators as shall be declared elected, shall take the names of the two persons having the highest number of votes in the district, and out of them shall elect, by joint ballot, the senator wanted for such district; and in this manner all such vacancies shall be filled up, in every district of the state. [All vacancies in the senate arising by death, removal out of the state, or otherwise, except from failure to elect, shall be filled by a new election by the people of the district upon the requisition of the governor, as soon as may be after such vacancies shall happen.]*

Senate, judges of their own elections. lvi, 570, 574. lxxviii, 56.

Adjournments limited except in impeachment cases. lxxvi, 608.

Senate to elect their own officers: quorum. lxxvi, 604.

Senate to try impeachment; mode of proceeding.

[ART. 35.] The senate shall be final judges of the elections, returns, and qualifications, of their own members, as pointed out in this constitution.

[ART. 36.] The senate shall have power to adjourn themselves, provided such adjournment do not exceed [five]†† days at a time. *Provided nevertheless*, that whenever they shall sit on the trial of any impeachment, they may adjourn to such time and place as they may think proper although the legislature be not assembled on such day, or at such place.

[ART. 37] The senate shall appoint their president and other officers, and determine their own rules of proceedings: And not less than [thirteen]† members of the senate shall make a quorum for doing business; and when less than [sixteen]‡ senators shall be present, the assent of [ten],** at least, shall be necessary to render their acts and proceedings valid.

[ART. 38] The senate shall be a court, with full power and authority to hear, try, and determine, all impeachments made by the house of representatives against any officer or officers of the state, for bribery, corruption, malpractice or maladministration, in office; with full

* Substituted for "And, in like manner, all vacancies in the senate, arising by death, removal out of the state, or otherwise, shall be supplied as soon as may be after vacancies happen," 1889.

†† Substituted for "two," 1948.

† Substituted for "seven," 1877.

‡ Substituted for "eight," 1877.

** Substituted for "five," 1877.

power to issue summons, or compulsory process, for convening witnesses before them: But previous to the trial of any such impeachment, the members of the senate shall respectively be sworn truly and impartially to try and determine the charge in question, according to evidence. And every officer, impeached for bribery, corruption, malpractice or maladministration in office, shall be served with an attested copy of the impeachment, and order of the senate thereon with such citation as the senate may direct, setting forth the time and place of their sitting to try the impeachment; which service shall be made by the sheriff, or such other sworn officer as the senate may appoint, at least fourteen days previous to the time of trial; and such citation being duly served and returned, the senate may proceed in the hearing of the impeachment, giving the person impeached, if he shall appear, full liberty of producing witnesses and proofs, and of making his defense, by himself and counsel, and may also, upon his refusing or neglecting to appear hear the proofs in support of the impeachment, and render judgment thereon, his nonappearance notwithstanding; and such judgment shall have the same force and effect as if the person impeached had appeared and pleaded in the trial.

[ART. 39.] Their judgment, however, shall not extend further than removal from office, disqualification to hold or enjoy any place of honor, trust, or profit, under this state; but the party so convicted, shall nevertheless be liable to indictment, trial, judgment, and punishment, according to the laws of the land.

Judgment on impeachment limited.

[ART. 40.] Whenever the governor shall be impeached the chief justice of the supreme judicial court, shall, during the trial, preside in the senate, but have no vote therein.

Chief justice to preside on impeachment of governor. lxxvi, 634.

EXECUTIVE POWER.

GOVERNOR.*

[ART. 41.] There shall be a supreme executive magistrate, who shall be styled the Governor of the State of

Title of governor. lxxvi, 634. lxxiv, 607.

* Entire provisions relating to president stricken out and these provisions substituted, 1793.

New Hampshire, and whose title shall be *His Excellency*.

Election of governor; return of votes; electors; if no choice, legislature to elect one of two highest candidates.
liii, 9.
lxvi, 383.
lxxi, 471.
lxxvi, 100.

Qualifications for governor.

In cases of disagreement governor to adjourn or prorogue legislature.
lxxvi, 608.

If infectious distemper or other cause exists, may convene them elsewhere.

[ART. 42.] The governor shall be chosen [biennially]† in the month of [November];‡ and the votes for governor shall be received, sorted, counted, certified and returned, in the same manner as the votes for senators; and the secretary shall lay the same before the senate and house of representatives, on the first Wednesday of [January]†† to be by them examined, and in case of an election by a [plurality]‡‡ of votes through the state, the choice shall be by them declared and published. And the qualifications of electors of the governor shall be the same as those for senators; and if no person shall have a [plurality]‡‡ of votes, the senate and house of representatives shall, by joint ballot elect one of the two persons, having the highest number of votes, who shall be declared governor. And no person shall be eligible to this office, unless, at the time of his election, he shall have been an inhabitant of this state for seven years next preceding, and unless he shall be of the age of thirty years.**

[ART. 43.] In cases of disagreement between the two houses, with regard to the time or place of adjournment or prorogation, the governor, with advice of council, shall have a right to adjourn or prorogue the general court, not exceeding ninety days at any one time, as he may determine the public good may require, and he shall dissolve the same seven days before the said first Wednesday of [January].†† And, in case of any infectious distemper prevailing in the place where the said court at any time is to convene, or any other cause, whereby dangers may arise to the health or lives of the members

† Substituted for "annually," 1877.

‡ Substituted for "March," 1877.

†† Substituted for "June," 1889.

‡‡ Substituted for "majority," 1912.

** "And unless he shall at the same time have an estate of the value of five hundred pounds, one half of which shall consist of a freehold in his own right, within this state" stricken out, 1852. "And unless he shall be of the Protestant religion" stricken out, 1877.

from their attendance, the governor may direct the session to be holden at some other the most convenient place within the state.

[ART. 44.] Every bill which shall have passed both houses of the general court, shall, before it becomes a law, be presented to the governor, if he approve, he shall sign it, but if not, he shall return it, with his objections, to that house in which it shall have originated, who shall enter the objections at large on their journal, and proceed to reconsider it; if after such reconsideration, two-thirds of that house shall agree to pass the bill, it shall be sent, together with such objections, to the other house, by which it shall likewise be reconsidered, and, if approved by two-thirds of that house, it shall become a law. But in all such cases the votes of both houses shall be determined by yeas and nays, and the names of the persons, voting for or against the bill, shall be entered on the journal of each house respectively. If any bill shall not be returned by the governor within five days (Sundays excepted) after it shall have been presented to him, the same shall be a law in like manner as if he had signed it unless the legislature, by their adjournment, prevent its return, in which case it shall not be a law.

Veto of governor to bills, provisions as to, xlv, 607. lxxvi, 605, 606.

[ART. 45.] Every resolve shall be presented to the governor, and before the same shall take effect, shall be approved by him, or being disapproved by him, shall be repassed by the senate and house of representatives, according to the rules and limitations prescribed in the case of a bill.

Resolves to be treated like bills.

[ART. 46.] All judicial officers, the attorney-general,* coroners,† and all officers of the navy, and general and field officers of the militia, shall be nominated and appointed by the governor and council; and every such nomination shall be made at least three days prior to such appointment; and no appointment shall take place, unless a majority of the council agree thereto.

Governor and council to nominate and appoint officers; nomination three days before appointment. lvii, 146. lxxiv, 608.

* "Solicitors, all sheriffs," stricken out, 1877.

† "Registers of probate," stricken out, 1877.

Governor and council have negative on each other. lxxix, 535.

Field officers to recommend, and governor, to appoint, company officers.

President of senate, etc., to act as governor when office vacant. lxvi, 363.

Speaker of house to act when office of president of senate also vacant.

Governor to prorogue or adjourn legislature, and call extra sessions. lxxiii, 626. lxxvi, 608.

[ART. 47.] The governor and council shall have a negative on each other, both in the nominations and appointments. Every nomination and appointment shall be signed by the governor and council, and every negative shall be also signed by the governor or council who made the same.

[ART. 48.] The captains and subalterns, in the respective regiments, shall be nominated and recommended by the field officers to the governor who is to issue their commissions immediately on receipt of such recommendation; [*provided*, that no person shall be so nominated and recommended until he shall have been examined and found duly qualified by an examining board appointed by the governor.]‡

[ART. 49.] Whenever the chair of the governor shall become vacant, by reason of his death, absence from the state, or otherwise, the president of the senate shall during such vacancy, have and exercise all the powers and authorities which by this constitution the governor is vested with, when personally present; but when the president of the senate shall exercise the office of governor, he shall not hold his office in the senate. [Whenever the chair both of the governor and of the president of the senate shall become vacant by reason of their death, absence from the state, or otherwise, the speaker of the house shall, during such vacancies, have and exercise all the powers and authorities which, by this constitution the governor is vested with when personally present. But when the speaker of the house shall exercise the office of governor, he shall not hold his office in the house.]†† [*provided, nevertheless*, that while the Governor is absent from the state on official business, he shall have the power and authority to transact such business.]*

[ART. 50.] The governor, with advice of council, shall have full power and authority, in the recess of the general court, to prorogue the same from time to time, not exceeding ninety days, in any one recess of said court; and during the sessions of said court, to adjourn or pro-

‡ Inserted, 1903.

†† Inserted, 1889.

* Inserted, 1956.



Paul H. Daniel

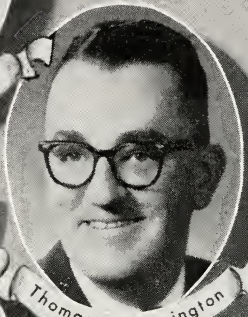

Thomas C. Dunnington

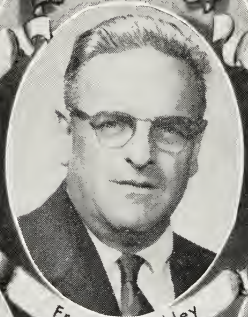

Frank T. Buckley

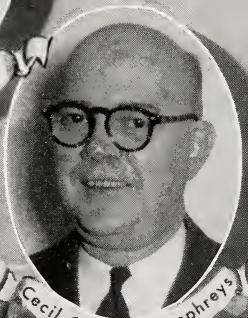

Cecil Charles Humphreys

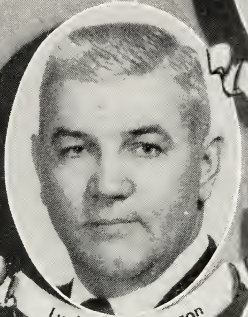

Lucien E. Bergeron



Nathan T. Battles



STATE

SENATE

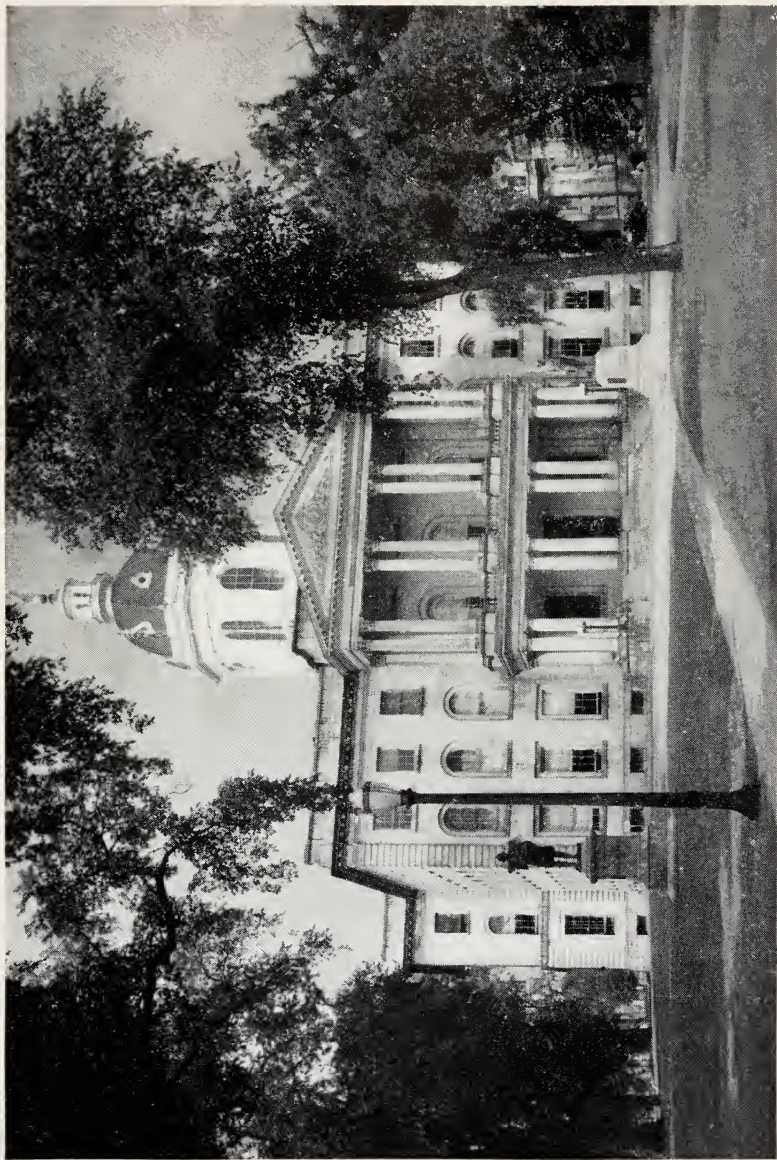

STATE CAPITOL, CONCORD

C. B. MEDIN

rogue it to any time the two houses may desire, and to call it together sooner than the time to which it may be adjourned, or prorogued, if the welfare of the state should require the same.

[ART. 51.] The governor of this state for the time being, shall be commander-in-chief of the army and navy, and all the military forces of the state, by sea and land; and shall have full power by himself, or by any chief commander, or other officer, or officers, from time to time, to train, instruct, exercise and govern the militia and navy; and for the special defense and safety of this state, to assemble in martial array, and put in warlike posture, the inhabitants thereof, and to lead and conduct them, and with them to encounter, repulse, repel, resist and pursue by force of arms, as well by sea as by land, within and without the limits of this state; and also kill, slay, destroy, if necessary, and conquer by all fitting ways, enterprise and means, all and every such person and persons as shall, at any time hereafter, in a hostile manner, attempt or enterprise the destruction, invasion, detriment or annoyance of this state; and to use and exercise over the army and navy, and over the militia in actual service, the law martial in time of war, invasion, and also in rebellion, declared by the legislature to exist, as occasion shall necessarily require: And surprise, by all ways and means whatsoever, all and every such person or persons, with their ships, arms, ammunition, and other goods, as shall in a hostile manner invade, or attempt the invading, conquering or annoying this state; and in fine, the governor hereby is entrusted with all other powers incident to the office of the captain-general and commander-in-chief, and admiral, to be exercised agreeably to the rules and regulations of the constitution, and the laws of the land; *provided*, that the governor shall not, at any time hereafter, by virtue of any power by this constitution granted, or hereafter to be granted to him by the legislature, transport any of the inhabitants of this state, or oblige them to march out of the limits of the same, without their free and voluntary consent, or the consent of the general

Powers and duties of governor as commander-in-chief; limitation.

court, nor grant commissions for exercising the law martial in any case, without the advice and consent of the council.

Pardoning power.

[ART. 52.] The power of pardoning offenses, except such as persons may be convicted of before the senate, by impeachment of the house, shall be in the governor, by and with the advice of council: But no charter of pardon granted by the governor, with advice of council, before conviction, shall avail the party pleading the same, notwithstanding any general or particular expressions contained therein, descriptive of the offense or offenses intended to be pardoned.

Militia officers, removal of. lxxix, 535.

[ART. 53.] No officer duly commissioned to command in the militia shall be removed from his office, but by the address of both houses to the governor, or by fair trial in courtmartial, pursuant to the laws of the state for the time being.

Staff and non-commissioned officers by whom appointed.

[ART. 54.] The commanding officers of the regiments shall appoint their adjutants and quartermasters; the brigadiers, their brigade-majors; the major-generals, their aides; the captains and subalterns, their non-commissioned officers.

Division of militia into brigades, regiments, and companies.

[ART. 55.] The division of the militia into brigades, regiments and companies, made in pursuance of the militia laws now in force, shall be considered as the proper division of the militia of this state, until the same shall be altered by some future law.

Moneys drawn from treasury only by warrant of governor, pursuant to law. lxxii, 603. lxxiv, 607. lxxv, 626. lxxix, 24.

[ART. 56.] No moneys shall be issued out of the treasury of this state, and disposed of, (except such sums as may be appropriated for the redemption of bills of credit, or treasurer's notes, or for the payment of interest arising thereon) but by warrant under the hand of the governor for the time being, by and with the advice and consent of the council, for the necessary support and defense of this state, and for the necessary protection and preservation of the inhabitants thereof, agreeably to the acts and resolves of the general court.

[ART. 57.]*

* Stricken out, 1950.

[ART. 58.] The governor and council shall be compensated for their services, from time to time, by such grants as the general court shall think reasonable. Compensation of governor and council.

[ART. 59.] Permanent and honorable salaries shall be established by law, for the justices of the superior court. Salaries of judges.

COUNCIL.*

[ART. 60.] There shall be [biennially]† elected, by ballot, five councilors, for advising the governor in the executive part of government. The freeholders and other inhabitants in each county, qualified to vote for senators, shall some time in the month of [November],** give in their votes for one councilor; which votes shall be received, sorted, counted, certified, and returned to the secretary's office, in the same manner as the votes for senators, to be by the secretary laid before the senate and house of representatives on the first Wednesday of [January].†† Councilors; mode of election, etc. liii, 9. lxxi, 481. lxxiv, 607. lxxvi, 100, 587.

[ART. 61.] And the person having a [plurality]‡ of votes in any county, shall be considered as duly elected a councilor: But if no person shall have a [plurality]‡ of votes in any county, the senate and house of representatives shall take the names of the two persons who have the highest number of votes in each county, and not elected, and out of those two shall elect by joint ballot, the councilor wanted for such county, and the qualifications for councilors shall be the same as for senator. Vacancies, how filled, if no choice. liii, 9. lxxi, 481.

[ART. 62.] If any person thus chosen a councilor, shall be elected governor or member of either branch of the legislature, and shall accept the trust; or if any person elected a councilor, shall refuse to accept the office, or in case of the death, resignation, or removal of any coun- Occurring afterward; new election. lxxi, 431. lxxiv, 609.

* Entire provision as to council stricken out and these provisions substituted, 1793.

† Substituted for "annually," 1877.

** Substituted for "March," 1877.

†† Substituted for "June," 1889.

‡ Substituted for "majority," 1912.

Governor to convene; duties. lxxii, 605.

cilor out of the state, the governor may issue a precept for the election of a new councilor in that county where such vacancy shall happen and the choice shall be in the same manner as before directed. And the governor shall have full power and authority to convene the council, from time to time, at his discretion; and, with them, or the majority of them, may and shall, from time to time hold a council, for ordering and directing the affairs of the state, according to the laws of the land.

Impeachment of councilors.

[ART. 63.] The members of the council may be impeached by the house, and tried by the senate for bribery, corruption, malpractice, or maladministration.

Secretary to record proceedings of council. lxxix, 535.

[ART. 64.] The resolutions and advice of the council shall be recorded by the secretary, in a register, and signed by all members present agreeing thereto; and this record may be called for at any time, by either house of the legislature; and any member of the council may enter his opinion contrary to the resolutions of the majority, with the reasons for such opinion.

Councilor districts, provided for.

[ART. 65.] The legislature may, if the public good shall hereafter require it, divide the state into five districts, as nearly equal as may be, governing themselves by the number of [population],* each district to elect a councilor: And, in case of such division, the manner of the choice shall be conformable to the present mode of election in counties.

Elections by legislature may be adjourned from day to day; order thereof.

[ART. 66.] And, whereas the elections, appointed to be made by this constitution, on the first Wednesday of [January]† [biennially]* by the two houses of the legislature, may not be completed on that day, the said elections may be adjourned from day to day, until the same be completed: and the order of the elections shall be as follows — the vacancies in the senate, if any, shall be first filled up: The governor shall then be elected, pro-

* Substituted for "ratable polls and proportion of public taxes," 1912.

† Substituted for "June," 1889.

* Substituted for "annually," 1877.

vided there shall be no choice of him by the people: And afterwards, the two houses shall proceed to fill up the vacancy, if any, in the council.

SECRETARY, TREASURER, ETC.

[ART. 67.]*** The secretary and treasurer shall be chosen by joint ballot of the senators and representatives assembled in one room.

Election of secretary and treasurer.

[ART. 68.] The records of the state shall be kept in the office of the secretary,†† and he shall attend the [governor]** and council, the senate and representatives, in person, or by deputy, as they may require.

State records, where kept; duty of secretary. xxxv, 579.

[ART. 69.] [The secretary of the state shall, at all times, have a deputy, to be by him appointed; for whose conduct in office he shall be responsible: And, in case of the death, removal, or inability of the secretary, his deputy shall exercise all the duties of the office of secretary of this state, until another shall be appointed].‡

Deputy secretary. lxxi, 608.

[ART. 70.] [The secretary, before he enters upon the business of his office, shall give bond, with sufficient sureties, in a reasonable sum, for the use of the state, for the punctual performance of his trust.].‡

Secretary to give bond.

COUNTY TREASURER, ETC.

[ART. 71.] [The county treasurers [registers of probate, [county attorneys], **** [sheriffs]‡‡ and registers of deeds, shall be elected by the inhabitants of the several towns, in the several counties in the state, according to the method now practiced, and the laws of the state, *Provided nevertheless* the legislature shall have authority to alter the manner of certifying the votes, and the mode of electing those officers; but not so as to deprive the people of the right they now have of electing them.]*

County treasurers, registers of probate, county attorneys, sheriffs, and registers of deeds elected. vii, 599. lxxi, 143. lxxiii, 619. lxxvi, 101.

*** "And commissary-general," stricken out, 1950.

†† "Who may appoint his deputies, for whose conduct he shall be answerable," stricken out, 1793.

** Substituted for "president," 1793.

‡ Inserted, 1793.

‡‡ Inserted, 1877.

* Substituted for original section, 1793.

**** Substituted for "solicitors," 1958.

Counties may be divided into districts for registering deeds.

[ART. 72.] [And the legislature on the application of the major part of the inhabitants of any county, shall have authority to divide the same into two districts for registering deeds, if to them it shall appear necessary; each district to elect a register of deeds: And before they enter upon the business of their offices, shall be respectively sworn faithfully to discharge the duties thereof, and shall severally give bond, with sufficient sureties, in a reasonable sum, for the use of the county for the punctual performance of their respective trusts.]†

JUDICIARY POWER.

Tenure of office to be expressed in commissions; judges to hold office during good behavior, etc.

[ART. 73.] The tenure that all commissioned officers shall have by law in their offices shall be expressed in their respective commissions, all judicial officers duly appointed, commissioned and sworn, shall hold their offices during good behavior excepting those concerning whom there is a different provision made in this constitution. *Provided nevertheless* the [governor]‡ with consent of council, may remove them upon the address of both houses of the legislature.

Removal.

Judges to give opinions, when.
xxv, 537. xlv, 607.
lvi, 577. lx, 585.
lxii, 704. lxxiii, 574.
lxxvii, 600. lxx, 641.
lxxii, 603. lxxiii, 107, 626. lxxiv, 607.
lxxv, 614. lxxvi, 600. lxxvii, 618.

[ART. 74.] Each branch of the legislature as well as the [governor]‡ and council shall have authority to require the opinions of the justices of the [supreme]** court upon important questions of law and upon solemn occasions.

Justices of peace commissioned for five years.
iii, 408. lvii, 148.
lxiii, 37.

[ART. 75.] In order that the people may not suffer from the long continuance in place of any justice of the peace who shall fail in discharging the important duties of his office with ability and fidelity, all commissions of justices of the peace shall become void at the expiration of five years from their respective dates, and upon the expiration of any commission, the same may if necessary be renewed or another person appointed as shall most conduce to the well being of the state.*

† Inserted, 1793.

‡ Substituted for "president," 1877.

* Original section following this section, relating to probate courts, stricken out, 1793.

** Substituted for "superior," 1958.

[ART. 76.] All causes of marriage divorce and alimony; and all appeals from the respective judges of probate shall be heard and tried by the superior court until the legislature shall by law make other provision.

Divorces and probate appeals, where tried.
lxix, 138.
lxxiv, 452.
lxxx, 466.

[ART. 77.] [The general court are empowered to give to justices of the peace jurisdiction in civil causes, when the damages demanded shall not exceed [one hundred dollars]** and title of real estate is not concerned; but with right of appeal, to either party, to some other court]†‡ [And the general court are further empowered to give to police courts original jurisdiction to try and determine, subject to right of appeal and trial by jury, all criminal causes wherein the punishment is less than imprisonment in the state prison.]***

Jurisdiction of justices in civil causes.
ii, 422.
lxviii, 496.
lxix, 522.

[ART. 78.] [No person shall hold the office of judge of any court, or judge of probate, or sheriff of any county, after he has attained the age of seventy years.]

Judges and sheriffs, when disqualified by age.
lxiii, 37.

[ART. 79.] [No judge of any court, or justice of the peace, shall act as attorney, or be of counsel, to any party, or originate any civil suit, in matters which shall come or be brought before him as judge, or justice of the peace.]†

Judges and justices not to act as counsel.
lxxv, 620.

[ART. 80.] [All matters relating to the probate of wills, and granting letters of administration, shall be exercised by the judges of probate, in such manner as the legislature have directed, or may hereafter direct: And the judges of probate shall hold their courts at such place or places, on such fixed days, as the conveniency of the people may require; and the legislature from time to time appoint.]†

Jurisdiction and terms of probate courts.
xxxix, 110.
lxxiii, 497.
lxxvi, 398.
lxxviii, 507.
lxxix, 390.

** Substituted for "four pounds," 1877.

*** Inserted, 1912.

‡ "So that a trial by jury, in the last resort, may be had," stricken out, 1877.

† Inserted, 1793.

Judges and registers of probate not to act as counsel. xlv, 54. li, 600. lviii, 62. lxxv, 620.

[ART. 81.] [No judge, or register of probate, shall be of counsel, act as advocate, or receive any fees as advocate or counsel, in any probate business which is pending, or may be brought into any court of probate in the county of which he is judge or register.]*

Clerks of courts, by whom appointed. v, 386.

CLERKS OF COURTS.

[ART. 82.] [The judges of the courts (those of probate excepted) shall appoint their respective clerks to hold their office during pleasure: And no such clerk shall act as an attorney or be of counsel in any cause in the court of which he is clerk, nor shall he draw any writ originating a civil action.]***†

ENCOURAGEMENT OF LITERATURE, TRADES, ETC.

Encouragement of literature, etc. li, 378. lvi, 509. lviii, 624. lxix, 445. lxxi, 553. lxxiv, 477, 538, 545. lxxv, 562. lxxvi, 299.

[ART. 83.] Knowledge and learning, generally diffused through a community, being essential to the preservation of a free government; and spreading the opportunities and advantages of education through the various parts of the country, being highly conducive to promote this end; it shall be the duty of the legislators and magistrates, in all future periods of this government, to cherish the interest of literature and the sciences, and all seminaries and public schools, to encourage private and public institutions, rewards, and immunities for the promotion of agriculture, arts, sciences, commerce, trades, manufactures, and natural history of the country; to countenance and inculcate the principles of humanity and general benevolence, public and private charity, industry and economy, honesty and punctuality, sincerity, sobriety, and all social affections, and generous sentiments, among the people: [*Provided, nevertheless,* that no money raised by taxation shall ever be granted or applied for the use of the schools

* Inserted, 1793.

** Substituted for original section, 1793.

† The next section which related to "Delegates to Congress," stricken out, 1793.

‡ Inserted, 1877.

or institutions of any religious sect or denomination.]†
 [Free and fair competition in the trades and industries is an inherent and essential right of the people and should be protected against all monopolies and conspiracies which tend to hinder or destroy it. The size and functions of all corporations should be so limited and regulated as to prohibit fictitious capitalization and provision should be made for the supervision and government thereof. Therefore, all just power possessed by the state is hereby granted to the general court to enact laws to prevent the operations within the state of all persons and associations, and all trusts and corporations, foreign or domestic, and the officers thereof, who endeavor to raise the price of any article of commerce or to destroy free and fair competition in the trades and industries through combination, conspiracy, monopoly, or any other unfair means; to control and regulate the acts of all such persons, associations, corporations, trusts, and officials doing business within the state; to prevent fictitious capitalization; and to authorize civil and criminal proceedings in respect to all the wrongs herein declared against.]*

Control of corporations, monopolies, etc.

OATHS AND SUBSCRIPTIONS. — EXCLUSION FROM OFFICE. — COMMISSIONS. — WRITS. — CONFIRMATION OF LAWS. — HABEAS CORPUS. — THE ENACTING STYLE. — CONTINUANCE OF OFFICERS. — PROVISION FOR A FUTURE REVISION OF THE CONSTITUTION. — ETC.

[ART. 84.] Any person chosen [governor],‡ counselor, senator, or representative, military or civil officer, (town officers excepted) accepting the trust, shall, before he proceeds to execute the duties of his office, make and subscribe the following declaration, viz. —

Oath of civil officers.
 xxv, 458.
 li, 128.
 lxvii, 49.

[I, A. B. do solemnly swear, that I will bear faith and true allegiance to the state of New Hampshire, and will support the constitution thereof. *So help me God.*]‡

* Inserted, 1903.

† Substituted for "president," 1793.

‡ Substituted for original oath, 1793.

I, A. B. do solemnly and sincerely swear and affirm, that I will faithfully and impartially discharge and perform all the duties incumbent on me as — , according to the best of my abilities, agreeably to the rules and regulations of this constitution and the laws of the state of New Hampshire. *So help me God.*

[Any person having taken and subscribed the oath of allegiance, and the same being filed in the secretary's office, he shall not be obliged to take said oath again.]*

Provided always, when any person chosen or appointed as aforesaid, shall be of the denomination called Quakers, or shall be scrupulous of swearing, and shall decline taking the said oaths, such [person]†† shall take and subscribe them, omitting the word "*swear*," and likewise the words "*So help me God*," subjoining instead thereof, "*This I do under the pains and penalties of perjury.*"

Before whom
taken.

[ART. 85.] [And the oaths or affirmations shall be taken and subscribed by the governor, before the president of the senate, in presence of both houses of the legislature, and by the senators and representatives first elected under this constitution, as altered and amended before the president of the state, and a majority of the council then in office, and forever afterwards before the governor and council for the time being; and by all other officers, before such persons, and in such manner as the legislature shall from time to time appoint.]‡

Form of commis-
sions.

[ART. 86.] All commissions shall be in the name of the state of New Hampshire, signed by the [governor],** and attested by the secretary, or his deputy, and shall have the great seal of the state affixed thereto.

Form of writs.
i, 139. xv, 37.
xix, 394.
xxxii, 87.
lvii, 188.
lxvi, 369.

[ART. 87.] All writs issuing out of the clerk's office in any of the courts of law, shall be in the name of the state of New Hampshire; shall be under the seal of the

* Inserted, 1793.

†† Inserted in engrossed copy of Constitution as amended, 1793, apparently without authority.

‡ Substituted for original section, 1793.

** Substituted for "president," 1793.

court whence they issue, and bear test of the chief, first, or senior justice of the court; but when such justice shall be interested, then the writ shall bear test of some other justice of the court, to which the same shall be returnable; and be signed by the clerk of such court.

[ART. 88.] All indictments, presentments, and informations, shall conclude, "*against the peace and dignity of the state.*"

Form of indictments, etc.
ix, 468. x, 347.
lxviii, 509.

[ART. 89.] The estates of such persons as may destroy their own lives, shall not for that offense be forfeited, but descend or ascend in the same manner, as if such persons had died in a natural way. Nor shall any article, which shall accidentally occasion the death of any person, be henceforth deemed a deodand, or in any wise forfeited on account of such misfortune.

Suicide and deodands.

[ART. 90.] All the laws which have heretofore been adopted, used, and approved, in the province, colony, or state of New Hampshire, and usually practiced on in the courts of law, shall remain and be in full force, until altered and repealed by the legislature; such parts thereof only excepted, as are repugnant to the rights and liberties contained in this constitution: *Provided* that nothing herein contained, when compared with the twenty-third article in the bill of rights, shall be construed to affect the laws already made respecting the persons, or estates of absentees.

Existing laws to continue in force, if not repugnant to constitution.
i, 58, 173.
ii, 44. iv, 404.
viii, 550.
xiii, 542.
xiv, 284.
xxiv, 223.
xxvii, 512.
xlili, 502.
lxvi, 300.
lxxvii, 203.
liv, 286, 548.

[ART. 91.] The privilege and benefit of the habeas corpus, shall be enjoyed in this state, in the most free, easy, cheap, expeditious, and ample manner, and shall not be suspended by the legislature, except upon the most elected under this constitution, as altered and amended, urgent and pressing occasions, and for a time not exceeding three months.

Habeas Corpus.

[ART. 92.] The enacting style in making and passing acts, statutes, and laws, shall be, *Be it enacted by the Senate and House of Representatives in General Court convened.*

Enacting style of statutes.
lxiii, 575.

Governor and judges prohibited from holding other offices. lxxx, 294.

[ART. 93.] No [governor],* or judge of the [supreme judicial]† court, shall hold any office or place under the authority of this state, except such as by this constitution they are admitted to hold, saving that the judges of the said court may hold the offices of justice of the peace throughout the state; nor shall they hold any place or office, or receive any pension or salary, from any other state, government, or power, whatever.

Incompatibility of offices; only two offices of profit to be holden at same time. lxxx, 294.

[ART. 94.] No person shall be capable of exercising, at the same time more than one of the following offices within this state, viz. judge of probate, sheriff, register of deeds; and never more than two offices of profit, which may be held by appointment of the [governor],* or [governor]* and council, or senate and house of representatives, or superior or inferior courts; military offices, and offices of justice of the peace excepted.

Incompatibility of certain offices. lxxx, 294.

[ART. 95.]‡ [No person holding the office of judge of any court, (except special judges) secretary, treasurer of the state, attorney-general, military officers receiving pay from the [United States],** or this state (excepting officers of the militia, occasionally called forth on an emergency), register of deeds, sheriff, *** collectors of *** state and [Federal]‡‡ taxes, *** members of Congress, or any person holding any office under the United States, shall at the same time hold the office of governor, or have a seat in the senate, or house of representatives, or council; but his being chosen and appointed to, and accepting the same, shall operate as a resignation of [his]†† seat in the chair, senate, or house of representatives, or council; and the place so vacated shall be filled up. No member of the council shall have a seat in the senate or house of representatives.]†

* Substituted for "president," 1793.

† Substituted for "superior," in engrossed copy of Constitution as amended 1793, apparently without authority.

‡ "Commissary-general" stricken out, 1950.

† Substituted for original section, 1793.

** Substituted for "continent," 1958.

†† Substituted for "their," 1958.

*** "Or officers of the customs, including naval officers" "excise and" "hereafter appointed, and not having settled their accounts with the respective officers with whom it is their duty to settle such accounts," stricken out, 1958.

‡‡ Substituted for "continental."

[ART. 96.] No person shall ever be admitted to hold a seat in the legislature or any office of trust or importance under this government, who, in the due course of law, has been convicted of bribery or corruption, in obtaining an election or appointment.

Bribery and corruption disqualify for office.

[ART. 97.] **

[ART. 98.] [To the end that there may be no failure of justice, or danger to the state, by the alterations and amendments made in the constitution, the general court is hereby fully authorized and directed to fix the time when the alterations and amendments shall take effect, and make the necessary arrangements accordingly.]*†

Constitution, when to take effect.

[ART. 99.] It shall be the duty of the selectmen, and assessors, of the several towns and places in this state, in warning the first annual meetings for the choice of senators, after the expiration of seven years from the adoption of this constitution, as amended, to insert expressly in the warrant this purpose, among the others for the meeting, to wit, to take the sense of the qualified voters on the subject of a revision of the constitution; and, the meeting being warned accordingly, and not otherwise, the moderator shall take the sense of the qualified voters present as to the necessity of a revision; and a return of the number of votes for and against such necessity, shall be made by the clerk sealed up, and directed to the general court at their then next session; and if, it shall appear to the general court by such return, that the sense of the people of the state has been taken, and that, in the opinion of the majority of the qualified voters in the state, present and voting at said meetings, there is a necessity for a revision of the constitution, it shall be the duty of the general court to call a convention for that purpose, otherwise the general court shall direct the sense of the people to be taken, and then proceed in the manner before mentioned. The

Revision of constitution provided for. lxxvi, 587, 613.

** Stricken out, 1950.

* See act of December 14, 1792.

† Substituted for original section, 1793.

Question on revision
to be taken every
seven years.
lxxvi, 613.

delegates to be chosen in the same manner, and proportioned, as the representatives to the general court; *provided* that no alterations shall be made in this constitution, before the same shall be laid before the towns and unincorporated places, and approved by two-thirds of the qualified voters present and voting on the subject.

Enrollment of
constitution.

[ART. 100.] [And the same method of taking the sense of the people, as to a revision of the constitution, and calling a convention for that purpose, shall be observed afterwards, at the expiration of every seven years.]*

[ART. 101.] This form of government shall be enrolled on parchment, and deposited in the secretary's office, and be a part of the laws of the land and printed copies thereof shall be prefixed to the books containing the laws of this state, in all future editions thereof.

* Substituted for last section of original Constitution.

A BRIEF HISTORY OF NEW HAMPSHIRE

Early historians record that in 1623, under the authority of an English land-grant, Captain John Mason, in conjunction with several others, sent David Thomson, a Scotchman, and Edward and Thomas Hilton, fish-merchants of London, with a number of other people in two divisions to establish a fishing colony in what is now New Hampshire, at the mouth of the Piscataqua River.

One of these divisions, under Thomson, settled near the river's mouth at a place they called Little Harbor or "Pannaway," now the town of Rye, where they erected salt-drying fish racks and a "factory" or stone house. The other division under the Hilton brothers set up their fishing stages on a neck of land eight miles above, which they called Northam, afterwards named Dover.

Nine years before that Captain John Smith of England and later of Virginia, sailing along the New England coast and inspired by the charm of our summer shores and the solitude of our countryside, wrote back to his countrymen that:

"Here should be no landlords to rack us with high rents, or extorted fines to consume us. Here every man may be a master of his own labor and land in a short time. The sea there is the strangest pond I ever saw. What sport doth yield a more pleasant content and less hurt or charge than angling with a hook, and crossing the sweet air from isle to isle over the silent streams of a calm sea?"

Thus the settlement of New Hampshire did not happen because those who came here were persecuted out of England. The occasion, which is one of the great events in the annals of the English people, was one planned with much care and earnestness by the English crown and the English parliament. Here James the first began a colonization project which not only provided ships and provisions, but free land bestowed with but one important condition, that it remain always subject to English sovereignty.

So it remained until the "War of the Revolution." Smith first named it "North Virginia" but King James later revised this into "New England." To the map was added the name Portsmouth, taken from the English town where Captain John Mason was commander of the fort, and the name New Hampshire is that of his own English county of Hampshire.

Captain Mason died in 1635, just before his proposed trip to the new country which he never saw. He had invested more than twenty-two thousand pounds in clearing the land, building houses, and preparing for its defense, — a considerable fortune for those days. By then Dover and Portsmouth had expanded into Hampton and Exeter, and its income from fishing was increased by that from trade in furs and timber.

Taking the idea from the English government, a community of

"towns" was erected, and this became a "royal province" in 1679 with John Cutt as president, with a population intended to be as nearly like England as it could be. The "royal province" continued until 1698 when it came under the jurisdiction of Massachusetts with Joseph Dudley as Governor. Thus it continued until 1741.

During that time England's throne had been ruled by William and Mary, Queen Anne, and George I, and New Hampshire was administered by no less than eight lieutenant governors. There had been much unrest in England and as a result, to New Hampshire's advantage, the Scotch settlers of Londonderry in Ireland had in 1719 sent many of their people here to form a "Scotch" colony in the new place they would call our own Londonderry.

Under King George II New Hampshire returned to its provincial status with a governor of its own, Benning Wentworth, who was its chief magistrate from 1741 to 1766.

During the first two decades of Governor Wentworth's term New Hampshire had been beset with Indian troubles. With little aid from England, then at war with its old-time enemy, France, the colonists undertook the sieges of Louisbourg, and helped to reduce Crown Point, and in the conquest of Canada. By the time of the signing of the Peace of Paris in 1762, and the end of the Indian fighting under the Rogers Rangers, the entire north country of New Hampshire was ready to be explored, surveyed, and populated.

Governor Wentworth who, as if in anticipation of this opportunity, seems to have been well prepared for it, had arranged the purchase for the sum of fifteen hundred pounds of the unauthenticated claims of Robert Mason, heir of Captain John Mason. This was done through a group of twelve influential citizens who called themselves the "Masonian Proprietors." Having done this, the governor kept the land "within the province."

Governor Wentworth, with all or most of the Masonian Proprietors as his councilors, then proceeded to grant towns to prospective settlers as equally as possible. In addition to the thirty-eight towns already granted, more than a hundred others followed after the year 1761. These towns contained lots available to more than thirty thousand families, many from the older towns in southern New Hampshire and Massachusetts, but many from other neighboring states. Some of these towns were located in Vermont, to be released later by a court order, which made the western shore of the Connecticut River the state boundary line.

While the new towns were occasionally given the names of the leading grantees, not a few of them bore the historic names of English royalty, frequently those of friends and relatives of Governor Wentworth and his own royal family, the Rockinghams, in England. Many of the beneficiaries were soldiers who had fought in the Indian wars, while a few were of Dutch origin, such as might settle from New York in New Hampshire.

The terms of the grants were simple. The Proprietors could convey only the soil, while the political rights and powers of government

came from the province. Provision was made that no land should be subject to taxation or assessment until improved by those holding the titles. Rights were reserved for land for roads, churches and schools, to be built within a definite period of time, for the use of ministers and in many cases for mill-rights. Fees were nominal, often only a shilling or an ear of corn a year. All tall pines should be saved for the King's navy.

Benning Wentworth died in 1770. He was succeeded by his nephew who later became Sir John Wentworth, the last of the royal governors. He is perhaps best known because of his purchase of a thirty-six mile tract of land on the shore of Lake Winnepesaukee where he established an estate known as Kingswood. It afterward became Wolfeborough.

Governor Sir John Wentworth's beneficial acts to the state included the building of roads, including one from Portsmouth to Kingswood; publishing the first accurate state map; organizing the State militia, a member of which was Major Benjamin Thompson of Concord who afterward became known as Count Rumford; his help in founding Dartmouth College; and the building of Wentworth House, now owned by the State. Loyal to the English crown, he embarked for Nova Scotia at the beginning of the Revolution, there to become its Lieutenant-governor until his death in 1820.

A pre-Revolution event occurring in New Hampshire was the removal in 1774, by a small party of patriots at New Castle, of the powder and guns at Fort William and Mary. Other Revolutionary events included New Hampshire's participation in the Battle of Bunker Hill at which nearly all the troops doing the actual fighting were said to have been from this State; the signing of the Declaration of Independence by New Hampshire's Josiah Bartlett, Matthew Thornton, and William Whipple; General John Stark's victory at the Battle of Bennington; and the success of Captain John Paul Jones at sea.

Just as it was the first to declare its independence and adopt its own constitution, New Hampshire was the ninth and deciding state in accepting the National Constitution as that of a republic, never to be known under any other form of government. New Hampshire's John Langdon was the first acting vice-president of the United States, and was President of the Senate when Washington was elected first president.

Many events have helped to individualize New Hampshire's unique history as the decades have followed each other down to the present time. Both Washington and Lafayette passed within our borders. Mesheck Weare was elected the first state "president." Morey's Connecticut River steam-boat preceded Fulton's by seventeen years. An American President, Franklin Pierce, and a Vice-president, Henry Wilson, were elected, both from New Hampshire. Daniel Webster won his famous Dartmouth College case before the Supreme Court. The first American public library was established at Peterborough. The world-recognized "Concord Coach" was made here, as was America's first cog-railroad to Mount Washington dating 1869.

Statesmen, educators, inventors, preachers, scientists, explorers, authors, industrialists, engineers, lawyers, diplomats, are all arrayed in the long line of notables New Hampshire claims as coming from her soil.

GEOGRAPHICAL LOCATION

New Hampshire is situated the most northern of the thirteen original states and lies between latitude 42-40 and 45-18 north and longitude 70-37 and 72-37 west. It is about 180 miles long and 50 miles wide, although the extreme width is 93 miles.

It is bounded on the north by Quebec province in Canada, on the east by Maine and the Atlantic ocean, on the south by Massachusetts, and on the west by Vermont. The Connecticut River is the western boundary.

"MOTHER OF RIVERS"

Geographies sometimes speak of the state as the "Mother of Rivers." Five of the great streams of New England originate in its granite hills. The Connecticut River rises in the northern part, and for nearly one hundred miles of its winding course hems the shores of the state with a "broad seam of silver." The Pemigewasset River starts in the Profile Lake in the Franconia mountains and joins the Winnepesaukee at Franklin to form the Merrimack, which at one time turned more spindles than any other river in the world. The Cocheco and Salmon Falls rivers join at Dover to form the Piscataqua. In addition, two of the principal rivers of Maine, the Androscoggin and the Saco, have their beginnings in northern New Hampshire.

New Hampshire has 1300 lakes or ponds and 40,000 miles of rivers and streams which provide year round fishing and recreation in scenic surroundings, as well as power for the State's many industries.

"THE GRANITE STATE"

New Hampshire is commonly known as the Granite State, and of late years by some writers is called the Queen State — "Queen by right of her natural beauty; queen by her native hardy spirit; queen by her diversified industry; queen by reason of her motherhood of great men. She is enthroned on hills of granite, diademed with sparkling waters and sceptered with industry."

The state entertains annually over a million summer visitors who resort in the mountain, lake and seashore scenery, — in fact it has been estimated that a million automobiles cross our borders annually! The soil is suitable for fruits, flowers and vegetables. The forests of pine, spruce and hard wood add beauty to the landscape and wealth to the land.

The White Mountains are the natural feature which has the widest fame. New Hampshire bodies of water cover one hundred and fifteen thousand acres and vary from small ponds to Lake Winnepesaukee, which is twenty-two miles long and eight miles wide.

New Hampshire's publicly-owned aerial tramway, the first erected to a mountain top in North America, is located in Franconia Notch near The Old Man of the Mountain. Its cars have carried 2,000,000 passengers in their eight-minute ascent of the 2022 feet to the top.

No state grows apples of finer flavor than come from the hillsides of New Hampshire. Horticultural shows have no better exhibits than are presented from towns in the southern part of this state, where the orchards have been sprayed and treated by the latest scientific methods. Strawberries, blueberries, peaches and products of the garden are grown in great quantities and shipped hundreds of miles.

New Hampshire is also famous for her products made from the sap of the maple tree.

Dairying is a large business and in recent years the quality of the herds has increased tenfold. There are 5,779,840 acres of land in the state, 1,960,061 acres being in farm land, with the number of farms estimated at 16,554, according to the 1940 farm census. There were over two and one-half million acres of timber land, which contained over thirty billion feet of merchantable timber, but the disastrous hurricane of 1938 has sadly depleted the standing timber in New Hampshire's granite hills.

It is estimated that every year more than four million dollars is permanently invested in the purchase of land and the construction of buildings in the rural districts. Nearly every town has some summer visitors. Winnepesaukee shores are lined with cottages and hotels; Sunapee has a summer population of over five thousand, who enjoy its beauties.

The state has a seaboard of about eighteen miles. Hampton and Rye beaches have been famous summer resorts since the days Whittier pitched his "tent on the beach." The salt waves of the Atlantic lap the sometimes sandy, sometimes rocky coast into one continuous pleasure ground, where surf bathing and scenic beauty enchant the visitor. In the early fall of 1915 a disastrous fire at Hampton Beach destroyed many of the hotels and places of business there, but the resort has since been rebuilt from the ruins until it is larger and more attractive than ever. The recreational area at Hampton Beach has greatly improved the appearance of that part of the coast. The state maintains a large public bath house and a parking area there. The erection of a sea wall in 1934 not only improved the property along the coast, but was a necessary measure against coast erosion.

Among New Hampshire's all-year, all-season recreation attractions, none are more popular than its winter sports. Mount Washington is the highest mountain east of the Rockies and north of the Mason-Dixon Line. Its privately-owned cog railway was the first mountain climbing railway in the world.

New Hampshire has some of the finest ski terrain in the east where the sport may be enjoyed well into July and August. Its many lifts include the widely known Cranmore skimobile, operated all year, and Tuckerman, Cannon, Sunapee and Gilford slopes.

Portsmouth, the only sea city, has an historic past and a prosperous

present with its large navy yard. New Castle is a place of romance and aesthetic beauty and adventure. A large part of the Isles of Shoals in Portsmouth harbor belongs to New Hampshire, with their cottages and hotels. Lobster fishermen find the Isles of Shoals and the New Hampshire coast favorable areas for taking this famous sea food. The state highways are as fine as any state can boast of and are kept in excellent driving condition the year round. New Hampshire is open to visitors, from the coast to the mountains, twelve months in the year.

FISH AND GAME

In 1865 New Hampshire joined the vanguard of American science by establishing a fish and game department, the first one of its kind in New England. Since that date, some eighty odd years ago, the efforts of this department have been devoted to the propagation and conservation of fish and game.

In modern times the cultivation of fish and the protection of wild life have demanded the application of scientific methods quite as much as any other element of our life. It is a known fact that while European countries have found vast resources in their shore fisheries, the United States is by no means able to rely on her coast fisheries, and has thus been obliged to develop her inland waters to meet the needs that otherwise could have been met only by importation from other countries. Moreover, while Europe's supply is bound to lessen in time to come, our supply will continue to increase.

Today, New Hampshire's Fish and Game Department employs a balanced team of trained wildlife men, fish culturists, and law enforcement officers to maintain and increase the available supplies of her native species under the pressure of vastly increased demand. To do so means that every one of her waters and every bit of cover must be contributing its full share to the state's crop. Research personnel are constantly exploring new avenues to increase natural productivity, while evaluating the results of current practices.

Since World War II, a program of modernization and expansion of fish rearing facilities has more than doubled the annual output available for stocking. Beautiful new rearing stations which rank with any in the country for modern design and efficient operation have been built at Merrymeeting Lake, New Durham at Summer Brook in Ossipee, and at Merrimack, between Manchester and Nashua. Five other stations at Colebrook, Twin Mountain, Warren, New Hampton, and Richmond have been completely reconditioned.

Fish and game is now recognized as a major factor in the recreation business which is one of New Hampshire's foremost sources of revenue. We can be justly proud of the effective teamwork between department personnel and the sportsmen of the state who are looking forward with the eye of true conservationists to establishing the fish and wildlife species of our state on a secure footing for future years. Deer, grouse, black bear, snowshoe hares, landlocked salmon, togue, black bass, and several species of brook trout are only a few of the wild

residents which are to be found in such plenty as to make sportsmen choose New Hampshire first.

"COME TO NEW HAMPSHIRE"

New Hampshire believes in progress and development in every direction. It is the third most industrialized state in the Union and prizes itself on the quality and diversification of its products. New Hampshire is the home of the famous breed of poultry known as the "New Hampshires." She invites the whole world to visit her mountains, the "playground of America." Those seeking opportunity for profitable farming will do well to write for further information to the Commissioner of Agriculture, Concord, N. H.; sportsmen are invited to send for literature and advice to the Fish and game Director, Concord, N. H.; those looking for business openings, either in manufacturing enterprises or in the retail field, should correspond with the New Hampshire Planning and Development Commission, Concord, N. H.

The Boston & Maine Railroad Publicity Bureau at Boston, Mass., Storowton Village, Eastern States Exposition Grounds, West Springfield, Mass., the New Hampshire Manufacturers' Association and the New Hampshire Historical Society, Concord, N. H., are other sources from which information not given in this volume may be secured.

THE STATE HOUSE

The first discussions regarding the erection of a suitable state capitol building in New Hampshire took place in the year 1814. It was indeed a memorable year. The War of 1812 had come to a close with the signing of the Treaty of Ghent, although the news had not reached America until after our troops under General Jackson had continued fighting into 1815 and won the famous battle of New Orleans.

Other matters attracted state attention. One was the election of a "Republican" governor, William Plumer, who defeated the "Federalists." Another was the Dartmouth College case in which the Governor favored state domination of the College. The legislature considered the proposed new capitol building, but first had to determine in what locality it would be.

The contest was between Concord, Hopkinton, and Salisbury, the last named town having offered seven thousand dollars for the honor. In the end Concord won, and by 1816 final action had been taken to build there.

Considerable expense was saved the town of Concord by the decision to build the Capitol of granite from what are now the Swenson quarries at the north end of the town, and to have the cutting and shaping and facing of the stones done by the inmates of the prison.

A feature of the new and imposing building thus provided was its huge gold-painted wooden eagle, which was raised to the top of the dome in 1818. Appropriate ceremonies presided over by Governor Plumer were marked by a series of toasts, one of which was, "The American Eagle. May the shadow of his wings protect every acre of

our united continent and the lightning of his eye flash terror and defeat through the ranks of our enemies."

The new building's actual cost was only approximately \$82,000, but it provided adequate quarters for the legislature and committees, the Governor and Council, the Secretary of State, the Treasurer, and the library. Stuart J. Park, the builder, goes down in history as having done an admirable job, and he has a Concord street to the north of the building. Park Street, named in his honor. The first session of the legislature to be held in the new building was in 1819.

There is no record of discussion of enlargements or expansion of Capitol facilities until 1857. At that time there was pointed out the need for more library space and rooms for new departments. Nothing was done, however, until the problem became acute in one of the Civil War years, 1863, through the offer of the city of Manchester of a sizeable sum to build a new capitol and locate it there. This amount was stated to be no less than half a million dollars.

The legislature having voted to retain the Capitol in Concord, plans were at once made to undertake its enlargement and remodeling. This was begun in 1864 and completed by 1866. The cost was said to have been approximately \$200,000.

In 1881, plans having been proposed to gain new space for needs caused by growth in State operations, by the removal of the library to a building of its own, plans for such a building were made. These plans, as ultimately adopted, not only provided for a "State Library," but for the Supreme Court as well, and the building was finally completed in 1895. The Library was later enlarged in 1903.

Not until 1903 was the problem of increasing needs for more space in the conduct of the State's business to come under discussion. In this discussion the point was conclusively made that "the majority of State offices cannot be provided with accommodations and are located in other buildings . . ." and that this was uneconomical and ought to be corrected.

Acting under a resolution which instructed the Governor and Council to remedy this situation, Governor Bachelder employed a firm of Boston architects to prepare a plan for an extensive enlargement of the Capitol.

The arguments included the danger from fire, the inadequacy of the House and Senate to seat the membership, and the lack of meeting rooms for the legislative committees. This called for what amounted to an entirely new state house at an expense of approximately a million dollars, and by 1909 a bill for such an amount was introduced.

Again the city of Manchester entered the scene, offering the million if the state house might be removed and rebuilt there. The legislature voted again to retain the Capitol in Concord, and an act for the issuance of bonds for the construction required was passed.

Governor Quinby and his Council then employed architects under whose plans the entire building was remodeled precisely as it is today, making the entire building fire-proof in all its parts, providing

electric elevators, modern lighting, vaults, and an up-to-date heating system. During the years following, the proposal of 1903 regarding the necessity of providing for the various departments under one head was again considered, and plans were drawn in 1937 for the present State House Annex.

The corner-stone for this new undertaking was laid in 1938, and the cost at completion, including a considerable grant from the federal government, amounted to \$327,000. Here are housed more than twenty of the State's departments in modern, well-equipped offices. The Annex is connected by an underground passageway with the Capitol itself.

Since the building of the Annex, other improvements have been undertaken to keep the State government in step with modern progress. Recently the entire outer surface of the Capitol Building has been expertly sanded and washed, restoring the granite stones to their original clean, fresh appearance.

Likewise the statues of John Stark, Daniel Webster, President Pierce, John P. Hale, and Commodore Perkins have been properly cleaned and made tarnishproof by a modern professional process. Also the gilded wooden eagle, the Capitol Building's long familiar emblem, having been found to be suffering from the effects of many decades of weathering, has been replaced by an element-proof metal replica which now adorns the dome where its gold will glisten in the sunshine of long years to come. These things are among the accomplishments of the administration of Governor Lane Dwinell.

OUTLINE OF NEW HAMPSHIRE GOVERNMENTAL PERIODS

I. First Period

This was a period of early settlement in New Hampshire, from 1623 to 1641, a period of 18 years. There was no provincial organization, only local self-government. The first settlements were at Portsmouth and Dover.

| Royal Executive | Governor of Plymouth Colony | Governor of Massachusetts Bay |
|----------------------|---|----------------------------------|
| James I 1623-26 | William Bradford 1623-33 | John Winthrop 1631-35 |
| Charles I 1626-50 | Edward Winslow 1634 | Thomas Dudley 1635 |
| | Thomas Prince 1635 | John Haynes 1636 |
| | William Bradford 1636 | Henry Vane 1637 |
| | Edward Winslow 1637 | |
| | (First Settlements at Hampton and Exeter) | |
| | William Bradford 1638 | John Winthrop 1638-40 |
| | Thomas Prince 1639 | Thomas Dudley 1641 |
| | William Bradford 1640-44 | |

2. Second Period

This was the period of the first union of the New Hampshire towns and Massachusetts Bay colony. From 1641 to 1679, 38 years.

Royal Executive

Charles I, 1626-50

Charles II, 1650-86

Governor

Richard Bellingham, 1642
John Winthrop, 1643-45
John Endicott, 1645
Thomas Dudley, 1646
John Winthrop, 1647-50

Thomas Dudley, 1651
John Endicott, 1652-55
Richard Bellingham, 1655
John Endicott, 1656-66
Richard Bellingham, 1666-74
John Leverett, 1674-79

3. Third Period

This was the period of the first separate province government. From 1679 to 1686, seven years.

Royal Executive

Charles II, 1650-86

James II, 1686-88

Provincial Executive

John Cutt, president, 1680-81
Richard Waldren, deputy-president,
1681-82
Edward Cranfield, lieutenant-governor,
1682-85
Walter Barefoote, deputy-governor
1685-86

4. Fourth Period

This was the period of government under the dominion of New England. From 1686 to 1689, three years.

Royal Executive

James II, 1686-88
(Interregnum) 1686-89

Provincial Executive

Joseph Dudley, president, 1686-87
Sir Edmund Andros, governor, 1686-89

5. Fifth Period

This was the second period of local self-government of New Hampshire towns. From 1689 to 1690, one year. William and Mary were king and queen of England and there was no executive over New Hampshire.

6. Sixth Period

This was the period of the second union of New Hampshire with the Massachusetts Bay colony. From 1690 to 1692, two years. William and Mary were royal executives during this period and Simon Bradstreet was governor of Massachusetts Bay colony, including New Hampshire.

7. Seventh Period

This was the period of the permanent provincial government. From 1692 to 1775, in all 83 years.

Royal Executive

William and Mary, 1689-95
William III, 1695-1703

Provincial Executive

John Usher, lieutenant-governor, 1692-97
William Partridge, lieutenant-governor,
1697-98

| | |
|---------------------|--|
| Queen Anne, 1703-15 | Samuel Allen, governor, 1698-99 |
| George I, 1715-28 | Earl of Bellmont, governor, 1699-1701 |
| George II, 1728-61 | William Partridge, lieutenant-governor, 1701-02 |
| | Joseph Dudley, governor, 1703-16 |
| | Samuel Shute, governor, 1716-24 |
| | John Wentworth, lieutenant-governor, 1724-30 |
| George III, 1761- | Jonathan Belcher, governor, 1730-41 |
| | Benning Wentworth, governor, 1741-66 |
| | John Wentworth, governor, 1766-75 |

8. Eighth Period

This was the revolutionary period. From 1775, when the royal government ceased, to 1784, when the present state constitution went into effect. Nine years. The government vested in the committee of safety, of which Matthew Thornton was head from 1775 to 1776, by virtue of his office as president of the provincial congress, and Mesheck Weare was president during the remainder of the period.

9. Ninth Period

This is the period of statehood. From 1784 to the present time, 165 years.

| President | Governor |
|----------------------------|------------------------------------|
| George Washington, 1789-97 | John Langdon (President), 1785-86 |
| | John Sullivan (President), 1786-88 |
| | John Langdon (President), 1788-89 |
| | John Sullivan (President), 1789-90 |
| John Adams, 1797-1801 | Josiah Bartlett, 1790-94 |
| Thomas Jefferson, 1801-09 | John T. Gilman, 1794-1805 |
| James Madison, 1809-17 | John Langdon, 1805-09 |
| | Jeremiah Smith, 1809-10 |
| | John Langdon, 1810-12 |
| James Monroe, 1817-25 | William Plumer, 1812-13 |
| | John T. Gilman, 1813-16 |
| | William Plumer, 1816-19 |
| | Samuel Bell, 1819-23 |
| John Q. Adams, 1825-29 | Levi Woodbury, 1823-24 |
| | David L. Morrill, 1824-27 |
| | Benjamin Pierce, 1827-28 |
| | John Bell, 1828-29 |
| Andrew Jackson, 1829-37 | Benjamin Pierce, 1829-30 |
| | Matthew Harvey, 1830-31 |
| | Samuel Dinsmoor, 1831-34 |
| | William Badger, 1834-36 |
| Martin Van Buren, 1837-41 | Isaac Hill, 1836-39 |
| William H. Harrison, 1841 | John Page, 1839-42 |
| John Tyler, 1841-45 | Henry Hubbard, 1842-44 |
| James K. Polk, 1845-49 | John H. Steel, 1844-46 |
| | Anthony Colby, 1846-47 |
| | Jared W. Williams, 1847-49 |
| Zachary Taylor, 1849-50 | Samuel Dinsmoor, 1849-52 |
| Millard Fillmore, 1850-53 | Noah Martin, 1825-54 |
| Franklin Pierce, 1853-57 | Nathaniel B. Baker, 1854-55 |
| | Ralph Metcalf, 1855-57 |
| James Buchanan, 1857-61 | William Haile, 1857-59 |
| | Ichabod Goodwin, 1859-61 |
| Abraham Lincoln, 1861-65 | Nathaniel S. Berry, 1861-63 |
| | Joseph A. Gilmore, 1863-65 |
| Andrew Johnson, 1865-69 | Frederick Smyth, 1865-67 |
| | Walter Harriman, 1867-69 |

Ulysses S. Grant, 1869-77

Rutherford B. Hayes, 1877-81

James A. Garfield, 1881
Chester A. Arthur, 1881-85
Grover Cleveland, 1885-89

Benjamin Harrison, 1889-93

President

Grover Cleveland, 1893-97

William McKinley, 1897-1901

Theodore Roosevelt, 1901-09

William H. Taft, 1909-13

Woodrow Wilson, 1913-21

Warren G. Harding, 1921-23
Calvin Coolidge, 1923-29

Herbert C. Hoover, 1929-33

Franklin D. Roosevelt, 1933-45

Harry S. Truman, 1945-53

Dwight D. Eisenhower, 1953-61

John F. Kennedy, 1961-

Onslow Stearns, 1869-71
James A. Weston, 1871-72
Ezekiel A. Straw, 1872-74
James A. Weston, 1874-75
Person C. Cheney, 1875-77
Benjamin F. Prescott, 1877-79
Natt Head, 1879-81
Charles H. Bell, 1881-83
Samuel W. Hale, 1883-85
Moody Currier, 1885-87
Charles H. Sawyer, 1887-89
David H. Goodell, 1889-91
Hiram A. Tuttle, 1891-93

Governor

John B. Smith, 1893-95
Charles A. Busiel, 1895-97
George A. Ramsdell, 1897-99
Frank W. Rollins, 1899-1901
Chester B. Jordon, 1901-03
Nahum J. Bacheider, 1903-05
John McLane, 1905-07
Charles M. Floyd, 1907-09
Henry B. Quinby, 1909-11
Robert P. Bass, 1911-13
Samuel D. Felker, 1913-15
Rolland H. Spaulding, 1915-17
Henry W. Keyes, 1917-19
John H. Bartlett, 1919-21
Albert O. Brown, 1921-23
Fred H. Brown, 1923-25
John G. Winant, 1925-27
Huntley N. Spaulding, 1927-29
Charles W. Tobey, 1929-31
John G. Winant, 1931-33-35
H. Styles Bridges, 1935-37
Robert O. Blood, 1941-43-45
Francis P. Murphy, 1937-39-41
Charles M. Dale, 1945-47-49
Sherman Adams, 1949-51-53
Hugh Gregg, 1953-55
Lane Dwinell, 1955-1959
Wesley Powell 1959-

COUNTIES OF NEW HAMPSHIRE

| Name | Established | |
|--------------|--------------------------|------------|
| ROCKINGHAM | Act of April 29, 1769 | Exeter |
| STRAFFORD | Act of April 29, 1769* | Dover |
| BELKNAP | Act of December 22, 1840 | Laconia |
| CARROLL | Act of December 22, 1840 | Ossipee |
| MERRIMACK | Act of July 1, 1823 | Concord |
| HILLSBOROUGH | Act of April 29, 1769 | Nashua |
| CHESHIRE | Act of April 29, 1769 | Keene |
| SULLIVAN | Act of July 5, 1827 | Newport |
| GRAFTON | Act of April 29, 1769* | Woodsville |
| COOS | Act of December 24, 1803 | Lancaster |

* Parts of Rockingham county until 1773; see act of February 5, 1773.

LEGISLATION

| Engrossed | Title of Act | Approved |
|---------------------|---|----------------|
| Vol. 3, p. 111. | An act for dividing this province into counties and for the more easy administration of justice. | April 29, 1769 |
| Vol. 3, p. 169. | An act to annex part of the town of Hopkinton to the county of Hillsborough. | May 30, 1772 |
| Vol. 3, p. 185. | An act for fixing the times and places for holding the courts in the counties of Strafford and Grafton. | Feb. 5, 1773 |
| Vol. 3, p. 438. | An act to disjoin the town of Conway from the county of Grafton and to annex the same to the county of Strafford. | Nov. 10, 1778 |
| Vol. 3, p. 471. | An act to incorporate a certain place called Fishersfield laying partly in the county of Hillsborough and partly in the county of Cheshire, and to annex the whole to the county of Hillsborough. | Nov. 27, 1778 |
| Vol. 4, p. 452. | An act to annex the towns of New Holderness and Campton to the county of Grafton. | Sept. 14, 1782 |
| Vol. 6, p. 418 | An act declaring the limits and boundaries of the several counties in this state. | June 16, 1791 |
| Vol. 13, p. 44. | An act to annex the town of Burton in the county of Grafton to the county of Strafford. | Nov. 27, 1800 |
| Vol. 14, p. 242. | An act to constitute a county within this state by the name of the county of Coos. | Mar. 1, 1805 |
| Vol. 16, p. 9. | An act in addition to an act entitled "An act to constitute a county within this state by the name of the county of Coos." | June 18, 1805 |
| Vol. 22, p. 357. | An act to disannex the town of Chatham from the county of Coos and annex the same to the county of Strafford. | June 26, 1823 |
| Vol. 22, p. 380. | An act to constitute a county within this state by the name of Merrimack.**** | July 1, 1823 |
| Vol. 22, p. 500. | An act to disannex the town of Pelham from the county of Rockingham and to annex the same to the county of Hillsborough. | Dec. 10, 1824 |

| Engrossed | Title of Act | Approved |
|---------------------|--|---------------|
| Vol. 24, p. 221. | An act to constitute a new county in this state by the name of Sullivan.*** | July 5, 1827 |
| Vol. 26, p. 355. | An act declaring the limits and boundaries of the several counties of this state. | Jan. 2, 1829 |
| Vol. 34, p. 418. | An act to constitute the counties of Belknap and Carroll. | Dec. 22, 1840 |
| Vol. 35, p. 20. | An act in addition to an act entitled "An act to constitute the counties of Belknap and Carroll." | Jan. 29, 1841 |
| Vol. 44, p. 68. | An act to disannex Bartlett, Jackson and Hart's Location from Coos county and to annex the same to Carroll County. | Jan. 5, 1853 |
| Vol. 60, p. 127. | An act to disannex Hill in the county of Grafton and annex the said town to the county of Merrimack. | July 1, 1868 |
| Vol. 66, p. 413. | An act to sever the town of Danbury from Grafton county and to annex it to Merrimack county. | July 10, 1874 |

As parts of Massachusetts Bay Colony (1641-3 to 1679) the towns of Hampton, Exeter, Dover, and Strawberry Bank were comprised within Norfolk county, which was one of the four shires, viz., Essex, Middlesex, Suffolk, and Norfolk, into which the Bay Colony was separated from "3d month, 10th day 1643."

The Province of New Hampshire agitated the subject of county establishment for years previous to decisive action in 1769, one plan, which came to nought in 1755, being to make two counties, Portsmouth and Cumberland, with the Merrimack as the dividing line.

The act which passed April 29, 1769, contained the provision that it should not take effect until "his majesty's royal approbation thereof be known," and the further provision that "said counties of Strafford and Grafton shall be for the present annexed to and deemed and taken as parts and members of the County of Rockingham *** until the governor by and with the advice of the council shall declare them respectively sufficient for the exercise of their respective jurisdictions and no longer." Governor John Wentworth, in a message to the house of representatives in March, 1771, said "It gives me great pleasure to inform you that his majesty has been graciously pleased to approve and confirm the act for dividing this Province into counties." The existence of Rockingham, Hillsborough, and Cheshire counties began on March 19, 1771, Strafford and Grafton having received authority to exercise and enjoy county privileges, as set forth in Governor John Wentworth's message to the house on May 28, 1772, their separation from Rockingham became effective on June 5, 1773,

by the terms of the act of February 5, 1773, "fixing the times and places for holding courts in *** Grafton county," four months being allowed for the building of "prisons, court houses," etc.

FIRST DIVISION

The division of 1769, by the "Act for dividing this Province into Counties and for the more easy administration of Justice," was as follows: "The bounds of the first County to begin at the mouth of Piscataqua River and to run up the same to the Easterly corner of Newmarket including the River, and from thence Northwesterly by the Easterly and Northerly sidelines of Newmarket, Epping, Nottingham, Chichester and Canterbury to the River, and down the same line of Concord including the River, then round the Westerly Lines of Bow, Concord and Pembroke to Merrimack River, thence down the same to the North west corner of Derryfield, thence by the Easterly lines of Derryfield, Litchfield and Nottingham. West to the Province Line, thence by said line to the Sea, thence by the Sea to the bounds first mentioned, including all that part of the Isles of Shoals which belongs to this Province.

"The Bounds of the Second County to begin at the North west corner of Canterbury, and from thence to cross the River, then down the River to Pemigewasset, then to run up Pemigewasset River to Campton, thence round the Westerly end of Campton, and by the Northerly sidelines of Campton, Sandwich & Tamworth & thence Easterly to the Province line, on the same course with the Northerly sideline of Eaton, thence down said Province line to the line of the first County, thence by the same to the bounds first mentioned.

"The bounds of the Third County to begin at the South East corner of Nottingham West, thence by the Province line to the South East corner of Rindge, thence by the Easterly sideline of Rindge, Monadnock Number two, Dublin, the Townships Number Six, Number Seven & Number Eight, thence to the South end of Sunnape Pond, thence by the Easterly side of said Pond, to the North end thereof, thence by the North westerly sideline of Dantzick Heidlebourg, and by the Northerly sidelines of Heidlebourg and North Westerly sideline of Emery's Town to Pemigewasset River, thence down the same to the bounds of the first County, thence by the same to the bounds first mentioned.

"The bounds of the Fourth County to begin at the South East corner of Rindge, & from thence to run Westerly by the Province line to the Western Banks of Connecticut River, thence up the same till it comes opposite to the North west corner of Plainfield, then crossing the River to the last mentioned corner of Plainfield, thence by the Northerly sidelines of Plainfield & Grantham, to the North East corner of Grantham thence by the Easterly sideline of Grantham & the North sideline of Saville to the boundary line of the third County, thence by the same to the bounds first mentioned.

"And the fifth County to contain all the lands in the Province not comprehended in the other Countys.

"And all the Towns, Parishes, Precincts or Places within the bounds aforesaid respectively shall be deemed, accepted, named & taken as parts and Members of the respective County's aforesaid. And the Names of the said Counties shall be and are hereby as follows viz the name of the first County Rockingham, the name of the second County Strafford, the Name of the Third County Hillsborough, the Name of the fourth County Cheshire, the Name of the fifth County Grafton.***

"That the said Counties of Strafford & Grafton shall be for the present annexed to, & deemed & taken as parts and Members of the County of Rockingham and Subject to the Jurisdiction and Authority of the Courts, Magistrates and Officers of the said County of Rockingham to all intents and purposes and shall remain so annexed, deemed & taken and Subject until the Governor by and with the advice and consent of the Council shall declare them respectively sufficient for the exercise of their respective Jurisdictions and no longer.***

"That the Times and Places of holding the said Courts in the said Counties of Strafford and Grafton shall be established as the Governor, Council and Assembly shall Judge most Convenient at the Time the Governor and Council shall determine they may assume the actual exercise of their County Privileges. — But that this act nor any Clause therein shall be in force nor have any Effect till his Majesty's Royal approbation thereof be known."

BOUNDARIES DEFINED

The act of 1791, "declaring the Limits & boundaries of the several Counties in this State," redefined the counties as follows: "*Rockingham*: Beginning at the Mouth of Piscataqua River and running up the same to the Easterly corner of Newmarket including the River and from thence Northwesterly by the Easterly and Northerly side Lines of Newmarket, Epping, Nottingham, Northwood, Pittsfield, Chichester, Loudon, Canterbury and Northfield to the River Merrimac, and down the same to the line of Concord including the River, then Round the Westerly line of Concord & Bow to Merrimack River, thence down the same to the Northwest Corner of Deerfield, thence by the Northerly and Easterly lines of Derryfield and the Easterly lines of Litchfield and Nottingham West to the State Line, thence by said line to the Sea, thence by the Sea to the bounds first Mentioned, including all that part of the Isle of Shoals which belongs to this State.

"*Strafford*: Beginning at the North west corner of Northfield thence up the River Pemigewasset or Merrimac to the South West Corner of New Holderness thence on the Southerly and Easterly lines of New Holderness to Sandwich, then on the Westerly and Northerly lines of Sandwich to Tamworth, then on the Northerly lines of Tamworth and Eaton to Conway from thence on the Westerly and Northerly lines of Conway to the State Line, thence down said Line to the line of the County of Rockingham thence by said line of the County of Rockingham to the bounds first mentioned.

"Hillsborough: Beginning at the south East Corner of Nottingham West thence Westerly by the State Line to the South East Corner of Rindge, thence by the Easterly side Lines of Rindge, Jaffrey, Dublin, Packersfield, Stoddard and Washington to the North Easterly Corner of Washington to the south Westerly corner of Fishersfield, thence on the Westerly side Line of Fishersfield and New London to the North Westerly corner of said New London thence on the northeasterly lines of New London and Kyarserge and the Northerly side Line of Andover to Pemegewasset River, thence on the Line of the County of Strafford & Rockingham to the bounds first mentioned.

"Cheshire: Beginning at the South East corner of Rindge and from thence running Westerly by the State Line to the Westerly Bank of Connecticut River thence up the same 'till it comes opposite to the North West corner of Plainfield then crossing the river to the said Corner of Plainfield thence by the Northerly line of Plainfield, New-Grantham and Protectworth to the boundary line of the County of Hillsborough thence by the Westerly Line of said County of Hillsborough to the bounds first mentioned.

"Grafton: The County of Grafton shall contain all the Lands and Waters in said State not comprehended in the Counties."

COOS COUNTY ESTABLISHED

The act of 1803, which became effective on March 1, 1805, established Coos County with the following boundaries: "North of line beginning on the Westerly Bank of the Connecticut river at the Southwesterly Corner of Dalton and running on the Westerly and Southerly line of Dalton to Whitefield, thence on the Westerly and Southerly line of Whitefield to Bretton Woods, thence on the Westerly and southerly line of Bretton Woods to the Southeasterly Corner thereof, thence Southerly on a straight line across the unlocated lands to the line of the County of Strafford at the North-westerly Corner of Tamworth, thence on the line of the County of Strafford to the line of the District of Maine to contain all the lands and waters Northerly of the above described line, consisting of the following towns, namely Dalton, Whitefield, Bretton Woods, Bartlett, Adams, Chatham, Shelburne, Shelburne Addition, Durand, Kilkenny, Jefferson, Lancaster, Millsfield, Northumberland, Stratford, Wales Gore, Cockburne, Colebrook, Stuarttown, Piercy, Paulsburgh, Mainesbrough, Dummer, Errol, Cambridge and Success."

MERRIMACK COUNTY ESTABLISHED

The act of 1823 constituted Merrimack county from August 1, 1823, as follows: "To contain all the lands and waters included in the following towns and places which now constitute a part of the County of Rockingham, to wit: Allenstown, Bow, Canterbury, Chi-

chester, Concord, Epsom, Loudon, Northfield, Pembroke and Pittsfield; and the following towns and places which now constitute a part of the County of Hillsborough, to wit: Andover, Boscawen, Bradford, Dunbarton, Fishersfield, Henniker, Hooksett, Hopkinton, New London, Salisbury, Sutton, Warner and Wilmot."

SULLIVAN COUNTY ESTABLISHED

The act of July 5, 1827, made Sullivan county, beginning "the first Tuesday of September, 1827," containing "all the land and waters included in the following towns and places, which now constitute a part of the County of Cheshire, to wit: Acworth, Charlestown, Claremont, Cornish, Croydon, Grantham, Goshen, Lempster, Langdon, Newport, Plainfield, Springfield, Unity, Washington, and Wendell."

COUNTY BOUNDARIES DEFINED

The act of January 2, 1829, declared the limits and boundaries of the several Counties in this State, to be as follows: "*Rockingham* beginning at the mouth of Piscataqua river and running up the same to the easterly corner of Newmarket including the river; thence northwesterly by the easterly and northerly lines of New Market, Epping, Nottingham and Northwood to the easterly line of Pittsfield; thence southwestwesterly by the northerly and westerly lines of Northwood, Deerfield, Candia, Chester and Londonderry to the northerly line of Nottingham West, thence by the northerly and easterly lines of Nottingham West to the Northwest corner of Pelham, thence by the northerly line of Pelham to the State line, thence by the same line to the sea; thence by the sea to the bounds first mentioned, including all that part of the Isle of Shoals, which belongs to this State.

"*Strafford* beginning at the northerly corner of Northwood, thence by the easterly and northerly lines of Pittsfield, Loudon, Canterbury and Northfield to the northwest corner of Northfield at the Winnepisseogee river thence by the southerly easterly and northerly line of Franklin to the Pemigewasset river, thence up the said river to the south west corner of Holderness, thence on the southerly and easterly lines of Holderness to Sandwich, thence on the westerly and northerly lines to Sandwich, Burton, Conway and Chatham to the State line; thence down said line to the line of the County of Rockingham, thence by the said line of the County of Rockingham to the bounds first mentioned.

"*Hillsborough* beginning at the bound between the towns of Salem and Pelham at the State line: thence westerly by the State line to the South east corner of Rindge; thence by the easterly lines of Rindge, Jaffrey, Dublin, Nelson, Stoddard and Washington to the northwest corner of Hillsborough, thence by northerly and easterly line of Hillsborough to the southwest corner of Henniker; thence



STATE OFFICE BUILDING

by the southerly lines of Henniker and Hopkinton to the north-west corner of Dunbarton, thence by westerly and southerly lines of Dunbarton and Hooksett to the line of the County of Rockingham; thence by the last mentioned line to the bound first mentioned.

"*Cheshire* beginning at the south east corner of Rindge; thence westerly by the State line to the west bank of Connecticut river; thence up the same bank to the northwest corner of Walpole, thence by the northerly lines of Walpole, Alstead, Marlow and Stoddard to the line of the County of Hillsborough, thence by the line of the last mentioned County to the bound first mentioned.

"*Grafton* beginning on the westerly bank of Connecticut River at the South westerly corner of Dalton, thence on the westerly & southerly line of Dalton to Whitefield, thence on the westerly and southerly line of Whitefield to Bretton Woods; thence on the westerly and southerly lines of Bretton Woods, and of Nash and Sawyer's location to the southeasterly corner thereof; thence southerly on a straight line across the unlocated lands to the line of the County of Strafford, at the northwesterly corner of Burton, thence Southerly and westerly by the line of the County of Strafford to the Southwest Corner of Holderness at the Pemigewasset or Merrimack river; thence down said river to the north line of Franklin, thence westerly on the northerly lines of Franklin, Andover, Wilmot, Springfield, Grantham and Plainfield to the south west corner of Lebanon on the west bank of Connecticut river; thence northerly on said bank to the bound first mentioned.

"*Coos* shall contain all the lands and waters within the limits of this State which are situated northerly of the Counties of Grafton and Strafford.

"*Merrimack* beginning at the North east corner of Franklin, thence southerly and easterly by the County of Strafford to the County of Rockingham, thence South westerly by the County of Rockingham to the County of Hillsborough, thence westerly and northerly by the County of Hillsborough to the northwest corner of the town of Hillsborough; thence northerly by the westerly lines of Bradford, Fishersfield, New London & Wilmot to the County of Grafton, thence southerly and easterly by the County of Grafton to the bounds first mentioned.

"*Sullivan* beginning at the northwest corner of Plainfield on the west bank of Connecticut river, thence easterly by the County of Grafton to the County of Merrimack, thence southerly by the County of Merrimack to the County of Hillsborough, thence southerly and westerly by the Counties of Hillsborough and Cheshire to the north-west corner of the County of Cheshire on the west bank of Connecticut river, thence northerly on said bank to the bounds first mentioned."

BELKNAP AND CARROLL CONSTITUTED

The "act to constitute the counties of Belknap and Carroll," approved Dec. 22, 1840, contained these provisions: "*Belknap* shall

contain all the land and waters included within the following towns and places which now contains a part of the County of Strafford, to wit: Alton, Barnstead, Centre Harbor, Gilford, Gilmanton, Meredith, New Hampton and Sanbornton.

Carroll shall contain all the land and waters included within the following towns and places which now constitute a part of said County of Strafford, to wit: Albany, Brookfield, Chatham, Conway, Eaton, Effingham, Freedom, Moultonborough, Sandwich, Tamworth, Tuftonborough, Ossipee, Wakefield and Wolfborough." The supplementary act of Jan. 29, 1841, established a boundary line "beginning at the easterly termination of the line dividing the towns of Meredith and Moultonborough; thence running easterly to the Southerly point of Long Island in Winnipissiogee Lake; thence easterly to the Southerly point of Parker's island; thence easterly to the westerly termination of the line dividing the towns of Wolfborough and Alton; and all the lands and waters lying northerly of Said line and between that and Said towns of Moultonborough, Tuftonborough and Wolfborough shall constitute a part of Said County of Carroll; and all the lands and waters lying Southerly of Said line and between that and said towns of Meredith, Gilford and Alton Shall constitute a part of Said County of Belknap."

On March 23, 1897, the boundary line between Belknap and Carroll Counties was established as follows:

"The County of Belknap is bounded thus: beginning at the easterly corner of Pittsfield; thence by the northerly lines of Pittsfield, Loudon, Canterbury, Northfield, and Franklin to the westerly line of Sanbornton; thence by the westerly lines of Sanbornton and New Hampton to the southerly line of Ashland; thence by the southerly line of Ashland and Holderness to the westerly line of Center Harbor; thence by the westerly line of Center Harbor to the northerly corner of Center Harbor; thence by the northerly line of Center Harbor to the easterly termination of the line separating the towns of Center Harbor and Moultonborough; thence easterly to the southerly point of Long Island in Winnepesaukee Lake; thence easterly to the southerly part of Parker's Island; thence easterly to the northwesterly end of Keniston's Island, sometimes called Baker's Island; Thence along the southerly shore of said island to the easterly end of the same: thence to the westerly termination of the line separating the towns of Wolfeborough and Alton; thence on the northerly line of Alton to the northerly corner of New Durham; thence by the county of Strafford to the bound first mentioned.

"All of the islands in said Lake Winnepesaukee lying southerly of said line, excepting Diamond Island, and between the easterly and westerly lines of Alton shall belong to and become a part of said Alton, and all the Islands in said lake lying north of said line, between the easterly and westerly lines of Wolfeborough, shall belong to and become a part of said Wolfeborough."

THE COUNTIES

When New Hampshire was a part of the colony of Massachusetts Bay, from 1641 to 1679, the principal towns of New Hampshire were part of Norfolk county in Massachusetts. New Hampshire did not divide herself into counties, however, until 1769, six years before the Revolution. In that year the five counties of Rockingham, Strafford, Hillsborough, Cheshire and Grafton were established.

Coos was the sixth county, established in 1803. Merrimack was established in 1823. Sullivan in 1827, and Belknap and Carroll in 1840. Since the original division into counties the legislature on twenty occasions has amended and changed the layout. The following is a list of counties in their customary order, giving the name of each, the date of its establishment and the place of the county seat.

| Name | Date | County Seat |
|--------------|------|-------------|
| Rockingham | 1769 | Exeter |
| Strafford | 1769 | Dover |
| Belknap | 1840 | Laconia |
| Carroll | 1840 | Ossipee |
| Merrimack | 1823 | Concord |
| Hillsborough | 1769 | Nashua |
| Cheshire | 1769 | Keene |
| Sullivan | 1827 | Newport |
| Grafton | 1769 | Haverhill |
| Coos | 1803 | Lancaster |

Rockingham county is in the southeastern part of the state and was the first part settled. Charles Watson Wentworth, the Marquis of Rockingham, friend of the American Colonies was a relative and close friend of New Hampshire's governor, Sir John Wentworth. It includes the city of Portsmouth and thirty-six towns.

Strafford county is in the eastern part of the state north of Rockingham county. William Wentworth, the Earl of Strafford, was prominent in English political history and a relative of the Wentworth governors. It includes three cities and ten towns.

Belknap county takes in the lake region in the central part of the state. Dr. Jeremy Belknap, minister at Portsmouth was the author of a history of the state of New Hampshire. It includes the city of Laconia and ten towns.

Carroll county is in the east central part of the state and is sparsely settled. Charles Carroll was a signer of the Declaration of Independence and represented Maryland in the first Congress. He died in 1832. It includes eighteen towns.

Merrimack county is in the Merrimack River region in the south central part of the state. It was named for the river and includes two cities and twenty-five towns.

Hillsborough county is in the south central part of the state and is the most thickly populated. Wills Hill, Earl of Hillsborough, was President of the English Board of Trade and Plantations in 1763 and a friend of Governor Benning Wentworth. It includes two cities and twenty-nine towns.

Cheshire county is in the southwestern corner of the state. Cheshire, England, was the home of Admiral Vernon, who commanded a British fleet and was a relative of the Wentworth governors. It includes the city of Keene and twenty-two towns and one city.

Sullivan county is in the west central part of the state, and like Cheshire county, was embroiled in early boundary disputes. It was named for John Sullivan, and includes the city of Claremont and fourteen towns and one city.

Grafton county is in northwestern part of the state and large parts of it are sparsely settled. It was named by Governor John Wentworth for the Duke of Grafton, England's sixth Prime Minister and Secretary of State under Lord Rockingham, and includes thirty-seven towns and one city.

Coos county is in the northern part of the state and is the largest county. It was named after an Indian word meaning "crooked" and was so called on account of the bend in the Connecticut River. It has an area of about a million acres and includes the city of Berlin and twenty-one towns.

THE CITIES

Berlin. Granted 1771 by Governor John Wentworth as Maynesborough to his friend, Sir William Mayne, and others. Incorporated 1829 as Berlin. Coos county, second congressional, first councilor and first senatorial districts.

Claremont. Granted 1764 by Governor Benning Wentworth. Claremont Castle in Surry, England was owned by the Duke of Newcastle who was related by marriage to the Wentworth governors. The original settlement contained "the governor's farm." Part of Unity was annexed in 1828. Incorporated as a city, 1947. Sullivan county, second congressional, fifth councilor and eighth senatorial districts.

Concord. Granted 1659 as Penacook, the name of a tribe of Indians. Re-granted 1725. Incorporated as Rumford, 1733. Incorporated by Governor Benning Wentworth, 1765, as Concord, following the peaceful settlement of a long boundary controversy. Part of Canterbury and Loudon annexed 1784. Parts of Bow annexed, 1804 and 1856. Incorporated as a city, 1853. Capital of New Hampshire since 1800. Merrimack county, second congressional, fifth councilor and seventh, ninth and fifteenth senatorial districts.

Dover. Originally Hilton's Point, bearing the name of its original settler in 1623. Later known as Northam and Cocheco, an Indian

name. Incorporated as Dover, 1641. Became a city, 1855. Strafford county, first congressional, second councilor and twenty-first senatorial districts.

Franklin. Incorporated 1828 from parts of Andover, Northfield, Salisbury and Sanbornton. Named for Benjamin Franklin. Incorporated as a city, 1895. Merrimack county, second congressional, fifth councilor and seventh senatorial districts.

Keene. Granted 1733 as Upper Ashuelot, an Indian name. Re-granted 1753 by Governor Benning Wentworth as Keene, the name of his friend, Sir Benjamin Keene, one-time English Consul at Cadiz, Spain. Swanzey annexed, 1812. Incorporated as a city, 1873. Cheshire county, second congressional, fourth councilor and tenth senatorial districts.

Laconia. Incorporated 1855 from a part of Meredith. Part of Gilford annexed, 1874. Incorporated as a city, 1893. Belknap county, first congressional, fifth councilor and sixth senatorial districts.

Lebanon. Granted 1761 by Governor Benning Wentworth. Became a city in 1957. Grafton county, second congressional, first councilor and fifth senatorial districts.

Manchester. Incorporated 1751 by Governor Benning Wentworth as Derryfield, having formerly been known as Harrytown and Tyngs Town. Incorporated 1810 as Manchester after the English cotton mill center. Became a city in 1846. Parts of Goffstown and Bedford annexed in 1853. Hillsborough county, first congressional, third councilor and sixteenth, seventeenth, eighteenth, nineteenth and twenty-second senatorial districts.

Nashua. Originally Dunstable, a part of Massachusetts. Granted 1746 by Governor Benning Wentworth. Incorporated as Nashua after the Indian name, Nashoway, 1836. Became a city in 1853. Hillsborough county, second congressional, fourth councilor and twelfth and thirteenth senatorial districts.

Portsmouth. Earliest settlement, 1623, in New Hampshire. Named after Portsmouth, England, where John Mason, the founder and original grantee of New Hampshire, was Captain of the Fort. Known to the colonists as Piscataqua and Strawberry Bank, it was incorporated as Portsmouth in 1653. In 1821, part of Newington was annexed. Incorporated as a city in 1849. Rockingham county, first congressional, second councilor and twenty-fourth senatorial districts.

Rochester. Granted in 1722 by Lieutenant Governor John Wentworth, the Earl of Rochester having been Lord Lieutenant of Ireland, Chancellor and Lord High Treasurer of England. Incorporated as a city, 1891. Strafford county, first congressional, second councilor and twentieth senatorial districts.

Somersworth. Incorporated by Governor Benning Wentworth, 1754. Incorporated as a city in 1893. Strafford county, first congressional, second councilor and twentieth senatorial districts.

THE TOWNS

Acworth. Granted 1752 by Governor Benning Wentworth as Burnet, bearing the name of Governor William Burnet of Massachusetts. Incorporated 1766 as Acworth, the name of Lord Acworth of England. Sullivan county, second congressional, fifth councilor and eighth senatorial districts.

Albany. Granted 1766 by Governor Benning Wentworth as Burton, bearing the name of Henry Paget, Baron Burton. Incorporated 1833 as Albany. Carroll county, first congressional, first councilor and fourth senatorial districts.

Alexandria. Granted 1753 by Governor Benning Wentworth. Incorporated 1872. Grafton county, second congressional, first councilor and fifth senatorial districts.

Allenstown. Granted 1721 by Governor Samuel Shute of Massachusetts and name for his predecessor, Governor Samuel Allen. Incorporated 1831. Part of Bow annexed, 1815. Part of Hooksett annexed, 1853. Merrimack county, first congressional, fifth councilor and fourteenth senatorial districts.

Alstead. Granted 1752 by Governor Benning Wentworth as Newton. Incorporated 1763 as Alstead. Cheshire county, second congressional, fourth councilor and tenth senatorial districts.

Alton. Incorporated 1796, originally New Durham Gore. Barn-door Island annexed, 1799. Belknap county, first congressional, second councilor and sixth senatorial districts.

Amherst. Granted 1728 by Lieutenant-Governor John Wentworth as Narragansett Number Three. Also known as Salem Narragansett and Souhegan West. Incorporated 1760 by Governor Benning Wentworth as Amherst, the name of Jeffrey, Lord Amherst. Part of Monson, bearing the name of Lewis Watson, Baron Monson of England, annexed, 1770. Part of Milford annexed, 1842. Hillsborough county, second congressional, fourth councilor and twelfth senatorial districts.

Andover. Granted by Governor Benning Wentworth, 1751, as New Breton, Breton being the name of the Cape at which the famous battle of Louisbourg was fought. Prior to that it was known as Brown's town and Emery's town. Incorporated as Andover in 1779. Merrimack county, second congressional, fifth councilor and seventh senatorial districts.

Antrim. Granted by Governor Benning Wentworth, 1767, bearing the name of County Antrim in North Ireland from which came many of the settlers of Londonderry. Originally a part of Cumberland, the name of William Augustus, son of King George II, Duke of Cumberland. Hillsborough county, second congressional, fourth councilor and ninth senatorial districts.

Ashland. Incorporated 1868, having originally been a part of Holderness. Grafton county, second congressional, first councilor and fifth senatorial districts.

Atkinson. Incorporated by Governor John Wentworth, 1767, as Atkinson, bearing the name of Theodore Atkinson, Secretary of the Council. Originally a part of Plaistow. Rockingham county, first congressional, second councilor, and twenty-third senatorial districts.

Auburn. Incorporated 1845, having originally been a part of Chester and known as Long Meadow. Rockingham county, first congressional, third councilor and twenty-second senatorial districts.

Barnstead. Granted by Lieutenant-Governor John Wentworth, 1727. Part of Alton annexed, 1840. Belknap county, first congressional, second councilor and sixth senatorial districts.

Barrington. Granted by Lieutenant-Governor John Wentworth, 1722, bearing the name of Lord Barrington, brother of Governor Samuel Shute of Massachusetts. Incorporated 1742. Strafford county, first congressional, second councilor and twenty-first senatorial districts.

Bartlett. Incorporated 1790, bearing the name of Josiah Bartlett, signer of the Declaration of Independence and President of New Hampshire. Part of Jackson annexed, 1823. Carroll county, first congressional, first councilor and fourth senatorial districts.

Bath. Granted by Governor Benning Wentworth, 1761, bearing the name of William Pulteney, Earl of Bath. Grafton county, second congressional, first councilor and third senatorial districts.

Bedford. Granted by Governor Jonathan Belcher, 1734 as Narragansett Number Five. Incorporated by Governor Benning Wentworth, 1750, as Bedford, bearing the name of Sir John Russell, Duke of Bedford. Hillsborough county, first congressional, fourth councilor and fourteenth senatorial districts.

Belmont. Incorporated 1859, having originally been a part of Gilmanton bearing the name of August Belmont, who died in 1869. Belknap county, first congressional, second councilor and sixth senatorial districts.

Bennington. Incorporated 1842, having originally been a part of Deering, Francestown, Greenfield and Hancock. Hillsborough county, second congressional, fourth councilor and eleventh senatorial districts.

Benton. Granted by Governor Benning Wentworth, 1764, as Coventry, the name of George William Coventry, Earl of Coventry. Incorporated 1840 as Benton after Senator Thomas Hart Benton. Grafton county, second congressional, first councilor and third senatorial districts.

Bethlehem. Granted by Governor John Wentworth, 1774 originally known as Lloyd's Hills, named for James Lloyd of Boston. In-

incorporated as Bethlehem, 1799. Grafton county, second congressional, first councilor and second senatorial districts.

Boscawen. Granted 1732 by Governor Jonathan Belcher as Contocook, an Indian name. Incorporated by Governor Benning Wentworth, 1760 as Boscawen, bearing the name of Sir Edward, Admiral Boscawen. Merrimack county, second congressional, fifth councilor and seventh senatorial districts.

Bow. Granted 1727 by Lieutenant-Governor John Wentworth, deriving its name from a bend in Merrimack River. Merrimack county, second congressional, fifth councilor and fourteenth senatorial districts.

Bradford. Granted 1771 by Governor John Wentworth, originally called Number Two and named for Bradford, Mass. Parts of Newbury were annexed in 1796 and 1859. Merrimack county, second congressional, fifth councilor and ninth senatorial districts.

Brentwood. Granted 1744 by Governor Benning Wentworth. Originally a part of Exeter known as Brentwood Parish and Keeneborough, the name of Sir Benjamin Keene. Rockingham county, first congressional, second councilor and twenty-third senatorial districts.

Bridgewater. Incorporated 1788, originally having been a part of Hill. Grafton county, second congressional, first councilor and fifth senatorial districts.

Bristol. Incorporated 1819, originally having been a part of Bridgewater and Hill. Grafton county, second congressional, first councilor and fifth senatorial districts.

Brookfield. Incorporated 1794, having originally been a part of Middleton. Carroll county, first congressional, second councilor and fourth senatorial districts.

Brookline. Granted 1769 by Governor John Wentworth as Raby, the name of one of his English ancestors, Baron Raby. Originally part of Dunstable. Parts of Hollis were annexed in 1786 and 1787. Incorporated as Brookline, 1798. Hillsborough, county, second congressional, fourth councilor and twelfth senatorial districts.

Campton. Granted 1761 by Governor Benning Wentworth as Compton, the name of Sir Spencer Compton, Earl of Wilmington. Grafton county, second congressional, first councilor and third senatorial districts.

Canaan. Granted by Governor Benning Wentworth, 1761. Grafton county, second congressional, first councilor and fifth senatorial districts.

Candia. Incorporated by Governor Benning Wentworth, 1763, originally known as Charming Fare. Rockingham county, first congressional, third councilor and twenty-second senatorial districts.

Canterbury. Granted by Lieutenant-Governor John Wentworth, 1727 and incorporated 1741. Merrimack county, first congressional, fifth councilor and seventh senatorial districts.

Carroll. Granted by Governor John Wentworth, 1772, as Bretton Woods, after Bretton Hall, the ancestral English home of the Wentworths. Incorporated 1832 as Carroll, bearing the name of Charles Carroll of Maryland, signer of the Declaration of Independence, who died that year. Coos county, second congressional, first councilor and second senatorial districts.

Center Harbor. Incorporated 1797, originally a part of New Hampton. Part of Meredith annexed, 1873. Belknap county, first congressional, fifth councilor and sixth senatorial districts.

Charlestown. Granted 1735 by Governor Jonathan Belcher as Number Four. Re-granted 1753 by Governor Benning Wentworth as Charlestown, the surname of Admiral Sir Charles Knowles. Part of Unity annexed, 1810. Sullivan county, second congressional, fifth councilor and eighth senatorial districts.

Chatham. Granted 1767 by Governor Benning Wentworth, bearing the name of Sir William Pitt, Earl of Chatham. Part of Conway annexed, 1823. Carroll county, first congressional first councilor and fourth senatorial districts.

Chester. Granted 1721 by Governor Samuel Shute as Cheshire and incorporated 1722 as Chester, bearing the name of George Augustus, Prince of Wales and Earl of Chester afterward King George III. Rockingham county, first congressional, third councilor and twenty-second senatorial districts.

Chesterfield. Granted 1752 by Governor Benning Wentworth as Number One. Re-granted 1760 as Chesterfield, the name of Philip Stanhope, Earl of Chesterfield. Cheshire county, second congressional, fourth councilor and tenth senatorial districts.

Chichester. Granted 1727 by Lieutenant-Governor John Wentworth, bearing the name of Thomas Pelham-Holles, Earl of Chichester. Merrimack county, first congressional fifth councilor and fourteenth senatorial districts.

Clarksville. Incorporated 1853, originally known as the Dartmouth College Grant. Coos county, second congressional, first councilor and second senatorial districts.

Colebrook. Granted 1762 by Governor Benning Wentworth as Dryden, the name of the English poet. Re-granted 1770 by Governor John Wentworth as Colebrook, the name of Sir George Colebrooke. Incorporated 1896. Coos county, second congressional, first councilor and second senatorial districts.

Columbia. Granted 1762 by Governor Benning Wentworth as Preston, bearing the name of Richard Graham, Viscount Preston.

Regranted 1770 by Governor John Wentworth as Cockburn, the name of Sir James Cockburne. Incorporated 1811 as Columbia. Coos county, second congressional, first councilor and second senatorial districts.

Conway. Granted 1765 by Governor Benning Wentworth, bearing the name of General Henry Seymour Conway, Earl of Hertford, England, Carroll county, first congressional, first councilor and fourth senatorial districts.

Cornish. Granted 1763 by Governor Benning Wentworth, bearing the name of Admiral Sir Samuel Cornish of London. Part of Croydon annexed 1809 and part of Grantham annexed 1844. Sullivan county, second congressional, fifth councilor and eighth senatorial districts.

Croydon. Granted 1763 by Governor Benning Wentworth. Sullivan county, second congressional, fifth councilor and eighth senatorial districts.

Dalton. Granted 1764 by Governor Benning Wentworth as Chiswick, the name of the Duke of Devonshire's castle. Incorporated 1784 as Dalton, the name of one of the incorporators. Coos county, second congressional, first councilor and second senatorial districts.

Danbury Incorporated 1795, originally having been a part of Alexandria. Parts of Wilmot annexed 1848 and 1878 and parts of Hill annexed, 1858. Merrimack county, second congressional, fifth councilor and seventh senatorial districts.

Danville. Granted 1760 by Governor Benning Wentworth as Hawke, the name of Admiral Sir Edward Hawke. Incorporated as Danville 1836. Part of Fremont annexed 1783 and part of Hampstead annexed, 1877. Rockingham county, first congressional, second councilor and twenty-third senatorial districts.

Deerfield. Incorporated 1766 by Governor Benning Wentworth, originally been a part of Nottingham. Rockingham county, first congressional, second councilor and twenty-second senatorial districts.

Deering. Granted 1774 by Governor John Wentworth, bearing the family name of his wife's mother. Originally known as Cumberland, the name of William Augustus, Duke of Cumberland and Society-land. Hillsborough county, second congressional, fourth councilor and ninth senatorial districts.

Derry. Incorporated 1827, originally a part of Londonderry. Named for the home of the Scotch Colony coming from the north of Ireland. Rockingham county, first congressional, third councilor and twenty-second senatorial districts.

Dorchester. Granted 1761 by Governor Benning Wentworth, bearing the name of Sir Guy Carleton, Lord Dorchester. Grafton county, second congressional, first councilor and fifth senatorial districts.

Dublin. Granted 1749 by Governor Benning Wentworth as Monadnock. Incorporated by Governor John Wentworth 1771 as Dublin, the name of the town in Ireland. Cheshire county, second congressional, fourth councilor and eleventh senatorial districts.

Dummer. Granter 1773 by Governor John Wentworth, bearing the name of Governor William Dummer of Massachusetts. Incorporated 1848. Part of Stark annexed 1868. Coos county, second congressional, first councilor and first senatorial districts.

Dunbarton. Granted 1735 by Governor Jonathan Belcher as Gorhamtown. Regranted by Governor Benning Wentworth 1748 as Starktown after the father of General John Stark. Incorporated 1765 as Dunbarton after Dumbartonshire in Scotland. Merrimack county, second congressional, fifth councilor and fourteen senatorial districts.

Durham. Incorporated 1732 by Governor Jonathan Belcher, originally having been known as Oyster River. Strafford county, first congressional, second councilor and twenty-first senatorial districts.

East Kingston. Incorporated 1738 by Governor Jonathan Belcher, originally having been a part of Kingston. Rockingham county, first congressional, second councilor and twenty-third senatorial districts.

Easton. Incorporated 1876, having originally been a part of Lincoln and Landaff. Grafton county, second congressional, first councilor and third senatorial districts.

Eaton. Granted 1760 by Governor Benning Wentworth, bearing the name of Governor Theophilus Eaton of Connecticut. Carroll county, first congressional, first councilor and fourth senatorial districts.

Effingham. Granted 1749 by Governor Benning Wentworth as Leavittstown. Incorporated 1778 as Effingham after Sir Francis Howard of Effingham. Parts of Ossipee and Wakefield annexed 1820. Carroll county, first congressional, first councilor and fourth senatorial districts.

Ellsworth. Granted 1769 by Governor John Wentworth as Trecothick, the name of Barlow Trecothick, Lord Mayor of London, and head of the East India Company. Incorporated 1802 as Ellsworth. Grafton county, second congressional, first councilor and fifth senatorial districts.

Enfield. Granted 1761 by Governor Benning Wentworth as Endfield and regranted by Governor John Wentworth as Relhan, the name of Dr. Anthony Relhan, one of the incorporators. Incorporated as Enfield, 1784. Part of Grantham annexed 1837. Grafton county, second congressional, first councilor and fifth senatorial districts.

Epping. Incorporated 1741 by Governor Benning Wentworth, originally having been a part of Exeter. Rockingham county, first congressional, second councilor and twenty-third senatorial districts.

Epsom. Granted 1727 by Lieutenant-Governor John Wentworth named for the famous English watering place where Sir William Stanley, Earl of Derby, had his stables. Merrimack county, first congressional, fifth councilor and fourteenth senatorial districts.

Errol. Granted 1774 by Governor John Wentworth. Incorporated 1836. Coos county, second congressional, first councilor and first senatorial districts.

Exeter. Established by the Massachusetts government 1641, having originally been settled by the Reverend John Wheelwright. Rockingham county, first congressional, second councilor and twenty-third senatorial districts.

Farmington. Incorporated 1798, having originally been a part of Rochester. Strafford county, first congressional, second councilor and twentieth senatorial districts.

Fitzwilliam. Granted 1752 by Governor Benning Wentworth as Monadnock Number Four. Incorporated 1773 by Governor John Wentworth as Fitzwilliam, the name of Sir William Fitzwilliam, Earl Fitzwilliam. Cheshire county, second congressional, fourth councilor and eleventh senatorial districts.

Francestown. Incorporated 1772 by Governor John Wentworth, bearing the name of his wife, Frances Deering Wentworth. Parts of Greenfield and Society Land annexed in 1792 and 1802. Hillsborough county, second congressional, fourth councilor and ninth senatorial districts.

Franconia. Granted 1764 by Governor Benning Wentworth. Grafton county, second congressional, first councilor and second senatorial districts.

Freedom. Incorporated 1832, having originally been known as North Effingham. Carroll county, first congressional, first councilor and fourth senatorial districts.

Fremont. Granted 1764 by Governor Benning Wentworth as Poplin. Incorporated 1854 as Fremont, bearing the name of General John C. Fremont. Rockingham county, first congressional, second councilor and twenty-third senatorial districts.

Gilford. Incorporated 1812, originally having been known as Gunstock Parish. Land in Lake Winnepesaukee annexed 1826, part of Gilmanton annexed 1851, and part of Laconia annexed in 1776. Belknap county, first congressional, second councilor and sixth senatorial districts.

Gilmanton. Granted 1727 by Lieutenant-Governor John Wentworth, bearing the name of many of its early settlers. Governor's Island in Lake Winnepesaukee annexed 1799. Belknap county, first congressional, second councilor and sixth senatorial districts.

Gilsum. Granted 1752 by Governor Benning Wentworth as Boyle, the name of Sir Richard Boyle, Earl of Burlington. Re granted 1763 as Gilsum, a name coined from the first syllables of the names of two grantees, Gilbert and Sumner. Cheshire county, second congressional fourth councilor and tenth senatorial districts.

Goffstown. Granted 1733 by Governor Jonathan Belcher of Massachusetts as Narragansett Number Four. Incorporated 1761 by Governor John Wentworth as Goffstown, bearing the name of Colonel John Goffe. Islands in the Merrimack River annexed, 1825. Part of New Boston annexed 1836. Hillsborough county, first congressional, fourth councilor and fourteenth senatorial districts.

Gorham. Granted 1770 by Lieutenant John Wentworth as Shelburne, bearing the name of William Petty, Earl of Shelburne. Incorporated 1836 as Gorham. Coos county, second congressional, first councilor and first senatorial districts.

Goshen. Incorporated 1791, originally having been parts of Newbury, Sunapee, Newport, Unity and Lempster. Another part of Unity annexed, 1837. Sullivan county, second congressional, fifth councilor and eighth senatorial districts.

Grafton. Granted 1761 by Governor Benning Wentworth, bearing the name of Sir Augustus Henry Fitzroy, Duke of Grafton. Incorporated 1778. Grafton county, second congressional, first councilor and fifth senatorial districts.

Grantham. Granted 1761 by Governor Benning Wentworth, bearing the name of Sir Thomas Robinson, Duke of Grantham. Incorporated 1818. Part of Springfield annexed 1858. Sullivan county, second congressional, fifth councilor and eighth senatorial districts.

Greenfield. Incorporated 1791, having been a part of Peterborough and Lyndeborough. Hillsborough county, second congressional, fourth councilor and twelfth senatorial districts.

Greenland. Established 1704, having been originally a part of Portsmouth. Parts of Stratham annexed 1805 and 1847. Rockingham county, first congressional, second councilor and twenty-fourth senatorial districts.

Greenville. Incorporated 1872. Hillsborough county, second congressional, fourth councilor and twelfth senatorial districts.

Groton. Granted 1761 by Governor Benning Wentworth as Cockermouth, bearing the name of Sir Charles Wyndham, Baron Cockermouth. Incorporated 1796 as Groton. Part of Hebron annexed 1845. Grafton county, second congressional, first councilor and fifth senatorial districts.

Hampstead. Incorporated by Governor Benning Wentworth in 1749, having been originally known as Timberlane, and a part of Massachusetts. Part of Atkinson annexed 1859. Rockingham county,

first congressional, second councilor and twenty-third senatorial districts.

Hampton. Granted 1635, having originally been known as Winnacunnet, an Indian name. Incorporated 1639. Rockingham county, first congressional, second councilor and twenty-third senatorial districts.

Hampton Falls. Incorporated 1726 by Lieutenant-Governor John Wentworth, having originally been a part of Hampton. Rockingham county, first congressional, second councilor and twenty-third senatorial districts.

Hancock. Incorporated 1779, bearing the name of John Hancock, signer of the Declaration of Independence. Hillsborough county, second congressional, fourth councilor and eleventh senatorial districts.

Hanover. Granted 1761 by Governor Benning Wentworth, bearing the name of King George III of the House of Hanover. Grafton county, second congressional, first councilor and fifth senatorial districts.

Harrisville. Incorporated 1870, originally having been a part of Dublin and Nelson. Cheshire county, second congressional, fourth councilor and eleventh senatorial districts.

Hart's Location. Granted 1772 by Governor John Wentworth. Part of Bartlett annexed 1861. Carroll county, first congressional, first councilor and fourth senatorial districts.

Haverhill. Granted 1763 by Governor Benning Wentworth, originally known as Lower Coos and named for Haverhill, Mass. Grafton county, second congressional, first councilor and third senatorial districts.

Hebron. Incorporated 1792, having originally been part of Cocker-mouth and Plymouth. Grafton county, second congressional, first councilor and fifth senatorial districts.

Henniker. Incorporated 1768 by Governor Benning Wentworth, bearing the name of Sir John Henniker of London. Merrimack county, second congressional, fifth councilor and ninth senatorial districts.

Hill. Incorporated 1753 by Governor John Wentworth as New Chester. Incorporated 1837, bearing the name of Governor Isaac Hill. Merrimack county, second congressional, fifth councilor and seventh senatorial districts.

Hillsborough. Granted 1735 by Governor Jonathan Belcher as Number Seven. Granted 1748 by Governor Benning Wentworth as Hillsborough, bearing the name of Sir Wills Hill, Earl of Hillsborough Incorporated 1772. Hillsborough county, second congressional, fourth councilor and ninth senatorial districts.

Hinsdale. Incorporated 1753 by Governor Benning Wentworth bearing the name of Colonel Ebenezer Hinsdale, and having originally been a part of Winchester. Cheshire county, second congressional, fourth councilor and eleventh senatorial districts.

Holderness. Granted 1751 by Governor Benning Wentworth bearing the name of Robert Darcy, Earl of Holderness. Grafton county, second congressional, first councilor and third senatorial districts.

Hollis. Incorporated 1746 by Governor Benning Wentworth, bearing the name of Thomas Pelham Holles, Duke of Newcastle. Originally a part of Dunstable, Massachusetts. Part of Monson annexed 1770 and part of Nashua annexed 1773. Hillsborough county, second congressional, fourth councilor and twelfth senatorial districts.

Hooksett. Incorporated 1822, having originally been a part of Chester, Dunbarton and Goffstown. Merrimack county, first congressional, third councilor and fourteenth senatorial districts.

Hopkinton. Granted 1735 by Governor Jonathan Belcher. Incorporated 1765. Merrimack county, second congressional, fifth councilor and ninth senatorial districts.

Hudson. Granted 1722 by Lieutenant-Governor John Wentworth as Nottingham, bearing the name of Daniel Finch, Earl of Nottingham. Incorporated 1746 by Governor Benning Wentworth as Nottingham West and 1830 as Hudson. Part of Londonderry annexed 1778. Hillsborough county, first congressional, fourth councilor and twenty-second senatorial districts.

Jackson. Incorporated 1880 as Adams, bearing the name of President John Adams and having originally been known as New Madbury. Incorporated 1829 as Jackson, bearing the name of President Andrew Jackson. Carroll county, first congressional, first councilor and fourth senatorial districts.

Jaffrey. Granted 1749 by Governor Benning Wentworth, as Monadnock Number Two. Incorporated 1773, bearing the name of George Jaffrey. Cheshire county, second congressional, fourth councilor and eleventh senatorial districts.

Jefferson. Granted 1765 by Governor Benning Wentworth as Dartmouth, bearing the name of Sir William Legge, Earl of Dartmouth. Incorporated 1796 as Jefferson, bearing the name of President Thomas Jefferson. Coos county, second congressional, first councilor and second senatorial districts.

Kensington. Incorporated 1737 by Governor Jonathan Belcher, bearing the name of Sir Edward Rich, Baron Kensington. Rockingham county, first congressional, second councilor and twenty-third senatorial districts.

Kingston. Granted 1694 by the Massachusetts Government as Kingstown. Rockingham county, first congressional, second councilor and twenty-third senatorial districts.

Lancaster. Granted 1763 by Governor Benning Wentworth. Parts of Stark and Kilkenny annexed 1840 and 1842. Coos county, second congressional, first councilor and second senatorial districts.

Landaff. Granted 1764 by Governor Benning Wentworth, bearing the name of Admiral Sir Thomas Matthews of Landaff. Incorporated 1774. Part of Lincoln annexed 1845. Grafton county, second congressional, first councilor and third senatorial districts.

Langdon. Incorporated 1787, bearing the name of Governor John Langdon. Sullivan county, second congressional, fifth councilor and eighth senatorial districts.

Lee. Incorporated 1766 by Governor Benning Wentworth, bearing the name of General Charles Lee. Strafford county, first congressional, second councilor and twenty-first senatorial districts.

Lempster. Granted 1735 by Governor Jonathan Belcher as Number Nine. Granted 1753 by Governor Benning Wentworth as Dupplin, bearing the name of Sir Thomas Hay, Lord Dupplin. Incorporated 1761 as Lempster, the name of Sir Thomas Fermor, Baron Lempster. Sullivan county, second congressional, fifth councilor and eighth senatorial districts.

Lincoln. Granted 1764 by Governor Benning Wentworth, bearing the name of Sir George Clinton, Earl of Lincoln. Part of Livermore annexed 1901. Grafton county, second congressional, first councilor and third senatorial districts.

Lisbon. Granted 1763 by Governor Benning Wentworth as Concord and 1764 as Chiswick, bearing the name of Chiswick Castle, the home of the Duke of Devonshire. Re-granted 1768 as Gunthwaite and incorporated 1824 as Lisbon. Grafton county, second congressional, first councilor and third senatorial districts.

Litchfield. Granted 1729 by Lieutenant-Governor John Wentworth as Brenton's Farm, bearing the name of William Brenton of Rhode Island, originally having been known by the Indian name of Naticook. Incorporated 1749 as Litchfield, bearing the name of Sir George Lee, Earl of Litchfield. Hillsborough county, first congressional, fourth councilor and twenty-second senatorial districts.

Littleton. Granted 1770 by Governor John Wentworth as Aphthorp, bearing the name of George Aphthorp of the London Board of Trade, and originally a part of Chiswick. Incorporated 1784 as Littleton for Col. Moses Little. Grafton county, second congressional, first councilor and third senatorial districts.

Londonderry. Granted 1722 by Lieutenant-Governor John Wentworth, bearing the name of the Scotch settlement in the North of Ireland. Originally known as Nutfield. Rockingham county, first congressional, third councilor and twenty-second senatorial districts.

Loudon. Incorporated 1773 by Governor John Wentworth, bearing the name of Sir John Campbell, Earl of Loudon. Originally a part of Canterbury. Part of Canterbury annexed 1853. Merrimack county, first congressional, fifth councilor and fourteenth senatorial districts.

Lyman. Granted 1761 by Governor Benning Wentworth, bearing the name of General Phineas Lyman. Grafton county, second congressional, first councilor and third senatorial districts.

Lyme. Granted 1761 by Governor Benning Wentworth, bearing the name of Lyme, Connecticut. Grafton county, second congressional, first councilor and fifth senatorial districts.

Lyndeborough. Granted 1735 by Governor Jonathan Belcher as Salem-Canada. Granted 1753 by Governor Benning Wentworth as Lyndeborough, bearing the name of Justice Benjamin Lynde of Massachusetts. Hillsborough county, second congressional, fourth councilor and twelfth senatorial districts.

Madbury. Incorporated 1755 by Governor Benning Wentworth having been originally a part of Dover and Durham. Strafford county, first congressional, second councilor and twenty-first senatorial districts.

Madison. Incorporated 1852, originally a part of Eaton and bearing the name of President James Madison. Carroll county, first congressional, first councilor and fourth senatorial districts.

Marlborough. Granted 1752 by Governor Benning Wentworth as Monadnock Number Five. Incorporated 1776 as Marlborough, bearing the name of Marlborough, Massachusetts. Part of Dublin annexed 1818, part of Swanzey annexed 1842 and part of Troy annexed 1870. Cheshire county, second congressional, fourth councilor and eleventh senatorial districts.

Marlow. Granted 1753 by Governor Benning Wentworth as Addison, bearing the name of Joseph Addison, English essayist and poet. Regranted 1761 as Marlow, bearing the name of Sir Christopher Marlowe. Cheshire county, second congressional, fourth councilor and tenth senatorial districts.

Mason. Granted 1749 by Governor Benning Wentworth as Number One. Incorporated 1768 as Mason, bearing the name of Captain John Mason, founder of New Hampshire. Hillsborough county, second congressional, fourth councilor and twelfth senatorial districts.

Meredith. Granted 1748 by Governor Benning Wentworth as Palmerstown and New Salem. Incorporated 1768 by Governor John

Wentworth, bearing the name of Sir William Meredith. Belknap county, first congressional, fifth councilor and sixth senatorial districts.

Merrimack. Incorporated 1746 by Governor Benning Wentworth, having originally been part of Dunstable. Hillsborough county, first congressional, fourth councilor and twelfth senatorial districts.

Middleton. Granted 1749 by Governor Benning Wentworth, bearing the name of Sir Charles Middleton, Earl of Monmouth. Incorporated 1778. Strafford county, first congressional, second councilor and twentieth senatorial districts.

Milan. Granted 1771 by Governor John Wentworth as Paulsbourg, bearing the name of Paul Wentworth of England. Incorporated as Milan 1824. Coos county, second congressional, first councilor and first senatorial districts.

Milford. Incorporated 1794, originally having been a part of Hollis, Amherst and Monson. Part of Lyndeborough annexed 1873. Hillsborough county, second congressional, fourth councilor and twelfth senatorial districts.

Milton. Incorporated 1802, originally having been a part of Rochester. Strafford county, first congressional, second councilor and twentieth senatorial districts.

Monroe. Incorporated 1854, originally having been a part of Lyman, bearing the name of President James Monroe. Part of Bath annexed, 1897. Grafton county, second congressional, first councilor and third senatorial districts.

Mont Vernon. Incorporated 1803, bearing the name of the home of General Washington, and having originally been a part of Amherst. Hillsborough county, second congressional, fourth councilor and twelfth senatorial districts.

Moultonborough. Granted 1763 by Governor Benning Wentworth, bearing the name of Colonel Jonathan Moulton. Incorporated 1777. Carroll county, first congressional, first councilor and fourth senatorial districts.

Nelson. Granted 1752 by Governor Benning Wentworth as Monadnock Number Six. Incorporated 1774 as Packersfield and 1814 as Nelson, bearing the name of Lord Horatio Nelson of the English Navy. Part of Stoddard annexed 1835. Cheshire county, second congressional, fourth councilor and tenth senatorial districts.

New Boston. Granted 1735 by Governor Jonathan Belcher as Lanestown. Incorporated 1763 by Governor Benning Wentworth as New Boston, bearing the name of Boston, Massachusetts. Hillsborough county, second congressional, fourth councilor and fourteenth senatorial districts.

Newbury. Granted 1763 by Governor Benning Wentworth as Dantzic. Incorporated 1778 as Fishersfield, bearing the name of John

Fisher, one of the incorporators. Incorporated 1837 as Newbury. Merrimack county, second congressional, fifth councilor and ninth senatorial districts.

New Castle. Incorporated 1693, originally having been a part of Portsmouth and known as Great Island. Rockingham county, first congressional, second councilor and twenty-fourth senatorial districts.

New Durham. Granted 1749 by Governor Benning Wentworth as Cocheco Township. Incorporated 1762 as New Durham. Strafford county, first congressional, second councilor and twentieth senatorial districts.

Newfields. Incorporated 1895, having originally been a part of Exeter and Newmarket. Rockingham county, first congressional, second councilor and twenty-third senatorial districts.

New Hampton. Granted 1765 by Governor Benning Wentworth as Moultonborough Addition. Incorporated as New Hampton 1777. Belknap county, first congressional, fifth councilor and fifth senatorial districts.

Newington. Granted 1712 by Massachusetts. Incorporated 1764. Originally having been a part of Dover. Rockingham county, first congressional, second councilor and twenty-fourth senatorial districts.

New Ipswich. Granted 1735 by Governor Jonathan Belcher. Incorporated 1762 as Ipswich by Governor Benning Wentworth and New Ipswich in 1766. Hillsborough county, second congressional, fourth councilor and twelfth senatorial districts.

New London. Granted 1753 by Governor Benning Wentworth as Heidlebourg. Regranted 1773 by Governor John Wentworth as Alexandria Addition. Incorporated 1779 as New London. Parts of Kearsarge Gore and Sunapee annexed 1793, 1804, and 1817. Merrimack county, second congressional, fifth councilor and seventh senatorial districts.

Newmarket. Incorporated 1727 by Lieutenant-Governor John Wentworth, originally having been a part of Exeter. Part of Durham annexed 1870. Rockingham county, first congressional, second councilor and twenty-fourth senatorial districts.

Newport. Granted 1753 by Governor Benning Wentworth as Grenville, bearing the name of George Grenville, Prime Minister of England. Incorporated 1761 as Newport, bearing the name of Sir Henry Newport, Baron Newport. Sullivan county, second congressional, fifth councilor and eighth senatorial districts.

Newton. Incorporated 1749 by Governor Benning Wentworth as Newtown. Part of East Kingston annexed 1845. Incorporated as Newton 1846. Rockingham county, first congressional, second councilor and twenty-third senatorial districts.

Northfield. Incorporated 1780 having originally been a part of Canterbury. Merrimack county, first congressional, fifth councilor and seventh senatorial districts.

North Hampton. Incorporated 1742 by Governor Benning Wentworth, having originally been a part of Hampton. Rockingham county, first congressional, second councilor and twenty-third senatorial districts.

Northumberland. Granted 1761 by Governor Benning Wentworth as Stonington. Re-granted 1771 as Northumberland, bearing the name of Hugh Smithson, Duke of Northumberland. Parts of Stark annexed 1855 and 1863. Coos county, second congressional, first councilor and second senatorial districts.

Northwood. Incorporated 1773 by Governor John Wentworth, having originally been part of Nottingham. Rockingham county, first congressional, second councilor and twenty-second senatorial districts.

Nottingham. Incorporated 1722 by Lieutenant-Governor John Wentworth, bearing the name of Sir Daniel Finch, Earl of Nottingham. Rockingham county, first congressional, second councilor and twenty-second senatorial districts.

Orange. Granted 1769 by Governor John Wentworth as Cardigan, bearing the name of James Brudenel, Earl of Cardigan. Incorporated 1790 as Orange. Grafton county, second congressional, first councilor and fifth senatorial districts.

Orford. Granted 1761 by Governor Benning Wentworth, bearing the name of Sir Robert Walpole, Earl of Orford. Grafton county, second congressional, first councilor and fifth senatorial districts.

Ossipee. Incorporated 1785, bearing the name of the Ossipee Indians. Carroll county, first congressional, first councilor and fourth senatorial districts.

Pelham. Incorporated 1746 by Governor Benning Wentworth, bearing the name of Sir Henry Pelham, Prime Minister of England. Hillsborough county, first congressional, fourth councilor and twenty-second senatorial districts.

Pembroke. Granted 1728 by Lieutenant-Governor John Wentworth as Suncook and Lovewell's town. Incorporated 1759 by Governor Benning Wentworth as Pembroke, bearing the name of Sir Henry Herbert, Earl of Pembroke. Part of Bow annexed 1804. Merrimack county, first congressional, fifth councilor and fourteenth senatorial districts.

Peterborough. Granted 1737 by Governor Jonathan Belcher, bearing the name of Charles Mordaunt, Earl of Peterborough. Incorporated 1760 by Governor Benning Wentworth. Hillsborough county, second congressional, fourth councilor and eleventh senatorial districts.

Piermont. Granted 1764 by Governor Benning Wentworth. Grafton county, second congressional, first councilor and third senatorial districts.

Pittsburg. Incorporated 1840, having originally been known as Indian Stream Territory. Coos county, second congressional, first councilor and second senatorial districts.

Pittsfield. Incorporated 1782, originally having been a part of Chichester. Merrimack county, first congressional, fifth councilor and fourteenth senatorial districts.

Plainfield. Granted 1761 by Governor Benning Wentworth. Sullivan county, second congressional, fifth councilor and eighth senatorial districts.

Plaistow. Incorporated 1749 by Governor Benning Wentworth, originally having been a part of Haverhill, Massachusetts. Part of Kingston annexed 1831. Rockingham county, first congressional, second councilor and twenty-third senatorial districts.

Plymouth. Granted 1763 by Governor Benning Wentworth. Parts of Hebron and Campton annexed 1845 and 1860. Grafton county, second congressional, first councilor and third senatorial districts.

Randolph. Granted 1772 by Governor John Wentworth as Durand, bearing the name of John Durand of the London Board of Trade. Incorporated 1824 as Randolph, bearing the name of John Randolph of Virginia. Coos county, second congressional, first councilor and first senatorial districts.

Raymond. Incorporated 1764 by Governor Benning Wentworth, originally having been called Freetown. Rockingham county, first congressional, third councilor and twenty-second senatorial districts.

Richmond. Granted 1735 by Governor Jonathan Belcher as Sylvester-Canada, bearing the name of Captain Joseph Sylvester, who fought in the Indian Wars. Incorporated 1752 by Governor Benning Wentworth as Richmond, bearing the name of Charles Lennox, Duke of Richmond. Cheshire county, second congressional, fourth councilor and eleventh senatorial districts.

Rindge. Granted 1736 by Governor Jonathan Belcher as Rowley-Canada. Granted 1749 by Governor Benning Wentworth as Monadnock Number One. Incorporated 1768 by Governor John Wentworth as Rindge, bearing the name of Daniel Rindge of Portsmouth. Cheshire county, second congressional, fourth councilor and eleventh senatorial districts.

Rollinsford. Incorporated 1849. Originally a part of Somersworth. Strafford county, first congressional, second councilor and twenty-first senatorial districts.

Roxbury. Incorporated 1812, originally a part of Nelson, Keene and Marlborough. Cheshire county, second congressional, fourth councilor and tenth senatorial districts.

Rumney. Granted 1761 by Governor Benning Wentworth, bearing the name of Sir Robert Marsham, Earl of Romney. Grafton county, second congressional, first councilor and fifth senatorial districts.

Rye. Incorporated 1726 by Lieutenant-Governor John Wentworth. Part of New Castle annexed 1791. Gosport and Star Island annexed 1876. Rockingham county, first congressional, second councilor and twenty-fourth senatorial districts.

Salem. Incorporated 1750 by Governor Benning Wentworth. Rockingham county, first congressional, third councilor and twenty-second senatorial districts.

Salisbury. Granted 1736 by Governor Jonathan Belcher as Baker's Town, bearing the name of Captain Thomas Baker. Re-granted 1749 as Stevenstown, bearing the name of Major Ebenezer Stevens and known as Major Stevens Town. Incorporated 1768 as Salisbury, bearing the name of Salisbury, Massachusetts. Part of Franklin annexed 1869. Merrimack county, second congressional, fifth councilor and ninth senatorial districts.

Sanbornton. Granted 1748 by Governor Benning Wentworth. Incorporated 1770. Part of Tilton annexed 1870. Belknap county, first congressional, fifth councilor and sixth senatorial districts.

Sandown. Incorporated 1756 by Governor Benning Wentworth, originally having been a part of Kingston. Rockingham county, first congressional, second councilor and twenty-third senatorial districts.

Sandwich. Granted 1763 by Governor Benning Wentworth, bearing the name of Sir John Montagu, Earl of Sandwich. Carroll county, first congressional, first councilor and fourth senatorial districts.

Seabrook. Incorporated 1768 by Governor Benning Wentworth, originally having been a part of Hampton. Part of Hampton Falls annexed 1816. Part of South Hampton annexed 1822. Rockingham county, first congressional, second councilor and twenty-third senatorial districts.

Sharon. Incorporated 1791, originally having been a part of Peterborough. Hillsborough county, second congressional, fourth councilor and eleventh senatorial districts.

Shelburne. Granted 1769 by Governor John Wentworth, bearing the name of Sir William Fitzmaurice Petty, Earl of Shelburne. Coos county, second congressional, first councilor and first senatorial districts.

South Hampton. Incorporated 1742 by Governor Benning Wentworth. Part of East Kingston annexed 1824. Rockingham county, first congressional, second councilor and twenty-third senatorial districts.

Springfield. Granted 1769 by Governor Benning Wentworth as Protectworth. Incorporated 1794 as Springfield. Sullivan county, second congressional, fifth councilor and eighth senatorial districts.

Stark. Granted 1774 by Governor John Wentworth as Percy, bearing the name of Hugh Smithson, Earl Percy. Incorporated 1832 as Stark, bearing the name of General John Stark. Part of Stratford annexed 1832. Coos county, second congressional, first councilor and second senatorial districts.

Stewartstown. Granted 1770 by Governor John Wentworth as Stuart, bearing the name of Sir John Stuart, Earl of Bute. Incorporated 1799, as Stewartstown. Coos county, second congressional, first councilor and second senatorial districts.

Stoddard. Granted 1752 by Governor Benning Wentworth as Monadnock Number Seven. Incorporated 1774 by Governor John Wentworth as Stoddard, bearing the name of Colonel Sampson Stoddard. Part of Marlow annexed 1797. Cheshire county, second congressional, fourth councilor and tenth senatorial districts.

Strafford. Incorporated 1820, bearing the name of Sir William Wentworth, Earl of Strafford. Strafford county, first congressional, second councilor and twentieth senatorial districts.

Stratford. Granted 1762 by Governor Benning Wentworth as Woodbury. Granted 1773 by Governor John Wentworth as Stratford. Coos county, second congressional, first councilor and second senatorial districts.

Stratham. Incorporated 1716 by Governor Samuel Shute, bearing the name of Baroness Elizabeth Howland of Streatham, wife of the Duke of Bedford. Rockingham county, first congressional, second councilor and twenty-fourth senatorial districts.

Sullivan. Incorporated 1787, having originally been a part of Stoddard, Nelson, Keene and Gilsum, bearing the name of General John Sullivan. Cheshire county, second congressional, fourth councilor and tenth senatorial districts.

Sunapee. Granted 1768 by Governor Benning Wentworth as Saville, bearing the name of Sir George Saville. Incorporated 1781 as Wendell, bearing the name of John Wendell of Portsmouth. Incorporated 1850 as Sunapee. Sullivan county, second congressional, fifth councilor and eighth senatorial districts.

Surry Granted 1769 by Governor Benning Wentworth, bearing the name of Sir Charles Howard, Earl of Surrey. Cheshire county, second congressional, fourth councilor and tenth senatorial districts.

Sutton. Granted 1749 by Governor Benning Wentworth as Perry's-town, bearing the name of Obadiah Perry. Incorporated 1784 and named Sutton after Sutton, Mass., by settlers from that town which got its name from the English name of Governor Joseph Dudley,

descended from Sir John Sutton, Lord Dudley. Merrimack county, second congressional, fifth councilor and ninth senatorial districts.

Swanzy. Granted 1733 by Governor Jonathan Belcher as Lower Ashuelot. Incorporated 1753 as Swanzy. Cheshire county, second congressional, fourth councilor and eleventh senatorial districts.

Tamworth. Granted 1766 by Governor Benning Wentworth, bearing the name of Admiral Washington Shirley, Viscount Tamworth. Part of Ossipee annexed 1837. Part of Albany annexed 1857. Carroll county, first congressional, first councilor and fourth senatorial districts.

Temple. Granted 1750 by Governor Benning Wentworth as Peterborough Slip. Incorporated 1768 as Temple, bearing the name of Sir John Temple, Lieutenant-Governor. Hillsborough county, second congressional, fourth councilor and twelfth senatorial districts.

Thornton. Granted 1763 by Governor Benning Wentworth, bearing the name of Matthew Thornton. Incorporated 1781. Grafton county, second congressional, first councilor and third senatorial districts.

Tilton. Incorporated 1869, bearing the name of Nathaniel Tilton and originally having been a part of Sanbornton. Belknap county, first congressional, fifth councilor and seventh senatorial districts.

Troy. Incorporated 1815, having originally been a part of Marlborough, Fitzwilliam, Swanzy and Richmond. Cheshire county, second congressional, fourth councilor and eleventh senatorial districts.

Tuftonboro. Granted 1750 by Governor Benning Wentworth, bearing the name of John Tufton Mason. Incorporated 1795. Carroll county, first congressional, first councilor and fourth senatorial districts.

Unity. Granted 1753 by Governor Benning Wentworth as Buckingham, bearing the name of the Marquist of Buckingham. Incorporated 1764 as Unity. Sullivan county, second congressional, fifth councilor and eighth senatorial districts.

Wakefield. Granted 1749 by Governor Benning Wentworth, having originally been known as Ham's-town, East-town and Watertown. Incorporated 1774 by Governor John Wentworth as Wakefield, bearing the name of Sir John Ker, Earl of Wakefield. Part of Milton annexed 1858. Carroll county, first congressional, second councilor and fourth senatorial districts.

Walpole. Granted 1736 by Governor Jonathan Belcher as Number Three. Granted 1752 by Governor Benning Wentworth as Walpole, bearing the name of Sir Robert Walpole, Earl of Orford. Cheshire county, second congressional, fourth councilor and tenth senatorial districts.

Warner. Granted 1735 by Governor Jonathan Belcher as Number One, having originally been known as New Amesbury, Jennesstown and Ryetown. Incorporated 1774 by Governor John Wentworth as Warner, bearing the name of Jonathan Warner of Portsmouth. Merrimack county, second congressional, fifth councilor and ninth senatorial districts.

Warren. Granted 1763 by Governor Benning Wentworth, bearing the name of Admiral Sir Peter Warren. Grafton county, second congressional, first councilor and fifth senatorial districts.

Washington. Granted 1735 by Governor Jonathan Belcher as Monadnock Number Eight. Incorporated 1776 as Washington after President George Washington. Sullivan county, second congressional, fifth councilor and eighth senatorial districts.

Waterville. Incorporated 1829. Grafton county, second congressional, first councilor and fourth senatorial districts.

Weare. Granted 1735 by Governor Jonathan Belcher as Beverly-Canada. Granted 1764 by Governor Benning Wentworth as Weare, bearing the name of Meshech Weare. Hillsborough county, second congressional, fourth councilor and fourteenth senatorial districts.

Webster. Incorporated 1860, bearing the name of Daniel Webster, having originally been a part of Boscawen. Merrimack county, second congressional, fifth councilor and ninth senatorial districts.

Wentworth. Granted 1766 by Governor Benning Wentworth, bearing the name of Governor Wentworth. Part of Orford annexed 1837. Grafton county, second congressional, first councilor and fifth senatorial districts.

Wentworth's Location. Incorporated 1881. Coos county, second congressional, first councilor and first senatorial districts.

Westmoreland. Granted 1735 by Governor Jonathan Belcher as Number Two. Incorporated 1752 by Governor Benning Wentworth as Westmoreland, bearing the name of Sir John Fane, Earl of Westmoreland. Cheshire county, second congressional, fourth councilor and tenth senatorial districts.

Whitefield. Granted 1774 by Governor John Wentworth. Incorporated 1804. Coos county, second congressional, first councilor and second senatorial districts.

Wilmot. Incorporated 1807, having originally been a part of New London and named for Dr. James Wilmot of England, who died in that year. Part of Hill annexed 1832. Merrimack county, second congressional, fifth councilor and seventh senatorial districts.

Wilton. Granted 1749 by Governor Benning Wentworth as Number Two. Incorporated 1762 as Wilton after Sir James Bridges, Viscount Wilton. Hillsborough county, second congressional, fourth councilor and twelfth senatorial districts.

Winchester. Granted 1733 by Governor Jonathan Belcher, bearing the name of Augustus Henry Fitzroy, Earl of Arlington. Incorporated 1753 by Governor Benning Wentworth as Winchester, bearing the name of Sir Charles Paulet, Marquis of Winchester. Cheshire county, second congressional, fourth councilor and eleventh senatorial districts.

Windham. Incorporated 1741 by Governor Benning Wentworth, bearing the name of Sir Charles Wyndham. Originally a part of Londonderry. Rockingham county, first congressional, third councilor and twenty-second senatorial districts.

Windsor. Incorporated 1798. Hillsborough county, second congressional, fourth councilor and ninth senatorial districts.

Wolfboro. Granted 1759 by Governor Benning Wentworth, bearing the name of General James Wolfe. Incorporated 1770. Carroll county, first congressional, first councilor and fourth senatorial districts.

Woodstock. Granted 1763 by Governor Benning Wentworth as Peeling. Incorporated 1840 as Woodstock. Grafton county, second congressional, first councilor and third senatorial districts.

UNINCORPORATED PLACES

In 1831 the legislature authorized the governor and council to appoint a land commissioner to sell the public lands, and James Willey of Conway was appointed to that office. The following is a list of all the grants that have been made:

Bean's Grant was made by Commissioner Willey to Charles Bean of Maine in 1835 and it contained about 3,300 acres.

Bean's Purchase was made by Commissioner Willey to Alpheus Bean of Bartlett in 1832 for \$1,023 and contained about 33,000 acres.

Cambridge was granted in 1773 to Nathaniel Rogers and others and contained about 23,160 acres.

Chandler's Purchase was made by Commissioner Willey to Jeremiah Chandler of Conway in 1835 for \$300 and contained about 10,000 acres.

Crawford's Purchase was made by Commissioner Willey to Thomas Abbott, Nathaniel Abbott and Ethan Allen Crawford in 1834 for \$8,000 and contained about 15,712 acres.

Cutts' Grant was made by the legislature to Thomas Cutts of Maine in 1810.

Dixville was granted by the legislature to Timothy Dix, Jr., in 1805 and contained about 29,340 acres and the price was \$4,500.

Dix's Grant was made by the legislature to Timothy Dix, Jr., in 1809.

Erving's Grant was made to William Erving of Boston, a captain in the French and Indian war, in 1775 and contained about 3,468 acres.

Green's Grant was made to Francis Green of Boston, a lieutenant in the French and Indian war, in 1774 and contained about 2,032 acres.

Gilmanton and Atkinson Academy Grant was made by the legislature to Gilmanton academy and Atkinson academy in equal shares in 1809 and contained about 13,000 acres.

Hadley's Purchase was sold by Commissioner Willey to Henry G. Hadley of Eugene City, Oregon, in 1834 and contained about 8,371 acres. The price was \$500.

Hale's Location was granted to Samuel Hale of Portsmouth in 1771 and contained about 1,215 acres.

Kilkenny was granted to Jonathan Warner and many others in 1774 and contained about 26,911 acres.

Low and Burbank's Grant was made by the legislature through State Treasurer Abner B. Kelly to Clovis Low of Jefferson and Barker Burbank of Shelburne in 1832.

Martin's Location was granted to Thomas Martin of Portsmouth, a conductor of artillery stores in the French and Indian war, in 1773 and contained about 2,000 acres.

Millsfield was granted to George Boyd and others in 1774 and was named in honor of Sir Thomas Millsfield. It contained about 23,200 acres. It was organized for voting purposes in 1932.

Odell was sold by Commissioner Willey to Richard Odell of Conway in 1834 and contained about 23,751 acres. The price was \$1,863.

Pinkham's Grant was made by the legislature to Daniel Pinkham in 1835.

Sargent's Purchase was sold by Commissioner Willey to Jacob Sargent of Thornton and others for \$300.

Second College Grant was made by the legislature to Dartmouth college in 1807 and contained a tract six miles square.

Success was granted in 1773 and contained about 30,472 acres. The grantees were Benjamin Mackay and about seventy others.

Thompson and Meserve's Purchase was sold by Commissioner Willey to Samuel W. Thompson of Conway and George P. Meserve of Jackson in 1835 for \$500 and contained about 12,000 acres.

Portrait Gallery of New Hampshire Notables in the State House

Presidents of the United States

GEORGE WASHINGTON, 1732-1799. First President of the United States. "Father of His Country." Mr. Washington visited New Hampshire in 1789. From original portrait by Gilbert Stuart. Representatives Hall, second floor.

ABRAHAM LINCOLN, 1809-1865. President of the United States. Campaigned in New Hampshire for the nomination in 1860. All ten delegates voted for him at the Convention. Portrait made from records by public contributions. Representatives Hall, second floor.

FRANKLIN PIERCE, 1804-1869. Fourteenth President of the United States. Born in Hillsborough, N. H., son of Governor Benjamin Pierce, he was a brigadier general in the Mexican War and U. S. Senator from New Hampshire. His statue erected on Capitol grounds by public act. Portrait from records. Representatives Hall, second floor.

Colonial Governors of New Hampshire

SIMON BRADSTREET, 1603-1697. Early Governor of Massachusetts and New Hampshire. Council Room, second floor.

JOSEPH DUDLEY, 1647-1720. President of New England 1686. Governor of Massachusetts and New Hampshire until 1716. Council Room, second floor.

JOHN WENTWORTH, 1671-1730. Lieutenant Governor and Governor of Massachusetts and New Hampshire 1723-1728. Representatives Hall, second floor.

WILLIAM BURNET, 1688-1729. Governor of Massachusetts and New Hampshire 1728-1729. Council Room, second floor.

JONATHAN BELCHER, 1681-1757. Governor of Massachusetts and New Hampshire 1730-1741. Council Room, second floor.

BENNING WENTWORTH, 1696-1770. First Provincial Governor of New Hampshire, 1741-1766. Son of John Wentworth. Granted new towns in New Hampshire and what is now Vermont, many named for English notables. Hallway, second floor.

JOHN WENTWORTH, 1727-1820. Graduated Harvard 1755. Governor 1767-1775. Governor Nova Scotia 1792-1808. Council Room, second floor.

Revolutionary Portraits

JOHN STARK, 1728-1822. Born in Londonderry. Served in wars between England and France. In charge of New England troops against England in the war of the Revolution. Fought at the Battle of Bennington, and made Brigadier General by Congress in 1788. Hallway, first floor.

WILLIAM WHIPPLE, 1730-1785. Born in Maine. Member Continental Congress 1776 Signer of the Declaration of Independence. Brigadier General in the War of the Revolution. Hallway, first floor.

JOSEPH CILLEY, 1735-1799. Born in Nottingham. Served as Captain in the War between England and France and as Colonel in the War of the Revolution. Appointed Major General of militia. Served as state representative, senator and councilor. Hallway, first floor.

JAMES REED, 1724-1807. Born in Massachusetts. One of the original proprietors of Fitzwilliam. Captain in War between France and England. Commander second regiment Continental Army. Made brigadier general by Congress. Original painting. Hallway, first floor.

GEORGE REID, 1733-1815. Born in Londonderry. Captain of minute men in War of the Revolution. Fought at Bunker Hill, Bemis Heights and Yorktown. Made brigadier general of New Hampshire militia in 1785. Hallway, first floor.

MATTHEW THORNTON, 1714-1803. Member Continental Congress and signer of the Declaration of Independence. Senator and Councilor. Council Room, second floor.

HENRY DEARBORN, 1751-1829. Born in North Hampton. Studied medicine and practiced. At Bunker Hill with Stark in the Revolution and in Quebec with Arnold. Lieutenant colonel of a New

Hampshire regiment. Made a major general in 1790. Secretary of War under Jefferson and member of Congress. Fort Dearborn, now Chicago, and Dearborn, Michigan named in his honor. Hallway, first floor.

ENOCH POOR, 1736-1780. Born in Massachusetts. In the War between England and France, and in command of a New Hampshire regiment in the War of the Revolution. Served in Canada and made Major General in 1777. Hallway, first floor.

ALEXANDER SCAMMELL, 1748-1781. Born in Massachusetts. Graduate of Harvard. Lawyer. Served as Brigadier General of New Hampshire troops in the War of the Revolution. Made Adjutant-General, 1780. Hallway, first floor.

ISRAEL EVANS, 1751-1807. Born in Pennsylvania. Graduated at Princeton. Served as chaplain of New Hampshire troops in the War of the Revolution. With Washington at Valley Forge. Hallway, first floor.

War of 1812 Portraits

JOHN McNEIL, 1784-1850. Born in Hillsborough. Commanded Eleventh New Hampshire Regiment in the War of 1812. Wounded at the Battle of Lundy's Lane. Made Brigadier General. Original Painting. Hallway, first floor.

JAMES MILLER, 1776-1851. Born in Temple. Fought at Lundy's Lane in War of 1812 where, when told to attack a superior force, said "I'll try, sir." One time Governor of Arkansas. Hallway, first floor.

JOSEPH CILLEY, 1791-1887. Born in Nottingham. Captain in War of 1812. U. S. Senator in 1846. Original painting. Hallway, first floor.

JONATHAN EASTMAN, Jr., 1781-1867. Born in Concord. Staff officer and quartermaster in War of 1812. Fought at Stony Creek 1813. Original painting. Hallway, first floor.

Mexican War Portraits

JOHN G. FOSTER, 1823-1874. Born in Whitefield. Graduated U. S. Military Academy. Served in the War with Mexico and the War of the Rebellion. Major General in charge of engineering projects. Original painting. Hallway, first floor.

War of the Rebellion Portraits

BENJAMIN F. BUTLER, 1818-1893. Born in Deerfield. Major General in command of troops at New Orleans in the War of the Rebellion. Naval officer Port of New York. Member of Congress and Governor of Massachusetts. Original painting. Hallway, first floor.

JOHN A. DIX, 1798-1879. Born in Boscawen. Secretary of the Treasury, U. S. 1861. Major General of volunteers in the War of the Rebellion. Naval officer Port of New York. Minister to France, and Governor of New York. Original painting. Hallway, first floor.

JOHN L. THOMPSON, 1835-1888. Born in Plymouth. Brigadier General, War of the Rebellion. Hallway, first floor.

JOHN H. EATON, 1829-1889. Born in Sutton. General, War of the Rebellion. Original painting. Hallway, first floor.

EVARTS W. FARR, 1840-1880. Born in Littleton. Major New Hampshire volunteers in War of the Rebellion. Member of Congress 1879-1880. Original painting. Hallway, first floor.

AARON F. STEVENS, 1819-1887. Born in Derry. Brigadier General New Hampshire regiment, War of the Rebellion. Member of Congress 1867-1871. Hallway, first floor.

JESSE A. GOVE, 1825-1862. Born in Weare. Lieutenant in the Mexican War. Captain, War of the Rebellion. Original painting. Hallway, first floor.

PHINEAS P. BIXBY, 1829-1877. Born in Concord. Colonel New Hampshire volunteers, War of the Rebellion. At the Battle of Bull Run. Original painting. Hallway, first floor.

EDWARD E. CROSS, 1832-1863. Born in Lancaster. Colonel New Hampshire volunteers in War of the Rebellion. Killed at Gettysburg. Original painting. Hallway, first floor.

EDWARD E. STURTEVANT, 1828-1862. Born in Keene. Captain in War of the Rebellion. Killed at Fredericksburg. Hallway, first floor.

J. HORACE KENT, 1827-1888. Born in Barnstead. Sergeant in War of the Rebellion. One time Warden New Hampshire State Prison. Hallway, first floor.

JAMES S. THORNTON, 1827-1875. Born in Merrimack. Graduate of Annapolis. Captain U. S. Navy in War of the Rebellion. Original painting. Hallway, first floor.

GEORGE E. BELKNAP, 1832-1903. Born in Newport. Commander U. S. Navy in War of the Rebellion. Promoted to Read Admiral 1889. Original painting. Hallway, first floor.

GEORGE H. PERKINS, 1835-1899. Born in Hopkinton. Graduate at Annapolis. Executive officer in the navy at the Battle of New Orleans in War of the Rebellion. Promoted to Commodore in 1896. Original painting. Hallway, first floor.

HARRIET P. DAME, 1815-1900. Born in Barnstead. Nurse in Union Army, War of the Rebellion. At the Battle of Gettysburg. One time clerk in U. S. Treasury Department, Washington, D. C. Hallway, first floor.

War with Spain Portrait

CHARLES A. DOYEN, 1859-1919. Born in Concord. Graduate at Annapolis. Colonel in Spanish-American War. Promoted to Brigadier-General 1917. Commanded Fifth Regiment U. S. Marines in the War with Germany. Original painting. Hallway, first floor.

Portraits of United States Senators from New Hampshire

JAMES SHEAFE, 1775-1829. Born in Portsmouth. Member of Congress 1799-1801. U. S. Senator 1801-1802. Hallway, first floor.

CHARLES G. ATHERTON, 1804-1853. Born in Amherst. Member of Congress 1837-1843. U. S. Senator 1843-1849, 1852-1853. Original painting. Hallway, first floor.

JOHN P. HALE, 1806-1875. Born in Rochester. U. S. Senator 1847-1853, 1855-1865. Presidential nominee 1852. Minister to Spain 1865-1869. Representatives Hall.

JOHN S. WELLS, 1803-1860. Born in Durham. U. S. Senator 1855. Hallway, third floor.

JAMES BELL, 1804-1857. Born in Francestown. U. S. Senator 1855-1857. Original painting. Hallway, first floor.

JAMES W. PATTERSON, 1823-1893. Born in Henniker. Member of Congress 1863-1867. U. S. Senator 1867-1873. One time State Superintendent of Education. Hallway, first floor.

JOHN BRODHEAD, 1770-1838. Born in Pennsylvania. Methodist minister. Member of Congress 1829-1833. U. S. Senator 1817-1827. Chaplain of the House 1825. Original painting. Hallway, first floor.

EDWARD H. ROLLINS, 1824-1889. Born in Rollinsford. Member of Congress 1861-1867. U. S. Senator 1877-1883. Original painting. Hallway, first floor.

JACOB H. GALLINGER, 1837-1918. Born in Canada. Member of Congress from New Hampshire 1885-1889. U. S. Senator 1891-1918. Original painting. Hallway, first floor.

Portraits of Representatives in Congress from New Hampshire

WOODBURY LANGDON, 1739-1805. Born in Portsmouth. In Continental Congress 1779 (delegate) Councilor, Superior Court Justice, President New Hampshire Senate. Senate Chamber.

JOSIAH BARTLETT, Jr., 1788-1853. Born in Kingston. Grandson of Governor Josiah Bartlett. Practiced medicine in Stratham. Presidential Elector 1793. Member of Congress 1811-1813. Died in a railway accident in Connecticut. Hallway, first floor.

DANIEL WEBSTER, 1782-1852. Born in Salisbury. Attended Phillips Academy, Exeter, graduated Dartmouth 1801. Practiced law in Boston. Won the famous "Dartmouth College Case." Representative in Congress 1813-1817. U. S. Senator 1827-1841. Secretary of State 1841-1843. Original painting. Representatives Hall.

AARON MATSON, 1770-1838. Born in Massachusetts, Representative from Stoddard in the N. H. Legislature, Councilman, and Representative in Congress 1822-1825. Hallway, first floor.

TITUS BROWN, 1786-1849. Born in Alstead, Representative in the Legislature, and President of the State Senate. Member of Congress 1825-1829. Hallway, third floor.

BENNING M. BEAN, 1782-1866. Born in Moultonborough. Member state legislature, President State Senate and Councilor. Member of Congress 1833-1837. Hallway, third floor.

EDMUND BURKE, 1809-1882. Born in Vermont. Newspaper publisher. Member of Congress 1839-1845. U. S. Commissioner of patents. Hallway, first floor.

HARRY HIBBARD, 1816-1872. Born in Canaan. Member State legislature as Speaker of the House and President of the Senate. Member of Congress 1849-1855. Original painting. Hallway, third floor.

CYRUS A. SULLOWAY, 1839-1917. Born in Grafton. Member of Congress 1895-1913, 1915-1917. Original painting. Hallway, first floor.

FRANK D. CURRIER, 1853-1921. Born in Canaan. Member of State legislature as Speaker of the House and President of the Senate. Member of Congress 1901-1913. Hallway, third floor.

Portraits of Governors of New Hampshire

JOHN LANGDON, 1741-1819. Born in Portsmouth. Delegate to the Continental Congress in 1775-1776. Member of Congress 1783. President of New Hampshire in 1785. U. S. Senator and president pro tem 1788. Governor 1810-1811. Council Room.

JOHN SULLIVAN, 1740-1795. Born in Durham. Brigadier-General in the War of the Revolution. Made a Major General in 1779 in a long military career. President of New Hampshire 1786-1789. Council Room.

JOSIAH BARTLETT, 1729-1795. Born in Kingston. Physician, signer of the Declaration of Independence. Chief Justice. President of New Hampshire 1791. Governor in 1792. Council Room.

JOHN TAYLOR GILMAN, 1753-1828. Born in Exeter. Member of Congress 1782. State Treasurer 1783. Governor 1794-1805, 1813-1815. Council Room.

JEREMIAH SMITH, 1759-1842. Born in Peterborough. Fought at Bennington in the War of the Revolution. Member of Congress 1791-1797. Governor 1809. Council Room.

WILLIAM PLUMER, 1759-1850. Born in Epping. Served as state senator, President of the Senate and Speaker of the House of Representatives. He was U. S. Senator 1802-1807 Presidential Elector in 1820 and Governor in 1812 and 1816-1818. First President New Hampshire Historical Society. Council Room.

SAMUEL BELL, 1770-1850. Born in Londonderry. Graduated Dartmouth. Served as state senator, President of the Senate, Speaker of the House and Governor's Councilor. He was chief justice of New Hampshire Supreme Court, U. S. Senator 1823-1825 and Governor 1819-1823. Council Room.

LEVI WOODBURY, 1789-1851. Born in Francestown. Justice New Hampshire Supreme Court. Served as Secretary of the Navy and Secretary of the Treasury under Presidents Jackson and Van Buren, U. S. Senator, U. S. Supreme Court Justice. Governor 1823. Council Room.

DAVID L. MORRILL, 1772-1849. Born in Epping. Congregational clergyman. Served as State Senator, President of the Senate and Speaker of the House. Governor 1824-1827. Council Room.

BENJAMIN PIERCE, 1757-1839. Born in Massachusetts. At the Battle of Bunker Hill in the Revolution and Brigadier General of New Hampshire troops in 1805. Served as representative and member of the Governor's Council. Governor 1827-1829. Hallway, second floor.

JOHN BELL, 1765-1836. Born in Londonderry. State Senator and member Governor's Council. Governor 1828. Hallway, second floor.

MATTHEW HARVEY, 1781-1866. Born in Sutton. Representative, Speaker of the House and President of the Senate. Member of Congress 1821-1825. Governor 1830. Original painting. Hallway, second floor.

JOSEPH M. HARPER, 1789-1865. Born in Maine. Representative and President of the Senate. Member of Congress 1831-1835. Governor 1831. Hallway, second floor.

SAMUEL DINSMOOR, 1766-1835. Born in Windham. Major General of Militia and postmaster at Keene. Member of Congress 1811-1813. Member Governor's Council. Governor 1831-1834. Original painting. Hallway, second floor.

WILLIAM BADGER, 1779-1852. Born in Gilmanton. Representative and President of the Senate. Presidential elector. Governor 1834-1836. Hallway, second floor.

ISAAC HILL, 1788-1851. Born in Massachusetts. Newspaper publisher and editor. State Senator. Connected with U. S. Treasury under Jackson. U. S. Senator 1831-1836. Governor 1836-1839. Hallway, second floor.

JOHN PAGE, 1787-1865. Born in Haverhill. Served in the War of 1812. Representative U. S. Senate 1835-1837. Governor 1839-1842. Hallway, second floor.

HENRY HUBBARD, 1784-1857. Born in Charlestown. Representative and Speaker of the House, member of Congress 1829-1835. U. S. Senator 1835-1841. Governor 1842-1844. Hallway, second floor.

JOHN H. STEELE, 1789-1865. Born in North Carolina. Cotton mill owner, said to have been first in New Hampshire to operate a power-loom. Representative and member Governor's Council. Governor 1844-1846. Hallway, second floor.

ANTHONY COLBY, 1792-1875. Born in New London. Founder of Colby Academy. Major General of State militia, Representative, Governor 1846-1847. Original painting. Hallway, second floor.

JARED W. WILLIAMS, 1796-1864. Born in Connecticut. Representative, Senator, President of the Senate, member of Congress 1837-1841. Governor 1847-1849. Original painting. Hallway, second floor.

SAMUEL DINSMOOR, Jr., 1799-1869. Born in Keene. Graduated from Dartmouth at fifteen. Son of Governor Dinsmoor. Bank president. Governor 1849-1852. Original painting. Hallway, second floor.

NOAH MARTIN, 1801-1863. Born in Epsom. Physician. Representative and State Senator. Vice-president State Agricultural Society. Governor 1852-1854. Hallway, second floor.

NATHANIEL B. BAKER, 1818-1876. Born in Henniker. Newspaper publisher. Representative and Speaker of the House. Presidential elector. Governor 1854-1855. Original painting. Hallway, second floor.

RALPH METCALF, 1798-1858. Born in Charlestown. Secretary of State, New Hampshire. Representative. Candidate for President, 1855. Governor 1855-1857. Original painting. Hallway, second floor.

WILLIAM HAILE, 1807-1876. Born in Vermont. Representative, State Senator and Senate President. Governor 1857-1859. Original painting. Hallway, second floor.

ICHABOD GOODWIN, 1796-1882. Born in Maine. Representative in Legislature. Delegate to Constitutional Conventions. Governor 1859-1861. Original painting. Hallway, second floor.

NATHANIEL S. BERRY, 1796-1894. Born in Maine. Representative from Bristol and State Senator. Governor 1861-1863. Original painting. Hallway, second floor.

JOSEPH A. GILMORE, 1811-1867. Born in Vermont. Elected from Concord. Senator and President of the Senate. Governor 1863-1865. Original painting. Hallway, second floor.

FREDERICK SMYTH, 1819-1899. Born in Candia. Mayor of Manchester. Representative. Governor 1865-1867. Original painting. Hallway, second floor.

WALTER HARRIMAN, 1817-1884. Born in Warner. Fought in the War of the Rebellion and breveted a Brigadier General. Secretary of State and State Treasurer. Representative and Senator. Governor 1867-1869. Original painting. Hallway, second floor.

ONSLow STEARNS, 1810-1878. Born in Massachusetts. Senator and President of the Senate. Governor, elected from Concord, 1869-1871. Original painting. Hallway, second floor.

JAMES A. WESTON, 1827-1895. Born in Manchester. Mayor of Manchester. Governor 1871-1872, 1874-1875. Original painting. Hallway, second floor.

EZEKIEL A. STRAW, 1819-1882. Born in Salisbury. Representative, Senator, President of the Senate, Member of the Governor's staff. Governor 1872-1874. Elected from Manchester. Original painting. Hallway, second floor.

PERSON C. CHENEY, 1828-1901. Born in Ashland. Representative, U.S. Senator 1886. Minister to Switzerland. Governor 1875-1877. Elected from Manchester. Original painting. Hallway, second floor.

BENJAMIN F. PRESCOTT, 1833-1895. Born in Epping. Secretary of State, Presidential elector. Governor 1877-1879. Elected from Concord. Original painting. Hallway, second floor.

NATT HEAD, 1828-1883. Born in Hooksett. Compiler of military records. Adjutant General. Representative, Senator and President of the Senate. Governor 1879-1881. Original painting. Hallway, second floor.

CHARLES H. BELL, 1823-1893. Born in Chester. County solicitor. Representative and Speaker of the House. Senator and President of the Senate. U. S. Senator 1879. Governor 1881-1883. Original painting. Hallway, second floor.

SAMUEL W. HALE, 1823-1891. Born in Massachusetts. Representative, member of Governor's Council. Governor 1883-1885. Elected from Keene. Original painting. Hallway, second floor.

MOODY CURRIER, 1806-1898. Born in Boscawen. Donor of the Currier Gallery of Art. Senator, President of the Senate and member Governor's Council. Governor 1885-1887. Elected from Manchester. Original painting. Hallway, second floor.

CHARLES H. SAWYER, 1840-1908. Born in New York. Representative, member Governor's staff. Governor 1887-1889. Elected from Dover. Original painting. Hallway, second floor.

DAVID H. GOODELL, 1834-1915. Born in Hillsborough. Representative and member Governor's Council. Governor 1889-1891. Original painting. Hallway, second floor.

HIRAM A. TUTTLE, 1837-1911. Born in Barnstead. Representative, member Governor's Council and Governor's staff. Governor 1891-1893. Elected from Pittsfield. Original painting. Hallway, second floor.

JOHN B. SMITH, 1838-1914. Born in Vermont. Presidential elector and member Governor's Council. Governor 1893-1895. Elected from Hillsborough. Original painting. Hallway, second floor.

CHARLES A. BUSIEL, 1842-1901. Born in Meredith. Representative. Mayor of Laconia. Governor 1895-1897. Elected from Laconia. Original painting. Hallway, second floor.

GEORGE A. RAMSDELL, 1834-1900. Born in Milford. Representative. Delegate to Constitutional Convention, member Governor's Council. Governor 1897-1899. Elected from Nashua. Original painting. Hallway, second floor.

FRANK W. ROLLINS, 1860-1915. Born in Concord. Originator of Old Home Week. State Senator and President of the Senate. Governor 1899-1901. Original painting. Hallway, second floor.

CHESTER B. JORDAN, 1839-1914. Born in Colebrook. Representative, Senator and President of the Senate. Governor 1901-1903. Original painting. Hallway, second floor.

NAHUM J. BACHELDER, 1854-1934. Born in East Andover. Member New Hampshire Board of Agriculture and Cattle Commission. Trustee University of New Hampshire. Governor 1903-1905. Original painting. Hallway, second floor.

JOHN McLANE, 1852-1911. Born in Scotland. Representative, Senator and President of the Senate. Governor 1905-1907. Elected from Milford. Original painting. Hallway, second floor.

CHARLES M. FLOYD, 1861-1923. Born in Derry. State Senator and member of Governor's Council. Governor 1907-1909. Elected from Manchester. Original painting. Hallway, second floor.

HENRY B. QUINBY, 1846-1924. Born in Maine. Representative, Senator, member of the Governor's staff, and councillor. Governor 1909-1911. Elected from Laconia. Hallway, second floor.

ROBERT P. BASS, 1873- . Born in Illinois. Representative and State Senator. Governor 1911-1913. Elected from Peterborough. Original painting. Hallway, second floor.

ROLLAND H. SPAULDING, 1873-1942. Born in Massachusetts. Governor 1915-1917. Elected from Rochester. Original painting. Hallway, second floor.

JOHN H. BARTLETT, 1869-1952. Born in Sunapee. Postmaster Portsmouth. Elected from Portsmouth. Representative. Governor 1919-1921. Original painting. Hallway, second floor.

FRED H. BROWN, 1879-1955. Born in Ossipee. Mayor of Somersworth. Delegate to Constitutional Convention. Presidential elector. U. S. Senator. Governor 1923-1925. Elected from Somersworth. Original painting. Hallway, second floor.

JOHN G. WINANT, 1889-1947. Born in New York. Representative and State Senator. Governor 1925-1927, 1931-1935. Elected from Concord. Original painting. Hallway, second floor.

HUNTLEY N. SPAULDING, 1869-1955. Born in Massachusetts. Food Administrator, Chairman State Board of Education. Governor 1927-1929. Elected from Rochester. Original painting. Hallway, second floor.

H. STYLES BRIDGES, 1898- . Born in Maine. U. S. Senator 1937- . Governor 1935-1937. Elected from Concord. Original painting. Hallway, second floor.

SHERMAN ADAMS, 1899- . Born in Vermont. Representative and Speaker of the House. Congressman 1944. The Assistant to the President of the U. S. 1953. Governor 1949-1953. Elected from Lincoln. Original painting. Hallway, second floor.

Portraits of Presidents of the State Senate

ABNER GREENLEAF. First mayor of Portsmouth. Senate President 1829. Original painting. Hallway, third floor.

SAMUEL JONES. Born in Hopkinton 1786. Councilor. Senate President 1838-1839. Original painting. Hallway, third floor.

JAMES B. CREIGHTON. Senate President 1840-1841. Original painting. Hallway, third floor.

JOSIAH QUINCY, 1793-1875. Born in Rumney. Senate President 1841-1842. Original painting. Hallway, third floor.

WILLIAM P. WEEKS, 1803-1870. Born in Greenland. Representative, Senate President 1849-1850. Original painting. Hallway, third floor.

RICHARD JENNESS. Born in Portsmouth. Senate President 1850-1851. Original painting. Hallway, third floor.

J. EVERETT SARGENT, 1816-1889. Born in New London. Representative. Chief Justice Superior Court. Senate President 1854-1855. Original painting. Hallway, third floor.

HERMAN FOSTER, 1800-1875. Born in Massachusetts. Representative from Manchester. Senate President 1861-1862. Original painting. Hallway, third floor.

WILLIAM H. Y. HACKETT, 1800-1878. Born in Gilmanton. Representative. Senate President 1862-1863. Original painting. Hallway, third floor.

NATHANIEL GORDON, 1820-1908. Born in Exeter. Representative. Senate President 1870-1871. Original painting. Hallway, third floor.

CHARLES H. CAMPBELL, 1827-1895. Born in Amherst. Representative. Senate President 1872-1873. Original painting. Hallway, third floor.

DAVID A. WARDE, 1828-1874. Born in Concord. Senate President 1873-1874. Original painting. Hallway, third floor.

JOHN W. SANBORN, 1822-1878. Born in Wakefield. Representative. Councillor. Senate President 1875-1876. Original painting. Hallway, third floor.

DAVID H. BUFFUM, 1820-1882. Born in Maine. Representative from Somersworth. Senate President 1878-1879. Original painting. Hallway, third floor.

JOHN KIMBALL, 1821-1893. Born in Canterbury. Representative. Senate President 1881-1883. Original painting. Hallway, third floor.

CHARLES H. BARTLETT, 1833-1900. Born in Sunapee. Senate President 1883-1885. Original painting. Hallway, third floor.

CHESTER PIKE, 1829-1927. Born in Cornish. Representative. Senate President 1885-1887. Original painting. Hallway, third floor.

DAVID A. TAGGART, 1858-1922. Born in Goffstown. Representative. Senate President 1889-1891. Original painting. Hallway, third floor.

BERTRAM ELLIS, 1860-1920. Born in Massachusetts. Representative from Keene. Senate President 1901-1903. Original painting. Hallway, third floor.

GEORGE H. ADAMS, 1851-1911. Born in Campton. Senate President 1905-1907. Original painting. Hallway, third floor.

JOHN SCAMMON, 1865-1940. Born in Stratham. Representative. Senate President 1907-1909. Original painting. Hallway, third floor.

HARRY T. LORD, 1863-1923. Born in Manchester. Representative, Delegate to Constitutional Convention. Councillor, Senate President 1909-1911. Original painting. Hallway, third floor.

WILLIAM D. SWART, 1856-1936. Born in New York, Representative from Nashua, Councillor. Senate President 1911-1913. Original painting. Hallway, third floor.

ENOS K. SAWYER, 1879-1933. Born in Franklin. Secretary of State. Senate President 1913-1915. Original painting. Hallway, third floor.

GEORGE I. HASELTON, 1878-1922. Born in Manchester. Representative. Senate President 1915-1917. Original painting. Hallway, third floor.

JESSE M. BARTON, 1870-1943. Born in Newport. Representative. Senate President 1917-1919. Original painting. Hallway, third floor.

ARTHUR P. MORRILL, 1876-1935. Born in Concord. Representative. Speaker of the House, delegate to Constitutional Convention. Senate President 1919-1921. Original painting. Hallway, third floor.

LESLIE P. SNOW, 1862-1934. Born in Eaton. Supreme Court Justice. Representative, delegate to Constitutional Convention. Senate President 1921-1922. Original painting. Hallway, third floor.

WESLEY ADAMS, 1872-1934. Born in Nelson. Representative. Senate President 1923-1925. Original painting. Hallway, third floor.

Miscellaneous Portraits

JEREMY BELKNAP, 1744-1798. Born in Massachusetts. Minister at Dover Congregational Church. Author of the first history of New Hampshire, published 1784. Belknap County in New Hampshire is named for him. Hallway, first floor.

NATHANIEL P. ROGERS, 1794-1846. Publisher of New Hampshire "Herald of Freedom" in which he is said to have published the first "column" (1846). Writing as "The Old Man of the Mountain" he predicted that there would some day be a railroad to the top of Mount Washington. Hallway, first floor.

MARY BAKER EDDY, 1821-1910. Born in Bow. Discoverer and founder of Christian Science. Author of "Science and Health, with Key to the Scriptures." Resident of Concord during the last years of her life. Hallway, first floor.

HENRY W. DENNISON, 1846-1914. Born in Vermont. A leading figure in the peace conference at Portsmouth which followed the war between Russia and Japan in 1905. Hallway, first floor.

CHARLES A. DANA, 1819-1897. Born in Hinsdale. Assistant Secretary of War 1863-1864. Co-editor New American Encyclopedia. Owner and editor of the New York Sun. Hallway first floor.

ADNA TENNEY, 1810-1900. Born in Hanover. Portrait painter responsible for some of the original paintings and copies in the State House collection. Hallway, first floor.

JOHANNES DE GRAEFF. One time governor of the Island of St. Eustatius in the Dutch West Indies, which General Washington used as a supply base in the Revolution. When the brig "Andrea Doria" arrived in 1776 bearing the "Congress flag" of the U. S., a salvo was ordered, being the first ever given it by a foreign nation. Original painting. Hallway, first floor.

ZACHARIAH CHANDLER, 1813-1879. Born in Bedford. U. S. Senator. Secretary of the Interior, 1874, under President Grant. Original painting. Hallway, first floor.

NEW HAMPSHIRE'S CHIEF EXECUTIVES

The following is a list of the eighty-seven men who have been chief executives, together with the title under which each served and the years in office.

Provincial Executives

| Name and Residence | Title | Term | |
|---|---------------------|-----------|---------|
| John Cutt, Portsmouth | President | 1680—81 | |
| Richard Waldron, Dover | Deputy President | 1681—82 | |
| Edward Cranfield, London, Eng. | Lieutenant-Governor | 1682—85 | |
| Walter Barefoote, London, Eng. | Deputy-Governor | 1685—86 | |
| Joseph Dudley, Roxbury, Mass. | President, Governor | 1686—87, | 1702—16 |
| Edmund Andros, London, Eng. | Governor | 1687—89 | |
| Simon Bradstreet, Salem, Mass. | Governor | 1689—92 | |
| John Usher, Boston, Mass. | Lieutenant-Governor | 1692—97 | |
| William Partridge, Portsmouth | Lieutenant-Governor | 1697—98, | 1701—02 |
| Samuel Allen, London, Eng. | Governor | 1698—99 | |
| Richard Coote, Earl of Bellomont, New York | Governor | 1699—1701 | |
| Samuel Shute, Boston, Mass. | Governor | 1716—23 | |
| John Wentworth, Portsmouth | Lieutenant-Governor | 1723—30 | |
| Jonathan Belcher, Boston, Mass. | Governor | 1730—41 | |
| Benning Wentworth, Portsmouth | Governor | 1741—66 | |
| John Wentworth, Portsmouth | Governor | 1767—75 | |

Revolutionary Executives

| | | |
|------------------------------|-----------|---------|
| Matthew Thornton, Merrimack | President | 1775—76 |
| Meshech Weare, Hampton Falls | President | 1776—85 |

Constitutional Executives

| | | | |
|--------------------------------|---------------------|------------|-------|
| Meshech Weare, Hampton Falls | President | 1784—85 | |
| John Langdon, Portsmouth, 1, 3 | President, Governor | 1785—86, | 88—89 |
| | | 1805—09, | 10—12 |
| | | 1786—88, | 89—90 |
| John Sullivan, Durham, 2 | President, Governor | 1790—94 | |
| Josiah Bartlett, Kingston, 4 | President, Governor | 1794—1805, | 13—16 |
| John T. Gilman, Exeter | Governor | 1809—10 | |
| Jeremiah Smith, Exeter | Governor | 1812—13, | 16—19 |
| William Plumer, Epping, 5 | Governor | 1819—23 | |
| Samuel Bell, Chester | Governor | 1823—24 | |
| Levi Woodbury, Portsmouth | Governor | 1824—27 | |
| David L. Morrill, Goffstown, 6 | Governor | 1827—28, | 29—30 |
| Benjamin Pierce, Hillsborough | Governor | 1828—29 | |
| John Bell, Chester | Governor | 1830—31 | |
| Matthew Harvey, Hopkinton, 7 | Governor | 1831—34 | |
| Samuel Dinsmoor, Keene | Governor | 1834—36 | |
| William Badger, Gilmanton | Governor | 1836—39 | |
| Isaac Hill, Concord | Governor | 1839—42 | |
| John Page, Haverhill | Governor | 1842—44 | |
| Henry Hubbard, Charlestown | Governor | 1844—46 | |
| John H. Steele, Peterborough | Governor | 1846—47 | |
| Anthony Colby, New London, 8 | Governor | 1847—49 | |
| Jared W. Williams, Lancaster | Governor | 1849—52 | |
| Samuel Dinsmoor, Jr., Keene, 9 | Governor | 1852—54 | |
| Noah Martin, Dover | Governor | | |

| Name and Residence | Title | Term |
|----------------------------------|----------|----------------|
| Nathaniel B. Baker, Concord | Governor | 1854—55 |
| Ralph Metcalf, Concord, 10 | Governor | 1855—57 |
| William Haile, Hinsdale | Governor | 1857—59 |
| Ichabod Goodwin, Portsmouth | Governor | 1859—61 |
| Nathaniel S. Berry, Hebron | Governor | 1861—63 |
| Joseph A. Gilmore, Concord, 11 | Governor | 1863—65 |
| Frederick Smyth, Manchester | Governor | 1865—67 |
| Walter Harriman, Warner | Governor | 1867—69 |
| Onslow Stearns, Concord | Governor | 1869—71 |
| James A. Weston, Manchester, 12 | Governor | 1871—72, 74—75 |
| Ezekiel A. Straw, Manchester | Governor | 1872—74 |
| Person C. Cheney, Manchester | Governor | 1875—77 |
| Benjamin F. Prescott, Epping | Governor | 1877—79 |
| Natt Head, Hooksett, 13 | Governor | 1879—81 |
| Charles H. Bell, Exeter | Governor | 1881—83 |
| Samuel W. Hale, Keene | Governor | 1883—85 |
| Moody Currier, Manchester | Governor | 1885—87 |
| Charles H. Sawyer, Dover, 14 | Governor | 1887—89 |
| David H. Goodell, Antrim, 15 | Governor | 1889—91 |
| Hiram A. Tuttle, Pittsfield, 16 | Governor | 1891—93 |
| John B. Smith, Hillsborough | Governor | 1893—95 |
| Charles A. Busiel, Laconia | Governor | 1895—97 |
| George A. Ramsdell, Nashua | Governor | 1897—99 |
| Frank W. Rollins, Concord | Governor | 1899—1901 |
| Chester B. Jordan, Lancaster | Governor | 1901—03 |
| Nahum J. Batchelder, Andover | Governor | 1903—05 |
| John McLane, Milford | Governor | 1905—07 |
| Charles M. Floyd, Manchester, 17 | Governor | 1907—09 |
| Henry B. Quinby, Laconia | Governor | 1909—11 |
| Robert P. Bass, Peterborough | Governor | 1911—13 |
| Samuel D. Felker, Rochester, 18 | Governor | 1913—15 |
| Rolland H. Spaulding, Rochester | Governor | 1915—17 |
| Henry W. Keyes, Haverhill, 19 | Governor | 1917—19 |
| John H. Bartlett, Portsmouth | Governor | 1919—21 |
| Albert O. Brown, Manchester | Governor | 1921—23 |
| Fred H. Brown, Somersworth | Governor | 1923—25 |
| John G. Winant, Concord | Governor | 1925—27, 31—35 |
| Huntley N. Spaulding, Rochester | Governor | 1927—29 |
| Charles W. Tobey, Temple | Governor | 1929—31 |
| H. Styles Bridges, Concord | Governor | 1935—37 |
| Francis P. Murphy, Nashua | Governor | 1937—39—41 |
| Robert O. Blood, Concord | Governor | 1941—43—45 |
| Charles M. Dale, Portsmouth | Governor | 1945—47—49 |
| Sherman Adams, Lincoln | Governor | 1949—51—53 |
| Hugh Gregg, Nashua | Governor | 1953—55 |
| Lane Dwinell, Lebanon | Governor | 1955—59 |
| Wesley Powell, Hampton Falls | Governor | 1959— |

CHIEF EXECUTIVES

- Langdon was elected president in 1785 by the Senate.
- Sullivan was elected president in 1787 and 1789 by the Senate.
- Langdon resigned the presidency in 1789 to become United States Senator. His term filled out by John Pickering of Portsmouth, president of the Senate.
- Bartlett was elected president in 1790 by the Senate. He was the last president and the first governor under the constitution as amended in 1793.
- Plumer was elected by the legislature in 1812.
- Morrill was elected by the legislature in 1824.
- Harvey resigned in 1831. Joseph M. Harper of Canterbury filled out the term as acting governor.

8. Colby elected by the legislature in 1846.
9. Dinsmoor elected by the legislature in 1851.
10. Metcalf elected by the legislature in 1856.
11. Gilmore elected by the legislature in 1863.
12. Weston elected by the legislature both times.
13. Head was the first governor under the constitution as amended in 1879 providing for a two-year term of office.
14. Sawyer elected by the legislature.
15. Goodell elected by the legislature. He was disqualified part of his term by illness and David A. Taggart of Manchester (then of Goffstown), president of the Senate, was acting governor.
16. Tuttle elected by the legislature.
17. Floyd elected by the legislature.
18. Felker elected by the legislature.
19. Keyes was disqualified at the end of his term by illness and Jesse M. Barton of Newport, president of the Senate, was acting governor.

UNITED STATES SENATORS FROM NEW HAMPSHIRE

The following is a list of the senators from this state, and the years of service. One of the first senators, John Langdon, was chosen president *pro tempore* of the first national senate in 1789 and presided over that body until Vice-President John Adams qualified as president of the senate by virtue of his office as vice-president. Senator Langdon was again elected president in the second senate in 1792-3. Senator Samuel Livermore was elected president of the fourth senate in 1795-6 and of the sixth senate in 1799-1800. Senator Daniel Clark was elected president of the thirty-eighth senate in 1863-4. Senator Jacob H. Gallinger was elected president of the sixty-second senate in 1911-13. Senator George H. Moses was elected president *pro tempore* in 1925, re-elected 1927, 1929, 1931.

Senator Styles Bridges was elected president *pro tempore* of the eighty-third congress, 1953-1954.

| Name and Residence | Term Served |
|-------------------------------|----------------|
| Paine Wingate, Stratham | 1789—93 |
| John Langdon, Portsmouth | 1789—1801 |
| Samuel Livermore, Holderness | 1793—1801 |
| Simeon Olcott, Charlestown | 1801—05 |
| James Sheafe, Portsmouth | 1801—02 |
| William Plumer, Epping | 1802—07 |
| Nicholas Gilman, Exeter | 1805—14 |
| Nahum Parker, Fitzwilliam | 1807—10 |
| Charles Cutts, Portsmouth | 1810—13 |
| Jeremiah Mason, Portsmouth | 1813—17 |
| Thomas W. Thompson, Concord | 1814—17 |
| David L. Morrill, Goffstown | 1817—23 |
| Clement Storer, Portsmouth | 1817—19 |
| John F. Parrott, Portsmouth | 1819—25 |
| Samuel Bell, Chester | 1823—35 |
| Levi Woodbury, Portsmouth | 1825—31, 41—45 |
| Isaac Hill, Concord | 1831—36 |
| Henry Hubbard, Charlestown | 1835—41 |
| John Page, Haverhill | 1836—37 |
| Franklin Pierce, Hillsborough | 1837—42 |
| Leonard Wilcox, Orford | 1842—43 |
| Charles G. Atherton, Nashua | 1843—49, 1853 |
| Benning W. Jenness, Strafford | 1845—46 |
| Joseph Cilley, Nottingham | 1846—47 |
| John P. Hale, Dover | 1847—53, 55—65 |
| Moses Norris, Jr., Manchester | 1849—55 |
| Jared W. Williams, Lancaster | 1853—55 |

NOTE—Dr. John Goddard of Portsmouth, a Federalist, was elected senator in 1813, but declined.

| Name and Residence | Term Served |
|------------------------------------|------------------|
| John S. Wells, Exeter | 1855 |
| James Bell, Laconia | 1855—57 |
| Daniel Clark, Manchester | 1857—66 |
| Aaron H. Cragin, Lebanon | 1865—77 |
| George G. Fogg, Concord | 1866—67 |
| James W. Patterson, Hanover | 1867—73 |
| Bainbridge Wadleigh, Milford | 1873—79 |
| Edward H. Rollins, Concord | 1877—83 |
| Charles H. Bell, Exeter | 1879 |
| Henry W. Blair, Plymouth | 1879—91 |
| Austin F. Pike, Franklin | 1883—86 |
| Person C. Cheney, Manchester | 1886—87 |
| William E. Chandler, Concord | 1887—89, 89—1901 |
| Gilman Marston, Exeter | 1889 |
| Jacob H. Gallinger, Concord | 1891—1918* |
| Henry E. Burnham, Manchester | 1901—13 |
| Henry F. Hollis, Concord | 1913—19 |
| Irving W. Drew, Lancaster | 1918 |
| George H. Moses, Concord | 1918—33 |
| Henry W. Keyes, Haverhill | 1919—37 |
| Fred H. Brown, Somersworth | 1933—39 |
| H. Styles Bridges, Concord | 1937— |
| Charles W. Tobey, Temple | 1939—1953** |
| Robert W. Upton, Concord | 1953—1954 |
| Norris Cotton, Lebanon | 1954— |

CONGRESSMEN FROM NEW HAMPSHIRE

Continental Congress, 1774—1788

| Name and Residence | Term Served |
|--------------------------|-----------------------|
| John Sullivan | 1774—75, 80—81 |
| Nathaniel Folsom | 1774—75, 77—78, 79—80 |
| Josiah Bartlett | 1775—79 |
| John Langdon | 1775—77, 86—87 |
| William Whipple | 1776—79 |
| Matthew Thornton | 1776—78 |
| George Frost | 1777—79 |
| John Wentworth, Jr. | 1778—79 |
| Nathaniel Peabody | 1779—80 |

* Died in office. Irving W. Drew, Lancaster, appointed by the Governor to serve until the 1918 November election, when George H. Moses was elected for the unexpired term of Senator Gallinger.

** Died in office. Robert W. Upton, Concord, appointed by the Governor to serve until the 1954 November election, when Norris Cotton was elected for the unexpired term.

| Name and Residence | Term Served | |
|--------------------------|-------------|-------|
| Woodbury Langdon | 1779—80 | |
| Samuel Livermore | 1780—83, | 85—86 |
| John T. Gilman | 1782—83 | |
| Phillips White | 1782—83 | |
| Abiel Foster | 1783—85 | |
| Jonathan Blanchard | 1783—85 | |
| Pierce Long | 1784—86 | |
| Nicholas Gilman | 1786—88 | |
| Paine Wingate | 1787—88 | |

HOUSE OF REPRESENTATIVES—1789—1961

Under the constitutional apportionment which provided for a house of representatives in congress, New Hampshire was allotted three seats. The national census of 1790 (first census) increased this to four, the second census of 1800 to five and the third census of 1810 to six seats. The census of 1830 reduced it to five, that of 1840 to four and that of 1850 to three. The census of 1870 reduced it to two, but the seat taken away was restored until the next census of 1880, since when the state has had two representatives.

| Name and Residence | Term Served | |
|-------------------------------------|-------------|---------|
| Nicholas Gilman, Exeter | 1789—97 | |
| Samuel Livermore, Holderness | 1789—93 | |
| Abiel Foster, Canterbury | 1789—91, | 95—1803 |
| Jeremiah Smith, Peterborough | 1791—97 | |
| John S. Sherburne, Portsmouth | 1793—97 | |
| Paine Wingate, Stratham | 1793—95 | |
| William Gordon, Amherst | 1797—1800 | |
| Peleg Sprague, Keene | 1797—99 | |
| Jonathan Freeman, Hanover | 1797—1801 | |
| James Sheafe, Portsmouth | 1799—1801 | |
| Samuel Tenney, Exeter | 1800—07 | |
| Joseph Pierce, Alton | 1801—02 | |
| Samuel Hunt, Charlestown | 1802—05 | |
| George B. Upham, Claremont | 1801—03 | |
| Silas Betton, Salem | 1803—07 | |
| Clifton Claggett, Litchfield | 1803—05, | 17—21 |
| David Hough, Lebanon | 1803—07 | |
| Thomas W. Thompson, Concord | 1805—07 | |
| Caleb Ellis, Claremont | 1805—07 | |
| Daniel M. Durrell, Dover | 1807—09 | |
| Clement Storer, Portsmouth | 1807—09 | |
| Jedediah K. Smith, Amherst | 1807—09 | |
| Francis Gardner, Walpole | 1807—09 | |
| Peter Carleton, Landaff | 1807—09 | |

| Name and Residence | Term Served | |
|----------------------------------|-------------|-------|
| Nathaniel A. Haven, Portsmouth | 1809—11 | |
| William Hale, Dover | 1809—11, | 13—17 |
| James Wilson, Peterborough | 1809—11 | |
| John C. Chamberlain, Charlestown | 1809—11 | |
| Daniel Blaisdell, Canaan | 1809—11 | |
| George Sullivan, Exeter | 1811—13 | |
| Josiah Bartlett, Jr., Stratham | 1811—13 | |
| John A. Harper, Meredith | 1811—13 | |
| Samuel Dinsmoor, Keene | 1811—13 | |
| Obed Hall, Bartlett | 1811—13 | |
| Daniel Webster, Portsmouth | 1813—17 | |
| Bradbury Cilley, Nottingham | 1813—17 | |
| Samuel Smith, Peterborough | 1813—15 | |
| Roger Vose, Walpole | 1813—17 | |
| Jeduthan Wilcox, Orford | 1813—17 | |
| Charles H. Atherton, Amherst | 1815—17 | |
| John F. Parrott, Portsmouth | 1817—19 | |
| Josiah Butler, Deerfield | 1817—23 | |
| Nathaniel Upham, Rochester | 1817—23 | |
| Salma Hale, Keene | 1817—19 | |
| Arthur Livermore, Holderness | 1817—21, | 23—25 |
| William Plumer, Jr., Epping | 1819—25 | |
| Joseph Buffum, Jr., Keene | 1819—21 | |
| Matthew Harvey, Hopkinton | 1821—25 | |
| Aaron Matson, Stoddard | 1821—25 | |
| Thomas Whipple, Jr., Wentworth | 1821—29 | |
| Ichabod Bartlett, Portsmouth | 1823—29 | |
| Nehemiah Eastman, Farmington | 1825—27 | |
| Jonathan Harvey, Sutton | 1825—31 | |
| Titus Brown, Francestown | 1825—29 | |
| Joseph Healey, Washington | 1825—29 | |
| David Barker, Jr., Rochester | 1827—29 | |
| John Brodhead, Newmarket | 1829—33 | |
| Joseph Hammons, Farmington | 1829—33 | |
| Thomas Chandler, Bedford | 1829—33 | |
| Henry Hubbard, Charlestown | 1829—35 | |
| John W. Weeks, Lancaster | 1829—33 | |
| Joseph M. Harper, Canterbury | 1831—35 | |
| Benning M. Bean, Moultonborough | 1833—37 | |
| Franklin Pierce, Hillsborough | 1833—37 | |
| Robert Burns, Plymouth | 1833—37 | |
| Samuel Cushman, Portsmouth | 1835—39 | |
| Joseph Weeks, Richmond | 1835—39 | |
| James Farrington, Rochester | 1837—39 | |
| Charles G. Atherton, Nashua | 1837—43 | |
| Jared W. Williams, Lancaster | 1837—41 | |
| Tristram Shaw, Exeter | 1839—43 | |

| Name and Residence | Term Served | |
|--------------------------------|-------------|-------|
| Ira A. Eastman, Gilmanton | 1839—43 | |
| Edmund Burke, Newport | 1839—45 | |
| John R. Reding, Haverhill | 1841—45 | |
| John P. Hale, Dover | 1843—45 | |
| Moses Norris, Jr., Pittsfield | 1843—47 | |
| Mace Moulton, Manchester | 1845—47 | |
| James H. Johnson, Bath | 1845—49 | |
| Amos Tuck, Exeter | 1847—53 | |
| Charles H. Peaslee, Concord | 1847—53 | |
| James Wilson, Keene | 1847—51 | |
| George W. Morrison, Manchester | 1849—51, | 53—55 |
| Harry Hibbard, Bath | 1849—55 | |
| Jared Perkins, Winchester | 1851—53 | |
| George W. Kittredge, Newmarket | 1853—55 | |
| James Pike, Newfields | 1855—59 | |
| Mason W. Tappan, Bradford | 1855—61 | |
| Aaron H. Cragin, Lebanon | 1855—59 | |
| Gilman Marston, Exeter | 1859—63, | 65—67 |
| Thomas M. Edwards, Keene | 1859—63 | |
| Edward H. Rollins, Concord | 1861—67 | |
| Daniel Marcy, Portsmouth | 1863—65 | |
| James W. Patterson, Hanover | 1863—67 | |
| Jacob H. Ela, Rochester | 1867—71 | |
| Aaron F. Stevens, Nashua | 1867—71 | |
| Jacob Benton, Lancaster | 1867—71 | |
| Ellery A. Hibbard, Laconia | 1871—73 | |
| Samuel N. Bell, Manchester | 1871—73, | 75—77 |
| Hosea W. Parker, Claremont | 1871—75 | |
| William B. Small, Newmarket | 1873—75 | |
| Austin F. Pike, Franklin | 1873—75 | |
| Frank Jones, Portsmouth | 1875—79 | |
| Henry W. Blair, Plymouth | 1875—79 | |
| James F. Briggs, Manchester | 1877—83 | |
| Joshua G. Hall, Dover | 1879—83 | |
| Evarts W. Farr, Littleton | 1879—80 | |
| Ossian Ray, Lancaster | 1881—85 | |
| Martin A. Haynes, Gilford | 1883—87 | |
| Jacob H. Gallinger, Concord | 1885—89 | |
| Luther F. McKinney, Manchester | 1887—89, | 91—93 |
| Alonzo Nute, Farmington | 1889—91 | |
| Orren C. Moore, Nashua | 1889—91 | |
| Warren F. Daniel, Franklin | 1891—93 | |
| Henry M. Baker, Bow | 1893—97 | |
| Henry W. Blair, Plymouth | 1893—95 | |
| Cyrus A. Sulloway, Manchester | 1895—1913, | 15—19 |
| Frank G. Clarke, Peterborough | 1897—1901 | |
| Frank D. Currier, Canaan | 1901—13 | |

| Name and Residence | Term Served | |
|--|-------------|-------|
| Raymond B. Stevens, Landaff | 1913—15 | |
| Eugene E. Reed, Manchester | 1913—15 | |
| Edward H. Wason, Nashua | 1915—33 | |
| Sherman E. Burroughs, Manchester | 1919—23 | |
| William N. Rogers, Wakefield | 1923—25, | 32—37 |
| Fletcher Hale, Laconia | 1925—31* | |
| Charles W. Tobey, Temple | 1933—39 | |
| Alphonse Roy, Manchester | 1937—39 | |
| Arthur B. Jenks, Manchester | 1937—43† | |
| Foster Stearns, Hancock | 1939—45 | |
| Chester E. Mellow, Ossipee | 1943— | |
| Sherman Adams, Lincoln | 1945—47 | |
| Norris Cotton, Lebanon | 1947—55 | |
| Perkins Bass, Peterborough | 1955— | |

Revolutionary Councilors, 1776—84

Article 60 of the second part of the constitution provides for an executive council of five men to advise and act with the governor. Before the constitution there was a council both under the temporary constitution of the Revolution and under the provincial government. Since 1913 councilors have been elected by plurality vote to represent population but previously to that they were elected by majority vote to represent property, and in the colonial days they were appointed.

The following is a complete list of all the councilors since the Revolution giving the name and address of each and the year in which he was elected or appointed.

Revolutionary Councilors, 1776—84

| Name and Residence | Term Served | |
|------------------------------------|-------------|-------|
| Meshech Weare, Hampton Falls | 1776—84 | |
| Josiah Bartlett, Kingston | 1776—84 | |
| John Wentworth, Dover | 1776—84 | |
| Matthew Thornton, Merrimack | 1776—77, | 80—81 |
| William Whipple, Portsmouth | 1776—77 | |
| Nathaniel Folsom, Exeter | 1776—77, | 83—84 |
| Ebenezer Thompson, Durham | 1776—81 | |
| Wyseman Claggett, Litchfield | 1776—77, | 81—82 |

* Died in 1931. Special election January 5, 1932 to fill vacancy.

† In 1937 Arthur B. Jenks took his seat in Congress. Following a contested election Congress seated Alphonse Roy in 1939. Arthur B. Jenks was elected in the 1938 general election.

| Name and Residence | Term Served |
|-------------------------------------|----------------|
| Jonathan Blanchard, Dunstable | 1776—79 |
| Samuel Ashlay, Winchester | 1776—80 |
| Benjamin Giles, Newport | 1776—77 |
| John Hurd, Haverhill | 1776—77 |
| Nicholas Gilman, Exeter | 1777—84 |
| George Atkinson, Portsmouth | 1777—81 |
| Matthew Patten, Bedford | 1777—79 |
| Timothy Walker, Concord | 1777—80 |
| Benjamin Bellows, Walpole | 1777—80, 81—84 |
| Moses Nicholas, Amherst | 1779—80 |
| Jacob Abbott, Wilton | 1779—81, 82—84 |
| Charles Johnson, Haverhill | 1779—80, 81—82 |
| John McClary, Epsom | 1780—84 |
| Timothy Farrar, New Ipswich | 1780—81, 82—84 |
| Enoch Hale, Rindge | 1780—82 |
| Samuel Hunt, Charlestown | 1780—81 |
| Francis Worcester, Plymouth | 1780—81, 82—83 |
| George Frost, Durham | 1781—84 |
| Woodbury Langdon, Portsmouth | 1781—84 |
| John Hale, Hollis | 1781—82 |
| Thomas Sparhawk, Walpole | 1782—84 |
| Thomas Applin, Swanzey | 1783—84 |
| Moses Dow, Haverhill | 1783—84 |

Councilors, 1784—1961

| | |
|------------------------------------|-----------------------|
| John McClary, Epsom | 1784—85 |
| Joseph Badger, Gilmanton | 1784—85 |
| Francis Blood, Temple | 1784—85 |
| Nathaniel Peabody, Atkinson | 1784—86 |
| Moses Chase, Cornish | 1784—85, 87—88 |
| John Sullivan, Durham | 1785—86 |
| Matthew Thornton, Merrimack | 1785—86 |
| Amos Shepard, Alstead | 1785—87 |
| Moses Dow, Haverhill | 1785—87 |
| Joshua Wentworth, Portsmouth | 1786—87 |
| Robert Means, Amherst | 1786—87 |
| Christopher Toppan, Hampton | 1786—87, 90—91, 94—97 |
| Joseph Gilman, Exeter | 1787—88 |
| Ebenezer Thompson, Durham | 1787—88 |
| Daniel Emerson, Jr., Hollis | 1787—88 |
| John Pickering, Portsmouth | 1787—88, 89—90 |
| Peter Green, Concord | 1788—89 |
| Robert Wallace, Henniker | 1788—89 |
| Ebenezer Smith, Meredith | 1788—89 |
| Josiah Richardson, Keene | 1788—89 |
| William Simpson, Orford | 1788—89 |

| Name and Residence | Term Served |
|--------------------------------|-------------------------|
| Ichabod Rollins, Somersworth | 1789—90 |
| Charles Barrett, New Ipswich | 1789—90 |
| Sanford Kingsbury, Claremont | 1789—90 |
| Jonathan Freeman, Hanover | 1789—97 |
| Lemuel Holmes, Surry | 1790—94 |
| Robert Wallace, Henniker | 1790—1803 |
| Joseph Badger, Jr., Gilmanton* | 1790—93, 96—97, 1805—09 |
| Nathaniel Rogers, Exeter | 1791—92 |
| Phillips White, South Hampton | 1792—94 |
| Ebenezer Smith, Durham | 1793—96 |
| Thomas Bellows, Walpole | 1794—99 |
| Joseph Cilley, Nottingham | 1797—99 |
| Russell Freeman, Hanover | 1797—1802 |
| Aaron Wingate, Farmington | 1797—1803 |
| James Sheafe, Portsmouth | 1799—1800 |
| Samuel Stevens, Charlestown | 1799—1805 |
| Joseph Blanchard, Chester | 1800—02 |
| David Hough, Lebanon | 1802—03 |
| Levi Bartlett, Kingston | 1802—08* |
| William Hale, Dover | 1803—05 |
| Daniel Blasdel, Canaan | 1803—08 |
| Benjamin Pierce, Hillsborough | 1803—09, 14—18 |
| Nahum Parker, Fitzwilliam | 1805—07 |
| Amasa Allen, Walpole | 1807—09 |
| Daniel Gookin, North Hampton | 1808—09 |
| William Tarleton, Piermont | 1808—09 |
| Caleb Ellis, Claremont | 1809—10 |
| Richard Dame, Rochester | 1809—11 |
| Samuel Bell, Amherst | 1809—11 |
| Benjamin J. Gilbert, Hanover | 1809—11 |
| Elijah Hall, Portsmouth | 1809—17 |
| Jedediah K. Smith, Amherst | 1810—14 |
| Nathaniel Upham, Rochester | 1811—13 |
| Jonathan Franklin, Lyme | 1811—13 |
| Ithamar Chase, Cornish | 1811—16 |
| Nathan Taylor, Sanbornton | 1813—14 |
| Enoch Colby, Thornton | 1813—18 |
| Samuel Quarles, Ossipee | 1814—17 |
| Levi Jackson, Cornish | 1816—18† |
| John M. Page, Tamworth | 1817—20 |
| John Bell, Jr., Chester | 1817—22 |
| Samuel Grant, Walpole | 1818—19 |

* "Jr." dropped, 1805.

* Appointed, September 21, 1807, Chief Justice of the Court of Common Pleas for the County of Rockingham.

† 1817, of Chesterfield.

| Name and Residence | Term Served | |
|----------------------------------|-------------|-------|
| Jeduthum Wilcox, Orford | 1818—19 | |
| Richard H. Ayer, Dunbarton | 1818—23‡ | |
| Aaron Matson, Stoddard | 1819—21 | |
| John French, Landaff | 1819—22 | |
| Richard Odell, Conway | 1820—23 | |
| Samuel Dinsmoor, Keene | 1821—22 | |
| Elijah Belding, Swanzey | 1822—24 | |
| Hunking Penhallow, Portsmouth | 1822—25 | |
| Ezra Bartlett, Haverhill | 1822—25 | |
| Daniel C. Atkinson, Sanbornton | 1823—25 | |
| Jonathan Harvey, Sutton | 1823—25 | |
| Thomas C. Drew, Walpole | 1824—26 | |
| Daniel Hoit, Sandwich | 1825—27 | |
| John Wallace, Jr., Milford | 1825—28 | |
| Langley Boardman, Portsmouth | 1825—27, | 28—29 |
| Caleb Keith, Wentworth | 1825—29 | |
| Jotham Lord, Jr., Westmoreland | 1826—29* | |
| Andrew Peirce, Dover | 1827—29 | |
| Francis N. Fiske, Concord | 1827—28, | 29—31 |
| Matthew Harvey, Hopkinton | 1828—30 | |
| Benning M. Bean, Moultonborough | 1829—30 | |
| Stephen P. Webster, Haverhill | 1829—31 | |
| Joseph Healy, Washington | 1829—32 | |
| Jesse Bowers, Dunstable (Nashua) | 1830—31 | |
| Thomas E. Sawyer, Dover | 1830—32 | |
| Samuel C. Webster, Plymouth | 1831—32 | |
| Jacob Freese, Deerfield | 1831—33 | |
| Stephen Peabody, Milford | 1831—34 | |
| Richard Russell, Wakefield | 1832—33 | |
| Nathaniel Rix, Littleton | 1832—34 | |
| Stephen Johnson, Walpole | 1832—35 | |
| Samuel Cushman, Portsmouth | 1833—35 | |
| Job Otis, Strafford | 1833—36 | |
| Jacob Tuttle, Antrim | 1834—36 | |
| Elijah Miller, Hanover | 1834—36 | |
| Ezekiel Morrill, Canterbury | 1835—37 | |
| Jonathan Gove, Acworth | 1835—37 | |
| Samuel Tilton, Sanbornton | 1836—38 | |
| Benjamin Evans, Warner | 1836—38 | |
| John Page, Haverhill | 1836† | 38—39 |
| Samuel Burns, Rumney | 1836—38 | |
| Leonard Bisco, Walpole | 1837—38 | |
| Tristram Shaw, Exeter | 1837—39 | |

‡ 1822, of Hooksett.

* "Jr." dropped, 1827.

† Resigned to become U. S. Senator.

| Name and Residence | Term Served |
|---------------------------------------|-------------|
| Moses Baker, Somersworth | 1838—40 |
| Israel Hunt, Jr., Nashua | 1838—40 |
| Enos Stevens, Charlestown | 1838—40 |
| John L. Elwyn, Portsmouth | 1839—40 |
| John H. White, Lancaster | 1839—42 |
| Isaac Waldron, Portsmouth | 1840—41 |
| Henry B. Rust, Wolfeborough | 1840—42 |
| John H. Steele, Peterborough | 1840—42 |
| Phineas Handerson, Keene | 1840—42 |
| Moses Norris, Jr., Pittsfield | 1841—42 |
| Cyrus Barton, Concord | 1842—43 |
| Samuel Egerton, Langdon | 1842—43 |
| Samuel G. Berry, Barnstead | 1842—44 |
| James McK. Wilkins, Manchester | 1842—44 |
| James H. Johnson, Bath | 1842—44 |
| Elijah R. Currier, Newtown (Newton) | 1843—45 |
| Francis Holbrook, Surry | 1843—45 |
| Josiah Bartlett, Lee | 1844—46 |
| William Parker, Francestown | 1844—46 |
| Caleb Blodgett, Canaan | 1844—46 |
| Benjamin Jenness, Deerfield | 1845—46 |
| Amos Perkins, Unity | 1845—46 |
| John C. Young, Wolfeborough | 1846—47 |
| John Kelly, Exeter | 1846—48 |
| Samuel Jones, Bradford | 1846—48 |
| Enos Ferrin, Hebron | 1846—48 |
| Jared Perkins, Unity | 1846—49 |
| Zebulon Pease, Freedom | 1847—49 |
| Mace Moulton, Manchester | 1848—49 |
| Joseph Clough, Canterbury | 1848—50 |
| Isaac Ross, Hanover | 1848—50 |
| John L. Hadley, Weare | 1849—51* |
| Dana Woodman, New Hampton | 1849—51 |
| Alvah Smith, Lempster | 1849—51 |
| Greenleaf Clarke, Atkinson | 1850—52 |
| Simeon Warner, Whitefield | 1850—52 |
| George Huntington, Walpole | 1851—52 |
| Joseph H. Smith, Dover | 1851—53 |
| Samuel Butterfield, Andover | 1851—53 |
| Moses Eaton, Jr., South Hampton | 1852—53 |
| James Batcheller, Marlborough | 1852—54 |
| Russell Cox, Holderness | 1852—54 |
| Uri Lamprey, Hampton | 1853—54 |
| Zebediah Shattuck, Nashville (Nashua) | 1853—54 |
| Abel Haley, Tuftonborough | 1853—55 |
| Edson Hill, Concord | 1854—55 |

* Resigned June 19, 1850, to become Secretary of State; residence, Concord.

| Name and Residence | Term Served | |
|---|-------------|-------|
| Daniel M. Smith, Lempster | 1854—55 | |
| Thomas Merrill, Enfield | 1854—55, | 56—57 |
| William Tenney, Hanover | 1855—56 | |
| John Dame, Portsmouth | 1855—57 | |
| Milon C. McClure, Claremont | 1855—57 | |
| Nicholas V. Whitehouse, Rochester | 1855—56, | 57—58 |
| Thomas Cogswell, Gilmanton | 1856—57 | |
| Richard H. Messer, New London | 1856—58 | |
| Daniel Rogers, Columbia | 1857—58 | |
| Allen Griffin, Marlow | 1857—59 | |
| William H. H. Bailey, Concord | 1857—59 | |
| Aurin M. Chase, Whitefield | 1858—59 | |
| John N. Worcester, Hollis | 1858—60 | |
| Thomas L. Whitton, Wolfeborough | 1858—60 | |
| Cyrus Eastman, Littleton | 1859—60 | |
| Reed P. Clark, Londonderry | 1859—61 | |
| Robert Elwell, Langdon | 1859—61 | |
| Daniel Sawyer, Alton | 1860—62 | |
| Moody Currier, Manchester | 1860—62 | |
| Denison R. Burnham, Plymouth | 1860—62 | |
| Richard P. J. Tenney, Pittsfield | 1861—63 | |
| Charles F. Brooks, Westmoreland | 1861—63 | |
| Oliver Wyatt, Dover | 1862—63 | |
| Ethan Colby, Colebrook | 1862—63 | |
| Oliver Pillsbury, Henniker | 1862—64 | |
| John W. Sanborn, Wakefield | 1863—64 | |
| Levi Parker, Lisbon | 1863—64 | |
| John W. Noyes, Chester | 1863—65 | |
| Charles H. Eastman, Claremont | 1863—65 | |
| John M. Brackett, Wolfeborough | 1864—66 | |
| Leonard Chase, Milford | 1864—66 | |
| David Culver, Lyme | 1864—66 | |
| Horton D. Walker, Portsmouth | 1865—67 | |
| John H. Elliott, Keene | 1865—67 | |
| Luther B. Hoskins, Lyman | 1866—67 | |
| Benjamin J. Cole, Gilford | 1866—68 | |
| Isaac Spalding, Nashua | 1866—68 | |
| William C. Patten, Kingston | 1867—69 | |
| William E. Tutherly, Claremont | 1867—69 | |
| Hazen Bedel, Colebrook | 1867—69 | |
| Charles Jones, Milton | 1868—70 | |
| Moses A. Hodgdon, Weare | 1868—70 | |
| Moses Humphrey, Concord | 1869—71 | |
| Samuel W. Hale, Keene | 1869—71 | |
| Nathan H. Weeks, Woodstock | 1869—71 | |
| Ezra Gould, Sandwich | 1870—71 | |
| Daniel Barnard, Franklin | 1870—72 | |
| David M. Clough, Canterbury | 1871—72 | |

| Name and Residence | Term Served |
|------------------------------------|-------------|
| Alphonzo H. Rust, Wolfeborough | 1871—72 |
| Dexter Richards, Newport | 1871—73 |
| Joseph Powers, Haverhill | 1871—73 |
| Samuel P. Dow, Epping | 1872—74 |
| John J. Morrill, Gilford | 1872—74 |
| William P. Newell, Manchester | 1872—74 |
| Bolivar Lovell, Alstead | 1873—75 |
| Nathan R. Perkins, Jefferson | 1873—75 |
| John S. Robinson, Deerfield | 1874—75 |
| John C. Moulton, Laconia | 1874—75 |
| Albert McKean, Nashua | 1874—75 |
| Edward D. Burnham, Hopkinton | 1875—76 |
| Charles A. Foss, Barrington | 1875—77 |
| Moulton H. Marston, Sandwich | 1875—77 |
| Albert S. Scott, Peterborough | 1875—77 |
| Jeremiah Blodgett, Wentworth | 1875—76, |
| Evarts W. Farr, Littleton | 1876—77 |
| John M. Parker, Goffstown | 1876—78 |
| Joshua B. Smith, Durham | 1877—79 |
| Edward Spalding, Nashua | 1877—79 |
| Francis A. Cushman, Lebanon | 1877—79 |
| Hiram A. Tuttle, Pittsfield | 1878—81 |
| Joseph Burrows, Plymouth | 1878—81 |
| Warren Brown, Hampton Falls | 1879—81 |
| Nathan Parker, Manchester | 1879—81 |
| James Burnap, Marlow | 1879—81 |
| Thomas G. Jameson, Somersworth | 1881—83 |
| Lyman D. Stevens, Concord | 1881—83 |
| John W. Wheeler, Salem | 1881—83 |
| George H. Stowell, Claremont | 1881—83 |
| Arthur L. Meserve, Bartlett | 1881—83 |
| Amos C. Chase, Kingston | 1883—85 |
| Grovenor A. Curtice, Hopkinton | 1883—85 |
| John A. Spalding, Nashua | 1883—85 |
| David H. Goodell, Antrim | 1883—85 |
| David M. Aldrich, Whitefield | 1883—85 |
| Charles W. Talpey, Farmington | 1885—87 |
| Benjamin A. Kimball, Concord | 1885—87 |
| Mortimer L. Morrison, Peterborough | 1885—87 |
| Peter Upton, Jaffrey | 1885—87 |
| John W. Jewell, Strafford | 1885—87 |
| Nathaniel H. Clark, Plaistow | 1887—89 |
| John C. Linehan, Concord | 1887—89 |
| Charles Williams, Manchester | 1887—89 |
| John B. Smith, Hillsborough | 1887—89 |
| Albert S. Batchellor, Littleton | 1887—89 |
| Charles H. Horton, Dover | 1889—91 |
| Edward C. Shirley, Goffstown | 1889—91 |

77—78

| Name and Residence | Term Served |
|---|-------------|
| William S. Pillsbury, Londonderry | 1889—91 |
| Frank C. Churchill, Lebanon | 1889—91 |
| Sherburne R. Merrill, Colebrook | 1889—91 |
| James Farrington, Rochester | 1891—93 |
| Henry B. Quinby, Lake Village (Laconia) | 1891—93 |
| George A. Ramsdell, Nashua | 1891—93 |
| John M. Whipple, Claremont | 1891—93 |
| Edwin C. Lewis, Laconia | 1891—93 |
| True L. Norris, Portsmouth | 1893—95 |
| John C. Ray, Manchester | 1893—95 |
| Edward O. Blunt, Nashua | 1893—95 |
| Frank N. Parsons, Franklin | 1893—95 |
| Herbert B. Moulton, Lisbon | 1893—95 |
| Jacob D. Young, Madbury | 1895—97 |
| Edward H. Gilman, Exeter | 1895—97 |
| Francis C. Faulkner, Keene | 1895—97 |
| Francis P. Cheney, Ashland | 1895—97 |
| Mitchell H. Bowker, Whitefield | 1895—97 |
| Joseph O. Hobbs, North Hampton | 1897—99 |
| Allen N. Clapp, Manchester | 1897—99 |
| George W. Cummings, Frankestown | 1897—99 |
| Walter S. Davis, Hopkinton | 1897—99 |
| Charles F. Piper, Wolfeborough | 1897—99 |
| Sumner Wallace, Rochester | 1899—1901 |
| Stephen H. Gale, Exeter | 1899—1901 |
| George F. Hammond, Nashua | 1899—1901 |
| Harry M. Cheney, Lebanon | 1899—1901 |
| Henry F. Green, Littleton | 1899—1901 |
| James B. Tennant, Epsom | 1901—03 |
| Loring B. Bodwell, Manchester | 1901—03 |
| Charles H. Hersey, Keene | 1901—03 |
| Edmund E. Truesdell, Pembroke | 1901—03 |
| Robert N. Chamberlin, Berlin | 1901—03 |
| James Frank Seavey, Dover | 1903—05 |
| Alfred A. Collins, Danville | 1903—05 |
| Frank E. Kaley, Milford | 1903—05 |
| Seth M. Richards, Newport | 1903—05 |
| A. Crosby Kennett, Conway | 1903—05 |
| Fred S. Towle, Portsmouth | 1905—07 |
| Charles M. Floyd, Manchester | 1905—07 |
| Joseph Woodbury Howard, Nashua | 1905—07 |
| Edward G. Leach, Franklin | 1905—07 |
| Charles H. Greenleaf, Franconia | 1905—07 |
| Stephen S. Jewett, Laconia | 1907—09 |
| William H. C. Follansby, Exeter | 1907—09 |
| Herbert B. Viall, Keene | 1907—09 |
| James Duncan Upham, Claremont | 1907—09 |
| Frank P. Brown, Whitefield | 1907—09 |

| Name and Residence | Term Served |
|-------------------------------------|-------------|
| Alonzo M. Foss, Dover | 1909—11 |
| Henry W. Boutwell, Manchester | 1909—11 |
| Albert Annett, Jaffrey | 1909—11 |
| James G. Fellows, Pembroke | 1909—11 |
| Lyford A. Merrow, Ossipee | 1909—11 |
| Thomas Entwistle, Portsmouth | 1911—13 |
| Harry T. Lord, Manchester | 1911—13 |
| Benjamin F. Greer, Goffstown | 1911—13 |
| John M. Gile, Hanover | 1911—13 |
| George H. Turner, Bethlehem | 1911—13 |
| Daniel W. Badger, Portsmouth | 1913—15 |
| Lewis G. Gilman, Manchester | 1913—15 |
| Albert W. Noone, Peterborough | 1913—15 |
| William H. Sawyer, Concord | 1913—15* |
| George W. McGregor, Littleton | 1913—15 |
| James B. Wallace, Canaan | 1915—17 |
| John Scammon, Exeter | 1915—17 |
| John B. Cavanaugh, Manchester | 1915—17 |
| Frank Huntress, Keene | 1915—17 |
| Solon A. Carter, Concord | 1915—17 |
| Miles W. Gray, Columbia | 1917—18† |
| Herbert I. Goss, Berlin | 1918—19 |
| Charles W. Varney, Rochester | 1917—19 |
| Moise Verrette, Manchester | 1917—19 |
| William D. Swart, Nashua | 1917—19 |
| Edward H. Carroll, Warner | 1917—18† |
| John H. Brown, Concord | 1918—21 |
| Stephen W. Clow, Wolfeboro | 1919—21 |
| Arthur G. Whittemore, Dover | 1919—21 |
| John G. Welpley, Manchester | 1919—21 |
| Windsor H. Goodnow, Keene | 1919—21 |
| George W. Barnes, Lyme | 1921—23 |
| Albert Hislop, Portsmouth | 1921—23 |
| George E. Trudel, Manchester | 1921—23 |
| George L. Sadler, Nashua | 1921—23 |
| Fred S. Roberts, Laconia | 1921—23 |
| Oscar P. Cole, Berlin | 1923—25 |
| Stephen A. Frost, Fremont | 1923—25 |
| Thomas J. Conway, Manchester | 1923—25 |
| Philip H. Faulkner, Keene | 1923—25 |
| Arthur P. Morrill, Concord | 1923—25 |
| John A. Edgerly, Tuftonboro | 1925—27 |
| John A. Hammond, Gilford | 1925—27 |
| Arthur E. Moreau, Manchester | 1925—27 |
| Samuel A. Lovejoy, Milford | 1925—27 |
| Jesse M. Barton, Newport | 1925—27 |

* Appointed, December 12, 1913, Associate Justice of the Superior Court.

† Died in office.

| Name and Residence | Term Served |
|---------------------------------|-------------|
| Ora A. Brown, Ashland | 1927—29 |
| Guy E. Chesley, Rochester | 1927—29 |
| Albert J. Precourt, Manchester | 1927—29 |
| Albert H. Hunt, Nashua | 1927—29 |
| Frank L. Gerrish, Boscawen | 1927—29 |
| William H. Leith, Lancaster | 1929—31 |
| Harry Merrill, Exeter | 1929—31 |
| Cyprien J. Belanger, Manchester | 1929—31 |
| Harry D. Hopkins, Keene | 1929—31 |
| Harry L. Holmes, Henniker | 1929—31 |
| Charles B. Hoyt, Sandwich | 1931—33 |
| William S. Davis, Barrington | 1931—33 |
| James J. Powers, Manchester | 1931—33 |
| Fred T. Wadleigh, Milford | 1931—33 |
| William B. McInnis, Concord | 1931—33 |
| James C. MacLeod, Littleton | 1933—35 |
| Charles H. Brackett, Greenland | 1933—35 |
| Alphonse Roy, Manchester | 1933—35 |
| Francis P. Murphy, Nashua | 1933—35 |
| Charles E. Carroll, Laconia | 1933—35 |
| Lynn Cutler, Berlin | 1935—37 |
| Burt R. Cooper, Rochester | 1935—37 |
| Alphonse Roy, Manchester | 1935—37 |
| Thomas J. Leonard, Nashua | 1935—37 |
| James C. Farmer, Newbury | 1935—37 |
| Virgil D. White, Ossipee | 1937—39 |
| Charles M. Dale, Portsmouth | 1937—39 |
| Thomas A. Murray, Manchester | 1937—39 |
| Alvin A. Lucier, Nashua | 1937—39 |
| George Hamilton Rolfe, Concord | 1937—39 |
| Harold K. Davison, Haverhill | 1939—41 |
| Oren V. Henderson, Durham | 1939—41 |
| Thomas A. Murray, Manchester | 1939—41 |
| Arthur T. Appleton, Dublin | 1939—41 |
| George Hamilton Rolfe, Concord | 1939—41 |
| George D. Roberts, Jefferson | 1941—43 |
| Ansel N. Sanborn, Wakefield | 1941—43 |
| Thomas A. Murray, Manchester | 1941—43 |
| William A. Molloy, Nashua | 1941—43 |
| Harold G. Fairbanks, Newport | 1941—43 |
| Scott C. W. Simpson, Bartlett | 1943—45 |
| John W. Perkins, Hampton | 1943—45 |
| Albert R. Martineau, Manchester | 1943—45 |
| Philip C. Heald, Wilton | 1943—45 |
| Harold G. Fairbanks, Newport | 1943—45 |
| James C. MacLeod, Littleton | 1945—47 |
| Joshua Studley, Rochester | 1945—47 |
| Peter R. Poirier, Manchester | 1945—47 |

| Name and Residence | Term Served |
|----------------------------------|-------------|
| Thomas J. Leonard, Nashua | 1945—47 |
| George Albert Wooster, Concord | 1945—47 |
| Carl E. Morin, Berlin | 1947—49 |
| Paul W. Hobbs, North Hampton | 1947—49 |
| Paul J. Gingras, Manchester | 1947—49 |
| Franklin Flanders, Weare | 1947—49 |
| Donald G. Matson, Concord | 1947—49 |
| Harry P. Smart, Ossipee | 1949—51 |
| J. Guy Smart, Durham | 1949—51 |
| C. Edward Bourassa, Manchester | 1949—51 |
| Charles M. Mills, Jaffrey | 1949—51 |
| Charles F. Stafford, Laconia | 1949—51 |
| George T. Noyes, Bethlehem | 1951—53 |
| Renfrew A. Thomson, Exeter | 1951—53 |
| C. Edward Bourassa, Manchester | 1951—53 |
| Howard R. Flanders, Nashua | 1951—53 |
| Charles F. Stafford, Laconia | 1951—53 |
| George H. Keough, Gorham | 1953—55 |
| C. Wesley Lyons, Rochester | 1953—55 |
| Romeo J. Champagne, Manchester | 1953—55 |
| Howard R. Flanders, Nashua | 1953—55 |
| John P. H. Chandler, Jr., Warner | 1953—55 |
| Parker M. Merrow, Ossipee | 1955—57 |
| Charles T. Durell, Portsmouth | 1955—57 |
| Romeo J. Champagne, Manchester | 1955—57 |
| Frederic H. Fletcher, Milford | 1955—57 |
| John P. H. Chandler, Jr., Warner | 1955—57 |
| Charles H. Whittier, Bethlehem | 1957—59 |
| Renfrew A. Thomson, Exeter | 1957—59 |
| Roger Brassard, Manchester | 1957—59 |
| Frederic H. Fletcher, Milford | 1957—59 |
| John P. H. Chandler, Jr., Warner | 1957—59 |
| Daniel A. O'Brien, Lancaster | 1959—61 |
| Thomas H. Keenan, Dover | 1959—61 |
| Roger Brassard, Manchester | 1959—61 |
| Harold Weeks, Hinsdale | 1959—61 |
| James H. Hayes, Concord | 1959—61 |
| Philip A. Robertson, Conway | 1961—63 |
| Andrew H. Jarvis, Portsmouth | 1961—63 |
| Roger E. Brassard, Manchester | 1961—63 |
| Harold Weeks, Hinsdale | 1961—63 |
| James H. Hayes, Concord | 1961—63 |

THE SENATE

The senate began under the constitution and first met in 1784. There were at first twelve senators who represented the five counties that then existed, five senators from Rockingham county, two from Strafford, two from Hillsborough, two from Cheshire, and one from Grafton. In 1793 senatorial districts were created to take the place of county representation and each district elected one senator. The elections during the early years took place in March and the legislature met in June annually.

The senatorial districting of 1793 was changed over in 1803 and several times subsequently. In 1878 the senate was doubled in size. In 1915 the senators were elected by plurality instead of majority vote. The following is a complete list of the senators from the beginning, showing the name and residence of each member of each senate, arranged in the order of districts from 1793, when the districts were created, and previous to that year, in the order of counties.

1784—85

| | |
|---------------------------------------|--------------------------------------|
| Woodbury Langdon Portsmouth | Ebenezer Smith Meredith |
| John Langdon Portsmouth | Francis Blood Temple |
| Joseph Gilman Exeter | Matthew Thornton Merrimack |
| John McClary Epsom | Simeon Olcott Charlestown |
| Timothy Walker Concord | Enoch Hale Rindge |
| John Wentworth Dover | Moses Dow Haverhill |

Senator Langdon was elected in place of John Dudley of Raymond, who declined, and Senator Hale in place of Benjamin Bellows of Walpole, who declined.

1785—86

| | |
|---------------------------------------|--------------------------------------|
| Joshua Wentworth Portsmouth | Otis Baker Dover |
| George Atkinson Portsmouth | Matthew Thornton Merrimack |
| John McClary Epsom | Ebenezer Webster Salisbury |
| Joseph Gilman Exeter | Moses Chase Cornish |
| Nathaniel Peabody Atkinson | John Bellows Walpole |
| John Wentworth Dover | Francis Worcester Plymouth |

John Langdon, Portsmouth, was elected, but resigned. Joshua Wentworth was chosen in convention June 9, to fill the vacancy.

1786—87

| | |
|---------------------------------------|--------------------------------------|
| John McClary Epsom | Otis Baker Dover |
| Joseph Gilman Exeter | Matthew Thornton Merrimack |
| Joshua Wentworth Portsmouth | Ebenezer Webster Salisbury |
| George Atkinson Portsmouth | John Bellows Walpole |
| John Bell, Jr. Londonderry | Amos Shepard Alstead |
| John McDuffee Rochester | Elisha Payne Lebanon |

1787—88

| | | | |
|----------------------------|-------------|-----------------------------|-----------|
| George Atkinson | Portsmouth | Ebenezer Thompson | Durham |
| Joseph Gilman | Exeter | Robert Means | Amherst |
| John Bell, Jr. | Londonderry | Joshua Bailey | Hopkinton |
| Peter Green | Concord | John Bellows | Walpole |
| Joshua Wentworth | Portsmouth | Amos Shepard | Alstead |
| Ebenezer Smith | Meredith | Elisha Payne | Lebanon |

1788—89

| | | | |
|------------------------------|-------------|-----------------------------|-----------|
| John Pickering | Portsmouth | John Waldron | Dover |
| Pierce Long | Portsmouth | Robert Wallace | Henniker |
| Christopher Toppan | Hampton | Ebenezer Webster | Salisbury |
| John Bell, Jr. | Londonderry | Amos Shepard | Alstead |
| Joshua Wentworth | Portsmouth | Moses Chase | Cornish |
| Ebenezer Smith | Meredith | Francis Worcester | Plymouth |

1789—90

| | | | |
|------------------------------|-------------|----------------------------|-------------|
| John Pickering | Portsmouth | Ebenezer Smith | Meredith |
| John Bell, Jr. | Londonderry | Robert Means | Amherst |
| Peter Green | Concord | Robert Wallace | Henniker |
| Christopher Toppan | Hampton | Amos Shepard | Alstead |
| Nathaniel Rogers | Newmarket | John Hubbard | Charlestown |
| John McDuffee | Rochester | Jonathan Freeman | Hanover |

1790—91

| | | | |
|-----------------------------|------------|-----------------------------|-----------|
| Joseph Cilley | Nottingham | Ebenezer Smith | Meredith |
| Nathaniel Peabody | Atkinson | Ebenezer Webster | Salisbury |
| Peter Green | Concord | Robert Wallace | Henniker |
| Oliver Peabody | Exeter | Amos Shepard | Alstead |
| Nathaniel Rogers | Newmarket | Sanford Kingsbury | Claremont |
| John Waldron | Dover | Jonathan Freeman | Hanover |

Senator Peabody was appointed a probate judge and resigned. Christopher Toppan of Hampton was elected to succeed him but declined, and John Bell of Londonderry was then elected for a fifth consecutive term.

1791—92

| | | | |
|------------------------------|------------|-----------------------------|-------------|
| Nathaniel Rogers | Newmarket | Samuel Hale | Barrington |
| James Sheafe | Portsmouth | Robert Wallace | Henniker |
| Christopher Toppan | Hampton | Robert Means | Amherst |
| Nathaniel Peabody | Atkinson | Sanford Kingsbury | Claremont |
| Abiel Foster | Canterbury | William Page | Charlestown |
| John Waldron | Dover | Moses Dow | Haverhill |

Senator Foster was elected to succeed John T. Gilman of Exeter, who had been elected senator and then treasurer and resigned his senatorship. Senator Means resigned and Charles Barrett of New Ipswich was elected to succeed him.

1792—93

| | | | |
|--------------------------|------------|------------------------|----------|
| Abiel Foster | Canterbury | Ebenezer Smith | Meredith |
| James Sheafe | Portsmouth | Robert Wallace | Henniker |
| Nathaniel Peabody | Atkinson | Joshua Atherton | Amherst |
| Christopher Toppan | Hampton | Amos Shepard | Alstead |
| Nathaniel Gilman | Exeter | John Bellows | Walpole |
| John Waldron | Dover | Jonathan Freeman | Hanover |

1793—94

| | | | |
|-----------------------|-------------|--------------------------|-------------|
| Oliver Peabody | Exeter | Christopher Toppan | Hampton |
| Abiel Foster | Canterbury | James Macgregore | Londonderry |
| Ebenezer Smith | Meredith | Samuel Hale | Barrington |
| Joshua Atherton | Amherst | Henry Gerrish | Boscawen |
| Charles Barrett | New Ipswich | Elisha Whitcomb | Swanzy |
| John Bellows | Walpole | Jonathan Freeman | Hanover |

1794—95

| | | | |
|------------------------|---------------|-----------------------|-------------|
| Moses Leavitt | North Hampton | William Gordon | Amherst |
| Oliver Peabody | Exeter | James Flanders | Warner |
| Joseph Blanchard | Chester | Charles Barrett | New Ipswich |
| Abiel Foster | Canterbury | Elisha Whitcomb | Swanzy |
| Samuel Hale | Barrington | John Bellows | Walpole |
| Ebenezer Smith | Meredith | Moses Baker | Campton |

Senators Peabody and Hale resigned and Phillips White of Exeter and John Waldron of Dover were elected to succeed them, but Mr. White declined.

1795—96

| | | | |
|------------------------|---------------|------------------------|-------------|
| Moses Leavitt | North Hampton | William Gordon | Amherst |
| Nathaniel Gilman | Exeter | James Flanders | Warner |
| Joseph Blanchard | Chester | Ephraim Hartwell | New Ipswich |
| Joseph Cilley | Nottingham | Elisha Whitcomb | Swanzy |
| John McDuffee | Rochester | Amos Shepard | Alstead |
| Ebenezer Smith | Meredith | Moses Baker | Campton |

Senator Gordon resigned and Daniel Emerson of Hollis was elected to succeed him.

1796—97

| | | | |
|------------------------|---------------|------------------------|-------------|
| Moses Leavitt | North Hampton | Timothy Taylor | Merrimack |
| Jeremiah Fogg | Kensington | James Flanders | Warner |
| Joseph Blanchard | Chester | Ephraim Hartwell | New Ipswich |
| Michael McClary | Epsom | Elisha Whitcomb | Swanzy |
| John McDuffee | Rochester | Amos Shepard | Alstead |
| Ebenezer Smith | Meredith | Moses Baker | Campton |

1797—98

| | |
|---------------------------------------|-----------------------------------|
| Moses Leavitt North Hampton | John Orr Bedford |
| Jeremiah Fogg Kensington | James Flanders Warner |
| Joseph Blanchard Chester | John Duncan Antrim |
| Michael McClary Epsom | Elisha Whitcomb Swanzey |
| William Hale Dover | Amos Shepard Alstead |
| Nathan Hoit Moultonborough | Moses Baker Campton |

1798—99

| | |
|---------------------------------------|--|
| Moses Leavitt North Hampton | John Orr Bedford |
| Jeremiah Fogg Kensington | James Flanders Warner |
| Joseph Blanchard Chester | Ephraim Hartwell New Ipswich |
| Michael McClary Epsom | Elisha Whitcomb Swanzey |
| William Hale Dover | Amos Shepard Alstead |
| Nathan Hoit Moultonborough | Moses Baker Campton |

1799—1800

| | |
|---------------------------------------|--|
| Moses Leavitt North Hampton | John Orr Bedford |
| Jeremiah Fogg Kensington | Henry Gerrish Boscawen |
| Joseph Blanchard Chester | Ephraim Hartwell New Ipswich |
| Michael McClary Epsom | Elisha Whitcomb Swanzey |
| William Hale Dover | Amos Shepard Alstead |
| Nathan Hoit Moultonborough | Moses Baker Campton |

Senators Leavitt and Hoit were unseated and James Sheafe of Portsmouth and Nathan Taylor of Sanbornton were elected to succeed them.

1800—01

| | |
|---------------------------------------|--|
| Moses Leavitt North Hampton | John Orr Bedford |
| Jeremiah Fogg Kensington | James Flanders Warner |
| Silas Betton Salem | Ephraim Hartwell New Ipswich |
| Michael McClary Epsom | Daniel Newcomb Keene |
| William Hale Dover | Amos Shepard Alstead |
| Nathan Taylor Sanbornton | John Mooney Meredith |

Senator Newcomb resigned and Elisha Whitcomb of Swanzey was elected to succeed him.

1801—02

| | |
|------------------------------------|--|
| John Goddard Portsmouth | John Orr Bedford |
| Jeremiah Fogg Kensington | James Flanders Warner |
| Silas Betton Salem | Ephraim Hartwell New Ipswich |
| Michael McClary Epsom | Elisha Whitcomb Swanzey |
| John McDuffee Rochester | Amos Shepard Alstead |
| Nathan Taylor Sanbornton | Moore Russell Plymouth |

1802—03

| | | | |
|----------------------------|------------|--------------------------|--------------|
| John Goddard | Portsmouth | John Orr | Bedford |
| Nathaniel Gilman | Exeter | James Flanders | Warner |
| Silas Betton | Salem | Seth Payson | Rindge |
| James M. McClary | Epsom | Ezra Pierce | Westmoreland |
| John McDuffee | Rochester | Amos Shepard | Alstead |
| Nathan Taylor | Sanbornton | Moore Russell | Plymouth |

Senator James H. McClary was elected to succeed Michael McClary of Epsom, who was elected but declined.

1803—04

| | | | |
|---------------------------|-------------|--------------------------|--------------|
| Clement Storer | Portsmouth | John Orr | Bedford |
| Ezekiel Godfrey | Poplin | James Flanders | Warner |
| John Bell, Jr. | Londonderry | Seth Payson | Rindge |
| Richard Jenness | Deerfield | Ezra Pierce | Westmoreland |
| John Waldron | Dover | Amos Shepard | Alstead |
| Nathan Taylor | Sanbornton | Moore Russell | Plymouth |

1804—05

| | | | |
|---------------------------|------------|-----------------------------|------------|
| Clement Storer | Portsmouth | Jedediah K. Smith | Amherst |
| Nicholas Gilman | Exeter | Robert Alcock | Deering |
| John Orr | Bedford | Seth Payson | Rindge |
| John Bradley | Concord | Amasa Allen | Walpole |
| John Waldron | Dover | Daniel Kimball | Plainfield |
| Nathan Taylor | Sanbornton | Moses P. Payson | Bath |

In 1803 an act was passed making a change in the senatorial districts,—the law to take effect in 1804.

1805—06

| | | | |
|-----------------------------|----------------|-----------------------------|--------------|
| Clement Storer | Portsmouth | Jedediah K. Smith | Amherst |
| Richard Jenness | Deerfield | Robert Alcock | Deering |
| John Orr | Bedford | Daniel Newcomb | Keene |
| John Bradley | Concord | George Aldrich | Westmoreland |
| John Waldron | Dover | Daniel Kimball | Plainfield |
| Nathaniel Shannon | Moultonborough | Moses P. Payson | Bath |

1806—07

| | | | |
|-----------------------------|----------------|-----------------------------|--------------|
| Clement Storer | Portsmouth | Jedediah K. Smith | Amherst |
| Benj. Barnard | South Hampton | Robert Alcock | Deering |
| William White | Chester | Lockhart Willard | Keene |
| John Bradley | Concord | George Aldrich | Westmoreland |
| John Waldron | Dover | Daniel Kimball | Plainfield |
| Nathaniel Shannon | Moultonborough | Peter Carlton | Landaff |

1807—08

| | | | |
|-------------------|----------------|------------------|--------------|
| Elijah Hall | Portsmouth | Samuel Bell | Francestown |
| Benj. Barnard | South Hampton | Robert Alcock | Deering |
| William White | Chester | Lockhart Willard | Keene |
| John Bradley | Concord | George Aldrich | Westmoreland |
| Richard Dame | Rochester | John Fairfield | Lyme |
| Nathaniel Shannon | Moultonborough | Moses P. Payson | Bath |

1808—09

| | | | |
|-------------------|----------------|------------------|--------------|
| Elijah Hall | Portsmouth | Samuel Bell | Francestown |
| Richard Jenness | Deerfield | Joshua Darling | Henniker |
| William White | Chester | Lockhart Willard | Keene |
| John Bradley | Concord | George Aldrich | Westmoreland |
| Richard Dame | Rochester | John Fairfield | Lyme |
| Nathaniel Shannon | Moultonborough | Moses P. Payson | Bath |

1809—10

| | | | |
|-----------------|-------------|-------------------|----------|
| Josiah Bartlett | Stratham | Jedediah K. Smith | Amherst |
| Henry Butler | Nottingham | Joshua Darling | Henniker |
| William Adams | Londonderry | Lockhart Willard | Keene |
| Wm. Austin Kent | Concord | Roger Vose | Walpole |
| Beard Plumer | Milton | John Fairfield | Lyme |
| Samuel Shepard | Gilmanton | Moses P. Payson | Bath |

1810—11

| | | | |
|-----------------|-------------|------------------|----------|
| Josiah Bartlett | Stratham | William Fisk | Amherst |
| William Plumer | Epping | Joshua Darling | Henniker |
| William Adams | Londonderry | Lockhart Willard | Keene |
| Josiah Sanborn | Epsom | Roger Vose | Walpole |
| Beard Plumer | Milton | John Fairfield | Lyme |
| Samuel Quarles | Ossipee | Moore Russell | Plymouth |

1811—12

| | | | |
|------------------|-------------|----------------|-----------|
| William Ham, Jr. | Portsmouth | William Fisk | Amherst |
| William Plumer | Epping | Joshua Darling | Henniker |
| William Adams | Londonderry | Joshua Wilder | Rindge |
| Josiah Sanborn | Epsom | Thomas C. Drew | Walpole |
| Beard Plumer | Milton | Caleb Ellis | Claremont |
| Samuel Quarles | Ossipee | Moore Russell | Plymouth |

1812—13

| | | | |
|----------------|-------------|----------------|--------------|
| William Ham | Portsmouth | William Fisk | Amherst |
| Simeon Folsom | Exeter | Joshua Darling | Henniker |
| William Adams | Londonderry | Levi Jackson | Chesterfield |
| Josiah Sanborn | Epsom | Roger Vose | Walpole |
| Beard Plumer | Milton | Daniel Kimball | Plainfield |
| Samuel Quarles | Ossipee | Moore Russell | Plymouth |

1813—14

| | | | |
|-----------------|-------------|-----------------|--------------|
| William Ham | Portsmouth | William Fisk | Amherst |
| Oliver Peabody | Exeter | Joshua Darling | Henniker |
| William Adams | Londonderry | Levi Jackson | Chesterfield |
| William A. Kent | Concord | Josiah Bellows | Walpole |
| Jonas C. March | Rochester | Daniel Kimball | Plainfield |
| Samuel Shepard | Gilmanton | Moses P. Payson | Bath |

Senator Peabody resigned and Simeon Folsom of Exeter was re-elected to succeed him.

1814—15

| | | | |
|-----------------|------------|------------------|--------------|
| William Ham | Portsmouth | James Wallace | Milford |
| George Sullivan | Exeter | Joshua Darling | Henniker |
| Amos Kent | Chester | Levi Jackson | Chesterfield |
| William A. Kent | Concord | George B. Upham | Claremont |
| Jonas C. March | Rochester | Daniel Blaisdell | Canaan |
| William Badger | Gilmanton | Moses P. Payson | Bath |

1815—16

| | | | |
|-----------------|------------|------------------|--------------|
| William Ham | Portsmouth | James Wallace | Milford |
| George Sullivan | Exeter | Joshua Darling | Henniker |
| Amos Kent | Chester | Levi Jackson | Chesterfield |
| Ezekiel Webster | Boscawen | Samuel Fiske | Claremont |
| Jonas C. March | Rochester | Daniel Blaisdell | Canaan |
| William Badger | Gilmanton | Moses P. Payson | Bath |

1816—17

| | | | |
|----------------|------------|-------------------|--------------|
| William Ham | Portsmouth | James Wallace | Milford |
| Joseph Shepard | Epping | Jonathan Harvey | Sutton |
| John Vose | Atkinson | Phineas Handerson | Chesterfield |
| John Harvey | Northwood | James H. Bingham | Alstead |
| Bear Plumer | Milton | John Durkee | Hanover |
| William Badger | Gilmanton | Dan Young | Lisbon |

Before the fall session, District No. 5 was vacated by the decease of Senator Plumer, and No. 6 by the appointment of Senator Badger, judge in the court of common pleas. These two vacancies were not filled. Senator Harvey was chosen president in place of Senator Badger.

1817—18

| | | | |
|-------------------|----------------|---------------------|---------|
| Clement Storer | Portsmouth | Benjamin Poole | Hollis |
| John Brodhead | Manchester | Jonathan Harvey | Sutton |
| Thomas Chandler | Bedford | Phineas Handerson | Keene |
| John Harvey | Northwood | James H. Bingham | Alstead |
| Amos Cogswell | Dover | Abiathar G. Britton | Orford |
| Nathaniel Shannon | Moultonborough | Dan Young | Lisbon |

1818—19

| | | | |
|-----------------------------|----------------|---------------------------|--------------|
| John Langdon, Jr. | Portsmouth | Benjamin Poole | Hollis |
| John Brodhead | Newmarket | Jonathan Harvey | Sutton |
| Thomas Chandler | Bedford | Joseph Buffum | Westmoreland |
| Caleb Stark | Dunbarton | Uriah Wilcox | Newport |
| Amos Cogswell | Dover | Dan Young | Lisbon |
| Nathaniel Shannon | Moultonborough | John Durkee | Hanover |

1819—20

| | | | |
|------------------------------|------------|---------------------------|---------|
| George Long | Portsmouth | Benjamin Poole | Hollis |
| John Brodhead | Newmarket | Jonathan Harvey | Sutton |
| James Parker | Litchfield | John Wood | Keene |
| John McClary | Epsom | Uriah Wilcox | Newport |
| Amos Cogswell | Dover | John Durkee | Hanover |
| Daniel C. Atkinson | Sanbornton | Dan Young | Lisbon |

1820—21

| | | | |
|----------------------------|------------|---------------------------|----------|
| George Long | Portsmouth | Benjamin Poole | Hollis |
| John Brodhead | Newmarket | Jonathan Harvey | Sutton |
| John Gould | Dunbarton | Elijih Belding | Swanzy |
| Isaac Hill | Concord | Thomas C. Drew | Walpole |
| Nehemiah Eastman | Farmington | John Dame | Plymouth |
| Daniel Hoit | Sandwich | Dan Young | Lisbon |

Senator Young resigned and Abel Merrill of Warren was elected to succeed him.

1821—22

| | | | |
|--------------------------------|------------|----------------------------|--------------|
| Hunking Penhallow | Portsmouth | John Wallace, Jr. | Milford |
| Newell Healy | Kensington | Jonathan Harvey | Sutton |
| Samuel M. Richardson | Pelham | Jotham Lord, Jr. | Westmoreland |
| Isaac Hill | Concord | Thomas C. Drew | Walpole |
| Nehemiah Eastman | Farmington | Ziba Huntington | Lebanon |
| Daniel Hoit | Sandwich | Arthur Livermore | Holderness |

1822—23

| | | | |
|------------------------------|------------|----------------------------|--------------|
| Langley Boardman | Portsmouth | John Wallace, Jr. | Milford |
| John Kimball | Exeter | Jonathan Harvey | Sutton |
| Hezekiah D. Buzzel | Weare | Jotham Lord, Jr. | Westmoreland |
| Isaac Hill | Concord | James H. Bingham | Alstead |
| Nehemiah Eastman | Farmington | Ziba Huntington | Lebanon |
| Daniel Hoit | Sandwich | Arthur Livermore | Holderness |

1823—24

| | | | |
|----------------------------|------------|------------------------------|-----------|
| Langley Boardman | Portsmouth | John Wallace, Jr. | Milford |
| John Kimball | Exeter | Thomas W. Colby | Hopkinton |
| David L. Morrill | Goffstown | John Wood | Keene |
| Ezekiel Morrill | Canterbury | Gawen Gilmore | Acworth |
| Nehemiah Eastman | Farmington | James Poole | Hanover |
| Pearson Cogswell | Gilmanton | Stephen P. Webster | Haverhill |

1824—25

| | | | |
|------------------|----------------|--------------------|------------|
| Josiah Bartlett | Stratham | John Wallace, Jr. | Milford |
| John Kimball | Exeter | Joseph Healey | Washington |
| John Pattee | Goffstown | Salma Hale | Keene |
| Ezekiel Morrill | Canterbury | Gawen Gilmore | Acworth |
| Nehemiah Eastman | Farmington | Moses H. Bradley | Bristol |
| Benning M. Bean | Moultonborough | Stephen P. Webster | Haverhill |

Senator Bean was elected to succeed Senator Pearson Cogswell, who had been reelected but declined.

1825—26

| | | | |
|------------------|----------------|--------------------|--------------|
| William Claggett | Portsmouth | Jesse Bowers | Dunstable |
| John Brodhead | Newmarket | Matthew Harvey | Hopkinton |
| Thomas Chandler | Bedford | Phineas Handerson | Chesterfield |
| Hall Burgin | Allenstown | Stephen Johnson | Walpole |
| Andrew Peirce | Dover | Diarca Allen | Lebanon |
| Benning M. Bean | Moultonborough | Stephen P. Webster | Haverhill |

Senator Allen was ill and never took his seat.

1826—27

| | | | |
|-----------------|----------------|-----------------|-----------|
| John W. Parsons | Rye | Jesse Bowers | Dunstable |
| John Brodhead | Newmarket | Matthew Harvey | Hopkinton |
| Thomas Chandler | Bedford | Asa Parker | Jaffrey |
| Hall Burgin | Allenstown | Stephen Johnson | Walpole |
| Andrew Peirce | Dover | James Smith | Grantham |
| Benning M. Bean | Moultonborough | John W. Weeks | Lancaster |

1827—28

| | | | |
|---------------------|-----------|----------------|-----------|
| John W. Parsons | Rye | Jesse Bowers | Dunstable |
| William Plumer, Jr. | Epping | Matthew Harvey | Hopkinton |
| Thomas Chandler | Bedford | Asa Parker | Jaffrey |
| Isaac Hill | Concord | Jonathan Nye | Claremont |
| James Bartlett | Dover | James Minot | Bristol |
| William Prescott | Gilmanton | John W. Weeks | Lancaster |

1828—29

| | | | |
|---------------------|------------|-------------------|-------------|
| John W. Parsons | Rye | John Wallace, Jr. | Milford |
| William Plumer, Jr. | Epping | Bodwell Emerson | Hopkinton |
| David Steele | Goffstown | Nahum Parker | Fitzwilliam |
| Hall Burgin | Allenstown | Thomas Woolson | Claremont |
| James Bartlett | Dover | James Poole | Hanover |
| Daniel Hoit | Sandwich | John W. Weeks | Lancaster |

Senator Poole died before the legislature met. Senator James Minot of Bristol was reelected to succeed him but declined and there was a vacancy.

1829—30

| | | | |
|-----------------------------|------------|----------------------------|-------------|
| Abner Greenleaf | Portsmouth | William Bixby | Francestown |
| Jacob Freese | Deerfield | Bodwell Emerson | Hopkinton |
| David Steele | Goffstown | Levi Chamberlain | Fitzwilliam |
| Joseph M. Harper | Canterbury | Horace Hall | Charlestown |
| John Chadwick | Middleton | Elijah Miller | Hanover |
| Ezekiel Wentworth | Ossipee | Samuel Cartland | Haverhill |

1830—31

| | | | |
|------------------------------|--------------|------------------------------|-------------|
| John F. Parrott | Portsmouth | William Bixby | Francestown |
| Jacob Freese | Deerfield | Benjamin Evans | Warner |
| Frederick G. Stark | Manchester | Levi Chamberlain | Fitzwilliam |
| Joseph M. Harper | Canterbury | Eleazer Jackson, Jr. | Cornish |
| Henry B. Rust | Wolfeborough | Elijah Miller | Hanover |
| Ezekiel Wentworth | Ossipee | Samuel Cartland | Haverhill |

Senator Rust was elected to succeed Senator John Chadwick of Middleton, who had been elected but declined.

1831—32

| | | | |
|------------------------------|----------------|------------------------------|--------------|
| Langley Boardman | Portsmouth | Daniel Abbott | Dunstable |
| Bradbury Bartlett | Nottingham | Nathaniel Knowlton | Hopkinton |
| Frederick G. Stark | Manchester | Phineas Handerson | Chesterfield |
| Aaron Whittemore | Pembroke | Eleazer Jackson, Jr. | Cornish |
| Henry B. Rust | Wolfeborough | Robert Burns | Hebron |
| Benning M. Bean | Moultonborough | Samuel Cartland | Haverhill |

Senator Boardman was elected to succeed Levi Woodbury of Portsmouth, who had been reelected but declined.

1832—33

| | | | |
|-----------------------------|----------------|------------------------------|--------------|
| Daniel P. Drown | Portsmouth | Peter Woodbury | Francestown |
| Bradbury Bartlett | Nottingham | Nathaniel Knowlton | Hopkinton |
| Jesse Carr | Goffstown | Phineas Handerson | Chesterfield |
| Aaron Whittemore | Pembroke | Eleazer Jackson, Jr. | Cornish |
| James Farrington | Rochester | Robert Burns | Hebron |
| Benning M. Bean | Moultonborough | Jared W. Williams | Lancaster |

1833—34

| | | | |
|----------------------------|---------------|-----------------------------|--------------|
| Daniel P. Drown | Portsmouth | Peter Woodbury | Francestown |
| Abel Brown | South Hampton | Jacob Tuttle | Antrim |
| Jesse Carr | Goffstown | Nathan Wild | Chesterfield |
| Cyrus Barton | Concord | Austin Corbin | Newport |
| James Farrington | Rochester | Caleb Blodgett | Dorchester |
| Warren Lovell | Meredith | Jared W. Williams | Lancaster |

1834—35

| | | | |
|----------------------------|---------------|-----------------------------|--------------|
| Tristram Shaw | Hampton | Israel Hunt, Jr. | Dunstable |
| Abel Brown | South Hampton | Reuben Porter | Sutton |
| Jesse Carr | Goffstown | Nathan Wild | Chesterfield |
| Cyrus Barton | Concord | Austin Corbin | Newport |
| James Farrington | Rochester | Caleb Blodgett | Dorchester |
| Warren Lovell | Meredith | Jared W. Williams | Lancaster |

1835—36

| | | | |
|-----------------------------|------------|------------------------------|-----------|
| Thomas J. Parsons | Rye | Israel Hunt, Jr. | Dunstable |
| Smith Lamprey | Kensington | Reuben Porter | Sutton |
| Charles F. Gove | Goffstown | Levi Fisk | Jaffrey |
| James Clark | Franklin | Samuel Egerton | Langdon |
| Noah Martin | Dover | Nathaniel S. Berry | Bristol |
| Jonathan T. Chase | Conway | Walter Blair | Plymouth |

1836—37

| | | | |
|-----------------------------|------------|------------------------------|-----------|
| Thomas J. Parsons | Rye | Israel Hunt, Jr. | Dunstable |
| Smith Lamprey | Kensington | Samuel Jones | Bradford |
| John Woodbury | Salem | Levi Fisk | Jaffrey |
| James Clark | Franklin | Samuel Egerton | Langdon |
| Noah Martin | Dover | Nathaniel S. Berry | Bristol |
| Jonathan T. Chase | Conway | Walter Blair | Plymouth |

1837—38

| | | | |
|------------------------------|------------|-------------------------------|--------------|
| Thomas B. Loughton | Portsmouth | David Stiles | Lyndeborough |
| Benjamin Jenness | Deerfield | Samuel Jones | Bradford |
| John Woodbury | Salem | Henry Cooledge | Keene |
| Samuel B. Dyer | Loudon | John Gove, Jr. | Claremont |
| Ezekiel Hurd | Dover | George W. Lang | Hebron |
| Neal McGaffey | Sandwich | Nathaniel P. Melvin | Plymouth |

1838—39

| | | | |
|------------------------------|------------|-------------------------------|-------------|
| Samuel Cleaves | Portsmouth | Daniel Adams | Mont Vernon |
| Benjamin Jenness | Deerfield | Samuel Jones | Bradford |
| James McK. Wilkins | Bedford | John Prentice | Keene |
| Amos Cogswell | Canterbury | Austin Tyler | Claremont |
| Ezekiel Hurd | Dover | George W. Lang | Hebron |
| Neal McGaffey | Sandwich | Nathaniel P. Melvin | Plymouth |

Senator Cogswell was elected to succeed Senator Samuel B. Dyer of Loudon, who was reelected but declined.

1839—40

| | | | |
|------------------------------|------------|----------------------------|-------------|
| Thomas B. Loughton | Portsmouth | Daniel Adams | Mont Vernon |
| James B. Creighton | Newmarket | Abram Brown | Hopkinton |
| James McK. Wilkins | Bedford | John Prentice | Keene |
| Amos Cogswell | Canterbury | John Gove, Jr. | Claremont |
| George Nutter | Barnstead | Converse Goodhue | Enfield |
| John Comerford | Sanbornton | James H. Johnson | Bath |

1840—41

| | | | |
|------------------------------|------------|---------------------------------|-------------|
| James Pickering | Newington | Daniel Adams | Mont Vernon |
| James B. Creighton | Newmarket | Abram Brown | Hopkinton |
| David A. Gregg | Derry | Elijah Belding | Swanzey |
| Peter Renton | Concord | Jeremiah D. Nettleton | Newport |
| George Nutter | Barnstead | Converse Goodhue | Enfield |
| John Comerford | Sanbornton | James H. Johnson | Bath |

1841—42

| | | | |
|----------------------------|------------|---------------------------------|-----------|
| James Pickering | Newington | Humphrey Moore | Milford |
| Samuel Hatch | Exeter | Jacob Straw | Henniker |
| David A. Gregg | Derry | Elijah Belding | Swanzey |
| Peter Renton | Concord | Jeremiah D. Nettleton | Newport |
| George McDaniell | Barrington | Josiah Quincy | Rumney |
| John L. Perley | Meredith | Simeon B. Johnson | Littleton |

1842—43

| | | | |
|-------------------------------|------------|----------------------------|-------------|
| Thomas P. Treadwell | Portsmouth | Titus Brown | Francetown |
| Samuel Hatch | Exeter | Jacob Straw | Henniker |
| Simon P. Colby | Weare | James Batcheller | Marlborough |
| Isaac Hale | Franklin | Daniel M. Smith | Lempster |
| George McDaniell | Barrington | Josiah Quincy | Rumney |
| John L. Perley | Meredith | Simeon Warner | Whitefield |

1843—44

| | | | |
|----------------------------|-----------|----------------------------|--------------|
| John K. Hatch | Greenland | Titus Brown | Francetown |
| Jonathan Morrill | Brentwood | T. Hoskins | Westmoreland |
| Simon P. Colby | Weare | Elijah Carpenter | Swanzey |
| Isaac Hale | Franklin | Daniel M. Smith | Lempster |
| Andrew Pierce, Jr. | Dover | Joseph Sweatt | Andover |
| Zebulon Pease | Freedom | Simeon Warner | Whitefield |

1844—45

| | | | |
|----------------------------|------------|--------------------------|--------------|
| John K. Hatch | Greenland | William McKean | Deering |
| Jonathan Morrill | Brentwood | T. Hoskins | Westmoreland |
| Jesse Gibson | Pelham | Benaiah Cooke | Keene |
| Asa P. Cate | Northfield | Reuben Davis | Cornish |
| Joseph H. Smith | Dover | Joseph Sweatt | Andover |
| Zebulon Pease | Freedom | Ephraim Cross | Lancaster |

1845—46

| | | | |
|----------------------------|------------|--------------------------|-----------|
| Stephen Demeritt | Durham | William McKean | Deering |
| Perley Robinson | Poplin | David Patten | Hancock |
| Jesse Gibson | Pelham | Salma Hale | Keene |
| Asa P. Cate | Northfield | Reuben Davis | Cornish |
| Joseph H. Smith | Dover | Sylvanus Hewes | Lyme |
| Charles Lane | Meredith | Ephraim Cross | Lancaster |

1846—47

| | | | |
|---------------------------|---------------|-------------------------------|---------|
| G. H. Dodge | Hampton Falls | Timothy Abbott | Wilton |
| Abraham Emerson | Candia | David Patten | Hancock |
| James U. Parker | Merrimack | Nathaniel Kingsbury | Temple |
| Andrew Taylor | Canterbury | Asa Page | Sutton |
| Wm. W. Rollins | Somersetworth | Irenus Hamilton | Lyme |
| Artemas Hermon | Eaton | Harry Hibbard | Bath |

Senator Taylor was elected to succeed Senator William H. Gage of Boscawen, who was elected and unseated.

1847—48

| | | | |
|---------------------------|------------|----------------------------|----------|
| James Foss | Stratham | Ralph E. Tenney | Hollis |
| Abraham Emerson | Candia | Frederick Vose | Walpole |
| Noyes Poor | Goffstown | Frederick Boydon | Hinsdale |
| William H. Gage | Boscawen | Asa Page | Sutton |
| James Drake | Pittsfield | Sylvanus Hewes | Lyme |
| Charles Lane | Gilford | Harry Hibbard | Bath |

1848—49

| | | | |
|----------------------------|------------|----------------------------|-------------|
| James Foss | Stratham | Ralph E. Tenney | Hollis |
| Joseph D. Pindar | Newmarket | Frederick Vose | Walpole |
| Noyes Poor | Goffstown | John Preston | New Ipswich |
| William H. Gage | Boscawen | John Robb | Acworth |
| James Drake | Pittsfield | William P. Weeks | Canaan |
| Jeremiah Dame | Farmington | Harry Hibbard | Bath |

1849—50

| | | | |
|-----------------------------|---------------|-----------------------------|--------------|
| Richard Jenness | Portsmouth | Daniel Batchelder | Wilton |
| Charles Sanborn | East Kingston | Hiram Monroe | Hillsborough |
| Samuel Marshall | Derry | John Preston | New Ipswich |
| Joseph Clough, 3d | Loudon | John Robb | Acworth |
| S. P. Montgomery | Strafford | William P. Weeks | Canaan |
| Jeremiah Dame | Farmington | William Clark | Campton |

1850—51

| | | | |
|-----------------------------|---------------|-----------------------------|--------------|
| Richard Jenness | Portsmouth | Daniel Batchelder | Wilton |
| Charles Sanborn | East Kingston | Hiram Monroe | Hillsborough |
| Samuel Marshall | Derry | James Batchelder | Marlborough |
| Joseph Clough, 3d | Loudon | Daniel N. Adams | Springfield |
| S. P. Montgomery | Strafford | Abraham P. Hoit | Bridgewater |
| Abel Haley | Tuftonborough | William Clark | Campton |

1851—52

| | | | |
|-----------------------------|---------------|----------------------------|-------------|
| Alfred Hoit | Lee | Albert McKean | Nashua |
| John S. Wells | Exeter | Jacob Taylor | Stoddard |
| Peter P. Woodbury | Bedford | James Batcheller | Marlborough |
| John S. Shannon | Gilmanton | Daniel N. Adams | Springfield |
| Asa Freeman | Dover | Abraham P. Hoitt | Bridgewater |
| Abel Haley | Tuftonborough | Joseph Pitman | Bartlett |

1852—53

| | | | |
|------------------------------|-----------|-----------------------------|------------|
| Alfred Hoit | Lee | B. B. Whittemore | Nashua |
| John S. Wells | Exeter | Jacob Taylor | Stoddard |
| Peter P. Woodbury | Bedford | Asahel H. Bennett | Winchester |
| John S. Shannon | Gilmanton | A. B. Williamson | Claremont |
| Asa Freeman | Dover | Thomas Merrill | Enfield |
| Bradbury C. Tuttle | Meredith | James M. Rix | Lancaster |

1853—54

| | | | |
|------------------------------|-------------|----------------------------|------------|
| John M. Weare | Seabrook | B. B. Whittemore | Nashua |
| Josiah C. Eastman | Hampstead | Leonard Eaton | Warner |
| Charles Stark | Manchester | A. H. Bennett | Winchester |
| Ebenezer Symmes | Concord | A. B. Williamson | Claremont |
| I. G. Jordan | Somersworth | Thomas Merrill | Enfield |
| Bradbury C. Tuttle | Meredith | James M. Rix | Lancaster |

1854—55

| | | | |
|-----------------------------|-------------|------------------------------|------------|
| John M. Weare | Seabrook | Robert B. Cochran | New Boston |
| Josiah C. Eastman | Hampstead | Leonard Eaton | Warner |
| Nathan Parker | Bedford | William Haile | Hinsdale |
| Ebenezer Symmes | Concord | Oliver B. Buswell | Grantham |
| I. G. Jordan | Somersworth | J. Everett Sargent | Wentworth |
| Obed Hall | Tamworth | Jonas D. Sleeper | Haverhill |

1855—56

| | | | |
|------------------------------|------------|----------------------------|-----------|
| Mascellus Bufford | Portsmouth | Moody Hobbs | Pelham |
| Thomas J. Melvin | Chester | George W. Hammon | Gilsum |
| Nathan Parker | Manchester | William Haile | Hinsdale |
| William H. Rixford | Concord | Nathan Mudgett | Newport |
| George M. Herring | Farmington | John Clough | Enfield |
| Larkin D. Mason | Tamworth | Jonas D. Sleeper | Haverhill |

1856—57

| | | | |
|-------------------------|------------|-------------------------|------------|
| Daniel Marcy | Portsmouth | Moody Hobbs | Pelham |
| Thomas J. Melvin | Chester | Robert B. Cochran | New Boston |
| Moody Currier | Manchester | George W. Hammond | Gilsum |
| Charles Rowell | Allenstown | Nathan Mudgett | Newport |
| George M. Herring | Farmington | John Clough | Enfield |
| Obed Hall | Tamworth | William Burns | Lancaster |

1857—58

| | | | |
|-------------------------|-------------|-----------------------|--------------|
| Daniel Marcy | Portsmouth | Aaron W. Sawyer | Nashua |
| John Ordway | Hampstead | Daniel Paige | Weare |
| Moody Currier | Manchester | C. F. Brooks | Westmoreland |
| Charles Rowell | Allenstown | John P. Chellis | Plainfield |
| M. C. Burleigh | Somersworth | Austin F. Pike | Franklin |
| Robert S. Webster | Barnstead | William Burns | Lancaster |

1858—59

| | | | |
|-------------------------|-------------|------------------------|--------------|
| Samuel P. Dow | Newmarket | Aaron W. Sawyer | Nashua |
| John Ordway | Hampstead | Daniel Paige | Weare |
| John M. Parker | Goffstown | C. F. Brooks | Westmoreland |
| Joseph A. Gilmore | Concord | John P. Chellis | Plainfield |
| M. C. Burleigh | Somersworth | Austin F. Pike | Franklin |
| Robert S. Webster | Barnstead | John G. Sinclair | Bethlehem |

1859—60

| | | | |
|-------------------------|----------------|------------------------|-------------|
| Joseph Blake | Raymond | Hosea Eaton | New Ipswich |
| John S. Bennett | Newmarket | Walter Harriman | Warner |
| John M. Parker | Goffstown | Thomas Fiske | Dublin |
| Joseph A. Gilmore | Concord | Jesse Slader | Acworth |
| John D. Lyman | Farmington | George S. Towle | Lebanon |
| Samuel Emerson .. | Moultonborough | John G. Sinclair | Bethlehem |

1860—61

| | | | |
|-------------------------|------------|------------------------|-------------|
| Clement March | Portsmouth | Hosea Eaton | New Ipswich |
| Joseph Blake | Raymond | Walter Harriman | Warner |
| Herman Foster | Manchester | Thomas Fiske | Dublin |
| David Morrill, Jr. | Canterbury | Jesse Slader | Acworth |
| John D. Lyman | Farmington | George S. Towle | Lebanon |
| Eli Wentworth | Milton | William A. Burns | Rumney |

Senator March never took his seat.

1861—62

| | | | |
|-----------------------------|------------|----------------------------|-------------|
| W. H. Y. Hackett | Portsmouth | Leonard Chase | Milford |
| William C. Patten | Kingston | John Burnham | Hopkinton |
| Herman Foster | Manchester | John J. Allen, Jr. | Fitzwilliam |
| David Morrill, Jr. | Canterbury | Lemuel P. Cooper | Croydon |
| Charles A. Tufts | Dover | Cyrus Adams | Grafton |
| Eli Wentworth | Milton | William A. Burns | Rumney |

1862—63

| | | | |
|-----------------------------|------------|----------------------------|--------------|
| W. H. Y. Hackett | Portsmouth | Leonard Chase | Milford |
| William C. Patten | Kingston | John Burnham | Hopkinton |
| Isaac W. Smith | Manchester | John J. Allen, Jr. | Fitzwilliam |
| Onslow Stearns | Concord | Lemuel P. Cooper | Croydon |
| Charles A. Tufts | Dover | Cyrus Adams | Grafton |
| John Wadleigh | Meredith | Amos W. Drew | Stewartstown |

1863—64

| | | | |
|----------------------------|------------|-----------------------------|--------------|
| Charles W. Hatch | Greenland | Edward P. Emerson | Nashua |
| Charles H. Bell | Exeter | Charles J. Smith | Mont Vernon |
| Isaac W. Smith | Manchester | Milan Harris | Nelson |
| Onslow Stearns | Concord | Amos F. Fiske | Marlow |
| C. S. Whitehouse | Rochester | Daniel Blaisdell | Hanover |
| John Wadleigh | Meredith | Amos W. Drew | Stewartstown |

1864—65

| | | | |
|----------------------------|----------------|-----------------------------|-------------|
| Charles W. Hatch | Greenland | Edward P. Emerson | Nashua |
| Charles H. Bell | Exeter | Charles J. Smith | Mont Vernon |
| Ezekiel A. Straw | Manchester | Milan Harris | Nelson |
| Henry L. Burnham | Dunbarton | Amos F. Fiske | Marlow |
| C. S. Whitehouse | Rochester | Daniel Blaisdell | Hanover |
| W. H. H. Mason | Moultonborough | George A. Bingham | Littleton |

1865—66

| | | | |
|------------------------------|----------------|-----------------------------|-------------|
| Darius Frink | Newington | Joseph Newell | Wilton |
| Joseph F. Dearborn | Deerfield | John W. Morse | Bradford |
| Ezekiel A. Straw | Manchester | Orrin Perkins | Winchester |
| H. L. Burnham | Dunbarton | John M. Glidden | Charlestown |
| G. W. Burleigh | Somersworth | Daniel Barnard | Franklin |
| W. H. H. Mason | Moultonborough | George A. Bingham | Littleton |

1866—67

| | | | |
|--------------------------------|-------------|---------------------------|-------------|
| Darius Frink | Newington | Joseph Newell | Wilton |
| Joseph J. Dearborn | Deerfield | John W. Morse | Bradford |
| William T. Parker | Merrimack | Orrin Perkins | Winchester |
| Henry F. Sanborn | Epsom | John M. Glidden | Charlestown |
| G. W. Burleigh | Somersworth | Daniel Barnard | Franklin |
| Orsino A. J. Vaughan | Laconia | Thomas J. Smith | Wentworth |

1867—68

| | | | |
|--------------------------------|------------|------------------------------|-----------|
| Ezra A. Stevens | Portsmouth | Thomas H. Marshall | Mason |
| Isaiah L. Robinson | Fremont | John M. Hayes | Salisbury |
| William T. Parker | Merrimack | Benjamin Read | Swanzy |
| Henry F. Sanborn | Epsom | Levi W. Barton | Newport |
| Alonzo I. Nute | Farmington | Henry W. Blair | Plymouth |
| Orsino A. J. Vaughan | Laconia | Thomas J. Smith | Wentworth |

1868—69

| | | | |
|------------------------------|------------|------------------------------|-----------|
| Ezra A. Stevens | Portsmouth | Thomas H. Marshall | Mason |
| Isaiah L. Robinson | Fremont | John M. Hayes | Salisbury |
| Jos. F. Kennard | Manchester | Benjamin Read | Swanzy |
| John Y. Mugridge | Concord | Levi W. Barton | Newport |
| Alonzo I. Nute | Farmington | Henry W. Blair | Plymouth |
| Edwin Pease | Conway | John W. Barney | Lancaster |

1869—70

| | | | |
|----------------------------|------------|----------------------------|--------------|
| John H. Bailey | Portsmouth | Gilman Scripture | Nashua |
| Nathaniel Gordon | Exeter | Jonas Livingston | Peterborough |
| Jos. F. Kennard | Manchester | Ellery Albee | Winchester |
| John Y. Mugridge | Concord | Ira Colby, Jr. | Claremont |
| George C. Peavey | Strafford | Cyrus Taylor | Bristol |
| Ezra Gould | Sandwich | John W. Barney | Lancaster |

Senator Taylor was elected to succeed Edwin D. Sanborn of Hanover, who was elected but declined.

1870—71

| | | | |
|----------------------------|------------|-----------------------------|------------|
| William B. Small | Newmarket | Gilman Scripture | Nashua |
| Nathaniel Gordon | Exeter | A. Whittemore | Bennington |
| George Holbrook | Manchester | Ellery Albee | Winchester |
| Reuben L. French | Pittsfield | Ira Colby, Jr. | Claremont |
| George C. Peavey | Strafford | Cyrus Taylor | Bristol |
| William N. Blair | Laconia | Geo. W. M. Pitman | Bartlett |

1871—72

| | | | |
|-----------------------------|------------|-------------------------------|--------------|
| Daniel Marcy | Portsmouth | Charles H. Campbell | Nashua |
| Matthew H. Taylor | Salem | George Jones | Warner |
| George Holbrook | Manchester | T. A. Barker | Westmoreland |
| Charles T. Cram | Pittsfield | Alvah Smith | Lempster |
| Joshua G. Hall | Dover | Lewis W. Fling | Bristol |
| John C. Moulton | Laconia | Geo. W. M. Pitman | Bartlett |

Senator Smith was elected to succeed Samuel P. Thrasher of Lempster, who was elected but died before the legislature met.

1872—73

| | | | |
|-----------------------------|---------------|-------------------------------|--------------|
| Warren Brown | Hampton Falls | Charles H. Campbell | Nashua |
| Matthew H. Taylor | Salem | George Jones | Warner |
| George C. Foster | Bedford | Tileston A. Barker | Westmoreland |
| David A. Warde | Concord | Henry A. Hitchcock | Walpole |
| Joshua G. Hall | Dover | Lewis W. Fling | Bristol |
| John C. Moulton | Laconia | James J. Barrett | Littleton |

1873—74

| | | | |
|----------------------------|---------------|------------------------------|------------|
| Warren Brown | Hampton Falls | Charles H. Burns | Wilton |
| Charles Sanborn | Sandown | William H. Gove | Weare |
| George C. Foster | Bedford | Henry Abbott | Winchester |
| David A. Warde | Concord | Henry A. Hitchcock | Walpole |
| Edwin Wallace | Rochester | Warren F. Daniell | Franklin |
| Otis G. Hatch | Tamworth | Eleazer B. Parker | Franconia |

1874—75

| | | | |
|-----------------------------|-------------|-----------------------------|------------|
| Jeremiah F. Hall | Portsmouth | Thomas P. Pierce | Nashua |
| James Priest | Derry | William H. Gove | Weare |
| G. Byron Chandler | Manchester | Henry Abbott | Winchester |
| George E. Todd | Concord | George H. Stowell | Claremont |
| William H. Farrar | Somersworth | Warren F. Daniell | Franklin |
| John W. Sanborn | Wakefield | Eleazer B. Parker | Franconia |

1875—76

| | | | |
|----------------------------|------------|-----------------------------|----------------|
| Jeremiah F. Hall | Portsmouth | Charles Holman | Nashua |
| James Priest | Derry | Alonzo F. Carr | Goffstown |
| Samuel H. Martin | Manchester | George A. Whitney | Rindge |
| John Proctor | Andover | George H. Stowell | Claremont |
| Joshua B. Smith | Durham | Joseph D. Weeks | Canaan |
| John W. Sanborn | Wakefield | Wayne Cobleigh | Northumberland |

1876—77

| | | | |
|----------------------------|------------|----------------------------|----------------|
| Thomas Leavitt | Exeter | Charles Holman | Nashua |
| Natt Head | Hooksett | Alonzo F. Carr | Goffstown |
| James F. Briggs | Manchester | Royal H. Porter | Keene |
| George E. Todd | Concord | James Burnap | Marlow |
| Joshua B. Smith | Durham | James W. Johnson | Enfield |
| John F. Cloutman | Farmington | Wayne Cobleigh | Northumberland |

1877—78

| | | | |
|------------------------------|-------------|-------------------------------|----------|
| Marcellus Eldridge | Portsmouth | Harrison Eaton | Amherst |
| John W. Wheeler | Salem | Oliver H. Noyes | Henniker |
| Hiram K. Slayton | Manchester | Royal H. Porter | Keene |
| Natt Head | Hooksett | James Burnap | Marlow |
| David H. Buffum | Somersworth | James W. Johnson | Enfield |
| John F. Cloutman | Farmington | William H. Cummings | Lisbon |

1878—79

| | | | |
|---------------------|-------------|---------------------|--------------|
| Emmons B. Philbrick | Rye | John A. Spalding | Nashua |
| John W. Wheeler | Salem | Daniel M. White | Peterborough |
| Hiram K. Slayton | Manchester | Charles J. Amidon | Hinsdale |
| Jacob H. Gallinger | Concord | Albert M. Shaw | Lebanon |
| David H. Buffum | Somersworth | Joseph D. Weeks | Canaan |
| Thomas Cogswell | Gilmanton | William H. Cummings | Lisbon |

In 1878 the senate was doubled in size by constitutional amendment and the state divided into twenty-four districts, equal in wealth. The term of office was doubled also, making it two years.

1879—80

| | | | |
|----------------------|--------------|---------------------|-------------|
| Sherburne R. Merrill | Colebrook | Edward Gustine | Keene |
| Edward F. Mann | Benton | Charles J. Amidon | Hinsdale |
| Albert M. Shaw | Lebanon | Charles H. Burns | Wilton |
| Hiram Hodgdon | Ashland | George W. Todd | Mont Vernon |
| Isaac N. Blodgett | Franklin | Orren C. Moore | Nashua |
| Dudley C. Coleman | Brookfield | Elbridge G. Haynes | Manchester |
| Albert Pitts | Charlestown | William G. Perry | Manchester |
| Cornelius Cooleage | Hillsborough | William H. Shepard | Derry |
| Nehemiah G. Ordway | Warner | Greenleaf Clarke | Atkinson |
| Jacob H. Gallinger | Concord | Emmons B. Philbrick | Rye |
| Charles E. Cate | Northwood | Charles E. Smith | Dover |
| Luther Hayes | Milton | John H. Broughton | Portsmouth |

1881—82

| | | | |
|----------------------|--------------|-------------------|-------------|
| Sherburne R. Merrill | Colebrook | Edward Gustine | Keene |
| Edward F. Mann | Benton | John M. Parker | Fitzwilliam |
| Alfred A. Cox | Enfield | Geo. W. Cummings | Francetown |
| Joseph M. Clough | New London | Timothy Kaley | Milford |
| Richard Gove | Laconia | Virgil C. Gilman | Nashua |
| Joseph C. Moore | Gilford | George C. Gilmore | Manchester |
| George H. Fairbanks | Newport | David B. Varney | Manchester |
| Cornelius Cooleage | Hillsborough | Silas F. Learned | Chester |
| Governor A. Curtice | Hopkinton | Amos C. Chase | Kingston |
| John Kimball | Concord | Lafayette Hall | Newmarket |
| George H. Towle | Deerfield | James F. Seavey | Dover |
| Charles W. Talpey | Farmington | John S. Treat | Portsmouth |

1883—84

| | | | |
|-----------------------|--------------|---------------------|---------------|
| Irving W. Drew | Lancaster | George K. Harvey | Surry |
| Harry Bingham | Littleton | George G. Davis | Marlborough |
| David E. Willard | Orford | Geo. W. Cummings | Francestown |
| Benjamin F. Perkins | Bristol | George A. Wason | New Boston |
| Jonathan M. Taylor | Sanbornton | Amos Webster | Nashua |
| Levi K. Haley | Wolfeborough | Charles H. Bartlett | Manchester |
| Chester Pike | Cornish | Israel Dow | Manchester |
| Thomas Dinsmore | Alstead | Benjamin R. Wheeler | Salem |
| Charles H. Amsden | Concord | Francis T. French | East Kingston |
| Henry Robinson | Concord | Lafayette Hall | Newmarket |
| Aaron Whittemore, Jr. | Pittsfield | James F. Seavey | Dover |
| Charles W. Folsom | Rochester | John Lighton | Portsmouth |

Senator Taylor was elected to succeed Daniel S. Dinsmore of Laconia, who was elected but died before the legislature met.

1885—86

| | | | |
|-------------------|-------------|------------------------|--------------|
| Henry O. Kent | Lancaster | William P. Chamberlain | Keene |
| Harry Bingham | Littleton | Murray Davis | Chesterfield |
| Elias H. Cheney | Lebanon | Peter H. Clark | New Ipswich |
| Manson H. Brown | Plymouth | William H. W. Hinds | Milford |
| John F. Taylor | Tilton | Hiram T. Morrill | Nashua |
| Asa M. Brackett | Wakefield | Abraham P. Olzendam | Manchester |
| Chester Pike | Cornish | Edwin H. Hobbs | Manchester |
| John S. Collins | Gilsum | Jesse Gault | Hooksett |
| Walter S. Davis | Hopkinton | Nathaniel H. Clark | Plaistow |
| Lyman D. Stevens | Concord | John Hatch | Greenland |
| Jonathan F. Berry | Barrington | William H. Morton | Rollinsford |
| Thomas G. Jameson | Somersworth | Moses H. Goodrich | Portsmouth |

Senator Morrill never took his seat and died during the session and Frank G. Thurston of Nashua was elected to succeed him.

1887—88

| | | | |
|---------------------|----------------|---------------------|------------|
| Samuel E. Paine | Berlin | Charles H. Hersey | Keene |
| Lycurgus Pitman | Conway | Ezra S. Stearns | Rindge |
| Frank D. Currier | Canaan | Franklin Worcester | Hollis |
| James E. French | Moultonborough | Oliver D. Sawyer | Weare |
| Robert C. Carr | Andover | Edward O. Blunt | Nashua |
| Frank M. Rollins | Gilford | George S. Eastman | Manchester |
| Dexter Richards | Newport | Henry A. Bailey | Manchester |
| Nathan C. Jameson | Antrim | Leonard A. Morrison | Windham |
| Edmund E. Truesdell | Pembroke | Edward H. Gilman | Exeter |
| Enoch Gerrish | Concord | David Jenness | Rye |
| Charles S. George | Barnstead | Benjamin F. Nealley | Dover |
| Charles H. Looney | Milton | Francis E. Langdon | Portsmouth |

1889—90

| | | | |
|---------------------|------------|----------------------|--------------|
| Nathan R. Perkins | Jefferson | Daniel W. Rugg | Keene |
| William H. Mitchell | Littleton | Ezra S. Stearns | Rindge |
| Isaac Willard | Orford | Frank G. Clark | Peterborough |
| Thomas P. Cheney | Ashland | David Arthur Taggart | Goffstown |
| Thaddeus S. Moses | Meredith | David A. Gregg | Nashua |
| Henry B. Quimby | Gilford | Charles T. Means | Manchester |
| George L. Malcom | Claremont | George H. Stearns | Manchester |
| Augustus W. Gray | Bennington | George S. Butler | Pelham |
| John C. Pearson | Boscawen | Edwin G. Eastman | Exeter |
| Charles R. Corning | Concord | Charles A. Sinclair | Portsmouth |
| James B. Tennant | Epsom | John H. Nute | Dover |
| Edward T. Wilson | Farmington | William Conn | Portsmouth |

1891—92

| | | | |
|---------------------|--------------|---------------------|------------|
| Jason H. Dudley | Colebrook | Joseph R. Beal | Keene |
| Edwin Snow | Eaton | George W. Pierce | Winchester |
| William S. Carter | Lebanon | Charles E. Hall | Greenville |
| Richard W. Musgrove | Bristol | John McLane | Milford |
| Alvah W. Sulloway | Franklin | Charles S. Collins | Nashua |
| Arthur L. Hodgdon | Ossipee | Horatio Fradd | Manchester |
| George S. Smith | Charlestown | Perry H. Dow | Manchester |
| Jacob B. Whittemore | Hillsborough | Frank P. Woodbury | Salem |
| Henry M. Baker | Bow | George R. Rowe | Brentwood |
| George A. Cummings | Concord | Richard M. Scammon | Stratham |
| John G. Tallant | Concord | Miah B. Sullivan | Dover |
| Samuel D. Felker | Rochester | Charles A. Sinclair | Portsmouth |

1893—94

| | | | |
|-----------------------|------------|------------------------|------------|
| Pearson G. Evans | Gorham | Clement J. Woodward | Keene |
| Edward Woods | Bath | Walter L. Goodnow | Jaffrey |
| Newton S. Huntington | Hanover | John McLane | Milford |
| Charles H. Damon | Campton | Freeman Higgins | Manchester |
| Frank K. Hobbs | Ossipee | Alfred G. Fairbanks | Manchester |
| George A. Hatch | Laconia | Leonard P. Reynolds | Manchester |
| Shepherd L. Bowers | Newport | Joseph Woodbury Howard | Nashua |
| George S. Peavey | Greenfield | George F. Hammond | Nashua |
| George C. Preston | Henniker | John D. Lyman | Exeter |
| Joseph B. Walker | Concord | John C. Tasker | Dover |
| John Whitaker | Concord | Andrew Killoren | Dover |
| William E. Waterhouse | Barrington | Calvin Page | Portsmouth |

1895—96

| | | | |
|-------------------------------|--------------|-------------------------------|--------------|
| Thomas H. Van Dyke | Stewartstown | Thaddeus W. Barker | Nelson |
| William D. Baker, | Rumney | William J. Reed | Westmoreland |
| Henry H. Palmer | Piermont | Samuel F. Murry | Wilton |
| Amos L. Rollins | Alton | Marcellus Gould | Manchester |
| William C. Sinclair | Ossipee | Edward B. Woodbury | Manchester |
| William F. Knight | Laconia | John P. Bartlett | Manchester |
| Herman Holt | Claremont | Francis A. Gordon | Merrimack |
| George A. Wason | New Boston | Charles W. Stevens | Nashua |
| Frank C. Towle | Hooksett | Stephen H. Gale | Exeter |
| Frank W. Rollins | Concord | Jeremiah Langley | Durham |
| Edmund H. Brown | Concord | Charles E. Folsom | Epping |
| James A. Edgerly | Somersworth | Charles A. Sinclair | Portsmouth |

1897—98

| | | | |
|--------------------------------|-----------|--------------------------------|--------------|
| Chester B. Jordan | Lancaster | Frederic A. Faulkner | Keene |
| Charles H. Greenleaf | Franconia | Lemuel F. Liscom | Hinsdale |
| Harry M. Cheney | Lebanon | Charles Scott | Peterborough |
| Samuel B. Wiggin | Sandwich | Loring B. Bodwell | Manchester |
| A. Crosby Kennett | Conway | Zebulon F. Campbell | Manchester |
| Charles C. Kenrick | Franklin | Timothy J. Howard | Manchester |
| Seth M. Richards | Newport | Horace S. Ashley | Nashua |
| Thomas N. Hastings | Walpole | Nathaniel Wentworth | Hudson |
| Willis G. Buxton | Boscawen | Rufus E. Graves | Brentwood |
| Gardner B. Emmons | Concord | John T. Welch | Dover |
| James G. Fellows | Pembroke | Frank H. Durgin | Newmarket |
| Albert Wallace | Rochester | John W. Emery | Portsmouth |

1899—1900

| | | | |
|-------------------------------|------------|-------------------------------|--------------|
| Frank P. Brown | Whitefield | Bertram Ellis | Keene |
| Oscar C. Hatch | Littleton | Frederick B. Pierce | Chesterfield |
| George H. Gordon | Canaan | David E. Proctor | Wilton |
| George H. Adams | Plymouth | John L. Sanborn | Manchester |
| James F. Safford | Farmington | Charles M. Floyd | Manchester |
| Stephen S. Jewett | Laconia | Joseph P. Chatel | Manchester |
| Frederic Jewett | Claremont | Frank W. Maynard | Nashua |
| Thomas N. Hastings | Walpole | John H. Field | Nashua |
| Walter Putney | Bow | Alfred A. Collins | Danville |
| Charles C. Danforth | Concord | Nathaniel Horn | Dover |
| George E. Miller | Pembroke | Charles A. Morse | Newmarket |
| Elbridge W. Fox | Milton | Henry A. Yeaton | Portsmouth |

1901—02

| | | | |
|-------------------------------|-------------|---------------------------|-------------|
| Cassius M. C. Twitchell | Milan | Bertram Ellis | Keene |
| Daniel C. Remich | Littleton | Albert Annette | Jaffrey |
| Ira A. Chase | Bristol | Frank E. Kaley | Milford |
| Edwin C. Bean | Belmont | Harry P. Ray | Manchester |
| J. Frank Farnham | Wakefield | Frederick W. Shontell .. | Manchester |
| Edward G. Leach | Franklin | Michael F. Sullivan | Manchester |
| Nathaniel G. Brooks | Charlestown | William S. Pillsbury .. | Londonderry |
| Edwin W. H. Farnham .. | Francestown | Andros B. Jones | Nashua |
| Eugene S. Head | Hooksett | Albert S. Wetherell | Exeter |
| Henry W. Stevens | Concord | James A. Bunker | Rollinsford |
| George P. Little | Pembroke | John Leddy | Epping |
| James A. Locke | Somersworth | David Urch | Portsmouth |

1903—04

| | | | |
|---------------------------|--------------|-------------------------|-------------|
| William F. Allen | Stewartstown | Levi A. Fuller | Marlborough |
| Henry W. Keyes | Haverhill | Franklin Ripley | Troy |
| George E. Whitney | Enfield | Aaron M. Wilkins | Amherst |
| Joseph Lewando | Wolfeborough | James Lightbody | Manchester |
| Alvah W. Burnell | Bartlett | John C. Bickford | Manchester |
| Elmer S. Tilton | Laconia | Thomas J. Foley | Manchester |
| John B. Cooper | Newport | Charles W. Hoitt | Nashua |
| Fred J. Marvin | Alstead | Jason E. Tolles | Nashua |
| Marcellus H. Felt | Hillsborough | Arthur F. Hoyt | Plaistow |
| Ferdinand A. Stillings .. | Concord | Lucien Thompson | Durham |
| James G. Fellows | Pembroke | Allen D. Richmond | Dover |
| John H. Neal | Rochester | Calvin Page | Portsmouth |

1905—06

| | | | |
|---------------------------|------------|----------------------------|------------|
| Garvin R. Magoon | Stratford | George H. Follansbee | Keene |
| Ernest L. Bell | Woodstock | Henry D. Learned | Dublin |
| George E. Whitney | Enfield | Herbert J. Taft | Greenville |
| George H. Adams | Plymouth | John B. Cavanaugh | Manchester |
| Samuel S. Parker | Farmington | Johann Adam Graf | Manchester |
| Frederick A. Holmes | Franklin | Arthur W. Dinsmore .. | Manchester |
| George H. Bartlett | Sunapee | Charles W. Abbott | Derry |
| Fred H. Kimball | Bennington | Wallace W. Cole | Salem |
| Frank P. Quimby | Concord | Walter A. Allen | Hampstead |
| Harry H. Dudley | Concord | Frank B. Clark | Dover |
| Newman Durell | Pittsfield | Thomas Loughlin | Portsmouth |
| James H. Kelsey | Nottingham | Thomas Entwistle | Portsmouth |

1907—08

| | | | |
|---------------------------|-------------|--------------------------|--------------|
| George W. Darling | Whitefield | Charles Gale Shedd | Keene |
| Seth F. Hoskins | Lisbon | Allen C. Wilcox | Swanzy |
| Hamilton T. Howe | Hanover | Herbert O. Hadley | Peterborough |
| George H. Saltmarsh | Laconia | Robert R. Chase | Manchester |
| Frank S. Lord | Ossipee | Henry W. Boutwell | Manchester |
| Charles O. Downing | Laconia | Byron Worthen | Manchester |
| David R. Roys | Claremont | Charles A. Roby | Nashua |
| Fred H. Kimball | Bennington | Herbert C. Lintott | Nashua |
| Henry C. Davis | Warner | John Scammon | Exeter |
| Fred N. Marden | Concord | John H. Nealley | Dover |
| John Swenson | Concord | Ezra O. Pinkham | Dover |
| Frank E. Libby | Somersworth | Thomas Entwistle | Portsmouth |

1909—10

| | | | |
|--------------------------|-------------|-------------------------|---------------|
| Abram M. Stahl | Berlin | Herbert E. Adams | Gilsum |
| George H. Turner | Bethlehem | Leason Martin | Richmond |
| George H. Calley | Bristol | Robert P. Bass | Peterborough |
| John A. Edgerly | Tuftonboro | Frank W. Leeman | Manchester |
| Edward E. Rice | New Durham | Harry T. Lord | Manchester |
| William Wallace | Laconia | Michael E. Ahern | Manchester |
| Frank W. Hamlin | Charlestown | Everett E. Parker | Merrimack |
| Edson H. Patch | Francestown | William H. Patten | Nashua |
| Benjamin F. Greer | Goffstown | J. N. Sanborn | Hampton Falls |
| William M. Chase | Concord | Clarence I. Hurd | Dover |
| Jeremiah A. Clough | Loudon | John F. Emery | Stratham |
| Charles H. Seavey | Rochester | Thomas Entwistle | Portsmouth |

1911—12

| | | | |
|--------------------------|-------------|-----------------------------|------------|
| John Cross | Colebrook | Windsor H. Goodnow | Keene |
| Charles H. Hosford | Monroe | Charles L. Rich | Jaffrey |
| George S. Rogers | Lebanon | Daniel W. Hayden | Hollis |
| Jonathan M. Cheney | Ashland | Charles E. Chapman | Manchester |
| James O. Gerry | Madison | Robert Leggett | Manchester |
| Charles H. Bean | Franklin | Michael E. Ahern | Manchester |
| Robert J. Merrill | Claremont | William D. Swart | Nashua |
| John W. Prentiss | Walpole | Alvin J. Lucier | Nashua |
| Alvin B. Cross | Concord | Reginald C. Stevenson | Exeter |
| Arthur J. Boutwell | Hopkinton | John W. Jewell | Dover |
| George H. Guptill | Raymond | Clarence H. Paul | Portsmouth |
| Haven Doe | Somersworth | John Pender | Portsmouth |

1913—14

| | | | |
|-------------------------|-------------|----------------------------|-------------|
| John C. Hutchins | Stratford | Frank Huntress | Keene |
| Edwards E. Gates | Lisbon | W. E. Emerson | Fitzwilliam |
| James B. Wallace | Canaan | George C. Tolford | Wilton |
| Frank J. Beal | Plymouth | Harry C. Clough | Manchester |
| James O. Gerry | Madison | Thos. Chalmers | Manchester |
| Enos K. Sawyer | Franklin | J. W. S. Joyal | Manchester |
| Samuel H. Edes | Newport | James Farnsworth | Nashua |
| John W. Prentiss | Walpole | Frederick J. Gaffney | Nashua |
| Henry A. Emerson | Henniker | John Scammon | Exeter |
| John A. Blackwood | Concord | Daniel Chesley | Durham |
| Charles B. Rogers | Pembroke | M. T. Kennedy | Newmarket |
| J. N. Haines | Somersworth | J. G. Parsons | Portsmouth |

In 1913 the state was redistricted into senatorial districts. The constitution was amended to provide for election of senators by plurality instead of majority vote.

1915—16

| | | | |
|---------------------------|--------------|---------------------------|------------|
| Eugene F. Bailey | Berlin | Alvin J. Lucier | Nashua |
| Edgar O. Crossman | Lisbon | Rufus M. Weeks | Pembroke |
| Elmer E. Woodbury | Woodstock | Nathaniel E. Martin | Concord |
| Arthur R. Shirley | Conway | George I. Haselton | Manchester |
| Frank A. Musgrove | Hanover | Joseph P. Kenney | Manchester |
| Edwin H. Shannon | Laconia* | Adolph Wagner | Manchester |
| George F. Clark | Franklin | William Marcotte | Manchester |
| William E. Skirney | Claremont | Charles W. Varney | Rochester |
| William A. Danforth | Hopkinton | Valentine Mathes | Dover |
| Orville E. Cain | Keene | Carl J. Whiting | Raymond |
| Ezra M. Smith | Peterborough | Herbert Perkins | Hampton |
| Charles W. Howard | Nashua | John G. Parsons | Portsmouth |

In 1915 the state was redistricted into senatorial districts.

* Willis J. Sanborn elected but did not qualify on account of ineligibility.

1917—18

| | | | |
|---------------------------|--------------|---------------------------|-------------|
| Daniel J. Daley | Berlin | Marcel Theriault | Nashua |
| Wilbur A. Marshall | Colebrook | Fred M. Pettingill | Pembroke |
| Alfred Stanley | Plymouth | Nathaniel E. Martin | Concord |
| Nathan O. Weeks | Wakefield | William H. Maxwell | Manchester |
| Joseph B. Perley | Enfield | Fred O. Parnell | Manchester |
| Fred S. Roberts | Laconia | Michael F. Shea | Manchester |
| Obe G. Morrison | Northfield | Cyprien J. Belanger | Manchester |
| Jesse M. Barton | Newport | John H. Bates | Rochester |
| Stillman H. Baker | Hillsborough | George I. Leighton | Dover |
| Forrest W. Hall | Westmoreland | Daniel M. Boyd | Londonderry |
| Charles W. Fletcher | Rindge | Clarence M. Collins | Danville |
| Willis C. Hardy | Hollis | Calvin Page | Portsmouth |

1919—20

| | | | |
|----------------------|----------------|----------------------|------------|
| Daniel J. Daley | Berlin | William F. Sullivan | Nashua |
| Joseph P. Boucher | Northumberland | Herbert B. Fischer | Pittsfield |
| Frank N. Keyser | Haverhill | Arthur P. Morrill | Concord |
| Geo. A. Blanchard | Moultonborough | John J. Donahue | Manchester |
| George W. Barnes | Lyme | Clarence M. Woodbury | Manchester |
| Burt S. Dearborn | Laconia | Richard H. Horan | Manchester |
| Guy H. Hubbard | Boscawen | Gedeon F. Lariviere | Manchester |
| Fred H. Perry | Charlestown | John L. Meader | Rochester |
| Andrew J. Hook | Warner | Alvah T. Ramsdell | Dover |
| George H. Eames, Jr. | Keene | Benjamin T. Bartlett | Derry |
| Benjamin G. Hall | Marlborough | James A. Tufts | Exeter |
| George L. Sadler | Nashua | Oliver B. Marvin | New Castle |

1921—22

| | | | |
|----------------------|------------|----------------------|------------|
| Oscar P. Cole | Berlin | Thomas F. Moran | Nashua |
| Elbridge W. Snow | Whitefield | William W. Flanders | Weare |
| Fred Parker | Lisbon | Benjamin H. Orr | Concord |
| John H. Garland | Conway | William B. McKay | Manchester |
| Fred Gage | Grafton | Adams L. Greer | Manchester |
| Ellsworth H. Rollins | Alton | Thomas J. Conway | Manchester |
| Charles H. Bean | Franklin | Ferdinand Farley | Manchester |
| George A. Fairbanks | Newport | Leslie P. Snow | Rochester |
| John G. Winant | Concord | Arthur G. Whittemore | Dover |
| Fred O. Smalley | Walpole | Joel W. Daniels | Manchester |
| Merrill G. Symonds | Jaffrey | James A. Tufts | Exeter |
| Charles S. Emerson | Milford | Oliver L. Frisbee | Portsmouth |

1923—24

| | | | |
|-------------------|------------|---------------------|-------------|
| Ovide J. Coulombe | Berlin | Daniel J. Hagerty | Nashua |
| Leon D. Ripley | Colebrook | Walter H. Tripp | Epsom |
| Dick E. Burns | Haverhill | Benjamin H. Orr | Concord |
| Sewall W. Abbott | Wolfeboro | Frederick W. Branch | Manchester |
| Ora A. Brown | Ashland | Clinton S. Osgood | Manchester |
| John A. Hammond | Gilford | John S. Hurley | Manchester |
| John A. Jaquith | Northfield | Omer Janelle | Manchester |
| Ralph E. Lufkin | Unity | Edgar J. Ham | Rochester |
| Harry L. Holmes | Henniker | Homer F. Elder | Dover |
| Herman C. Rice | Keene | Wesley Adams | Londonderry |
| Chester L. Lane | Swanzey | John F. Swasey | Brentwood |
| James H. Hunt | Nashua | William A. Hodgdon | Portsmouth |

1925—26

| | | | |
|---------------------------|-------------|---------------------------|-------------|
| Charles A. Chandler | Gorham | Henry A. Lagasse | Nashua |
| William D. Rudd | Franconia | Perham Parker | Bedford |
| James C. MacLeod | Littleton | Hamilton A. Kendall | Concord |
| Charles B. Hoyt | Sandwich | James E. Dodge | Manchester |
| Arthur P. Fairfield | Hanover | Arthur P. Morrill | Manchester |
| Frank P. Tilton | Laconia | William G. McCarthy .. | Manchester |
| Frank L. Gerrish | Boscawen | *Omer Janelle | Manchester |
| Hartley L. Brooks | Claremont | Guy E. Chesley | Rochester |
| Frederick I. Blackwood .. | Concord | George H. Yeaton | Rollinsford |
| Harry D. Hopkins | Keene | Edmund R. Angell | Derry |
| William Weston | Marlborough | Levi S. Bartlett | Kingston |
| Charles W. Tobey | Temple | Samuel T. Ladd | Portsmouth |

* Died in office.

1927—28

| | | | |
|---------------------------|--------------|--------------------------|------------|
| Charles A. Chandler | Gorham | John J. Lyons | Nashua |
| William H. Leith | Lancaster | Byron Worthen | Goffstown |
| Walter M. Flint | Plymouth | William B. McInnis | Concord |
| Stephen W. Clow | Wolfeboro | William C. Swallow | Manchester |
| John O. Lovejoy | Bristol | Samuel J. Lord | Manchester |
| Frank P. Tilton | Laconia | William G. McCarthy .. | Manchester |
| Obe G. Morrison | Northfield | Romeo M. Janelle | Manchester |
| George E. Lewis | Newport | Harry H. Meader | Rochester |
| Horace J. Davis | Hopkinton | George J. Foster | Dover |
| Chauncey J. Newell | Alstead | Wilbur H. White | Deerfield |
| Arthur P. Smith | Peterborough | Harry Merrill | Exeter |
| Eliot A. Carter | Nashua | Sherman P. Newton | Portsmouth |

1929—30

| | | | |
|---------------------------|-------------|----------------------------|-------------|
| Charles A. Chandler | Gorham | Auguste U. Burque | Nashua |
| William H. Thompson | Lancaster | Frank H. Peaslee | Weare |
| Harold K. Davison | Haverhill | George Hamilton Rolfe .. | Concord |
| George W. Russell | Conway | William C. Swallow | Manchester |
| Harry S. Townsend | Lebanon | Harry A. Lee | Manchester |
| Charles J. Hayford | Laconia | Francis A. Foye | Manchester |
| William W. Allen | Concord | Aime Martel | Manchester |
| Clarence B. Etsler | Claremont | Harry H. Meader | Rochester |
| Fay F. Russell | Concord | Lorenzo E. Baer | Rollinsford |
| Arthur R. Jones | Keene | Francis W. Falconer | Raymond |
| Clarence M. Damon | Fitzwilliam | Harry D. Munsey | Hampton |
| Fred T. Wadleigh | Milford | Charles H. Brackett, Sr. . | Greenland |

1931—32

| | | | |
|--------------------------------|------------|----------------------------------|------------|
| Matthew J. Ryan | Berlin | William H. Barry | Nashua |
| George A. Colbath | Whitefield | Courtland F. H. Freese | Pittsfield |
| Harry M. Eaton | Littleton | Ralph H. George | Concord |
| Harold H. Hart | Wolfeboro | Dana A. Emery | Manchester |
| Edgar Maude Ferguson | Bristol | Harry A. Lee | Manchester |
| Charles E. Carroll | Laconia | John J. Sheehan | Manchester |
| James H. Gerlach | Franklin | Aime Martel | Manchester |
| Ernest A. Robinson | Newport | John M. Hubbard | Rochester |
| James C. Farmer | Newbury | Frank F. Fernald | Dover |
| Arthur R. Jones | Keene | Thomas E. Fernald | Nottingham |
| Arthur T. Appleton | Dublin | Adin S. Little | Hampstead |
| Charles R. Blake | Nashua | Charles H. Brackett | Greenland |

1933—34

| | | | |
|--------------------------------|--------------|---------------------------------|-------------|
| Emmett J. Kelley | Berlin | Honore E. Bouthillier | Nashua |
| George W. Dickson | Colebrook | Charles M. Steele | Epsom |
| Richard J. McLean | Plymouth | Ralph H. George | Concord |
| Arthur P. Gale | Jackson | John Jacobson, Jr. | Manchester |
| Ross P. Sanborn | Ashland | Denis A. Murphy | Manchester |
| J. Grant Quimby | Laconia | John A. Foley | Manchester |
| Anson C. Alexander | Boscawen | Aime Martel | Manchester |
| William F. Whitcomb | Claremont | Haven Doe | Somersworth |
| Irving T. Chesley | Concord | Austin L. Calef | Barrington |
| Clarence W. Houghton | Walpole | William M. Cole | Derry |
| George D. Cummings | Peterborough | James W. Bixler | Exeter |
| Philip C. Heald | Wilton | Charles M. Dale | Portsmouth |

1935—36

| | | | |
|------------------------------|--------------|---------------------------------|---------------|
| Emmett J. Kelley | Berlin | Honore E. Bouthillier | Nashua |
| George D. Roberts | Jefferson | John G. Marston | Allenstown |
| Clarence L. Bailey | Haverhill | Donald McLeod | Concord |
| Ansel N. Sanborn | Wakefield | William F. Harrington | Manchester |
| Harry Manson | Lebanon | John E. Barrett | Manchester |
| Maurice G. Wiley | Laconia | John A. Foley | Manchester |
| Anson C. Alexander | Boscawen | Aime Martel | Manchester |
| John J. Condon | Newport | Haven Doe | Somersworth |
| Charles F. Butler | Hillsborough | Austin L. Calef | Barrington |
| George F. Knowlton | Keene | William M. Cole | Derry |
| Winfred C. Burbank | Winchester | Arthur W. Brown | Hampton Falls |
| Eliot Avery Carter | Nashua | Charles M. Dale | Portsmouth |

1937—38

| | | | |
|---------------------|-----------|--------------------|-------------|
| Emmett J. Kelley | Berlin | Arthur O. Burque | Nashua |
| Lula J. A. Morris | Lancaster | Charles F. Eastman | Weare |
| John B. Eames | Littleton | Robert O. Blood | Concord |
| Scott C. W. Simpson | Bartlett | Allan M. Wilson | Manchester |
| Alfred W. Guyer | Hanover | Denis F. Mahoney | Manchester |
| George C. Stafford | Laconia | J. Vincent Moran | Manchester |
| Anson C. Alexander | Boscawen | J. Felix Daniel | Manchester |
| Howard H. Hamlin | Claremont | Haven Doe | Somersworth |
| Allen M. Freeman | Concord | Austin L. Calef | Barrington |
| William B. Hanson | Gilsum | William M. Cole | Derry |
| Don W. Randall | Troy | Arthur J. Conner | Exeter |
| Philip C. Heald | Wilton | Charles A. Allen | Portsmouth |

1939—40

| | | | |
|----------------------|--------------|-----------------------|------------|
| Albert C. Lazure | Berlin | Aldege A. Noel | Nashua |
| John H. Finley | Colebrook | Clarence J. Avery | Goffstown |
| Lester E. Mitchell | Campton | Robert O. Blood | Concord |
| Harry P. Smart | Ossipee | Ernest H. Bond | Manchester |
| Frank J. Bryant | Lebanon | Denis F. Mahoney | Manchester |
| Curtis H. Page | Gilmanton | Thomas B. O'Malley | Manchester |
| Oliver H. Munroe | Andover | Horace J. Brouillette | Manchester |
| Harold G. Fairbanks | Newport | Edmond J. Marcoux | Rochester |
| Charles F. Butler | Hillsborough | T. Jewett Chesley | Dover |
| Marquis O. Spaulding | Keene | William M. Cole | Derry |
| William Weston | Hancock | A. Ralph Estabrook | Newton |
| Stanley James | Nashua | Charles M. Dale | Portsmouth |

1941—42

| | | | |
|--------------------|-----------|--------------------|------------|
| Emmett J. Kelley | Berlin | Arthur J. Renaud | Nashua |
| Blake T. Schurman | Lancaster | Clarence J. Avery | Goffstown |
| Earl V. Howard | Piermont | Charles W. Howard | Concord |
| Elmer H. Downs | Conway | Joseph H. Geisel | Manchester |
| Joseph B. Perley | Lebanon | John J. O'Reilly | Manchester |
| Curtis H. Page | Gilmanton | J. Vincent Moran | Manchester |
| Anson C. Alexander | Boscawen | Charles O. Lamy | Manchester |
| John H. Leahy | Claremont | Edmond J. Marcoux | Rochester |
| George Azro Maxham | Concord | Carroll E. Hall | Dover |
| Benjamin H. Bragg | Alstead | William M. Cole | Derry |
| William Weston | Hancock | Renfrew A. Thomson | Exeter |
| Philip C. Heald | Wilton | Arthur J. Reinhart | Portsmouth |

1943—44

Emmett J. Kelley Berlin
 George T. Noyes Bethlehem
 George L. Frazer Monroe
 Ansel N. Sanborn Wakefield
 Joseph B. Perley Lebanon
 Lewis H. Wilkinson Laconia
 Herbert D. Swift New London
 John R. Kelly Newport
 George W. Boynton .. Hillsborough
 Russell F. Batchelor Keene
 Charles B. Knight Marlborough
 Blaylock Atherton Nashua

Aldege A. Noel Nashua
 Clarence J. Avery Goffstown
 Stewart Nelson Concord
 Joel S. Daniels, Sr. Manchester
 John J. Frain Manchester
 James B. McCarthy Manchester
 Charles O. Lamy Manchester
 Edmond J. Marcoux Rochester
 J. Guy Smart Durham
 William Barron Salem
 Renfrew A. Thomson Exeter
 Harry H. Foote Portsmouth

1945—46

Emmett J. Kelley Berlin
 Curtis C. Cummings Colebrook
 Harold E. Haley Holderness
 Scott C. W. Simpson Bartlett
 Earl S. Hewitt Enfield
 Lewis H. Wilkinson Laconia
 Henry J. Proulx Franklin
 Henry S. Richardson Claremont
 Donald G. Matson Concord
 Harold O. Pierce Walpole
 Charles M. Mills Jaffrey
 Erwin E. Cummings . Lyndeborough

Aldege A. Noel Nashua
 R. Robert Matheson Goffstown
 Stewart Nelson Concord
 Wilmot G. Merrill Manchester
 Marye Walsh Caron ... Manchester
 C. Edward Bourassa Manchester
 Origene E. Lesmerises .. Manchester
 Edmond J. Marcoux Rochester
 J. Guy Smart Durham
 Augustus F. Butman Derry
 Byron E. Redman Hampton
 Rae S. Laraba Portsmouth

1947—48

Emmett J. Kelly Berlin
 Curtis C. Cummings Colebrook
 Frederick E. Green Littleton
 James Welch Tamworth
 Earl S. Hewitt Enfield
 Charles F. Stafford Laconia
 Paul B. Gay New London
 Jesse R. Rowell Newport
 John P. H. Chandler, Jr. .. Warner
 Russell F. Batchelor Keene
 Jason C. Sawyer Jaffrey
 James W. Colburn Nashua

Aldege A. Noel Nashua
 Asa H. Morgan Bow
 Arthur E. Bean Concord
 Charles H. Barnard Manchester
 Robert J. Gamache Manchester
 Thomas B. O'Malley ... Manchester
 Charles E. Daniel Manchester
 Edmond J. Marcoux Strafford
 J. Guy Smart Durham
 Augustus F. Butman Derry
 Doris M. Spollett Hampstead
 Rae S. Laraba Portsmouth

1949—50

| | | | |
|--------------------------------|--------------|-------------------------------|------------|
| Fred G. Hayes, Jr | Berlin | Aldege A. Noel | Nashua |
| Curtis C. Cummings | Colebrook | Ralph M. Wiggin | Bedford |
| Norman A. McMeekin | Haverhill | Sara E. Otis | Concord |
| Guy W. Nickerson | Madison | Robert P. Bingham | Manchester |
| John W. Dole | Bristol | Marye Walsh Caron | Manchester |
| George W. Tarlson | Laconia | Thomas B. O'Malley | Manchester |
| Eugene S. Daniell, Jr. | Franklin | Raoul J. Lalumiere | Manchester |
| J. Laban Ainsworth | Claremont | Thomas C. Burbank | Rochester |
| Shirley Brunel | Concord | Charles F. Hartnett | Dover |
| Harold O. Pierce | Walpole | Augustus F. Butman | Derry |
| Perkins Bass | Peterborough | Doris M. Spollett | Hampstead |
| Erwin E. Cummings | Lyndeborough | Arthur J. Reinhart | Portsmouth |

1951—52

| | | | |
|-----------------------------------|------------|--------------------------------|------------|
| Fred G. Hayes, Jr. | Berlin | Louis W. Paquette | Nashua |
| Charles H. Whittier | Bethlehem | Nathan A. Tirrell | Goffstown |
| Suzanne Loizeaux | Plymouth | Sara E. Otis | Concord |
| Winifred G. Wild | Jackson | J. Walker Wiggin | Manchester |
| John W. Dole | Bristol | Marye Walsh Caron | Manchester |
| George W. Tarlson | Laconia | Thomas B. O'Malley | Manchester |
| James C. Cleveland | New London | Raoul J. Lalumiere | Manchester |
| Lena A. Read | Plainfield | Thomas H. Burbank | Rochester |
| Stanley M. Brown | Bradford | Charles F. Hartnett | Dover |
| Burleigh Robert Darling | Keene | Augustus F. Butman | Derry |
| Ralph A. Blake | Swanzy | Margery W. Graves | Brentwood |
| Blaylock Atherton | Nashua | Thornton N. Weeks, Sr. | Greenland |

1953—54

| | | | |
|--------------------------------|------------|--------------------------------|------------|
| Fred G. Hayes, Jr. | Berlin | Louis W. Paquette | Nashua |
| Curtis C. Cummings | Colebrook | Nathan A. Tirrell | Goffstown |
| Fred Kelley | Littleton | Stewart Nelson | Concord |
| Perley C. Knox | Sandwich | Norman A. Packard | Manchester |
| Lane Dwinell | Lebanon | Marye Walsh Caron | Manchester |
| Otto G. Keller | Laconia | Francis J. Heroux | Manchester |
| James C. Cleveland | New London | Paul H. Daniel | Manchester |
| Jesse Richard Rowell | Newport | Maurice A. Jones | Rochester |
| Marjorie M. Greene | Concord | Frederick C. Smalley | Dover |
| A. Harold Kendall | Surry | Benjamin C. Adams | Derry |
| Katharine Jackson | Dublin | Margery W. Graves | Brentwood |
| Frederic H. Fletcher | Milford | Charles T. Durell | Portsmouth |

1955—56

| | | | |
|---------------------------------|-------------|--------------------------------|------------|
| Laurier A. Lamontagne | Berlin | Louis W. Paquette | Nashua |
| Daniel A. O'Brien | Lancaster | Eralsey C. Ferguson | Pittsfield |
| Norman A. McMeekin | Haverhill | Raymond K. Perkins | Concord |
| Fred H. Washburn | Bartlett | Norman A. Packard | Manchester |
| A. H. Matthews | New Hampton | Marye Walsh Caron | Manchester |
| Otto G. Keller | Laconia | Thomas B. O'Malley | Manchester |
| James C. Cleveland | New London | Paul H. Daniel | Manchester |
| J. Laban Ainsworth | Claremont | J. Paul LaRoche | Rochester |
| John R. Powell | Sutton | Frederick C. Smalley | Dover |
| Irene Weed Landers | Keene | Benjamin C. Adams | Derry |
| Robert English | Hancock | Dean B. Merrill | Hampton |
| J. Wesley Colburn | Nashua | Harry H. Foote | Portsmouth |

1957—58

| | | | |
|------------------------------|------------|-------------------------------|------------|
| Laurier Lamontagne | Berlin | Louis W. Paquette | Nashua |
| Daniel A. O'Brien | Lancaster | Eralsey C. Ferguson | Pittsfield |
| Ida M. Horner | Thornton | Herbert W. Rainie | Concord |
| Forrest W. Hodgdon | Tuftonboro | Norman A. Packard | Manchester |
| Edward J. Bennett | Bristol | Marye Walsh Caron | Manchester |
| James P. Rogers | Laconia | Paul E. Provost | Manchester |
| James C. Cleveland | New London | Paul H. Daniel | Manchester |
| Margaret B. DeLude | Unity | Lucien E. Bergeron | Rochester |
| Elmer M. Anderson | Concord | Paul G. Karkavelas | Dover |
| E. Everett Rhodes | Walpole | Benjamin C. Adams | Derry |
| Robert English | Hancock | Dean B. Merrill | Hampton |
| Nelle L. Holmes | Amherst | Cecil C. Humphreys | New Castle |

1959—60

| | | | |
|------------------------------|--------------|--------------------------------|------------|
| Laurier Lamontagne | Berlin | Louis W. Paquette | Nashua |
| Curtis C. Cummings | Colebrook | John E. Bunten | Dunbarton |
| Eda C. Martin | Littleton | Charles H. Cheney, Sr. | Concord |
| Neil C. Cates | North Conway | Norman A. Packard | Manchester |
| Edward J. Bennett | Bristol | Marye Walsh Caron | Manchester |
| James P. Rogers | Laconia | Paul E. Provost | Manchester |
| James C. Cleveland | New London | Paul H. Daniel | Manchester |
| Joseph D. Vaughan | Newport | Lucien E. Bergeron | Rochester |
| Philip S. Dunlap | Hopkinton | Paul G. Karkavelas | Dover |
| Charles C. Eaton | Stoddard | Benjamin C. Adams | Derry |
| Robert English | Hancock | Nathan T. Battles | Kingston |
| Nelle L. Holmes | Amherst | Cecil C. Humphreys | New Castle |

1961—62

| | | | |
|------------------------------|------------|-----------------------------------|------------|
| Laurier Lamontagne | Berlin | Louis W. Paquette | Nashua |
| Arthur M. Drake | Lancaster | John E. Bunten | Dunbarton |
| Norman A. McMeekin | Haverhill | Charles H. Cheney, Sr. | Concord |
| Howard P. Sawyer | Brookfield | Samuel Green | Manchester |
| Robert S. Monahan | Hanover | Marye Walsh Caron | Manchester |
| Edith B. Gardner | Gilford | Paul E. Provost | Manchester |
| James C. Cleveland | New London | Paul H. Daniel | Manchester |
| Marion L. Phillips | Claremont | Lucien E. Bergeron | Rochester |
| Philip S. Dunlap | Hopkinton | Thomas C. Dunnington | Dover |
| Charles C. Eaton | Stoddard | Frank T. Buckley | Derry |
| Robert English | Hancock | Nathan T. Battles | Kingston |
| Nelle L. Holmes | Amherst | Cecil Charles Humphreys | New Castle |

PRESIDENTS OF THE SENATE

| Name and Residence | Term Served | |
|---------------------------------|-----------------|-------|
| Woodbury Langdon, Portsmouth | 1784—85 | |
| John McClary, Epsom | 1785—87 | |
| Joseph Gilman, Exeter | 1787—88 | |
| John Pickering, Portsmouth | 1788—90 | |
| Ebenezer Smith, Meredith | 1790—91, 92—93, | 95—97 |
| Moses Dow, Haverhill | 1791—92 | |
| Abiel Foster, Canterbury | 1793—94 | |
| Oliver Peabody, Exeter | 1794—95, | 1813 |
| Amos Shepard, Alstead | 1797—1804 | |
| Nicholas Gilman, Exeter | 1804—05 | |
| Clement Storer, Portsmouth | 1805—07 | |
| Samuel Bell, Francestown | 1807—09 | |
| Moses P. Payson, Bath | 1809—10, | 13—16 |
| William Plumer, Epping | 1810—12 | |
| Joshua Darling, Henniker | 1812—13 | |
| William Badger, Gilmanton | 1816—17 | |
| Jonathan Harvey, Sutton | 1817—23 | |
| David L. Morrill, Goffstown | 1823—24 | |
| Josiah Bartlett, Stratham | 1824—25 | |
| Matthew Harvey, Hopkinton | 1825—28 | |
| Nahum Parker, Fitzwilliam | 1828—29 | |
| Abner Greenleaf, Portsmouth | 1829 | |
| Samuel Cartland, Haverhill | 1829—30 | 1831 |
| Joseph M. Harper, Canterbury | 1830—31 | |
| Benning M. Bean, Moultonborough | 1831—33 | |
| Jared W. Williams, Lancaster | 1833—35 | |
| Charles F. Gove, Goffstown | 1835—36 | |
| James Clark, Franklin | 1836—37 | |
| John Woodbury, Salem | 1837—38 | |
| Samuel Jones, Bradford | 1838—39 | |
| James McK. Wilkins, Bedford | 1839—40 | |
| James B. Creighton, Newmarket | 1840—41 | |
| Josiah Quincy, Rumney | 1841—43 | |
| Titus Brown, Francestown | 1843—44 | |
| Timothy Hoskins, Westmoreland | 1844—45 | |
| Asa P. Cate, Northfield | 1845—46 | |
| James U. Parker, Merrimack | 1846—47 | |
| Harry Hibbard, Bath | 1847—49 | |
| William P. Weeks, Canaan | 1849—50 | |
| Richard Jenness, Portsmouth | 1850—51 | |
| John S. Wells, Exeter | 1851—53 | |
| James M. Rix, Lancaster | 1853—54 | |
| Jonathan E. Sargent, Wentworth | 1854—55 | |
| William Haile, Hinsdale | 1855—56 | |
| Thomas J. Melvin, Chester | 1856—57 | |
| Moody Currier, Manchester | 1857—58 | |



| Name and Residence | Term Served |
|-----------------------------------|-------------|
| Austin F. Pike, Franklin | 1858—59 |
| Joseph A. Gilmore, Concord | 1859—60 |
| George S. Towle, Lebanon | 1860—61 |
| Herman Foster, Manchester | 1861—62 |
| William H. Y. Hackett, Portsmouth | 1862—63 |
| Onslow Stearns, Concord | 1863—64 |
| Charles H. Bell, Exeter | 1864—65 |
| Ezekiel A. Straw, Manchester | 1865—66 |
| Daniel Barnard, Franklin | 1866—67 |
| William T. Parker, Merrimack | 1867—68 |
| Ezra A. Stevens, Portsmouth | 1868—69 |
| John Y. Mugridge, Concord | 1869—70 |
| Nathaniel Gordon, Exeter | 1870—71 |
| George W. M. Pitman, Bartlett | 1871—72 |
| Charles H. Campbell, Nashua | 1872—73 |
| David A. Warde, Concord | 1873—74 |
| William H. Gove, Weare | 1874—75 |
| John W. Sanborn, Wakefield | 1875—76 |
| Charles Holman, Nashua | 1876—77 |
| Natt Head, Hooksett | 1877—78 |
| David H. Buffum, Somersworth | 1878—79 |
| Jacob H. Gallinger, Concord | 1879—81 |
| John Kimball, Concord | 1881—83 |
| Charles H. Bartlett, Manchester | 1883—85 |
| Chester Pike, Cornish | 1885—87 |
| Frank D. Currier, Canaan | 1887—89 |
| David A. Taggart, Goffstown | 1889—91 |
| John McLane, Milford | 1891—95 |
| Frank W. Rollins, Concord | 1895—97 |
| Chester B. Jordan, Lancaster | 1897—99 |
| Thomas N. Hastings, Walpole | 1899—1901 |
| Bertram Ellis, Keene | 1901—03 |
| Charles W. Hoitt, Nashua | 1903—05 |
| George H. Adams, Plymouth | 1905—07 |
| John Scammon, Exeter | 1907—09 |
| Harry T. Lord, Manchester | 1909—11 |
| William D. Swart, Nashua | 1911—13 |
| Enos K. Sawyer, Franklin | 1913—15 |
| George I. Haselton, Manchester | 1915—17 |
| Jesse M. Barton, Newport | 1917—19 |
| Arthur P. Morrill, Concord | 1919—21 |
| Leslie P. Snow, Rochester | 1921—23 |
| Wesley Adams, Londonderry | 1923—25 |
| Charles W. Tobey, Temple | 1925—27 |
| Frank P. Tilton, Laconia | 1927—29 |
| Harold K. Davison, Woodsville | 1929—31 |
| Arthur R. Jones, Keene | 1931—33 |
| George D. Cummings, Peterborough | 1933—35 |

| Name and Residence | Term Served |
|---------------------------------|-------------|
| Charles M. Dale, Portsmouth | 1935—37 |
| Anson C. Alexander, Boscawen | 1937—39 |
| Robert O. Blood, Concord | 1939—41 |
| William M. Cole, Derry | 1941—43 |
| Ansel N. Sanborn, Wakefield | 1943—45 |
| Donald G. Matson, Concord | 1945—47 |
| Charles H. Barnard, Manchester | 1947—49 |
| Perkins Bass, Peterborough | 1949—51 |
| Blaylock Atherton, Nashua | 1951—53 |
| Lane Dwinell, Lebanon | 1953—55 |
| Raymond K. Perkins, Concord | 1955—57 |
| Eralsey C. Ferguson, Pittsfield | 1957—59 |
| Norman A. Packard, Manchester | 1959—61 |

SPEAKERS OF THE HOUSE

The house elects a speaker at each session to be the presiding officer. The following is a list of the speakers from the beginning of the colonial legislature, together with the term served by each:

| Name and Residence | Term Served |
|----------------------------------|--|
| Richard Waldron, Jr., Portsmouth | 1684—92 |
| Richard Martin, Portsmouth | 1692 |
| John Gilman, Exeter | 1692—93 |
| John Pickering, Portsmouth | 1693—95, 97—98 98—99, 1702, 1703—09 |
| George Jaffrey, Portsmouth | 1695—96 |
| John Plaisted, Portsmouth | 1696—97, 1717 |
| Henry Dow, Hampton | 1698 |
| Samuel Penhallow, Portsmouth | 1699—1702 |
| Daniel Tilton, Hampton | 1702—03 |
| Mark Hunking, Portsmouth | 1709—10 |
| Richard Gerrish, Portsmouth | 1710—17 |
| Thomas Packer, Portsmouth | 1717—19 |
| Joshua Pierce, Portsmouth | 1719—22 |
| Peter Weare, Hampton Falls | 1722—27 |
| Nathaniel Weare, Hampton Falls | 1727—28 |
| Andrew Wiggin, Stratham | 1728—45 |
| Nathaniel Rogers, Portsmouth | 1745 |
| Ebenezer Stevens, Kingston | 1745—49 |
| Richard Waldron, Hampton* | 1749—52 |
| Meshech Weare, Hampton Falls | 1752—55 |
| Henry Sherburne, Jr., Portsmouth | 1755—65 |
| Peter Gilman, Exeter | 1765—71 |
| John Wentworth, Somersworth | 1771—76 |
| Phillips White, South Hampton | 1776 |
| John Langdon, Portsmouth | 1776—82, 86—87 |
| John Dudley, Raymond | 1782—84 |

*His election was vetoed by the governor, but he continued to preside during this Assembly.

| Name and Residence | Term Served | |
|--------------------------------|-------------|-----------|
| George Atkinson, Portsmouth | 1784—85 | |
| John Sullivan, Durham | 1785—86 | |
| John Sparhawk, Portsmouth | 1787 | |
| Thomas Bartlett, Nottingham | 1787—91 | |
| William Plumer, Epping | 1791—93, | 97—98 |
| Nathaniel Peabody, Atkinson | 1793—94 | |
| John Prentice, Langdon | 1794—95, | 1798—1805 |
| Russell Freeman, Hanover | 1795—97 | |
| Samuel Bell, Chester | 1805—07 | |
| Charles Cutts, Portsmouth | 1807—09, | 10—11 |
| George B. Upham, Claremont | 1809—10, | 15—16 |
| Clement Storer, Portsmouth | 1811—13 | |
| Thomas W. Thompson, Concord | 1813—15 | |
| David L. Morrill, Concord | 1816—17 | |
| Henry B. Chase, Warner | 1817—18 | |
| Matthew Harvey, Hopkinton | 1818—21 | |
| Ichabod Bartlett, Portsmouth | 1821—22 | |
| Charles Woodman, Bridgewater | 1822—23 | |
| Andrew Pierce, Dover | 1823 | |
| Edmund Parker, Nashua | 1823—25 | |
| Levi Woodbury, Portsmouth | 1825 | |
| Henry Hubbard, Charlestown | 1825—28 | |
| James Wilson, Jr., Keene | 1828—29 | |
| James B. Thornton, Merrimack | 1829—30 | |
| Samuel Webster, Kingston | 1830—31 | |
| Franklin Pierce, Hillsborough | 1831—33 | |
| Charles G. Atherton, Nashua | 1833—37 | |
| Ira A. Eastman, Gilmanton | 1837—39 | |
| Moses Norris, Jr., Pittsfield | 1839—41, | 47—48 |
| John S. Wells, Lancaster | 1841—42 | |
| Samuel Swazey, Haverhill | 1842—44 | |
| Harry Hibbard, Bath | 1844—46 | |
| John P. Hale, Dover | 1846—47 | |
| Samuel H. Ayer, Hillsborough | 1848—50 | |
| Nathaniel B. Baker, Concord | 1850—52 | |
| George W. Kittredge, Newmarket | 1852—53 | |
| Jonathan E. Sargent, Wentworth | 1853—54 | |
| Francis R. Chase, Northfield | 1854—55 | |
| John J. Prentiss, Claremont | 1855—56 | |
| Edward H. Rollins, Concord | 1856—58 | |
| Napoleon B. Bryant, Plymouth | 1858—60 | |
| Charles H. Bell, Exeter | 1860—61 | |
| Edward A. Rollins, Great Falls | 1861—63 | |
| William E. Chandler, Concord | 1863—65 | |
| Austin F. Pike, Franklin | 1865—67 | |
| Simon G. Griffin, Keene | 1867—69 | |
| Samuel M. Wheeler, Dover | 1869—71 | |
| William H. Gove, Weare | 1871—72 | |

| Name and Residence | Term Served | |
|---------------------------------|-------------|-------|
| Asa Fowler, Concord | 1872—73 | |
| James Emery, Hudson | 1873—74 | |
| Albert R. Hatch, Portsmouth | 1874—75 | |
| Charles P. Sanborn, Concord | 1875—77 | |
| Augustus A. Woolson, Lisbon | 1877—79 | |
| Henry H. Huse, Manchester | 1879—81 | |
| Chester B. Jordan, Lancaster | 1881—83 | |
| Samuel C. Eastman, Concord | 1883—85 | |
| Edgar Aldrich, Colebrook | 1885—87 | |
| Alvin Burleigh, Plymouth | 1887—89 | |
| Hiram D. Upton, Jaffrey | 1889—91 | |
| Frank G. Clarke, Peterborough | 1891—93 | |
| Robert N. Chamberlain, Berlin | 1893—95 | |
| Stephen S. Jewett, Laconia | 1895—97 | |
| James F. Briggs, Manchester | 1897—99 | |
| Frank D. Currier, Canaan | 1899—1901 | |
| Cyrus H. Little, Manchester | 1901—03 | |
| Harry M. Cheney, Lebanon | 1903—05 | |
| Rufus N. Elwell, Exeter | 1905—07 | |
| Bertram Ellis, Keene | 1907—09 | |
| Walter W. Scott, Dover | 1909—11 | |
| Frank A. Musgrove, Hanover | 1911—13 | |
| William J. Britton, Wolfeboro | 1913—15 | |
| Edwin C. Bean, Belmont | 1915 | |
| Olin H. Chase, Newport | 1915 | |
| Arthur P. Morrill, Concord | 1915—17, | 17—19 |
| Charles W. Tobey, Temple | 1919—21 | |
| Fred A. Jones, Lebanon | 1921—23 | |
| William J. Ahern, Concord | 1923—25 | |
| George A. Wood, Portsmouth | 1925—27 | |
| Harold K. Davison, Haverhill | 1927—29 | |
| George A. Foster, Concord | 1929—31 | |
| Harold M. Smith, Portsmouth | 1931—33 | |
| Louis P. Elkins, Concord | 1933—35 | |
| Amos N. Blandin, Bath | 1935—37 | |
| Oren V. Henderson, Durham | 1937—39 | |
| Ansel N. Sanborn, Wakefield | 1939—41 | |
| Charles H. Barnard, Manchester | 1941—43 | |
| Sherman Adams, Lincoln | 1943—45 | |
| Norris Cotton, Lebanon | 1945—47 | |
| J. Walker Wiggin, Manchester | 1947—49 | |
| Richard F. Upton, Concord | 1949—51 | |
| Lane Dwinell, Lebanon | 1951—53 | |
| Raymond K. Perkins, Concord | 1953 | |
| **Norman A. McMeekin, Haverhill | 1954 | |
| *Charles Griffin, Lincoln | 1955 | |
| W. Douglas Scamman, Stratham | 1957—58 | |
| Stewart Lamprey, Moultonborough | 1959—61 | |

* Resigned to accept Director of Employment Security.

** Special Session.

DEPARTMENT OF STATE

Articles 66, 67 and 68 of the second part of the constitution provide for a department of state with a secretary of state who is elected biennially by the legislature and a deputy secretary of state appointed by the secretary. In the colonial period there was a secretary appointed by the chief executive, but no deputy. During the revolutionary period and under the constitution of 1784 the secretary was chosen by the legislature and given authority to have several deputies, but in 1793 the constitution was changed to provide for a single deputy.

The following is a list of the secretaries of state from the beginning, together with the term which each served and a list of the deputy secretaries.

Secretaries of State

| Name and Residence | Term Served | |
|------------------------------------|-------------|---------|
| Elias Stileman, Portsmouth | 1680 | |
| Richard Chamberlain, Portsmouth | 1680—92 | |
| Thomas Newton, Boston, Mass. | 1692—93 | |
| Thomas Davis | 1693—96 | |
| Henry Penny | 1696—97, | 98 |
| Charles Story, Newcastle | 1697—98, | 99—1715 |
| Sampson Sheafe, Boston, Mass. | 1698—99 | |
| Richard Waldron, Portsmouth | 1715—30 | |
| Richard Waldron, Jr., Portsmouth | 1730—41 | |
| Theodore Atkinson, Newcastle | 1741—62, | 69—75 |
| Theodore Atkinson, Jr., Portsmouth | 1762—69 | |
| Ebenezer Thompson, Durham | 1775—86 | |
| Joseph Pearson, Exeter | 1786—1805 | |
| Philip Carrigain, Concord | 1805—09 | |
| Nathaniel Parker, Exeter | 1809—10 | |
| Samuel Sparhawk, Concord | 1810—14, | 16—25 |
| Albe Cady, Keene and Concord | 1814—16 | |
| Richard Bartlett, Concord | 1825—28 | |
| Dudley S. Palmer, Concord | 1828—31 | |
| Ralph Metcalf, Concord | 1831—38 | |
| Josiah Stevens, Jr., Concord | 1838—43 | |
| Thomas P. Treadwell, Concord | 1843—46, | 47—50 |
| George G. Fogg, Concord | 1846—47 | |
| John L. Hadley, Weare | 1850—55 | |
| Lemuel N. Pattee, Antrim | 1855—58 | |
| Thomas L. Tullock, Portsmouth | 1858—61 | |
| Allen Tenney, Lyme | 1861—65 | |
| Benjamin Gerrish, Jr., Concord | 1865 | |
| Walter Harriman, Warner | 1865—67 | |
| John D. Lyman, Farmington | 1867—70 | |
| Nathan W. Gove, Concord | 1870—71 | |
| John H. Goodale, Nashua | 1871—72 | |
| Benjamin F. Prescott, Epping | 1872—74, | 75—77 |

| Name and Residence | Term Served |
|--|-------------|
| William Butterfield, Concord | 1874—75 |
| Ai B. Thompson, Concord | 1877—90 |
| Clarence B. Randlett, Concord | 1890—91 |
| Ezra S. Stearns, Rindge | 1891—99 |
| Edward N. Pearson, Concord | 1899—1915 |
| Edwin C. Bean, Belmont | 1915—23 |
| Enos K. Sawyer, Franklin | 1923—25 |
| Hobart Pillsbury, Manchester | 1925—29 |
| Enoch D. Fuller, Manchester | 1929—57 |
| Harry E. Jackson, Manchester | 1957—60* |
| Robert L. Stark, Goffstown, Acting Secretary (Feb. 4, 1960-Jan. 4, 1961) | |

* Died in Office.

Deputy Secretaries of State

| | | |
|--------------------------------------|-----------|-------|
| Nathaniel Parker, Concord | 1794—1806 | |
| Charles Cutts, Concord | 1806—07 | |
| Obadiah Carrigain, Concord | 1807—09 | |
| Moses H. Bradley, Concord | 1809—10 | |
| William Pickering, Portsmouth | 1810—14 | |
| Samuel A. Kimball, Concord | 1814—16, | 24—25 |
| Peyton R. Freeman, Concord | 1816—18 | |
| Richard Bartlett, Concord | 1818—24 | |
| Dudley S. Palmer, Concord | 1825—27 | |
| James Wilcomb, Concord | 1827—29 | |
| Joseph Robinson, Concord | 1829—36 | |
| Simon Brown, Concord | 1836—38 | |
| John Whipple, Concord | 1838—40 | |
| John Town, Concord | 1840—44 | |
| Henry T. Rand, Portsmouth | 1844—46 | |
| Samuel F. Wetmore, Concord | 1846—47 | |
| William C. Prescott, Concord | 1847—50 | |
| Jesse A. Gove, Concord | 1850—55 | |
| Benjamin E. Badger, Concord | 1855—56 | |
| James Peverly, Concord | 1856—57 | |
| Nathan W. Gove, Concord | 1857—58, | 65—70 |
| Allen Tenney, Lyme | 1858—61 | |
| George H. Chandler, Concord | 1861—62 | |
| Benjamin Gerrish, Jr., Concord | 1862—65 | |
| James B. Gove, Concord | 1870—71 | |
| Jonathan E. Lang, Concord | 1871—72 | |
| Ai B. Thompson, Concord | 1872—74, | 75—77 |
| Harvey Campbell, Concord | 1874—75 | |
| Isaac W. Hammond, Concord | 1877—86 | |
| Darius Merrill, Concord | 1886—90 | |
| Clarence B. Randlett, Concord | 1890—91 | |
| Samuel H. Stearns, Rindge | 1892—1906 | |
| Joseph T. Walker, Concord | 1906—07 | |
| Arthur L. Willis, Concord | 1907—15 | |

| Name and Residence | Term Served |
|---|-------------|
| Hobart Pillsbury, Manchester | 1915—22 |
| Harlan C. Pearson, Concord | 1922—23 |
| Timothy C. Cronin, Manchester | 1923—25 |
| Frederick I. Blackwood, Concord | 1925—29 |
| Earl S. Hewitt, Enfield | 1929—32 |
| Mary M. Jenkins, Concord | 1932—33 |
| (Acting Deputy, April 1942—June 1946) | |
| Harry E. Jackson, Manchester | 1933—57 |
| Robert L. Stark, Goffstown | 1957—60 |
| Edward C. Kelley, Concord, Acting Deputy, Feb. 15, 1960-Jan. 4, 1961 | |

THE TREASURY

Article 66 of the second part of the constitution provides for a treasurer who is elected biennially by the legislature. In the colonial period the treasurer was appointed by the chief executive and frequently the same man was secretary of the province and treasurer. In 1891 the legislature created the office of deputy treasurer.

The following is a list of the treasurers from the beginning and the term of office each served. A list of the deputy treasurers is also given with the residence and term served by each.

Treasurers

| Name and Residence | Term Served |
|---------------------------------|------------------|
| Richard Martin, Portsmouth | 1680—84 |
| Samuel Penhallow, Portsmouth | 1684—92, 99—1726 |
| William Partridge, Portsmouth | 1692—95 |
| George Jaffrey, Portsmouth | 1695—96 |
| Joseph Smith, Hampton | 1696, 98—99 |
| William Vaughan, Portsmouth | 1696—98 |
| George Jaffrey, Jr., Portsmouth | 1726—30, 42—49 |
| Henry Sherburne, Portsmouth | 1730—42 |
| George Jaffrey, 3d, Portsmouth | 1749—76 |
| Nicholas Gilman, Exeter | 1776—83 |
| John T. Gilman, Exeter | 1783—89, 91—94 |
| William Gardner, Portsmouth | 1789—91 |
| Oliver Peabody, Exeter | 1794—1804 |
| Nathaniel Gilman, Exeter | 1804—09, 10—14 |
| Thomas W. Thompson, Salisbury | 1809—10 |
| William Kent, Concord | 1814—16 |
| William Pickering, Concord | 1816—28, 29—30 |
| Samuel Morrill, Concord | 1828—29 |
| Abner B. Kelly, Warner | 1830—37 |
| Zenas Clement, Concord | 1837—43 |
| John Atwood, Concord | 1843—46, 47—50 |
| James Peverly, Jr., Concord | 1846—47 |
| Edson Hill, Concord | 1850—53 |
| Walter Harriman, Warner | 1853—55 |

| Name and Residence | Term Served | |
|--|----------------------------|-------------------|
| William Berry, Barnstead | 1855—57 | |
| Peter Sanborn, Concord | 1857—71 | |
| Leander W. Cogswell | 1871—72 | |
| Solon A. Carter, Concord | 1872—74, | 75—1913 |
| Josiah G. Dearborn, Weare | 1874—75 | |
| George E. Farrand, Concord | 1913—14, | 23—25 |
| J. Wesley Plummer, Concord | 1914—23 | |
| Henry E. Chamberlin, Concord | 1925—29* | |
| Charles T. Patten, Nashua (Commissioner) | Dec. 1929—31 | |
| | Treasurer | 1931—36† |
| F. Gordon Kimball, Concord (Commissioner) | May 1936—37 | |
| | Treasurer | 1937—50 (Dec. 26) |
| Remick Loughton, Portsmouth (Commissioner) | Dec. 26, 1950—July 2, 1951 | |
| Winfield J. Phillips, Concord (July 2) | 1951—52 | |
| Alfred S. Cloues, Warner (Commissioner) | Jan. 1-8, 1953 | |
| | Treasurer | 1953— |

* Died in Office.

† Resigned.

Deputy Treasurers

| Name and Residence | Term Served | |
|--|---------------------------------|---------------------|
| Hiram F. Gerrish, Concord | 1892—99 | |
| Algernon Willis, Concord | 1899—1901 | |
| J. Wesley Plummer, Concord | 1902—14 | |
| Henry M. Short, Concord | 1915—23 | |
| Adelard G. Gelinas, Rochester | 1923—25 | |
| Edward T. Knowlton, Manchester | 1925—27 | |
| Frank S. Merrill, Concord | 1927—29 | |
| Clinton R. McLane, Manchester | | |
| | (Deputy Commissioner) | 1929—31 |
| | Deputy | 1931 |
| F. Gordon Kimball, Concord | 1931—35* | |
| Remick Loughton, Portsmouth (March—May) | | |
| | (Deputy Commissioner) | May—Dec. 1936 |
| John J. Scammon, Portsmouth | 1937—41 | |
| Ann N. Durepo, Concord (Acting Deputy) | 1941—43 | |
| | Deputy | 1943—1950* |
| Frank S. Merrill, Concord (Nov. 16) (Dec. 26) 1950 | | |
| | (Deputy Commissioner) (Dec. 26) | 1950—51 (July 2) |
| | (Acting Deputy) (July 2) | 1951—52 (Dec. 31) |
| | (Acting Deputy Commissioner) | Jan. 1—8 1953 |
| | (Acting Deputy) | Jan. 8—Feb. 1, 1953 |
| Philip D. McInnis, Concord (Feb.) | 1953— | |

* Resigned.

TOWNS AND WARDS AS DISTRICTED FOR ELECTION PURPOSES

| TOWNS | Con- gress ¹ Dist. | Coun- cilor Dist. | Sen- atorial Dist. | No. of Repre- sentatives 1960 | COUNTY |
|-------------------|-------------------------------------|-------------------------|--------------------------|--|--------------|
| Acworth | 2 | 5 | 8 | 1 | Sullivan |
| Albany | 1 | 1 | 4 | NE | Carroll |
| Alexandria | 2 | 1 | 5 | NE | Grafton |
| Allenstown | 1 | 5 | 14 | 1 | Merrimack |
| Alstead | 2 | 4 | 10 | 1 | Cheshire |
| Alton | 1 | 2 | 6 | 1 | Belknap |
| Amherst | 2 | 4 | 12 | 1 | Hillsborough |
| Andover | 2 | 5 | 7 | 1 | Merrimack |
| Antrim | 2 | 4 | 9 | 1 | Hillsborough |
| Ashland | 2 | 1 | 5 | 1 | Grafton |
| Atkinson | 1 | 2 | 23 | 1 | Rockingham |
| Auburn | 1 | 3 | 22 | 1 | Rockingham |
| Barnstead | 1 | 2 | 6 | 1 | Belknap |
| Barrington | 1 | 2 | 21 | 1 | Strafford |
| Bartlett | 1 | 1 | 4 | 1 | Carroll |
| Bath | 2 | 1 | 3 | 1 | Grafton |
| Bedford | 1 | 4 | 14 | 1 | Hillsborough |
| Belmont | 1 | 2 | 6 | 1 | Belknap |
| Bennington | 2 | 4 | 11 | 1 | Hillsborough |
| Benton | 2 | 1 | 3 | NE | Grafton |
| Berlin— | | | | | |
| Ward 1 | 2 | 1 | 1 | 3 | Coos |
| Ward 2 | 2 | 1 | 1 | 2 | Coos |
| Ward 3 | 2 | 1 | 1 | 2 | Coos |
| Ward 4 | 2 | 1 | 1 | 3 | Coos |
| Bethlehem | 2 | 1 | 2 | 1 | Grafton |
| Boscawen | 2 | 5 | 7 | 1 | Merrimack |
| Bow | 2 | 5 | 14 | 1 | Merrimack |
| Bradford | 2 | 5 | 9 | 1 | Merrimack |
| Brentwood | 1 | 2 | 23 | 1 | Rockingham |
| Bridgewater | 2 | 1 | 5 | NE | Grafton |

| TOWNS | Congress'l Dist. | Coun- cilor Dist. | Sen- atorial Dist. | No. of Repre- sentatives 1960 | COUNTY |
|--------------------|---------------------|-------------------------|--------------------------|--|--------------|
| Bristol | 2 | 1 | 5 | 1 | Grafton |
| Brookfield | 1 | 2 | 4 | NE | Carroll |
| Brookline | 2 | 4 | 12 | 1 | Hillsborough |
| Campton | 2 | 1 | 3 | 1 | Grafton |
| Canaan | 2 | 1 | 5 | 1 | Grafton |
| Candia | 1 | 3 | 22 | 1 | Rockingham |
| Canterbury | 1 | 5 | 7 | 1 | Merrimack |
| Carroll | 2 | 1 | 2 | 1 | Coos |
| Center Harbor | 1 | 5 | 6 | 1 | Belknap |
| Charlestown | 2 | 5 | 8 | 1 | Sullivan |
| Chatham | 1 | 1 | 4 | NE | Carroll |
| Chester | 1 | 3 | 22 | 1 | Rockingham |
| Chesterfield | 2 | 4 | 10 | 1 | Cheshire |
| Chichester | 1 | 5 | 14 | 1 | Merrimack |
| Claremont— | | | | | |
| Ward 1 | 2 | 5 | 8 | 3 | Sullivan |
| Ward 2 | 2 | 5 | 8 | 3 | Sullivan |
| Ward 3 | 2 | 5 | 8 | 3 | Sullivan |
| Clarksville | 2 | 1 | 2 | NE | Coos |
| Colebrook | 2 | 1 | 2 | 1 | Coos |
| Columbia | 2 | 1 | 2 | 1 | Coos |
| Concord— | | | | | |
| Ward 1 | 2 | 5 | 7 | 2 | Merrimack |
| Ward 2 | 2 | 5 | 7 | 1 | Merrimack |
| Ward 3 | 2 | 5 | 9 | 1 | Merrimack |
| Ward 4 | 2 | 5 | 15 | 3 | Merrimack |
| Ward 5 | 2 | 5 | 15 | 2 | Merrimack |
| Ward 6 | 2 | 5 | 15 | 4 | Merrimack |
| Ward 7 | 2 | 5 | 9 | 4 | Merrimack |
| Ward 8 | 2 | 5 | 15 | 1 | Merrimack |
| Ward 9 | 2 | 5 | 15 | 2 | Merrimack |
| Conway | 1 | 1 | 4 | 3 | Carroll |
| Cornish | 2 | 5 | 8 | 1 | Sullivan |
| Croydon | 2 | 5 | 8 | 1 | Sullivan |
| Dalton | 2 | 1 | 2 | 1 | Coos |
| Danbury | 2 | 5 | 7 | 1 | Merrimack |

| TOWNS | Congress'l Dist. | Coun- cilor Dist. | Sen- atorial Dist. | No. of Repre- sentatives 1960 | COUNTY |
|--------------------|---------------------|-------------------------|--------------------------|--|--------------|
| Danville | 1 | 2 | 23 | 1 | Rockingham |
| Deerfield | 1 | 2 | 22 | 1 | Rockingham |
| Deering | 2 | 4 | 9 | NE | Hillsborough |
| Derry | 1 | 3 | 22 | 4 | Rockingham |
| Dixville | 2 | 1 | 2 | NE | Coos |
| Dorchester | 2 | 1 | 5 | NE | Grafton |
| Dover— | | | | | |
| Ward 1 | 1 | 2 | 21 | 3 | Stafford |
| Ward 2 | 1 | 2 | 21 | 2 | Stafford |
| Ward 3 | 1 | 2 | 21 | 2 | Stafford |
| Ward 4 | 1 | 2 | 21 | 3 | Stafford |
| Ward 5 | 1 | 2 | 21 | 1 | Stafford |
| Dublin | 2 | 4 | 11 | 1 | Cheshire |
| Dummer | 2 | 1 | 1 | NE | Coos |
| Dunbarton | 2 | 5 | 14 | 1 | Merrimack |
| Durham | 1 | 2 | 21 | 3 | Stafford |
| East Kingston | 1 | 2 | 23 | 1 | Rockingham |
| Easton | 2 | 1 | 3 | NE | Grafton |
| Eaton | 1 | 1 | 4 | NE | Carroll |
| Effingham | 1 | 1 | 4 | 1 | Carroll |
| Ellsworth | 2 | 1 | 5 | 1 | Grafton |
| Enfield | 2 | 1 | 5 | 1 | Grafton |
| Epping | 1 | 2 | 23 | 1 | Rockingham |
| Epsom | 1 | 5 | 14 | 1 | Merrimack |
| Errol | 2 | 1 | 1 | NE | Coos |
| Exeter | 1 | 2 | 23 | 4 | Rockingham |
| Farmington | 1 | 2 | 20 | 2 | Stafford |
| Fitzwilliam | 2 | 4 | 11 | 1 | Cheshire |
| Francestown | 2 | 4 | 9 | NE | Hillsborough |
| Franconia | 2 | 1 | 2 | 1 | Grafton |
| Franklin— | | | | | |
| Ward 1 | 2 | 5 | 7 | 1 | Merrimack |
| Ward 2 | 2 | 5 | 7 | 2 | Merrimack |
| Ward 3 | 2 | 5 | 7 | 2 | Merrimack |
| Freedom | 1 | 1 | 4 | NE | Carroll |
| Fremont | 1 | 2 | 23 | 1 | Rockingham |
| Gilford | 1 | 2 | 6 | 1 | Belknap |

| TOWNS | Congress ¹ Dist. | Coun- cilor Dist. | Sen- atorial Dist. | No. of Repre- sentatives 1960 | COUNTY |
|---------------------|--------------------------------|-------------------------|--------------------------|--|--------------|
| Gilmanston | 1 | 2 | 6 | 1 | Belknap |
| Gilsum | 2 | 4 | 10 | 1 | Cheshire |
| Goffstown | 1 | 4 | 14 | 4 | Hillsborough |
| Gorham | 2 | 1 | 1 | 2 | Coos |
| Goshen | 2 | 5 | 8 | 1 | Sullivan |
| Grafton | 2 | 1 | 5 | 1 | Grafton |
| Grantham | 2 | 5 | 8 | NE | Sullivan |
| Greenfield | 2 | 4 | 12 | NE | Hillsborough |
| Greenland | 1 | 2 | 24 | 1 | Rockingham |
| Greenville | 2 | 4 | 12 | 1 | Hillsborough |
| Groton | 2 | 1 | 5 | NE | Grafton |
| Hampstead | 1 | 2 | 23 | 1 | Rockingham |
| Hampton | 1 | 2 | 23 | 2 | Rockingham |
| Hampton Falls | 1 | 2 | 23 | NE | Rockingham |
| Hancock | 2 | 4 | 11 | 1 | Hillsborough |
| Hanover | 2 | 1 | 5 | 4 | Grafton |
| Harrisville | 2 | 4 | 11 | 1 | Cheshire |
| Hart's Location ... | 1 | 1 | 4 | NE | Carroll |
| Haverhill | 2 | 1 | 3 | 2 | Grafton |
| Hebron | 2 | 1 | 5 | NE | Grafton |
| Henniker | 2 | 5 | 9 | 1 | Merrimack |
| Hill | 2 | 5 | 7 | NE | Merrimack |
| Hillsborough | 2 | 4 | 9 | 1 | Hillsborough |
| Hinsdale | 2 | 4 | 11 | 1 | Cheshire |
| Holderness | 2 | 1 | 3 | 1 | Grafton |
| Hollis | 2 | 4 | 12 | 1 | Hillsborough |
| Hooksett | 1 | 3 | 14 | 2 | Merrimack |
| Hopkinton | 2 | 5 | 9 | 1 | Merrimack |
| Hudson | 1 | 4 | 22 | 3 | Hillsborough |
| Jackson | 1 | 1 | 4 | NE | Carroll |
| Jaffrey | 2 | 4 | 11 | 2 | Cheshire |
| Jefferson | 2 | 1 | 2 | 1 | Coos |
| Keene— | | | | | |
| Ward 1 | 2 | 4 | 10 | 3 | Cheshire |
| Ward 2 | 2 | 4 | 10 | 2 | Cheshire |
| Ward 3 | 2 | 4 | 10 | 2 | Cheshire |

| TOWNS | Congress ¹ Dist. | Councilor Dist. | Senatorial Dist. | No. of Representatives 1960 | COUNTY |
|--------------------------|--------------------------------|--------------------|---------------------|-----------------------------------|--------------|
| Keene—(Continued) | | | | | |
| Ward 4 | 2 | 4 | 10 | 2 | Cheshire |
| Ward 5 | 2 | 4 | 10 | 2 | Cheshire |
| Kensington | 1 | 2 | 23 | NE | Rockingham |
| Kingston | 1 | 2 | 23 | 1 | Rockingham |
| Laconia— | | | | | |
| Ward 1 | 1 | 5 | 6 | 2 | Belknap |
| Ward 2 | 1 | 5 | 6 | 2 | Belknap |
| Ward 3 | 1 | 5 | 6 | 1 | Belknap |
| Ward 4 | 1 | 5 | 6 | 2 | Belknap |
| Ward 5 | 1 | 5 | 6 | 2 | Belknap |
| Ward 6 | 1 | 5 | 6 | 2 | Belknap |
| Lancaster | 2 | 1 | 2 | 2 | Coos |
| Landaff | 2 | 1 | 3 | NE | Grafton |
| Langdon | 2 | 5 | 8 | NE | Sullivan |
| Lebanon— | | | | | |
| Ward 1 | 2 | 1 | 5 | 2 | Grafton |
| Ward 2 | 2 | 1 | 5 | 2 | Grafton |
| Ward 3 | 2 | 1 | 5 | 2 | Grafton |
| Lee | 1 | 2 | 21 | 1 | Strafford |
| Lempster | 2 | 5 | 8 | NE | Sullivan |
| Lincoln | 2 | 1 | 3 | 1 | Grafton |
| Lisbon | 2 | 1 | 3 | 1 | Grafton |
| Litchfield | 1 | 4 | 22 | NE | Hillsborough |
| Littleton | 2 | 1 | 3 | 3 | Grafton |
| Londonderry | 1 | 3 | 22 | 1 | Rockingham |
| Loudon | 1 | 5 | 14 | 1 | Merrimack |
| Lyman | 2 | 1 | 3 | NE | Grafton |
| Lyme | 2 | 1 | 5 | 1 | Grafton |
| Lyndeborough | 2 | 4 | 12 | 1 | Hillsborough |
| Madbury | 1 | 2 | 21 | 1 | Strafford |
| Madison | 1 | 1 | 4 | 1 | Carroll |
| Manchester— | | | | | |
| Ward 1 | 1 | 3 | 16 | 4 | Hillsborough |
| Ward 2 | 1 | 3 | 16 | 5 | Hillsborough |
| Ward 3 | 1 | 3 | 17 | 4 | Hillsborough |

| TOWNS | Congress'l Dist. | Coun- cilor Dist. | Sen- atorial Dist. | No. of Repre- sentatives 1960 | COUNTY |
|------------------------|---------------------|-------------------------|--------------------------|--|--------------|
| Manchester—(Continued) | | | | | |
| Ward 4 | 1 | 3 | 17 | 3 | Hillsborough |
| Ward 5 | 1 | 3 | 18 | 5 | Hillsborough |
| Ward 6 | 1 | 3 | 22 | 6 | Hillsborough |
| Ward 7 | 1 | 3 | 18 | 4 | Hillsborough |
| Ward 8 | 1 | 3 | 18 | 5 | Hillsborough |
| Ward 9 | 1 | 3 | 16 | 2 | Hillsborough |
| Ward 10 | 1 | 3 | 17 | 4 | Hillsborough |
| Ward 11 | 1 | 3 | 18 | 3 | Hillsborough |
| Ward 12 | 1 | 3 | 19 | 4 | Hillsborough |
| Ward 13 | 1 | 3 | 19 | 5 | Hillsborough |
| Ward 14 | 1 | 3 | 18 | 3 | Hillsborough |
| Marlborough | 2 | 4 | 11 | 1 | Cheshire |
| Marlow | 2 | 4 | 10 | NE | Cheshire |
| Mason | 2 | 4 | 12 | NE | Hillsborough |
| Meredith | 1 | 5 | 6 | 2 | Belknap |
| Merrimack | 1 | 4 | 12 | 1 | Hillsborough |
| Middleton | 1 | 2 | 20 | NE | Strafford |
| Milan | 2 | 1 | 1 | 1 | Coos |
| Milford | 2 | 4 | 12 | 3 | Hillsborough |
| Millsfield | 2 | 1 | 1 | NE | Coos |
| Milton | 1 | 2 | 20 | 1 | Strafford |
| Monroe | 2 | 1 | 3 | NE | Grafton |
| Mont Vernon | 2 | 4 | 12 | 1 | Hillsborough |
| Moultonborough .. | 1 | 1 | 4 | 1 | Carroll |
| Nashua— | | | | | |
| Ward 1 | 2 | 4 | 12 | 4 | Hillsborough |
| Ward 2 | 2 | 4 | 12 | 2 | Hillsborough |
| Ward 3 | 2 | 4 | 13 | 2 | Hillsborough |
| Ward 4 | 2 | 4 | 13 | 2 | Hillsborough |
| Ward 5 | 2 | 4 | 13 | 2 | Hillsborough |
| Ward 6 | 2 | 4 | 13 | 2 | Hillsborough |
| Ward 7 | 2 | 4 | 13 | 3 | Hillsborough |
| Ward 8 | 2 | 4 | 13 | 5 | Hillsborough |
| Ward 9 | 2 | 4 | 13 | 2 | Hillsborough |
| Nelson | 2 | 4 | 10 | NE | Cheshire |

| TOWNS | Congress'l Dist. | Coun- cilor Dist. | Sen- atorial Dist. | No. of Repre- 1960 No. of | COUNTY |
|--------------------|---------------------|-------------------------|--------------------------|------------------------------------|--------------|
| New Boston | 2 | 4 | 14 | 1 | Hillsborough |
| Newbury | 2 | 5 | 9 | NE | Merrimack |
| New Castle | 1 | 2 | 24 | 1 | Rockingham |
| New Durham | 1 | 2 | 20 | NE | Strafford |
| Newfields | 1 | 2 | 23 | NE | Rockingham |
| New Hampton | 1 | 5 | 5 | 1 | Belknap |
| Newington | 1 | 2 | 24 | 1 | Rockingham |
| New Ipswich | 2 | 4 | 12 | 1 | Hillsborough |
| New London | 2 | 5 | 7 | 1 | Merrimack |
| Newmarket | 1 | 2 | 24 | 2 | Rockingham |
| Newport | 2 | 5 | 8 | 4 | Sullivan |
| Newton | 1 | 2 | 23 | 1 | Rockingham |
| Northfield | 1 | 5 | 7 | 1 | Merrimack |
| North Hampton .. | 1 | 2 | 23 | 1 | Rockingham |
| Northumberland .. | 2 | 1 | 2 | 2 | Coos |
| Northwood | 1 | 2 | 22 | 1 | Rockingham |
| Nottingham | 1 | 2 | 22 | 1 | Rockingham |
| Orange | 2 | 1 | 5 | NE | Grafton |
| Orford | 2 | 1 | 5 | 1 | Grafton |
| Ossipee | 1 | 1 | 4 | 1 | Carroll |
| Pelham | 1 | 4 | 22 | 1 | Hillsborough |
| Pembroke | 1 | 5 | 14 | 2 | Merrimack |
| Peterborough | 2 | 4 | 11 | 2 | Hillsborough |
| Piermont | 2 | 1 | 3 | 1 | Grafton |
| Pittsburg | 2 | 1 | 2 | 1 | Coos |
| Pittsfield | 1 | 5 | 14 | 2 | Merrimack |
| Plainfield | 2 | 5 | 8 | 1 | Sullivan |
| Plaistow | 1 | 2 | 23 | 1 | Rockingham |
| Plymouth | 2 | 1 | 3 | 2 | Grafton |
| Portsmouth— | | | | | |
| Ward 1 | 1 | 2 | 24 | 2 | Rockingham |
| Ward 2 | 1 | 2 | 24 | 3 | Rockingham |
| Ward 3 | 1 | 2 | 24 | 2 | Rockingham |
| Ward 4 | 1 | 2 | 24 | 2 | Rockingham |
| Ward 5 | 1 | 2 | 24 | 2 | Rockingham |
| Ward 6 | 1 | 2 | 24 | 2 | Rockingham |

| TOWNS | Congress'l Dist. | Coun- cilor Dist. | Sen- atorial Dist. | Repre- sentatives 1960 No. of | COUNTY |
|--------------------|---------------------|-------------------------|--------------------------|--|--------------|
| Randolph | 2 | 1 | 1 | NE | Coos |
| Raymond | 1 | 3 | 22 | 1 | Rockingham |
| Richmond | 2 | 4 | 11 | NE | Cheshire |
| Rindge | 2 | 4 | 11 | 1 | Cheshire |
| Rochester— | | | | | |
| Ward 1 | 1 | 2 | 20 | 1 | Stafford |
| Ward 2 | 1 | 2 | 20 | 2 | Stafford |
| Ward 3 | 1 | 2 | 20 | 1 | Stafford |
| Ward 4 | 1 | 2 | 20 | 2 | Stafford |
| Ward 5 | 1 | 2 | 20 | 1 | Stafford |
| Ward 6 | 1 | 2 | 20 | 2 | Stafford |
| Rollinsford | 1 | 2 | 21 | 1 | Stafford |
| Roxbury | 2 | 4 | 10 | NE | Cheshire |
| Rumney | 2 | 1 | 5 | 1 | Grafton |
| Rye | 1 | 2 | 24 | 1 | Rockingham |
| Salem | 1 | 3 | 22 | 3 | Rockingham |
| Salisbury | 2 | 5 | 9 | NE | Merrimack |
| Sanbornton | 1 | 5 | 6 | 1 | Belknap |
| Sandown | 1 | 2 | 23 | NE | Rockingham |
| Sandwich | 1 | 1 | 4 | 1 | Carroll |
| Seabrook | 1 | 2 | 23 | 1 | Rockingham |
| Sharon | 2 | 4 | 11 | NE | Hillsborough |
| Shelburne | 2 | 1 | 1 | NE | Coos |
| Somersworth— | | | | | |
| Ward 1 | 1 | 2 | 20 | 1 | Stafford |
| Ward 2 | 1 | 2 | 20 | 1 | Stafford |
| Ward 3 | 1 | 2 | 20 | 1 | Stafford |
| Ward 4 | 1 | 2 | 20 | 1 | Stafford |
| Ward 5 | 1 | 2 | 20 | 1 | Stafford |
| South Hampton ... | 1 | 2 | 23 | NE | Rockingham |
| Springfield | 2 | 5 | 8 | NE | Sullivan |
| Stark | 2 | 1 | 2 | NE | Coos |
| Stewartstown | 2 | 1 | 2 | 1 | Coos |
| Stoddard | 2 | 4 | 10 | NE | Cheshire |
| Stafford | 1 | 2 | 20 | 1 | Stafford |
| Stratford | 2 | 1 | 2 | 1 | Coos |

| TOWNS | Congress'l Dist. | Coun- cilor Dist. | Sen- atorial Dist. | Repre- sentatives 1960 sentatives | COUNTY |
|-------------------------------|---------------------|-------------------------|--------------------------|--|--------------|
| Stratham | 1 | 2 | 24 | 1 | Rockingham |
| Sullivan | 2 | 4 | 10 | NE | Cheshire |
| Sunapee | 2 | 5 | 8 | 1 | Sullivan |
| Surry | 2 | 4 | 10 | 1 | Cheshire |
| Sutton | 2 | 5 | 9 | 1 | Merrimack |
| Swanzy | 2 | 4 | 11 | 2 | Cheshire |
| Tamworth | 1 | 1 | 4 | 1 | Carroll |
| Temple | 2 | 4 | 12 | 1 | Hillsborough |
| Thornton | 2 | 1 | 3 | 1 | Grafton |
| Tilton | 1 | 5 | 7 | 1 | Belknap |
| Troy | 2 | 4 | 11 | 1 | Cheshire |
| Tuftonboro | 1 | 1 | 4 | 1 | Carroll |
| Unity | 2 | 5 | 8 | 1 | Sullivan |
| Wakefield | 1 | 2 | 4 | 1 | Carroll |
| Walpole | 2 | 4 | 10 | 2 | Cheshire |
| Warner | 2 | 5 | 9 | 1 | Merrimack |
| Warren | 2 | 1 | 5 | 1 | Grafton |
| Washington | 2 | 5 | 8 | NE | Sullivan |
| Waterville | 2 | 1 | 4 | NE | Grafton |
| Weare | 2 | 4 | 14 | 1 | Hillsborough |
| Webster | 2 | 5 | 9 | NE | Merrimack |
| Wentworth | 2 | 1 | 5 | NE | Grafton |
| Wentworth's Location | 2 | 1 | 1 | NE | Coos |
| Westmoreland | 2 | 4 | 10 | 1 | Cheshire |
| Whitefield | 2 | 1 | 2 | 1 | Coos |
| Wilmot | 2 | 5 | 7 | NE | Merrimack |
| Wilton | 2 | 4 | 12 | 1 | Hillsborough |
| Winchester | 2 | 4 | 11 | 2 | Cheshire |
| Windham | 1 | 3 | 22 | 1 | Rockingham |
| Windsor | 2 | 4 | 9 | NE | Hillsborough |
| Wolfboro | 1 | 1 | 4 | 2 | Carroll |
| Woodstock | 2 | 1 | 3 | 1 | Grafton |
| Total | | | | 400 | |

REPRESENTATIVES — PART TIME

The following named towns, according to the census of 1950, having less than the number of inhabitants necessary to entitle such towns to one representative and having a right under the constitution to elect a representative such proportional part of the time as the number of its inhabitants shall bear to the requisite number established for one representative; and such other towns having a right under the constitution to elect a representative at least once in every ten years, may elect one representative in each of the years set opposite their names in the following list:

| Number of | 1952 | 1954 | 1956 | 1958 | 1960 |
|----------------------------------|------|------|------|------|------|
| Representatives in Acworth | .. | 1 | .. | .. | 1 |
| Albany | .. | .. | 1 | .. | .. |
| Alexandria | .. | 1 | .. | 1 | .. |
| Atkinson | 1 | .. | 1 | .. | 1 |
| Bath | 1 | 1 | .. | 1 | 1 |
| Bennington | 1 | 1 | .. | 1 | 1 |
| Benton | .. | .. | 1 | .. | .. |
| Bradford | 1 | .. | 1 | 1 | 1 |
| Bridgewater | .. | .. | 1 | .. | .. |
| Brookfield | .. | .. | 1 | .. | .. |
| Brookline | 1 | 1 | .. | 1 | 1 |
| Canterbury | 1 | 1 | 1 | .. | 1 |
| Carroll | .. | 1 | .. | .. | 1 |
| Center Harbor | 1 | .. | 1 | .. | 1 |
| Chatham | .. | .. | 1 | .. | .. |
| Clarksville | .. | .. | 1 | .. | .. |
| Columbia | 1 | .. | .. | 1 | 1 |
| Croydon | .. | .. | 1 | .. | 1 |
| Dalton | 1 | .. | .. | 1 | 1 |
| Danbury | 1 | .. | 1 | .. | 1 |
| Danville | .. | 1 | 1 | .. | 1 |
| Deerfield | .. | 1 | 1 | 1 | 1 |
| Deering | .. | 1 | .. | 1 | .. |
| Dorchester | .. | .. | 1 | .. | .. |
| Dublin | 1 | 1 | .. | 1 | 1 |
| Dummer | .. | .. | 1 | .. | .. |

| Number of Representatives in | 1952 | 1954 | 1956 | 1958 | 1960 |
|---------------------------------|------|------|------|------|------|
| Dunbarton | 1 | .. | 1 | .. | 1 |
| East Kingston | .. | 1 | 1 | .. | 1 |
| Easton | 1 | .. | .. | .. | .. |
| Eaton | 1 | .. | .. | .. | .. |
| Effingham | .. | .. | 1 | .. | 1 |
| Ellsworth | .. | .. | .. | .. | 1 |
| Errol | .. | 1 | .. | .. | .. |
| Francetown | .. | 1 | .. | 1 | .. |
| Franconia | 1 | .. | 1 | .. | 1 |
| Freedom | .. | 1 | .. | 1 | .. |
| Fremont | 1 | 1 | .. | 1 | 1 |
| Gilsum | 1 | .. | .. | 1 | 1 |
| Goshen | .. | 1 | .. | .. | 1 |
| Grafton | 1 | .. | 1 | .. | 1 |
| Grantham | .. | 1 | 1 | .. | .. |
| Greenfield | 1 | .. | 1 | .. | .. |
| Greenland | 1 | 1 | .. | 1 | 1 |
| Groton | .. | .. | 1 | .. | .. |
| Hampton Falls | 1 | 1 | 1 | 1 | .. |
| Hancock | 1 | .. | 1 | 1 | 1 |
| Harrisville | 1 | .. | 1 | .. | 1 |
| Hart's Location ... | 1 | .. | .. | .. | .. |
| Hebron | .. | .. | 1 | .. | .. |
| Hill | .. | 1 | 1 | .. | .. |
| Jackson | 1 | .. | .. | 1 | .. |
| Jefferson | 1 | 1 | .. | 1 | 1 |
| Kensington | 1 | .. | 1 | 1 | .. |
| Landaff | .. | 1 | .. | 1 | .. |
| Langdon | 1 | .. | .. | 1 | .. |
| Lee | .. | 1 | .. | 1 | 1 |
| Lempster | 1 | .. | .. | 1 | .. |
| Litchfield | 1 | .. | .. | 1 | .. |
| Lyman | .. | .. | .. | 1 | .. |
| Lyndeborough | 1 | .. | 1 | .. | 1 |
| Madbury | 1 | 1 | .. | .. | 1 |
| Madison | .. | 1 | .. | 1 | 1 |
| Marlow | .. | 1 | .. | 1 | .. |
| Mason | .. | .. | 1 | .. | .. |

| Number of Representatives in | 1952 | 1954 | 1956 | 1958 | 1960 |
|---------------------------------|------|------|------|------|------|
| Middleton | .. | .. | 1 | .. | .. |
| Millsfield | .. | 1 | .. | .. | .. |
| Monroe | .. | 1 | .. | 1 | .. |
| Mont Vernon | .. | 1 | .. | .. | 1 |
| Nelson | .. | .. | 1 | .. | .. |
| Newbury | .. | 1 | .. | 1 | .. |
| New Castle | 1 | 1 | .. | 1 | 1 |
| New Durham | 1 | .. | 1 | 1 | .. |
| Newfields | 1 | .. | 1 | 1 | .. |
| New Hampton | 1 | 1 | .. | 1 | 1 |
| Newington | 1 | .. | 1 | .. | 1 |
| Nottingham | 1 | .. | 1 | .. | 1 |
| Orange | .. | 1 | .. | .. | .. |
| Orford | 1 | 1 | .. | 1 | 1 |
| Piermont | 1 | .. | .. | 1 | 1 |
| Pittsburg | 1 | 1 | .. | 1 | 1 |
| Randolph | .. | .. | 1 | .. | .. |
| Richmond | .. | .. | 1 | .. | .. |
| Rindge | 1 | 1 | .. | 1 | 1 |
| Roxbury | .. | .. | 1 | .. | .. |
| Salisbury | .. | 1 | .. | 1 | .. |
| Sandown | .. | 1 | .. | 1 | .. |
| Sandwich | 1 | 1 | .. | 1 | 1 |
| Sharon | .. | .. | 1 | .. | .. |
| Shelburne | .. | .. | 1 | .. | .. |
| South Hampton | .. | 1 | .. | 1 | .. |
| Springfield | 1 | .. | .. | 1 | .. |
| Stark | .. | 1 | .. | 1 | .. |
| Stoddard | .. | .. | 1 | .. | .. |
| Sullivan | .. | .. | 1 | .. | .. |
| Surry | .. | 1 | .. | .. | 1 |
| Sutton | 1 | .. | 1 | .. | 1 |
| Temple | .. | 1 | .. | .. | 1 |
| Thornton | 1 | .. | .. | 1 | 1 |
| Tuftonboro | 1 | 1 | .. | 1 | 1 |
| Unity | 1 | 1 | .. | 1 | 1 |
| Warren | 1 | .. | 1 | .. | 1 |
| Washington | .. | .. | 1 | .. | .. |

| Number of | 1952 | 1954 | 1956 | 1958 | 1960 |
|-------------------------------------|------|------|------|------|------|
| Representatives in Waterville | 1 | .. | .. | .. | .. |
| Webster | .. | 1 | .. | 1 | .. |
| Wentworth | .. | 1 | .. | 1 | .. |
| Wentworth's Loc. . | .. | .. | 1 | .. | .. |
| Wilmot | .. | 1 | .. | 1 | .. |
| Windsor | .. | .. | 1 | .. | .. |

Towns not entitled to elect a representative to the General Court may elect a delegate to the County Convention, (RSA, Chapter 24).

UNINCORPORATED PLACES

Coos County

| | |
|----------------------------|---------------------------------|
| Atkinson and Gilmanton | Hadley's Purchase |
| Academy Grant | Kilkenny |
| Bean's Grant | Low and Burbank's Grant |
| Bean's Purchase | Martin's Location |
| Cambridge | Millsfield |
| Chandler's Purchase | Odell |
| Crawford's Purchase | Pinkham's Grant |
| Cutt's Grant | Sargent's Purchase |
| Dix's Grant | Second College Grant |
| Dixville | Success |
| Erving's Grant or Location | Thompson and Meserve's Purchase |
| Green's Grant | |

Carroll County

Hale's Location

STATE EMBLEMS

CHAPTER 3

State Emblems, Flag, etc.

REVISED STATUTES ANNOTATED

3:1. **State Emblem.** The state emblem shall be of the following design: Within an elliptical panel, the longest dimension of which shall be vertical, there shall appear an appropriate replica of the Old Man of the Mountains; surrounding the inner panel, and enclosed within another ellipse, there shall be at the bottom of the design the words of any state motto which may be adopted by the general court; and at the top of the design, between the inner and outer elliptical panels, the words, New Hampshire, appropriately separated from the motto, if adopted, by one star on each side. Said emblem may be placed on all printed or related material issued by the state and its subdivisions relative to the development of recreational, industrial, and agricultural resources of the state.

3:2. **State Flag.** The state flag shall be of the following color and design: The body or field shall be blue and shall bear upon its center in suitable proportion and colors a representation of the state seal. The seal shall be surrounded by a wreath of laurel leaves with nine stars interspersed. When used for military purposes the flag shall conform to the regulations of the United States.

3:3.—**When Displayed.** It shall be displayed above the state house whenever the legislature is in session and during meetings of the governor and council when expedient, and upon such other occasions as the governor may designate.

3:4.—**Permission to Use.** The governor is authorized to permit use of the state flag at such times and in such manner as may seem to him proper and reasonable, upon written application for the same.

3:5. **State Flower.** The purple lilac, *Syringa Vulgaris*, is the state flower of New Hampshire.



3:6. **State Tree.** The white birch tree, *Betula Papyrifera*, is the state tree of New Hampshire.

3:7. **State Song.** The song "Old New Hampshire" with words by Dr. John F. Holmes and music by Maurice Hoffmann is hereby declared to be the state song of New Hampshire.

3:8. **State Motto.** The words "Live Free or Die," written by General John Stark, July 31, 1809, shall be the official motto of the state.

3:9. **State Seal.** The seal of the state shall be two inches in diameter, circular, with the following detail and no other: A field crossed by a straight horizon line of the sea, above the center of the field; concentric with the field the rising sun, exposed above the horizon about one third of its diameter; the field encompassed with laurel; across the field for the full width within the laurel a broad-side view of the frigate Raleigh, on the stocks; the ship's bow dexter and higher than the stern; the three lower masts shown in place, together with the fore, main and mizzen tops, shrouds and mainstays; an ensign staff at the stern flies the United States flag authorized by act of Congress June 14, 1777; a jury staff on the mainmast and an

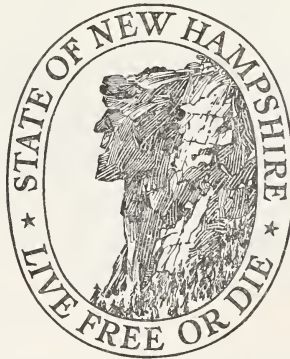

other on the foremast each flies a pennant; flags and pennants are streaming to the dexter side; the hull is shown without a rudder; below the ship the field is divided into land and water by a double diagonal line whose highest point is sinister; no detail is shown anywhere on the water, nor any on the land between the water and the stocks except a granite boulder on the dexter side; encircling the field is the inscription, SEAL . OF . THE . STATE . OF . NEW HAMPSHIRE, the words separated by round periods, except between the parts of New Hampshire; at the lowest point of the inscription is the date 1776, flanked on either side by a five-pointed star, which group separates the beginning and end of the inscription; the whole form and design to be as follows:

3:10. State Bird. The purple finch is hereby designated as the official state bird of New Hampshire.

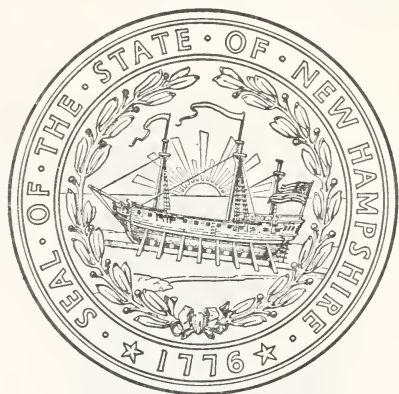

CHAPTER 573

Offenses Against the National and State Flags
REVISED STATUTES ANNOTATED

573:1. Marking Flags, etc. No person shall in any manner, for exhibition or display, place, or cause to be placed any inscription, design, device, symbol, name, advertisement, words, character marks, or notice whatever upon the national flag, or upon any flag, standard, color, or ensign of the United States, or upon the flag of this state, or upon any state flag or ensign of any other state, or upon any flag or ensign evidently purporting to be either of said flags, standards, colors or ensigns.

573:2. Affixing to Flags, etc. No person shall in any manner append, annex or affix, or cause the same to be done, to any such flag, standard, color, or ensign any inscription, design, device, symbol, name, advertisement, words, marks, or notice whatever, or exhibit or display, or cause to be exhibited or displayed, and such flag, standard, color, or ensign, or any flag or ensign evidently purporting to be either of the same, upon which shall in any manner be placed, attached, annexed, or affixed any instruction, design, device, symbol, name, advertisement, words, marks, or notice whatever.

573:3. Using as Advertisement. No person shall expose, or cause to be exposed, to public view, manufacture, sell, expose for sale, give away, or have in possession for sale or to give away or for use for any purpose, any article or substance, being an article of merchandise or a receptacle of merchandise or article or thing for carrying or transporting merchandise, upon which shall have been printed, painted, attached, or otherwise placed a representation of any such flag, standard, color, or ensign, to advertise, call attention to, decorate, mark, or distinguish the article or substance.

573:4. Mutilation, etc. No person shall publicly mutilate, trample upon, defile, deface, or cast contempt upon, either by words or acts, any of said flags, standards, colors, or ensigns, whether the same are public or private property.

573:5. Penalty. Whoever violates any of the foregoing provisions shall be fined not more than fifty dollars, or imprisoned not more than thirty days, or both.

573.6. Exceptions. Flags, standards, colors, or ensigns, the property of, or used in the service of, the United States or of this state, may have inscriptions, names, actions, words, marks, or symbols placed thereon, pursuant to law or authorized regulations.

573:7. Display of Flag of Foreign Country on Public Building. It shall not be lawful to display the flag of any foreign country upon any state, county, or municipal buildings; provided, that whenever any foreigners shall become the guests of the United States, the state or any city, upon public proclamation by the governor or the mayor of such city, the flag of the country of which such public guest shall be a citizen may be displayed upon such public buildings.

573:8. Display of the United Nations Flag. It shall not be lawful to display the flag of the United Nations upon the buildings or grounds of any state, county or municipal property or upon the buildings or grounds of any college, university, school or other institution of learning, unless the flag of the United States is simultaneously displayed, and then only if the flag of the United Nations is subordinated thereto.

573:9. Penalty. If any person shall violate any of the provisions of the two sections preceding he shall be fined not more than one hundred dollars, or imprisoned not more than one year, or both.

LEGAL HOLIDAYS IN NEW HAMPSHIRE

| | |
|---------------------------------|---|
| New Year's Day | January First |
| Washington's Birthday | February Twenty-second |
| Fast Day | Fourth Monday in April |
| Memorial Day | May Thirtieth |
| Independence Day | July Fourth |
| Labor Day | First Monday in September |
| Columbus Day | October Twelfth |
| Biennial Election Day | Tuesday following the first Monday in November |
| Veterans Day | November Eleventh |
| Thanksgiving Day | Whenever appointed |
| Christmas Day | December Twenty-fifth |

STATE CAPITALS, NICKNAMES and FLOWERS

| STATE | CAPITAL | NICKNAME | FLOWER |
|----------------|----------------|----------------------|----------------------|
| Alabama | Montgomery | Cotton State | Goldenrod |
| Alaska | Juneau | | Blue Forget-Me-Not |
| Arizona | Phoenix | Grand Canyon State | Saguaro Cactus |
| Arkansas | Little Rock | Wonder State | Apple Blossom |
| California | Sacramento | Golden State | Golden Poppy |
| Colorado | Denver | Centennial State | Rocky Mt. Columbine |
| Connecticut | Hartford | Constitution State | Mountain Laurel |
| Delaware | Dover | Diamond State | Peach Blossom |
| Florida | Tallahassee | Peninsula State | Orange Blossom |
| Georgia | Atlanta | Cracker State | Cherokee Rose |
| Hawaii | Honolulu | | Lehua |
| Idaho | Boise | Gem State | Syringa |
| Illinois | Springfield | Prairie State | Native Violet |
| Indiana | Indianapolis | Hoosier State | Peony |
| Iowa | Des Moines | Hawkeye State | Wild Rose |
| Kansas | Topeka | Sunflower State | Native Sunflower |
| Kentucky | Frankfort | Bluegrass State | Goldenrod |
| Louisiana | Baton Rouge | Pelican State | Magnolia |
| Maine | Augusta | Pine Tree State | Pine Cone and Tassel |
| Maryland | Annapolis | Old Line State | Black-eyed Susan |
| Massachusetts | Boston | Bay State | Mayflower |
| Michigan | Lansing | Wolverine State | Apple Blossom |
| Minnesota | St. Paul | Gopher State | Lady Slipper |
| Mississippi | Jackson | Bayou State | Magnolia |
| Missouri | Jefferson City | Show-Me State | Hawthorn |
| Montana | Helena | Treasure State | Bitterroot |
| Nebraska | Lincoln | Cornhusker State | Goldenrod |
| Nevada | Carson City | Sagebrush State | Sagebrush |
| New Hampshire | Concord | Granite State | Purple Lilac |
| New Jersey | Trenton | Garden State | Violet |
| New Mexico | Santa Fe | Sunshine State | Yucca Flower |
| New York | Albany | Empire State | Rose |
| North Carolina | Raleigh | Tarheel State | Dogwood |
| North Dakota | Bismark | Sioux State | Wild Prairie Rose |
| Ohio | Columbus | Buckeye State | Scarlet Carnation |
| Oklahoma | Oklahoma City | Sooner State | Mistletoe |
| Oregon | Salem | Beaver State | Oregon Grape |
| Pennsylvania | Harrisburg | Keystone State | Mountain Laurel |
| Rhode Island | Providence | Little Rhody | Violet |
| South Carolina | Columbia | Palmetto State | Yellow Jessamine |
| South Dakota | Pierre | Coyote State | Pasque Flower |
| Tennessee | Nashville | Volunteer State | Iris |
| Texas | Austin | Lone Star State | Bluebonnet |
| Utah | Salt Lake City | Beehive State | Sego Lily |
| Vermont | Montpelier | Green Mountain State | Red Clover |
| Virginia | Richmond | Old Dominion | Dogwood |
| Washington | Olympia | Evergreen State | Western Rhododendron |
| West Virginia | Charlestown | Panhandle State | Big Rhododendron |
| Wisconsin | Madison | Badger State | Violet |
| Wyoming | Cheyenne | Equality State | Indian Paint Brush |

NOTE—Only nicknames that are well known and State flowers officially adopted or commonly accepted are given in the foregoing list.

NEW HAMPSHIRE STATE CONSTITUTIONAL CONVENTIONS

| | | |
|------------|-----------|---|
| FIRST | 1775-1776 | Exeter (Was the 5th Provincial Congress) |
| SECOND | 1778-1779 | Concord |
| THIRD | 1781-1783 | Concord |
| FOURTH | 1791-1792 | Concord (1st Constitutional Convention to amend the present Constitution) |
| FIFTH | 1850-1851 | Concord There were no Constitutional Conventions from 1851-1875 although the question of calling one was submitted to the people at seven different times. The Civil War postponed a Constitutional Convention which might otherwise have been held (1861) |
| SIXTH | 1876 | Concord |
| SEVENTH | 1889 | Concord |
| EIGHTH | 1902 | Concord |
| NINTH | 1912 | Concord |
| TENTH | 1918-1923 | Concord |
| ELEVENTH | 1930 | Concord |
| TWELFTH | 1938 | Concord |
| THIRTEENTH | 1948 | Concord |
| FOURTEENTH | 1956-1959 | Concord |

**THE NEW HAMPSHIRE CONVENTIONS
TO REVISE THE CONSTITUTION
AND THEIR PRESIDENTS**

| | | |
|----------------------------|-------------------|---------------|
| 1st (5th Prov. Cong.) 1776 | Matthew Thornton | Merrimack |
| 2nd (1778-79) | Meshech Weare | Hampton Falls |
| 3rd (1781-83) | George Atkinson | Portsmouth |
| 4th (1791-92) | Samuel Livermore | Holderness |
| 5th (1850-51) | Franklin Pierce | Concord |
| 6th (1876) | Daniel Clark | Manchester |
| 7th (1889) | Charles H. Bell | Exeter |
| 8th (1902) | Frank S. Streeter | Concord |
| 9th (1912) | Edwin F. Jones | Manchester |
| 10th (1918-23) | Albert O. Brown | Manchester |
| 11th (1930) | Frank N. Parsons | Franklin |
| 12th (1938-41) | George H. Moses | Concord |
| 13th (1948) | Robert W. Upton | Concord |
| 14th (1956-59) | J. Walker Wiggin | Manchester |

FEDERAL CENSUS

1960

THE UNITED STATES

The United States is composed of fifty states, one district, one commonwealth, and five major non-contiguous territories and possessions.

The republic originated in the rebellion of the British Colonies of North America, Canada excepted, in 1776, and in the Declaration of Independence, the thirteen colonies in revolt styled themselves "The United States of America."

The Canadian boundary line is 3,900 miles in length, the Mexican boundary line being 1,975 miles in length.

According to the 1940 Federal census, the first basic re-measurement of the land and water area of the continental United States since 1880 showed a total area of 3,022,387 square miles, consisting of 2,977,128 square miles land area and 45,259 square miles inland water area. The total area of Alaska, according to this census, is 586,400 square miles and the total area of Hawaii is 6,419 square miles.

The Capitol of the United States is at Washington, D. C. The corner stone of the original building was laid on September 18, 1793 by President George Washington. The original building was finally completed in 1827, its cost, including the grading of grounds, alterations and repairs up to that year, having been \$2,433,844.13.

OLD NEW HAMPSHIRE

Words by
JOHN F. HOLMES

Music by
MAURICE HOFFMANN

With motion

VOICE

PIANO

1. With a skill that knows no meas - ure, From the gold - en store of Fate God, in
2. Build - ed He New Hampshire glo - rious From the bor - ders to the sea; And with

His great love and wis - dom, Made the rug - ged Gran - ite State; Made the
match - less charm and splen - dor Blessed her for e - ter - ni - ty. Hers, the

lakes, the fields, the for-ests; Made the riv-ers and the rills; Made the
 maj-es-ty of moun-tain; Hers, the grand-eur of the lake; Hers, the

bub-ling, crys-tal foun-tains Of New Hampshire's Gran-ite Hills.
 truth as from the hill-side Whence her crys-tal wat-ers break.

REFRAIN

Old New Hampshire, Old New Hamp-shire, Old New Hamp-shire, grand and great, We will

sing of Old New Hamp-shire, Of the dear old Gran-ite State.

D. S. %



HAROLD FOWLER

THE UNITED STATES

| | STATES (In order of admission) | Ratified the Constitution | Area in square miles (land and water) |
|----|--------------------------------------|------------------------------|--|
| 1 | Delaware | Dec. 7, 1787 | 2,057 |
| 2 | Pennsylvania | Dec. 12, 1787 | 45,333 |
| 3 | New Jersey | Dec. 18, 1787 | 7,836 |
| 4 | Georgia | Jan. 2, 1788 | 58,876 |
| 5 | Connecticut | Jan. 9, 1788 | 5,009 |
| 6 | Massachusetts | Feb. 6, 1788 | 8,257 |
| 7 | Maryland | Apr. 23, 1788 | 10,577 |
| 8 | South Carolina | May 23, 1788 | 31,055 |
| 9 | New Hampshire | June 21, 1788 | 9,304 |
| 10 | Virginia | June 25, 1788 | 40,815 |
| 11 | New York | July 26, 1788 | 49,576 |
| 12 | North Carolina | Nov. 21, 1789 | 52,712 |
| 13 | Rhode Island | May 29, 1790 | 1,214 |
| 14 | Vermont | Mar. 4, 1791 | 9,609 |
| 15 | Kentucky | June 1, 1792 | 40,395 |
| 16 | Tennessee | June 1, 1796 | 42,246 |
| 17 | Ohio | Feb. 19, 1803 | 41,222 |
| 18 | Louisiana | Apr. 8, 1812 | 48,523 |
| 19 | Indiana | Dec. 11, 1816 | 36,291 |
| 20 | Mississippi | Dec. 10, 1817 | 47,716 |
| 21 | Illinois | Dec. 3, 1818 | 56,400 |
| 22 | Alabama | Dec. 14, 1819 | 51,609 |
| 23 | Maine | Mar. 15, 1820 | 32,215 |
| 24 | Missouri | Aug. 10, 1821 | 69,674 |
| 25 | Arkansas | June 15, 1836 | 53,102 |
| 26 | Michigan | Jan. 26, 1837 | 58,216 |
| 27 | Florida | Mar. 3, 1845 | 58,560 |
| 28 | Texas | Dec. 29, 1845 | 267,339 |
| 29 | Iowa | Dec. 28, 1846 | 56,230 |
| 30 | Wisconsin | May 29, 1848 | 56,154 |
| 31 | California | Sept. 9, 1850 | 158,693 |
| 32 | Minnesota | May 11, 1858 | 84,068 |
| 33 | Oregon | Feb. 14, 1859 | 96,981 |
| 34 | Kansas | Jan. 29, 1861 | 82,276 |
| 35 | West Virginia | June 20, 1863 | 24,181 |
| 36 | Nevada | Oct. 31, 1864 | 110,540 |
| 37 | Nebraska | Mar. 1, 1867 | 77,237 |
| 38 | Colorado | Aug. 1, 1876 | 104,247 |
| 39 | North Dakota | Nov. 3, 1889 | 70,665 |
| 40 | South Dakota | Nov. 3, 1889 | 77,047 |
| 41 | Montana | Nov. 8, 1889 | 147,138 |
| 42 | Washington | Nov. 11, 1889 | 68,192 |
| 43 | Idaho | July 3, 1890 | 83,557 |
| 44 | Wyoming | July 10, 1890 | 97,914 |
| 45 | Utah | Jan. 4, 1896 | 84,916 |
| 46 | Oklahoma | Nov. 16, 1907 | 69,919 |
| 47 | New Mexico | Jan. 5, 1912 | 121,666 |
| 48 | Arizona | Feb. 14, 1912 | 113,909 |
| 49 | Alaska | Aug. 26, 1958 | 586,400 |
| 50 | Hawaii | June 27, 1959 | 6,423 |
| — | District of Columbia | | 69 |
| — | Total U. S. | | 3,615,210 |

FEDERAL CENSUS OF 1960

Number of Inhabitants

The State. New Hampshire was one of the Thirteen Original States. Its population on April 1, 1960, according to the Eighteenth Census, was 606,921. The State has a land area of 9,017 square miles. In 1960 there was an average of 67.3 inhabitants per square mile as compared with an average of 59.1 in 1950. Among the States and the District of Columbia, New Hampshire ranked 45th in population and 44th in land area.

In 1790 New Hampshire had a population of 141,885 (Table 1). In 1960, 170 years later, its population was over four times as large. The rate of population growth of the State has been consistently below that for the Nation as a whole. In the twentieth century, the intercensal rates of growth ranged from a low of 2.9 per cent to a record high of 13.8 per cent. In 1900 the population of the State was 411,588, and in 1950 it was 533,242.

Usual place of residence. In accordance with census practice dating back to 1790, each person enumerated in the 1960 Census was counted as an inhabitant of his usual place of residence or usual place of abode, which is generally construed to mean the place where he lives and sleeps most of the time. This place is not necessarily the same as his legal residence, voting residence, or domicile; however, in the vast majority of cases, the use of these different bases of classification would produce substantially the same statistics, although there may be appreciable differences for a few areas.

In the application of this rule, persons were not always counted as residents of the places in which they happened to be found by the census enumerators. Persons in the larger hotels, motels, and similar places where guests usually pay for quarters were enumerated on the night of March 31, and those whose usual place of residence was elsewhere were allocated to their homes. In addition, information on persons away from their usual place of residence was obtained from other members of their families, landladies, etc. If an entire family was expected to be away during the whole period of the enumeration, information on it was obtained from neighbors. A matching process was used to eliminate duplicate reports for a person who reported for himself while away from his usual residence and who was also reported at his usual residence by someone else.

Persons in the Armed Forces quartered on military installations were enumerated as residents of the States, counties, and minor civil divisions in which their installations were located. Members of their families were enumerated where they actually resided. As in 1950, college students were considered residents of the communities in which

they were residing while attending college. The crews of vessels of the U. S. Navy and the American Merchant Marine in harbors of the United States were counted as part of the population of the ports in which their vessels were berthed on April 1, 1960. Inmates of institutions, who ordinarily live there for long periods of time, were counted as inhabitants of the place in which the institution was located; whereas patients in general hospitals, who ordinarily remain for short periods of time, were counted at, or allocated to, their homes. Persons without a usual place of residence were counted where they were enumerated.

Americans who were overseas for an extended period (in the Armed Forces, working at civilian jobs, studying in foreign universities, etc.) are not included in the population of any of the States or the District of Columbia. On the other hand, persons temporarily abroad on vacations, business trips, and the like, were enumerated at their usual residences on the basis of information received from members of their families or from neighbors.

Urban-rural residence. Data on the population of the State by urban-rural residence are shown for the State in Table 1 and for the counties, or comparable areas, in Table 6.* According to the definition adopted for use in the 1960 Census, the urban population comprises all persons living in (a) places of 2,500 inhabitants or more incorporated as cities, boroughs, villages, and towns (except towns in New England, New York, and Wisconsin); (b) the densely settled urban fringe, whether incorporated or unincorporated, of urbanized areas (see section below); (c) towns in New England and townships in New Jersey and Pennsylvania which contain no incorporated municipalities as subdivisions and have either 25,000 inhabitants or more or a population of 2,500 to 25,000 and a density of 1,500 persons or more per square mile; (d) counties in States other than the New England States, New Jersey, and Pennsylvania that have no incorporated municipalities within their boundaries and have a density of 1,500 persons or more per square mile; and (e) unincorporated places of 2,500 inhabitants or more.

This definition of urban is substantially the same as that used in 1950; the major difference between 1950 and 1960 is the designation in 1960 of urban towns in New England and of urban townships in New Jersey and Pennsylvania. The effect on population classification arising from this change was actually less than the list of those places classified as urban under special rules would suggest, because, in 1950, most of the population living in such places was classified as urban by virtue of residence in an urbanized area or in an unincorporated urban place. (See following sections.) In censuses prior to 1950, the urban population comprised all persons living in incorporated places of 2,500 inhabitants or more and areas (usually minor civil divisions) classified as urban under somewhat different special rules relating to population size and density. In all definitions, the population not classified as urban constitutes the rural population. In the tables presenting the population by urban-rural residence, the "current"

*In State reports of the 1960 Census of Population.

urban definition refers to the population classified in accordance with the definitions used in 1950 and 1960. The term "previous" urban definition refers to the definition used prior to 1950.

The most important component of the urban territory in all definitions is the group of incorporated places having 2,500 inhabitants or more. A definition of urban territory restricted to such places, however, excludes a number of equally large and densely settled places merely because they are not incorporated places. Under the definition used previous to 1950, an effort was made to avoid some of the more obvious omissions by the inclusion of selected places which were classified as urban under special rules. Even with these rules, however, many large and closely built-up places were excluded from the urban territory.

To improve its measure of the urban population, the Bureau of the Census adopted, in 1950, the concept of the urbanized area and delineated, in advance of enumeration, boundaries for unincorporated places. All the population residing in urban-fringe areas and in unincorporated places of 2,500 or more is classified as urban according to the "current" definition. The urban towns, townships, and counties as defined for the 1960 Census are somewhat similar in concept to the minor civil divisions classified as urban under special rules in 1940 and 1930.

For the convenience of those interested in the historical trend of the urban and rural population, the 1950 and 1960 population figures are shown on the basis of both the "current" definition and the "previous" definition. Although the Bureau of the Census has employed other definitions of "urban" in prior years, the urban and rural population figures published here as according to the "previous" definition have been revised to present a substantially consistent series.

Minor civil divisions. To the primary political divisions into which counties or comparable areas are divided, the Bureau of the Census applies the general term "minor civil divisions." Statistics on the population of each county or comparable area by minor civil divisions appear in Table 7.* Incorporated places which are not themselves minor civil divisions and unincorporated places are shown indented under the minor civil divisions in which they are located. When an incorporated or unincorporated place lies in more than one minor civil division, the population of the several parts is shown in table 7 under the appropriate minor civil division, and each part is designated as "part." The total population of such places appears in table 8. Unincorporated places are designated by "U" and urban towns and townships by "UT." Changes effected between 1950 and 1960 in boundaries of the areas are shown in the notes at the end of Table 7.* Boundary changes occurring between 1940 and 1950 are given in Table 6 of State reports of the 1950 Census of Population.

Places. The term "place" as used in reports of the decennial censuses refers to a concentration of population, regardless of the existence

*In State reports of the 1960 Census of Population.

of legally prescribed limits, powers, or functions. Most of the places listed are incorporated as cities, towns, villages, or boroughs, however. In addition, the larger unincorporated places outside the urbanized areas were delineated and those with a population of 1,000 or more are presented in the same manner as incorporated places of equal size. Each unincorporated place possesses a definite nucleus of residences and has its boundaries drawn so as to include, if feasible, all the surrounding closely settled area. Furthermore, unincorporated places are shown within urbanized areas if they have 10,000 inhabitants or more and if there was an expression of local interest in their recognition. The towns in New England and townships in New Jersey and Pennsylvania recognized as urban are also counted as places.

Incorporated places. Political units recognized as incorporated places in the reports of the decennial censuses are those which are incorporated as cities, boroughs, towns, and villages with the exception that towns are not recognized as incorporated places in the New England States, New York, and Wisconsin. The towns in these States are minor civil divisions similar to the townships found in other States and not necessarily thickly settled centers of population such as the cities, boroughs, towns, and villages in other States. Similarly, in New Jersey and Pennsylvania, where some townships possess powers and functions similar to those of incorporated places, the townships are not classified as "incorporated places." Thus some minor civil divisions which are "incorporated" in one legal sense of the word are not regarded by the Census Bureau as "incorporated places." Without this restriction all of the towns in the New England States, New York, and Wisconsin and the townships in New Jersey and Pennsylvania would have to be counted as incorporated places without any consideration of the nature of population settlement. A number of towns and townships in these States do qualify, however, as urban towns or townships and in others the densely settled portions are recognized as unincorporated places or as parts of an urban fringe.

Unincorporated places. As in the 1950 Census, the Bureau has delineated boundaries for densely settled population centers without corporate limits. All such places of 1,000 inhabitants or more are shown in Tables 7 and 8.* Population data for 1950 are shown only for those unincorporated places which had the same name in both 1950 and 1960. Of course, the boundaries of many such places have changed as the communities have grown.

Urban places. The count of urban places in 1960 includes all incorporated and unincorporated places of 2,500 inhabitants or more, and the towns, townships, and counties classified as urban. Under the "previous" urban definition, places of 2,500 or more and the areas urban under special rules were urban places.

Urbanized areas. The major objective of the Bureau of the Census

*In State reports of the 1960 Census of Population.

in delineating urbanized areas was to provide a better separation of urban and rural population in the vicinity of the larger cities, but individual urbanized areas have proved to be useful statistical areas. They correspond to what are called "conurbations" in some other countries. An urbanized area contains at least one city of 50,000 inhabitants or more in 1960,¹ as well as the surrounding closely settled incorporated places and unincorporated areas that meet the criteria listed below. All persons residing in an urbanized area are included in the urban population.

It appeared desirable to delineate the urbanized areas in terms of the 1960 Census results rather than prior to the census as was done in 1950. For this purpose a peripheral zone around each 1950 urbanized area and around cities that were presumably approaching a population of 50,000 was recognized. Within the unincorporated parts of this zone small enumeration districts were planned,² usually including no more than one square mile of land area and no more than 75 housing units.

Arrangements were made to include within the urbanized area those enumeration districts meeting specified criteria of population density as well as adjacent incorporated places. Since the urbanized area outside of incorporated places was defined in terms of enumeration districts, the boundaries for the most part follow such features as roads, streets, railroads, streams, and other clearly defined lines which may be easily identified by census enumerators in the field and often do not conform to the boundaries of political units.

In addition to its central city or cities, an urbanized area also contains the following types of contiguous areas, which together constitute its urban fringe:

1. Incorporated places with 2,500 inhabitants or more
2. Incorporated places with less than 2,500 inhabitants, provided each has a closely settled area of 100 dwelling units or more
3. Towns in the New England States, townships in New Jersey and Pennsylvania, and counties elsewhere which are classified as urban
4. Enumeration districts in unincorporated territory with a population density of 1,000 inhabitants or more per square mile (The area of large nonresidential tracts devoted to such urban land uses as railroad yards, factories, and cemeteries, was excluded in computing the population density of an enumeration district.)

¹ There are a few urbanized areas where there are "twin central cities" that have a combined population of at least 50,000. See the section on "Standard Metropolitan Statistical Areas" in State reports of the 1960 Census of Population for further discussion of twin central cities, neither of which has a population of 50,000 or more.

² An enumeration district (ED) is a small area assigned to an enumerator which must be canvassed and reported separately. In most cases an ED contains approximately 250 housing units.

5. Other enumeration districts in unincorporated territory with lower population density provided that they served one of the following purposes:

- a. To eliminate enclaves
- b. To close indentations in the urbanized area of one mile or less across the open end
- c. To link outlying enumeration districts of qualifying density that were no more than $1\frac{1}{2}$ miles from the main body of the urbanized area.

Contiguous urbanized areas with central cities in the same standard metropolitan statistical area are combined. Urbanized areas with central cities in different standard metropolitan statistical areas are not combined, except that a single urbanized area was established in the New York-Northeastern New Jersey Standard Consolidated Area, and in the Chicago-Northwestern Indiana Standard Consolidated Area.

The boundaries of the urbanized areas for 1960 will not conform to those for 1950, partly because of actual changes in land use and density of settlement, and partly because of relatively minor changes in the rules used to define the boundaries. The changes in the rules include the following:

1. The use of enumeration districts to construct the urbanized areas in 1960 resulted in a less precise definition than in 1950 when the limits were selected in the field using individual blocks as the unit of area added. On the other hand, the 1960 procedures produced an urbanized area based on the census results rather than an area defined about a year before the census, as in 1950.

2. Unincorporated territory was included in the 1950 urbanized area if it contained at least 500 dwelling units per square mile, which is somewhat different criterion than the 1,000 persons or more per square mile of the included 1960 unincorporated areas.

3. The 1960 areas include those entire towns in New England, townships in New Jersey and Pennsylvania, and counties that are classified as urban in accordance with the criteria listed in the section on urban-rural residence. The 1950 criteria permitted the exclusion of portions of these particular minor civil divisions.

In general, however, the urbanized areas of 1950 and 1960 are based on essentially the same concept, and the figures for a given urbanized area may be used to measure the population growth of that area.

An urbanized area may be thought of as divided into the central city, or cities, and the remainder of the area, or the urban fringe. Any city in an urbanized area which is a central city of a standard metropolitan statistical area is also a central city of the urbanized area. With but two exceptions, the names of the central cities appear in the titles of

the areas. The central cities of the New York-Northeastern New Jersey Area are the central cities of the New York, Newark, Jersey City, and Paterson-Clifton-Passaic Standard Metropolitan Statistical Areas. Likewise, the central cities of the Chicago-Northwestern Indiana Area are the central cities of the Chicago and Gary-Hammond-East Chicago Standard Metropolitan Statistical Areas.

Data for the entire urbanized area are shown in Table 10 for each State in which a central city of the area is located.* If that part of an urbanized area that extends into another State does not include a central city, data are shown only for that part within the State.

*In State reports of the 1960 Census of Population.

TABLE 1

POPULATION OF NEW HAMPSHIRE, URBAN AND RURAL: 1790 TO 1960

[For description of new and old urban definitions, see text.

Minus sign (—) denotes decrease]

| Census date | The State | | |
|-----------------------|------------|--------------------------------|----------|
| | Population | Increase over preceding census | |
| | | Number | Per cent |
| New urban definition: | | | |
| 1960 (Apr. 1) | 606,921 | 73,679 | 13.8 |
| 1950 (Apr. 1) | 533,242 | 41,718 | 8.5 |
| Old urban definition: | | | |
| 1960 (Apr. 1) | 606,921 | 73,679 | 13.8 |
| 1950 (Apr. 1) | 533,242 | 41,718 | 8.5 |
| 1940 (Apr. 1) | 491,524 | 26,231 | 5.6 |
| 1930 (Apr. 1) | 465,293 | 22,210 | 5.0 |
| 1920 (Jan. 1) | 443,083 | 12,511 | 2.9 |
| 1910 (Apr. 15) | 430,572 | 18,984 | 4.6 |
| 1900 (June 1) | 411,588 | 35,058 | 9.3 |
| 1890 (June 1) | 376,530 | 29,539 | 8.5 |
| 1880 (June 1) | 346,991 | 28,691 | 9.0 |
| 1870 (June 1) | 318,300 | —7,773 | —2.4 |
| 1860 (June 1) | 326,073 | 8,097 | 2.5 |
| 1850 (June 1) | 317,976 | 33,402 | 11.7 |
| 1840 (June 1) | 284,574 | 15,246 | 5.7 |
| 1830 (June 1) | 269,328 | 25,167 | 10.3 |
| 1820 (Aug. 7) | 244,161 | 29,701 | 13.8 |
| 1810 (Aug. 6) | 214,460 | 30,602 | 16.6 |
| 1800 (Aug. 4) | 183,858 | 41,973 | 29.6 |
| 1790 (Aug. 2) | 141,885 | | ... |

TABLE 1—Continued

POPULATION OF NEW HAMPSHIRE, URBAN AND RURAL: 1790 TO 1960

[For description of new and old urban definitions, see text.]

Minus sign (—) denotes decrease]

| Census date | Urban territory | | | |
|-----------------------|-------------------------|------------|--------------------------------|----------|
| | Number of urban places* | Population | Increase over preceding census | |
| | | | Number | Per cent |
| New urban definition: | | | | |
| 1960 (Apr. 1) | 24 | 353,766 | 46,960 | 15.3 |
| 1950 (Apr. 1) | 21 | †306,806 | | |
| Old urban definition: | | | | |
| 1960 (Apr. 1) | 23 | 362,859 | 61,610 | 20.5 |
| 1950 (Apr. 1) | 18 | 301,249 | 18,024 | 6.4 |
| 1940 (Apr. 1) | 18 | 283,225 | 10,146 | 3.7 |
| 1930 (Apr. 1) | 18 | 273,079 | 22,641 | 9.0 |
| 1920 (Jan. 1) | 17 | 250,438 | 27,286 | 12.2 |
| 1910 (Apr. 15) | 16 | 223,152 | 30,912 | 16.1 |
| 1900 (June 1) | 15 | 192,240 | 44,327 | 30.0 |
| 1890 (June 1) | 13 | 147,913 | 43,808 | 42.1 |
| 1880 (June 1) | 9 | 104,105 | 20,649 | 24.7 |
| 1870 (June 1) | 9 | 83,456 | 11,418 | 15.8 |
| 1860 (June 1) | 8 | 72,038 | 17,711 | 32.6 |
| 1850 (June 1) | 7 | 54,327 | 25,796 | 90.4 |
| 1840 (June 1) | 5 | 28,531 | 15,056 | 111.7 |
| 1830 (June 1) | 2 | 13,475 | 6,148 | 83.9 |
| 1820 (Aug. 7) | 1 | 7,327 | 393 | 5.7 |
| 1810 (Aug. 6) | 1 | 6,934 | 1,595 | 29.9 |
| 1800 (Aug. 4) | 1 | 5,339 | 619 | 13.1 |
| 1790 (Aug. 2) | 1 | 4,720 | | |

*According to the new urban definition, the urban population comprises persons residing in urban territory but not necessarily in an urban place, which is defined as an incorporated place of 2,500 or more, or an unincorporated place of 2,500 or more located outside an urbanized area. Under the old definition, incorporated places of 2,500 or more and places urban under special rule are classified as urban places.

†Includes 2,186 persons in urban territory outside of urban places.

TABLE 1—*Concluded*

POPULATION OF NEW HAMPSHIRE, URBAN AND RURAL: 1790 TO 1960

[For description of new and old urban definitions, see text.]

Minus sign (—) denotes decrease]

| Census date | Rural territory | | | Per cent of Total | |
|------------------------------|-----------------|-----------------------------------|----------|-------------------|-------|
| | Popu- lation | Increase over preceding census | | Urban | Rural |
| | | Number | Per cent | | |
| New rural definition: | | | | | |
| 1960 (Apr. 1) | 253,155 | 26,719 | 11.8 | 58.3 | 41.7 |
| 1950 (Apr. 1) | 226,436 | | | 57.5 | 42.5 |
| Old rural definition: | | | | | |
| 1960 (Apr. 1) | 244,062 | 12,069 | 5.2 | 59.8 | 40.2 |
| 1950 (Apr. 1) | 231,993 | 23,694 | 11.4 | 56.5 | 43.5 |
| 1940 (Apr. 1) | 208,299 | 16,085 | 8.4 | 57.6 | 42.4 |
| 1930 (Apr. 1) | 192,214 | —431 | —0.2 | 58.7 | 41.3 |
| 1920 (Jan. 1) | 192,645 | —14,775 | —7.1 | 56.5 | 43.5 |
| 1910 (Apr. 15) | 207,420 | —11,928 | —5.4 | 51.8 | 48.2 |
| 1900 (June 1) | 219,348 | —9,269 | —4.1 | 46.7 | 53.3 |
| 1890 (June 1) | 228,617 | —14,269 | —5.9 | 39.3 | 60.7 |
| 1880 (June 1) | 242,886 | 8,042 | 3.4 | 30.0 | 70.0 |
| 1870 (June 1) | 234,844 | —19,191 | —7.6 | 26.2 | 73.8 |
| 1860 (June 1) | 254,035 | —9,614 | —3.6 | 22.1 | 77.9 |
| 1850 (June 1) | 263,649 | 7,606 | 3.0 | 17.1 | 82.9 |
| 1840 (June 1) | 256,043 | 190 | 0.1 | 10.0 | 90.0 |
| 1830 (June 1) | 255,853 | 19,019 | 8.0 | 5.0 | 95.0 |
| 1820 (Aug. 7) | 236,834 | 29,308 | 14.1 | 3.0 | 97.0 |
| 1810 (Aug. 6) | 207,526 | 29,007 | 16.2 | 3.2 | 96.8 |
| 1800 (Aug. 4) | 178,519 | 41,354 | 30.1 | 2.9 | 97.1 |
| 1790 (Aug. 2) | 137,165 | | | 3.3 | 96.7 |

TABLE 2

POPULATION OF COUNTIES BY MINOR CIVIL DIVISIONS: 1940 TO 1960

["U" denotes an unincorporated place. Figures for 1940 not available for unincorporated places. A blank for any other area indicates that no population was returned in given year. Minor civil divisions for which no population has been reported at each of the last 3 censuses are not shown.]

| County and minor civil division | 1960 | 1950 | 1940 |
|---------------------------------|---------------|---------------|---------------|
| Belknap County | 28,912 | 26,632 | 24,328 |
| Alton town | 1,241 | 1,189 | 1,209 |
| Barnstead town | 850 | 846 | 804 |
| Belmont town | 1,953 | 1,611 | 1,374 |
| Center Harbor town | 511 | 451 | 355 |
| Gilford town | 2,043 | 1,251 | 996 |
| Gilmanton town | 736 | 754 | 708 |
| Laconia city | 15,288 | 14,745 | 13,484 |
| Meredith town | 2,434 | 2,222 | 2,192 |
| Meredith (U) | | 1,122 | |
| New Hampton town | 862 | 723 | 791 |
| Sanbornton town | 857 | 755 | 677 |
| Tilton town | 2,137 | 2,085 | 1,738 |
| Tilton (U) | 1,129 | 1,127 | |
| Carroll County | 15,829 | 15,868 | 15,589 |
| Albany town | 146 | 154 | 131 |
| Bartlett town | 1,013 | 1,074 | 1,154 |
| Brookfield town | 145 | 159 | 142 |
| Chatham town | 150 | 177 | 184 |
| Conway town | 4,298 | 4,109 | 3,651 |
| Conway (U) | 1,143 | 1,283 | |
| North Conway (U) | 1,104 | | |
| Eaton town | 151 | 221 | 196 |
| Effingham town | 329 | 341 | 377 |
| Freedom town | 363 | 315 | 352 |
| Hale's Location town | 8 | | |
| Hart's Location town | 7 | 11 | 17 |
| Jackson town | 315 | 344 | 409 |

TABLE 2—Continued
POPULATION OF COUNTIES BY MINOR CIVIL DIVISIONS: 1940 TO 1960

| County and minor civil division | 1960 | 1950 | 1940 |
|---------------------------------|---------------|---------------|---------------|
| Carroll County— | | | |
| <i>Continued</i> | | | |
| Madison town | 429 | 486 | 512 |
| Moultonborough town | 840 | 880 | 788 |
| Ossipee town | 1,409 | 1,412 | 1,498 |
| Sandwich town | 620 | 615 | 742 |
| Tamworth town | 1,016 | 1,025 | 1,056 |
| Tuftonboro town | 678 | 697 | 586 |
| Wakefield town | 1,223 | 1,267 | 1,158 |
| Wolfeboro town | 2,689 | 2,581 | 2,636 |
| Wolfeboro (U) | 1,557 | 1,271 | |
| Cheshire County | 43,342 | 38,811 | 34,953 |
| Alstead town | 843 | 851 | 683 |
| Chesterfield town | 1,405 | 970 | 591 |
| Dublin town | 684 | 675 | 621 |
| Fitzwilliam town | 966 | 872 | 824 |
| Gilsum town | 528 | 578 | 491 |
| Harrisville town | 459 | 519 | 509 |
| Hinsdale town | 2,187 | 1,950 | 1,762 |
| Hinsdale (U) | 1,235 | 1,247 | |
| Jaffrey town | 3,154 | 2,911 | 2,879 |
| Jaffrey (U) | 1,648 | 1,866 | |
| Kcene city | 17,562 | 15,638 | 13,832 |
| Marlborough town | 1,612 | 1,561 | 1,431 |
| Marlborough (U) | 1,097 | 1,116 | |
| Marlow town | 350 | 330 | 288 |
| Nelson town | 222 | 231 | 282 |
| Richmond town | 295 | 259 | 296 |
| Rindge town | 941 | 707 | 629 |
| Roxbury town | 137 | 117 | 113 |
| Stoddard town | 146 | 200 | 218 |
| Sullivan town | 261 | 272 | 255 |

TABLE 2—Continued
POPULATION OF COUNTIES BY MINOR CIVIL DIVISIONS: 1940 TO 1960

| County and minor civil division | 1960 | 1950 | 1940 |
|--|---------------|---------------|---------------|
| Cheshire County— | | | |
| <i>Continued</i> | | | |
| Surry town | 362 | 291 | 236 |
| Swanzy town | 3,626 | 2,806 | 2,262 |
| Troy town | 1,445 | 1,360 | 1,321 |
| Troy (U) | | 1,169 | |
| Walpole town | 2,825 | 2,536 | 2,400 |
| Westmoreland town | 921 | 789 | 755 |
| Winchester town | 2,411 | 2,388 | 2,275 |
| Winchester (U) | | 1,057 | |
| <hr/> | | | |
| Coos County | 37,140 | 35,932 | 39,274 |
| <hr/> | | | |
| Atkinson and Gilmanton Academy grant | | | |
| Bean's purchase | | | |
| Berlin city | 17,821 | 16,615 | 19,084 |
| Cambridge township | | 8 | |
| Carroll town | 295 | 359 | 496 |
| Clarksville town | 179 | 171 | 225 |
| Colebrook town | 2,389 | 2,116 | 2,096 |
| Colebrook (U) | 1,550 | 1,265 | |
| Columbia town | 457 | 495 | 488 |
| Dalton town | 567 | 557 | 642 |
| Dixville township | 18 | 13 | 13 |
| Dummer town | 202 | 229 | 274 |
| Errol town | 220 | 224 | 235 |
| Gorham town | 3,039 | 2,639 | 2,597 |
| Gorham (U) | 1,945 | 1,739 | |
| Green's Grant | 2 | | 3 |
| Jefferson town | 600 | 728 | 763 |
| Lancaster town | 3,138 | 3,113 | 3,095 |
| Lancaster (U) | 2,392 | 2,296 | |
| Martin's Location | 2 | | |
| Milan town | 661 | 743 | 782 |
| Millsfield township | 7 | 16 | 34 |

TABLE 2—Continued
POPULATION OF COUNTIES BY MINOR CIVIL DIVISIONS: 1940 TO 1960

| County and minor civil division | 1960 | 1950 | 1940 |
|---------------------------------------|---------------|---------------|---------------|
| Coos County— | | | |
| <i>Continued</i> | | | |
| Northumberland town | 2,586 | 2,779 | 2,740 |
| Grovetown (U) | 2,004 | 1,918 | |
| Odell township | | 12 | 82 |
| Pinkham's grant | 15 | 17 | 10 |
| Pittsburg town | 639 | 697 | 820 |
| Randolph town | 140 | 158 | 114 |
| Sargent's purchase | 17 | 16 | |
| Second College grant | 6 | | |
| Shelburne town | 226 | 184 | 190 |
| Stark town | 327 | 373 | 352 |
| Stewartstown town | 918 | 970 | 1,203 |
| Stratford town | 1,029 | 973 | 1,049 |
| Success township | | | 1 |
| Thompson and Meserve's purchase | 1 | 2 | |
| Wentworth's Loc. town | 58 | 48 | 57 |
| Whitefield town | 1,581 | 1,677 | 1,834 |
| Whitefield (U) | 1,244 | 1,329 | |
| Grafton County | 48,857 | 47,923 | 44,645 |
| Alexandria town | 370 | 402 | 396 |
| Ashland town | 1,473 | 1,599 | 1,460 |
| Ashland (U) | 1,237 | 1,215 | |
| Bath town | 604 | 706 | 686 |
| Benton town | 172 | 247 | 262 |
| Bethlehem town | 898 | 882 | 935 |
| Bridgewater town | 293 | 222 | 226 |
| Bristol town | 1,470 | 1,586 | 1,632 |
| Bristol (U) | 1,054 | 1,262 | |
| Campton town | 1,058 | 1,149 | 1,130 |
| Canaan town | 1,507 | 1,465 | 1,377 |
| Dorchester town | 91 | 133 | 144 |

TABLE 2—Continued
POPULATION OF COUNTIES BY MINOR CIVIL DIVISIONS: 1940 TO 1960

| County and minor civil division | 1960 | 1950 | 1940 |
|---------------------------------|-------|-------|-------|
| Grafton County— | | | |
| <i>Continued</i> | | | |
| Easton town | 74 | 94 | 156 |
| Ellsworth town | 3 | 24 | 26 |
| Enfield town | 1,867 | 1,612 | 1,693 |
| Enfield (U) | 1,121 | 1,111 | |
| Franconia town | 491 | 549 | 568 |
| Grafton town | 348 | 442 | 552 |
| Groton town | 99 | 105 | 182 |
| Hanover town | 7,329 | 6,259 | 3,425 |
| Hanover (U) | 5,649 | 4,999 | |
| Haverhill town | 3,127 | 3,357 | 3,487 |
| Woodsville (U) | 1,596 | 1,542 | |
| Hebron town | 153 | 130 | 151 |
| Holderness town | 749 | 731 | 735 |
| Landaff town | 289 | 342 | 389 |
| Lebanon city | 9,299 | 8,495 | 7,590 |
| Lincoln town | 1,228 | 1,415 | 1,560 |
| Lisbon town | 1,788 | 2,009 | 2,103 |
| Lisbon (U) | 1,220 | 1,372 | |
| Littleton town | 5,003 | 4,817 | 4,571 |
| Littleton (U) | 3,355 | 3,819 | |
| Livermore town | | | 4 |
| Lyman town | 201 | 241 | 363 |
| Lyme town | 1,026 | 924 | 965 |
| Monroe town | 421 | 410 | 430 |
| Orange town | 83 | 82 | 109 |
| Orford town | 667 | 726 | 701 |
| Piermont town | 477 | 511 | 535 |
| Plymouth town | 3,210 | 3,039 | 2,533 |
| Plymouth (U) | 2,244 | 2,107 | |
| Rumney town | 820 | 859 | 861 |
| Thornton town | 480 | 460 | 501 |
| Warren town | 548 | 581 | 709 |
| Waterville town | 14 | 11 | 26 |
| Wentworth town | 300 | 413 | 491 |
| Woodstock town | 827 | 894 | 981 |

TABLE 2—Continued
POPULATION OF COUNTIES BY MINOR CIVIL DIVISIONS: 1940 TO 1960

| County and minor civil division | 1960 | 1950 | 1940 |
|----------------------------------|----------------|----------------|----------------|
| Hillsborough County | 178,161 | 156,987 | 144,888 |
| Amherst town | 2,051 | 1,461 | 1,174 |
| Antrim town | 1,121 | 1,030 | 1,127 |
| Bedford town | 3,636 | 2,176 | 1,561 |
| Bennington town | 591 | 593 | 655 |
| Brookline town | 795 | 671 | 561 |
| Deering town | 345 | 392 | 367 |
| Francestown town | 495 | 405 | 342 |
| Goffstown town | 7,230 | 5,638 | 4,247 |
| Goffstown (U) | 1,052 | 1,336 | |
| Greenfield town | 538 | 430 | 407 |
| Greenville town | 1,385 | 1,280 | 1,236 |
| Greenville (U) | 1,251 | 1,179 | |
| Hancock town | 722 | 612 | 631 |
| Hillsborough town | 2,310 | 2,179 | 2,269 |
| Hillsborough (U) | 1,645 | 1,670 | |
| Hollis town | 1,720 | 1,196 | 996 |
| Hudson town | 5,876 | 4,183 | 3,409 |
| Hudson (U) | 3,651 | 2,382 | |
| Litchfield town | 721 | 427 | 341 |
| Lyndeborough town | 594 | 552 | 452 |
| Manchester city | 88,282 | 82,732 | 77,685 |
| Mason town | 349 | 288 | 249 |
| Merrimack town | 2,989 | 1,908 | 1,253 |
| Milford town | 4,863 | 4,159 | 3,927 |
| Milford (U) | 3,916 | 3,269 | |
| Wilton (U) (part) | 187 | 151 | |
| Mont Vernon town | 585 | 405 | 340 |
| Nashua city | 39,096 | 34,669 | 32,927 |
| New Boston town | 925 | 865 | 773 |
| New Ipswich town | 1,455 | 1,147 | 940 |
| Pelham town | 2,605 | 1,317 | 979 |
| Peterborough town | 2,963 | 2,556 | 2,470 |
| Peterborough (U) | 1,931 | 1,506 | |
| Sharon town | 78 | 62 | 61 |
| Temple town | 361 | 330 | 258 |
| Weare town | 1,420 | 1,345 | 1,367 |
| Wilton town | 2,025 | 1,952 | 1,855 |
| Wilton (U) (part) | 1,238 | 1,464 | |
| Windsor town | 35 | 27 | 29 |

TABLE 2—Continued
POPULATION OF COUNTIES BY MINOR CIVIL DIVISIONS: 1940 TO 1960

| County and minor civil division | 1960 | 1950 | 1940 |
|---------------------------------|---------------|---------------|---------------|
| Merrimack County | 67,785 | 63,022 | 60,710 |
| Allenstown town | 1,789 | 1,540 | 1,673 |
| Blodgett (U) | 1,489 | 1,340 | |
| Andover town | 955 | 1,057 | 1,108 |
| Boscawen town | 2,181 | 1,857 | 1,663 |
| Bow town | 1,340 | 1,062 | 942 |
| Bradford town | 508 | 606 | 661 |
| Canterbury town | 674 | 627 | 659 |
| Chichester town | 821 | 735 | 587 |
| Concord city | 28,991 | 27,988 | 27,171 |
| Danbury town | 435 | 496 | 578 |
| Dunbarton town | 632 | 533 | 495 |
| Epsom town | 1,002 | 756 | 797 |
| Franklin city | 6,742 | 6,552 | 6,749 |
| Henniker town | 1,636 | 1,675 | 1,336 |
| Hill town | 396 | 310 | 498 |
| Hooksett town | 3,713 | 2,792 | 2,273 |
| Hopkinton town | 2,225 | 1,831 | 1,587 |
| Loudon town | 1,194 | 1,012 | 920 |
| Newbury town | 342 | 320 | 506 |
| New London town | 1,738 | 1,484 | 1,039 |
| New London (U) | 1,007 | 1,002 | |
| Northfield town | 1,784 | 1,561 | 1,543 |
| Northfield (U) | 1,243 | 1,065 | |
| Pembroke town | 3,514 | 3,094 | 2,769 |
| Suncook (U) | 2,318 | 2,242 | |
| Pittsfield town | 2,419 | 2,321 | 2,183 |
| Pittsfield (U) | 1,407 | 1,342 | |
| Salisbury town | 415 | 423 | 368 |
| Sutton town | 487 | 554 | 675 |
| Warner town | 1,004 | 1,080 | 1,113 |
| Webster town | 457 | 386 | 351 |
| Wilmot town | 391 | 370 | 466 |

TABLE 2—Continued
POPULATION OF COUNTIES BY MINOR CIVIL DIVISIONS: 1940 TO 1960

| County and minor civil division | 1960 | 1950 | 1940 |
|---------------------------------|---------------|---------------|---------------|
| Rockingham County | 99,029 | 70,059 | 58,142 |
| Atkinson town | 1,017 | 492 | 434 |
| Auburn town | 1,292 | 1,158 | 807 |
| Brentwood town | 1,072 | 819 | 720 |
| Candia town | 1,490 | 1,243 | 965 |
| Chester town | 1,053 | 807 | 702 |
| Danville town | 605 | 508 | 457 |
| Deerfield town | 714 | 706 | 749 |
| Derry town | 6,987 | 5,826 | 5,400 |
| West Derry (U) | 4,468 | 4,969 | |
| East Kingston town | 574 | 449 | 424 |
| Epping town | 2,006 | 1,796 | 1,618 |
| Exeter town | 7,243 | 5,664 | 5,398 |
| Exeter (U) | 5,896 | 4,977 | |
| Fremont town | 783 | 698 | 634 |
| Greenland town | 1,196 | 719 | 696 |
| Hampstead town | 1,261 | 902 | 823 |
| Hampton town | 5,379 | 2,847 | 2,137 |
| Hampton (U) | 3,281 | 1,614 | |
| Hampton Falls town | 885 | 629 | 493 |
| Kensington town | 708 | 542 | 458 |
| Kingston town | 1,672 | 1,283 | 1,002 |
| Londonderry town | 2,457 | 1,640 | 1,429 |
| New Castle town | 823 | 583 | 542 |
| Newfields town | 737 | 469 | 417 |
| Newington town | 2,499 | 494 | 418 |
| Newmarket town | 3,153 | 2,709 | 2,640 |
| Newmarket (U) | 2,745 | 2,172 | |
| Newton town | 1,419 | 1,173 | 900 |
| North Hampton town | 1,910 | 1,104 | 818 |
| Northwood town | 1,034 | 966 | 873 |
| Nottingham town | 623 | 566 | 468 |
| Plaistow town | 2,915 | 2,082 | 1,414 |
| Portsmouth city | 25,833 | 18,830 | 14,821 |
| Raymond town | 1,867 | 1,428 | 1,340 |
| Rye town | 3,244 | 1,982 | 1,246 |

TABLE 2—*Continued*
 POPULATION OF COUNTIES BY MINOR CIVIL DIVISIONS: 1940 TO 1960

| County and minor civil division | 1960 | 1950 | 1940 |
|---|-------|-------|-------|
| Rockingham County— <i>Continued</i> | | | |
| Salem town | 9,210 | 4,805 | 3,267 |
| Salem Depot (U) | 2,523 | 1,637 | |
| Sandown town | 366 | 315 | 292 |
| Seabrook town | 2,209 | 1,788 | 1,782 |
| South Hampton town | 443 | 314 | 294 |
| Stratham town | 1,033 | 759 | 634 |
| Windham town | 1,317 | 964 | 630 |

TABLE 2—Continued
POPULATION OF COUNTIES BY MINOR CIVIL DIVISIONS: 1940 TO 1960

| Strafford County | 59,799 | 51,567 | 43,553 |
|------------------------|--------|--------|--------|
| Barrington town | 1,036 | 1,052 | 780 |
| Dover city | 19,131 | 15,874 | 14,990 |
| Durham town | 5,504 | 4,770 | 1,533 |
| Durham (U) | 4,688 | 4,172 | |
| Farmington town | 3,287 | 3,454 | 3,095 |
| Farmington (U) | 2,241 | 2,285 | |
| Lee town | 931 | 575 | 481 |
| Madbury town | 556 | 489 | 401 |
| Middleton town | 349 | 255 | 236 |
| Milton town | 1,418 | 1,510 | 1,279 |
| New Durham town | 474 | 463 | 433 |
| Rochester city | 15,927 | 13,776 | 12,012 |
| Rollinsford town | 1,935 | 1,652 | 1,463 |
| Salmon Falls (U) | 1,210 | 1,290 | |
| Somersworth city | 8,529 | 6,927 | 6,136 |
| Strafford town | 722 | 770 | 714 |

TABLE 2—*Concluded*
POPULATION OF COUNTIES BY MINOR CIVIL DIVISIONS: 1940 TO 1960

| County and minor civil division | 1960 | 1950 | 1940 |
|---------------------------------|---------------|---------------|---------------|
| Sullivan County | 28,067 | 26,441 | 25,442 |
| Acworth town | 371 | 418 | 477 |
| Charlestown town | 2,576 | 2,077 | 1,756 |
| Charlestown (U) | 1,173 | 1,176 | |
| Claremont city* | 13,563 | 12,811 | 12,144 |
| Cornish town | 1,106 | 989 | 790 |
| Croydon town | 312 | 349 | 312 |
| Goshen town | 351 | 356 | 352 |
| Grantham town | 332 | 359 | 367 |
| Langdon town | 338 | 378 | 276 |
| Lempster town | 272 | 309 | 312 |
| Newport town | 5,458 | 5,131 | 5,304 |
| Newport (U) | 3,222 | 3,062 | |
| Plainfield town | 1,071 | 1,011 | 970 |
| Springfield town | 283 | 324 | 364 |
| Sunapee town | 1,164 | 1,108 | 1,071 |
| Unity town | 708 | 653 | 669 |
| Washington town | 162 | 168 | 278 |

*SULLIVAN — Claremont town incorporated as a city in 1948

TABLE 3
POPULATION OF CITIES BY WARDS 1960

NUMERICAL AND PERCENTAGE CHANGES FROM PREVIOUS CENSUS (1950)

| | 1960 | 1950 | CHANGE | |
|------------------------|--------|--------|-----------|------------|
| | | | Numerical | Percentage |
| Berlin | 17,821 | 16,615 | 1,206 | 7.3 |
| Ward 1 | 4,626 | 4,958 | -332 | -6.7 |
| Ward 2 | 4,047 | 3,433 | 614 | 17.9 |
| Ward 3 | 4,922 | 3,643 | 1,279 | 35.1 |
| Ward 4 | 4,226 | 4,581 | -355 | -7.7 |
| Claremont | 13,563 | 12,811 | 752 | 5.9 |
| Ward 1 | 3,437 | 3,961 | -524 | -13.2 |
| Ward 2 | 5,497 | 4,612 | 885 | 19.2 |
| Ward 3 | 4,629 | 4,238 | 391 | 9.2 |
| Concord | 28,991 | 27,988 | 1,003 | 3.6 |
| Ward 1 | 2,891 | 2,717 | 174 | 6.4 |
| Ward 2 | 1,305 | 874 | 431 | 49.3 |
| Ward 3 | 1,436 | 1,265 | 171 | 13.5 |
| Ward 4 | 4,078 | 4,182 | -104 | -2.5 |
| Ward 5 | 2,476 | 2,725 | -249 | -9.1 |
| Ward 6 | 5,823 | 6,229 | -406 | -6.5 |
| Ward 7 | 6,461 | 5,969 | 492 | 8.2 |
| Ward 8 | 2,406 | 1,829 | 577 | 31.5 |
| Ward 9 | 2,115 | 2,198 | -83 | -3.8 |
| Dover | 19,131 | 15,874 | 3,257 | 20.5 |
| Ward 1 | 4,728 | 3,838 | 890 | 23.2 |
| Ward 2 | 3,370 | 3,511 | -141 | -4.0 |
| Ward 3 | 3,613 | 2,632 | 981 | 37.3 |
| Ward 4 | 5,687 | 4,696 | 991 | 21.1 |
| Ward 5 | 1,733 | 1,197 | 536 | 44.8 |
| Franklin | 6,742 | 6,552 | 190 | 2.9 |
| Ward 1 | 1,847 | 1,795 | 52 | 2.9 |
| Ward 2 | 2,298 | 2,296 | 2 | 0.1 |
| Ward 3 | 2,597 | 2,461 | 136 | 5.5 |
| Keene | 17,562 | 15,638 | 1,924 | 12.3 |
| Ward 1 | 4,472 | 4,308 | 164 | 3.8 |
| Ward 2 | 2,763 | 2,917 | -154 | -5.3 |
| Ward 3 | 2,977 | 2,530 | 447 | 17.7 |
| Ward 4 | 3,533 | 2,652 | 881 | 33.2 |
| Ward 5 | 3,817 | 3,231 | 586 | 18.1 |
| Laconia | 15,288 | 14,745 | 543 | 3.7 |
| Ward 1 | 2,468 | 2,295 | 173 | 7.5 |
| Ward 2 | 3,288 | 3,295 | -7 | -0.2 |

TABLE 3—Continued
 POPULATION OF CITIES BY WARDS 1960
 NUMERICAL AND PERCENTAGE CHANGES FROM PREVIOUS CENSUS (1950)

| | 1960 | 1950 | CHANGE | |
|---------------------------|--------|--------|-----------|------------|
| | | | Numerical | Percentage |
| Laconia —Continued | | | | |
| Ward 3 | 891 | 867 | 24 | 2.8 |
| Ward 4 | 2,317 | 2,230 | 87 | 3.9 |
| Ward 5 | 2,887 | 2,788 | 99 | 3.6 |
| Ward 6 | 3,437 | 3,270 | 167 | 5.1 |
| Lebanon * | 9,299 | 8,495 | 804 | 9.5 |
| Ward 1 | 2,888 | n.a. | n.a. | n.a. |
| Ward 2 | 3,333 | n.a. | n.a. | n.a. |
| Ward 3 | 3,078 | n.a. | n.a. | n.a. |
| Manchester | 88,282 | 82,732 | 5,550 | 6.7 |
| Ward 1 | 8,246 | 5,218 | 3,028 | 58.0 |
| Ward 2 | 8,013 | 7,018 | 995 | 14.2 |
| Ward 3 | 5,284 | 5,991 | —707 | —11.8 |
| Ward 4 | 4,699 | 5,053 | —354 | —7.0 |
| Ward 5 | 4,332 | 7,751 | —3,419 | —44.1 |
| Ward 6 | 9,199 | 8,332 | 867 | 10.4 |
| Ward 7 | 5,972 | 6,216 | —244 | —3.9 |
| Ward 8 | 10,674 | 7,503 | 3,171 | 42.3 |
| Ward 9 | 1,707 | 2,786 | —1,079 | —38.7 |
| Ward 10 | 6,507 | 5,154 | 1,353 | 26.3 |
| Ward 11 | 4,364 | 4,578 | —214 | —4.7 |
| Ward 12 | 4,544 | 5,199 | —655 | —12.6 |
| Ward 13 | 6,860 | 6,852 | 8 | 0.1 |
| Ward 14 | 7,881 | 5,081 | 2,800 | 55.1 |
| Nashua | 39,096 | 34,669 | 4,427 | 12.8 |
| Ward 1 | 7,067 | 5,497 | 1,570 | 28.6 |
| Ward 2 | 3,824 | 3,371 | 453 | 13.4 |
| Ward 3 | 2,925 | 3,067 | —142 | —4.6 |
| Ward 4 | 2,365 | 2,645 | —280 | —10.6 |
| Ward 5 | 2,728 | 3,103 | —375 | —12.1 |
| Ward 6 | 3,008 | 3,421 | —413 | —12.1 |
| Ward 7 | 4,537 | 4,179 | 358 | 8.6 |
| Ward 8 | 9,612 | 6,597 | 3,015 | 45.7 |
| Ward 9 | 3,030 | 2,789 | 241 | 8.6 |
| Portsmouth † | 25,833 | 18,830 | 7,003 | 37.2 |
| Ward 1 | 3,875 | 7,324 | n.a. | n.a. |
| Ward 2 | 4,698 | 4,293 | n.a. | n.a. |
| Ward 3 | 7,565 | 3,755 | n.a. | n.a. |

n.a. Not applicable.

*Lebanon incorporated as a city 1957 N. H. General Court.

†Portsmouth wards redistricted by 1957 N. H. General Court.

TABLE 3—*Concluded*
 POPULATION OF CITIES BY WARDS 1960
 NUMERICAL AND PERCENTAGE CHANGES FROM PREVIOUS CENSUS (1950)

| Portsmouth—Continued | 1960 | 1950 | CHANGE | |
|--------------------------|---------|---------|-----------|------------|
| | | | Numerical | Percentage |
| Ward 4 | 3,509 | 2,036 | n.a. | n.a. |
| Ward 5 | 3,349 | 1,422 | n.a. | n.a. |
| Ward 6 | 2,837 | | n.a. | n.a. |
| Rochester | 15,927 | 13,776 | 2,151 | 15.6 |
| Ward 1 | 2,431 | 1,943 | 488 | 25.1 |
| Ward 2 | 3,173 | 2,644 | 529 | 20.0 |
| Ward 3 | 2,499 | 2,091 | 408 | 19.5 |
| Ward 4 | 2,841 | 2,460 | 381 | 15.5 |
| Ward 5 | 2,515 | 2,126 | 389 | 18.3 |
| Ward 6 | 2,468 | 2,512 | —44 | —1.8 |
| Somersworth | 8,529 | 6,927 | 1,602 | 23.1 |
| Ward 1 | 1,218 | 1,169 | 49 | 4.2 |
| Ward 2 | 1,856 | 1,486 | 370 | 24.9 |
| Ward 3 | 2,661 | 1,733 | 928 | 53.5 |
| Ward 4 | 1,881 | 1,691 | 190 | 11.2 |
| Ward 5 | 913 | 848 | 65 | 7.7 |
| Population—Cities | 306,064 | 275,652 | 30,412 | 11.0 |
| State Total | 606,921 | 533,242 | 73,679 | 13.8 |

Note. The State Planning and Development Commission in "Population and Areas of Cities, Towns and Counties in New Hampshire, 1950" shows the actual area of the state in square miles as follows:

| | |
|---------------------|------------------------------------|
| New Hampshire | Area in square miles 9,304.3 |
|---------------------|------------------------------------|

(Land area, 9,024.2 square miles.)
 (Inland water area, 280.1 square miles.)

COUNTY

| | |
|--------------------|---------|
| Belknap | 466.6 |
| Carroll | 991.4 |
| Cheshire | 736.2 |
| Coos | 1,855.3 |
| Grafton | 1,746.8 |
| Hillsborough | 901.9 |
| Merrimack | 949.5 |
| Rockingham | 717.9 |
| Strafford | 389.8 |
| Sullivan | 548.9 |

PRESIDENTIAL
PRIMARY

March 8, 1960

REPUBLICAN PRESIDENTIAL PRIMARY VOTE

| SUMMARY BY COUNTIES March 8, 1960 Republican | Total number of names on check-list | Total number of ballots cast | Total Republican ballots cast | Total Democratic ballots cast |
|--|--|---------------------------------|----------------------------------|----------------------------------|
| Rockingham | 49069 | 23268 | 17960 | 5308 |
| Strafford | 31133 | 9962 | 4893 | 5059 |
| Belknap | 16184 | 6947 | 4695 | 2252 |
| Carroll | 10868 | 4530 | 4050 | 480 |
| Merrimack | 38913 | 15544 | 10520 | 5006 |
| Hillsborough | 96732 | 41436 | 17930 | 23428 |
| Cheshire | 21436 | 7976 | 5802 | 2174 |
| Sullivan | 14747 | 6356 | 3894 | 2462 |
| Grafton | 25453 | 9697 | 7305 | 2392 |
| Coos | 21350 | 9500 | 4408 | 5091 |
| Total | 325885 | 135216 | 81457 | 53652 |

| SUMMARY BY COUNTIES March 8, 1960 Republican | VOTE ON PREFERENCE FOR PRESIDENT OF U. S. A. | | | | | | |
|--|---|--------|---------|-------|-------|-------------|------------|
| | Bridges | Fisher | Kennedy | Lodge | Nixon | Rockefeller | Scattering |
| Rockingham | 29 | 270 | 377 | 40 | 14183 | 407 | 42 |
| Strafford | 7 | 126 | 105 | 13 | 3594 | 244 | 13 |
| Belknap | 3 | 159 | 95 | 7 | 3331 | 110 | 90 |
| Carroll | 62 | 27 | 13 | 13 | 3441 | 100 | 15 |
| Merrimack | 16 | 464 | 393 | 9 | 8365 | 533 | 15 |
| Hillsborough | 31 | 880 | 655 | 34 | 14176 | 448 | 40 |
| Cheshire | 3 | 106 | 135 | 13 | 4973 | 204 | 14 |
| Sullivan | 4 | 138 | 112 | 2 | 3131 | 186 | 11 |
| Grafton | 10 | 121 | 95 | 8 | 5723 | 420 | 11 |
| Coos | 5 | 62 | 202 | 2 | 3387 | 93 | 13 |
| Total | 108 | 2388 | 2196 | 141 | 65204 | 2745 | 249 |

| SUMMARY BY COUNTIES March 8, 1960 Republican | VOTE ON PREFERENCE FOR VICE PRESIDENT OF U. S. A. | | | | | | |
|--|--|------------|-------------|------------|-------------|-------------|-------------|
| | Bridges | Fisher | Lodge | Nixon | Powell | Rockefeller | Scattering |
| Rockingham | 292 | 29 | 1311 | 38 | 2316 | 287 | 220 |
| Strafford | 198 | 32 | 616 | 28 | 530 | 203 | 117 |
| Belknap | 100 | 23 | 424 | 16 | 508 | 122 | 102 |
| Carroll | 167 | 4 | 435 | 8 | 384 | 92 | 57 |
| Merrimack | 458 | 39 | 813 | 36 | 989 | 417 | 187 |
| Hillsborough | 637 | 92 | 1452 | 50 | 2873 | 444 | 268 |
| Cheshire | 144 | 7 | 469 | 33 | 426 | 260 | 118 |
| Sullivan | 92 | 16 | 254 | 19 | 315 | 135 | 89 |
| Grafton | 224 | 18 | 623 | 33 | 818 | 230 | 148 |
| Coos | 126 | 2 | 170 | 10 | 461 | 89 | 55 |
| Total | 2438 | 262 | 6567 | 273 | 9620 | 2279 | 1358 |

| SUMMARY BY COUNTIES March 8, 1960 Republican | DELEGATES AT LARGE | | | | | | | |
|--|--------------------|--------------|-------------|--------------|--------------|--------------|-------------|-------------|
| | Adams | Battles | Blodgett | Blood | Barrroughs | Chandler | Clifford | French |
| Rockingham | 5391 | 5896 | 1449 | 7035 | 4807 | 5226 | 784 | 1925 |
| Strafford | 1649 | 1331 | 471 | 2530 | 1814 | 1805 | 216 | 564 |
| Belknap | 1258 | 896 | 364 | 2338 | 1262 | 1964 | 179 | 485 |
| Carroll | 982 | 789 | 366 | 1959 | 1233 | 1369 | 150 | 400 |
| Merrimack | 3442 | 1610 | 773 | 5694 | 3483 | 4173 | 227 | 1557 |
| Hillsborough | 5839 | 2916 | 1933 | 7812 | 6755 | 5405 | 873 | 1919 |
| Cheshire | 1861 | 1254 | 882 | 2869 | 1920 | 2155 | 206 | 575 |
| Sullivan | 1136 | 894 | 455 | 1960 | 1161 | 1861 | 200 | 510 |
| Grafton | 1654 | 1289 | 563 | 2908 | 1814 | 2307 | 360 | 858 |
| Coos | 857 | 739 | 337 | 1633 | 1129 | 1333 | 161 | 430 |
| Total | 24069 | 17614 | 7593 | 36738 | 25378 | 27598 | 3356 | 9223 |

| SUMMARY BY COUNTIES March 8, 1960 Republican | DELEGATES AT LARGE— <i>Continued</i> | | | | | | | |
|--|--------------------------------------|-----------|----------|----------|--------|---------|---------|-----------|
| | Hewitt | Koromilas | Lacaille | Langdell | Levitt | McGuirk | Packard | Pillsbury |
| Rockingham | 1635 | 1550 | 1309 | 5409 | 996 | 6417 | 6419 | 6041 |
| Strafford | 511 | 627 | 425 | 1462 | 275 | 1377 | 1762 | 1769 |
| Belknap | 427 | 321 | 667 | 1496 | 263 | 1062 | 1717 | 1747 |
| Carroll | 375 | 335 | 422 | 1122 | 254 | 1124 | 1525 | 1494 |
| Merrimack | 943 | 770 | 985 | 3687 | 539 | 1743 | 3279 | 4833 |
| Hillsborough | 1410 | 1115 | 1212 | 8900 | 1157 | 3877 | 8516 | 8810 |
| Cheshire | 656 | 439 | 420 | 1839 | 530 | 1267 | 1835 | 2022 |
| Sullivan | 598 | 397 | 400 | 1388 | 266 | 971 | 1206 | 1398 |
| Grafton | 1164 | 707 | 810 | 2153 | 368 | 1635 | 2142 | 2519 |
| Coos | 466 | 324 | 283 | 1303 | 240 | 1034 | 1333 | 1288 |
| Total | 8125 | 6585 | 6933 | 28759 | 4888 | 20507 | 29734 | 31921 |

| SUMMARY BY COUNTIES March 8, 1960 Republican | DELEGATES AT LARGE— <i>Concluded</i> | | | | | | | |
|--|--------------------------------------|--------|---------|----------|-------|-------|-------|-------|
| | Richardson | Rogers | Squires | Stafford | Taft | Treat | Upton | Wyman |
| Rockingham | 3887 | 4699 | 3564 | 4308 | 3456 | 7701 | 5984 | 5802 |
| Strafford | 1161 | 1725 | 1194 | 1904 | 1302 | 2197 | 2409 | 2241 |
| Belknap | 906 | 2691 | 1236 | 2828 | 1001 | 1549 | 2606 | 2100 |
| Carroll | 1252 | 1830 | 1117 | 1672 | 1051 | 1514 | 1971 | 1725 |
| Merrimack | 2315 | 3887 | 4232 | 3722 | 2946 | 3779 | 6637 | 5074 |
| Hillsborough | 4089 | 5027 | 4398 | 4751 | 5650 | 4846 | 7965 | 9091 |
| Cheshire | 1334 | 1685 | 1396 | 1903 | 1942 | 2139 | 2918 | 2452 |
| Sullivan | 998 | 1261 | 1728 | 1369 | 932 | 1338 | 1934 | 1820 |
| Grafton | 1985 | 2473 | 2166 | 2672 | 1709 | 2276 | 2952 | 2412 |
| Coos | 1462 | 1186 | 798 | 1248 | 858 | 1101 | 1601 | 1327 |
| Total | 19389 | 26464 | 21829 | 26377 | 20847 | 28440 | 36977 | 34044 |

| SUMMARY BY COUNTIES March 8, 1960 Republican | ALTERNATE DELEGATES AT LARGE | | | | | |
|--|------------------------------|--------------|--------------|--------------|--------------|--------------|
| | Buchanan | Cates | Chandler | DeLude | Furlong | Gilman |
| Rockingham | 5650 | 5571 | 5930 | 4437 | 5457 | 6201 |
| Strafford | 1965 | 2158 | 2025 | 1336 | 2197 | 2587 |
| Belknap | 1838 | 1934 | 2115 | 1604 | 1712 | 2126 |
| Carroll | 1418 | 2075 | 1689 | 1283 | 1576 | 1879 |
| Merrimack | 3763 | 3863 | 4438 | 3357 | 3270 | 3787 |
| Hillsborough | 7142 | 6612 | 7206 | 5467 | 5804 | 6820 |
| Cheshire | 2249 | 2254 | 2341 | 1942 | 2084 | 2442 |
| Sullivan | 1680 | 1601 | 1877 | 2156 | 1488 | 1508 |
| Grafton | 2299 | 2666 | 2637 | 2178 | 2311 | 2636 |
| Coos | 1276 | 1565 | 1367 | 1167 | 1250 | 1302 |
| Total | 29280 | 30299 | 31625 | 24927 | 27149 | 31288 |

| SUMMARY BY COUNTIES March 8, 1960 Republican | ALTERNATE DELEGATES AT LARGE— <i>Concluded</i> | | | | | |
|--|--|--------------|--------------|--------------|--------------|--------------|
| | Jarvis | McCarty | MacDonald | Thorne | Tolman | Whalen |
| Rockingham | 7526 | 5418 | 5979 | 5940 | 5580 | 7052 |
| Strafford | 2572 | 1746 | 1953 | 2325 | 2007 | 2273 |
| Belknap | 1980 | 1786 | 1975 | 2068 | 1843 | 1892 |
| Carroll | 1752 | 1453 | 1603 | 2115 | 1483 | 1729 |
| Merrimack | 3837 | 3180 | 3509 | 3777 | 3680 | 3493 |
| Hillsborough | 7091 | 6824 | 7759 | 6657 | 6908 | 6447 |
| Cheshire | 2453 | 2195 | 2325 | 2358 | 2820 | 2154 |
| Sullivan | 1485 | 1380 | 1635 | 1827 | 1728 | 1656 |
| Grafton | 2486 | 2307 | 2524 | 2654 | 2376 | 2389 |
| Coos | 1299 | 1139 | 1176 | 1398 | 1317 | 1391 |
| Total | 32481 | 27428 | 30443 | 31119 | 29742 | 30476 |

| ROCKINGHAM COUNTY March 8, 1960 Republican | Total number of names on checklist | Total number of ballots cast | Total Republican ballots cast | Total Democratic ballots cast |
|---|---------------------------------------|---------------------------------|----------------------------------|----------------------------------|
| Atkinson | 498 | 329 | 270 | 59 |
| Auburn | 670 | 396 | 252 | 144 |
| Brentwood | 493 | 175 | 161 | 14 |
| Candia | 756 | 347 | 293 | 54 |
| Chester | 629 | 305 | 286 | 19 |
| Danville | 357 | 204 | 178 | 26 |
| Deerfield | 534 | 306 | 224 | 82 |
| Derry | 4366 | 2194 | 1709 | 485 |
| East Kingston | 331 | 190 | 158 | 32 |
| Epping | 1194 | 479 | 229 | 250 |
| Exeter | 4025 | 2130 | 1883 | 247 |
| Fremont | 435 | 284 | 255 | 29 |
| Greenland | 565 | 248 | 219 | 29 |
| Hampstead | 785 | 512 | 454 | 58 |
| Hampton | 3150 | 1627 | 1321 | 306 |
| Hampton Falls | 470 | 281 | 257 | 24 |
| Kensington | 418 | 183 | 133 | 50 |
| Kingston | 951 | 602 | 523 | 79 |
| Londonderry | 1218 | 610 | 441 | 169 |
| New Castle | 495 | 301 | 216 | 85 |
| Newfields | 344 | 182 | 152 | 30 |
| Newington | 214 | 124 | 103 | 21 |
| Newmarket | 1930 | 762 | 113 | 649 |
| Newton | 816 | 450 | 389 | 61 |
| North Hampton | 950 | 533 | 461 | 72 |
| Northwood | 649 | 380 | 339 | 41 |
| Nottingham | 428 | 219 | 168 | 51 |
| Plaistow | 1631 | 1006 | 761 | 245 |
| Portsmouth— | | | | |
| Ward 1 | 1827 | 425 | 221 | 204 |
| Ward 2 | 2493 | 583 | 427 | 156 |
| Ward 3 | 1491 | 394 | 286 | 108 |
| Ward 4 | 1319 | 398 | 311 | 87 |
| Ward 5 | 1245 | 216 | 148 | 68 |
| Ward 6 | 588 | 114 | 65 | 49 |
| Raymond | 978 | 384 | 279 | 105 |
| Rye | 1670 | 650 | 574 | 76 |
| Salem | 4983 | 2967 | 2307 | 660 |
| Sandown | 227 | 150 | 131 | 19 |
| Seabrook | 1500 | 879 | 664 | 215 |
| South Hampton | 242 | 158 | 127 | 31 |
| Stratham | 497 | 280 | 245 | 35 |
| Windham | 707 | 311 | 227 | 84 |
| Totals | 49069 | 23268 | 17960 | 5308 |



HAROLD FOWLER

| ROCKINGHAM COUNTY March 8, 1960 Republican | VOTE ON PREFERENCE FOR PRESIDENT OF U. S. A. | | | | | | |
|--|---|--------|---------|-------|-------|-------------|------------|
| | Bridges | Fisher | Kennedy | Lodge | Nixon | Rockefeller | Scattering |
| Atkinson | 1 | 1 | 3 | .. | 226 | 4 | .. |
| Auburn | 1 | 34 | .. | .. | 181 | 4 | .. |
| Brentwood | .. | 5 | 1 | .. | 128 | 12 | .. |
| Candia | .. | 19 | 8 | .. | 236 | 4 | 3 |
| Chester | .. | .. | .. | 11 | 255 | 11 | .. |
| Danville | .. | .. | .. | .. | 152 | .. | .. |
| Deerfield | .. | 13 | 1 | .. | 183 | 7 | 3 |
| Derry | 2 | 56 | 77 | 11 | 1229 | 25 | 5 |
| East Kingston | .. | 1 | 1 | .. | 143 | 1 | .. |
| Epping | 1 | 6 | 1 | 2 | 194 | 3 | 2 |
| Exeter | 6 | 20 | 188 | 4 | 1373 | 90 | 17 |
| Fremont | 2 | 2 | .. | .. | 209 | 2 | .. |
| Greenland | .. | 3 | 3 | .. | 190 | 12 | .. |
| Hampstead | .. | .. | .. | .. | 368 | 3 | .. |
| Hampton | .. | .. | .. | .. | 1062 | 37 | .. |
| Hampton Falls | .. | .. | 6 | .. | 204 | 6 | 3 |
| Kensington | .. | .. | .. | .. | 102 | .. | .. |
| Kingston | .. | .. | .. | .. | 440 | 11 | .. |
| Londonderry | .. | 32 | 20 | .. | 339 | 14 | .. |
| Newcastle | .. | 2 | 3 | 3 | 175 | 13 | .. |
| Newfields | .. | .. | 6 | .. | 143 | 9 | 1 |
| Newington | .. | 1 | 1 | .. | 88 | 4 | .. |
| Newmarket | .. | .. | .. | .. | 93 | .. | .. |
| Newton | 2 | .. | .. | .. | 319 | 8 | 2 |
| North Hampton | .. | 6 | 6 | 4 | 381 | 11 | 1 |
| Northwood | 5 | 14 | .. | .. | 271 | 3 | .. |
| Nottingham | 1 | 8 | 3 | .. | 134 | 7 | .. |
| Plaistow | .. | .. | .. | 2 | 603 | 14 | 2 |
| Portsmouth— | .. | .. | .. | .. | .. | .. | .. |
| Ward 1 | 1 | 2 | 24 | 2 | 138 | 10 | 2 |
| Ward 2 | 1 | 2 | .. | .. | 320 | 8 | .. |
| Ward 3 | 2 | .. | 6 | .. | 212 | 3 | .. |
| Ward 4 | .. | 1 | 3 | .. | 250 | 6 | .. |
| Ward 5 | .. | 3 | .. | .. | 121 | 1 | .. |
| Ward 6 | .. | .. | 9 | .. | 45 | 2 | .. |
| Raymond | 4 | 21 | 2 | 1 | 203 | 13 | 1 |
| Rye | .. | .. | .. | .. | 494 | 30 | .. |
| Salem | .. | .. | .. | .. | 1840 | .. | .. |
| Sandown | .. | 3 | .. | .. | 112 | 6 | .. |
| Seabrook | .. | .. | .. | .. | 501 | .. | .. |
| South Hampton | .. | .. | .. | .. | 119 | .. | .. |
| Stratham | .. | 10 | 2 | .. | 214 | 8 | .. |
| Windham | .. | 5 | 3 | .. | 193 | 5 | .. |
| Totals | 29 | 270 | 377 | 40 | 14183 | 407 | 42 |

| ROCKINGHAM COUNTY March 8, 1960 Republican | VOTE ON PREFERENCE FOR VICE PRESIDENT OF U. S. A. | | | | | | |
|---|--|--------|-------|-------|--------|-------------|------------|
| | Bridges | Fisher | Lodge | Nixon | Powell | Rockefeller | Scattering |
| Atkinson | 3 | .. | 29 | .. | 16 | 12 | 6 |
| Auburn | 2 | 2 | 6 | .. | 68 | 1 | 6 |
| Brentwood | 6 | .. | 13 | .. | 33 | 2 | 5 |
| Candia | 19 | 2 | 16 | .. | 71 | 1 | 8 |
| Chester | 4 | .. | 30 | .. | 47 | .. | .. |
| Danville | .. | .. | .. | .. | 23 | .. | .. |
| Deerfield | 10 | .. | 13 | 2 | 39 | 5 | 9 |
| Derry | 36 | 19 | 95 | 7 | 251 | 17 | 36 |
| East Kingston | 3 | .. | 10 | .. | 25 | 2 | 4 |
| Epping | 8 | .. | 16 | 2 | 55 | 4 | 4 |
| Exeter | 35 | 1 | 112 | 5 | 255 | 41 | 44 |
| Fremont | 4 | .. | 7 | .. | 72 | 5 | 2 |
| Greenland | 2 | 1 | 24 | 1 | 18 | 9 | 5 |
| Hampstead | 8 | .. | 31 | .. | 68 | 9 | 2 |
| Hampton | 22 | .. | 89 | .. | 186 | .. | 1 |
| Hampton Falls | 4 | .. | 26 | 1 | 93 | 9 | 4 |
| Kensington | .. | .. | .. | .. | 15 | .. | .. |
| Kingston | 18 | .. | 39 | .. | 89 | 15 | .. |
| Londonderry | 14 | .. | 23 | .. | 82 | .. | .. |
| Newcastle | 1 | .. | 35 | 2 | 12 | 10 | 2 |
| Newfields | 6 | .. | 12 | 2 | 15 | 8 | 3 |
| Newington | 1 | .. | 12 | 1 | 5 | 5 | 4 |
| Newmarket | .. | .. | 10 | .. | 12 | .. | .. |
| Newton | 10 | 1 | 22 | .. | 157 | 11 | 10 |
| North Hampton | 11 | .. | 62 | 7 | 85 | 21 | 6 |
| Northwood | 15 | 1 | 13 | 3 | 55 | 17 | 3 |
| Nottingham | 2 | .. | 19 | 1 | 11 | 5 | 4 |
| Plaistow | 6 | .. | 36 | 2 | 106 | 31 | 18 |
| Portsmouth— | .. | .. | .. | .. | .. | .. | .. |
| Ward 1 | 1 | .. | 2 | .. | 15 | 1 | 3 |
| Ward 2 | 2 | 1 | 10 | .. | 16 | .. | .. |
| Ward 3 | .. | .. | 4 | 1 | 34 | 2 | 1 |
| Ward 4 | 2 | .. | 12 | .. | 11 | 1 | 2 |
| Ward 5 | .. | .. | 3 | .. | 9 | .. | 2 |
| Ward 6 | .. | .. | 1 | .. | 3 | .. | .. |
| Raymond | 7 | 1 | 10 | 1 | 57 | 7 | 6 |
| Rye | 16 | .. | 88 | .. | 55 | 26 | 4 |
| Salem | .. | .. | 310 | .. | .. | .. | .. |
| Sandown | 2 | .. | 9 | .. | 39 | .. | 4 |
| Seabrook | .. | .. | .. | .. | 60 | .. | .. |
| South Hampton | .. | .. | 13 | .. | .. | .. | .. |
| Stratham | 7 | .. | 21 | .. | 44 | 8 | 6 |
| Windham | 5 | .. | 28 | .. | 9 | 2 | 6 |
| Totals | 292 | 29 | 1311 | 38 | 2316 | 287 | 220 |

| STRAFFORD COUNTY March 8, 1960 Republican | Total number of names on checklist | Total number of ballots cast | Total Republican ballots cast | Total Democratic ballots cast |
|--|---------------------------------------|---------------------------------|----------------------------------|----------------------------------|
| Barrington | 508 | 200 | 155 | 45 |
| Dover— | | | | |
| Ward 1 | 2518 | 549 | 273 | 276 |
| Ward 2 | 1716 | 445 | 161 | 284 |
| Ward 3 | 1326 | 432 | 281 | 151 |
| Ward 4 | 2444 | 757 | 410 | 347 |
| Ward 5 | 1008 | 258 | 56 | 202 |
| Durham | 1630 | 837 | 688 | 149 |
| Farmington | 1908 | 628 | 452 | 176 |
| Lee | 442 | 270 | 203 | 67 |
| Madbury | 235 | 94 | 75 | 19 |
| Middleton | 179 | 30 | 11 | 19 |
| Milton | 909 | 431 | 284 | 147 |
| New Durham | 316 | 179 | 132 | 47 |
| Rochester— | | | | |
| Ward 1 | 1105 | 292 | 188 | 104 |
| Ward 2 | 2445 | 594 | 346 | 248 |
| Ward 3 | 1212 | 311 | 123 | 188 |
| Ward 4 | 1672 | 438 | 112 | 326 |
| Ward 5 | 1191 | 362 | 237 | 125 |
| Ward 6 | 1258 | 307 | 214 | 93 |
| Rollinsford | 1055 | 406 | 131 | 275 |
| Somersworth— | | | | |
| Ward 1 | 889 | 302 | 59 | 243 |
| Ward 2 | 1231 | 394 | 52 | 342 |
| Ward 3 | 1478 | 453 | 55 | 398 |
| Ward 4 | 1403 | 508 | 15 | 493 |
| Ward 5 | 601 | 292 | 14 | 268 |
| Strafford | 454 | 193 | 166 | 27 |
| Totals | 31133 | 9962 | 4893 | 5059 |

| STRAFFORD COUNTY March 8, 1960 Republican | VOTE ON PREFERENCE FOR PRESIDENT OF U. S. A. | | | | | | |
|--|---|--------|---------|-------|-------|-------------|------------|
| | Bridges | Fisher | Kennedy | Lodge | Nixon | Rockefeller | Scattering |
| Barrington | .. | 12 | 2 | .. | 131 | 4 | .. |
| Dover— | | | | | | | |
| Ward 1 | .. | 8 | 15 | 3 | 218 | 12 | 2 |
| Ward 2 | .. | 2 | 12 | .. | 134 | 7 | .. |
| Ward 3 | .. | 9 | 7 | .. | 246 | 4 | .. |
| Ward 4 | .. | 14 | 25 | .. | 322 | 20 | 1 |
| Ward 5 | .. | 3 | 2 | .. | 47 | .. | .. |
| Durham | .. | 9 | 16 | 8 | 501 | 124 | 5 |
| Farmington | .. | 11 | 2 | .. | 365 | 4 | .. |
| Lee | 1 | 9 | 4 | .. | 155 | 15 | 1 |
| Madbury | .. | .. | 2 | .. | 64 | 8 | .. |
| Middleton | .. | .. | .. | .. | 10 | 1 | .. |
| Milton | 4 | 17 | .. | 1 | 232 | 10 | .. |
| New Durham | .. | 6 | 2 | .. | 108 | 1 | 2 |
| Rochester— | | | | | | | |
| Ward 1 | 1 | 5 | 1 | .. | 169 | 1 | .. |
| Ward 2 | .. | .. | .. | .. | 294 | .. | .. |
| Ward 3 | .. | .. | .. | .. | 103 | .. | .. |
| Ward 4 | .. | 1 | 6 | .. | 97 | 1 | .. |
| Ward 5 | 1 | 4 | 4 | .. | 200 | 8 | .. |
| Ward 6 | .. | 4 | 3 | 1 | 184 | 14 | .. |
| Rollinsford | .. | .. | .. | .. | 108 | .. | .. |
| Somersworth— | | | | | | | |
| Ward 1 | .. | 2 | .. | .. | 54 | 1 | .. |
| Ward 2 | .. | 2 | 1 | .. | 39 | 5 | 1 |
| Ward 3 | .. | 4 | .. | .. | 47 | 1 | 1 |
| Ward 4 | .. | .. | .. | .. | 15 | .. | .. |
| Ward 5 | .. | 1 | .. | .. | 14 | .. | .. |
| Strafford | .. | 7 | 1 | .. | 137 | 3 | .. |
| Totals | 7 | 126 | 105 | 13 | 3994 | 244 | 13 |

| STRAFFORD COUNTY March 8, 1960 Republican | VOTE ON PREFERENCE FOR VICE PRESIDENT OF U. S. A. | | | | | | |
|---|--|--------|-------|-------|--------|-------------|------------|
| | Bridges | Fisher | Lodge | Nixon | Powell | Rockefeller | Scattering |
| Barrington | 4 | .. | 21 | 3 | 23 | 8 | 1 |
| Dover— | | | | | | | |
| Ward 1 | 14 | .. | 41 | 4 | 29 | 17 | 9 |
| Ward 2 | 7 | 1 | 18 | .. | 33 | 6 | 14 |
| Ward 3 | 15 | 1 | 29 | .. | 33 | 18 | 9 |
| Ward 4 | 28 | 2 | 52 | 2 | 39 | 17 | 10 |
| Ward 5 | 8 | 1 | 1 | .. | 11 | 5 | .. |
| Durham | 15 | .. | 146 | 15 | 43 | 49 | 23 |
| Farmington | 26 | 14 | 31 | 1 | 58 | 8 | 6 |
| Lee | 5 | 3 | 23 | 1 | 14 | 4 | 7 |
| Madbury | .. | .. | 11 | .. | 10 | 3 | 3 |
| Middleton | .. | .. | 1 | 1 | 3 | .. | .. |
| Milton | 6 | .. | 15 | .. | 20 | 4 | 3 |
| New Durham | 1 | .. | 7 | .. | 16 | 3 | 1 |
| Rochester— | | | | | | | |
| Ward 1 | 8 | 5 | 22 | .. | 13 | 8 | 2 |
| Ward 2 | 13 | .. | 46 | .. | 35 | 13 | .. |
| Ward 3 | 5 | 3 | 11 | .. | 16 | 7 | .. |
| Ward 4 | 3 | .. | 11 | .. | 11 | 9 | 3 |
| Ward 5 | 20 | .. | 42 | 1 | 15 | 3 | 4 |
| Ward 6 | 4 | .. | 39 | .. | 33 | 7 | 1 |
| Rollinsford | .. | .. | 6 | .. | 8 | 6 | .. |
| Somersworth— | | | | | | | |
| Ward 1 | .. | .. | 15 | .. | 18 | 1 | .. |
| Ward 2 | 2 | 1 | 2 | .. | 9 | 3 | .. |
| Ward 3 | 4 | .. | 5 | .. | 18 | 1 | 5 |
| Ward 4 | 2 | .. | 2 | .. | 2 | 1 | 1 |
| Ward 5 | 2 | .. | 4 | .. | 2 | .. | 1 |
| Strafford | 6 | 1 | 15 | .. | 18 | 2 | .. |
| Totals | 198 | 32 | 616 | 28 | 530 | 203 | 117 |

| BELKNAP COUNTY March 8, 1960 Republican | Total number of names on checklist | Total number of ballots cast | Total Republican ballots cast | Total Democratic ballots cast |
|--|---------------------------------------|---------------------------------|----------------------------------|----------------------------------|
| Alton | 1016 | 532 | 420 | 112 |
| Barnstead | 518 | 303 | 168 | 135 |
| Belmont | 949 | 373 | 225 | 148 |
| Center Harbor | 301 | 163 | 125 | 38 |
| Gilford | 1132 | 519 | 444 | 75 |
| Gilmanton | 567 | 247 | 180 | 67 |
| Laconia— | | | | |
| Ward 1 | 1057 | 401 | 293 | 108 |
| Ward 2 | 2072 | 767 | 236 | 531 |
| Ward 3 | 460 | 207 | 157 | 50 |
| Ward 4 | 1197 | 474 | 333 | 141 |
| Ward 5 | 1395 | 527 | 329 | 198 |
| Ward 6 | 1657 | 606 | 449 | 157 |
| Meredith | 1528 | 769 | 584 | 185 |
| New Hampton | 467 | 242 | 189 | 53 |
| Sanbornton | 507 | 175 | 141 | 34 |
| Tilton | 1361 | 642 | 422 | 220 |
| Totals | 16184 | 6947 | 4695 | 2252 |

| BELKNAP COUNTY March 8, 1960 Republican | VOTE ON PREFERENCE FOR PRESIDENT OF U. S. A. | | | | | | |
|--|---|--------|---------|-------|-------|-------------|------------|
| | Bridges | Fisher | Kennedy | Lodge | Nixon | Rockefeller | Scattering |
| Alton | .. | 11 | 5 | .. | 340 | 3 | 60 |
| Barnstead | .. | .. | .. | .. | 128 | 1 | .. |
| Belmont | 1 | 16 | 9 | .. | 172 | 7 | 2 |
| Center Harbor | .. | 7 | .. | .. | 109 | 2 | .. |
| Gilford | .. | 12 | 5 | .. | 375 | 24 | 2 |
| Gilmanton | .. | .. | .. | .. | 127 | .. | .. |
| Laconia— | | | | | | | |
| Ward 1 | .. | 12 | 7 | 5 | 248 | 10 | 7 |
| Ward 2 | .. | 11 | 14 | .. | 188 | 9 | .. |
| Ward 3 | .. | 1 | 4 | 1 | 137 | 4 | 1 |
| Ward 4 | .. | 10 | .. | .. | 279 | .. | 16 |
| Ward 5 | .. | 14 | 12 | 1 | 279 | 13 | .. |
| Ward 6 | .. | 13 | 26 | .. | 391 | 12 | .. |
| Meredith | .. | 39 | 7 | .. | 439 | 14 | .. |
| New Hampton | 2 | 11 | 4 | .. | 143 | 9 | 1 |
| Sanbornton | .. | 2 | 2 | .. | 134 | 2 | 1 |
| Tilton | .. | .. | .. | .. | 342 | .. | .. |
| Totals | 3 | 159 | 95 | 7 | 3831 | 110 | 90 |

| BELKNAP COUNTY March 8, 1960 Republican | VOTE ON PREFERENCE FOR VICE PRESIDENT OF U. S. A. | | | | | | |
|--|--|--------|-------|-------|--------|-------------|------------|
| | Bridges | Fisher | Lodge | Nixon | Powell | Rockefeller | Scattering |
| Alton | .. | 2 | 16 | .. | .. | 4 | 14 |
| Barnstead | 3 | .. | 8 | .. | 12 | 6 | 2 |
| Belmont | 3 | 2 | 9 | 4 | 39 | 7 | 4 |
| Center Harbor | 4 | 1 | 15 | .. | 13 | 5 | 3 |
| Gilford | 13 | 2 | 39 | 2 | 38 | 24 | 8 |
| Gilmanton | .. | .. | 16 | .. | 20 | .. | .. |
| Laconia— | | | | | | | |
| Ward 1 | 10 | .. | 46 | 1 | 33 | 3 | 11 |
| Ward 2 | 16 | 2 | 29 | 2 | 40 | 8 | 8 |
| Ward 3 | 2 | 3 | 19 | 2 | 14 | 11 | 4 |
| Ward 4 | 13 | .. | 41 | .. | 32 | .. | 13 |
| Ward 5 | 12 | .. | 40 | 6 | 36 | 11 | 10 |
| Ward 6 | 19 | .. | 52 | .. | 71 | 15 | 18 |
| Meredith | .. | 10 | 32 | .. | 90 | 17 | .. |
| New Hampton | 1 | 1 | 20 | .. | 23 | 1 | 2 |
| Sanbornton | 4 | .. | 15 | 1 | 17 | 10 | 5 |
| Tilton | .. | .. | 27 | .. | 30 | .. | .. |
| Totals | 100 | 23 | 424 | 18 | 508 | 122 | 102 |

| CARROLL COUNTY March 3, 1960 Republican | Total number of names on checklist | Total number of ballots cast | Total Republican ballots cast | Total Democratic ballots cast |
|---|---------------------------------------|---------------------------------|----------------------------------|----------------------------------|
| Albany | 115 | 51 | 35 | 16 |
| Bartlett | 725 | 206 | 178 | 28 |
| Brookfield | 137 | 63 | 61 | 2 |
| Chatham | 83 | 15 | 11 | 4 |
| Conway | 2594 | 1153 | 1048 | 105 |
| Eaton | 115 | 55 | 45 | 10 |
| Effingham | 243 | 103 | 89 | 14 |
| Freedom | 261 | 97 | 85 | 12 |
| Hart's Location | 10 | 6 | 2 | 4 |
| Jackson | 243 | 103 | 88 | 15 |
| Madison | 289 | 98 | 92 | 6 |
| Moultonborough | 664 | 375 | 348 | 27 |
| Ossipee | 928 | 225 | 202 | 23 |
| Sandwich | 482 | 213 | 198 | 15 |
| Tamworth | 725 | 323 | 270 | 53 |
| Tuftonboro | 516 | 197 | 193 | 4 |
| Wakefield | 860 | 454 | 407 | 47 |
| Wolfeboro | 1878 | 793 | 698 | 95 |
| Totals | 10868 | 4530 | 4050 | 480 |

| CARROLL COUNTY March 8, 1960 Republican | VOTE ON PREFERENCE FOR PRESIDENT OF U. S. A. | | | | | | |
|--|---|--------|---------|-------|-------|-------------|------------|
| | Bridges | Fisher | Kennedy | Lodge | Nixon | Rockefeller | Scattering |
| Albany | .. | .. | .. | 1 | 31 | .. | .. |
| Bartlett | .. | .. | .. | .. | 158 | .. | .. |
| Brookfield | .. | .. | .. | 4 | 54 | 2 | .. |
| Chatham | .. | .. | .. | .. | 9 | 1 | .. |
| Conway | .. | 12 | 8 | 1 | 937 | 30 | .. |
| Eaton | .. | .. | .. | .. | 40 | 1 | .. |
| Efingham | .. | 1 | 4 | .. | 72 | 1 | .. |
| Freedom | .. | .. | 1 | .. | 70 | .. | .. |
| Hart's Location | .. | .. | .. | .. | 2 | .. | .. |
| Jackson | .. | .. | 2 | 1 | 79 | 2 | .. |
| Madison | .. | .. | .. | .. | 83 | 3 | .. |
| Moultonborough | .. | .. | .. | .. | 295 | 16 | .. |
| Ossipee | .. | 3 | 3 | .. | 165 | 5 | .. |
| Sandwich | .. | 11 | .. | 4 | 143 | 14 | .. |
| Tamworth | .. | 9 | .. | .. | 217 | 11 | .. |
| Tuftonboro | .. | 10 | 1 | 1 | 165 | .. | .. |
| Wakefield | .. | 12 | .. | .. | 287 | .. | .. |
| Wolfeboro | .. | 4 | 8 | 1 | 634 | 14 | .. |
| Totals | .. | 62 | 27 | 13 | 3441 | 100 | .. |

| CARROLL COUNTY March 8, 1960 Republican | VOTE ON PREFERENCE FOR VICE PRESIDENT OF U. S. A. | | | | | | |
|--|--|--------|-------|-------|--------|-------------|------------|
| | Bridges | Fisher | Lodge | Nixon | Powell | Rockefeller | Scattering |
| Albany | 3 | .. | 5 | 1 | 4 | .. | .. |
| Bartlett | 13 | .. | 13 | .. | 20 | .. | .. |
| Brookfield | .. | .. | 8 | .. | 6 | 4 | .. |
| Chatham | 2 | .. | 3 | .. | .. | .. | 1 |
| Conway | 60 | .. | 101 | .. | 80 | 18 | 19 |
| Eaton | 2 | .. | 3 | .. | 1 | 1 | 4 |
| Effingham | 2 | .. | 12 | .. | 5 | 1 | 3 |
| Freedom | .. | .. | 10 | .. | 6 | 5 | .. |
| Hart's Location | .. | .. | .. | .. | .. | .. | .. |
| Jackson | .. | .. | 19 | 1 | 2 | 3 | 1 |
| Madison | 8 | .. | 8 | .. | 6 | 6 | 2 |
| Moultonborough | .. | .. | 42 | .. | 77 | .. | .. |
| Ossipee | 5 | .. | 23 | .. | 11 | 5 | .. |
| Sandwich | 8 | 1 | 20 | 1 | 18 | 8 | 5 |
| Tamworth | 7 | .. | 23 | .. | 15 | .. | 2 |
| Tuftonboro | 5 | .. | 26 | 2 | 23 | 4 | 14 |
| Wakefield | 14 | .. | 27 | .. | 40 | .. | .. |
| Wolfeboro | 38 | 3 | 92 | 3 | 70 | 37 | 6 |
| Totals | 167 | 4 | 435 | 8 | 384 | 92 | 57 |

| MERRIMACK COUNTY March 8, 1960 Republican | Total number of names on checklist | Total number of ballots cast | Total Republican ballots cast | Total Democratic ballots cast |
|--|---------------------------------------|---------------------------------|----------------------------------|----------------------------------|
| Allenstown | 1087 | 777 | 97 | 680 |
| Andover | 727 | 371 | 231 | 146 |
| Boscawen | 1032 | 472 | 350 | 122 |
| Bow | 675 | 169 | 160 | 9 |
| Bradford | 400 | 252 | 217 | 35 |
| Canterbury | 330 | 150 | 125 | 25 |
| Chichester | 416 | 150 | 127 | 23 |
| Concord— | | | | |
| Ward 1 | 1538 | 428 | 227 | 201 |
| Ward 2 | 683 | 261 | 232 | 29 |
| Ward 3 | 927 | 304 | 278 | 26 |
| Ward 4 | 2408 | 858 | 756 | 102 |
| Ward 5 | 1654 | 602 | 535 | 67 |
| Ward 6 | 2756 | 563 | 415 | 148 |
| Ward 7 | 3476 | 1493 | 1221 | 272 |
| Ward 8 | 1460 | 374 | 287 | 87 |
| Ward 9 | 1409 | 374 | 280 | 94 |
| Danbury | 299 | 194 | 122 | 54 |
| Dunbarton | 402 | 235 | 192 | 43 |
| Epsom | 576 | 317 | 235 | 82 |
| Franklin— | | | | |
| Ward 1 | 1014 | 289 | 192 | 97 |
| Ward 2 | 1533 | 476 | 113 | 363 |
| Ward 3 | 1667 | 493 | 194 | 299 |
| Henniker | 859 | 418 | 347 | 71 |
| Hill | 228 | 88 | 73 | 15 |
| Hooksett | 2135 | 828 | 419 | 409 |
| Hopkinton | 1391 | 649 | 563 | 86 |
| Loudon | 610 | 272 | 177 | 95 |
| Newbury | 250 | 145 | 122 | 23 |
| New London | 825 | 353 | 330 | 23 |
| Northfield | 886 | 535 | 370 | 165 |
| Pembroke | 2300 | 1335 | 504 | 831 |
| Pittsfield | 1202 | 525 | 379 | 146 |
| Salisbury | 233 | 94 | 60 | 34 |
| Sutton | 374 | 203 | 160 | 43 |
| Warner | 618 | 278 | 253 | 25 |
| Webster | 251 | 68 | 60 | 8 |
| Wilmot | 282 | 151 | 117 | 34 |
| Totals | 38913 | 15544 | 10520 | 5006 |

| MERRIMACK COUNTY March 8, 1960 Republican | VOTE ON PREFERENCE FOR PRESIDENT OF U. S. A. | | | | | | |
|--|---|--------|---------|-------|-------|-------------|------------|
| | Bridges | Fisher | Kennedy | Lodge | Nixon | Rockefeller | Scattering |
| Allenstown | .. | 7 | 3 | .. | 79 | 4 | .. |
| Andover | .. | 6 | 1 | 1 | 190 | 14 | .. |
| Boscawen | .. | 21 | 13 | .. | 264 | 10 | 1 |
| Bow | .. | 19 | 5 | .. | 118 | 6 | .. |
| Bradford | .. | 3 | .. | .. | 177 | 6 | .. |
| Canterbury | .. | 6 | 4 | .. | 105 | 8 | .. |
| Chichester | .. | 12 | 3 | .. | 92 | 10 | .. |
| Concord— | .. | .. | .. | .. | .. | .. | .. |
| Ward 1 | .. | 11 | 15 | .. | 178 | 9 | 1 |
| Ward 2 | .. | 9 | 3 | .. | 201 | 11 | .. |
| Ward 3 | .. | 22 | 6 | 1 | 226 | 12 | .. |
| Ward 4 | .. | 20 | 56 | .. | 590 | 58 | .. |
| Ward 5 | .. | 10 | 38 | .. | 413 | 50 | .. |
| Ward 6 | .. | 11 | 46 | .. | 309 | 28 | .. |
| Ward 7 | .. | 47 | 61 | .. | 897 | 109 | .. |
| Ward 8 | .. | 26 | 5 | .. | 231 | 16 | 2 |
| Ward 9 | .. | 12 | 35 | .. | 187 | 24 | .. |
| Danbury | .. | 6 | 1 | .. | 100 | .. | .. |
| Dunbarton | .. | 13 | .. | .. | 152 | 15 | .. |
| Epsom | .. | 9 | .. | .. | 198 | 6 | .. |
| Franklin— | .. | .. | .. | .. | .. | .. | .. |
| Ward 1 | .. | 11 | 15 | .. | 157 | 4 | .. |
| Ward 2 | .. | .. | 16 | .. | 87 | .. | .. |
| Ward 3 | .. | 5 | 13 | .. | 148 | 7 | .. |
| Henniker | 5 | 25 | 2 | .. | 300 | 9 | .. |
| Hill | .. | 3 | .. | 5 | 65 | 1 | .. |
| Hooksett | 2 | 54 | 12 | .. | 325 | 4 | 2 |
| Hopkinton | .. | 20 | 4 | .. | 454 | 46 | 1 |
| Loudon | 1 | 4 | .. | .. | 149 | 2 | 2 |
| Newbury | .. | .. | 3 | 1 | 104 | 3 | 1 |
| New London | .. | 4 | 4 | 1 | 298 | 14 | 1 |
| Northfield | 1 | 12 | 14 | .. | 291 | 4 | 3 |
| Pembroke | 2 | 26 | 11 | .. | 403 | 24 | 1 |
| Pittsfield | 3 | 13 | 2 | .. | 325 | 9 | .. |
| Salisbury | 1 | 4 | 1 | .. | 52 | 1 | .. |
| Sutton | .. | 7 | .. | .. | 140 | .. | .. |
| Warner | .. | .. | .. | .. | 217 | .. | .. |
| Webster | .. | 1 | 1 | .. | 54 | 1 | .. |
| Wilnot | 1 | 5 | .. | .. | 89 | 8 | .. |
| Totals | 16 | 464 | 393 | 9 | 8365 | 533 | 15 |

| MERRIMACK COUNTY March 8, 1960 Republican | VOTE ON PREFERENCE FOR VICE PRESIDENT OF U. S. A. | | | | | | |
|--|--|--------|-------|-------|--------|-------------|------------|
| | Bridges | Fisher | Lodge | Nixon | Powell | Rockefeller | Scattering |
| Allenstown | 1 | 2 | 10 | 1 | 18 | 3 | 4 |
| Andover | 1 | .. | 18 | .. | 22 | 10 | 4 |
| Boscawen | 10 | 5 | 16 | 3 | 29 | 13 | 6 |
| Bow | 11 | .. | .. | 3 | 10 | 18 | 6 |
| Bradford | 6 | .. | 18 | .. | 10 | 9 | 4 |
| Canterbury | 4 | 2 | 9 | 3 | 9 | 10 | 2 |
| Chichester | 7 | 3 | 16 | 1 | 13 | 7 | 1 |
| Concord— | | | | | | | |
| Ward 1 | 14 | .. | 22 | 2 | 33 | 12 | 6 |
| Ward 2 | 21 | .. | 14 | .. | 33 | 10 | .. |
| Ward 3 | 17 | .. | 25 | 2 | 25 | 18 | 8 |
| Ward 4 | 65 | 5 | 59 | .. | 62 | 42 | .. |
| Ward 5 | 33 | .. | 45 | .. | 30 | 28 | .. |
| Ward 6 | 24 | .. | 35 | .. | 38 | .. | 12 |
| Ward 7 | 61 | .. | 120 | .. | 65 | 48 | 38 |
| Ward 8 | 16 | .. | 20 | 3 | 36 | 24 | 6 |
| Ward 9 | 4 | .. | 22 | .. | 19 | 15 | .. |
| Danbury | 8 | .. | 4 | .. | 12 | .. | 2 |
| Dunbarton | 11 | .. | 12 | .. | 20 | .. | 4 |
| Epsom | .. | .. | 18 | .. | 23 | .. | .. |
| Franklin— | | | | | | | |
| Ward 1 | .. | .. | .. | .. | .. | .. | .. |
| Ward 2 | .. | .. | .. | .. | 20 | .. | .. |
| Ward 3 | 11 | 1 | 17 | 2 | 20 | 11 | 3 |
| Henniker | 23 | 6 | 28 | 5 | 33 | 9 | .. |
| Hill | 1 | .. | .. | .. | 4 | 2 | .. |
| Hooksett | 6 | 1 | 15 | 2 | 91 | 4 | 1 |
| Hopkinton | 30 | 5 | 72 | 3 | 32 | 37 | 9 |
| Loudon | 3 | 2 | 5 | 1 | 30 | 3 | 9 |
| Newbury | 2 | .. | 13 | .. | 4 | 5 | 3 |
| New London | 11 | 1 | 54 | .. | 41 | 22 | 7 |
| Northfield | 3 | 2 | 8 | .. | 31 | 2 | 8 |
| Pembroke | 17 | 2 | 35 | .. | 63 | 13 | 3 |
| Pittsfield | 16 | 1 | 33 | 4 | 44 | 14 | 3 |
| Salisbury | 2 | .. | 4 | .. | 12 | 4 | .. |
| Sutton | 1 | .. | 20 | .. | 17 | 5 | .. |
| Warner | 8 | .. | 22 | .. | 19 | 17 | 2 |
| Webster | 5 | .. | 1 | 1 | 5 | .. | 1 |
| Wilmot | 5 | 1 | 3 | .. | 16 | 2 | 9 |
| Totals | 458 | 39 | 813 | 36 | 989 | 417 | 161 |

| HILLSBOROUGH COUNTY March 8, 1960 Republican | Total number of names on checklist | Total number of ballots cast | Total Republican ballots cast | Total Democratic ballots cast |
|---|---------------------------------------|---------------------------------|----------------------------------|----------------------------------|
| Amherst | 979 | 540 | 493 | 47 |
| Antrim | 634 | 234 | 203 | 31 |
| Bedford | 1800 | 860 | 608 | 252 |
| Bennington | 349 | 248 | 170 | 67 |
| Brookline | 416 | 145 | 104 | 41 |
| Deering | 226 | 130 | 99 | 31 |
| Fracestown | 297 | 179 | 168 | 11 |
| Goffstown | 3368 | 1451 | 951 | 500 |
| Greenfield | 312 | 198 | 142 | 56 |
| Greenville | 725 | 476 | 141 | 335 |
| Hancock | 493 | 257 | 210 | 47 |
| Hillsborough | 1319 | 734 | 593 | 141 |
| Hollis | 914 | 567 | 517 | 50 |
| Hudson | 2810 | 1641 | 829 | 812 |
| Litchfield | 292 | 137 | 87 | 50 |
| Lyndeborough | 311 | 136 | 120 | 16 |
| Manchester— | | | | |
| Ward 1 | 4370 | 2061 | 1379 | 682 |
| Ward 2 | 4565 | 1984 | 1002 | 982 |
| Ward 3 | 3312 | 1371 | 465 | 906 |
| Ward 4 | 2829 | 1209 | 394 | 815 |
| Ward 5 | 2083 | 867 | 87 | 780 |
| Ward 6 | 4884 | 2015 | 592 | 1423 |
| Ward 7 | 3124 | 1434 | 134 | 1233 |
| Ward 8 | 5156 | 2222 | 528 | 1694 |
| Ward 9 | 1174 | 526 | 115 | 411 |
| Ward 10 | 3644 | 1560 | 541 | 1019 |
| Ward 11 | 2127 | 980 | 150 | 830 |
| Ward 12 | 2348 | 1226 | 160 | 1066 |
| Ward 13 | 3755 | 1852 | 312 | 1540 |
| Ward 14 | 3412 | 1607 | 311 | 1296 |
| Mason | 208 | 105 | 86 | 19 |
| Merrimack | 1349 | 646 | 413 | 233 |
| Milford | 2917 | 1379 | 966 | 413 |
| Mont Vernon | 327 | 214 | 179 | 35 |
| Nashua— | | | | |
| Ward 1 | 3722 | 1351 | 970 | 381 |
| Ward 2 | 2027 | 581 | 363 | 218 |
| Ward 3 | 2080 | 399 | 47 | 352 |
| Ward 4 | 1470 | 405 | 73 | 332 |
| Ward 5 | 1515 | 352 | 36 | 316 |
| Ward 6 | 1707 | 546 | 46 | 500 |
| Ward 7 | 2600 | 945 | 126 | 819 |
| Ward 8 | 5928 | 1530 | 416 | 1114 |
| Ward 9 | 2314 | 485 | 46 | 439 |
| New Boston | 449 | 206 | 185 | 21 |
| New Ipswich | 704 | 394 | 249 | 145 |
| Pelham | 1255 | 850 | 484 | 366 |
| Peterborough | 1705 | 872 | 722 | 150 |
| Sharon | 58 | 26 | 23 | 3 |
| Temple | 218 | 108 | 107 | 1 |
| Weare | 920 | 497 | 389 | 108 |
| Wilton | 1205 | 682 | 389 | 293 |
| Windsor | 26 | 16 | 10 | 6 |
| Totals | 96732 | 41436 | 17930 | 23428 |

| HILLSBOROUGH COUNTY March 8, 1960 Republican | VOTE ON PREFERENCE FOR PRESIDENT OF U. S. A. | | | | | | |
|---|---|--------|---------|-------|-------|-------------|------------|
| | Bridges | Fisher | Kennedy | Lodge | Nixon | Rockefeller | Scattering |
| Amherst | 2 | 14 | 3 | 1 | 328 | 26 | .. |
| Antrim | .. | 3 | 1 | 1 | 183 | 4 | .. |
| Bedford | 2 | 59 | 22 | 1 | 480 | 10 | 1 |
| Bennington | .. | 5 | 4 | .. | 139 | 3 | 2 |
| Brookline | .. | 3 | .. | .. | 96 | 2 | .. |
| Deering | .. | .. | .. | .. | 75 | .. | .. |
| Francestown | .. | 6 | .. | 1 | 132 | 12 | .. |
| Goffstown | .. | 79 | 28 | .. | 741 | 12 | .. |
| Greenfield | 1 | .. | 2 | .. | 117 | 3 | 1 |
| Greenville | .. | 1 | 1 | .. | 122 | 4 | .. |
| Hancock | .. | .. | .. | .. | 195 | .. | .. |
| Hillsborough | .. | 15 | 22 | .. | 480 | 16 | .. |
| Hollis | 1 | 11 | 9 | 1 | 449 | 13 | .. |
| Hudson | .. | 47 | 41 | .. | 658 | 13 | .. |
| Litchfield | .. | .. | 1 | 1 | 74 | 3 | 1 |
| Lyndeborough | .. | 5 | 4 | .. | 105 | 3 | .. |
| Manchester— | .. | .. | .. | .. | .. | .. | .. |
| Ward 1 | 10 | 86 | 65 | .. | 1074 | 87 | .. |
| Ward 2 | 1 | 37 | 65 | 2 | 687 | 33 | 4 |
| Ward 3 | .. | 40 | 29 | .. | 358 | .. | .. |
| Ward 4 | .. | 29 | 20 | .. | 314 | 10 | .. |
| Ward 5 | .. | 10 | 7 | .. | 56 | 7 | .. |
| Ward 6 | 1 | 73 | 31 | .. | 413 | 16 | .. |
| Ward 7 | 1 | 19 | 26 | .. | 70 | 2 | 6 |
| Ward 8 | .. | .. | .. | .. | 379 | .. | .. |
| Ward 9 | 1 | 15 | 7 | .. | 84 | 2 | 1 |
| Ward 10 | 3 | 57 | 37 | .. | 419 | 6 | 1 |
| Ward 11 | .. | .. | .. | .. | 100 | .. | .. |
| Ward 12 | .. | 19 | 31 | .. | 90 | .. | .. |
| Ward 13 | .. | 30 | 42 | .. | 208 | .. | .. |
| Ward 14 | 3 | 54 | .. | .. | 201 | 3 | 1 |
| Mason | .. | .. | .. | .. | 79 | 3 | .. |
| Merrimack | .. | .. | .. | .. | 345 | .. | .. |
| Milford | 3 | 25 | 47 | .. | 832 | 19 | 3 |
| Mont Vernon | .. | 3 | 5 | 1 | 155 | 5 | 1 |
| Nashua— | .. | .. | .. | .. | .. | .. | .. |
| Ward 1 | .. | 21 | .. | 20 | 849 | 45 | 7 |
| Ward 2 | .. | 10 | 9 | 1 | 306 | 7 | .. |
| Ward 3 | 1 | 2 | 8 | .. | 28 | 4 | .. |
| Ward 4 | .. | 3 | 3 | .. | 56 | 4 | .. |
| Ward 5 | .. | 1 | 3 | .. | 29 | 1 | .. |
| Ward 6 | .. | 2 | 4 | .. | 37 | .. | .. |
| Ward 7 | .. | .. | .. | .. | 121 | .. | .. |
| Ward 8 | .. | 32 | 27 | .. | 335 | 5 | .. |
| Ward 9 | .. | 4 | 6 | .. | 39 | 2 | .. |
| New Boston | .. | 20 | 6 | .. | 140 | 6 | 2 |
| New Ipswich | .. | .. | 3 | 1 | 198 | 2 | .. |
| Pelham | .. | 4 | 21 | 1 | 391 | 9 | 8 |
| Peterborough | .. | .. | 8 | .. | 617 | 35 | .. |
| Sharon | .. | 1 | .. | .. | 22 | .. | .. |
| Temple | 1 | 2 | .. | .. | 100 | 1 | .. |
| Weare | .. | 23 | .. | .. | 324 | .. | .. |
| Wilton | .. | 10 | 7 | 2 | 336 | 10 | 1 |
| Windsor | .. | .. | .. | .. | 10 | .. | .. |
| Totals | 31 | 880 | 655 | 34 | 14176 | 448 | 40 |

| HILLSBOROUGH COUNTY March 8, 1960 Republican | VOTE ON PREFERENCE FOR VICE PRESIDENT OF U. S. A. | | | | | | |
|--|---|--------|-------|-------|--------|-------------|------------|
| | Bridges | Fisher | Lodge | Nixon | Powell | Rockefeller | Scattering |
| Amherst | 8 | 3 | 74 | 3 | 44 | 17 | 19 |
| Antrim | 1 | 1 | 18 | | 30 | 6 | 2 |
| Bedford | 30 | 2 | 40 | 2 | 132 | 30 | 9 |
| Bennington | 3 | | 9 | | 68 | 1 | |
| Brookline | 4 | | 13 | 1 | 8 | 8 | 10 |
| Deering | | | | | | | |
| Fracestown | | | 20 | | 11 | 10 | 4 |
| Goffstown | 36 | | 55 | | 309 | 13 | |
| Greenfield | 2 | | 8 | | 10 | 4 | 4 |
| Greenville | 2 | 1 | 19 | | 7 | 4 | 4 |
| Hancock | 1 | | 40 | | 5 | 6 | 1 |
| Hillsborough | 19 | | 31 | | 75 | 19 | |
| Hollis | 7 | | 66 | 3 | 22 | 22 | 2 |
| Hudson | 14 | | 53 | | 76 | 13 | |
| Litchfield | 5 | 1 | 5 | | 12 | 2 | |
| Lyndeborough | | | 9 | | 8 | 3 | |
| Manchester— | | | | | | | |
| Ward 1 | 110 | | 162 | | 260 | 71 | |
| Ward 2 | 65 | 18 | 80 | 3 | 180 | 22 | 4 |
| Ward 3 | 32 | | 33 | | 128 | 12 | |
| Ward 4 | 27 | | 12 | | 102 | | |
| Ward 5 | 3 | 2 | 6 | 1 | 17 | 2 | |
| Ward 6 | 31 | 7 | 15 | | 136 | | 1 |
| Ward 7 | 7 | 4 | 6 | | 31 | 1 | 7 |
| Ward 8 | | 31 | | | 254 | | 64 |
| Ward 9 | 14 | 1 | 8 | | 21 | 1 | 2 |
| Ward 10 | 43 | 2 | 20 | 1 | 144 | 8 | 9 |
| Ward 11 | | | | | | | |
| Ward 12 | 9 | 2 | | 2 | 35 | 1 | 11 |
| Ward 13 | 11 | | 11 | | 78 | 8 | 7 |
| Ward 14 | 17 | 5 | 15 | 7 | 104 | 2 | 4 |
| Mason | | | 15 | | 1 | 1 | 3 |
| Merrimack | 9 | 6 | 27 | 6 | 48 | 13 | |
| Milford | 28 | 2 | 70 | 4 | 102 | 12 | 28 |
| Mont Vernon | 4 | 1 | 26 | | 16 | 5 | 3 |
| Nashua— | | | | | | | |
| Ward 1 | 28 | | 124 | 3 | 6 | 38 | 10 |
| Ward 2 | 6 | | 48 | 5 | 13 | 19 | 17 |
| Ward 3 | 3 | 1 | 3 | | 4 | 2 | 5 |
| Ward 4 | 2 | | 6 | | 4 | 6 | 1 |
| Ward 5 | 1 | | 1 | | 4 | 4 | 1 |
| Ward 6 | | | 4 | 1 | 3 | 1 | 1 |
| Ward 7 | | | | | | | |
| Ward 8 | 10 | | 58 | | 25 | 32 | |
| Ward 9 | | | 7 | 3 | 6 | | 4 |
| New Boston | 6 | | 15 | 2 | 37 | 3 | |
| New Ipswich | | | 22 | 1 | 11 | 4 | 1 |
| Pelham | | | 43 | | 14 | 10 | 14 |
| Peterborough | | | 90 | | 136 | | |
| Sharon | 3 | | 6 | | | 1 | 2 |
| Temple | 3 | 2 | 10 | | 8 | 2 | 5 |
| Weare | 15 | | 15 | | 79 | 5 | |
| Wilton | 20 | | 32 | 1 | 47 | | 9 |
| Windsor | 1 | | 2 | | 2 | | |
| Totals | 637 | 92 | 1452 | 50 | 2873 | 444 | 268 |

| CHESHIRE COUNTY March 8, 1960 Republican | Total number of names on checklist | Total number of ballots cast | Total Republican ballots cast | Total Democratic ballots cast |
|--|---------------------------------------|---------------------------------|----------------------------------|----------------------------------|
| Alstead | 433 | 167 | 152 | 15 |
| Chesterfield | 693 | 396 | 325 | 71 |
| Dublin | 388 | 253 | 207 | 46 |
| Fitzwilliam | 569 | 243 | 213 | 30 |
| Gilsum | 200 | 48 | 29 | 19 |
| Harrisville | 277 | 161 | 91 | 70 |
| Hinsdale | 1065 | 469 | 336 | 133 |
| Jaffrey | 1834 | 760 | 476 | 284 |
| Keene— | | | | |
| Ward 1 | 2179 | 600 | 401 | 199 |
| Ward 2 | 1309 | 383 | 263 | 120 |
| Ward 3 | 1328 | 447 | 370 | 77 |
| Ward 4 | 1689 | 631 | 531 | 100 |
| Ward 5 | 1582 | 505 | 329 | 176 |
| Marlborough | 881 | 292 | 224 | 68 |
| Marlow | 207 | 62 | 50 | 12 |
| Nelson | 157 | 75 | 62 | 13 |
| Richmond | 144 | 55 | 40 | 15 |
| Rindge | 552 | 355 | 263 | 92 |
| Roxbury | 60 | 14 | 12 | 2 |
| Stoddard | 89 | 33 | 25 | 8 |
| Sullivan | 182 | 59 | 38 | 21 |
| Surry | 197 | 83 | 70 | 13 |
| Swanzy | 1571 | 507 | 356 | 151 |
| Troy | 662 | 238 | 127 | 111 |
| Walpole | 1572 | 414 | 319 | 95 |
| Westmoreland | 435 | 216 | 186 | 30 |
| Winchester | 1181 | 510 | 307 | 203 |
| Totals | 21436 | 7976 | 5802 | 2174 |

| CHESHIRE COUNTY March 8, 1960 Republican | VOTE ON PREFERENCE FOR PRESIDENT OF U. S. A. | | | | | | |
|---|---|------------|------------|-----------|-------------|-------------|------------|
| | Bridges | Fisher | Kennedy | Lodge | Nixon | Rockefeller | Scattering |
| Alstead | .. | .. | 2 | .. | 131 | 4 | 1 |
| Chesterfield | .. | 5 | .. | 3 | 261 | 7 | 1 |
| Dublin | .. | 5 | 5 | .. | 166 | 12 | .. |
| Fitzwilliam | .. | 7 | 24 | .. | 191 | 6 | .. |
| Gilsum | .. | 1 | .. | .. | 23 | 4 | .. |
| Harrisville | .. | 8 | 1 | 2 | 69 | 1 | .. |
| Hinsdale | 3 | 1 | 4 | .. | 262 | 8 | 3 |
| Jaffrey | .. | 8 | 9 | .. | 391 | 9 | .. |
| Keene | | | | | | | |
| Ward 1 | .. | 11 | 19 | 1 | 342 | 14 | 3 |
| Ward 2 | .. | 6 | 1 | .. | 243 | 5 | 3 |
| Ward 3 | .. | 7 | 16 | 1 | 341 | 20 | .. |
| Ward 4 | .. | 14 | 13 | 3 | 451 | 31 | 1 |
| Ward 5 | .. | 6 | 7 | .. | 292 | 9 | .. |
| Marlborough | .. | .. | .. | .. | 198 | 7 | .. |
| Marlow | .. | 1 | 3 | .. | 43 | 1 | .. |
| Nelson | .. | .. | .. | .. | 57 | 4 | .. |
| Richmond | .. | 1 | .. | .. | 37 | 1 | .. |
| Rindge | .. | 6 | 1 | 1 | 209 | 9 | .. |
| Roxbury | .. | 1 | .. | .. | 9 | .. | 1 |
| Stoddard | .. | .. | .. | 1 | 21 | 2 | .. |
| Sullivan | .. | 2 | .. | .. | 32 | 3 | .. |
| Surry | .. | .. | .. | .. | 66 | 2 | .. |
| Swanzey | .. | 10 | 5 | .. | 352 | 15 | .. |
| Troy | .. | .. | 3 | .. | 123 | .. | .. |
| Walpole | .. | .. | 17 | .. | 241 | 22 | .. |
| Westmoreland | .. | 4 | 1 | .. | 157 | 4 | .. |
| Winchester | .. | 2 | 2 | 1 | 265 | 4 | 1 |
| Totals | 3 | 106 | 135 | 13 | 4973 | 204 | 14 |

| CHESHIRE COUNTY March 8, 1960 Republican | VOTE ON PREFERENCE FOR VICE PRESIDENT OF U. S. A. | | | | | | |
|---|--|--------|-------|-------|--------|-------------|------------|
| | Bridges | Fisher | Lodge | Nixon | Powell | Rockefeller | Scattering |
| Alstead | 4 | .. | 11 | .. | 11 | 5 | 1 |
| Chesterfield | 1 | .. | 7 | 6 | 11 | 16 | 8 |
| Dublin | .. | .. | 24 | 5 | 6 | 8 | .. |
| Fitzwilliam | 1 | .. | 19 | 1 | 18 | 13 | 2 |
| Gilsum | 1 | .. | 2 | .. | 4 | 2 | .. |
| Harrisville | 1 | .. | 15 | .. | 4 | 6 | 1 |
| Hinsdale | 12 | .. | 7 | 2 | 25 | 12 | 7 |
| Jaffrey | 6 | .. | 29 | 1 | 50 | 13 | 8 |
| Keene— | | | | | | | |
| Ward 1 | 16 | 1 | 29 | .. | 26 | 25 | 7 |
| Ward 2 | 7 | .. | 15 | 1 | 28 | 9 | 8 |
| Ward 3 | 14 | .. | 37 | 3 | 32 | 24 | 6 |
| Ward 4 | 18 | 1 | 54 | 6 | 44 | 33 | 17 |
| Ward 5 | 5 | 2 | 40 | .. | 22 | 16 | .. |
| Marlborough | 4 | .. | 15 | .. | 26 | 7 | .. |
| Marlow | .. | .. | 6 | 1 | 3 | .. | .. |
| Nelson | 6 | .. | 7 | .. | 6 | 1 | 2 |
| Richmond | .. | .. | 7 | .. | 1 | 1 | 1 |
| Rindge | 2 | .. | 30 | 2 | 18 | 6 | 5 |
| Roxbury | .. | .. | .. | .. | .. | 2 | .. |
| Stoddard | 4 | .. | 3 | .. | 2 | 2 | .. |
| Sullivan | 5 | .. | .. | .. | 4 | .. | 2 |
| Surry | 1 | .. | 8 | .. | 8 | .. | 1 |
| Swanzy | 14 | 1 | 27 | 1 | 21 | 19 | 2 |
| Troy | .. | .. | 13 | .. | 7 | 6 | 4 |
| Walpole | 13 | 2 | 32 | .. | 19 | 19 | 14 |
| Westmoreland | .. | .. | 12 | 4 | 10 | 4 | 5 |
| Winchester | 9 | .. | 20 | .. | 20 | 11 | 2 |
| Totals | 144 | 7 | 469 | 33 | 426 | 260 | 103 |

| SULLIVAN COUNTY March 8, 1960 Republican | Total number of names on checklist | Total number of ballots cast | Total Republican ballots cast | Total Democratic ballots cast |
|---|---------------------------------------|---------------------------------|----------------------------------|----------------------------------|
| Acworth | 233 | 79 | 65 | 14 |
| Charlestown | 1288 | 431 | 338 | 93 |
| Claremont— | | | | |
| Ward 1 | 2007 | 852 | 467 | 385 |
| Ward 2 | 2882 | 1175 | 784 | 391 |
| Ward 3 | 2174 | 835 | 237 | 598 |
| Cornish | 509 | 257 | 206 | 51 |
| Croydon | 181 | 75 | 47 | 28 |
| Goshen | 214 | 119 | 91 | 28 |
| Grantham | 190 | 54 | 36 | 18 |
| Langdon | 171 | 85 | 73 | 12 |
| Lempster | 157 | 104 | 74 | 30 |
| Newport | 2814 | 1403 | 829 | 574 |
| Plainfield | 541 | 285 | 212 | 73 |
| Springfield | 195 | 62 | 47 | 15 |
| Sunapee | 773 | 332 | 277 | 55 |
| Unity | 288 | 152 | 94 | 58 |
| Washington | 130 | 56 | 17 | 39 |
| Totals | 14747 | 6356 | 3894 | 2462 |

| SULLIVAN COUNTY March 8, 1960 Republican | VOTE ON PREFERENCE FOR PRESIDENT OF U. S. A. | | | | | | |
|---|---|--------|---------|-------|-------|-------------|------------|
| | Bridges | Fisher | Kennedy | Lodge | Nixon | Rockefeller | Scattering |
| Acworth | .. | .. | .. | .. | 55 | 3 | .. |
| Charlestown | .. | 9 | 15 | .. | 271 | 13 | .. |
| Claremont— | | | | | | | |
| Ward 1 | .. | 14 | 27 | .. | 367 | 28 | .. |
| Ward 2 | 2 | 22 | 30 | 1 | 648 | 43 | 2 |
| Ward 3 | .. | 11 | 25 | .. | 184 | 7 | 1 |
| Cornish | .. | 13 | .. | .. | 163 | 5 | .. |
| Croydon | .. | 1 | 1 | .. | 41 | .. | .. |
| Goshen | .. | 2 | .. | .. | 76 | 6 | 1 |
| Grantham | .. | .. | .. | .. | 33 | .. | .. |
| Langdon | 1 | 2 | .. | .. | 60 | 3 | .. |
| Lempster | .. | 3 | 1 | .. | 61 | 6 | .. |
| Newport | 1 | 37 | 10 | .. | 644 | 47 | 6 |
| Plainfield | .. | 8 | 2 | .. | 157 | 20 | 1 |
| Springfield | .. | .. | .. | .. | 41 | .. | .. |
| Sunapee | .. | 12 | .. | .. | 229 | .. | .. |
| Unity | .. | 4 | 1 | .. | 65 | 5 | .. |
| Washington | .. | .. | .. | 1 | 36 | .. | .. |
| Totals | 4 | 138 | 112 | 2 | 3131 | 186 | 11 |

| SULLIVAN COUNTY March 8, 1960 Republican | VOTE ON PREFERENCE FOR VICE PRESIDENT OF U. S. A. | | | | | | |
|---|--|--------|-------|-------|--------|-------------|------------|
| | Bridges | Fisher | Lodge | Nixon | Powell | Rockefeller | Scattering |
| Acworth | 4 | .. | 6 | .. | 6 | .. | .. |
| Charlestown | 8 | 3 | 13 | 3 | 16 | 10 | 3 |
| Claremont— | | | | | | | |
| Ward 1 | .. | .. | 38 | .. | 34 | 26 | .. |
| Ward 2 | 21 | 1 | 73 | 8 | 63 | 37 | 34 |
| Ward 3 | 4 | 3 | 12 | 2 | 15 | 14 | 10 |
| Cornish | 6 | .. | 8 | .. | 6 | .. | .. |
| Croydon | 2 | 1 | 7 | .. | 5 | 1 | 1 |
| Goshen | 2 | .. | 9 | .. | 7 | 2 | 2 |
| Grantham | 4 | .. | .. | .. | 2 | 3 | .. |
| Langdon | .. | .. | 8 | 1 | 8 | 5 | 3 |
| Lempster | 4 | .. | 5 | 2 | 3 | 2 | 1 |
| Newport | 27 | 6 | 38 | .. | 87 | 16 | 20 |
| Plainfield | 6 | 1 | 16 | 3 | 11 | 12 | 7 |
| Springfield | 1 | .. | 3 | .. | 6 | 4 | 2 |
| Sunapee | .. | .. | 14 | .. | 29 | .. | .. |
| Unity | .. | 1 | 3 | .. | 14 | 1 | .. |
| Washington | 3 | .. | 1 | .. | 3 | 2 | 2 |
| Totals | 92 | 16 | 254 | 19 | 315 | 135 | 85 |

| GRAFTON COUNTY March 8, 1960 Republican | Total number of names on checklist | Total number of ballots cast | Total Republican ballots cast | Total Democratic ballots cast |
|--|---------------------------------------|---------------------------------|----------------------------------|----------------------------------|
| Alexandria | 234 | 129 | 101 | 28 |
| Ashland | 876 | 457 | 295 | 162 |
| Bath | 345 | 90 | 72 | 18 |
| Benton | 60 | 30 | 23 | 7 |
| Bethlehem | 650 | 180 | 150 | 30 |
| Bridgewater | 195 | 144 | 122 | 22 |
| Bristol | 907 | 470 | 411 | 59 |
| Campton | 660 | 310 | 236 | 74 |
| Canaan | 925 | 461 | 382 | 79 |
| Dorchester | 72 | 28 | 24 | 4 |
| Easton | 58 | 24 | 19 | 5 |
| Ellsworth | 11 | 9 | 9 | 0 |
| Enfield | 925 | 401 | 284 | 117 |
| Franconia | 311 | 129 | 100 | 29 |
| Grafton | 225 | 126 | 100 | 26 |
| Groton | 75 | 36 | 27 | 9 |
| Hanover | 2476 | 1060 | 736 | 324 |
| Haverhill | 1650 | 227 | 199 | 28 |
| Hebron | 126 | 56 | 52 | 4 |
| Holderness | 454 | 232 | 202 | 30 |
| Landaff | 164 | 32 | 29 | 3 |
| Lebanon— | | | | |
| Ward 1 | 1164 | 303 | 209 | 94 |
| Ward 2 | 1513 | 489 | 220 | 269 |
| Ward 3 | 1493 | 504 | 361 | 143 |
| Lincoln | 706 | 406 | 143 | 263 |
| Lisbon | 1100 | 312 | 251 | 61 |
| Littleton | 3114 | 1096 | 907 | 189 |
| Lyman | 104 | 35 | 25 | 10 |
| Lyme | 565 | 139 | 117 | 22 |
| Monroe | 216 | 156 | 133 | 23 |
| Orange | 58 | 30 | 16 | 14 |
| Orford | 388 | 110 | 99 | 11 |
| Piermont | 299 | 78 | 62 | 16 |
| Plymouth | 1633 | 793 | 692 | 101 |
| Rumney | 425 | 204 | 164 | 40 |
| Thornton | 268 | 92 | 81 | 11 |
| Warren | 319 | 105 | 90 | 15 |
| Waterville | 22 | 10 | 10 | 0 |
| Wentworth | 232 | 58 | 44 | 14 |
| Woodstock | 435 | 146 | 108 | 38 |
| Totals | 25453 | 9697 | 7305 | 2392 |

| GRAFTON COUNTY March 8, 1960 Republican | VOTE ON PREFERENCE FOR PRESIDENT OF U. S. A. | | | | | | |
|---|---|--------|---------|-------|-------|-------------|------------|
| | Bridges | Fisher | Kennedy | Lodge | Nixon | Rockefeller | Scattering |
| Alexandria | | 3 | | | 83 | | |
| Ashland | | 10 | | | 241 | | |
| Bath | | | 1 | | 65 | 5 | |
| Benton | | | | | 22 | | |
| Bethlehem | | | | | 117 | | |
| Bridgewater | | 4 | | | 100 | 5 | |
| Bristol | 1 | 18 | 5 | | 344 | 14 | |
| Campton | | 6 | | | 183 | 8 | 1 |
| Canaan | | 9 | 6 | | 244 | 3 | 1 |
| Dorchester | | | | | 20 | 4 | |
| Easton | | | | | 19 | | |
| Ellsworth | | | | | 8 | | |
| Enfield | | 12 | 5 | 1 | 227 | 11 | 1 |
| Franconia | | | | 2 | 84 | 4 | 4 |
| Grafton | | | 2 | | 87 | | |
| Groton | | | | | 17 | 1 | |
| Hanover | | | | | 469 | 217 | |
| Haverhill | | | 1 | | 181 | 7 | |
| Hebron | | | | | 41 | 3 | |
| Holderness | | | | | 145 | | |
| Landaff | | | | | 28 | | |
| Lebanon— | | | | | | | |
| Ward 1 | | 6 | 11 | | 176 | 10 | |
| Ward 2 | 2 | 5 | 23 | | 155 | 19 | |
| Ward 3 | | 7 | 22 | | 290 | 27 | 2 |
| Lincoln | 1 | 3 | 2 | 1 | 117 | 5 | 1 |
| Lisbon | | 3 | 3 | | 224 | 2 | 1 |
| Littleton | 3 | 8 | 7 | 2 | 726 | 22 | |
| Lyman | | | | | 21 | | |
| Lyme | | | | 1 | 94 | 17 | |
| Monroe | | | | | 120 | 2 | |
| Orange | | | | | 14 | 2 | |
| Orford | | 3 | | | 94 | 1 | |
| Piermont | | | | | 58 | 2 | |
| Plymouth | 1 | 7 | | 1 | 502 | 16 | |
| Rumney | 2 | 7 | 3 | | 132 | 5 | |
| Thornton | | 2 | 1 | | 49 | 3 | |
| Warren | | 6 | | | 75 | 2 | |
| Waterville | | | | | 8 | 2 | |
| Wentworth | | | | | 41 | 1 | |
| Woodstock | | 2 | 1 | | 102 | | |
| Totals | 10 | 121 | 95 | 8 | 5723 | 420 | 11 |

| GRAFTON COUNTY March 8, 1960 Republican | VOTE ON PREFERENCE FOR VICE PRESIDENT OF U. S. A. | | | | | | |
|--|--|--------|-------|-------|--------|-------------|------------|
| | Bridges | Fisher | Lodge | Nixon | Powell | Rockefeller | Scattering |
| Alexandria | 2 | .. | 3 | .. | 8 | .. | .. |
| Ashland | 7 | .. | .. | .. | 77 | .. | 1 |
| Bath | .. | .. | 4 | .. | 5 | 3 | .. |
| Benton | 6 | .. | 1 | .. | .. | .. | 2 |
| Bethlehem | 9 | .. | 9 | .. | 19 | 7 | .. |
| Bridgewater | 3 | .. | 6 | .. | 19 | 3 | .. |
| Bristol | 11 | 1 | 18 | 2 | 47 | 16 | 6 |
| Campton | 8 | 1 | 3 | .. | 50 | 5 | 1 |
| Canaan | 9 | 1 | 13 | 1 | 29 | 3 | 5 |
| Dorchester | .. | .. | 4 | .. | 4 | .. | 3 |
| Easton | 1 | .. | 3 | .. | 1 | 5 | .. |
| Ellsworth | .. | .. | .. | .. | 9 | .. | .. |
| Enfield | 11 | .. | 14 | 1 | 29 | 2 | 6 |
| Franconia | 2 | .. | 10 | 1 | 5 | 5 | 6 |
| Grafton | 3 | 1 | 3 | 1 | 10 | .. | 1 |
| Groton | .. | 1 | .. | .. | 4 | .. | .. |
| Hanover | .. | .. | 202 | 20 | 11 | 53 | 46 |
| Haverhill | 17 | .. | 15 | .. | 28 | 6 | 6 |
| Hebron | 1 | .. | 3 | .. | 4 | .. | 3 |
| Holderness | 4 | 1 | 12 | .. | 31 | 4 | 6 |
| Landaff | .. | .. | 2 | .. | 6 | 1 | .. |
| Lebanon— | .. | .. | .. | .. | .. | .. | .. |
| Ward 1 | 4 | 1 | 29 | .. | 14 | 15 | .. |
| Ward 2 | 3 | 4 | 26 | 2 | 22 | 5 | 2 |
| Ward 3 | 5 | .. | 52 | .. | 32 | 23 | 1 |
| Lincoln | 2 | .. | 7 | .. | 30 | 1 | .. |
| Lisbon | 17 | .. | 24 | .. | 18 | 12 | 1 |
| Littleton | 37 | .. | 48 | .. | 112 | 18 | .. |
| Lyman | .. | .. | .. | .. | 3 | .. | .. |
| Lyme | 2 | .. | 11 | 3 | 12 | 10 | 8 |
| Monroe | 3 | .. | 11 | 1 | 7 | 4 | 2 |
| Orange | .. | .. | 3 | .. | .. | 2 | .. |
| Orford | 3 | .. | 12 | .. | 4 | 4 | 4 |
| Piermont | 7 | .. | 8 | .. | .. | 2 | 4 |
| Plymouth | 22 | .. | 22 | .. | 118 | 12 | 20 |
| Rumney | 4 | 5 | 6 | .. | 25 | 2 | 4 |
| Thornton | 4 | .. | .. | 1 | 8 | 2 | 1 |
| Warren | 10 | 1 | 5 | .. | 4 | 1 | 1 |
| Waterville | .. | .. | 8 | .. | .. | 1 | .. |
| Wentworth | 3 | 1 | 10 | .. | 3 | .. | 3 |
| Woodstock | 4 | .. | 14 | .. | 10 | 3 | 3 |
| Totals | 224 | 18 | 623 | 33 | 818 | 230 | 146 |

| COOS COUNTY March 8, 1960 Republican | Total number of names on checklist | Total number of ballots cast | Total Republican ballots cast | Total Democratic ballots cast |
|--|---------------------------------------|---------------------------------|----------------------------------|----------------------------------|
| Berlin— | | | | |
| Ward 1 | 2640 | 1166 | 313 | 853 |
| Ward 2 | 2585 | 1309 | 445 | 864 |
| Ward 3 | 2908 | 1513 | 826 | 687 |
| Ward 4 | 2917 | 1339 | 124 | 1215 |
| Carroll | 248 | 145 | 83 | 62 |
| Clarksville | 71 | 32 | 25 | 7 |
| Colebrook | 1052 | 337 | 266 | 71 |
| Columbia | 175 | 70 | 45 | 24 |
| Dalton | 307 | 164 | 79 | 85 |
| Dummer | 107 | 43 | 33 | 10 |
| Errol | 105 | 22 | 19 | 3 |
| Gorham | 1867 | 847 | 414 | 433 |
| Jefferson | 342 | 58 | 50 | 8 |
| Lancaster | 1724 | 653 | 526 | 127 |
| Milan | 407 | 142 | 89 | 53 |
| Millsfield | 5 | 4 | 4 | |
| Northumberland | 1328 | 457 | 179 | 278 |
| Pittsburg | 392 | 208 | 159 | 49 |
| Randolph | 101 | 59 | 48 | 11 |
| Shelburne | 118 | 52 | 47 | 5 |
| Stark | 151 | 73 | 48 | 25 |
| Stewartstown | 409 | 212 | 148 | 64 |
| Stratford | 438 | 105 | 51 | 54 |
| Wentworth's Location | 28 | 12 | 10 | 2 |
| Whitefield | 925 | 478 | 377 | 101 |
| Totals | 21350 | 9500 | 4408 | 5091 |

| COOS COUNTY March 8, 1960 Republican | VOTE ON PREFERENCE FOR PRESIDENT OF U. S. A. | | | | | | |
|---|---|--------|---------|-------|-------|-------------|------------|
| | Bridges | Fisher | Kennedy | Lodge | Nixon | Rockefeller | Scattering |
| Berlin— | | | | | | | |
| Ward 1 | .. | 6 | 28 | .. | 216 | 13 | .. |
| Ward 2 | .. | 6 | 37 | .. | 290 | 16 | 3 |
| Ward 3 | .. | .. | .. | .. | 539 | 7 | .. |
| Ward 4 | .. | 3 | 9 | .. | 74 | .. | 1 |
| Carroll | .. | .. | .. | .. | 77 | .. | .. |
| Clarksville | 1 | .. | .. | .. | 21 | .. | .. |
| Colebrook | .. | 6 | 6 | 1 | 254 | 3 | 4 |
| Columbia | .. | .. | 2 | .. | 35 | 1 | 1 |
| Dalton | .. | 4 | .. | .. | 69 | 1 | .. |
| Dummer | .. | 2 | .. | .. | 27 | .. | .. |
| Errol | .. | 2 | .. | .. | 16 | .. | 1 |
| Gorham | .. | 5 | 32 | .. | 323 | 10 | .. |
| Jefferson | .. | 1 | .. | 1 | 44 | .. | .. |
| Lancaster | 3 | 8 | 13 | .. | 452 | 11 | .. |
| Milan | .. | 6 | 2 | .. | 74 | 3 | .. |
| Millsfield | .. | .. | .. | .. | 4 | .. | .. |
| Northumberland | .. | 8 | 2 | .. | 143 | 5 | 1 |
| Pittsburg | .. | 4 | .. | .. | 138 | 2 | 2 |
| Randolph | .. | .. | .. | .. | 41 | 4 | .. |
| Shelburne | .. | .. | .. | .. | 40 | 3 | .. |
| Stark | .. | 1 | .. | .. | 43 | 1 | .. |
| Stewartstown | .. | .. | .. | .. | 127 | .. | .. |
| Stratford | .. | .. | 1 | .. | 46 | .. | .. |
| Wentworth's Location | .. | .. | .. | .. | 8 | 2 | .. |
| Whitefield | 1 | .. | .. | .. | 286 | 11 | .. |
| Totals | 5 | 62 | 132 | 2 | 3387 | 93 | 13 |

| COOS COUNTY March 8, 1960 Republican | VOTE ON PREFERENCE FOR VICE PRESIDENT OF U. S. A. | | | | | | |
|---|--|--------|-------|-------|--------|-------------|------------|
| | Bridges | Fisher | Lodge | Nixon | Powell | Rockefeller | Scattering |
| Berlin— | | | | | | | |
| Ward 1 | 3 | .. | 14 | .. | 31 | 8 | 1 |
| Ward 2 | 7 | .. | 28 | 1 | 113 | 9 | 2 |
| Ward 3 | .. | .. | .. | .. | .. | .. | .. |
| Ward 4 | .. | .. | 1 | .. | 11 | 1 | .. |
| Carroll | 3 | .. | 6 | .. | 15 | .. | 1 |
| Clarksville | .. | .. | .. | .. | 8 | .. | .. |
| Colebrook | 13 | 1 | 13 | 1 | 22 | 11 | 8 |
| Columbia | 1 | .. | .. | .. | 4 | 2 | .. |
| Dalton | 3 | .. | 1 | .. | 9 | 3 | 2 |
| Dummer | 3 | .. | 2 | .. | .. | .. | .. |
| Errol | .. | .. | .. | .. | 1 | 2 | 3 |
| Gorham | 11 | .. | 10 | 3 | 18 | 5 | .. |
| Jefferson | 4 | .. | .. | .. | 5 | 2 | 2 |
| Lancaster | 38 | .. | 57 | .. | 51 | 16 | .. |
| Milan | 5 | 1 | 2 | 1 | 8 | 1 | 3 |
| Millsfield | .. | .. | .. | .. | 4 | .. | .. |
| Northumberland | 8 | .. | 4 | 2 | 38 | .. | 1 |
| Pittsburg | 6 | .. | 1 | .. | 21 | 1 | 1 |
| Randolph | 1 | .. | 7 | .. | 13 | .. | 1 |
| Shelburne | 4 | .. | 4 | .. | 4 | 1 | .. |
| Stark | .. | .. | .. | .. | .. | .. | 1 |
| Stewartstown | .. | .. | 5 | .. | 23 | 1 | .. |
| Stratford | .. | .. | 4 | .. | 8 | 3 | 2 |
| Wentworth's Location | .. | .. | .. | .. | .. | .. | .. |
| Whitefield | 16 | .. | 11 | 2 | 54 | 23 | 4 |
| Totals | 126 | 2 | 170 | 10 | 461 | 89 | 32 |

| ROCKINGHAM COUNTY March 8, 1960 Republican | DELEGATES AT LARGE | | | | | | | |
|---|--------------------|---------|----------|-------|-----------|----------|----------|--------|
| | Adams | Battles | Blodgett | Blood | Burroughs | Chandler | Clifford | French |
| Atkinson | 132 | 143 | 23 | 132 | 93 | 100 | 18 | 7 |
| Auburn | 105 | 39 | 9 | 100 | 77 | 59 | 13 | 32 |
| Brentwood | 46 | 79 | 11 | 57 | 25 | 42 | 6 | 18 |
| Candia | 153 | 98 | 34 | 149 | 136 | 106 | 13 | 38 |
| Chester | 123 | 77 | 14 | 123 | 163 | 45 | 21 | 36 |
| Deerfield | 62 | 79 | 12 | 68 | 34 | 36 | 5 | 14 |
| Deerfield | 46 | 40 | 10 | 74 | 35 | 42 | 1 | 19 |
| Derry | 484 | 235 | 104 | 408 | 340 | 588 | 80 | 168 |
| East Kingston | 48 | 68 | 5 | 53 | 28 | 37 | 2 | 12 |
| Epping | 80 | 140 | 22 | 130 | 78 | 93 | 7 | 21 |
| Exeter | 388 | 742 | 137 | 702 | 703 | 648 | 39 | 283 |
| Fremont | 58 | 106 | 15 | 88 | 55 | 46 | 8 | 14 |
| Greenland | 50 | 85 | 14 | 109 | 59 | 61 | 7 | 26 |
| Hampton | 297 | 542 | 83 | 484 | 275 | 337 | 33 | 139 |
| Hampstead | 148 | 166 | 24 | 124 | 71 | 73 | 7 | 26 |
| Hampton Falls | 66 | 140 | 26 | 126 | 90 | 118 | 10 | 26 |
| Kensington | 38 | 66 | 4 | 52 | 25 | 24 | 3 | 18 |
| Kingston | 138 | 188 | 30 | 181 | 84 | 118 | 15 | 31 |
| Londonderry | 122 | 95 | 24 | 132 | 94 | 87 | 12 | 41 |
| New Castle | 42 | 38 | 15 | 77 | 40 | 39 | 2 | 20 |
| Newfields | 63 | 101 | 15 | 101 | 57 | 63 | 11 | 25 |
| Newington | 22 | 27 | 4 | 51 | 16 | 23 | 2 | 9 |
| Newmarket | 36 | 40 | 4 | 72 | 41 | 46 | 6 | 11 |
| Newton | 139 | 222 | 43 | 149 | 97 | 158 | 16 | 35 |
| North Hampton | 117 | 223 | 41 | 195 | 101 | 117 | 10 | 36 |
| Northwood | 71 | 59 | 20 | 108 | 64 | 128 | 10 | 32 |
| Nottingham | 68 | 69 | 21 | 72 | 47 | 51 | 9 | 28 |
| Plaistow | 244 | 327 | 65 | 252 | 115 | 144 | 28 | 67 |
| Portsmouth— | | | | | | | | |
| Ward 1 | 87 | 63 | 38 | 105 | 66 | 93 | 6 | 36 |
| Ward 2 | 162 | 123 | 77 | 239 | 96 | 123 | 10 | 40 |
| Ward 3 | 117 | 93 | 51 | 167 | 112 | 122 | 31 | 27 |
| Ward 4 | 148 | 116 | 40 | 181 | 116 | 154 | 23 | 49 |
| Ward 5 | 63 | 54 | 22 | 90 | 59 | 72 | 17 | 24 |
| Ward 6 | 20 | 21 | 13 | 17 | 13 | 10 | 3 | 11 |
| Raymond | 96 | 89 | 26 | 91 | 62 | 55 | 12 | 27 |
| Rye | 200 | 262 | 67 | 343 | 208 | 233 | 30 | 89 |
| Salem | 784 | 408 | 208 | 1076 | 852 | 742 | 163 | 297 |
| Sandown | 56 | 69 | 11 | 51 | 32 | 32 | 1 | 11 |
| Seabrook | 76 | 164 | 21 | 102 | 44 | 48 | 21 | 31 |
| South Hampton | 35 | 47 | 9 | 34 | 18 | 19 | 5 | 10 |
| Stratham | 63 | 107 | 22 | 103 | 40 | 57 | 5 | 26 |
| Windham | 98 | 46 | 15 | 67 | 46 | 37 | 13 | 15 |
| Totals | 5391 | 5896 | 1449 | 7035 | 4807 | 5226 | 784 | 1925 |

| ROCKINGHAM COUNTY March 8, 1960 Republican | DELEGATES AT LARGE—Continued | | | | | | | |
|---|------------------------------|-----------|------------|----------|--------|---------|---------|-----------|
| | Hewitt | Koromilas | Lacaillade | Langdell | Levitt | McGuirk | Packard | Pillsbury |
| Atkinson | 20 | 18 | 19 | 76 | 8 | 81 | 62 | 58 |
| Auburn | 20 | 11 | 15 | 121 | 8 | 75 | 130 | 139 |
| Brentwood | 19 | 18 | 16 | 57 | 14 | 74 | 60 | 53 |
| Candia | 15 | 11 | 12 | 149 | 13 | 75 | 139 | 134 |
| Chester | 26 | 27 | 23 | 170 | 18 | 118 | 148 | 154 |
| Danville | 9 | 10 | 9 | 33 | 9 | 81 | 79 | 79 |
| Deerfield | 16 | 18 | 15 | 93 | 17 | 72 | 84 | 94 |
| Derry | 136 | 110 | 110 | 610 | 105 | 453 | 602 | 638 |
| East Kingston | 6 | 9 | 2 | 29 | 9 | 54 | 69 | 60 |
| Epping | 17 | 10 | 9 | 108 | 8 | 97 | 93 | 92 |
| Exeter | 236 | 230 | 198 | 668 | 119 | 829 | 702 | 595 |
| Fremont | 15 | 23 | 16 | 87 | 10 | 98 | 97 | 91 |
| Greenland | 26 | 27 | 24 | 81 | 8 | 106 | 110 | 86 |
| Hampstead | 24 | 22 | 14 | 164 | 34 | 164 | 165 | 170 |
| Hampton | 162 | 129 | 111 | 412 | 79 | 820 | 518 | 467 |
| Hampton Falls | 25 | 26 | 21 | 92 | 10 | 173 | 123 | 89 |
| Kensington | 16 | 15 | 12 | 48 | 7 | 57 | 46 | 58 |
| Kingston | 34 | 32 | 22 | 90 | 24 | 226 | 188 | 173 |
| Londonderry | 15 | 16 | 18 | 115 | 15 | 44 | 140 | 226 |
| New Castle | 27 | 25 | 20 | 41 | 19 | 78 | 98 | 73 |
| Newfields | 18 | 19 | 14 | 51 | 9 | 83 | 52 | 43 |
| Newington | 8 | 9 | 7 | 20 | 8 | 46 | 54 | 41 |
| Newmarket | 16 | 13 | 11 | 38 | 6 | 59 | 50 | 43 |
| Newton | 31 | 36 | 23 | 106 | 15 | 148 | 137 | 102 |
| North Hampton | 28 | 38 | 26 | 164 | 32 | 270 | 180 | 177 |
| Northwood | 19 | 22 | 12 | 126 | 15 | 112 | 130 | 141 |
| Nottingham | 18 | 22 | 26 | 45 | 9 | 72 | 47 | 49 |
| Plaistow | 62 | 51 | 51 | 95 | 34 | 128 | 118 | 125 |
| Portsmouth— | | | | | | | | |
| Ward 1 | 31 | 26 | 22 | 29 | 6 | 46 | 72 | 40 |
| Ward 2 | 37 | 28 | 27 | 70 | 17 | 84 | 121 | 115 |
| Ward 3 | 17 | 19 | 10 | 35 | 8 | 44 | 97 | 45 |
| Ward 4 | 36 | 30 | 21 | 61 | 6 | 78 | 121 | 65 |
| Ward 5 | 25 | 15 | 9 | 17 | 15 | 15 | 55 | 32 |
| Ward 6 | 10 | 14 | 6 | 10 | 6 | 15 | 22 | 30 |
| Raymond | 16 | 18 | 23 | 65 | 11 | 58 | 77 | 68 |
| Rye | 68 | 85 | 61 | 207 | 35 | 270 | 284 | 232 |
| Salem | 252 | 232 | 211 | 800 | 144 | 654 | 771 | 779 |
| Sandown | 11 | 11 | 10 | 29 | 6 | 50 | 53 | 64 |
| Seabrook | 26 | 32 | 17 | 52 | 31 | 152 | 94 | 87 |
| South Hampton | 11 | 9 | 5 | 15 | 3 | 52 | 50 | 48 |
| Stratham | 16 | 21 | 17 | 81 | 23 | 120 | 92 | 81 |
| Windham | 15 | 13 | 14 | 49 | 23 | 86 | 89 | 100 |
| Totals | 1635 | 1550 | 1309 | 5409 | 996 | 6417 | 6419 | 6041 |

| ROCKINGHAM COUNTY March 8, 1960 Republican | DELEGATES AT LARGE— <i>Concluded</i> | | | | | | | | |
|---|--------------------------------------|--------|---------|----------|------|-------|-------|-------|------------|
| | Richardson | Rogers | Squires | Stafford | Taft | Treat | Upton | Wyman | Scattering |
| Atkinson | 37 | 48 | 28 | 50 | 51 | 145 | 130 | 109 | .. |
| Auburn | 65 | 69 | 58 | 68 | 47 | 64 | 115 | 120 | .. |
| Brentwood | 19 | 43 | 41 | 37 | 38 | 79 | 55 | 47 | .. |
| Candia | 41 | 62 | 34 | 48 | 42 | 92 | 111 | 185 | .. |
| Chester | 93 | 96 | 82 | 82 | 63 | 111 | 106 | 98 | .. |
| Danville | 55 | 58 | 57 | 57 | 50 | 80 | 80 | 53 | .. |
| Deerfield | 54 | 72 | 59 | 53 | 52 | 84 | 76 | 73 | .. |
| Derry | 394 | 427 | 346 | 385 | 334 | 289 | 395 | 460 | .. |
| East Kingston | 44 | 47 | 39 | 44 | 45 | 94 | 66 | 62 | 1 |
| Epping | 54 | 62 | 38 | 42 | 33 | 100 | 79 | 85 | .. |
| Exeter | 375 | 457 | 335 | 367 | 240 | 924 | 617 | 533 | .. |
| Fremont | 48 | 75 | 45 | 49 | 37 | 120 | 83 | 73 | .. |
| Greenland | 74 | 79 | 55 | 76 | 36 | 127 | 100 | 82 | .. |
| Hampstead | 115 | 128 | 99 | 115 | 103 | 167 | 108 | 126 | .. |
| Hampton | 277 | 359 | 261 | 354 | 221 | 901 | 451 | 412 | 7 |
| Hampton Falls | 61 | 74 | 50 | 65 | 41 | 144 | 76 | 73 | 16 |
| Kensington | 35 | 44 | 34 | 28 | 27 | 86 | 54 | 37 | .. |
| Kingston | 115 | 139 | 101 | 134 | 100 | 223 | 194 | 147 | .. |
| Londonderry | 115 | 128 | 110 | 110 | 106 | 128 | 163 | 176 | .. |
| New Castle | 52 | 69 | 47 | 54 | 43 | 94 | 80 | 72 | .. |
| Newfields | 19 | 39 | 23 | 28 | 22 | 100 | 94 | 88 | .. |
| Newington | 27 | 30 | 29 | 26 | 20 | 54 | 42 | 25 | .. |
| Newmarket | 28 | 32 | 28 | 25 | 16 | 54 | 35 | 36 | .. |
| Newton | 78 | 66 | 53 | 94 | 55 | 130 | 83 | 97 | .. |
| North Hampton | 108 | 147 | 106 | 125 | 85 | 310 | 184 | 148 | .. |
| Northwood | 89 | 96 | 97 | 100 | 63 | 106 | 118 | 95 | .. |
| Nottingham | 28 | 20 | 17 | 25 | 14 | 44 | 49 | 75 | .. |
| Plaistow | 97 | 250 | 179 | 230 | 195 | 301 | 236 | 221 | .. |
| Portsmouth— | | | | | | | | | |
| Ward 1 | 16 | 31 | 70 | 90 | 64 | 106 | 94 | 99 | 8 |
| Ward 2 | 140 | 155 | 156 | 168 | 151 | 275 | 252 | 246 | .. |
| Ward 3 | 37 | 46 | 44 | 136 | 109 | 170 | 152 | 161 | .. |
| Ward 4 | 48 | 58 | 47 | 70 | 139 | 193 | 186 | 191 | 4 |
| Ward 5 | 17 | 18 | 13 | 25 | 21 | 99 | 89 | 95 | .. |
| Ward 6 | 16 | 21 | 14 | 25 | 24 | 27 | 28 | 35 | .. |
| Raymond | 69 | 59 | 58 | 62 | 55 | 109 | 105 | 110 | .. |
| Rye | 124 | 155 | 114 | 128 | 99 | 356 | 267 | 230 | .. |
| Salem | 565 | 640 | 394 | 453 | 382 | 526 | 489 | 516 | .. |
| Sandown | 30 | 42 | 23 | 34 | 31 | 58 | 52 | 52 | .. |
| Seabrook | 70 | 72 | 50 | 72 | 63 | 228 | 81 | 86 | .. |
| South Hampton | 36 | 36 | 27 | 33 | 31 | 65 | 40 | 30 | .. |
| Stratham | 54 | 67 | 47 | 62 | 44 | 156 | 86 | 74 | 3 |
| Windham | 68 | 83 | 56 | 79 | 64 | 82 | 83 | 69 | .. |
| Totals | 3887 | 4699 | 3564 | 4308 | 3456 | 7701 | 5984 | 5802 | 39 |

| STRAFFORD COUNTY March 8, 1960 Republican | DELEGATES AT LARGE | | | | | | | |
|--|--------------------|---------|----------|-------|-----------|----------|----------|--------|
| | Adams | Battles | Blodgett | Blood | Burroughs | Chandler | Clifford | French |
| Barrington | 40 | 41 | 14 | 61 | 33 | 40 | 4 | 21 |
| Dover— | | | | | | | | |
| Ward 1 | 134 | 107 | 31 | 176 | 121 | 135 | 15 | 35 |
| Ward 2 | 43 | 37 | 8 | 88 | 60 | 61 | 2 | 17 |
| Ward 3 | 129 | 101 | 27 | 181 | 131 | 123 | 13 | 30 |
| Ward 4 | 154 | 124 | 33 | 225 | 135 | 140 | 15 | 37 |
| Ward 5 | 19 | 7 | 3 | 25 | 13 | 20 | 3 | 5 |
| Durham | 239 | 233 | 138 | 437 | 407 | 285 | 30 | 178 |
| Farmington | 106 | 65 | 19 | 169 | 98 | 102 | 13 | 18 |
| Lee | 59 | 62 | 15 | 75 | 39 | 45 | 12 | 30 |
| Madbury | 26 | 25 | 11 | 57 | 26 | 30 | 3 | 11 |
| Middleton | 2 | 4 | 3 | 3 | 3 | 3 | 3 | 3 |
| Milton | 47 | 34 | 11 | 88 | 105 | 99 | 21 | 36 |
| New Durham | 39 | 30 | 14 | 49 | 36 | 38 | 3 | 8 |
| Rochester— | | | | | | | | |
| Ward 1 | 63 | 41 | 11 | 77 | 48 | 89 | 6 | 11 |
| Ward 2 | 125 | 85 | 7 | 160 | 111 | 116 | 14 | 21 |
| Ward 3 | 31 | 26 | 8 | 60 | 27 | 30 | 2 | 4 |
| Ward 4 | 32 | 24 | 6 | 77 | 49 | 56 | 4 | 7 |
| Ward 5 | 101 | 77 | 27 | 154 | 109 | 111 | 17 | 33 |
| Ward 6 | 87 | 66 | 32 | 112 | 87 | 94 | 17 | 22 |
| Rollinsford | 47 | 36 | 19 | 66 | 35 | 48 | 5 | 12 |
| Somersworth— | | | | | | | | |
| Ward 1 | 22 | 17 | 7 | 34 | 27 | 32 | .. | 2 |
| Ward 2 | 12 | 9 | 5 | 24 | 26 | 16 | .. | 8 |
| Ward 3 | 21 | 11 | 4 | 20 | 16 | 17 | 3 | 3 |
| Ward 4 | 7 | 9 | 5 | 10 | 8 | 3 | 1 | 1 |
| Ward 5 | 2 | 2 | 1 | 5 | 3 | 3 | 2 | .. |
| Strafford | 62 | 58 | 12 | 97 | 61 | 69 | 8 | 11 |
| Totals | 1649 | 1331 | 471 | 2530 | 1814 | 1805 | 216 | 564 |

| STRAFFORD COUNTY March 8, 1960 Republican | DELEGATES AT LARGE—Continued | | | | | | | |
|--|------------------------------|-----------|------------|----------|--------|---------|---------|-----------|
| | Hewitt | Koromilas | Lacaillade | Langdell | Levitt | McGuirk | Packard | Pillsbury |
| Barrington | 15 | 20 | 13 | 64 | 9 | 60 | 74 | 69 |
| Dover— | | | | | | | | |
| Ward 1 | 26 | 38 | 18 | 104 | 12 | 103 | 123 | 118 |
| Ward 2 | 12 | 21 | 14 | 72 | 10 | 54 | 78 | 74 |
| Ward 3 | 21 | 38 | 17 | 84 | 14 | 54 | 101 | 101 |
| Ward 4 | 41 | 72 | 32 | 79 | 12 | 90 | 127 | 136 |
| Ward 5 | 4 | 9 | 2 | 8 | 1 | 23 | 31 | 24 |
| Durham | 177 | 166 | 144 | 253 | 69 | 237 | 191 | 245 |
| Farmington | 28 | 32 | 29 | 152 | 28 | 163 | 201 | 188 |
| Lee | 26 | 28 | 23 | 33 | 12 | 62 | 37 | 48 |
| Madbury | 9 | 10 | 8 | 19 | 5 | 20 | 21 | 31 |
| Middleton | 2 | 2 | 1 | 3 | 2 | 1 | | 2 |
| Milton | 25 | 32 | 33 | 92 | 22 | 80 | 92 | 84 |
| New Durham | 6 | 8 | 5 | 23 | 4 | 13 | 26 | 13 |
| Rochester— | | | | | | | | |
| Ward 1 | 7 | 15 | 6 | 76 | 9 | 72 | 83 | 77 |
| Ward 2 | 23 | 30 | 16 | 65 | 10 | 44 | 113 | 114 |
| Ward 3 | 6 | 9 | 4 | 21 | 4 | 29 | 55 | 45 |
| Ward 4 | 4 | 9 | 6 | 39 | 3 | 39 | 52 | 49 |
| Ward 5 | 20 | 22 | 17 | 81 | 8 | 48 | 99 | 83 |
| Ward 6 | 25 | 17 | 17 | 66 | 13 | 57 | 84 | 74 |
| Rollinsford | 7 | 20 | 5 | 28 | 8 | 35 | 33 | 42 |
| Somersworth— | | | | | | | | |
| Ward 1 | 1 | 2 | | 23 | 1 | 16 | 32 | 33 |
| Ward 2 | 10 | 9 | 5 | 23 | 4 | 22 | 29 | 26 |
| Ward 3 | 5 | 6 | 1 | 11 | 6 | 11 | 22 | 28 |
| Ward 4 | 1 | | | 5 | | 5 | 3 | 4 |
| Ward 5 | 2 | 2 | 1 | | 4 | 9 | 8 | 9 |
| Strafford | 8 | 10 | 8 | 38 | 5 | 30 | 47 | 52 |
| Totals | 511 | 627 | 425 | 1462 | 275 | 1337 | 1762 | 1769 |

| STRAFFORD COUNTY March 8, 1960 Republican | DELEGATES AT LARGE— <i>Concluded</i> | | | | | | | | |
|--|--------------------------------------|--------|---------|----------|------|-------|-------|-------|------------|
| | Richardson | Rogers | Squires | Stafford | Taft | Treat | Upton | Wyman | Scattering |
| Barrington | 48 | 66 | 37 | 64 | 37 | 59 | 66 | 53 | .. |
| Dover— | | | | | | | | | |
| Ward 1 | 66 | 92 | 47 | 82 | 40 | 103 | 130 | 122 | 8 |
| Ward 2 | 43 | 69 | 44 | 74 | 48 | 67 | 74 | 69 | 7 |
| Ward 3 | 44 | 93 | 72 | 121 | 111 | 159 | 191 | 159 | .. |
| Ward 4 | 65 | 193 | 139 | 188 | 122 | 213 | 225 | 222 | .. |
| Ward 5 | 19 | 23 | 15 | 25 | 16 | 21 | 20 | 21 | .. |
| Durham | 126 | 177 | 166 | 187 | 115 | 418 | 432 | 370 | .. |
| Farmington | 126 | 185 | 109 | 203 | 143 | 188 | 171 | 161 | .. |
| Lee | 60 | 59 | 59 | 59 | 50 | 77 | 70 | 66 | .. |
| Madbury | 19 | 26 | 15 | 37 | 32 | 45 | 53 | 43 | .. |
| Middleton | 2 | 1 | .. | 2 | 2 | 1 | 5 | 4 | .. |
| Milton | 65 | 80 | 48 | 86 | 44 | 73 | 66 | 57 | .. |
| New Durham | 15 | 27 | 13 | 36 | 38 | 51 | 51 | 47 | .. |
| Rochester— | | | | | | | | | |
| Ward 1 | 59 | 72 | 45 | 72 | 49 | 69 | 69 | 61 | .. |
| Ward 2 | 127 | 169 | 127 | 186 | 119 | 150 | 182 | 189 | .. |
| Ward 3 | 39 | 52 | 37 | 55 | 38 | 54 | 39 | 54 | .. |
| Ward 4 | 27 | 32 | 22 | 31 | 18 | 38 | 45 | 39 | .. |
| Ward 5 | 48 | 54 | 30 | 81 | 40 | 93 | 156 | 136 | .. |
| Ward 6 | 36 | 54 | 38 | 69 | 27 | 68 | 90 | 112 | 10 |
| Rollinsford | 48 | 60 | 39 | 60 | 93 | 70 | 66 | 68 | .. |
| Somersworth— | | | | | | | | | |
| Ward 1 | 19 | 33 | 25 | 28 | 23 | 30 | 37 | 37 | 1 |
| Ward 2 | 14 | 22 | 10 | 16 | 11 | 21 | 31 | 27 | .. |
| Ward 3 | 19 | 27 | 17 | 27 | 19 | 31 | 25 | 26 | .. |
| Ward 4 | 2 | 2 | 6 | 13 | 6 | 8 | 11 | 11 | .. |
| Ward 5 | 7 | 8 | 5 | 7 | 5 | 7 | 6 | 3 | .. |
| Strafford | 18 | 49 | 29 | 95 | 56 | 83 | 98 | 84 | .. |
| Totals | 1161 | 1725 | 1194 | 1904 | 1302 | 2197 | 2409 | 2241 | 26 |

| BELKNAP COUNTY March 8, 1960 Republican | DELEGATES AT LARGE | | | | | | | French |
|--|--------------------|---------|-----------|-------|-----------|----------|----------|--------|
| | Adams | Battles | Bloodgett | Blood | Burroughs | Chandler | Clifford | |
| Alton | 87 | 55 | 18 | 151 | 59 | 108 | 14 | 26 |
| Barnstead | 60 | 39 | 16 | 78 | 42 | 65 | 5 | 21 |
| Belmont | 36 | 21 | 9 | 94 | 41 | 105 | 12 | 33 |
| Center Harbor | 46 | 42 | 9 | 69 | 54 | 56 | 3 | 10 |
| Gilford | 143 | 104 | 46 | 251 | 146 | 210 | 17 | 57 |
| Gilmanton | 64 | 44 | 23 | 83 | 51 | 65 | 8 | 23 |
| Laconia— | | | | | | | | |
| Ward 1 | 48 | 37 | 23 | 153 | 60 | 141 | 5 | 36 |
| Ward 2 | 62 | 34 | 17 | 124 | 49 | 122 | 2 | 24 |
| Ward 3 | 41 | 27 | 12 | 97 | 56 | 87 | 2 | 13 |
| Ward 4 | 98 | 58 | 22 | 202 | 124 | 194 | 11 | 33 |
| Ward 5 | 66 | 66 | 21 | 99 | 83 | 13 | 27 | 27 |
| Ward 6 | 88 | 63 | 32 | 248 | 93 | 226 | 12 | 38 |
| Meredith | 216 | 162 | 50 | 302 | 204 | 271 | 26 | 51 |
| New Hampton | 33 | 15 | 17 | 79 | 35 | 55 | 13 | 28 |
| Sanbornton | 48 | 36 | 12 | 96 | 58 | 76 | 8 | 18 |
| Tilton | 122 | 93 | 37 | 212 | 107 | 170 | 14 | 47 |
| Totals | 1258 | 896 | 364 | 2338 | 1262 | 1964 | 179 | 485 |

| BELKNAP COUNTY March 8, 1960 Republican | DELEGATES AT LARGE—Continued | | | | | | | |
|--|------------------------------|-----------|------------|----------|--------|---------|---------|-----------|
| | Hewitt | Koromilas | Lacaillade | Langdell | Levitt | McGuirk | Packard | Pillsbury |
| Alton | 24 | 39 | 29 | 147 | 28 | 136 | 185 | 168 |
| Barnstead | 10 | 8 | 11 | 41 | 5 | 21 | 42 | 38 |
| Belmont | 27 | 16 | 31 | 57 | 15 | 52 | 70 | 82 |
| Center Harbor | 14 | 7 | 18 | 25 | 8 | 40 | 44 | 24 |
| Gilford | 55 | 38 | 90 | 137 | 16 | 75 | 124 | 133 |
| Gilmanton | 22 | 17 | 21 | 49 | 9 | 29 | 57 | 35 |
| Laconia— | | | | | | | | |
| Ward 1 | 29 | 24 | 55 | 114 | 19 | 89 | 139 | 140 |
| Ward 2 | 28 | 19 | 50 | 91 | 11 | 75 | 118 | 131 |
| Ward 3 | 7 | 11 | 22 | 54 | 8 | 27 | 49 | 66 |
| Ward 4 | 35 | 24 | 50 | 96 | 15 | 49 | 114 | 128 |
| Ward 5 | 27 | 19 | 52 | 124 | 16 | 68 | 143 | 142 |
| Ward 6 | 31 | 23 | 59 | 181 | 32 | 121 | 209 | 240 |
| Meredith | 41 | 25 | 85 | 147 | 29 | 118 | 189 | 155 |
| New Hampton | 28 | 23 | 40 | 73 | 19 | 73 | 98 | 86 |
| Sanbornton | 10 | 5 | 14 | 61 | 14 | 30 | 43 | 70 |
| Tilton | 39 | 23 | 40 | 99 | 19 | 59 | 93 | 109 |
| Totals | 427 | 321 | 667 | 1496 | 263 | 1062 | 1717 | 1747 |

| BELKNAP COUNTY March 8, 1960 Republican | DELEGATES AT LARGE— <i>Concluded</i> | | | | | | | | |
|--|--------------------------------------|--------|---------|----------|------|-------|-------|-------|------------|
| | Richardson | Rogers | Squires | Stafford | Taft | Treat | Upton | Wyman | Scattering |
| Alton | 130 | 207 | 114 | 216 | 110 | 137 | 155 | 142 | .. |
| Barnstead | 22 | 44 | 19 | 56 | 45 | 56 | 79 | 72 | .. |
| Belmont | 43 | 122 | 77 | 130 | 38 | 47 | 102 | 62 | .. |
| Center Harbor | 20 | 58 | 24 | 60 | 19 | 37 | 79 | 71 | .. |
| Gilford | 63 | 283 | 100 | 273 | 138 | 168 | 279 | 230 | .. |
| Gilmanton | 17 | 66 | 19 | 70 | 35 | 75 | 97 | 77 | .. |
| Laconia— | | | | | | | | | |
| Ward 1 | 79 | 223 | 96 | 207 | 54 | 101 | 160 | 112 | 1 |
| Ward 2 | 62 | 182 | 83 | 182 | 62 | 84 | 139 | 135 | .. |
| Ward 3 | 20 | 118 | 48 | 118 | 29 | 52 | 106 | 90 | 1 |
| Ward 4 | 51 | 228 | 92 | 259 | 50 | 121 | 230 | 172 | .. |
| Ward 5 | 70 | 216 | 64 | 215 | 49 | 92 | 177 | 147 | .. |
| Ward 6 | 105 | 331 | 147 | 355 | 122 | 160 | 260 | 187 | .. |
| Meredith | 79 | 236 | 74 | 232 | 57 | 136 | 339 | 287 | .. |
| New Hampton | 52 | 95 | 92 | 100 | 42 | 66 | 77 | 48 | .. |
| Sanbornton | 35 | 96 | 51 | 91 | 17 | 65 | 89 | 92 | 1 |
| Tilton | 58 | 186 | 136 | 264 | 134 | 152 | 238 | 176 | .. |
| Totals | 906 | 2691 | 1236 | 2828 | 1001 | 1549 | 2606 | 2100 | 3 |

| CARROLL COUNTY March 8, 1960 Republican | DELEGATES AT LARGE | | | | | | | |
|--|--------------------|---------|----------|-------|-----------|----------|----------|--------|
| | Adams | Battles | Blodgett | Blood | Burroughs | Chandler | Clifford | French |
| Albany | 7 | 7 | 1 | 16 | 7 | 15 | .. | 1 |
| Bartlett | 32 | 29 | 11 | 61 | 37 | 54 | 5 | 8 |
| Brookfield | 20 | 17 | 4 | 28 | 20 | 19 | 1 | 6 |
| Chatham | 4 | 3 | 1 | 7 | 5 | 6 | .. | .. |
| Conway | 214 | 182 | 83 | 430 | 245 | 279 | 30 | 95 |
| Eaton | 3 | 3 | 2 | 20 | 15 | 14 | 1 | 4 |
| Effingham | 13 | 12 | 4 | 55 | 36 | 42 | 5 | 5 |
| Freedom | 24 | 28 | 5 | 40 | 19 | 26 | 1 | 4 |
| Hart's Location | .. | .. | 1 | 2 | .. | .. | .. | .. |
| Jackson | 29 | 21 | 14 | 49 | 28 | 20 | 3 | 5 |
| Madison | 40 | 15 | 8 | 47 | 26 | 39 | 2 | 8 |
| Moultonborough | 58 | 37 | 20 | 135 | 70 | 105 | 9 | 40 |
| Ossipee | 46 | 34 | 14 | 106 | 62 | 41 | 7 | 16 |
| Sandwich | 77 | 67 | 28 | 99 | 72 | 69 | 13 | 29 |
| Tamworth | 86 | 77 | 23 | 136 | 99 | 98 | 16 | 30 |
| Tuftonboro | 73 | 60 | 16 | 113 | 45 | 78 | 2 | 16 |
| Wakefield | 122 | 86 | 31 | 171 | 79 | 98 | 16 | 49 |
| Wolfeboro | 134 | 111 | 100 | 444 | 368 | 366 | 39 | 84 |
| Totals | 982 | 789 | 366 | 1959 | 1233 | 1369 | 150 | 400 |

| CARROLL COUNTY March 8, 1960 Republican | DELEGATES AT LARGE—Continued | | | | | | | |
|--|------------------------------|-----------|----------|----------|-------|---------|---------|-----------|
| | Hewitt | Koromilas | Lacaille | Langdell | Levit | McGuirk | Packard | Pillsbury |
| Albany | 3 | .. | 4 | 8 | .. | 12 | 21 | 17 |
| Bartlett | 23 | 16 | 13 | 62 | 15 | 63 | 76 | 69 |
| Brookfield | 5 | 4 | 3 | 13 | 2 | 24 | 32 | 32 |
| Chatham | 1 | 1 | 1 | 3 | .. | .. | 2 | 1 |
| Conway | 81 | 76 | 82 | 162 | 70 | 345 | 420 | 406 |
| Eaton | 5 | 5 | 5 | 15 | 2 | 12 | 14 | 10 |
| Effingham | 5 | 5 | 5 | 26 | .. | 22 | 61 | 59 |
| Freedom | 4 | 1 | 5 | 16 | 3 | 19 | 25 | 16 |
| Hart's Location | .. | .. | .. | .. | .. | 2 | 2 | 2 |
| Jackson | 9 | 4 | 6 | 20 | 7 | 13 | 16 | 24 |
| Madison | 7 | 10 | 9 | 22 | 9 | 10 | 49 | 43 |
| Moultonborough | 39 | 37 | 57 | 129 | 22 | 128 | 180 | 191 |
| Ossipee | 15 | 14 | 14 | 59 | 9 | 17 | 28 | 58 |
| Sandwich | 27 | 21 | 33 | 52 | 17 | 40 | 46 | 43 |
| Tamworth | 28 | 18 | 27 | 87 | 10 | 66 | 84 | 64 |
| Tuftonboro | 15 | 8 | 47 | 40 | 6 | 31 | 53 | 52 |
| Wakefield | 37 | 51 | 42 | 73 | 25 | 58 | 91 | 92 |
| Wolfeboro | 71 | 64 | 69 | 335 | 57 | 262 | 325 | 315 |
| Totals | 375 | 335 | 422 | 1122 | 254 | 1124 | 1525 | 1494 |

| CARROLL COUNTY March 8, 1960 Republican | DELEGATES AT LARGE— <i>Concluded</i> | | | | | | | |
|--|--------------------------------------|-------------|-------------|-------------|-------------|-------------|-------------|-------------|
| | Richardson | Rogers | Squires | Stafford | Taft | Treat | Upton | Wyman |
| Albany | 23 | 22 | 14 | 22 | 15 | 19 | 21 | 16 |
| Bartlett | 90 | 93 | 44 | 75 | 48 | 75 | 99 | 60 |
| Brookfield | 27 | 37 | 27 | 29 | 29 | 29 | 30 | 32 |
| Chatham | 2 | 2 | 1 | 5 | 3 | 4 | 8 | 3 |
| Conway | 368 | 461 | 290 | 415 | 304 | 356 | 570 | 370 |
| Eaton | 11 | 11 | 11 | 7 | 6 | 10 | 12 | 12 |
| Effingham | 46 | 48 | 15 | 25 | 17 | 51 | 53 | 49 |
| Freedom | 18 | 43 | 31 | 46 | 31 | 44 | 41 | 33 |
| Hart's Location | 2 | 2 | 1 | 2 | 2 | 2 | 2 | 2 |
| Jackson | 19 | 35 | 41 | 45 | 31 | 42 | 55 | 39 |
| Madison | 35 | 61 | 37 | 55 | 36 | 45 | 64 | 44 |
| Moultonborough | 139 | 198 | 110 | 201 | 105 | 147 | 156 | 146 |
| Ossipee | 31 | 60 | 65 | 71 | 61 | 80 | 97 | 100 |
| Sandwich | 27 | 75 | 22 | 66 | 32 | 97 | 104 | 102 |
| Tamworth | 46 | 92 | 34 | 68 | 34 | 55 | 95 | 120 |
| Tuftonboro | 51 | 118 | 61 | 117 | 67 | 91 | 120 | 123 |
| Wakefield | 56 | 145 | 95 | 147 | 106 | 144 | 164 | 160 |
| Wolfeboro | 265 | 327 | 218 | 276 | 126 | 223 | 280 | 314 |
| Totals | 1252 | 1830 | 1117 | 1672 | 1051 | 1514 | 1971 | 1725 |

| MERRIMACK COUNTY March 8, 1960 Republican | DELEGATES AT LARGE | | | | | | | |
|--|--------------------|---------|----------|-------|-----------|----------|----------|--------|
| | Adams | Battles | Blodgett | Blood | Burroughs | Chandler | Clifford | French |
| Allenstown | 16 | 16 | 3 | 37 | 25 | 28 | 2 | 14 |
| Andover | 57 | 46 | 18 | 104 | 46 | 93 | 2 | 33 |
| Boscawen | 78 | 63 | 34 | 154 | 84 | 133 | 8 | 54 |
| Bow | 50 | 24 | 9 | 109 | 63 | 66 | 1 | 35 |
| Bradford | 34 | 21 | 15 | 76 | 34 | 72 | 5 | 24 |
| Canterbury | 27 | 16 | 6 | 64 | 74 | 58 | 2 | 16 |
| Chichester | 26 | 18 | 11 | 71 | 33 | 52 | . | 19 |
| Concord— | | | | | | | | |
| Ward 1 | 59 | 46 | 21 | 129 | 74 | 102 | 7 | 39 |
| Ward 2 | 69 | 54 | 19 | 143 | 115 | 119 | 5 | 29 |
| Ward 3 | 77 | 49 | 20 | 185 | 114 | 129 | 8 | 51 |
| Ward 4 | 129 | 72 | 48 | 431 | 280 | 257 | 12 | 130 |
| Ward 5 | 87 | 52 | 37 | 333 | 228 | 212 | 7 | 96 |
| Ward 6 | 51 | 32 | 21 | 243 | 214 | 196 | 8 | 74 |
| Ward 7 | 197 | 110 | 73 | 723 | 464 | 413 | 17 | 201 |
| Ward 8 | 88 | 50 | 32 | 166 | 89 | 125 | 9 | 73 |
| Ward 9 | 47 | 58 | 24 | 170 | 106 | 113 | 7 | 64 |
| Danbury | 28 | 15 | 5 | 38 | 15 | 29 | . | 7 |
| Dunbarton | 42 | 27 | 10 | 91 | 67 | 59 | 2 | 26 |
| Epsom | 68 | 66 | 24 | 129 | 87 | 91 | 8 | 36 |
| Franklin— | | | | | | | | |
| Ward 1 | 50 | 34 | 16 | 112 | 71 | 84 | 11 | 17 |
| Ward 2 | 33 | 23 | 15 | 56 | 32 | 52 | 5 | 11 |
| Ward 3 | 33 | 22 | 9 | 103 | 57 | 76 | 6 | 20 |
| Henniker | 68 | 38 | 17 | 186 | 84 | 138 | 5 | 31 |
| Hill | 21 | 13 | 4 | 43 | 11 | 22 | 1 | 3 |
| Hooksett | 171 | 91 | 44 | 203 | 165 | 119 | 17 | 64 |
| Hopkinton | 102 | 68 | 36 | 285 | 132 | 245 | 9 | 99 |
| Loudon | 55 | 41 | 11 | 101 | 66 | 71 | 4 | 28 |
| Newbury | 33 | 10 | 11 | 55 | 20 | 58 | 2 | 10 |
| New London | 118 | 53 | 27 | 185 | 80 | 166 | 10 | 34 |
| Northfield | 100 | 62 | 34 | 140 | 71 | 88 | 12 | 34 |
| Pembroke | 173 | 128 | 46 | 312 | 232 | 236 | 13 | 87 |
| Pittsfield | 121 | 98 | 34 | 215 | 92 | 136 | 6 | 30 |
| Salisbury | 20 | 11 | 5 | 28 | 13 | 32 | 1 | 6 |
| Sutton | 27 | 19 | 7 | 56 | 22 | 54 | 4 | 5 |
| Warner | 51 | 37 | 16 | 146 | 97 | 179 | 5 | 31 |
| Webster | 10 | 7 | 3 | 32 | 11 | 33 | 1 | 8 |
| Wilmot | 26 | 20 | 8 | 40 | 15 | 37 | 5 | 18 |
| Totals | 2442 | 1610 | 773 | 5694 | 3483 | 4173 | 227 | 1557 |

| MERRIMACK COUNTY March 8, 1960 Republican | DELEGATES AT LARGE—Continued | | | | | | | |
|--|------------------------------|-----------|------------|----------|--------|---------|---------|-----------|
| | Hewitt | Koromilas | Lacaillade | Langdell | Levitt | McGuirk | Packard | Pillsbury |
| Allenstown | 5 | 4 | 7 | 45 | 5 | 36 | 47 | 47 |
| Andover | 26 | 18 | 23 | 49 | 10 | 23 | 41 | 47 |
| Boscawen | 36 | 33 | 35 | 75 | 17 | 36 | 69 | 106 |
| Bow | 17 | 14 | 19 | 45 | 6 | 16 | 38 | 54 |
| Bradford | 23 | 17 | 14 | 71 | 15 | 47 | 54 | 77 |
| Canterbury | 9 | 8 | 9 | 34 | 6 | 20 | 45 | 60 |
| Chichester | 11 | 17 | 13 | 55 | 10 | 31 | 49 | 64 |
| Concord— | | | | | | | | |
| Ward 1 | 24 | 22 | 19 | 59 | 9 | 20 | 73 | 135 |
| Ward 2 | 21 | 15 | 18 | 107 | 10 | 41 | 63 | 125 |
| Ward 3 | 23 | 22 | 15 | 111 | 14 | 48 | 84 | 137 |
| Ward 4 | 78 | 66 | 189 | 342 | 39 | 134 | 236 | 420 |
| Ward 5 | 70 | 64 | 63 | 267 | 28 | 101 | 188 | 331 |
| Ward 6 | 41 | 43 | 45 | 192 | 13 | 83 | 129 | 209 |
| Ward 7 | 142 | 101 | 108 | 436 | 38 | 226 | 375 | 682 |
| Ward 8 | 24 | 20 | 29 | 80 | 19 | 36 | 87 | 117 |
| Ward 9 | 38 | 33 | 32 | 127 | 17 | 55 | 69 | 138 |
| Danbury | 6 | 3 | 4 | 17 | 1 | 9 | 19 | 48 |
| Dunbarton | 19 | 13 | 24 | 89 | 17 | 52 | 78 | 93 |
| Epsom | 9 | 11 | 15 | 65 | 8 | 22 | 59 | 80 |
| Franklin— | | | | | | | | |
| Ward 1 | 12 | 10 | 13 | 77 | 4 | 28 | 31 | 76 |
| Ward 2 | 11 | 7 | 11 | 39 | 6 | 18 | 21 | 45 |
| Ward 3 | 21 | 10 | 23 | 80 | 9 | 54 | 85 | 109 |
| Henniker | 18 | 16 | 19 | 183 | 28 | 97 | 146 | 162 |
| Hill | 3 | 3 | 3 | 15 | 2 | 7 | 14 | 42 |
| Hooksett | 30 | 22 | 26 | 165 | 13 | 40 | 193 | 173 |
| Hopkinton | 58 | 51 | 50 | 132 | 32 | 69 | 257 | 276 |
| Loudon | 8 | 4 | 12 | 58 | 7 | 27 | 57 | 73 |
| Newbury | 10 | 3 | 5 | 13 | 2 | 8 | 25 | 63 |
| New London | 24 | 18 | 15 | 96 | 11 | 32 | 90 | 127 |
| Northfield | 19 | 10 | 22 | 52 | 13 | 31 | 42 | 60 |
| Pembroke | 49 | 36 | 47 | 217 | 26 | 111 | 201 | 254 |
| Pittsfield | 20 | 17 | 21 | 86 | 19 | 39 | 81 | 108 |
| Salisbury | 1 | 4 | 2 | 12 | 3 | 13 | 34 | 36 |
| Sutton | 4 | 5 | 4 | 70 | 19 | 52 | 62 | 75 |
| Warner | 18 | 18 | 17 | 105 | 9 | 74 | 104 | 117 |
| Webster | 1 | 1 | 3 | 11 | 2 | 2 | 17 | 38 |
| Wilmot | 14 | 11 | 11 | 10 | 2 | 5 | 16 | 29 |
| Totals | 943 | 770 | 985 | 3687 | 539 | 1743 | 3279 | 4833 |

| MERRIMACK COUNTY March 8, 1960 Republican | DELEGATES AT LARGE— <i>Concluded</i> | | | | | | | | |
|--|--------------------------------------|--------|---------|----------|------|-------|-------|-------|------------|
| | Richardson | Rogers | Squires | Stafford | Taft | Treat | Upton | Wyman | Scattering |
| Allenstown | 29 | 32 | 30 | 35 | 28 | 34 | 45 | 40 | .. |
| Andover | 32 | 42 | 91 | 93 | 55 | 168 | 104 | 74 | .. |
| Boscawen | 50 | 95 | 148 | 125 | 97 | 103 | 197 | 149 | .. |
| Bow | 20 | 62 | 67 | 59 | 50 | 61 | 128 | 93 | .. |
| Bradford | 45 | 46 | 96 | 53 | 38 | 61 | 97 | 60 | .. |
| Canterbury | 33 | 62 | 54 | 54 | 37 | 49 | 83 | 64 | .. |
| Chichester | 29 | 54 | 37 | 51 | 36 | 50 | 71 | 61 | .. |
| Concord— | | | | | | | | | |
| Ward 1 | 66 | 97 | 99 | 103 | 78 | 91 | 155 | 112 | 9 |
| Ward 2 | 34 | 80 | 87 | 85 | 112 | 125 | 177 | 152 | .. |
| Ward 3 | 47 | 90 | 100 | 85 | 82 | 117 | 208 | 189 | .. |
| Ward 4 | 175 | 321 | 287 | 268 | 237 | 301 | 528 | 409 | .. |
| Ward 5 | 127 | 234 | 257 | 174 | 150 | 216 | 394 | 309 | .. |
| Ward 6 | 99 | 145 | 142 | 116 | 98 | 133 | 273 | 173 | .. |
| Ward 7 | 275 | 537 | 472 | 379 | 382 | 488 | 902 | 631 | .. |
| Ward 8 | 48 | 104 | 127 | 122 | 92 | 94 | 210 | 171 | .. |
| Ward 9 | 56 | 104 | 82 | 65 | 59 | 94 | 185 | 135 | .. |
| Danbury | 34 | 37 | 49 | 35 | 27 | 38 | 51 | 41 | .. |
| Dunbarton | 41 | 68 | 61 | 61 | 44 | 53 | 110 | 78 | .. |
| Epsom | 27 | 52 | 57 | 112 | 87 | 100 | 154 | 124 | .. |
| Franklin— | | | | | | | | | |
| Ward 1 | 48 | 67 | 76 | 53 | 32 | 78 | 120 | 93 | .. |
| Ward 2 | 12 | 35 | 39 | 42 | 15 | 26 | 68 | 50 | .. |
| Ward 3 | 62 | 97 | 106 | 92 | 46 | 49 | 114 | 78 | .. |
| Henniker | 103 | 139 | 153 | 111 | 109 | 113 | 199 | 146 | .. |
| Hill | 26 | 38 | 33 | 38 | 23 | 24 | 50 | 37 | .. |
| Hooksett | 60 | 93 | 83 | 157 | 104 | 148 | 210 | 235 | .. |
| Hopkinton | 147 | 209 | 221 | 199 | 156 | 146 | 362 | 247 | .. |
| Loudon | 60 | 86 | 66 | 80 | 52 | 73 | 125 | 96 | .. |
| Newbury | 36 | 43 | 77 | 41 | 33 | 50 | 70 | 54 | .. |
| New London | 123 | 138 | 278 | 141 | 102 | 117 | 221 | 171 | .. |
| Northfield | 37 | 116 | 133 | 148 | 90 | 94 | 161 | 126 | .. |
| Pembroke | 94 | 148 | 139 | 154 | 110 | 160 | 317 | 274 | .. |
| Pittsfield | 73 | 186 | 151 | 171 | 133 | 166 | 242 | 193 | .. |
| Salisbury | 15 | 29 | 33 | 34 | 18 | 15 | 37 | 20 | .. |
| Sutton | 38 | 57 | 95 | 54 | 45 | 49 | 67 | 45 | .. |
| Warner | 66 | 79 | 113 | 73 | 50 | 45 | 107 | 74 | .. |
| Webster | 22 | 24 | 29 | 22 | 15 | 18 | 42 | 27 | .. |
| Wilmot | 26 | 41 | 64 | 37 | 24 | 32 | 53 | 43 | .. |
| Totals | 2315 | 3887 | 4232 | 3722 | 2946 | 3779 | 6637 | 5074 | 9 |

| HILLSBOROUGH COUNTY March 8, 1960 Republican | DELEGATES AT LARGE | | | | | | | |
|---|--------------------|---------|----------|-------|-----------|----------|----------|--------|
| | Adams | Battles | Blodgett | Blood | Burroughs | Chandler | Clifford | French |
| Amherst | 116 | 67 | 41 | 165 | 134 | 132 | 16 | 37 |
| Antrim | 92 | 72 | 42 | 114 | 81 | 114 | 9 | 15 |
| Bedford | 177 | 79 | 41 | 220 | 272 | 181 | 25 | 77 |
| Bennington | 33 | 16 | 31 | 47 | 25 | 43 | 4 | 8 |
| Brookline | 37 | 13 | 12 | 35 | 18 | 20 | 11 | 4 |
| Deering | 31 | 25 | 24 | 41 | 29 | 32 | 5 | 15 |
| Francestown | 56 | 43 | 50 | 70 | 64 | 57 | 12 | 21 |
| Goffstown | 318 | 136 | 38 | 391 | 386 | 256 | 16 | 75 |
| Greenfield | 36 | 23 | 28 | 50 | 34 | 49 | 5 | 12 |
| Greenville | 36 | 18 | 30 | 51 | 30 | 22 | 7 | 12 |
| Hancock | 54 | 4 | 41 | 79 | 61 | 47 | 5 | 12 |
| Hillsborough | 101 | 59 | 56 | 225 | 108 | 195 | 10 | 50 |
| Hollis | 266 | 187 | 73 | 282 | 214 | 215 | 56 | 57 |
| Hudson | 249 | 116 | 79 | 456 | 337 | 330 | 79 | 106 |
| Litchfield | 34 | 12 | 12 | 39 | 31 | 24 | 4 | 21 |
| Lyndeborough | 51 | 33 | 28 | 68 | 47 | 53 | 11 | 10 |
| Manchester— | | | | | | | | |
| Ward 1 | 581 | 267 | 135 | 739 | 851 | 497 | 29 | 189 |
| Ward 2 | 383 | 216 | 99 | 469 | 501 | 327 | 32 | 108 |
| Ward 3 | 169 | 58 | 27 | 195 | 239 | 122 | 14 | 37 |
| Ward 4 | 164 | 65 | 33 | 205 | 236 | 113 | 11 | 45 |
| Ward 5 | 17 | 4 | 8 | 22 | 23 | 19 | 2 | 14 |
| Ward 6 | 192 | 93 | 50 | 286 | 320 | 223 | 28 | 71 |
| Ward 7 | 34 | 17 | 15 | 66 | 61 | 44 | 13 | 16 |
| Ward 8 | 186 | 72 | 38 | 194 | 218 | 138 | 16 | 79 |
| Ward 9 | 29 | 12 | 6 | 44 | 60 | 35 | 2 | 11 |
| Ward 10 | 182 | 70 | 28 | 236 | 260 | 130 | 19 | 61 |
| Ward 11 | 34 | 23 | 9 | 50 | 65 | 51 | 4 | 18 |
| Ward 12 | 44 | 13 | 8 | 40 | 44 | 30 | 5 | 21 |
| Ward 13 | 74 | 30 | 19 | 102 | 102 | 47 | 7 | 43 |
| Ward 14 | 124 | 60 | 29 | 141 | 136 | 98 | 13 | 28 |
| Mason | 30 | 21 | 16 | 33 | 17 | 18 | 9 | 7 |
| Merrimack | 126 | 55 | 42 | 138 | 103 | 92 | 23 | 38 |
| Milford | 262 | 134 | 114 | 391 | 251 | 235 | 67 | 80 |
| Mont Vernon | 62 | 47 | 28 | 89 | 71 | 61 | 14 | 15 |
| Nashua— | | | | | | | | |
| Ward 1 | 279 | 118 | 79 | 475 | 331 | 314 | 95 | 119 |
| Ward 2 | 120 | 46 | 26 | 204 | 118 | 101 | 14 | 42 |
| Ward 3 | 21 | 9 | 4 | 21 | 13 | 11 | 5 | 10 |
| Ward 4 | 31 | 7 | 8 | 32 | 18 | 19 | 3 | 9 |
| Ward 5 | 11 | 6 | 3 | 11 | 6 | 11 | 1 | 4 |
| Ward 6 | 19 | 7 | 4 | 29 | 13 | 14 | 4 | 5 |
| Ward 7 | 52 | 21 | 11 | 54 | 21 | 33 | 9 | 16 |
| Ward 8 | 206 | 110 | 46 | 227 | 157 | 163 | 35 | 41 |
| Ward 9 | 11 | 7 | 8 | 19 | 9 | 14 | | 2 |
| New Boston | 69 | 31 | 22 | 83 | 48 | 53 | 9 | 18 |
| New Ipswich | 47 | 28 | 33 | 61 | 30 | 29 | 14 | 15 |
| Pelham | 159 | 104 | 44 | 134 | 96 | 102 | 33 | 63 |
| Peterborough | 153 | 80 | 176 | 274 | 216 | 201 | 14 | 81 |
| Sharon | 9 | 6 | 9 | 8 | 10 | 7 | 1 | 1 |
| Temple | 52 | 30 | 23 | 68 | 44 | 44 | 7 | 9 |
| Wears | 101 | 48 | 24 | 142 | 78 | 128 | 13 | 38 |
| Wilton | 118 | 94 | 81 | 191 | 113 | 106 | 31 | 32 |
| Windsor | 1 | 4 | 2 | 6 | 5 | 5 | 2 | 1 |
| Totals | 5839 | 2916 | 1933 | 7812 | 6755 | 5405 | 873 | 1919 |

| HILLSBOROUGH COUNTY March 8, 1960 Republican | DELEGATES AT LARGE—Continued | | | | | | | |
|---|------------------------------|-----------|----------|----------|--------|---------|---------|-----------|
| | Hewitt | Koromilas | Lacaille | Langdell | Levitt | McGuirk | Packard | Pillsbury |
| Amherst | 52 | 29 | 30 | 287 | 26 | 166 | 231 | 253 |
| Antrim | 13 | 3 | 7 | 80 | 21 | 46 | 77 | 79 |
| Bedford | 42 | 37 | 41 | 375 | 31 | 197 | 348 | 362 |
| Bennington | 5 | 7 | 8 | 30 | 16 | 16 | 72 | 50 |
| Brookline | 6 | 5 | 3 | 34 | 10 | 41 | 53 | 50 |
| Deering | 9 | 5 | 5 | 24 | 8 | 8 | 19 | 20 |
| Francestown | 21 | 17 | 16 | 66 | 15 | 33 | 45 | 50 |
| Goffstown | 48 | 45 | 56 | 588 | 36 | 270 | 555 | 561 |
| Greenfield | 9 | 7 | 6 | 45 | 16 | 14 | 27 | 31 |
| Greenville | 14 | 7 | 13 | 41 | 6 | 32 | 56 | 54 |
| Hancock | 15 | 12 | 8 | 37 | 18 | 20 | 31 | 105 |
| Hillsborough | 38 | 28 | 49 | 268 | 43 | 172 | 214 | 257 |
| Hollis | 53 | 38 | 23 | 246 | 29 | 130 | 183 | 212 |
| Hudson | 76 | 68 | 71 | 363 | 72 | 219 | 316 | 345 |
| Litchfield | 13 | 11 | 9 | 34 | 8 | 8 | 23 | 33 |
| Lyndeborough | 8 | 8 | 6 | 63 | 14 | 23 | 45 | 44 |
| Manchester— | | | | | | | | |
| Ward 1 | 144 | 113 | 117 | 906 | 48 | 215 | 895 | 839 |
| Ward 2 | 83 | 64 | 69 | 537 | 31 | 156 | 556 | 510 |
| Ward 3 | 26 | 19 | 23 | 329 | 31 | 100 | 309 | 302 |
| Ward 4 | 23 | 21 | 19 | 224 | 10 | 37 | 210 | 216 |
| Ward 5 | 8 | 12 | 10 | 22 | 9 | 19 | 33 | 37 |
| Ward 6 | 36 | 43 | 49 | 325 | 25 | 128 | 337 | 289 |
| Ward 7 | 17 | 23 | 16 | 60 | 9 | 33 | 63 | 51 |
| Ward 8 | 43 | 28 | 32 | 321 | 34 | 151 | 331 | 314 |
| Ward 9 | 8 | 6 | 8 | 71 | 5 | 32 | 68 | 65 |
| Ward 10 | 29 | 23 | 32 | 345 | 29 | 121 | 352 | 343 |
| Ward 11 | 10 | 13 | 9 | 73 | 9 | 29 | 85 | 71 |
| Ward 12 | 4 | 5 | 15 | 67 | 15 | 25 | 85 | 68 |
| Ward 13 | 27 | 15 | 35 | 149 | 17 | 66 | 166 | 160 |
| Ward 14 | 27 | 12 | 20 | 169 | 12 | 35 | 164 | 145 |
| Mason | 5 | 5 | 4 | 26 | 6 | 7 | 13 | 19 |
| Merrimack | 25 | 19 | 21 | 240 | 55 | 134 | 230 | 208 |
| Milford | 71 | 38 | 36 | 483 | 70 | 128 | 463 | 472 |
| Mont Vernon | 14 | 13 | 12 | 96 | 12 | 39 | 67 | 60 |
| Nashua— | | | | | | | | |
| Ward 1 | 96 | 71 | 89 | 546 | 76 | 299 | 463 | 588 |
| Ward 2 | 31 | 22 | 28 | 137 | 17 | 63 | 158 | 225 |
| Ward 3 | 8 | 10 | 7 | 14 | 5 | 15 | 17 | 19 |
| Ward 4 | 6 | 5 | 7 | 22 | 5 | 14 | 35 | 39 |
| Ward 5 | 5 | 4 | 5 | 16 | 5 | 7 | 11 | 10 |
| Ward 6 | | 2 | 2 | 14 | 2 | 7 | 14 | 18 |
| Ward 7 | 9 | 7 | 11 | 44 | 8 | 14 | 36 | 74 |
| Ward 8 | 26 | 22 | 31 | 142 | 15 | 62 | 119 | 142 |
| Ward 9 | 4 | 2 | 4 | 12 | 10 | 14 | 24 | 24 |
| New Boston | 12 | 8 | 5 | 73 | 9 | 19 | 58 | 71 |
| New Ipswich | 12 | 13 | 10 | 43 | 13 | 15 | 42 | 86 |
| Pelham | 43 | 38 | 30 | 135 | 72 | 152 | 180 | 186 |
| Peterborough | 80 | 68 | 62 | 372 | 75 | 238 | 310 | 349 |
| Sharon | 1 | | 1 | 8 | 2 | 3 | 4 | 5 |
| Temple | 5 | 3 | 4 | 43 | 4 | 10 | 24 | 31 |
| Weare | 20 | 18 | 13 | 97 | 17 | 48 | 196 | 166 |
| Wilton | 29 | 22 | 23 | 154 | 26 | 44 | 100 | 101 |
| Windsor | 1 | 1 | 2 | 4 | | 3 | 3 | 1 |
| Totals | 1410 | 1115 | 1212 | 8900 | 1157 | 3877 | 8516 | 8810 |

| HILLSBOROUGH COUNTY March 8, 1960 Republican | DELEGATES AT LARGE— <i>Concluded</i> | | | | | | | | |
|--|--------------------------------------|--------|---------|----------|------|-------|-------|-------|------------|
| | Richardson | Rogers | Squires | Stafford | Taft | Treat | Upton | Wyman | Scattering |
| Amherst | 163 | 169 | 150 | 153 | 198 | 164 | 191 | 215 | .. |
| Antrim | 39 | 45 | 50 | 36 | 56 | 54 | 89 | 126 | .. |
| Bedford | 167 | 137 | 157 | 175 | 148 | 177 | 257 | 335 | .. |
| Bennington | 29 | 38 | 38 | 33 | 52 | 42 | 57 | 46 | .. |
| Brookline | 33 | 41 | 34 | 11 | 53 | 43 | 56 | 40 | .. |
| Deering | 34 | 43 | 42 | 33 | 44 | 39 | 63 | 52 | .. |
| Francestown | 21 | 24 | 24 | 21 | 30 | 47 | 90 | 80 | .. |
| Goffstown | 255 | 318 | 263 | 262 | 243 | 302 | 495 | 580 | .. |
| Greenfield | 111 | 14 | 16 | 10 | 41 | 41 | 60 | 52 | .. |
| Greenville | 34 | 47 | 34 | 40 | 114 | 25 | 51 | 37 | .. |
| Hancock | 52 | 81 | 61 | 52 | 73 | 80 | 106 | 71 | .. |
| Hillsborough | 131 | 169 | 197 | 140 | 161 | 144 | 251 | 199 | .. |
| Hollis | 126 | 118 | 95 | 125 | 139 | 113 | 181 | 227 | 1 |
| Hudson | 199 | 240 | 159 | 168 | 163 | 193 | 237 | 299 | .. |
| Litchfield | 19 | 38 | 27 | 27 | 28 | 27 | 42 | 40 | .. |
| Lyndeborough | 13 | 17 | 15 | 17 | 63 | 34 | 82 | 68 | .. |
| Manchester— | | | | | | | | | |
| Ward 1 | 170 | 281 | 250 | 291 | 383 | 324 | 677 | 849 | .. |
| Ward 2 | 146 | 183 | 169 | 179 | 126 | 165 | 440 | 520 | .. |
| Ward 3 | 104 | 132 | 110 | 131 | 80 | 91 | 216 | 300 | .. |
| Ward 4 | 56 | 83 | 116 | 127 | 96 | 115 | 219 | 274 | .. |
| Ward 5 | 13 | 15 | 11 | 13 | 15 | 16 | 20 | 27 | .. |
| Ward 6 | 111 | 116 | 87 | 121 | 78 | 106 | 210 | 335 | .. |
| Ward 7 | 29 | 25 | 16 | 22 | 15 | 13 | 32 | 49 | .. |
| Ward 8 | 143 | 167 | 137 | 140 | 114 | 139 | 216 | 301 | .. |
| Ward 9 | 21 | 26 | 21 | 21 | 22 | 34 | 47 | 64 | .. |
| Ward 10 | 129 | 152 | 116 | 124 | 111 | 103 | 229 | 340 | .. |
| Ward 11 | 35 | 34 | 27 | 27 | 23 | 14 | 41 | 74 | .. |
| Ward 12 | 26 | 37 | 25 | 33 | 30 | 30 | 52 | 77 | .. |
| Ward 13 | 73 | 79 | 41 | 65 | 48 | 52 | 99 | 173 | .. |
| Ward 14 | 35 | 58 | 44 | 73 | 81 | 83 | 144 | 198 | 3 |
| Mason | 12 | 18 | 31 | 29 | 62 | 38 | 43 | 35 | .. |
| Merrimack | 144 | 165 | 128 | 137 | 138 | 120 | 165 | 180 | .. |
| Milford | 259 | 319 | 249 | 270 | 495 | 287 | 447 | 535 | .. |
| Mont Vernon | 31 | 38 | 35 | 27 | 63 | 48 | 72 | 113 | .. |
| Nashua— | | | | | | | | | |
| Ward 1 | 316 | 387 | 366 | 368 | 384 | 299 | 508 | 530 | .. |
| Ward 2 | 115 | 150 | 141 | 144 | 159 | 126 | 231 | 223 | .. |
| Ward 3 | 11 | 15 | 8 | 14 | 15 | 8 | 20 | 19 | .. |
| Ward 4 | 22 | 26 | 21 | 24 | 25 | 17 | 31 | 35 | .. |
| Ward 5 | 8 | 10 | 4 | 8 | 8 | 6 | 13 | 12 | .. |
| Ward 6 | 16 | 18 | 12 | 20 | 18 | 11 | 30 | 29 | .. |
| Ward 7 | 56 | 52 | 41 | 54 | 49 | 40 | 57 | 72 | .. |
| Ward 8 | 60 | 89 | 89 | 204 | 172 | 152 | 231 | 263 | .. |
| Ward 9 | 16 | 14 | 20 | 16 | 22 | 19 | 26 | 16 | .. |
| New Boston | 27 | 84 | 55 | 59 | 76 | 64 | 98 | 94 | .. |
| New Ipswich | 56 | 62 | 44 | 53 | 136 | 63 | 78 | 84 | .. |
| Pelham | 131 | 162 | 104 | 139 | 126 | 151 | 153 | 137 | .. |
| Peterborough | 204 | 248 | 248 | 206 | 435 | 264 | 338 | 254 | .. |
| Sharon | 5 | 10 | 4 | 6 | 15 | 10 | 14 | 11 | .. |
| Temple | 35 | 27 | 24 | 53 | 91 | 60 | 76 | 61 | .. |
| Weare | 99 | 128 | 107 | 120 | 94 | 119 | 191 | 176 | 2 |
| Wilton | 47 | 77 | 133 | 128 | 238 | 131 | 189 | 171 | .. |
| Windsor | 3 | 1 | 2 | 2 | 1 | 3 | 4 | 3 | .. |
| Totals | 4095 | 5027 | 4398 | 4751 | 5650 | 4846 | 7965 | 9091 | 6 |

| CHESHIRE COUNTY March 8, 1960 Republican | DELEGATES AT LARGE | | | | | | | |
|---|--------------------|---------|----------|-------|-----------|----------|----------|--------|
| | Adams | Battles | Blodgett | Blood | Burroughs | Chandler | Clifford | French |
| Alstead | 49 | 35 | 24 | 65 | 52 | 45 | 8 | 13 |
| Chesterfield | 63 | 50 | 34 | 106 | 53 | 70 | 13 | 24 |
| Dublin | 42 | 28 | 52 | 62 | 29 | 32 | 6 | 21 |
| Fitzwilliam | 99 | 62 | 33 | 101 | 63 | 73 | 12 | 18 |
| Gilsum | 8 | 9 | 8 | 11 | 3 | 5 | 2 | 4 |
| Harrisville | 34 | 20 | 21 | 45 | 32 | 31 | 2 | 9 |
| Hinsdale | 56 | 32 | 29 | 105 | 57 | 76 | 9 | 27 |
| Jaffrey | 132 | 55 | 70 | 162 | 100 | 101 | 12 | 35 |
| Keene— | | | | | | | | |
| Ward 1 | 97 | 54 | 43 | 265 | 210 | 216 | 17 | 51 |
| Ward 2 | 97 | 59 | 43 | 151 | 106 | 107 | 7 | 18 |
| Ward 3 | 186 | 102 | 78 | 258 | 157 | 187 | 11 | 49 |
| Ward 4 | 105 | 64 | 68 | 279 | 277 | 266 | 23 | 67 |
| Ward 5 | 117 | 76 | 51 | 183 | 111 | 136 | 11 | 30 |
| Marlborough | 125 | 76 | 30 | 143 | 97 | 108 | 6 | 23 |
| Marlow | 21 | 16 | 4 | 26 | 19 | 18 | 1 | 4 |
| Nelson | .. | 19 | 9 | 30 | 24 | 29 | 3 | 9 |
| Richmond | 14 | 11 | 3 | 15 | 7 | 12 | 1 | 4 |
| Rindge | 55 | 32 | 51 | 88 | 57 | 66 | 6 | 19 |
| Roxbury | 2 | 3 | 1 | 5 | 3 | 3 | .. | .. |
| Stoddard | 6 | 2 | 4 | 8 | 5 | 9 | .. | 7 |
| Sullivan | 9 | 9 | 6 | 20 | 6 | 11 | .. | 5 |
| Surry | 25 | 21 | 12 | 49 | 22 | 38 | 7 | 10 |
| Swanzy | 143 | 92 | 62 | 199 | 112 | 135 | 15 | 41 |
| Troy | 50 | 43 | 20 | 74 | 44 | 54 | 1 | 7 |
| Walpole | 131 | 135 | 53 | 178 | 120 | 131 | 10 | 39 |
| Westmoreland | 79 | 59 | 34 | 91 | 51 | 65 | 9 | 18 |
| Winchester | 116 | 90 | 39 | 150 | 103 | 111 | 14 | 23 |
| Totals | 1861 | 1254 | 882 | 2869 | 1920 | 2155 | 206 | 575 |

| CHESHIRE COUNTY March 8, 1960 Republican | DELEGATES AT LARGE—Continued | | | | | | | |
|---|------------------------------|-----------|----------|----------|--------|---------|---------|-----------|
| | Hewitt | Koromilas | Lacaille | Langdell | Levitt | McGuirk | Packard | Pillsbury |
| Alstead | 22 | 10 | 15 | 26 | 14 | 16 | 21 | 22 |
| Chesterfield | 27 | 18 | 20 | 75 | 33 | 113 | 124 | 112 |
| Dublin | 20 | 14 | 15 | 32 | 20 | 19 | 28 | 40 |
| Fitzwilliam | 14 | 12 | 8 | 72 | 16 | 54 | 72 | 56 |
| Gilsum | 6 | 3 | 4 | 4 | 4 | | 6 | 7 |
| Harrisville | 8 | 4 | 3 | 24 | 10 | 9 | 31 | 26 |
| Hinsdale | 33 | 31 | 28 | 118 | 34 | 113 | 130 | 139 |
| Jaffrey | 35 | 29 | 28 | 101 | 28 | 49 | 119 | 225 |
| Keene— | | | | | | | | |
| Ward 1 | 57 | 44 | 34 | 191 | 39 | 143 | 173 | 188 |
| Ward 2 | 28 | 14 | 13 | 90 | 24 | 37 | 67 | 75 |
| Ward 3 | 50 | 29 | 33 | 160 | 37 | 91 | 124 | 142 |
| Ward 4 | 82 | 56 | 54 | 252 | 70 | 167 | 231 | 257 |
| Ward 5 | 44 | 28 | 18 | 89 | 37 | 46 | 105 | 130 |
| Marlborough | 24 | 14 | 16 | 94 | 12 | 62 | 89 | 79 |
| Marlow | 7 | 3 | 3 | 19 | 4 | 16 | 12 | 11 |
| Nelson | 11 | 8 | 9 | 22 | 8 | 15 | 17 | 23 |
| Richmond | 4 | 1 | 1 | 18 | 4 | 17 | 19 | 21 |
| Rindge | 21 | 18 | 15 | 58 | 25 | 72 | 94 | 100 |
| Roxbury | | | | 1 | 1 | 1 | 3 | 2 |
| Stoddard | 6 | 5 | 5 | 11 | 4 | 10 | 15 | 12 |
| Sullivan | 2 | 5 | 2 | 10 | 3 | | 7 | 3 |
| Surry | 7 | 1 | 3 | 30 | 7 | 15 | 32 | 32 |
| Swanzy | 42 | 24 | 27 | 116 | 40 | 65 | 106 | 101 |
| Troy | 12 | 9 | 7 | 32 | 10 | 19 | 28 | 33 |
| Walpole | 51 | 31 | 32 | 58 | 13 | 34 | 69 | 73 |
| Westmoreland | 18 | 13 | 10 | 37 | 14 | 18 | 33 | 40 |
| Winchester | 25 | 15 | 17 | 99 | 19 | 66 | 80 | 73 |
| Totals | 656 | 439 | 420 | 1839 | 530 | 1267 | 1835 | 2022 |

| CHESHIRE COUNTY March 8, 1960 Republican | DELEGATES AT LARGE— <i>Concluded</i> | | | | | | | | |
|---|--------------------------------------|--------|---------|----------|------|-------|-------|--------|------------|
| | Richardson | Rogers | Squires | Stafford | Taft | Treat | Upton | Wynman | Scattering |
| Alstead | 23 | 33 | 67 | 65 | 53 | 61 | 68 | 62 | .. |
| Chesterfield | 94 | 121 | 72 | 105 | 93 | 107 | 120 | 77 | .. |
| Dublin | 63 | 56 | 44 | 45 | 71 | 50 | 74 | 56 | .. |
| Fitzwilliam | 47 | 47 | 30 | 37 | 48 | 44 | 61 | 58 | .. |
| Gilsum | 10 | 7 | 6 | 5 | 18 | 9 | 10 | 9 | .. |
| Harrisville | 19 | 17 | 14 | 12 | 39 | 29 | 50 | 50 | .. |
| Hinsdale | 93 | 123 | 86 | 119 | 100 | 99 | 99 | 73 | .. |
| Jaffrey | 130 | 162 | 138 | 140 | 192 | 160 | 232 | 181 | .. |
| Keene— | | | | | | | | | |
| Ward 1 | 114 | 150 | 92 | 126 | 85 | 89 | 175 | 146 | .. |
| Ward 2 | 44 | 63 | 46 | 87 | 123 | 100 | 148 | 150 | .. |
| Ward 3 | 74 | 106 | 87 | 112 | 140 | 217 | 269 | 233 | .. |
| Ward 4 | 131 | 180 | 149 | 196 | 133 | 169 | 255 | 184 | 1 |
| Ward 5 | 115 | 150 | 124 | 152 | 142 | 133 | 214 | 176 | .. |
| Marlborough | 52 | 52 | 48 | 55 | 54 | 72 | 114 | 163 | .. |
| Marlow | 5 | 6 | 5 | 7 | 10 | 24 | 25 | 21 | .. |
| Nelson | 13 | 16 | 17 | 11 | 18 | 18 | 41 | 29 | .. |
| Richmond | 8 | 10 | 9 | 16 | 12 | 14 | 18 | 10 | .. |
| Rindge | 71 | 78 | 79 | 83 | 119 | 101 | 122 | 58 | .. |
| Roxbury | 2 | 1 | 1 | 1 | 6 | 4 | 4 | 3 | .. |
| Stoddard | 10 | 10 | 5 | 5 | 10 | 9 | 10 | 8 | .. |
| Sullivan | 10 | 8 | 8 | 17 | 11 | 10 | 22 | 15 | .. |
| Surry | 15 | 14 | 15 | 16 | 15 | 25 | 41 | 47 | .. |
| Swanzy | 54 | 81 | 72 | 87 | 106 | 191 | 221 | 175 | .. |
| Troy | 16 | 31 | 33 | 69 | 69 | 66 | 72 | 74 | .. |
| Walpole | 51 | 61 | 70 | 184 | 135 | 158 | 186 | 165 | .. |
| Westmoreland | 24 | 41 | 38 | 95 | 79 | 91 | 96 | 93 | .. |
| Winchester | 46 | 61 | 41 | 56 | 61 | 89 | 171 | 136 | .. |
| Totals | 1334 | 1685 | 1396 | 1903 | 1942 | 2139 | 2918 | 2452 | 1 |

| SULLIVAN COUNTY March 8, 1960 Republican | DELEGATES AT LARGE | | | | | | | |
|---|--------------------|---------|----------|-------|-----------|----------|----------|--------|
| | Adams | Battles | Blodgett | Blood | Burroughs | Chandler | Clifford | French |
| Acworth | 27 | 22 | 6 | 32 | 14 | 23 | 3 | 4 |
| Charlestown | 56 | 47 | 21 | 99 | 52 | 87 | 11 | 33 |
| Claremont— | | | | | | | | |
| Ward 1 | 76 | 64 | 42 | 211 | 114 | 216 | 28 | 83 |
| Ward 2 | 299 | 226 | 99 | 504 | 318 | 504 | 34 | 108 |
| Ward 3 | 51 | 33 | 37 | 136 | 98 | 134 | 22 | 35 |
| Cornish | 55 | 60 | 28 | 93 | 42 | 72 | 11 | 23 |
| Croydon | 14 | 8 | 6 | 18 | 6 | 22 | | 3 |
| Goshen | 11 | 8 | 5 | 30 | 19 | 37 | 5 | 11 |
| Grantham | 14 | 9 | 6 | 17 | 9 | 21 | 2 | 1 |
| Langdon | 31 | 22 | 7 | 38 | 22 | 28 | 3 | 7 |
| Lempster | 28 | 26 | 10 | 36 | 22 | 28 | 1 | 11 |
| Newport | 303 | 236 | 108 | 476 | 317 | 441 | 54 | 111 |
| Plainfield | 33 | 42 | 35 | 74 | 47 | 60 | 7 | 31 |
| Springfield | 20 | 11 | 2 | 25 | 10 | 24 | 1 | 4 |
| Sunapee | 73 | 47 | 25 | 106 | 32 | 111 | 8 | 31 |
| Unity | 26 | 19 | 10 | 37 | 21 | 32 | 7 | 13 |
| Washington | 19 | 14 | 8 | 28 | 18 | 21 | 3 | 1 |
| Totals | 1136 | 894 | 455 | 1960 | 1161 | 1861 | 200 | 510 |

| SULLIVAN COUNTY March 8, 1960 Republican | DELEGATES AT LARGE—Continued | | | | | | | |
|---|------------------------------|-----------|----------|----------|--------|--------|---------|-----------|
| | Hewitt | Koromilas | Lacaille | Langdell | Levitt | McGurk | Packard | Pillsbury |
| Acworth | 4 | 5 | 6 | 8 | 6 | 8 | 7 | 20 |
| Charlestown | 49 | 25 | 45 | 143 | 25 | 110 | 130 | 142 |
| Claremont— | | | | | | | | |
| Ward 1 | 87 | 63 | 65 | 217 | 33 | 186 | 220 | 242 |
| Ward 2 | 130 | 81 | 72 | 309 | 39 | 208 | 284 | 320 |
| Ward 3 | 51 | 34 | 29 | 109 | 17 | 86 | 85 | 94 |
| Cornish | 32 | 17 | 12 | 45 | 17 | 24 | 32 | 38 |
| Croydon | 6 | 1 | 2 | 8 | 2 | 5 | 3 | 8 |
| Goshen | 11 | 11 | 10 | 38 | 6 | 34 | 37 | 38 |
| Grantham | 4 | 2 | 1 | 4 | | 2 | 9 | 13 |
| Langdon | 7 | 4 | 4 | 24 | 3 | 13 | 10 | 13 |
| Lempster | 9 | 9 | 9 | 23 | 6 | 16 | 10 | 16 |
| Newport | 127 | 84 | 81 | 267 | 63 | 152 | 204 | 254 |
| Plainfield | 35 | 27 | 30 | 83 | 22 | 73 | 86 | 82 |
| Springfield | 3 | 5 | 6 | 13 | 5 | 9 | 14 | 14 |
| Sunapee | 26 | 20 | 18 | 50 | 14 | 20 | 41 | 74 |
| Unity | 15 | 9 | 10 | 29 | 4 | 19 | 21 | 16 |
| Washington | 2 | .. | .. | 18 | 4 | 6 | 13 | 14 |
| Totals | 598 | 397 | 400 | 1388 | 266 | 971 | 1206 | 1398 |

| SULLIVAN COUNTY March 8, 1960 Republican | DELEGATES AT LARGE— <i>Concluded</i> | | | | | | | | |
|--|--------------------------------------|--------|---------|----------|------|-------|-------|-------|------------|
| | Richardson | Rogers | Squires | Stafford | Taft | Treat | Upton | Wyman | Scattering |
| Acworth | 30 | 32 | 38 | 33 | 24 | 25 | 37 | 36 | .. |
| Charlestown | 126 | 125 | 128 | 122 | 90 | 113 | 105 | 81 | .. |
| Claremont— | | | | | | | | | |
| Ward 1 | 162 | 196 | 231 | 222 | 141 | 154 | 222 | 179 | .. |
| Ward 2 | 184 | 237 | 319 | 276 | 148 | 203 | 445 | 506 | .. |
| Ward 3 | 80 | 91 | 91 | 66 | 49 | 36 | 86 | 81 | i |
| Cornish | 49 | 100 | 99 | 95 | 75 | 83 | 101 | 91 | .. |
| Croydon | 9 | 20 | 22 | 21 | 13 | 16 | 23 | 22 | .. |
| Goshen | 37 | 31 | 46 | 26 | 19 | 29 | 29 | 26 | .. |
| Grantham | 19 | 16 | 21 | 14 | 14 | 13 | 20 | 20 | .. |
| Langdon | 16 | 14 | 19 | 37 | 36 | 39 | 38 | 36 | .. |
| Lempster | 12 | 12 | 23 | 22 | 12 | 35 | 42 | 32 | .. |
| Newport | 103 | 171 | 392 | 234 | 148 | 389 | 491 | 456 | .. |
| Plainfield | 83 | 85 | 95 | 83 | 71 | 68 | 78 | 58 | .. |
| Springfield | 5 | 6 | 25 | 12 | 6 | 19 | 22 | 14 | .. |
| Sunapee | 53 | 100 | 145 | 89 | 67 | 79 | 129 | 113 | .. |
| Unity | 16 | 19 | 21 | 14 | 13 | 23 | 42 | 39 | .. |
| Washington | 9 | 6 | 13 | 3 | 6 | 14 | 24 | 30 | .. |
| Totals | 988 | 1261 | 1728 | 1369 | 932 | 1338 | 1934 | 1820 | 1 |

| GRAFTON COUNTY March 8, 1960 Republican | DELEGATES AT LARGE | | | | | | | |
|--|--------------------|---------|----------|-------|-----------|----------|----------|--------|
| | Adams | Battles | Blodgett | Blood | Burroughs | Chandler | Clifford | French |
| Alexandria | 31 | 22 | 4 | 21 | 21 | 23 | 1 | 3 |
| Ashland | 49 | 34 | 10 | 76 | 45 | 73 | 18 | 30 |
| Bath | 15 | 10 | 4 | 32 | 19 | 16 | | 11 |
| Benton | 5 | 1 | | 22 | 13 | 2 | | 2 |
| Bethlehem | 22 | 33 | 12 | 63 | 51 | 62 | 6 | 19 |
| Bridgewater | 35 | 23 | 8 | 51 | 32 | 43 | | 11 |
| Bristol | 67 | 43 | 20 | 150 | 76 | 85 | 5 | 37 |
| Campton | 38 | 24 | 16 | 73 | 98 | 91 | 17 | 28 |
| Canaan | 56 | 37 | 19 | 86 | 57 | 124 | 21 | 33 |
| Dorchester | 7 | 5 | 3 | 9 | 6 | 5 | 1 | 5 |
| Easton | 6 | 10 | 3 | 12 | 6 | 6 | | |
| Ellsworth | 1 | 7 | | 2 | 8 | 8 | | |
| Enfield | 39 | 37 | 12 | 83 | 33 | 54 | 5 | 17 |
| Franconia | 19 | 10 | 9 | 35 | 16 | 22 | | 5 |
| Grafton | 21 | 11 | 6 | 27 | 14 | 21 | 2 | 3 |
| Groton | 6 | 3 | 3 | 6 | 2 | 3 | | 2 |
| Hanover | 143 | 230 | 122 | 395 | 282 | 257 | 23 | 265 |
| Haverhill | 44 | 27 | 7 | 102 | 56 | 55 | 3 | 12 |
| Hebron | 15 | 12 | 2 | 25 | 11 | 17 | | 5 |
| Holderness | 32 | 26 | 9 | 47 | 24 | 38 | 5 | 15 |
| Landaff | 15 | 12 | 2 | 17 | 12 | 19 | | 1 |
| Lebanon— | | | | | | | | |
| Ward 1 | 92 | 63 | 29 | 124 | 76 | 77 | 8 | 21 |
| Ward 2 | 47 | 24 | 16 | 90 | 42 | 68 | 14 | 41 |
| Ward 3 | 87 | 57 | 30 | 216 | 148 | 146 | 9 | 57 |
| Lincoln | 10 | 42 | 16 | 61 | 31 | 34 | 5 | 10 |
| Lisbon | 89 | 68 | 19 | 139 | 82 | 89 | 9 | 28 |
| Littleton | 245 | 116 | 53 | 278 | 152 | 195 | 27 | 63 |
| Lyman | 7 | 8 | 3 | 9 | 2 | 6 | 1 | |
| Lyme | 44 | 33 | 24 | 64 | 35 | 43 | 2 | 18 |
| Monroe | 50 | 38 | 6 | 49 | 32 | 31 | 3 | 8 |
| Orange | 9 | 2 | 3 | 10 | 4 | 4 | 1 | 2 |
| Orford | 43 | 36 | 18 | 52 | 38 | 41 | 2 | 5 |
| Piermont | 23 | 22 | 9 | 35 | 16 | 24 | 1 | 6 |
| Plymouth | 95 | 75 | 27 | 219 | 140 | 358 | 150 | 60 |
| Rumney | 40 | 11 | 3 | 53 | 16 | 32 | 5 | 12 |
| Thornton | 24 | 7 | 8 | 36 | 30 | 29 | 2 | 6 |
| Warren | 26 | 22 | 12 | 51 | 28 | 41 | 5 | 3 |
| Waterville | 1 | 1 | | 7 | 8 | 1 | | 2 |
| Wentworth | 10 | 10 | 5 | 22 | 14 | 12 | 3 | 5 |
| Woodstock | 46 | 32 | 11 | 59 | 38 | 52 | 4 | 7 |
| Totals | 1654 | 1289 | 563 | 2908 | 1814 | 2307 | 360 | 858 |

| GRAFTON COUNTY March 8, 1960 Republican | DELEGATES AT LARGE—Continued | | | | | | | |
|---|------------------------------|-----------|----------|----------|--------|---------|---------|-----------|
| | Hewitt | Koromilas | Lacaille | Langdell | Levitt | McGuirk | Packard | Pillsbury |
| Alexandria | 6 | 3 | 6 | 17 | 4 | 20 | 20 | 20 |
| Ashland | 29 | 24 | 34 | 100 | 19 | 102 | 125 | 112 |
| Bath | 12 | 6 | 7 | 8 | 3 | 31 | 31 | 31 |
| Benton | 1 | .. | 2 | 12 | 1 | .. | 1 | 11 |
| Bethlehem | 16 | 17 | 17 | 49 | 6 | 37 | 48 | 37 |
| Bridgewater | 10 | 4 | 9 | 30 | 4 | 20 | 36 | 33 |
| Bristol | 49 | 26 | 30 | 153 | 22 | 133 | 162 | 174 |
| Campton | 27 | 22 | 23 | 90 | 21 | 65 | 77 | 73 |
| Canaan | 47 | 30 | 23 | 108 | 17 | 93 | 71 | 96 |
| Dorchester | 5 | 4 | 4 | 4 | 2 | 1 | 1 | 5 |
| Easton | 2 | .. | .. | 4 | 1 | 3 | 5 | 6 |
| Ellsworth | .. | .. | 1 | 7 | .. | .. | 9 | 1 |
| Enfield | 49 | 26 | 26 | 91 | 15 | 73 | 79 | 87 |
| Franconia | 8 | 4 | 9 | 10 | 4 | 17 | 49 | 40 |
| Grafton | 6 | 1 | 5 | 6 | 3 | 5 | 11 | 41 |
| Groton | 2 | 2 | 1 | 3 | 1 | 1 | 4 | 4 |
| Hanover | 362 | 230 | 240 | 288 | 53 | 153 | 173 | 237 |
| Haverhill | 27 | 12 | 13 | 39 | 9 | 74 | 92 | 108 |
| Hebron | 4 | 3 | 3 | 10 | 2 | 2 | 12 | 14 |
| Holderness | 28 | 15 | 27 | 75 | 11 | 72 | 87 | 67 |
| Landaff | 1 | .. | .. | 10 | 1 | .. | 9 | 11 |
| Lebanon— | | | | | | | | |
| Ward 1 | 39 | 18 | 22 | 56 | 11 | 18 | 42 | 59 |
| Ward 2 | 63 | 30 | 36 | 82 | 15 | 66 | 84 | 99 |
| Ward 3 | 75 | 43 | 45 | 166 | 8 | 88 | 127 | 138 |
| Lincoln | 13 | 7 | 13 | 16 | 7 | 18 | 25 | 24 |
| Lisbon | 25 | 14 | 11 | 51 | 19 | 34 | 59 | 88 |
| Littleton | 76 | 42 | 52 | 131 | 27 | 108 | 189 | 391 |
| Lyman | 1 | .. | 1 | 3 | .. | .. | 1 | 5 |
| Lyme | 33 | 17 | 21 | 20 | 9 | 14 | 22 | 25 |
| Monroe | 8 | 3 | 3 | 22 | 3 | 12 | 20 | 27 |
| Orange | 4 | 1 | 3 | 2 | 2 | 1 | 9 | 5 |
| Orford | 11 | 4 | 5 | 22 | 1 | 10 | 18 | 12 |
| Piermont | 9 | 3 | 3 | 15 | 1 | 10 | 18 | 19 |
| Plymouth | 74 | 71 | 70 | 301 | 42 | 249 | 282 | 259 |
| Rumney | 12 | 10 | 21 | 57 | 9 | 46 | 53 | 55 |
| Thornton | 6 | 6 | 6 | 21 | 3 | 13 | 21 | 24 |
| Warren | 11 | 4 | 8 | 18 | 1 | 12 | 18 | 23 |
| Waterville | 2 | 2 | 2 | 5 | .. | 1 | .. | 6 |
| Wentworth | 3 | 1 | 2 | 13 | 5 | 7 | 12 | 14 |
| Woodstock | 8 | 2 | 6 | 33 | 6 | 26 | 40 | 38 |
| Totals | 1164 | 707 | 810 | 2153 | 368 | 1635 | 2142 | 2519 |

| GRAFTON COUNTY March 8, 1960 Republican | DELEGATES AT LARGE— <i>Concluded</i> | | | | | | | |
|--|--------------------------------------|--------|---------|----------|------|-------|-------|-------|
| | Richardson | Rogers | Squires | Stafford | Taft | Treat | Upton | Wyman |
| Alexandria | 14 | 25 | 20 | 22 | 5 | 18 | 26 | 38 |
| Ashland | 89 | 127 | 93 | 126 | 64 | 99 | 94 | 70 |
| Bath | 30 | 31 | 28 | 36 | 29 | 34 | 36 | 20 |
| Benton | 14 | 16 | 11 | 3 | 3 | 17 | 17 | 16 |
| Bethlehem | 37 | 41 | 25 | 54 | 34 | 47 | 39 | 42 |
| Bridgewater | 14 | 27 | 20 | 18 | 14 | 24 | 64 | 47 |
| Bristol | 138 | 177 | 168 | 174 | 97 | 126 | 180 | 125 |
| Campton | 65 | 71 | 55 | 67 | 34 | 60 | 70 | 66 |
| Canaan | 79 | 102 | 98 | 91 | 59 | 80 | 89 | 73 |
| Dorchester | 4 | 11 | 10 | 12 | 5 | 9 | 12 | 11 |
| Easton | 5 | 13 | 11 | 12 | 12 | 12 | 16 | 12 |
| Ellsworth | 1 | 1 | | 9 | 8 | 9 | 9 | 8 |
| Enfield | 76 | 81 | 81 | 69 | 45 | 64 | 80 | 64 |
| Franconia | 41 | 36 | 27 | 34 | 27 | 33 | 42 | 38 |
| Grafton | 32 | 39 | 35 | 39 | 22 | 33 | 33 | 29 |
| Groton | 2 | 6 | 4 | 8 | 3 | 5 | 7 | 5 |
| Hanover | 150 | 215 | 201 | 174 | 105 | 169 | 264 | 205 |
| Haverhill | 83 | 84 | 85 | 94 | 61 | 94 | 115 | 88 |
| Hebron | 19 | 20 | 17 | 18 | 14 | 21 | 25 | 18 |
| Holderness | 63 | 73 | 58 | 80 | 46 | 50 | 58 | 40 |
| Landaff | 8 | 6 | 2 | 12 | 7 | 23 | 20 | 21 |
| Lebanon— | | | | | | | | |
| Ward 1 | 35 | 45 | 63 | 121 | 84 | 104 | 132 | 114 |
| Ward 2 | 70 | 80 | 77 | 78 | 40 | 65 | 107 | 85 |
| Ward 3 | 106 | 128 | 139 | 117 | 67 | 118 | 173 | 123 |
| Lincoln | 20 | 33 | 60 | 67 | 47 | 62 | 65 | 48 |
| Lisbon | 62 | 88 | 119 | 126 | 103 | 110 | 146 | 140 |
| Littleton | 281 | 300 | 267 | 362 | 248 | 275 | 365 | 337 |
| Lyman | 10 | 7 | 7 | 7 | 5 | 6 | 9 | 8 |
| Lyme | 22 | 23 | 32 | 61 | 39 | 52 | 63 | 51 |
| Monroe | 72 | 64 | 48 | 57 | 50 | 64 | 69 | 63 |
| Orange | 8 | 12 | 8 | 12 | 10 | 6 | 13 | 9 |
| Orford | 13 | 21 | 15 | 26 | 52 | 56 | 56 | 43 |
| Piermont | 19 | 36 | 26 | 38 | 25 | 28 | 35 | 30 |
| Plymouth | 208 | 278 | 181 | 276 | 160 | 150 | 232 | 179 |
| Rumney | 41 | 54 | 41 | 64 | 25 | 43 | 52 | 48 |
| Thornton | 11 | 20 | 4 | 21 | 23 | 20 | 23 | 20 |
| Warren | 13 | 23 | 10 | 28 | 10 | 39 | 47 | 45 |
| Waterville | 5 | 7 | 4 | 5 | 1 | 8 | 8 | 7 |
| Wentworth | 7 | 12 | 2 | 20 | 5 | 14 | 22 | 18 |
| Woodstock | 18 | 40 | 14 | 34 | 21 | 29 | 39 | 68 |
| Totals | 1985 | 2473 | 2166 | 2672 | 1709 | 2276 | 2952 | 2412 |

| COOS COUNTY March 8, 1960 Republican | DELEGATES AT LARGE | | | | | | | |
|--|--------------------|---------|----------|-------|-----------|----------|----------|--------|
| | Adams | Battles | Blodgett | Blood | Burroughs | Chandler | Clifford | French |
| Berlin— | | | | | | | | |
| Ward 1 | 51 | 31 | 22 | 97 | 42 | 57 | 12 | 37 |
| Ward 2 | 92 | 46 | 28 | 130 | 64 | 62 | 11 | 37 |
| Ward 3 | 238 | 273 | 84 | 305 | 201 | 215 | 45 | 109 |
| Ward 4 | 17 | 9 | 5 | 21 | 11 | 7 | 4 | 17 |
| Carroll | 20 | 12 | 8 | 21 | 17 | 18 | 3 | 3 |
| Clarksville | 3 | 2 | .. | 3 | 2 | 2 | .. | .. |
| Colebrook | 73 | 40 | 31 | 174 | 115 | 130 | 11 | 24 |
| Columbia | 2 | 2 | 1 | 13 | 5 | 5 | .. | 5 |
| Dalton | 21 | 5 | 3 | 27 | 12 | 22 | .. | 8 |
| Dummer | 20 | 10 | 4 | 25 | 15 | 16 | 2 | 1 |
| Errol | 6 | 2 | 1 | 7 | .. | 4 | 1 | 4 |
| Gorham | .. | 95 | 58 | 174 | 108 | 138 | 21 | 34 |
| Jefferson | 11 | 10 | 4 | 24 | 13 | 19 | 2 | 2 |
| Lancaster | 102 | 56 | 42 | 250 | 280 | 263 | 23 | 65 |
| Milan | 14 | 13 | 3 | 34 | 8 | 22 | .. | 3 |
| Millsfield | .. | 1 | .. | 4 | 2 | 4 | .. | .. |
| Northumberland | 38 | 31 | 10 | 65 | 38 | 35 | 5 | 13 |
| Pittsburg | 22 | 14 | 5 | 37 | 14 | 23 | 3 | 6 |
| Randolph | 7 | 6 | 4 | 18 | 11 | 24 | 2 | 5 |
| Shelburne | 9 | 3 | 2 | 14 | 23 | 18 | 3 | 8 |
| Stark | 7 | 15 | 1 | 20 | 10 | 9 | 1 | 1 |
| Stewartstown | 20 | 11 | 6 | 24 | 21 | 23 | 1 | 9 |
| Stratford | 12 | 11 | 1 | 28 | 15 | 21 | .. | 1 |
| Wentworth's Location | 2 | .. | .. | 6 | 3 | 5 | .. | 1 |
| Whitefield | 70 | 41 | 14 | 112 | 99 | 191 | 11 | 37 |
| Totals | 857 | 739 | 337 | 1633 | 1129 | 1333 | 161 | 430 |

| COOS COUNTY March 8, 1960 Republican | DELEGATES AT LARGE— <i>Continued</i> | | | | | | | |
|---|--------------------------------------|-----------|----------|----------|--------|---------|---------|-----------|
| | Hewitt | Koromilas | Lacaille | Langdell | Levitt | McGuirk | Packard | Pillsbury |
| Berlin— | | | | | | | | |
| Ward 1 | 34 | 35 | 23 | 44 | 19 | 77 | 82 | 77 |
| Ward 2 | 37 | 32 | 29 | 71 | 44 | 102 | 123 | 122 |
| Ward 3 | 105 | 78 | 72 | 183 | 30 | 124 | 157 | 137 |
| Ward 4 | 12 | 10 | 9 | 24 | 5 | 19 | 27 | 22 |
| Carroll | 2 | 1 | 1 | 41 | 11 | 28 | 39 | 31 |
| Clarksville | | | | 3 | | 1 | 1 | |
| Colebrook | 19 | 17 | 17 | 131 | 12 | 111 | 116 | 113 |
| Columbia | 6 | 6 | 2 | 11 | 4 | 8 | 14 | 13 |
| Dalton | 5 | 5 | 4 | 27 | 2 | 17 | 28 | 27 |
| Dummer | 3 | 1 | 1 | 15 | 4 | 6 | 5 | 13 |
| Errol | 4 | 2 | 3 | 4 | 2 | 2 | 2 | 2 |
| Gorham | 41 | 31 | 28 | 91 | 25 | 34 | 53 | 62 |
| Jefferson | 2 | 2 | 1 | 25 | 2 | 20 | 19 | 20 |
| Lancaster | 51 | 37 | 33 | 244 | 27 | 180 | 233 | 236 |
| Milan | 2 | 2 | 3 | 35 | 2 | 22 | 29 | 26 |
| Millsfield | | | | | | | 4 | 4 |
| Northumberland | 18 | 8 | 6 | 28 | 5 | 21 | 85 | 76 |
| Pittsburg | 8 | 13 | 9 | 45 | 10 | 42 | 40 | 46 |
| Randolph | 4 | 4 | 4 | 21 | 3 | 13 | 19 | 18 |
| Shelburne | 9 | 7 | 7 | 18 | 5 | 15 | 15 | 17 |
| Stark | 6 | 2 | 1 | 14 | 1 | 8 | 12 | 11 |
| Stewartstown | 2 | 2 | 4 | 56 | 6 | 37 | 49 | 39 |
| Stratford | 1 | 2 | 2 | 17 | 1 | 16 | 22 | 23 |
| Wentworth's Location | 1 | 2 | 1 | 4 | | | 2 | 1 |
| Whitefield | 34 | 25 | 23 | 151 | 20 | 131 | 157 | 152 |
| Totals | 406 | 324 | 283 | 1303 | 240 | 1034 | 1333 | 1288 |

| COOS COUNTY March 8, 1960 Republican | DELEGATES AT LARGE— <i>Concluded</i> | | | | | | | |
|---|--------------------------------------|--------|---------|----------|------|-------|-------|-------|
| | Richardson | Rogers | Squires | Stafford | Taft | Treat | Upton | Wyman |
| Berlin— | | | | | | | | |
| Ward 1 | 111 | 70 | 41 | 88 | 51 | 53 | 93 | 64 |
| Ward 2 | 142 | 114 | 84 | 122 | 78 | 90 | 123 | 117 |
| Ward 3 | 215 | 151 | 57 | 160 | 79 | 124 | 338 | 270 |
| Ward 4 | 24 | 28 | 10 | 26 | 16 | 17 | 25 | 21 |
| Carroll | 34 | 36 | 20 | 37 | 26 | 28 | 25 | 24 |
| Clarksville | 1 | | | 1 | | 1 | | |
| Colebrook | 116 | 105 | 72 | 87 | 51 | 56 | 110 | 83 |
| Columbia | 14 | 11 | 1 | 11 | 6 | 11 | 8 | 9 |
| Dalton | 30 | 22 | 13 | 19 | 23 | 29 | 31 | 27 |
| Dummer | 19 | 7 | 5 | 10 | 10 | 23 | 26 | 18 |
| Errol | 2 | 5 | 2 | 3 | 3 | 5 | 7 | 4 |
| Gorham | 108 | 62 | 40 | 81 | 157 | 147 | 176 | 153 |
| Jefferson | 30 | 17 | 14 | 26 | 12 | 18 | 22 | 27 |
| Lancaster | 197 | 178 | 140 | 189 | 88 | 130 | 218 | 180 |
| Milan | 35 | 26 | 23 | 28 | 13 | 22 | 32 | 18 |
| Millsfield | | | | 4 | 1 | 4 | 4 | 2 |
| Northumberland | 72 | 65 | 53 | 72 | 58 | 75 | 75 | 60 |
| Pittsburg | 42 | 45 | 25 | 39 | 35 | 41 | 47 | 36 |
| Randolph | 34 | 17 | 11 | 12 | 5 | 6 | 19 | 17 |
| Shelburne | 17 | 16 | 11 | 15 | 6 | 14 | 14 | 13 |
| Stark | 15 | 9 | 2 | 6 | 4 | 9 | 9 | 5 |
| Stewartstown | 45 | 45 | 34 | 51 | 41 | 42 | 37 | 24 |
| Stratford | 17 | 19 | 21 | 16 | 15 | 21 | 19 | 21 |
| Wentworth's Location | 5 | 3 | 2 | 6 | 3 | 3 | 5 | 5 |
| Whitefield | 137 | 135 | 117 | 139 | 77 | 132 | 138 | 129 |
| Totals | 1462 | 1186 | 798 | 1248 | 858 | 1101 | 1601 | 1327 |

| ROCKINGHAM COUNTY March 8, 1960 Republican | ALTERNATE DELEGATES AT LARGE | | | | | |
|---|------------------------------|-------|----------|--------|---------|--------|
| | Buchanan | Cates | Chandler | DeLude | Furlong | Gilman |
| Atkinson | 108 | 110 | 113 | 92 | 98 | 110 |
| Auburn | 75 | 79 | 78 | 58 | 63 | 86 |
| Brentwood | 49 | 56 | 50 | 37 | 46 | 57 |
| Candia | 119 | 117 | 115 | 91 | 100 | 114 |
| Chester | 147 | 147 | 166 | 113 | 132 | 111 |
| Danville | 63 | 40 | 57 | 54 | 59 | 76 |
| Deerfield | 73 | 76 | 71 | 57 | 65 | 77 |
| Derry | 474 | 473 | 513 | 247 | 301 | 529 |
| East Kingston | 45 | 44 | 45 | 22 | 56 | 61 |
| Epping | 87 | 89 | 92 | 73 | 78 | 91 |
| Exeter | 607 | 624 | 485 | 306 | 631 | 701 |
| Fremont | 49 | 65 | 88 | 67 | 78 | 89 |
| Greenland | 90 | 97 | 98 | 83 | 86 | 100 |
| Hampstead | 144 | 150 | 167 | 127 | 141 | 135 |
| Hampton | 437 | 486 | 508 | 323 | 431 | 415 |
| Hampton Falls | 110 | 101 | 119 | 82 | 113 | 121 |
| Kensington | 41 | 40 | 46 | 30 | 30 | 46 |
| Kingston | 134 | 142 | 153 | 105 | 132 | 152 |
| Londonderry | 144 | 143 | 158 | 115 | 84 | 103 |
| New Castle | 64 | 67 | 74 | 51 | 58 | 47 |
| Newfields | 65 | 73 | 74 | 57 | 66 | 68 |
| Newington | 30 | 36 | 41 | 29 | 37 | 35 |
| Newmarket | 49 | 49 | 47 | 24 | 37 | 47 |
| Newton | 151 | 122 | 145 | 97 | 142 | 148 |
| North Hampton | 195 | 201 | 207 | 156 | 190 | 212 |
| Northwood | 108 | 103 | 113 | 94 | 75 | 75 |
| Nottingham | 55 | 35 | 37 | 55 | 57 | 64 |
| Plaistow | 190 | 167 | 170 | 176 | 204 | 245 |
| Portsmouth— | | | | | | |
| Ward 1 | 68 | 74 | 102 | 54 | 86 | 82 |
| Ward 2 | 130 | 120 | 156 | 111 | 145 | 179 |
| Ward 3 | 92 | 102 | 125 | 71 | 90 | 108 |
| Ward 4 | 97 | 89 | 165 | 105 | 128 | 162 |
| Ward 5 | 31 | 29 | 79 | 42 | 47 | 57 |
| Ward 6 | 17 | 21 | 25 | 10 | 17 | 26 |
| Raymond | 50 | 82 | 81 | 66 | 76 | 93 |
| Rye | 255 | 273 | 283 | 196 | 250 | 275 |
| Salem | 679 | 505 | 551 | 685 | 704 | 801 |
| Sandown | 48 | 43 | 36 | 48 | 53 | 55 |
| Seabrook | 72 | 80 | 82 | 64 | 72 | 71 |
| South Hampton | 46 | 52 | 46 | 37 | 47 | 45 |
| Stratham | 81 | 84 | 81 | 63 | 80 | 75 |
| Windham | 81 | 85 | 88 | 64 | 72 | 57 |
| Totals | 5650 | 5571 | 5930 | 4437 | 5457 | 6201 |

| ROCKINGHAM COUNTY March 8, 1960 Republican | ALTERNATE DELEGATES AT LARGE— <i>Concluded</i> | | | | | | |
|---|--|---------|-----------|--------|--------|--------|------------|
| | Jarvis | McCarty | MacDonald | Thorne | Tolman | Whalen | Scattering |
| Atkinson | 106 | 88 | 99 | 64 | 53 | 118 | .. |
| Auburn | 90 | 83 | 104 | 64 | 68 | 84 | .. |
| Brentwood | 64 | 43 | 48 | 38 | 40 | 64 | .. |
| Candia | 116 | 103 | 115 | 114 | 66 | 87 | .. |
| Chester | 119 | 138 | 156 | 158 | 147 | 148 | .. |
| Danville | 82 | 59 | 74 | 67 | 57 | 72 | .. |
| Deerfield | 79 | 64 | 46 | 43 | 74 | 75 | .. |
| Derry | 505 | 489 | 531 | 508 | 481 | 495 | .. |
| East Kingston | 71 | 45 | 56 | 56 | 48 | 64 | .. |
| Epping | 108 | 74 | 74 | 77 | 89 | 92 | .. |
| Exeter | 823 | 590 | 662 | 672 | 630 | 733 | .. |
| Fremont | 107 | 75 | 80 | 83 | 71 | 89 | .. |
| Greenland | 151 | 51 | 65 | 100 | 93 | 139 | 1 |
| Hampstead | 117 | 175 | 158 | 162 | 145 | 146 | .. |
| Hampton | 628 | 404 | 472 | 494 | 467 | 578 | 6 |
| Hampton Falls | 146 | 74 | 88 | 125 | 98 | 126 | 13 |
| Kensington | 58 | 46 | 48 | 47 | 49 | 49 | .. |
| Kingston | 199 | 82 | 98 | 151 | 129 | 167 | .. |
| Londonderry | 158 | 157 | 166 | 154 | 147 | 141 | .. |
| New Castle | 115 | 69 | 76 | 73 | 65 | 111 | .. |
| Newfields | 96 | 63 | 69 | 50 | 52 | 98 | .. |
| Newington | 61 | 17 | 19 | 43 | 34 | 61 | .. |
| Newmarket | 57 | 47 | 45 | 50 | 48 | 56 | .. |
| Newton | 139 | 123 | 144 | 90 | 78 | 140 | .. |
| North Hampton | 266 | 153 | 175 | 140 | 130 | 259 | .. |
| Northwood | 121 | 99 | 111 | 111 | 107 | 118 | .. |
| Nottingham | 58 | 53 | 55 | 56 | 57 | 56 | .. |
| Plaistow | 236 | 198 | 222 | 219 | 197 | 208 | .. |
| Portsmouth— | | | | | | | |
| Ward 1 | 123 | 60 | 90 | 79 | 70 | 119 | 5 |
| Ward 2 | 311 | 135 | 153 | 145 | 154 | 252 | .. |
| Ward 3 | 204 | 93 | 102 | 114 | 102 | 206 | .. |
| Ward 4 | 222 | 97 | 119 | 130 | 122 | 208 | .. |
| Ward 5 | 97 | 43 | 49 | 48 | 41 | 86 | .. |
| Ward 6 | 33 | 22 | 22 | 21 | 19 | 23 | .. |
| Raymond | 101 | 83 | 86 | 78 | 59 | 63 | .. |
| Rye | 393 | 201 | 202 | 217 | 270 | 347 | .. |
| Salem | 783 | 739 | 779 | 771 | 690 | 749 | .. |
| Sandown | 59 | 57 | 60 | 53 | 46 | 54 | .. |
| Seabrook | 108 | 58 | 50 | 52 | 75 | 107 | .. |
| South Hampton | 57 | 28 | 36 | 38 | 45 | 53 | .. |
| Stratham | 108 | 47 | 86 | 92 | 82 | 125 | .. |
| Windham | 51 | 93 | 89 | 93 | 85 | 86 | .. |
| Totals | 7526 | 5418 | 5979 | 5940 | 5580 | 7052 | 25 |

| STRAFFORD COUNTY March 8, 1960 Republican | ALTERNATE DELEGATES AT LARGE | | | | | |
|--|------------------------------|-------|----------|--------|---------|--------|
| | Buchanan | Gates | Chandler | DeLude | Furlong | Gilman |
| Barrington | 67 | 70 | 74 | 51 | 79 | 85 |
| Dover— | | | | | | |
| Ward 1 | 118 | 130 | 131 | 88 | 143 | 131 |
| Ward 2 | 81 | 77 | 83 | 61 | 85 | 85 |
| Ward 3 | 139 | 148 | 141 | 89 | 132 | 144 |
| Ward 4 | 181 | 191 | 192 | 95 | 175 | 231 |
| Ward 5 | 20 | 27 | 27 | 17 | 27 | 29 |
| Durham | 334 | 312 | 247 | 148 | 339 | 387 |
| Farmington | 152 | 180 | 174 | 118 | 144 | 275 |
| Lee | 63 | 62 | 68 | 51 | 55 | 58 |
| Madbury | 38 | 42 | 35 | 34 | 38 | 43 |
| Middleton | 2 | 4 | 2 | 1 | 3 | 7 |
| Milton | 65 | 80 | 81 | 72 | 86 | 119 |
| New Durham | 39 | 41 | 35 | 29 | 36 | 46 |
| Rochester— | | | | | | |
| Ward 1 | 76 | 86 | 73 | 51 | 92 | 96 |
| Ward 2 | 128 | 170 | 139 | 85 | 186 | 196 |
| Ward 3 | 49 | 53 | 51 | 34 | 48 | 58 |
| Ward 4 | 22 | 40 | 49 | 31 | 44 | 55 |
| Ward 5 | 91 | 104 | 93 | 50 | 120 | 142 |
| Ward 6 | 91 | 96 | 88 | 39 | 76 | 122 |
| Rollinsford | 41 | 54 | 64 | 47 | 73 | 71 |
| Somersworth— | | | | | | |
| Ward 1 | 33 | 38 | 33 | 32 | 37 | 41 |
| Ward 2 | 25 | 32 | 26 | 21 | 36 | 35 |
| Ward 3 | 26 | 26 | 26 | 21 | 38 | 29 |
| Ward 4 | 7 | 10 | 9 | 8 | 14 | 12 |
| Ward 5 | 6 | 8 | 6 | 4 | 7 | 9 |
| Strafford | 71 | 77 | 78 | 59 | 84 | 81 |
| Totals | 1965 | 2158 | 2025 | 1336 | 2197 | 2587 |

| STRAFFORD COUNTY March 8, 1960 Republican | ALTERNATE DELEGATES AT LARGE— <i>Concluded</i> | | | | | | |
|--|--|---------|-----------|--------|--------|--------|------------|
| | Jarvis | McCarty | MacDonald | Thorne | Tolman | Whalen | Scattering |
| Barrington | 84 | 46 | 63 | 75 | 50 | 67 | .. |
| Dover— | | | | | | | |
| Ward 1 | 149 | 85 | 128 | 142 | 125 | 149 | 8 |
| Ward 2 | 98 | 61 | 59 | 73 | 51 | 66 | .. |
| Ward 3 | 200 | 137 | 139 | 173 | 159 | 165 | .. |
| Ward 4 | 256 | 168 | 179 | 203 | 184 | 212 | .. |
| Ward 5 | 29 | 20 | 20 | 23 | 27 | 26 | .. |
| Durham | 412 | 271 | 304 | 339 | 306 | 347 | .. |
| Farmington | 167 | 141 | 171 | 195 | 170 | 181 | .. |
| Lee | 91 | 57 | 64 | 71 | 61 | 76 | .. |
| Madbury | 37 | 14 | 13 | 42 | 37 | 41 | .. |
| Middleton | 3 | 2 | 2 | 4 | 2 | 4 | .. |
| Milton | 90 | 64 | 73 | 98 | 78 | 89 | .. |
| New Durham | 23 | 30 | 35 | 40 | 34 | 39 | .. |
| Rochester— | | | | | | | |
| Ward 1 | 101 | 80 | 78 | 98 | 73 | 92 | .. |
| Ward 2 | 198 | 138 | 138 | 176 | 134 | 160 | .. |
| Ward 3 | 62 | 39 | 54 | 51 | 52 | 55 | .. |
| Ward 4 | 49 | 35 | 42 | 46 | 41 | 43 | .. |
| Ward 5 | 131 | 94 | 112 | 115 | 102 | 112 | .. |
| Ward 6 | 112 | 83 | 97 | 104 | 89 | 92 | 9 |
| Rollinsford | 79 | 62 | 62 | 70 | 58 | 71 | .. |
| Somersworth— | | | | | | | |
| Ward 1 | 35 | 25 | 28 | 40 | 31 | 39 | .. |
| Ward 2 | 37 | 24 | 21 | 28 | 25 | 30 | .. |
| Ward 3 | 27 | 21 | 21 | 21 | 11 | 20 | .. |
| Ward 4 | 9 | 4 | 5 | 7 | 8 | 7 | .. |
| Ward 5 | 7 | 4 | 6 | 7 | 10 | 9 | .. |
| Strafford | 86 | 41 | 44 | 84 | 79 | 81 | .. |
| Totals | 2572 | 1746 | 1958 | 2325 | 2007 | 2273 | 17 |

| BELKNAP COUNTY March 8, 1960 Republican | ALTERNATE DELEGATES AT LARGE | | | | | |
|--|------------------------------|-------|----------|--------|---------|--------|
| | Buchanan | Cates | Chandler | DeLude | Furlong | Gilman |
| Alton | 81 | 176 | 161 | 124 | 156 | 194 |
| Barnstead | 50 | 55 | 59 | 51 | 51 | 57 |
| Belmont | 91 | 85 | 100 | 62 | 76 | 89 |
| Center Harbor | 40 | 46 | 66 | 47 | 51 | 63 |
| Gilford | 174 | 169 | 187 | 209 | 183 | 233 |
| Gilmanton | 60 | 65 | 68 | 57 | 60 | 72 |
| Laconia— | | | | | | |
| Ward 1 | 131 | 139 | 146 | 108 | 114 | 119 |
| Ward 2 | 113 | 114 | 139 | 89 | 81 | 112 |
| Ward 3 | 72 | 66 | 84 | 49 | 54 | 73 |
| Ward 4 | 156 | 145 | 170 | 123 | 140 | 155 |
| Ward 5 | 125 | 109 | 144 | 127 | 123 | 158 |
| Ward 6 | 233 | 234 | 248 | 194 | 212 | 254 |
| Meredith | 176 | 206 | 216 | 79 | 105 | 236 |
| New Hampton | 81 | 60 | 65 | 72 | 85 | 95 |
| Sanbornton | 70 | 83 | 74 | 58 | 65 | 79 |
| Tilton | 185 | 182 | 183 | 150 | 151 | 137 |
| Totals | 1838 | 1934 | 2115 | 1604 | 1712 | 2126 |

| BELKNAP COUNTY March 8, 1960 Republican | ALTERNATE DELEGATES AT LARGE— <i>Concluded</i> | | | | | |
|--|--|----------|-----------|--------|--------|--------|
| | Jarvis | McClarty | MacDonald | Thorne | Tolman | Whalen |
| Alton | 172 | 144 | 157 | 162 | 143 | 116 |
| Barnstead | 51 | 40 | 28 | 35 | 58 | 52 |
| Belmont | 74 | 66 | 77 | 77 | 58 | 66 |
| Center Harbor | 54 | 57 | 56 | 59 | 51 | 44 |
| Gilford | 209 | 193 | 205 | 217 | 200 | 210 |
| Gilmanton | 53 | 55 | 62 | 43 | 42 | 64 |
| Laconia— | | | | | | |
| Ward 1 | 124 | 127 | 136 | 156 | 124 | 132 |
| Ward 2 | 137 | 113 | 125 | 131 | 113 | 122 |
| Ward 3 | 69 | 51 | 62 | 67 | 60 | 70 |
| Ward 4 | 143 | 99 | 168 | 176 | 157 | 163 |
| Ward 5 | 152 | 119 | 137 | 142 | 127 | 137 |
| Ward 6 | 231 | 206 | 224 | 224 | 151 | 167 |
| Meredith | 215 | 205 | 219 | 224 | 206 | 203 |
| New Hampton | 95 | 76 | 82 | 87 | 83 | 79 |
| Sanbornton | 76 | 55 | 49 | 74 | 81 | 71 |
| Tilton | 125 | 180 | 188 | 194 | 189 | 196 |
| Totals | 1980 | 1786 | 1975 | 2068 | 1843 | 1892 |

| CARROLL COUNTY March 8, 1960 Republican | ALTERNATE DELEGATES AT LARGE | | | | | |
|--|------------------------------|-------|----------|--------|---------|--------|
| | Buchanan | Cates | Chandler | DeLude | Furlong | Gilman |
| Albany | 9 | 22 | 13 | 8 | 12 | 14 |
| Bartlett | 76 | 107 | 85 | 64 | 72 | 80 |
| Brookfield | 31 | 29 | 21 | 31 | 32 | 36 |
| Chatham | 4 | 4 | 4 | 5 | 4 | 5 |
| Conway | 272 | 555 | 411 | 323 | 370 | 442 |
| Eaton | 8 | 21 | 12 | 10 | 10 | 11 |
| Effingham | 43 | 60 | 46 | 15 | 27 | 51 |
| Freedom | 33 | 46 | 39 | 31 | 40 | 39 |
| Hart's Location | 2 | 2 | 2 | 2 | 1 | 2 |
| Jackson | 34 | 54 | 32 | 23 | 27 | 28 |
| Madison | 43 | 68 | 51 | 40 | 52 | 55 |
| Moultonborough | 97 | 142 | 177 | 146 | 179 | 191 |
| Ossipee | 59 | 86 | 37 | 34 | 61 | 62 |
| Sandwich | 75 | 88 | 83 | 25 | 38 | 86 |
| Tamworth | 71 | 109 | 50 | 26 | 89 | 96 |
| Tuftonboro | 93 | 100 | 100 | 77 | 85 | 99 |
| Wakefield | 127 | 175 | 141 | 121 | 146 | 185 |
| Wolfeboro | 341 | 407 | 385 | 302 | 331 | 397 |
| Totals | 1418 | 2075 | 1689 | 1283 | 1576 | 1879 |

| CARROLL COUNTY March 8, 1960 Republican | ALTERNATE DELEGATES AT LARGE— <i>Concluded</i> | | | | | | |
|--|--|---------|-----------|--------|--------|--------|----|
| | Jarvis | McCarty | MacDonald | Thorne | Tolman | Whalen | |
| Albany | 9 | 11 | 13 | 21 | 13 | 15 | .. |
| Bartlett | 57 | 51 | 78 | 115 | 86 | 87 | .. |
| Brookfield | 35 | 26 | 32 | 42 | 29 | 29 | .. |
| Chatham | 3 | 6 | 2 | 5 | 3 | 4 | .. |
| Conway | 428 | 358 | 369 | 665 | 373 | 350 | .. |
| Eaton | 12 | 10 | 9 | 21 | 9 | 10 | .. |
| Effingham | 54 | 52 | 49 | 61 | 53 | 52 | .. |
| Freedom | 29 | 17 | 33 | 51 | 42 | 40 | .. |
| Hart's Location | 2 | 1 | 1 | 2 | 2 | 2 | .. |
| Jackson | 43 | 35 | 37 | 56 | 38 | 38 | .. |
| Madison | 54 | 51 | 23 | 73 | 53 | 55 | .. |
| Moultonborough | 184 | 160 | 179 | 200 | 151 | 166 | .. |
| Ossipee | 73 | 59 | 58 | 88 | 73 | 64 | .. |
| Sandwich | 87 | 75 | 79 | 94 | 73 | 80 | 37 |
| Tamworth | 96 | 84 | 88 | 115 | 83 | 92 | .. |
| Tuftonboro | 93 | 74 | 74 | 73 | 56 | 100 | .. |
| Wakefield | 115 | 73 | 145 | 160 | 138 | 152 | .. |
| Wolfeboro | 378 | 310 | 334 | 273 | 208 | 393 | .. |
| Totals | 1752 | 1453 | 1603 | 2115 | 1483 | 1729 | 37 |

| MERRIMACK COUNTY March 8, 1960 Republican | ALTERNATE DELEGATES AT LARGE | | | | | |
|--|------------------------------|-------|----------|--------|---------|--------|
| | Buchanan | Cates | Chandler | DeLude | Furlong | Gilman |
| Allenstown | 43 | 40 | 42 | 15 | 23 | 49 |
| Andover | 63 | 68 | 83 | 66 | 61 | 65 |
| Boscawen | 103 | 111 | 130 | 83 | 89 | 84 |
| Bow | 68 | 67 | 69 | 58 | 49 | 69 |
| Bradford | 51 | 44 | 67 | 32 | 55 | 52 |
| Canterbury | 45 | 45 | 50 | 36 | 25 | 35 |
| Chichester | 50 | 56 | 57 | 50 | 49 | 55 |
| Concord— | | | | | | |
| Ward 1 | 82 | 97 | 97 | 89 | 76 | 90 |
| Ward 2 | 111 | 107 | 111 | 85 | 68 | 101 |
| Ward 3 | 117 | 112 | 133 | 87 | 91 | 119 |
| Ward 4 | 365 | 289 | 309 | 245 | 178 | 244 |
| Ward 5 | 157 | 170 | 257 | 201 | 194 | 220 |
| Ward 6 | 127 | 138 | 166 | 120 | 103 | 119 |
| Ward 7 | 423 | 493 | 479 | 409 | 400 | 422 |
| Ward 8 | 119 | 122 | 134 | 96 | 93 | 120 |
| Ward 9 | 94 | 92 | 105 | 85 | 82 | 101 |
| Danbury | 13 | 16 | 39 | 34 | 33 | 35 |
| Dunbarton | 71 | 66 | 85 | 37 | 48 | 79 |
| Epsom | 87 | 93 | 96 | 78 | 76 | 96 |
| Franklin— | | | | | | |
| Ward 1 | 75 | 83 | 88 | 70 | 70 | 74 |
| Ward 2 | 36 | 33 | 32 | 31 | 23 | 27 |
| Ward 3 | 64 | 80 | 100 | 72 | 79 | 91 |
| Henniker | 124 | 124 | 163 | 120 | 122 | 126 |
| Hill | 25 | 28 | 29 | 20 | 20 | 13 |
| Hooksett | 156 | 159 | 164 | 116 | 141 | 155 |
| Hopkinton | 201 | 197 | 243 | 180 | 182 | 208 |
| Loudon | 72 | 77 | 84 | 65 | 66 | 78 |
| Newbury | 40 | 46 | 63 | 48 | 28 | 32 |
| New London | 162 | 157 | 179 | 138 | 142 | 156 |
| Northfield | 113 | 108 | 111 | 96 | 92 | 113 |
| Pembroke | 199 | 195 | 197 | 213 | 224 | 158 |
| Pittsfield | 141 | 140 | 154 | 80 | 81 | 172 |
| Salisbury | 21 | 21 | 28 | 18 | 21 | 14 |
| Sutton | 32 | 36 | 77 | 53 | 55 | 63 |
| Warner | 59 | 101 | 151 | 89 | 87 | 97 |
| Webster | 18 | 20 | 24 | 14 | 14 | 20 |
| Wilnot | 36 | 32 | 42 | 28 | 30 | 35 |
| Totals | 3763 | 3863 | 4438 | 3357 | 3270 | 3787 |

| MERRIMACK COUNTY March 8, 1960 Republican | ALTERNATE DELEGATES AT LARGE— <i>Concluded</i> | | | | | | |
|--|--|---------|-----------|--------|--------|--------|------------|
| | Jarvis | McCarty | MacDonald | Thorne | Tolman | Whalen | Scattering |
| Allenstown | 44 | 45 | 47 | 42 | 40 | 39 | .. |
| Andover | 36 | 30 | 70 | 72 | 69 | 68 | .. |
| Boscawen | 106 | 106 | 105 | 116 | 115 | 114 | .. |
| Bow | 58 | 47 | 48 | 50 | 73 | 64 | .. |
| Bradford | 52 | 49 | 46 | 49 | 46 | 53 | .. |
| Canterbury | 54 | 42 | 49 | 44 | 45 | 45 | .. |
| Chichester | 47 | 43 | 47 | 55 | 37 | 40 | .. |
| Concord— | | | | | | | |
| Ward 1 | 82 | 80 | 86 | 63 | 54 | 97 | 11 |
| Ward 2 | 120 | 98 | 103 | 117 | 115 | 108 | .. |
| Ward 3 | 106 | 85 | 80 | 103 | 127 | 105 | .. |
| Ward 4 | 296 | 220 | 260 | 285 | 305 | 251 | .. |
| Ward 5 | 227 | 161 | 201 | 214 | 208 | 182 | .. |
| Ward 6 | 134 | 130 | 147 | 153 | 159 | 127 | .. |
| Ward 7 | 474 | 328 | 376 | 450 | 339 | 309 | .. |
| Ward 8 | 115 | 86 | 96 | 98 | 89 | 90 | .. |
| Ward 9 | 93 | 78 | 89 | 69 | 62 | 86 | .. |
| Danbury | 33 | 30 | 30 | 33 | 33 | 29 | .. |
| Dunbarton | 64 | 67 | 74 | 84 | 72 | 70 | .. |
| Epsom | 96 | 43 | 106 | 96 | 100 | 88 | .. |
| Franklin— | | | | | | | |
| Ward 1 | 73 | 79 | 79 | 76 | 57 | 58 | .. |
| Ward 2 | 47 | 40 | 41 | 35 | 40 | 40 | .. |
| Ward 3 | 84 | 85 | 78 | 92 | 87 | 63 | .. |
| Henniker | 126 | 109 | 112 | 116 | 81 | 77 | .. |
| Hill | 12 | 32 | 30 | 29 | 25 | 27 | .. |
| Hooksett | 139 | 134 | 169 | 171 | 149 | 158 | .. |
| Hopkinton | 189 | 157 | 126 | 134 | 220 | 201 | .. |
| Loudon | 70 | 44 | 54 | 87 | 73 | 85 | .. |
| Newbury | 51 | 45 | 45 | 48 | 47 | 45 | .. |
| New London | 156 | 64 | 82 | 175 | 155 | 163 | .. |
| Northfield | 105 | 83 | 65 | 64 | 115 | 112 | .. |
| Pembroke | 173 | 190 | 192 | 161 | 167 | 160 | .. |
| Pittsfield | 166 | 141 | 152 | 152 | 147 | 142 | .. |
| Salisbury | 15 | 23 | 21 | 25 | 18 | 23 | .. |
| Sutton | 62 | 54 | 59 | 62 | 57 | 55 | .. |
| Warner | 93 | 90 | 94 | 99 | 92 | 64 | .. |
| Webster | 19 | 20 | 16 | 18 | 22 | 17 | .. |
| Wilmot | 20 | 22 | 34 | 40 | 40 | 38 | .. |
| Totals | 3837 | 3180 | 3509 | 3777 | 3680 | 3493 | 11 |

| HILLSBOROUGH COUNTY March 8, 1960 Republican | ALTERNATE DELEGATES AT LARGE | | | | | |
|---|------------------------------|-------|----------|--------|---------|--------|
| | Buchanan | Cates | Chandler | DeLude | Furlong | Gilman |
| Amherst | 328 | 193 | 206 | 175 | 122 | 154 |
| Antrim | 70 | 72 | 86 | 58 | 46 | 53 |
| Bedford | 260 | 175 | 205 | 217 | 212 | 266 |
| Bennington | 41 | 40 | 48 | 19 | 17 | 47 |
| Brookline | 51 | 51 | 46 | 44 | 42 | 51 |
| Deering | 42 | 43 | 42 | 40 | 35 | 36 |
| Francestown | 43 | 34 | 70 | 58 | 54 | 62 |
| Goffstown | 387 | 373 | 411 | 294 | 321 | 342 |
| Greenfield | 41 | 19 | 29 | 29 | 30 | 35 |
| Greenville | 47 | 54 | 39 | 36 | 32 | 34 |
| Hancock | 63 | 83 | 62 | 76 | 47 | 56 |
| Hillsborough | 116 | 116 | 246 | 176 | 186 | 203 |
| Hollis | 255 | 248 | 254 | 194 | 128 | 172 |
| Hudson | 328 | 275 | 244 | 168 | 317 | 323 |
| Litchfield | 36 | 37 | 38 | 38 | 33 | 36 |
| Lyndeborough | 59 | 45 | 55 | 41 | 43 | 44 |
| Manchester— | | | | | | |
| Ward 1 | 605 | 544 | 605 | 428 | 499 | 579 |
| Ward 2 | 319 | 367 | 384 | 400 | 332 | 385 |
| Ward 3 | 201 | 197 | 207 | 150 | 174 | 205 |
| Ward 4 | 160 | 160 | 174 | 109 | 107 | 145 |
| Ward 5 | 19 | 18 | 18 | 17 | 20 | 17 |
| Ward 6 | 165 | 154 | 243 | 187 | 196 | 230 |
| Ward 7 | 59 | 55 | 54 | 42 | 52 | 47 |
| Ward 8 | 215 | 220 | 236 | 178 | 185 | 202 |
| Ward 9 | 40 | 32 | 47 | 25 | 33 | 44 |
| Ward 10 | 225 | 207 | 226 | 154 | 175 | 202 |
| Ward 11 | 38 | 36 | 40 | 32 | 31 | 39 |
| Ward 12 | 35 | 55 | 58 | 49 | 53 | 54 |
| Ward 13 | 63 | 55 | 98 | 85 | 97 | 97 |
| Ward 14 | 105 | 106 | 130 | 56 | 73 | 115 |
| Mason | 43 | 39 | 38 | 29 | 34 | 33 |
| Merrimack | 222 | 190 | 183 | 141 | 156 | 189 |
| Milford | 498 | 358 | 287 | 180 | 403 | 434 |
| Mont Vernon | 92 | 77 | 79 | 64 | 68 | 73 |
| Nashua— | | | | | | |
| Ward 1 | 462 | 432 | 461 | 302 | 229 | 332 |
| Ward 2 | 150 | 148 | 159 | 85 | 83 | 169 |
| Ward 3 | 22 | 23 | 21 | 13 | 12 | 19 |
| Ward 4 | 29 | 25 | 29 | 20 | 20 | 23 |
| Ward 5 | 11 | 11 | 9 | 6 | 12 | 12 |
| Ward 6 | 19 | 16 | 17 | 13 | 16 | 18 |
| Ward 7 | 60 | 57 | 67 | 48 | 48 | 49 |
| Ward 8 | 179 | 173 | 195 | 158 | 145 | 174 |
| Ward 9 | 25 | 21 | 8 | 10 | 24 | 23 |
| New Boston | 84 | 80 | 82 | 68 | 60 | 76 |
| New Ipswich | 74 | 62 | 67 | 52 | 50 | 58 |
| Pelham | 183 | 184 | 184 | 155 | 168 | 169 |
| Peterborough | 241 | 338 | 343 | 291 | 311 | 328 |
| Sharon | 10 | 7 | 12 | 8 | 8 | 10 |
| Temple | 45 | 63 | 58 | 57 | 54 | 57 |
| Weare | 127 | 127 | 141 | 60 | 74 | 142 |
| Wilton | 147 | 114 | 161 | 129 | 135 | 156 |
| Windsor | 3 | 3 | 4 | 3 | 2 | 1 |
| Totals | 7142 | 6612 | 7206 | 5467 | 5804 | 6820 |

| HILLSBOROUGH COUNTY March 8, 1960 Republican | ALTERNATE DELEGATES AT LARGE— <i>Concluded</i> | | | | | |
|---|--|---------|-----------|--------|--------|--------|
| | Jarvis | McCarty | MacDonald | Thorne | Tolman | Whalen |
| Amherst | 209 | 193 | 217 | 212 | 215 | 207 |
| Antrim | 79 | 69 | 75 | 69 | 77 | 67 |
| Bedford | 266 | 284 | 308 | 236 | 232 | 226 |
| Bennington | 47 | 44 | 40 | 44 | 44 | 36 |
| Brookline | 50 | 37 | 46 | 53 | 39 | 37 |
| Deering | 40 | 33 | 28 | 23 | 44 | 41 |
| Francestown | 61 | 51 | 59 | 61 | 60 | 53 |
| Goffstown | 269 | 285 | 454 | 374 | 383 | 379 |
| Greenfield | 36 | 27 | 37 | 30 | 39 | 29 |
| Greenville | 57 | 48 | 54 | 53 | 55 | 47 |
| Hancock | 55 | 28 | 31 | 76 | 83 | 58 |
| Hillsborough | 194 | 172 | 201 | 187 | 207 | 168 |
| Hollis | 262 | 224 | 249 | 260 | 252 | 244 |
| Hudson | 330 | 316 | 331 | 317 | 329 | 316 |
| Litchfield | 32 | 27 | 35 | 22 | 24 | 37 |
| Lyndeborough | 42 | 34 | 34 | 51 | 55 | 47 |
| Manchester— | | | | | | |
| Ward 1 | 558 | 652 | 710 | 529 | 401 | 432 |
| Ward 2 | 387 | 391 | 442 | 342 | 323 | 315 |
| Ward 3 | 201 | 202 | 238 | 113 | 120 | 194 |
| Ward 4 | 201 | 190 | 212 | 159 | 155 | 157 |
| Ward 5 | 25 | 22 | 26 | 11 | 12 | 19 |
| Ward 6 | 216 | 247 | 277 | 194 | 203 | 201 |
| Ward 7 | 55 | 55 | 65 | 45 | 26 | 36 |
| Ward 8 | 215 | 191 | 249 | 209 | 202 | 221 |
| Ward 9 | 46 | 47 | 53 | 39 | 38 | 37 |
| Ward 10 | 215 | 223 | 254 | 161 | 196 | 220 |
| Ward 11 | 42 | 50 | 52 | 24 | 32 | 41 |
| Ward 12 | 58 | 66 | 69 | 46 | 51 | 39 |
| Ward 13 | 100 | 127 | 137 | 85 | 83 | 86 |
| Ward 14 | 116 | 139 | 179 | 114 | 104 | 113 |
| Mason | 33 | 22 | 32 | 29 | 27 | 16 |
| Merrimack | 184 | 173 | 198 | 172 | 132 | 149 |
| Milford | 441 | 412 | 428 | 400 | 447 | 382 |
| Mont Vernon | 69 | 63 | 53 | 49 | 71 | 83 |
| Nashua— | | | | | | |
| Ward 1 | 456 | 383 | 441 | 447 | 561 | 406 |
| Ward 2 | 183 | 149 | 168 | 162 | 194 | 147 |
| Ward 3 | 22 | 23 | 24 | 18 | 19 | 23 |
| Ward 4 | 23 | 21 | 25 | 22 | 33 | 23 |
| Ward 5 | 16 | 11 | 11 | 11 | 12 | 10 |
| Ward 6 | 20 | 15 | 14 | 14 | 23 | 20 |
| Ward 7 | 57 | 45 | 44 | 39 | 65 | 53 |
| Ward 8 | 167 | 130 | 160 | 192 | 217 | 178 |
| Ward 9 | 28 | 26 | 24 | 26 | 24 | 24 |
| New Boston | 68 | 72 | 72 | 43 | 43 | 76 |
| New Ipswich | 31 | 31 | 74 | 60 | 75 | 55 |
| Pelham | 173 | 125 | 146 | 185 | 175 | 188 |
| Peterborough | 315 | 290 | 322 | 300 | 340 | 197 |
| Sharon | 7 | 10 | 10 | 10 | 13 | 6 |
| Temple | 52 | 44 | 46 | 53 | 53 | 30 |
| Weare | 123 | 137 | 143 | 138 | 128 | 137 |
| Wilton | 158 | 164 | 159 | 145 | 169 | 138 |
| Windsor | 1 | 4 | 3 | 3 | 3 | 3 |
| Totals | 7091 | 6824 | 7759 | 6657 | 6908 | 6447 |

| CHESHIRE COUNTY March 8, 1960 Republican | ALTERNATE DELEGATES AT LARGE | | | | | |
|---|------------------------------|-------|----------|--------|---------|--------|
| | Buchanan | Cates | Chandler | DeLude | Furlong | Gilman |
| Alstead | 38 | 29 | 71 | 57 | 55 | 62 |
| Chesterfield | 113 | 67 | 80 | 119 | 107 | 116 |
| Dublin | 50 | 31 | 32 | 54 | 48 | 54 |
| Fitzwilliam | 52 | 54 | 88 | 71 | 79 | 81 |
| Gilsum | 7 | 8 | 7 | 7 | 5 | 9 |
| Harrisville | 31 | 30 | 30 | 33 | 33 | 33 |
| Hinsdale | 122 | 115 | 125 | 109 | 112 | 78 |
| Jaffrey | 175 | 174 | 181 | 159 | 147 | 173 |
| Keene— | | | | | | |
| Ward 1 | 137 | 213 | 204 | 177 | 184 | 209 |
| Ward 2 | 111 | 112 | 123 | 52 | 54 | 137 |
| Ward 3 | 189 | 189 | 200 | 136 | 90 | 152 |
| Ward 4 | 204 | 264 | 271 | 202 | 204 | 269 |
| Ward 5 | 157 | 155 | 141 | 84 | 155 | 182 |
| Marlborough | 75 | 118 | 111 | 101 | 105 | 113 |
| Marlow | 19 | 17 | 8 | 7 | 21 | 21 |
| Nelson | 31 | 21 | 23 | 19 | 11 | 28 |
| Richmond | 18 | 19 | 18 | 16 | 12 | 8 |
| Rindge | 103 | 90 | 81 | 54 | 97 | 110 |
| Roxbury | 3 | 3 | 4 | 2 | | 4 |
| Stoddard | 13 | 9 | 12 | 14 | 12 | 16 |
| Sullivan | 14 | 14 | 16 | 14 | 13 | 14 |
| Surry | 34 | 32 | 34 | 32 | 26 | 35 |
| Swanzey | 161 | 143 | 103 | 69 | 164 | 172 |
| Troy | 63 | 66 | 69 | 54 | 60 | 63 |
| Walpole | 150 | 146 | 150 | 122 | 126 | 146 |
| Westmoreland | 80 | 77 | 86 | 74 | 70 | 46 |
| Winchester | 99 | 58 | 73 | 104 | 94 | 111 |
| Totals | 2249 | 2254 | 2341 | 1942 | 2084 | 2442 |

| CHESHIRE COUNTY March 8, 1960 Republican | ALTERNATE DELEGATES AT LARGE— <i>Concluded</i> | | | | | | |
|---|--|---------|-----------|--------|--------|--------|------------|
| | Jarvis | McCarty | MacDonald | Thorne | Tolman | Whalen | Scattering |
| Alstead | 55 | 56 | 53 | 52 | 66 | 55 | .. |
| Chesterfield | 117 | 123 | 110 | 111 | 131 | 112 | .. |
| Dublin | 52 | 48 | 47 | 47 | 76 | 48 | .. |
| Fitzwilliam | 83 | 66 | 72 | 68 | 93 | 73 | .. |
| Gilsum | 9 | 6 | 6 | 9 | 16 | 7 | .. |
| Harrisville | 36 | 32 | 33 | 32 | 44 | 26 | .. |
| Hinsdale | 74 | 123 | 123 | 125 | 123 | 118 | .. |
| Jaffrey | 172 | 82 | 99 | 183 | 196 | 176 | .. |
| Keene— | | | | | | | |
| Ward 1 | 214 | 178 | 198 | 188 | 213 | 124 | .. |
| Ward 2 | 132 | 122 | 127 | 113 | 155 | 116 | .. |
| Ward 3 | 204 | 180 | 195 | 199 | 231 | 180 | 9 |
| Ward 4 | 258 | 214 | 253 | 241 | 309 | 182 | .. |
| Ward 5 | 183 | 159 | 165 | 161 | 204 | 156 | .. |
| Marlborough | 107 | 105 | 105 | 106 | 117 | 64 | .. |
| Marlow | 19 | 18 | 23 | 19 | 20 | 20 | .. |
| Nelson | 28 | 25 | 25 | 28 | 51 | 27 | .. |
| Richmond | 13 | 19 | 18 | 19 | 24 | 19 | .. |
| Rindge | 108 | 79 | 101 | 99 | 114 | 97 | .. |
| Roxbury | 3 | 3 | 3 | 3 | 6 | 4 | .. |
| Stoddard | 10 | 5 | 7 | 12 | 15 | 11 | .. |
| Sullivan | 14 | 12 | 6 | 8 | 23 | 11 | .. |
| Surry | 37 | 21 | 19 | 31 | 42 | 32 | .. |
| Swanzy | 173 | 163 | 162 | 161 | 189 | 157 | .. |
| Troy | 65 | 56 | 57 | 31 | 66 | 73 | 2 |
| Walpole | 139 | 118 | 132 | 125 | 95 | 86 | .. |
| Westmoreland | 41 | 83 | 81 | 89 | 88 | 82 | .. |
| Winchester | 107 | 99 | 103 | 98 | 113 | 98 | .. |
| Totals | 2453 | 2195 | 2325 | 2358 | 2820 | 2154 | 9 |

| SULLIVAN COUNTY March 8, 1960 Republican | ALTERNATE DELEGATES AT LARGE | | | | | |
|---|------------------------------|-------|----------|--------|---------|--------|
| | Buchanan | Cates | Chandler | DeLude | Furlong | Gilman |
| Acworth | 15 | 31 | 33 | 42 | 28 | 34 |
| Charlestown | 126 | 135 | 137 | 143 | 119 | 126 |
| Claremont— | | | | | | |
| Ward 1 | 227 | 214 | 259 | 300 | 198 | 168 |
| Ward 2 | 401 | 386 | 455 | 516 | 325 | 374 |
| Ward 3 | 118 | 104 | 125 | 139 | 92 | 110 |
| Cornish | 76 | 69 | 62 | 83 | 64 | 71 |
| Croydon | 13 | 10 | 23 | 29 | 15 | 14 |
| Goshen | 33 | 31 | 37 | 43 | 32 | 38 |
| Grantham | 12 | 8 | 16 | 24 | 15 | 17 |
| Langdon | 19 | 31 | 33 | 33 | 27 | 30 |
| Lempster | 18 | 19 | 42 | 42 | 28 | 33 |
| Newport | 383 | 376 | 416 | 451 | 339 | 246 |
| Plainfield | 99 | 91 | 100 | 96 | 75 | 98 |
| Springfield | 16 | 15 | 20 | 23 | 9 | 11 |
| Sunapee | 79 | 39 | 73 | 120 | 82 | 102 |
| Unity | 29 | 26 | 26 | 52 | 20 | 21 |
| Washington | 16 | 16 | 20 | 20 | 20 | 13 |
| Totals | 1680 | 1601 | 1877 | 2156 | 1488 | 1508 |

| SULLIVAN COUNTY March 8, 1960 Republican | ALTERNATE DELEGATES AT LARGE— <i>Concluded</i> | | | | | |
|---|--|---------|-----------|--------|--------|--------|
| | Jarvis | McCarty | MacDonald | Thorne | Tolman | Whalen |
| Acworth | 33 | 30 | 29 | 32 | 27 | 13 |
| Charlestown | 70 | 56 | 132 | 133 | 139 | 117 |
| Claremont— | | | | | | |
| Ward 1 | 189 | 210 | 233 | 244 | 226 | 234 |
| Ward 2 | 408 | 230 | 271 | 428 | 399 | 402 |
| Ward 3 | 112 | 111 | 109 | 111 | 76 | 82 |
| Cornish | 82 | 70 | 87 | 86 | 81 | 75 |
| Croydon | 16 | 14 | 17 | 16 | 18 | 16 |
| Goshen | 33 | 29 | 33 | 33 | 22 | 23 |
| Grantham | 14 | 13 | 11 | 12 | 14 | 12 |
| Langdon | 29 | 24 | 26 | 27 | 26 | 12 |
| Lempster | 32 | 30 | 31 | 29 | 28 | 30 |
| Newport | 266 | 380 | 394 | 423 | 408 | 401 |
| Plainfield | 64 | 44 | 100 | 93 | 102 | 101 |
| Springfield | 14 | 12 | 16 | 17 | 20 | 14 |
| Sunapee | 91 | 88 | 99 | 98 | 91 | 81 |
| Unity | 20 | 30 | 28 | 28 | 31 | 28 |
| Washington | 12 | 9 | 19 | 17 | 20 | 15 |
| Totals | 1485 | 1380 | 1635 | 1827 | 1728 | 1656 |

| GRAFTON COUNTY March 8, 1960 Republican | ALTERNATE DELEGATES AT LARGE | | | | | |
|---|------------------------------|-------|----------|--------|---------|--------|
| | Buchanan | Cates | Chandler | DeLude | Furlong | Gilman |
| Alexandria | 29 | 25 | 28 | 24 | 21 | 25 |
| Ashland | 97 | 101 | 77 | 56 | 93 | 105 |
| Bath | 29 | 30 | 26 | 12 | 13 | 35 |
| Benton | 2 | 7 | 4 | 3 | 5 | 6 |
| Bethlehem | 40 | 48 | 49 | 32 | 32 | 65 |
| Bridgewater | 39 | 39 | 44 | 34 | 35 | 40 |
| Bristol | 153 | 119 | 116 | 136 | 144 | 180 |
| Campton | 72 | 51 | 59 | 75 | 71 | 86 |
| Canaan | 91 | 103 | 86 | 58 | 117 | 109 |
| Dorchester | 9 | 9 | 8 | 6 | 8 | 8 |
| Easton | 10 | 13 | 11 | 11 | 12 | 10 |
| Ellsworth | | | 9 | 9 | 9 | 9 |
| Enfield | 49 | 49 | 94 | 72 | 80 | 82 |
| Franconia | 33 | 32 | 36 | 25 | 30 | 33 |
| Grafton | 29 | 33 | 29 | 27 | 23 | 24 |
| Groton | 4 | 5 | 5 | 5 | 2 | 1 |
| Hanover | 203 | 306 | 257 | 246 | 247 | 281 |
| Haverhill | 86 | 98 | 99 | 76 | 75 | 88 |
| Hebron | 20 | 20 | 20 | 20 | 19 | 15 |
| Holderness | 62 | 69 | 57 | 52 | 23 | 43 |
| Landaff | 12 | 15 | 12 | 7 | 8 | 15 |
| Lebanon— | | | | | | |
| Ward 1 | 101 | 105 | 101 | 80 | 85 | 101 |
| Ward 2 | 85 | 87 | 98 | 70 | 76 | 52 |
| Ward 3 | 153 | 153 | 162 | 115 | 124 | 153 |
| Lincoln | 56 | 57 | 55 | 18 | 20 | 61 |
| Lisbon | 95 | 114 | 108 | 88 | 96 | 108 |
| Littleton | 156 | 325 | 329 | 277 | 281 | 299 |
| Lyman | 6 | 6 | 7 | 6 | 2 | 4 |
| Lyme | 49 | 50 | 51 | 45 | 42 | 41 |
| Monroe | 63 | 65 | 61 | 56 | 59 | 61 |
| Orange | 10 | 8 | 5 | 9 | 7 | 10 |
| Orford | 43 | 42 | 42 | 34 | 33 | 38 |
| Piermont | 16 | 39 | 36 | 23 | 31 | 31 |
| Plymouth | 251 | 280 | 281 | 239 | 241 | 258 |
| Rumney | 50 | 50 | 53 | 38 | 45 | 41 |
| Thornton | 9 | 20 | 28 | 22 | 24 | 29 |
| Warren | 20 | 21 | 28 | 15 | 15 | 21 |
| Waterville | 2 | 1 | 3 | 4 | 3 | 2 |
| Wentworth | 14 | 17 | 12 | 8 | 14 | 15 |
| Woodstock | 51 | 54 | 51 | 45 | 46 | 51 |
| Totals | 2299 | 2666 | 2637 | 2178 | 2311 | 2636 |

| GRAFTON COUNTY March 8, 1960 Republican | ALTERNATE DELEGATES AT LARGE— <i>Concluded</i> | | | | | |
|---|--|---------|-----------|--------|--------|--------|
| | Jarvis | McCarty | MacDonald | Thorne | Tolman | Whalen |
| Alexandria | 23 | 20 | 20 | 16 | 10 | 31 |
| Ashland | 104 | 105 | 107 | 114 | 103 | 99 |
| Bath | 32 | 31 | 32 | 35 | 28 | 29 |
| Benton | 5 | 5 | 6 | 3 | 3 | 6 |
| Bethlehem | 55 | 35 | 43 | 48 | 34 | 42 |
| Bridgewater | 22 | 13 | 41 | 43 | 41 | 41 |
| Bristol | 169 | 161 | 169 | 158 | 143 | 163 |
| Campton | 78 | 75 | 90 | 82 | 79 | 80 |
| Canaan | 115 | 104 | 91 | 114 | 108 | 105 |
| Dorchester | 7 | 7 | 9 | 10 | 6 | 8 |
| Easton | 14 | 13 | 12 | 11 | 12 | 10 |
| Ellsworth | 9 | 9 | 1 | 8 | 7 | 8 |
| Enfield | 79 | 80 | 82 | 77 | 74 | 74 |
| Franconia | 30 | 21 | 18 | 45 | 32 | 33 |
| Grafton | 26 | 25 | 15 | 12 | 34 | 29 |
| Groton | 5 | 5 | 5 | 4 | 4 | 5 |
| Hanover | 283 | 258 | 261 | 281 | 261 | 208 |
| Haverhill | 83 | 79 | 50 | 64 | 86 | 81 |
| Hebron | 12 | 18 | 17 | 21 | 22 | 21 |
| Holderness | 68 | 66 | 64 | 72 | 63 | 62 |
| Landaff | 7 | 6 | 13 | 15 | 13 | 15 |
| Lebanon— | | | | | | |
| Ward 1 | 64 | 54 | 115 | 105 | 101 | 103 |
| Ward 2 | 61 | 86 | 87 | 96 | 93 | 88 |
| Ward 3 | 110 | 88 | 153 | 159 | 161 | 162 |
| Lincoln | 55 | 58 | 58 | 57 | 56 | 56 |
| Lisbon | 62 | 55 | 118 | 130 | 111 | 109 |
| Littleton | 316 | 288 | 290 | 328 | 273 | 155 |
| Lyman | 8 | 8 | 7 | 7 | 6 | 7 |
| Lyme | 40 | 19 | 24 | 54 | 44 | 44 |
| Monroe | 57 | 52 | 57 | 59 | 23 | 30 |
| Orange | 9 | 8 | 9 | 9 | 9 | 10 |
| Orford | 36 | 34 | 18 | 24 | 48 | 44 |
| Piermont | 30 | 30 | 28 | 30 | 28 | 15 |
| Plymouth | 259 | 245 | 255 | 195 | 127 | 270 |
| Rumney | 42 | 54 | 51 | 57 | 49 | 54 |
| Thornton | 23 | 23 | 21 | 25 | 19 | 22 |
| Warren | 21 | 14 | 19 | 18 | 19 | 23 |
| Waterville | 3 | 2 | 2 | 4 | 3 | 4 |
| Wentworth | 19 | 14 | 16 | 17 | 13 | 13 |
| Woodstock | 45 | 39 | 50 | 47 | 30 | 30 |
| Totals | 2486 | 2307 | 2524 | 2654 | 2376 | 2389 |

| COOS COUNTY March 8, 1960 Republican | ALTERNATE DELEGATES AT LARGE | | | | | |
|---|------------------------------|-------|----------|--------|---------|--------|
| | Buchanan | Cates | Chandler | DeLude | Furlong | Gilman |
| Berlin— | | | | | | |
| Ward 1 | 71 | 102 | 74 | 59 | 65 | 67 |
| Ward 2 | 101 | 141 | 118 | 101 | 103 | 109 |
| Ward 3 | 197 | 262 | 183 | 201 | 213 | 121 |
| Ward 4 | 20 | 34 | 29 | 22 | 27 | 26 |
| Carroll | 29 | 32 | 28 | 26 | 20 | 17 |
| Clarksville | | 5 | | 1 | | |
| Colebrook | 125 | 135 | 124 | 109 | 118 | 130 |
| Columbia | 11 | 11 | 4 | 5 | 12 | 11 |
| Dalton | 26 | 29 | 28 | 16 | 20 | 27 |
| Dummer | 16 | 17 | 17 | 13 | 13 | 12 |
| Errol | 2 | 5 | 2 | 1 | 1 | 4 |
| Gorham | 121 | 145 | 128 | 117 | 119 | 117 |
| Jefferson | 21 | 22 | 25 | 20 | 22 | 19 |
| Lancaster | 230 | 255 | 224 | 178 | 204 | 247 |
| Milan | 23 | 31 | 25 | 21 | 24 | 22 |
| Millsfield | | | 4 | 1 | 1 | 1 |
| Northumberland | 52 | 49 | 41 | 61 | 59 | 63 |
| Pittsburg | 21 | 43 | 43 | 34 | 38 | 42 |
| Randolph | 19 | 19 | 20 | 12 | 13 | 14 |
| Shelburne | 19 | 21 | 17 | 17 | 18 | 19 |
| Stark | 8 | 11 | 10 | 8 | 10 | 6 |
| Stewartstown | 19 | 28 | 51 | 44 | 48 | 49 |
| Stratford | 23 | 24 | 26 | 21 | 20 | 17 |
| Wentworth's Location | 2 | 4 | 4 | 2 | 2 | 3 |
| Whitefield | 120 | 140 | 142 | 77 | 80 | 153 |
| Totals | 1276 | 1565 | 1367 | 1167 | 1250 | 1302 |

| COOS COUNTY March 8, 1960 Republican | ALTERNATE DELEGATES AT LARGE— <i>Concluded</i> | | | | | |
|---|--|---------|-----------|--------|--------|--------|
| | Jarvis | McCarty | MacDonald | Thorne | Tolman | Whalen |
| Berlin— | | | | | | |
| Ward 1 | 73 | 72 | 55 | 79 | 39 | 85 |
| Ward 2 | 123 | 98 | 81 | 121 | 73 | 116 |
| Ward 3 | 120 | 120 | 228 | 174 | 229 | 221 |
| Ward 4 | 24 | 25 | 26 | 30 | 23 | 22 |
| Carroll | 35 | 29 | 32 | 35 | 29 | 28 |
| Clarksville | | | 2 | 1 | 1 | 1 |
| Colebrook | 128 | 75 | 80 | 143 | 112 | 125 |
| Columbia | 11 | 13 | 10 | 12 | 9 | 11 |
| Dalton | 26 | 18 | 28 | 21 | 27 | 28 |
| Dummer | 14 | 14 | 12 | 13 | 19 | 16 |
| Errol | 5 | 1 | 3 | 7 | 1 | 3 |
| Gorham | 115 | 97 | 52 | 105 | 125 | 127 |
| Jefferson | 11 | 12 | 21 | 28 | 23 | 24 |
| Lancaster | 232 | 203 | 166 | 209 | 241 | 230 |
| Milan | 31 | 30 | 27 | 33 | 27 | 25 |
| Millsfield | 1 | 1 | 1 | | 3 | |
| Northumberland | 70 | 59 | 64 | 71 | 64 | 60 |
| Pittsburg | 42 | 36 | 39 | 46 | 34 | 22 |
| Randolph | 16 | 13 | 12 | 25 | 16 | 17 |
| Shelburne | 19 | 16 | 10 | 16 | 20 | 17 |
| Stark | 5 | 9 | 13 | 13 | 10 | 12 |
| Stewartstown | 46 | 47 | 51 | 50 | 46 | 47 |
| Stratford | 22 | 19 | 19 | 18 | 13 | 25 |
| Wentworth's Location | 3 | 2 | 4 | 4 | 3 | 2 |
| Whitefield | 127 | 130 | 140 | 144 | 130 | 127 |
| Totals | 1299 | 1139 | 1176 | 1398 | 1317 | 1391 |

| FIRST CONGRESSIONAL DISTRICT March 8, 1960 Republican | DISTRICT DELEGATES | | | | | |
|---|--------------------|---------|-----------|-------|--------|------------|
| | Bowles | Hammond | Humphreys | Jenks | Mongan | Scattering |
| Albany | 14 | 14 | 11 | 6 | 2 | .. |
| Allenstown | 17 | 23 | 15 | 45 | 14 | .. |
| Alton | 107 | 66 | 95 | 131 | 51 | .. |
| Atkinson | 78 | 49 | 55 | 73 | 52 | .. |
| Auburn | 40 | 58 | 31 | 109 | 64 | .. |
| Barnstead | 48 | 19 | 18 | 43 | 28 | .. |
| Barrington | 69 | 33 | 53 | 48 | 6 | .. |
| Bartlett | 59 | 21 | 49 | 55 | 42 | .. |
| Bedford | 61 | 158 | 48 | 323 | 220 | .. |
| Belmont | 66 | 32 | 43 | 76 | 21 | .. |
| Brentwood | 51 | 28 | 45 | 41 | 11 | .. |
| Brookfield | 27 | 21 | 22 | 21 | 1 | .. |
| Candia | 55 | 85 | 51 | 128 | 47 | .. |
| Canterbury | 40 | 22 | 33 | 35 | 13 | .. |
| Center Harbor | 26 | 23 | 37 | 46 | 36 | .. |
| Chatham | 4 | 2 | 1 | 4 | 3 | .. |
| Chester | 58 | 76 | 190 | 147 | 31 | .. |
| Chichester | 26 | 33 | 39 | 36 | 17 | .. |
| Conway | 270 | 191 | 346 | 316 | 95 | .. |
| Danville | 54 | 35 | 59 | 55 | 10 | .. |
| Deerfield | 42 | 33 | 40 | 77 | 39 | .. |
| Derry | 352 | 354 | 271 | 409 | 166 | .. |
| Dover— | | | | | | |
| Ward 1 | 115 | 52 | 114 | 85 | 12 | .. |
| Ward 2 | 79 | 25 | 62 | 54 | 12 | .. |
| Ward 3 | 155 | 58 | 115 | 89 | 20 | .. |
| Ward 4 | 202 | 53 | 189 | 94 | 22 | .. |
| Ward 5 | 25 | 6 | 13 | 18 | 10 | .. |
| Durham | 371 | 168 | 256 | 138 | 25 | .. |
| East Kingston | 57 | 18 | 53 | 51 | 14 | .. |
| Eaton | 13 | 5 | 8 | 17 | 4 | .. |
| Effingham | 16 | 31 | 39 | 27 | 6 | .. |
| Epping | 77 | 56 | 60 | 69 | 24 | .. |
| Epsom | 60 | 36 | 46 | 65 | 59 | .. |
| Exeter | 644 | 172 | 537 | 458 | 196 | .. |
| Farmington | 139 | 47 | 112 | 169 | 42 | .. |
| Freedom | 44 | 19 | 14 | 19 | 5 | .. |
| Fremont | 81 | 34 | 65 | 74 | 11 | .. |
| Gilford | 135 | 79 | 109 | 207 | 73 | .. |
| Gilmanton | 64 | 35 | 24 | 37 | 22 | .. |
| Goffstown | 106 | 195 | 112 | 452 | 303 | .. |
| Greenland | 126 | 8 | 149 | 44 | 12 | .. |
| Hampstead | 110 | 101 | 106 | 118 | 26 | .. |
| Hampton | 523 | 122 | 545 | 294 | 64 | .. |
| Hampton Falls | 92 | 54 | 130 | 58 | 13 | .. |
| Hart's Location | 2 | 0 | 2 | 0 | 0 | .. |
| Hooksett | 49 | 109 | 76 | 172 | 106 | .. |
| Hudson | 139 | 218 | 204 | 257 | 90 | .. |
| Jackson | 28 | 31 | 28 | 27 | 2 | .. |

| FIRST CONGRESSIONAL DISTRICT March 8, 1960 Republican | DISTRICT DELEGATES—Continued | | | | | |
|---|------------------------------|---------|-----------|-------|--------|------------|
| | Bowles | Hammond | Humphreys | Jenks | Mongan | Scattering |
| Kensington | 53 | 15 | 42 | 32 | 11 | .. |
| Kingston | 152 | 71 | 110 | 95 | 56 | .. |
| Laconia— | | | | | | |
| Ward 1 | 95 | 71 | 66 | 124 | 33 | .. |
| Ward 2 | 96 | 39 | 87 | 111 | 21 | .. |
| Ward 3 | 60 | 52 | 33 | 66 | 14 | .. |
| Ward 4 | 120 | 62 | 76 | 138 | 55 | .. |
| Ward 5 | 100 | 86 | 65 | 123 | 34 | .. |
| Ward 6 | 157 | 147 | 116 | 176 | 43 | .. |
| Lee | 77 | 28 | 53 | 31 | 15 | .. |
| Litchfield | 24 | 22 | 9 | 33 | 14 | .. |
| Londonderry | 96 | 101 | 57 | 114 | 65 | .. |
| Loudon | 62 | 42 | 37 | 66 | 24 | .. |
| Madbury | 41 | 8 | 25 | 29 | 9 | .. |
| Madison | 39 | 33 | 26 | 31 | 11 | .. |
| Manchester— | | | | | | |
| Ward 1 | 155 | 332 | 119 | 811 | 509 | .. |
| Ward 2 | 100 | 223 | 86 | 483 | 311 | .. |
| Ward 3 | 47 | 159 | 49 | 253 | 136 | .. |
| Ward 4 | 43 | 83 | 39 | 230 | 165 | .. |
| Ward 5 | 5 | 24 | 4 | 27 | 15 | .. |
| Ward 6 | 39 | 142 | 50 | 293 | 225 | .. |
| Ward 7 | 7 | 35 | 8 | 50 | 52 | .. |
| Ward 8 | 49 | 162 | 64 | 247 | 206 | .. |
| Ward 9 | 7 | 35 | 14 | 59 | 36 | .. |
| Ward 10 | 44 | 102 | 33 | 281 | 301 | .. |
| Ward 11 | 16 | 27 | 6 | 62 | 70 | .. |
| Ward 12 | 9 | 33 | 15 | 65 | 50 | .. |
| Ward 13 | 18 | 87 | 19 | 130 | 100 | .. |
| Ward 14 | 21 | 77 | 28 | 145 | 163 | .. |
| Meredith | 119 | 100 | 148 | 146 | 41 | .. |
| Merrimack | 61 | 101 | 69 | 204 | 99 | .. |
| Middleton | 5 | 2 | 5 | 1 | 0 | .. |
| Milton | 98 | 36 | 65 | 56 | 26 | .. |
| Moultonborough | 123 | 98 | 80 | 113 | 39 | .. |
| New Castle | 82 | 8 | 138 | 25 | 11 | .. |
| New Durham | 24 | 14 | 25 | 33 | 14 | .. |
| New Hampton | 58 | 26 | 38 | 63 | 44 | .. |
| Newfields | 67 | 12 | 84 | 55 | 12 | .. |
| Newington | 58 | 8 | 53 | 44 | 15 | .. |
| Newmarket | 33 | 11 | 59 | 44 | 12 | .. |
| Newton | 92 | 85 | 138 | 85 | 21 | .. |
| Northfield | 110 | 61 | 58 | 69 | 41 | .. |
| North Hampton | 226 | 36 | 233 | 81 | 18 | .. |
| Northwood | 105 | 42 | 59 | 75 | 44 | .. |
| Nottingham | 42 | 21 | 39 | 28 | 31 | .. |
| Ossipee | 54 | 13 | 25 | 74 | 23 | .. |

| FIRST CONGRESSIONAL DISTRICT March 8, 1960 Republican | DISTRICT DELEGATES— <i>Concluded</i> | | | | | |
|---|--------------------------------------|---------|-----------|-------|--------|------------|
| | Bowles | Hammond | Humphreys | Jenks | Mongan | Scattering |
| Pelham | 104 | 110 | 79 | 129 | 105 | .. |
| Pembroke | 153 | 110 | 91 | 193 | 72 | .. |
| Pittsfield | 103 | 104 | 106 | 96 | 33 | .. |
| Plaistow | 224 | 148 | 116 | 149 | 56 | .. |
| Portsmouth— | | | | | | |
| Ward 1 | 59 | 34 | 108 | 33 | 3 | .. |
| Ward 2 | 197 | 49 | 205 | 62 | 45 | .. |
| Ward 3 | 73 | 7 | 205 | 78 | 14 | .. |
| Ward 4 | 127 | 21 | 164 | 74 | 31 | 1 |
| Ward 5 | 33 | 36 | 92 | 25 | 3 | .. |
| Ward 6 | 24 | 7 | 23 | 5 | 8 | .. |
| Raymond | 44 | 51 | 61 | 82 | 13 | .. |
| Rochester— | | | | | | |
| Ward 1 | 68 | 24 | 61 | 57 | 23 | .. |
| Ward 2 | 139 | 44 | 123 | 85 | 46 | .. |
| Ward 3 | 49 | 8 | 40 | 31 | 13 | .. |
| Ward 4 | 43 | 10 | 33 | 45 | 12 | .. |
| Ward 5 | 105 | 49 | 60 | 72 | 21 | .. |
| Ward 6 | 74 | 19 | 50 | 69 | 34 | .. |
| Rollinsford | 58 | 20 | 59 | 35 | 8 | .. |
| Rye | 304 | 47 | 382 | 114 | 21 | .. |
| Salem | 494 | 591 | 460 | 494 | 254 | .. |
| Sanbornton | 53 | 29 | 49 | 72 | 10 | 1 |
| Sandown | 52 | 24 | 29 | 44 | 12 | .. |
| Sandwich | 44 | 39 | 48 | 62 | 11 | 2 |
| Seabrook | 130 | 38 | 80 | 45 | 21 | .. |
| Somersworth— | | | | | | |
| Ward 1 | 27 | 7 | 31 | 29 | 1 | .. |
| Ward 2 | 24 | 4 | 24 | 22 | 6 | .. |
| Ward 3 | 25 | 6 | 19 | 19 | 8 | .. |
| Ward 4 | 10 | 1 | 9 | 10 | 0 | .. |
| Ward 5 | 7 | 4 | 5 | 2 | 2 | .. |
| South Hampton | 49 | 27 | 40 | 19 | 10 | .. |
| Strafford | 46 | 27 | 51 | 72 | 21 | .. |
| Stratham | 108 | 20 | 136 | 36 | 7 | .. |
| Tamworth | 54 | 29 | 40 | 90 | 33 | .. |
| Tilton | 146 | 88 | 80 | 133 | 47 | .. |
| Tuftonboro | 68 | 61 | 47 | 46 | 12 | .. |
| Wakefield | 109 | 41 | 87 | 112 | 49 | .. |
| Windham | 48 | 66 | 50 | 73 | 21 | .. |
| Wolfeboro | 265 | 227 | 196 | 199 | 66 | .. |
| Totals | 11850 | 8307 | 10911 | 13801 | 6529 | 3 |

| FIRST CONGRESSIONAL DISTRICT March 8, 1960 Republican | ALTERNATE DISTRICT DELEGATES | | | | |
|---|------------------------------|----------|---------|------------|------------|
| | Ainley | Danforth | Duchano | Dunnington | Scattering |
| Albany | 7 | 11 | 17 | 6 | .. |
| Allenstown | 20 | 36 | 16 | 25 | .. |
| Alton | 74 | 75 | 95 | 135 | .. |
| Atkinson | 42 | 112 | 57 | 71 | .. |
| Auburn | 68 | 113 | 38 | 43 | .. |
| Barnstead | 32 | 43 | 20 | 37 | .. |
| Barrington | 13 | 41 | 58 | 85 | .. |
| Bartlett | 25 | 56 | 82 | 36 | .. |
| Bedford | 266 | 310 | 38 | 107 | .. |
| Belmont | 29 | 88 | 43 | 51 | 1 |
| Brentwood | 16 | 53 | 28 | 32 | .. |
| Brookfield | 6 | 19 | 37 | 24 | .. |
| Candia | 80 | 122 | 33 | 74 | .. |
| Canterbury | 18 | 39 | 15 | 36 | .. |
| Center Harbor | 31 | 44 | 27 | 34 | .. |
| Chatham | | 4 | 4 | 5 | .. |
| Chester | 71 | 138 | 81 | 79 | .. |
| Chichester | 16 | 38 | 26 | 32 | .. |
| Conway | 148 | 223 | 438 | 350 | .. |
| Danville | 26 | 54 | 47 | 51 | .. |
| Deerfield | 47 | 63 | 36 | 48 | .. |
| Derry | 269 | 536 | 234 | 251 | .. |
| Dover— | | | | | |
| Ward 1 | 39 | 56 | 94 | 184 | .. |
| Ward 2 | 12 | 53 | 50 | 107 | .. |
| Ward 3 | 24 | 64 | 129 | 201 | .. |
| Ward 4 | 40 | 126 | 122 | 262 | .. |
| Ward 5 | 7 | 10 | 13 | 31 | .. |
| Durham | 87 | 193 | 240 | 354 | .. |
| East Kingston | 27 | 42 | 32 | 64 | .. |
| Eaton | 2 | 12 | 20 | 8 | .. |
| Effingham | 13 | 12 | 53 | 49 | .. |
| Epping | 36 | 85 | 74 | 68 | .. |
| Epsom | 56 | 71 | 30 | 47 | .. |
| Exeter | 346 | 468 | 359 | 553 | .. |
| Farmington | 40 | 84 | 162 | 190 | .. |
| Freedom | 10 | 32 | 40 | 23 | .. |
| Fremont | 39 | 76 | 75 | 56 | .. |
| Gilford | 139 | 169 | 112 | 115 | .. |
| Gilmanton | 36 | 39 | 25 | 52 | .. |
| Goffstown | 257 | 454 | 117 | 149 | .. |
| Greenland | 42 | 76 | 50 | 94 | .. |
| Hampstead | 93 | 125 | 77 | 127 | .. |
| Hampton | 197 | 374 | 283 | 419 | .. |
| Hampton Falls | 60 | 65 | 81 | 110 | .. |
| Hart's Location | | | 2 | 2 | .. |
| Hooksett | 146 | 193 | 40 | 63 | .. |
| Hudson | 185 | 295 | 158 | 205 | .. |
| Jackson | 4 | 28 | 44 | 33 | .. |

| FIRST CONGRESSIONAL DISTRICT March 8, 1960 Republican | ALTERNATE DISTRICT DELEGATES—Continued | | | | |
|---|--|----------|---------|------------|------------|
| | Ainley | Danforth | Duchano | Dunnington | Scattering |
| Kensington | 22 | 29 | 19 | 56 | .. |
| Kingston | 89 | 122 | 81 | 131 | .. |
| Laconia— | | | | | |
| Ward 1 | 79 | 102 | 92 | 76 | .. |
| Ward 2 | 44 | 107 | 113 | 64 | .. |
| Ward 3 | 38 | 60 | 45 | 51 | .. |
| Ward 4 | 45 | 138 | 135 | 93 | .. |
| Ward 5 | 66 | 113 | 116 | 72 | .. |
| Ward 6 | 120 | 167 | 181 | 113 | .. |
| Lee | 26 | 37 | 44 | 76 | .. |
| Litchfield | 25 | 40 | 6 | 19 | .. |
| Londonderry | 86 | 160 | 42 | 77 | .. |
| Loudon | 21 | 56 | 47 | 55 | .. |
| Madbury | 9 | 17 | 26 | 49 | .. |
| Madison | 16 | 20 | 49 | 49 | .. |
| Manchester— | | | | | |
| Ward 1 | 691 | 678 | 129 | 179 | .. |
| Ward 2 | 402 | 479 | 65 | 145 | .. |
| Ward 3 | 190 | 246 | 41 | 67 | .. |
| Ward 4 | 155 | 212 | 34 | 76 | .. |
| Ward 5 | 24 | 26 | 4 | 11 | .. |
| Ward 6 | 236 | 269 | 36 | 72 | .. |
| Ward 7 | 49 | 60 | 13 | 12 | .. |
| Ward 8 | 233 | 263 | 30 | 111 | .. |
| Ward 9 | 49 | 61 | 6 | 18 | .. |
| Ward 10 | 248 | 291 | 26 | 82 | .. |
| Ward 11 | 50 | 63 | 6 | 19 | .. |
| Ward 12 | 57 | 61 | 9 | 16 | .. |
| Ward 13 | 127 | 140 | 24 | 27 | .. |
| Ward 14 | 145 | 175 | 26 | 34 | .. |
| Meredith | 69 | 142 | 155 | 141 | .. |
| Merrimack | 117 | 202 | 66 | 100 | .. |
| Middleton | | 3 | 7 | 2 | .. |
| Milton | 21 | 55 | 106 | 89 | .. |
| Moultonborough | 94 | 92 | 129 | 113 | .. |
| New Castle | 43 | 50 | 34 | 65 | .. |
| New Durham | 19 | 14 | 26 | 36 | .. |
| New Hampton | 30 | 70 | 48 | 58 | .. |
| Newfields | 25 | 57 | 51 | 57 | .. |
| Newington | 15 | 20 | 24 | 44 | .. |
| Newmarket | 21 | 26 | 35 | 45 | .. |
| Newton | 43 | 116 | 102 | 111 | .. |
| Northfield | 67 | 69 | 105 | 109 | .. |
| North Hampton | 60 | 167 | 127 | 164 | .. |
| Northwood | 55 | 76 | 73 | 100 | .. |
| Nottingham | 22 | 33 | 32 | 68 | .. |
| Ossipee | 17 | 43 | 59 | 59 | .. |

| FIRST CONGRESSIONAL DISTRICT March 8, 1960 Republican | ALTERNATE DISTRICT DELEGATES— <i>Concluded</i> | | | | |
|---|--|----------|---------|------------|------------|
| | Ainley | Danforth | Duchano | Dunnington | Scattering |
| Pelham | 114 | 202 | 60 | 105 | .. |
| Pembroke | 130 | 147 | 52 | 103 | .. |
| Pittsfield | 79 | 96 | 60 | 125 | .. |
| Plaistow | 146 | 200 | 102 | 162 | .. |
| Portsmouth— | | | | | |
| Ward 1 | 14 | 62 | 75 | 41 | .. |
| Ward 2 | 75 | 135 | 79 | 75 | .. |
| Ward 3 | 65 | 81 | 46 | 50 | .. |
| Ward 4 | 52 | 69 | 46 | 110 | .. |
| Ward 5 | 13 | 16 | 40 | 36 | .. |
| Ward 6 | 14 | 13 | 10 | 14 | .. |
| Raymond | 40 | 65 | 49 | 64 | .. |
| Rochester— | | | | | |
| Ward 1 | 24 | 36 | 85 | 89 | .. |
| Ward 2 | 39 | 67 | 146 | 183 | .. |
| Ward 3 | 10 | 18 | 63 | 51 | .. |
| Ward 4 | 10 | 37 | 42 | 41 | .. |
| Ward 5 | 39 | 39 | 97 | 111 | .. |
| Ward 6 | 13 | 43 | 73 | 63 | .. |
| Rollinsford | 17 | 30 | 45 | 81 | .. |
| Rye | 125 | 157 | 165 | 271 | .. |
| Salem | 493 | 811 | 337 | 404 | .. |
| Sanbornton | 27 | 66 | 40 | 48 | .. |
| Sandown | 28 | 58 | 24 | 37 | .. |
| Sandwich | 43 | 44 | 59 | 40 | 2 |
| Seabrook | 55 | 53 | 40 | 82 | .. |
| Somersworth— | | | | | |
| Ward 1 | 3 | 14 | 28 | 46 | .. |
| Ward 2 | 9 | 11 | 23 | 30 | .. |
| Ward 3 | 4 | 13 | 22 | 35 | .. |
| Ward 4 | 3 | 1 | 10 | 11 | .. |
| Ward 5 | 3 | 3 | 6 | 6 | .. |
| South Hampton | 16 | 39 | 39 | 37 | .. |
| Strafford | 14 | 54 | 54 | 67 | .. |
| Stratham | 26 | 69 | 87 | 90 | .. |
| Tamworth | 21 | 69 | 99 | 41 | .. |
| Tilton | 78 | 122 | 99 | 129 | .. |
| Tuftonboro | 18 | 73 | 93 | 47 | .. |
| Wakefield | 47 | 92 | 215 | 152 | .. |
| Windham | 52 | 102 | 53 | 44 | .. |
| Wolfboro | 109 | 281 | 313 | 224 | .. |
| Totals | 9369 | 14340 | 9554 | 11734 | 5 |

| SECOND CONGRESSIONAL DISTRICT March 8, 1960 Republican | DISTRICT DELEGATES | | | | | | | | |
|--|--------------------|--------|--------|---------|--------|--------|-------|---------|------------|
| | Barbin | Carter | Dunlap | English | LePage | Nelson | Smith | Stearns | Scattering |
| Acworth | 4 | 6 | 10 | 31 | 3 | 22 | 13 | 4 | .. |
| Alexandria | 11 | 6 | 5 | 9 | 1 | 20 | 15 | 8 | .. |
| Alstead | 17 | 31 | 11 | 50 | 9 | 13 | 40 | 24 | .. |
| Amherst | 6 | 181 | 33 | 69 | 36 | 303 | 60 | 38 | .. |
| Andover | 10 | 14 | 60 | 30 | 14 | 57 | 24 | 17 | .. |
| Antrim | 4 | 22 | 44 | 90 | 5 | 52 | 39 | 4 | .. |
| Ashland | 48 | 56 | 28 | 48 | 12 | 28 | 35 | 31 | .. |
| Bath | 12 | 12 | 5 | 14 | 7 | 18 | 15 | 18 | .. |
| Bennington | 9 | 19 | 13 | 45 | 5 | 38 | 32 | 5 | .. |
| Benton | 1 | 4 | 9 | 10 | 1 | 3 | 4 | 5 | .. |
| Berlin— | | | | | | | | | |
| Ward 1 | 167 | 27 | 6 | 15 | 29 | 31 | 20 | 36 | .. |
| Ward 2 | 209 | 33 | 11 | 19 | 33 | 36 | 45 | 46 | 9 |
| Ward 3 | 358 | 61 | 21 | 48 | 74 | 139 | 65 | 82 | .. |
| Ward 4 | 49 | 12 | 6 | 6 | 17 | 6 | 9 | 11 | .. |
| Bethlehem | 28 | 18 | 13 | 18 | 15 | 37 | 17 | 14 | .. |
| Boscawen | 20 | 33 | 11 | 4 | 18 | 12 | 14 | 3 | .. |
| Bow | 4 | 23 | 79 | 52 | 11 | 28 | 15 | 12 | .. |
| Bradford | 14 | 17 | 74 | 19 | 13 | 33 | 14 | 19 | .. |
| Bridgewater | 8 | 13 | 19 | 14 | 6 | 34 | 14 | 13 | .. |
| Bristol | 30 | 128 | 102 | 54 | 21 | 51 | 36 | 45 | .. |
| Brookline | 9 | 53 | 4 | 8 | 4 | 62 | 10 | 4 | .. |
| Campton | 11 | 32 | 24 | 58 | 17 | 39 | 32 | 22 | .. |
| Canaan | 32 | 42 | 35 | 62 | 22 | 70 | 45 | 33 | .. |
| Carroll | 20 | 10 | 3 | 17 | 2 | 12 | 10 | 5 | .. |
| Charlestown | 19 | 38 | 31 | 52 | 25 | 111 | 69 | 32 | .. |
| Chesterfield | 22 | 22 | 32 | 54 | 25 | 82 | 101 | 28 | .. |
| Claremont— | | | | | | | | | |
| Ward 1 | 36 | 106 | 94 | 135 | 52 | 90 | 93 | 90 | .. |
| Ward 2 | 127 | 207 | 148 | 132 | 59 | 149 | 194 | 162 | .. |
| Ward 3 | 38 | 62 | 48 | 30 | 25 | 42 | 51 | 53 | .. |
| Clarksville | 2 | 2 | | | | 4 | | | .. |
| Colebrook | 108 | 56 | 62 | 53 | 14 | 44 | 15 | 27 | .. |
| Columbia | 9 | 8 | 4 | 4 | 2 | 3 | 1 | 5 | .. |
| Concord— | | | | | | | | | |
| Ward 1 | 27 | 69 | 102 | 29 | 17 | 43 | 18 | 24 | 2 |
| Ward 2 | 29 | 63 | 130 | 42 | 13 | 46 | 38 | 17 | .. |
| Ward 3 | 16 | 81 | 168 | 59 | 12 | 37 | 30 | 23 | .. |
| Ward 4 | 32 | 174 | 387 | 198 | 59 | 116 | 66 | 85 | .. |
| Ward 5 | 24 | 94 | 297 | 92 | 46 | 96 | 86 | 77 | .. |
| Ward 6 | 26 | 94 | 193 | 86 | 34 | 63 | 39 | 55 | .. |
| Ward 7 | 63 | 298 | 639 | 256 | 89 | 136 | 154 | 140 | .. |
| Ward 8 | 12 | 47 | 132 | 42 | 26 | 53 | 66 | 44 | .. |
| Ward 9 | 23 | 58 | 128 | 34 | 31 | 46 | 35 | 33 | .. |
| Cornish | 14 | 17 | 25 | 56 | 14 | 34 | 48 | 28 | .. |
| Croydon | 2 | 4 | 11 | 5 | 1 | 14 | 8 | 8 | .. |
| Dalton | 14 | 7 | 6 | 21 | 4 | 12 | 12 | 7 | .. |
| Danbury | 17 | 24 | 20 | 16 | 2 | 11 | 4 | 9 | .. |

| SECOND CONGRESSIONAL DISTRICT March 8, 1960 Republican | DISTRICT DELEGATES—Continued | | | | | | | | |
|--|------------------------------|--------|--------|---------|--------|--------|-------|---------|------------|
| | Barbin | Carter | Dunlap | English | LePage | Nelson | Smith | Stearns | Scattering |
| Deering | 3 | 10 | 35 | 22 | 7 | 28 | 9 | 8 | .. |
| Dorchester | 5 | 5 | 4 | 4 | 6 | 2 | 3 | 8 | .. |
| Dublin | 23 | 17 | 19 | 95 | 11 | 12 | 100 | 19 | .. |
| Dummer | 23 | 10 | 1 | 4 | 1 | 4 | 9 | 4 | .. |
| Dunbarton | 8 | 23 | 82 | 30 | 15 | 49 | 24 | 22 | .. |
| Easton | 6 | 9 | 3 | 5 | 2 | 3 | 4 | 4 | .. |
| Ellsworth | 8 | 1 | | | 8 | 1 | | | .. |
| Enfield | 13 | 43 | 43 | 81 | 19 | 32 | 18 | 42 | .. |
| Errol | 10 | 2 | 2 | 4 | 1 | 2 | 1 | 3 | .. |
| Fitzwilliam | 7 | 38 | 17 | 86 | 7 | 21 | 72 | 12 | .. |
| Francetown | 9 | 24 | 20 | 54 | 17 | 33 | 28 | 18 | .. |
| Franconia | 19 | 14 | 5 | 18 | 8 | 8 | 8 | 16 | .. |
| Franklin— | | | | | | | | | |
| Ward 1 | 15 | 63 | 62 | 19 | 11 | 19 | 12 | 24 | .. |
| Ward 2 | 8 | 28 | 16 | 20 | 7 | 23 | 16 | 15 | .. |
| Ward 3 | 9 | 42 | 66 | 50 | 11 | 33 | 17 | 23 | .. |
| Gilsom | | 4 | 2 | 15 | 2 | | 14 | 2 | .. |
| Gorham | 184 | 84 | 16 | 32 | 21 | 39 | 32 | 39 | .. |
| Goshen | 5 | 9 | 16 | 22 | 9 | 15 | 10 | 11 | .. |
| Grafton | 6 | 13 | 8 | 7 | 4 | 22 | 15 | 8 | .. |
| Grantham | 3 | 4 | 1 | 4 | 2 | 14 | 9 | 10 | .. |
| Greenfield | 1 | 12 | 7 | 61 | 4 | 24 | 35 | 7 | .. |
| Greenville | 4 | 38 | 10 | 31 | 12 | 63 | 13 | 7 | .. |
| Groton | 3 | 1 | 3 | 4 | 1 | 1 | 2 | 3 | .. |
| Hancock | | 23 | 15 | 161 | 7 | 20 | 61 | 11 | .. |
| Hanover | 70 | 129 | 71 | 134 | 207 | 78 | 92 | 382 | .. |
| Harrisville | 4 | 8 | 4 | 45 | 3 | 4 | 56 | 2 | .. |
| Haverhill | 40 | 20 | 22 | 48 | 7 | 66 | 22 | 32 | .. |
| Hebron | 4 | 10 | 18 | 11 | 4 | 8 | 6 | 9 | .. |
| Henniker | 9 | 44 | 168 | 96 | 13 | 65 | 29 | 27 | .. |
| Hill | 7 | 14 | 13 | 13 | 4 | 19 | 11 | 5 | .. |
| Hillsborough | 13 | 81 | 229 | 178 | 24 | 68 | 56 | 32 | .. |
| Hinsdale | 12 | 27 | 45 | 76 | 16 | 68 | 114 | 24 | .. |
| Holderness | 16 | 26 | 50 | 39 | 11 | 21 | 18 | 13 | .. |
| Hollis | 12 | 349 | 56 | 46 | 44 | 194 | 43 | 28 | .. |
| Hopkinton | 9 | 78 | 332 | 157 | 39 | 60 | 27 | 49 | .. |
| Jaffrey | 11 | 37 | 15 | 199 | 24 | 98 | 189 | 25 | .. |
| Jefferson | 21 | 20 | 8 | 6 | | 9 | 3 | 2 | .. |
| Keene— | | | | | | | | | |
| Ward 1 | 15 | 57 | 30 | 132 | 33 | 94 | 217 | 42 | .. |
| Ward 2 | 21 | 55 | 17 | 112 | 12 | 19 | 137 | 24 | .. |
| Ward 3 | 35 | 70 | 31 | 157 | 22 | 50 | 229 | 43 | .. |
| Ward 4 | 10 | 134 | 52 | 216 | 50 | 62 | 268 | 59 | .. |
| Ward 5 | 15 | 55 | 22 | 143 | 15 | 48 | 199 | 40 | .. |
| Lancaster | 180 | 119 | 123 | 94 | 33 | 57 | 30 | 49 | .. |
| Landaff | 8 | 6 | 3 | 5 | | 9 | 9 | 4 | .. |
| Langdon | .. | 9 | 8 | 22 | 7 | 12 | 20 | 7 | .. |

| SECOND CONGRESSIONAL DISTRICT | DISTRICT DELEGATES—Continued | | | | | | | | |
|-------------------------------------|------------------------------|--------|--------|---------|--------|--------|-------|---------|------------|
| | Barbin | Carter | Dunlap | English | LePage | Nelson | Smith | Stearns | Scattering |
| March 8, 1960 | | | | | | | | | |
| Republican | | | | | | | | | |
| Lebanon— | | | | | | | | | |
| Ward 1 | 16 | 42 | 20 | 50 | 18 | 72 | 40 | 45 | .. |
| Ward 2 | 37 | 49 | 19 | 50 | 36 | 30 | 35 | 61 | 5 |
| Ward 3 | 28 | 71 | 40 | 109 | 37 | 82 | 61 | 73 | .. |
| Lampster | 1 | 12 | 11 | 20 | 10 | 14 | 16 | 13 | .. |
| Lincoln | 14 | 19 | 12 | 19 | 10 | 47 | 26 | 17 | .. |
| Lisbon | 52 | 43 | 22 | 51 | 15 | 89 | 42 | 33 | .. |
| Littleton | 123 | 100 | 73 | 203 | 58 | 140 | 72 | 85 | .. |
| Lyman | 3 | 6 | 1 | 5 | .. | 1 | 3 | 4 | .. |
| Lyme | 14 | 15 | 6 | 14 | 18 | 18 | 36 | 46 | .. |
| Lyndeborough | 6 | 33 | 4 | 25 | 6 | 70 | 20 | 11 | .. |
| Marlborough | 7 | 24 | 20 | 116 | 12 | 27 | 124 | 13 | .. |
| Marlow | 1 | 5 | 15 | 25 | 1 | 5 | 11 | 3 | .. |
| Mason | .. | 8 | 3 | 16 | 4 | 53 | 24 | 3 | .. |
| Milan | 38 | 16 | 5 | 9 | 2 | 8 | 7 | 7 | .. |
| Milford | 12 | 405 | 86 | 138 | 39 | 612 | 81 | 45 | .. |
| Millsfield | .. | .. | .. | 4 | .. | .. | 4 | .. | .. |
| Monroe | 32 | 27 | 16 | 23 | 2 | 16 | 16 | 18 | .. |
| Mont Vernon | 2 | 67 | 17 | 26 | 8 | 103 | 27 | 10 | .. |
| Nashua— | | | | | | | | | |
| Ward 1 | 36 | 740 | 93 | 83 | 127 | 300 | 116 | 65 | .. |
| Ward 2 | 13 | 278 | 36 | 27 | 51 | 101 | 45 | 24 | .. |
| Ward 3 | 4 | 28 | 2 | 1 | 15 | 10 | 3 | 6 | .. |
| Ward 4 | 3 | 45 | 13 | 5 | 9 | 20 | 4 | 5 | .. |
| Ward 5 | 5 | 23 | 3 | 1 | 4 | 5 | 3 | 2 | .. |
| Ward 6 | 5 | 30 | 3 | 2 | 5 | 10 | 6 | 2 | .. |
| Ward 7 | 7 | 96 | 9 | 9 | 27 | 38 | 8 | 10 | .. |
| Ward 8 | 19 | 285 | 22 | 45 | 54 | 130 | 50 | 25 | .. |
| Ward 9 | 2 | 32 | 6 | 1 | 12 | 11 | 3 | 1 | .. |
| Nelson | 2 | 6 | 7 | 32 | 3 | 14 | 31 | 2 | .. |
| New Boston | 1 | 40 | 37 | 43 | 10 | 77 | 15 | 15 | .. |
| Newbury | 4 | 5 | 48 | 13 | 4 | 28 | 25 | 17 | .. |
| New Ipswich | 3 | 34 | 10 | 44 | 14 | 94 | 40 | 9 | .. |
| New London | 18 | 63 | 95 | 54 | 12 | 59 | 93 | 57 | .. |
| Newport | 84 | 140 | 132 | 97 | 74 | 145 | 251 | 185 | .. |
| Northumberland | 64 | 24 | 28 | 31 | 6 | 25 | 11 | 14 | .. |
| Orange | 3 | 5 | 1 | 1 | 2 | 6 | 3 | 6 | .. |
| Orford | 28 | 21 | 10 | 14 | 2 | 16 | 9 | 16 | .. |
| Peterborough | 22 | 127 | 43 | 378 | 39 | 133 | 296 | 58 | .. |
| Piermont | 9 | 11 | 9 | 17 | 1 | 13 | 17 | 10 | .. |
| Pittsburg | 38 | 20 | 9 | 18 | 7 | 13 | 9 | 15 | .. |
| Plainfield | 22 | 36 | 26 | 34 | 21 | 37 | 67 | 55 | .. |
| Plymouth | 73 | 165 | 119 | 111 | 32 | 76 | 80 | 65 | .. |
| Randolph | 23 | 4 | 5 | 10 | 4 | 10 | 4 | 2 | .. |
| Richmond | .. | 3 | 3 | 25 | 2 | 5 | 17 | 1 | .. |
| Rindge | 4 | 12 | 8 | 107 | 15 | 75 | 81 | 22 | .. |
| Roxbury | .. | .. | .. | 4 | .. | 1 | 5 | .. | .. |
| Rumney | 12 | 20 | 12 | 16 | 12 | 29 | 19 | 20 | .. |

| SECOND CONGRESSIONAL DISTRICT March 8, 1960 Republican | DISTRICT DELEGATES— <i>Concluded</i> | | | | | | | | |
|--|--------------------------------------|--------|--------|---------|--------|--------|-------|---------|------------|
| | Barbin | Carter | Dunlap | English | LePage | Nelson | Smith | Stearns | Scattering |
| Salisbury | 3 | 8 | 30 | 17 | 4 | 10 | 4 | 2 | .. |
| Sharon | 1 | 3 | .. | 15 | .. | 6 | 8 | 7 | .. |
| Shelburne | 21 | 4 | 3 | 6 | 5 | 8 | 8 | .. | .. |
| Springfield | 4 | 6 | 8 | 11 | 1 | 12 | 5 | 8 | .. |
| Stark | 13 | 2 | .. | 4 | 2 | 8 | 7 | 3 | .. |
| Stewartstown | 35 | 27 | 15 | 7 | 6 | 16 | 12 | 12 | .. |
| Stoddard | 2 | 2 | 5 | 11 | 4 | 4 | 14 | 7 | .. |
| Stratford | 24 | 13 | 6 | 11 | 2 | 11 | 7 | 3 | .. |
| Sullivan | 1 | 6 | 3 | 8 | 2 | 2 | 19 | 6 | .. |
| Sunapee | 9 | 18 | 41 | 27 | 15 | 90 | 53 | 35 | .. |
| Surry | 1 | 10 | 21 | 27 | 1 | 10 | 31 | 3 | .. |
| Sutton | 1 | 15 | 59 | 19 | 3 | 38 | 26 | 12 | .. |
| Swanzy | 12 | 39 | 38 | 191 | 19 | 51 | 124 | 29 | .. |
| Temple | 1 | 21 | 12 | 50 | 1 | 51 | 25 | 4 | .. |
| Thornton | 9 | 8 | 8 | 7 | 2 | 10 | 18 | 10 | .. |
| Troy | 5 | 9 | 7 | 49 | 8 | 27 | 75 | 16 | .. |
| Unity | 3 | 8 | 13 | 13 | 10 | 16 | 20 | 17 | .. |
| Walpole | 21 | 43 | 24 | 70 | 22 | 26 | 147 | 50 | .. |
| Warner | 10 | 28 | 121 | 37 | 11 | 52 | 38 | 19 | .. |
| Warren | 14 | 18 | 5 | 14 | 4 | 11 | 12 | 21 | .. |
| Washington | .. | 5 | 13 | 14 | .. | 15 | 2 | 4 | .. |
| Waterville | 2 | 5 | 1 | .. | 2 | 2 | 3 | 3 | .. |
| Weare | 8 | 103 | 117 | 60 | 15 | 65 | 22 | 27 | .. |
| Webster | 4 | 7 | 32 | 14 | 5 | 5 | 8 | 2 | .. |
| Wentworth | 4 | 9 | 6 | .. | 3 | 9 | 9 | 8 | .. |
| Wentworth's Location | 8 | .. | .. | .. | 1 | 3 | 1 | 2 | .. |
| Westmoreland | 5 | 16 | 43 | 64 | 11 | 19 | 69 | 12 | .. |
| Whitefield | 94 | 36 | 34 | 89 | 20 | 60 | 58 | 37 | .. |
| Wilmot | 2 | 18 | 21 | 12 | 13 | 30 | 15 | 14 | .. |
| Wilton | 14 | 83 | 16 | 72 | 26 | 212 | 71 | 17 | .. |
| Winchester | 6 | 30 | 54 | 120 | 13 | 31 | 68 | 17 | .. |
| Windsor | .. | 5 | 4 | 1 | 1 | .. | .. | .. | .. |
| Woodstock | 19 | 14 | 14 | 22 | 1 | 26 | 27 | 9 | .. |
| Totals | 3848 | 8103 | 6986 | 8132 | 2759 | 7755 | 7000 | 4275 | 16 |

| SECOND CONGRESSIONAL DISTRICT March 8, 1960 Republican | ALTERNATE DISTRICT DELEGATES | | | | |
|--|------------------------------|----------|--------|------|------------|
| | Bemis, Jr. | Harrigan | Holmes | Rice | Scattering |
| Acworth | 28 | 13 | 20 | 18 | .. |
| Alexandria | 14 | 19 | 14 | 13 | .. |
| Alstead | 39 | 22 | 43 | 58 | .. |
| Amherst | 36 | 55 | 357 | 222 | .. |
| Andover | 41 | 43 | 46 | 45 | .. |
| Antrim | 48 | 26 | 36 | 96 | .. |
| Ashland | 31 | 68 | 66 | 84 | .. |
| Bath | 2 | 30 | 15 | 22 | .. |
| Bennington | 37 | 18 | 19 | 53 | .. |
| Benton | 2 | 11 | 6 | 6 | .. |
| Berlin— | | | | | |
| Ward 1 | 27 | 94 | 28 | 71 | .. |
| Ward 2 | 52 | 133 | 40 | 81 | .. |
| Ward 3 | 35 | 221 | 114 | 145 | .. |
| Ward 4 | 8 | 28 | 17 | 16 | .. |
| Bethlehem | 20 | 62 | 23 | 37 | .. |
| Boscawen | 8 | 25 | 31 | 26 | .. |
| Bow | 23 | 30 | 54 | 71 | .. |
| Bradford | 17 | 29 | 42 | 53 | .. |
| Bridgewater | 4 | 36 | 32 | 23 | .. |
| Bristol | 33 | 148 | 103 | 123 | .. |
| Brookline | 19 | 14 | 56 | 50 | .. |
| Campton | 18 | 74 | 52 | 50 | .. |
| Canaan | 40 | 66 | 93 | 101 | .. |
| Carroll | 6 | 26 | 16 | 16 | .. |
| Charlestown | 73 | 49 | 50 | 132 | .. |
| Chesterfield | 103 | 52 | 51 | 105 | .. |
| Claremont— | | | | | |
| Ward 1 | 77 | 149 | 161 | 215 | .. |
| Ward 2 | 103 | 357 | 256 | 326 | .. |
| Ward 3 | 56 | 81 | 50 | 92 | .. |
| Clarksville | 1 | 12 | 4 | 1 | .. |
| Colebrook | 54 | 203 | 42 | 87 | .. |
| Columbia | 1 | 33 | 12 | 8 | .. |
| Concord— | | | | | |
| Ward 1 | 15 | 77 | 84 | 71 | 2 |
| Ward 2 | 35 | 61 | 101 | 107 | .. |
| Ward 3 | 37 | 64 | 92 | 129 | .. |
| Ward 4 | 80 | 153 | 312 | 275 | .. |
| Ward 5 | 83 | 105 | 214 | 195 | .. |
| Ward 6 | 30 | 109 | 168 | 135 | .. |
| Ward 7 | 95 | 329 | 472 | 390 | .. |
| Ward 8 | 33 | 101 | 98 | 111 | .. |
| Ward 9 | 25 | 49 | 94 | 84 | .. |
| Cornish | 20 | 45 | 61 | 67 | .. |
| Croydon | 9 | 12 | 10 | 13 | .. |
| Dalton | 8 | 24 | 21 | 10 | .. |
| Danbury | 5 | 28 | 27 | 5 | .. |

| SECOND CONGRESSIONAL DISTRICT March 8, 1960 Republican | ALTERNATE DISTRICT DELEGATES—Continued | | | | |
|--|--|----------|--------|------|------------|
| | Bemis, Jr. | Harrigan | Holmes | Rice | Scattering |
| Deering | 14 | 16 | 34 | 45 | .. |
| Dorchester | 4 | 3 | 11 | 10 | .. |
| Dublin | 66 | 13 | 28 | 109 | .. |
| Dummer | 1 | 16 | 13 | 13 | .. |
| Dunbarton | 33 | 36 | 62 | 74 | .. |
| Easton | 6 | 8 | 4 | 15 | .. |
| Ellsworth | 8 | | 1 | 9 | .. |
| Enfield | 40 | 47 | 34 | 81 | .. |
| Errol | 4 | 8 | 4 | 4 | .. |
| Fitzwilliam | 70 | 11 | 57 | 87 | .. |
| Francestown | 22 | 20 | 56 | 67 | .. |
| Franconia | 5 | 27 | 18 | 23 | .. |
| Franklin— | | | | | |
| Ward 1 | 32 | 36 | 41 | 72 | .. |
| Ward 2 | 9 | 20 | 33 | 39 | .. |
| Ward 3 | 21 | 59 | 62 | 80 | .. |
| Gilsum | 13 | 2 | 4 | 10 | .. |
| Gorham | 30 | 120 | 88 | 77 | .. |
| Goshen | 14 | 14 | 27 | 29 | .. |
| Grafton | 17 | 9 | 15 | 37 | .. |
| Grantham | 3 | 11 | 14 | 12 | .. |
| Greenfield | 19 | 6 | 47 | 58 | .. |
| Greenville | 17 | 17 | 54 | 77 | .. |
| Groton | | 5 | 3 | 4 | .. |
| Hancock | 54 | 11 | 46 | 108 | .. |
| Hanover | 112 | 137 | 161 | 313 | .. |
| Harrisville | 50 | 6 | 14 | 50 | .. |
| Haverhill | 11 | 91 | 45 | 58 | .. |
| Hebron | 3 | 12 | 19 | 20 | .. |
| Henniker | 39 | 40 | 114 | 131 | .. |
| Hill | 18 | 17 | 12 | 19 | .. |
| Hillsborough | 88 | 107 | 133 | 223 | .. |
| Hinsdale | 69 | 46 | 79 | 109 | .. |
| Holderness | 43 | 50 | 23 | 30 | .. |
| Hollis | 98 | 93 | 250 | 208 | .. |
| Hopkinton | 87 | 91 | 136 | 201 | .. |
| Jaffrey | 132 | 50 | 100 | 205 | .. |
| Jefferson | 5 | 26 | 6 | 20 | .. |
| Keene— | | | | | |
| Ward 1 | 200 | 44 | 131 | 172 | .. |
| Ward 2 | 132 | 26 | 54 | 144 | .. |
| Ward 3 | 205 | 42 | 77 | 215 | .. |
| Ward 4 | 272 | 98 | 109 | 243 | .. |
| Ward 5 | 183 | 31 | 93 | 160 | .. |
| Lancaster | 59 | 251 | 85 | 175 | .. |
| Landaff | 1 | 12 | 6 | 9 | .. |
| Langdon | 21 | 12 | 7 | 27 | .. |

| SECOND CONGRESSIONAL DISTRICT March 8, 1960 Republican | ALTERNATE DISTRICT DELEGATES—Continued | | | | |
|--|--|----------|--------|------|------------|
| | Bemis, Jr. | Harrigan | Holmes | Rice | Scattering |
| Lebanon— | | | | | |
| Ward 1 | 60 | 78 | 43 | 70 | .. |
| Ward 2 | 48 | 45 | 40 | 89 | .. |
| Ward 3 | 71 | 92 | 65 | 152 | .. |
| Lempster | 29 | 15 | 16 | 17 | .. |
| Lincoln | 21 | 40 | 15 | 55 | .. |
| Lisbon | 55 | 142 | 48 | 59 | .. |
| Littleton | 94 | 281 | 118 | 262 | .. |
| Lyman | 4 | 7 | 3 | 8 | .. |
| Lyme | 26 | 37 | 22 | 32 | .. |
| Lyndeborough | 12 | 14 | 68 | 64 | .. |
| Marlborough | 94 | 46 | 54 | 112 | .. |
| Marlow | 10 | 16 | 13 | 13 | .. |
| Mason | 5 | 4 | 51 | 48 | .. |
| Milan | 5 | 31 | 9 | 20 | .. |
| Milford | 72 | 135 | 598 | 457 | .. |
| Millsfield | 3 | 4 | | | .. |
| Monroe | 21 | 45 | 34 | 43 | .. |
| Mont Vernon | 18 | 14 | 118 | 89 | .. |
| Nashua— | | | | | |
| Ward 1 | 139 | 158 | 549 | 462 | .. |
| Ward 2 | 45 | 52 | 198 | 176 | .. |
| Ward 3 | 7 | 10 | 20 | 19 | .. |
| Ward 4 | 4 | 9 | 38 | 36 | .. |
| Ward 5 | 6 | 2 | 13 | 14 | .. |
| Ward 6 | 5 | 7 | 29 | 21 | .. |
| Ward 7 | 14 | 25 | 65 | 58 | .. |
| Ward 8 | 43 | 80 | 230 | 185 | .. |
| Ward 9 | 1 | 12 | 29 | 13 | .. |
| Nelson | 26 | 5 | 24 | 29 | .. |
| New Boston | 14 | 25 | 98 | 81 | .. |
| Newbury | 13 | 18 | 38 | 41 | .. |
| New Ipswich | 33 | 14 | 79 | 90 | .. |
| New London | 74 | 77 | 82 | 128 | .. |
| Newport | 190 | 167 | 152 | 354 | .. |
| Northumberland | 13 | 79 | 39 | 37 | .. |
| Orange | 3 | 3 | 6 | 10 | .. |
| Orford | | 37 | 37 | 23 | .. |
| Peterborough | 231 | 96 | 165 | 442 | .. |
| Piermont | 3 | 33 | 19 | 22 | .. |
| Pittsburg | 5 | 83 | 25 | 28 | .. |
| Plainfield | 40 | 50 | 71 | 89 | .. |
| Plymouth | 140 | 171 | 123 | 151 | .. |
| Randolph | 7 | 23 | 11 | 14 | .. |
| Richmond | 16 | 6 | 5 | 16 | .. |
| Rindge | 68 | 45 | 47 | 109 | .. |
| Roxbury | 3 | 3 | 4 | 3 | .. |
| Rumney | 17 | 51 | 31 | 30 | .. |

| SECOND CONGRESSIONAL DISTRICT March 8, 1960 Republican | ALTERNATE DISTRICT DELEGATES— <i>Concluded</i> | | | | |
|--|--|----------|--------|-------|------------|
| | Bemis, Jr. | Harrigan | Holmes | Rice | Scattering |
| Salisbury | 10 | 11 | 16 | 19 | .. |
| Sharon | 5 | 1 | 7 | 19 | .. |
| Shelburne | 12 | 19 | 8 | 11 | .. |
| Springfield | 6 | 19 | 9 | 16 | .. |
| Stark | 1 | 19 | 6 | 4 | .. |
| Stewartstown | 13 | 58 | 11 | 37 | .. |
| Stoddard | 11 | 3 | 11 | 14 | .. |
| Stratford | 10 | 32 | 8 | 19 | .. |
| Sullivan | 20 | 3 | 9 | 16 | .. |
| Sunapee | 22 | 76 | 68 | 68 | .. |
| Surry | 35 | 7 | 16 | 29 | .. |
| Sutton | 13 | 21 | 58 | 62 | .. |
| Swanzy | 146 | 43 | 111 | 143 | .. |
| Temple | 10 | 8 | 71 | 69 | .. |
| Thornton | 11 | 20 | 12 | 19 | .. |
| Troy | 49 | 16 | 18 | 74 | .. |
| Unity | 6 | 16 | 30 | 30 | .. |
| Walpole | 98 | 38 | 52 | 153 | .. |
| Warner | 48 | 46 | 68 | 79 | .. |
| Warren | 12 | 11 | 21 | 25 | .. |
| Washington | 10 | 4 | 15 | 24 | .. |
| Waterville | .. | 1 | 9 | 2 | .. |
| Weare | 51 | 41 | 92 | 155 | .. |
| Webster | 13 | 10 | 16 | 20 | .. |
| Wentworth | 6 | 8 | 7 | 10 | .. |
| Wentworth's Location | 3 | 7 | 2 | 2 | .. |
| Westmoreland | 80 | 33 | 32 | 67 | .. |
| Whitefield | 62 | 167 | 71 | 81 | .. |
| Wilmot | 9 | 18 | 29 | 36 | .. |
| Wilton | 57 | 28 | 203 | 156 | .. |
| Winchester | 79 | 56 | 55 | 95 | .. |
| Windsor | 1 | 3 | 2 | 3 | .. |
| Woodstock | 15 | 27 | 27 | 39 | .. |
| Totals | 6593 | 8438 | 10830 | 13777 | 4 |

DEMOCRATIC PRESIDENTIAL PRIMARY VOTE

| SUMMARY BY COUNTIES March 8, 1960 Democratic | VOTE ON PREFERENCE FOR PRESIDENT OF U. S. A. | | | | | |
|--|---|---------|-------|-----------|-----------|------------|
| | Fisher | Kennedy | Nixon | Stevenson | Symington | Scattering |
| Rockingham | 580 | 4229 | 14 | 9 | 35 | 12 |
| Strafford | 401 | 4297 | 19 | 23 | 23 | 23 |
| Belknap | 308 | 1788 | 5 | 5 | 3 | 11 |
| Carroll | 108 | 303 | 6 | 5 | 7 | 1 |
| Merrimack | 732 | 3836 | 24 | 47 | 25 | 30 |
| Hillsborough | 3427 | 19160 | 45 | 23 | 69 | 24 |
| Cheshire | 219 | 1906 | 14 | 25 | 6 | 11 |
| Sullivan | 301 | 1949 | 9 | 10 | 6 | 19 |
| Grafton | 293 | 1792 | 6 | 17 | 9 | 15 |
| Coos | 484 | 4112 | 22 | 4 | .. | 13 |
| Totals | 6853 | 43372 | 164 | 168 | 183 | 159 |

| SUMMARY BY COUNTIES March 8, 1960 Democratic | VOTE ON PREFERENCE FOR VICE PRESIDENT OF U. S. A. | | | | | |
|--|--|---------|----------|--------|-----------|------------|
| | Fisher | Kennedy | Kefauver | Powell | Stevenson | Scattering |
| Rockingham | 50 | 21 | 10 | 79 | 22 | 167 |
| Strafford | 50 | 26 | 12 | 67 | 35 | 217 |
| Belknap | 15 | 5 | 18 | 18 | 5 | 67 |
| Carroll | 3 | 6 | 3 | 3 | 8 | 22 |
| Merrimack | 89 | 68 | 11 | 91 | 32 | 171 |
| Hillsborough | 303 | 112 | 47 | 657 | 135 | 581 |
| Cheshire | 48 | 25 | 10 | 19 | 40 | 86 |
| Sullivan | 35 | 18 | 2 | 16 | 33 | 71 |
| Grafton | 30 | 56 | 6 | 146 | 42 | 104 |
| Coos | 52 | 16 | 4 | 31 | 24 | 46 |
| Totals | 675 | 353 | 123 | 1127 | 376 | 1532 |

| ROCKINGHAM COUNTY March 8, 1960 Democratic | VOTE ON PREFERENCE FOR PRESIDENT OF U. S. A. | | | | | |
|---|---|---------|-------|-----------|-----------|------------|
| | Fisher | Kennedy | Nixon | Stevenson | Symington | Scattering |
| Atkinson | 2 | 55 | | | | |
| Auburn | 52 | 65 | 2 | | 2 | |
| Brentwood | | 13 | | | | |
| Candia | 12 | 36 | | | 1 | |
| Chester | 2 | 17 | | | | |
| Danville | 2 | 19 | | | | |
| Deerfield | 18 | 53 | | | 3 | |
| Derry | 86 | 362 | 4 | 1 | 1 | 2 |
| East Kingston | 1 | 29 | | | | |
| Epping | 36 | 187 | 3 | | 2 | 2 |
| Exeter | 22 | 201 | | | | |
| Fremont | 6 | 19 | 1 | | | |
| Greenland | 7 | 21 | | | 1 | |
| Hampstead | 2 | 51 | | | 1 | |
| Hampton | 9 | 279 | 1 | 1 | 6 | |
| Hampton Falls | | 20 | | 1 | 2 | |
| Kensington | 5 | 42 | 1 | | | |
| Kingston | 12 | 61 | | | | |
| Londonderry | 48 | 110 | | | | |
| New Castle | 13 | 64 | 1 | 1 | 4 | |
| Newfields | 1 | 24 | | 1 | | |
| Newington | 6 | 9 | | 1 | | |
| Newmarket | 35 | 536 | | | | |
| Newton | 2 | 54 | 1 | | | |
| North Hampton | 5 | 58 | | 1 | 1 | 2 |
| Northwood | 12 | 22 | | | 1 | |
| Nottingham | 13 | 31 | | | 2 | |
| Plaistow | 13 | 212 | | | 1 | |
| Portsmouth— | | | | | | |
| Ward 1 | 10 | 181 | | | | 1 |
| Ward 2 | 9 | 137 | | | | |
| Ward 3 | 2 | 99 | | 1 | 1 | 1 |
| Ward 4 | 5 | 72 | | | | 2 |
| Ward 5 | | 64 | | | | |
| Ward 6 | 5 | 41 | | | | |
| Raymond | 34 | 62 | | | 1 | |
| Rye | 10 | 56 | | 1 | 4 | 1 |
| Salem | 28 | 617 | | | | |
| Sandown | 2 | 17 | | | | |
| Seabrook | 34 | 111 | | | | |
| South Hampton | 2 | 27 | | | | |
| Stratham | 7 | 23 | | | 1 | 1 |
| Windham | 10 | 72 | | | | |
| Totals | 580 | 4229 | 14 | 9 | 35 | 12 |

| ROCKINGHAM COUNTY March 8, 1960 Democratic | VOTE ON PREFERENCE FOR VICE PRESIDENT OF U. S. A. | | | | | |
|---|--|---------|----------|--------|-----------|------------|
| | Fisher | Kennedy | Kefauver | Powell | Stevenson | Scattering |
| Atkinson | .. | .. | .. | 2 | .. | 4 |
| Auburn | 4 | .. | .. | 10 | .. | 7 |
| Brentwood | .. | .. | .. | .. | .. | 1 |
| Candia | .. | .. | .. | 5 | .. | 4 |
| Chester | .. | .. | .. | 2 | .. | 2 |
| Danville | .. | 1 | .. | .. | .. | .. |
| Deerfield | .. | .. | .. | 4 | 1 | 7 |
| Derry | 2 | 3 | 2 | 14 | 1 | 15 |
| East Kingston | 1 | .. | .. | .. | .. | .. |
| Epping | 1 | .. | 2 | 11 | .. | 14 |
| Exeter | 6 | 3 | 1 | 1 | 3 | 12 |
| Fremont | 1 | .. | .. | 2 | .. | .. |
| Greenland | 1 | 2 | .. | .. | .. | 5 |
| Hampstead | .. | .. | .. | .. | .. | .. |
| Hampton | 5 | 3 | 1 | 3 | 9 | 22 |
| Hampton Falls | 1 | 1 | 1 | 1 | .. | 2 |
| Kensington | .. | .. | 1 | .. | 1 | 1 |
| Kingston | 3 | .. | .. | .. | .. | .. |
| Londonderry | .. | .. | .. | .. | .. | .. |
| New Castle | 3 | .. | .. | 4 | 1 | 7 |
| Newfields | .. | 1 | .. | 1 | 1 | 3 |
| Newington | .. | .. | .. | .. | .. | 4 |
| Newmarket | .. | .. | .. | .. | .. | .. |
| Newton | 2 | .. | 1 | 4 | .. | 1 |
| North Hampton | 1 | .. | .. | 1 | 2 | 6 |
| Northwood | 1 | 2 | .. | 2 | .. | .. |
| Nottingham | 4 | .. | 1 | 3 | .. | 2 |
| Plaistow | 3 | 2 | .. | .. | .. | 6 |
| Portsmouth— | .. | .. | .. | .. | .. | .. |
| Ward 1 | .. | .. | .. | .. | .. | 3 |
| Ward 2 | .. | .. | .. | .. | .. | .. |
| Ward 3 | .. | .. | .. | 3 | 1 | .. |
| Ward 4 | .. | .. | .. | .. | .. | 1 |
| Ward 5 | .. | .. | .. | 1 | .. | .. |
| Ward 6 | .. | .. | .. | 1 | 1 | 1 |
| Raymond | 3 | 1 | .. | 2 | .. | 1 |
| Rye | 1 | 1 | .. | .. | 1 | 13 |
| Salem | .. | .. | .. | .. | .. | 13 |
| Sandown | .. | .. | .. | .. | .. | .. |
| Seabrook | .. | .. | .. | .. | .. | .. |
| South Hampton | 3 | .. | .. | .. | .. | .. |
| Stratham | 1 | 1 | .. | 1 | .. | 2 |
| Windham | 3 | .. | .. | 1 | .. | 8 |
| Totals | 50 | 21 | 10 | 79 | 22 | 167 |

| STRAFFORD COUNTY March 8, 1960 Democratic | VOTE ON PREFERENCE FOR PRESIDENT OF U. S. A. | | | | | |
|--|---|---------|-------|-----------|-----------|------------|
| | Fisher | Kennedy | Nixon | Stevenson | Symington | Scattering |
| Barrington | 10 | 31 | .. | .. | .. | 1 |
| Dover— | | | | | | |
| Ward 1 | 21 | 239 | .. | .. | 1 | .. |
| Ward 2 | 15 | 255 | .. | .. | .. | .. |
| Ward 3 | 8 | 129 | 2 | 1 | 4 | 1 |
| Ward 4 | 13 | 307 | 1 | .. | 4 | .. |
| Ward 5 | 12 | 175 | 2 | .. | 2 | 1 |
| Durham | 10 | 108 | 1 | 15 | 3 | 12 |
| Farmington | 38 | 116 | .. | .. | 3 | .. |
| Lee | 8 | 51 | .. | 2 | 1 | 2 |
| Madbury | 4 | 13 | .. | 1 | .. | .. |
| Middleton | 3 | 17 | .. | .. | .. | .. |
| Milton | 29 | 123 | .. | .. | .. | 1 |
| New Durham | 13 | 26 | 2 | .. | .. | 1 |
| Rochester— | | | | | | |
| Ward 1 | 26 | 69 | 3 | .. | .. | 1 |
| Ward 2 | 20 | 208 | .. | .. | .. | .. |
| Ward 3 | 15 | 162 | .. | .. | .. | .. |
| Ward 4 | 24 | 283 | .. | .. | .. | 1 |
| Ward 5 | 11 | 109 | .. | .. | 1 | .. |
| Ward 6 | 9 | 78 | .. | .. | .. | .. |
| Rollinsford | 22 | 223 | .. | .. | 2 | .. |
| Somersworth— | | | | | | |
| Ward 1 | 21 | 208 | 1 | .. | .. | 1 |
| Ward 2 | 24 | 292 | 2 | 3 | .. | .. |
| Ward 3 | 10 | 364 | .. | 1 | .. | .. |
| Ward 4 | 11 | 443 | .. | .. | .. | .. |
| Ward 5 | 14 | 256 | 5 | .. | .. | .. |
| Strafford | 10 | 12 | .. | .. | 2 | 1 |
| Totals | 401 | 4297 | 19 | 23 | 23 | 23 |

| STRAFFORD COUNTY March 8, 1960 Democratic | VOTE ON PREFERENCE FOR VICE PRESIDENT OF U. S. A. | | | | | |
|--|--|---------|----------|--------|-----------|------------|
| | Fisher | Kennedy | Kefauver | Powell | Stevenson | Scattering |
| Barrington | 1 | .. | .. | .. | .. | 3 |
| Dover— | | | | | | |
| Ward 1 | 5 | 1 | 1 | 3 | 4 | 27 |
| Ward 2 | 3 | 1 | 1 | 4 | 5 | 8 |
| Ward 3 | 1 | .. | 1 | 5 | 1 | 9 |
| Ward 4 | 2 | 1 | 2 | 11 | 5 | 19 |
| Ward 5 | 1 | 1 | .. | 4 | .. | 12 |
| Durham | 1 | .. | 1 | 2 | .. | 47 |
| Farmington | 4 | 5 | .. | 3 | .. | 9 |
| Lee | 1 | 2 | 1 | 2 | 1 | 10 |
| Madbury | .. | .. | .. | .. | 1 | 1 |
| Middleton | .. | .. | .. | 1 | .. | .. |
| Milton | 1 | 5 | .. | 3 | .. | 5 |
| New Durham | .. | .. | .. | .. | .. | 1 |
| Rochester— | | | | | | |
| Ward 1 | .. | 2 | .. | 2 | 2 | 6 |
| Ward 2 | 1 | .. | .. | 6 | .. | .. |
| Ward 3 | 4 | .. | 3 | 4 | 3 | 4 |
| Ward 4 | 5 | 1 | .. | 4 | .. | 7 |
| Ward 5 | 1 | 2 | .. | .. | 1 | 6 |
| Ward 6 | 1 | 1 | .. | 1 | .. | 3 |
| Rollinsford | 2 | .. | .. | 2 | .. | 5 |
| Somersworth— | | | | | | |
| Ward 1 | 3 | .. | .. | 2 | 2 | 8 |
| Ward 2 | 3 | 2 | .. | 4 | .. | 15 |
| Ward 3 | 1 | .. | 1 | 1 | .. | 2 |
| Ward 4 | 4 | .. | 1 | 2 | 8 | 3 |
| Ward 5 | 3 | 1 | .. | .. | 2 | 4 |
| Strafford | 1 | 1 | .. | 1 | .. | 3 |
| Totals | 50 | 26 | 12 | 67 | 35 | 217 |

| BELKNAP COUNTY March 8, 1960 Democratic | VOTE ON PREFERENCE FOR PRESIDENT OF U. S. A. | | | | | |
|--|---|---------|-------|-----------|-----------|------------|
| | Fisher | Kennedy | Nixon | Stevenson | Symington | Scattering |
| Alton | 37 | 55 | 1 | .. | .. | .. |
| Barnstead | 53 | 57 | .. | .. | .. | .. |
| Belmont | 27 | 119 | 1 | .. | .. | 1 |
| Center Harbor | 4 | 32 | .. | .. | .. | .. |
| Gilford | 13 | 56 | 1 | 1 | .. | 1 |
| Gilmanton | 11 | 44 | .. | .. | .. | .. |
| Laconia— | | | | | | |
| Ward 1 | 7 | 96 | .. | 1 | .. | 2 |
| Ward 2 | 21 | 504 | .. | .. | 1 | 2 |
| Ward 3 | .. | 47 | .. | .. | .. | 1 |
| Ward 4 | 10 | 128 | .. | .. | .. | .. |
| Ward 5 | 20 | 176 | .. | .. | .. | .. |
| Ward 6 | 9 | 145 | .. | 1 | .. | 1 |
| Meredith | 52 | 97 | .. | .. | .. | .. |
| New Hampton | 8 | 37 | 2 | 1 | .. | 1 |
| Sanbornton | 6 | 23 | .. | 1 | 2 | 2 |
| Tilton | 30 | 172 | .. | .. | .. | .. |
| Totals | 308 | 1788 | 5 | 5 | 3 | 11 |

| BELKNAP COUNTY March 8, 1960 Democratic | VOTE ON PREFERENCE FOR VICE PRESIDENT OF U. S. A. | | | | | |
|--|--|---------|----------|--------|-----------|------------|
| | Fisher | Kennedy | Kefauver | Powell | Stevenson | Scattering |
| Alton | .. | .. | .. | 3 | .. | 8 |
| Barnstead | .. | 2 | .. | .. | .. | 2 |
| Belmont | 1 | .. | 4 | 1 | .. | 5 |
| Center Harbor | .. | .. | .. | .. | 1 | 2 |
| Gilford | 2 | .. | .. | 1 | .. | 2 |
| Gilmanton | .. | .. | .. | .. | .. | .. |
| Laconia— | | | | | | |
| Ward 1 | 4 | 1 | 1 | .. | .. | 2 |
| Ward 2 | 3 | 1 | 6 | 8 | 1 | 9 |
| Ward 3 | .. | .. | 3 | .. | .. | 6 |
| Ward 4 | .. | .. | .. | .. | .. | .. |
| Ward 5 | 2 | .. | 3 | 3 | .. | 5 |
| Ward 6 | .. | .. | .. | .. | 3 | 17 |
| Meredith | .. | .. | .. | .. | .. | .. |
| New Hampton | 1 | .. | 1 | 1 | .. | 4 |
| Sanbornton | 2 | 1 | .. | 1 | .. | 5 |
| Tilton | .. | .. | .. | .. | .. | .. |
| Totals | 15 | 5 | 18 | 18 | 5 | 67 |

| CARROLL COUNTY March 8, 1960 Democratic | VOTE ON PREFERENCE FOR PRESIDENT OF U. S. A. | | | | | |
|---|---|---------|-------|-----------|-----------|------------|
| | Fisher | Kennedy | Nixon | Stevenson | Symington | Scattering |
| Albany | 7 | 6 | .. | .. | .. | .. |
| Bartlett | 4 | 17 | 2 | .. | 2 | .. |
| Brookfield | 1 | .. | .. | .. | 1 | .. |
| Chatham | .. | 4 | .. | .. | .. | .. |
| Conway | 23 | 68 | .. | 1 | 1 | .. |
| Eaton | 4 | 5 | .. | .. | .. | .. |
| Effingham | 2 | 11 | .. | .. | .. | .. |
| Freedom | 3 | 4 | .. | .. | .. | .. |
| Hart's Location | .. | 4 | .. | .. | .. | .. |
| Jackson | 1 | 14 | .. | .. | .. | .. |
| Madison | .. | 3 | .. | .. | 2 | .. |
| Moultonborough | 6 | 18 | .. | .. | .. | .. |
| Ossipee | 6 | 14 | .. | .. | .. | .. |
| Sandwich | 3 | 9 | .. | 2 | .. | .. |
| Tamworth | 14 | 33 | 1 | .. | .. | .. |
| Tuftonboro | 4 | 1 | .. | .. | .. | .. |
| Wakefield | 7 | 30 | .. | 1 | .. | 1 |
| Wolfeboro | 23 | 62 | 3 | 1 | 1 | .. |
| Totals | 108 | 303 | 6 | 5 | 7 | 1 |

| CARROLL COUNTY March 8, 1960 Democratic | VOTE ON PREFERENCE FOR VICE PRESIDENT OF U. S. A. | | | | | |
|---|--|---------|----------|--------|-----------|------------|
| | Fisher | Kennedy | Kefauver | Powell | Stevenson | Scattering |
| Albany | .. | .. | .. | .. | .. | 1 |
| Bartlett | .. | .. | .. | 1 | .. | .. |
| Brookfield | .. | .. | 1 | .. | .. | .. |
| Chatham | 1 | .. | .. | .. | .. | .. |
| Conway | 1 | .. | 1 | .. | 2 | 5 |
| Eaton | .. | .. | .. | .. | 1 | .. |
| Effingham | .. | .. | .. | .. | .. | 2 |
| Freedom | .. | .. | .. | .. | .. | 1 |
| Hart's Location | .. | .. | .. | .. | .. | .. |
| Jackson | .. | .. | .. | .. | 1 | .. |
| Madison | .. | .. | .. | .. | 1 | .. |
| Moultonborough | .. | .. | .. | .. | .. | .. |
| Ossipee | 1 | .. | .. | .. | .. | .. |
| Sandwich | .. | 3 | .. | .. | .. | 2 |
| Tamworth | .. | 1 | .. | .. | 2 | 1 |
| Tuiltonboro | .. | .. | .. | .. | .. | .. |
| Wakefield | .. | 1 | 1 | .. | .. | .. |
| Wolfeboro | .. | 1 | .. | 2 | 1 | 9 |
| Totals | 3 | 6 | 3 | 3 | 8 | 22 |

| MERRIMACK COUNTY March 8, 1960 Democratic | VOTE ON PREFERENCE FOR PRESIDENT OF U. S. A. | | | | | |
|--|---|---------|-------|-----------|-----------|------------|
| | Fisher | Kennedy | Nixon | Stevenson | Symington | Scattering |
| Allenstown | 56 | 608 | .. | .. | .. | .. |
| Andover | 40 | 79 | 1 | 1 | 1 | 4 |
| Boscawen | 15 | 101 | .. | 1 | 1 | .. |
| Bow | 1 | 6 | .. | .. | 1 | .. |
| Bradford | 4 | 25 | 1 | .. | .. | .. |
| Canterbury | 4 | 16 | 1 | .. | .. | 2 |
| Chichester | 10 | 11 | .. | .. | 1 | .. |
| Concord— | | | | | | |
| Ward 1 | 18 | 175 | .. | 2 | 2 | .. |
| Ward 2 | 4 | 20 | .. | 3 | .. | 1 |
| Ward 3 | 3 | 19 | 1 | 1 | .. | .. |
| Ward 4 | 10 | 81 | .. | 8 | .. | 1 |
| Ward 5 | 5 | 52 | .. | 4 | .. | .. |
| Ward 6 | 9 | 133 | .. | .. | .. | .. |
| Ward 7 | 31 | 171 | 2 | 6 | .. | 6 |
| Ward 8 | 16 | 66 | 1 | .. | 2 | .. |
| Ward 9 | 8 | 85 | .. | .. | .. | .. |
| Danbury | 17 | 23 | 2 | .. | .. | .. |
| Dunbarton | 11 | 27 | .. | 3 | .. | .. |
| Epsom | 18 | 46 | .. | .. | 4 | .. |
| Franklin— | | | | | | |
| Ward 1 | 15 | 76 | .. | .. | .. | 10 |
| Ward 2 | 23 | 322 | .. | .. | .. | .. |
| Ward 3 | 16 | 278 | .. | .. | .. | .. |
| Henniker | 18 | 46 | 1 | 4 | .. | .. |
| Hill | 3 | 11 | .. | .. | .. | 1 |
| Hooksett | 98 | 290 | 8 | .. | 3 | 1 |
| Hopkinton | 28 | 45 | 1 | 6 | .. | .. |
| Loudon | 30 | 46 | .. | .. | .. | .. |
| Newbury | 7 | 14 | .. | 1 | .. | .. |
| New London | 1 | 19 | 1 | 2 | .. | .. |
| Northfield | 29 | 123 | .. | 1 | 1 | .. |
| Pembroke | 104 | 639 | .. | 3 | 7 | .. |
| Pittsfield | 24 | 104 | 4 | .. | 2 | 4 |
| Salisbury | 20 | 14 | .. | .. | .. | .. |
| Sutton | 14 | 25 | .. | .. | .. | .. |
| Warner | 9 | 16 | .. | .. | .. | .. |
| Webster | 2 | 5 | .. | 1 | .. | .. |
| Wilnot | 11 | 19 | .. | .. | .. | .. |
| Totals | 732 | 3836 | 24 | 47 | 25 | 30 |

| MERRIMACK COUNTY March 8, 1960 Democratic | VOTE ON PREFERENCE FOR VICE PRESIDENT OF U. S. A. | | | | | |
|--|--|---------|----------|--------|-----------|------------|
| | Fisher | Kennedy | Kefauver | Powell | Stevenson | Scattering |
| Allenstown | 12 | 3 | .. | 13 | 1 | 7 |
| Andover | .. | 4 | .. | 3 | 1 | 1 |
| Boscawen | 8 | 2 | 1 | 5 | 1 | 4 |
| Bow | 1 | .. | .. | .. | 1 | 1 |
| Bradford | 1 | .. | .. | 1 | .. | 2 |
| Canterbury | .. | .. | .. | .. | 1 | 3 |
| Chichester | 1 | 1 | .. | 1 | .. | 2 |
| Concord— | | | | | | |
| Ward 1 | 7 | 7 | 1 | 2 | 4 | 10 |
| Ward 2 | 2 | 1 | .. | .. | .. | 4 |
| Ward 3 | .. | 1 | 1 | .. | 1 | 2 |
| Ward 4 | 3 | 4 | .. | .. | 4 | 6 |
| Ward 5 | .. | .. | .. | .. | .. | 11 |
| Ward 6 | 5 | 2 | 2 | 2 | 3 | 3 |
| Ward 7 | 5 | 7 | .. | 6 | .. | 6 |
| Ward 8 | 2 | 3 | .. | 1 | 2 | 8 |
| Ward 9 | 7 | 3 | 2 | .. | .. | 4 |
| Danbury | 1 | 1 | .. | 2 | .. | 3 |
| Dunbarton | .. | 3 | .. | .. | 4 | .. |
| Epsom | 2 | .. | .. | 3 | .. | 2 |
| Franklin— | | | | | | |
| Ward 1 | .. | .. | .. | .. | .. | .. |
| Ward 2 | .. | .. | .. | .. | .. | .. |
| Ward 3 | 5 | .. | .. | 4 | 2 | 12 |
| Henniker | .. | 2 | .. | 1 | .. | 4 |
| Hill | 2 | .. | .. | .. | .. | 26 |
| Hooksett | 12 | 5 | .. | 19 | .. | 9 |
| Hopkinton | .. | 3 | .. | 2 | 3 | 6 |
| Loudon | 5 | 3 | .. | .. | .. | .. |
| Newbury | .. | 2 | .. | 1 | .. | .. |
| New London | 1 | 1 | .. | 1 | .. | 4 |
| Northfield | 3 | 2 | 3 | 2 | 1 | 9 |
| Pembroke | .. | .. | .. | 19 | .. | 8 |
| Pittsfield | 1 | .. | 1 | 2 | 1 | 8 |
| Salisbury | .. | 2 | .. | .. | 1 | 3 |
| Sutton | 2 | 6 | .. | 1 | .. | .. |
| Warner | .. | .. | .. | .. | .. | .. |
| Webster | 1 | .. | .. | .. | .. | .. |
| Wilmot | .. | .. | .. | .. | 1 | 3 |
| Totals | 89 | 68 | 11 | 91 | 32 | 171 |

| HILLSBOROUGH COUNTY March 8, 1960 Democratic | VOTE ON PREFERENCE FOR PRESIDENT OF U. S. A. | | | | | |
|--|--|---------|-------|-----------|-----------|------------|
| | Fisher | Kennedy | Nixon | Stevenson | Symington | Scattering |
| Amherst | 11 | 34 | 1 | 1 | .. | .. |
| Antrim | 7 | 22 | 3 | .. | .. | .. |
| Bedford | 45 | 194 | 1 | .. | .. | 1 |
| Bennington | 6 | 57 | .. | .. | .. | .. |
| Brookline | 5 | 33 | 1 | .. | .. | .. |
| Deering | 8 | 17 | .. | .. | .. | .. |
| Fracestown | 3 | 8 | .. | .. | .. | .. |
| Goffstown | 79 | 369 | .. | .. | 6 | .. |
| Greenfield | 8 | 44 | 1 | 1 | .. | .. |
| Greenville | 17 | 293 | 1 | 2 | 1 | .. |
| Hancock | 8 | 29 | .. | .. | 2 | 2 |
| Hillsborough | 17 | 101 | .. | .. | .. | .. |
| Hollis | 12 | 31 | .. | 3 | .. | .. |
| Hudson | 144 | 628 | .. | .. | .. | .. |
| Litchfield | 11 | 33 | .. | .. | .. | .. |
| Lyndeborough | 1 | 13 | .. | .. | .. | .. |
| Manchester— | | | | | | |
| Ward 1 | 109 | 535 | .. | .. | 12 | .. |
| Ward 2 | 151 | 732 | 10 | 2 | .. | .. |
| Ward 3 | 144 | 727 | .. | .. | 13 | .. |
| Ward 4 | 120 | 650 | .. | .. | 8 | .. |
| Ward 5 | 177 | 579 | .. | .. | .. | .. |
| Ward 6 | 293 | 1066 | 3 | .. | 11 | 3 |
| Ward 7 | 213 | 1020 | .. | .. | .. | .. |
| Ward 8 | 298 | 1458 | .. | .. | .. | .. |
| Ward 9 | 76 | 318 | .. | .. | .. | .. |
| Ward 10 | 213 | 770 | .. | .. | .. | .. |
| Ward 11 | 171 | 665 | .. | .. | .. | .. |
| Ward 12 | 132 | 893 | .. | 1 | 1 | .. |
| Ward 13 | 167 | 1322 | .. | .. | .. | .. |
| Ward 14 | 241 | 1003 | 8 | .. | 12 | 6 |
| Mason | 5 | 13 | .. | 1 | .. | .. |
| Merrimack | 51 | 172 | .. | .. | .. | .. |
| Milford | 35 | 362 | 5 | 2 | 2 | .. |
| Mont Vernon | 7 | 28 | .. | .. | .. | .. |
| Nashua— | | | | | | |
| Ward 1 | 35 | 332 | .. | 5 | .. | .. |
| Ward 2 | 14 | 202 | .. | .. | .. | .. |
| Ward 3 | 18 | 326 | 1 | 2 | 1 | 1 |
| Ward 4 | 25 | 300 | .. | .. | .. | .. |
| Ward 5 | 23 | 276 | .. | 1 | .. | .. |
| Ward 6 | 24 | 469 | .. | 1 | .. | 1 |
| Ward 7 | 30 | 779 | .. | .. | .. | .. |
| Ward 8 | 75 | 1014 | 5 | .. | .. | .. |
| Ward 9 | 39 | 391 | .. | .. | .. | .. |
| New Boston | 7 | 12 | .. | .. | .. | .. |
| New Ipswich | 34 | 102 | .. | .. | .. | .. |
| Pelham | 24 | 318 | 2 | .. | .. | 5 |
| Peterborough | 17 | 118 | .. | .. | .. | .. |
| Sharon | 2 | 1 | .. | .. | .. | .. |
| Temple | 1 | .. | .. | .. | .. | .. |
| Weare | 38 | 48 | .. | .. | .. | .. |
| Wilton | 36 | 229 | 3 | 1 | .. | 3 |
| Windsor | .. | 4 | .. | .. | .. | 2 |
| Totals | 3427 | 19160 | 45 | 23 | 69 | 24 |

| HILLSBOROUGH COUNTY March 8, 1960 Democratic | VOTE ON PREFERENCE FOR VICE PRESIDENT OF U. S. A. | | | | | |
|---|--|---------|----------|--------|-----------|------------|
| | Fisher | Kennedy | Kefauver | Powell | Stevenson | Scattering |
| Amherst | 2 | 1 | .. | .. | .. | 7 |
| Antrim | .. | .. | .. | 2 | 1 | 5 |
| Bedford | 9 | 9 | .. | 14 | .. | 17 |
| Bennington | .. | .. | .. | 6 | 1 | .. |
| Brookline | .. | .. | .. | 1 | 3 | .. |
| Deering | .. | .. | .. | .. | .. | .. |
| Francestown | .. | .. | .. | 1 | .. | 2 |
| Goffstown | .. | .. | .. | 42 | .. | 18 |
| Greenfield | .. | 2 | .. | 1 | .. | 1 |
| Greenville | 7 | .. | .. | 6 | 2 | 4 |
| Hancock | .. | .. | .. | .. | .. | .. |
| Hillsborough | .. | .. | .. | .. | .. | .. |
| Hollis | .. | 1 | .. | .. | 2 | 1 |
| Hudson | 19 | .. | .. | 23 | .. | 14 |
| Litchfield | 1 | 1 | .. | .. | .. | 2 |
| Lyndeborough | .. | .. | .. | 1 | 2 | .. |
| Manchester— | .. | .. | .. | .. | .. | .. |
| Ward 1 | 14 | .. | .. | 36 | .. | 24 |
| Ward 2 | 54 | 8 | 2 | .. | 8 | 34 |
| Ward 3 | 12 | 14 | .. | 39 | .. | 39 |
| Ward 4 | .. | .. | .. | .. | .. | .. |
| Ward 5 | 2 | 1 | .. | 7 | .. | 10 |
| Ward 6 | 10 | 9 | 6 | 56 | 4 | 69 |
| Ward 7 | 40 | 15 | 9 | 53 | 12 | 46 |
| Ward 8 | .. | .. | .. | .. | .. | .. |
| Ward 9 | .. | .. | .. | 15 | .. | 9 |
| Ward 10 | .. | 11 | .. | 74 | .. | 33 |
| Ward 11 | .. | .. | .. | .. | .. | .. |
| Ward 12 | 17 | 4 | 4 | 57 | 2 | 41 |
| Ward 13 | .. | .. | .. | 86 | .. | .. |
| Ward 14 | 39 | 21 | .. | 90 | 9 | 56 |
| Mason | 1 | .. | .. | .. | 2 | 3 |
| Merrimack | .. | .. | .. | .. | .. | .. |
| Milford | 6 | 3 | 3 | 7 | 11 | 20 |
| Mont Vernon | 1 | 2 | .. | .. | .. | 2 |
| Nashua— | .. | .. | .. | .. | .. | .. |
| Ward 1 | .. | .. | .. | .. | .. | .. |
| Ward 2 | 7 | 2 | .. | .. | 3 | 10 |
| Ward 3 | 8 | 3 | 6 | 1 | 6 | 14 |
| Ward 4 | 3 | .. | .. | 3 | 6 | 9 |
| Ward 5 | 6 | .. | 2 | .. | 2 | 7 |
| Ward 6 | 6 | 2 | 3 | .. | 6 | 7 |
| Ward 7 | 15 | .. | .. | .. | 13 | 12 |
| Ward 8 | 11 | .. | 11 | 12 | 19 | 19 |
| Ward 9 | 4 | 2 | .. | .. | 6 | 9 |
| New Boston | 1 | .. | .. | 1 | 1 | 1 |
| New Ipswich | 1 | 1 | 1 | .. | 4 | 8 |
| Pelham | .. | .. | .. | .. | .. | 21 |
| Peterborough | .. | .. | .. | 8 | 6 | .. |
| Sharon | .. | .. | .. | 1 | .. | .. |
| Temple | .. | .. | .. | .. | .. | .. |
| Weare | .. | .. | .. | 10 | 2 | .. |
| Wilton | 7 | .. | .. | 4 | 2 | 8 |
| Windsor | .. | .. | .. | .. | .. | .. |
| Totals | 303 | 112 | 47 | 657 | 135 | 581 |

| CHESHIRE COUNTY March 8, 1960 Democratic | VOTE ON PREFERENCE FOR PRESIDENT OF U. S. A. | | | | | |
|---|---|---------|-------|-----------|-----------|------------|
| | Fisher | Kennedy | Nixon | Stevenson | Symington | Scattering |
| Alstead | 3 | 10 | .. | 1 | .. | .. |
| Chesterfield | 7 | 57 | .. | 3 | .. | .. |
| Dublin | 3 | 38 | .. | .. | .. | .. |
| Fitzwilliam | 7 | 24 | 1 | .. | .. | .. |
| Gilsum | 1 | 17 | .. | .. | .. | .. |
| Harrisville | 12 | 56 | .. | 1 | .. | .. |
| Hinsdale | 3 | 119 | 1 | .. | .. | .. |
| Jaffrey | 27 | 259 | 1 | 2 | .. | 3 |
| Keene— | | | | | | |
| Ward 1 | 18 | 176 | 1 | .. | .. | .. |
| Ward 2 | 18 | 97 | 1 | 4 | 1 | .. |
| Ward 3 | 10 | 65 | 2 | .. | .. | .. |
| Ward 4 | 6 | 82 | 2 | .. | .. | 2 |
| Ward 5 | 7 | 157 | .. | .. | .. | .. |
| Marlborough | 11 | 54 | .. | .. | .. | .. |
| Marlow | 1 | 5 | .. | 2 | 2 | .. |
| Nelson | 2 | 8 | 2 | 1 | .. | .. |
| Richmond | 1 | 10 | .. | .. | 2 | .. |
| Rindge | 9 | 74 | 1 | 4 | .. | .. |
| Roxbury | 1 | .. | .. | .. | 1 | .. |
| Stoddard | .. | 6 | 1 | .. | .. | .. |
| Sullivan | 3 | 18 | .. | .. | .. | .. |
| Surry | .. | 12 | .. | .. | .. | .. |
| Swanzy | 22 | 117 | 1 | 2 | .. | .. |
| Troy | 8 | 84 | .. | 1 | .. | 3 |
| Walpole | 14 | 73 | .. | .. | .. | 2 |
| Westmoreland | 12 | 15 | .. | 3 | .. | .. |
| Winchester | 13 | 173 | .. | 1 | .. | 1 |
| Totals | 219 | 1906 | 14 | 25 | 6 | 11 |

| CHESHIRE COUNTY March 8, 1960 Democratic | VOTE ON PREFERENCE FOR VICE PRESIDENT OF U. S. A. | | | | | |
|---|--|---------|----------|--------|-----------|------------|
| | Fisher | Kennedy | Kefauver | Powell | Stevenson | Scattering |
| Alstead | | | | | | 1 |
| Chesterfield | | | | 1 | 3 | 6 |
| Dublin | | 2 | | | | 1 |
| Fitzwilliam | | | | 1 | | 6 |
| Gilsum | 5 | | | | | 1 |
| Harrisville | 1 | 1 | | 2 | | 1 |
| Hinsdale | 2 | 1 | | 2 | 2 | 3 |
| Jaffrey | 3 | 2 | 2 | 2 | 3 | 6 |
| Keene— | | | | | | |
| Ward 1 | 6 | 2 | 4 | 2 | 3 | 12 |
| Ward 2 | 5 | | 1 | 1 | 3 | 9 |
| Ward 3 | 3 | 2 | | | 6 | 6 |
| Ward 4 | 5 | | 2 | | | 5 |
| Ward 5 | | | 1 | | 6 | 1 |
| Marlborough | | | | | | |
| Marlow | | | | 1 | 1 | |
| Nelson | 1 | | | | | 3 |
| Richmond | 1 | | | | | |
| Rindge | 2 | 2 | | 1 | 3 | 4 |
| Roxbury | | | | | | 1 |
| Stoddard | | | | | | |
| Sullivan | | 2 | | | 1 | 1 |
| Surry | | | | 1 | | 1 |
| Swanzey | 5 | 3 | | 1 | 1 | 4 |
| Troy | 3 | 2 | | | 2 | |
| Walpole | 3 | | | 1 | 3 | 2 |
| Westmoreland | | 2 | | | 3 | 2 |
| Winchester | 6 | 4 | | 3 | | 10 |
| Totals | 48 | 25 | 10 | 19 | 40 | 86 |

| SULLIVAN COUNTY March 8, 1960 Democratic | VOTE ON PREFERENCE FOR PRESIDENT OF U. S. A. | | | | | |
|---|---|---------|-------|-----------|-----------|------------|
| | Fisher | Kennedy | Nixon | Stevenson | Symington | Scattering |
| Acworth | 2 | 11 | .. | .. | .. | .. |
| Charlestown | 14 | 66 | .. | 1 | 4 | 2 |
| Claremont— | | | | | | |
| Ward 1 | 27 | 347 | .. | .. | .. | .. |
| Ward 2 | 38 | 333 | .. | .. | .. | .. |
| Ward 3 | 34 | 541 | 1 | 2 | .. | 4 |
| Cornish | 11 | 33 | .. | 2 | .. | .. |
| Croydon | 8 | 18 | .. | .. | .. | .. |
| Goshen | 10 | 15 | .. | .. | .. | .. |
| Grantham | 2 | 14 | .. | .. | .. | 1 |
| Langdon | 3 | 8 | .. | 1 | .. | .. |
| Lempster | 5 | 20 | 2 | .. | .. | 1 |
| Newport | 103 | 398 | 2 | 2 | 2 | 7 |
| Plainfield | 11 | 56 | 3 | .. | .. | .. |
| Springfield | 3 | 12 | .. | .. | .. | .. |
| Sunapee | 17 | 30 | .. | .. | .. | .. |
| Unity | 8 | 38 | 1 | 2 | .. | 1 |
| Washington | 5 | 9 | .. | .. | .. | 3 |
| Totals | 301 | 1949 | 9 | 10 | 6 | 19 |

| SULLIVAN COUNTY March 8, 1960 Democratic | VOTE ON PREFERENCE FOR VICE PRESIDENT OF U. S. A. | | | | | |
|---|--|-----------|----------|-----------|-----------|------------|
| | Fisher | Kennedy | Kefauver | Powell | Stevenson | Scattering |
| Acworth | .. | .. | .. | .. | .. | .. |
| Charlestown | .. | 3 | .. | 3 | 2 | 5 |
| Claremont— | | | | | | |
| Ward 1 | .. | .. | .. | .. | 13 | .. |
| Ward 2 | .. | .. | .. | .. | .. | .. |
| Ward 3 | 18 | 4 | 1 | 2 | 11 | 29 |
| Cornish | .. | 1 | .. | .. | 2 | 2 |
| Croydon | 1 | .. | .. | 1 | .. | 1 |
| Goshen | .. | 1 | .. | 1 | .. | .. |
| Grantham | .. | .. | .. | .. | .. | .. |
| Langdon | 2 | .. | .. | .. | .. | 1 |
| Lempster | 1 | 1 | .. | .. | .. | 1 |
| Newport | 8 | 7 | 1 | 8 | 1 | 18 |
| Plainfield | 3 | .. | .. | .. | 1 | 5 |
| Springfield | .. | .. | .. | 1 | 1 | 4 |
| Sunapee | .. | .. | .. | .. | .. | .. |
| Unity | 2 | .. | .. | .. | .. | 5 |
| Washington | .. | 1 | .. | .. | 2 | .. |
| Totals | 35 | 18 | 2 | 16 | 33 | 71 |

| GRAFTON COUNTY March 8, 1960 Democratic | VOTE ON PREFERENCE FOR PRESIDENT OF U. S. A. | | | | | |
|--|---|---------|-------|-----------|-----------|------------|
| | Fisher | Kennedy | Nixon | Stevenson | Symington | Scattering |
| Alexandria | 6 | 13 | 1 | .. | .. | .. |
| Ashland | 40 | 112 | .. | .. | .. | .. |
| Bath | .. | 16 | .. | .. | .. | .. |
| Benton | 2 | 5 | .. | .. | .. | .. |
| Bethlehem | .. | 27 | .. | .. | .. | .. |
| Bridgewater | 9 | 10 | .. | .. | .. | 1 |
| Bristol | 11 | 44 | .. | .. | .. | .. |
| Campton | 17 | 52 | .. | 2 | .. | .. |
| Canaan | 11 | 62 | .. | .. | .. | .. |
| Dorchester | .. | 4 | .. | .. | .. | .. |
| Easton | .. | 3 | .. | 2 | .. | .. |
| Ellsworth | .. | .. | .. | .. | .. | .. |
| Enfield | 12 | 93 | .. | 2 | .. | 1 |
| Franconia | 2 | 22 | .. | 1 | .. | 1 |
| Grafton | 8 | 16 | .. | .. | 1 | .. |
| Groton | 4 | 2 | .. | .. | .. | .. |
| Hanover | 12 | 216 | .. | .. | .. | .. |
| Haverhill | 3 | 21 | .. | 3 | .. | 1 |
| Hebron | 1 | 2 | .. | .. | .. | .. |
| Holderness | 6 | 23 | .. | .. | .. | .. |
| Landaff | .. | 3 | .. | .. | .. | .. |
| Lebanon— | .. | .. | .. | .. | .. | .. |
| Ward 1 | 7 | 79 | 1 | 3 | .. | 1 |
| Ward 2 | 20 | 241 | .. | .. | .. | .. |
| Ward 3 | 8 | 126 | .. | .. | .. | .. |
| Lincoln | 21 | 211 | .. | .. | 1 | .. |
| Lisbon | 11 | 45 | .. | .. | .. | .. |
| Littleton | 18 | 143 | .. | .. | .. | .. |
| Lyman | 2 | 7 | .. | .. | .. | 1 |
| Lyme | 2 | 12 | .. | .. | .. | 5 |
| Monroe | .. | 19 | 1 | 1 | 1 | .. |
| Orange | 3 | 11 | .. | .. | .. | .. |
| Orford | 1 | 6 | .. | 4 | .. | .. |
| Piermont | 3 | 12 | .. | .. | .. | 1 |
| Plymouth | 25 | 61 | 2 | .. | 4 | .. |
| Runney | 12 | 19 | 1 | .. | 2 | .. |
| Thornton | 3 | 7 | .. | .. | .. | 1 |
| Warren | 2 | 13 | .. | .. | .. | .. |
| Waterville | .. | .. | .. | .. | .. | .. |
| Wentworth | 5 | 5 | .. | .. | .. | 2 |
| Woodstock | 6 | 29 | .. | .. | .. | .. |
| Totals | 293 | 1792 | 6 | 17 | 9 | 15 |

| GRAFTON COUNTY March 8, 1960 Democratic | VOTE ON PREFERENCE FOR VICE PRESIDENT OF U. S. A. | | | | | |
|--|--|---------|----------|--------|-----------|------------|
| | Fisher | Kennedy | Kefauver | Powell | Stevenson | Scattering |
| Alexandria | .. | .. | .. | .. | .. | .. |
| Ashland | .. | .. | .. | 114 | .. | .. |
| Bath | 1 | .. | .. | .. | .. | 3 |
| Benton | .. | .. | .. | .. | .. | .. |
| Bethlehem | .. | .. | .. | 1 | 1 | 2 |
| Bridgewater | .. | .. | .. | 1 | 1 | .. |
| Bristol | 1 | 1 | 3 | 1 | .. | 2 |
| Campton | 1 | 2 | .. | 5 | 2 | .. |
| Canaan | 1 | .. | .. | .. | .. | 1 |
| Dorchester | .. | .. | .. | .. | .. | .. |
| Easton | .. | .. | .. | .. | .. | 2 |
| Ellsworth | .. | .. | .. | .. | .. | .. |
| Enfield | 2 | 2 | .. | 1 | .. | 5 |
| Franconia | 1 | 1 | .. | .. | .. | 2 |
| Grafton | .. | .. | .. | 1 | .. | 1 |
| Groton | 1 | .. | .. | 1 | .. | .. |
| Hanover | .. | 34 | .. | .. | 13 | 23 |
| Haverhill | .. | 2 | .. | .. | .. | 8 |
| Hebron | 1 | .. | .. | .. | .. | .. |
| Holderness | .. | .. | 1 | 1 | .. | 2 |
| Landaff | .. | .. | .. | .. | .. | .. |
| Lebanon— | .. | .. | .. | .. | .. | .. |
| Ward 1 | 2 | 3 | .. | .. | 6 | 2 |
| Ward 2 | 6 | 1 | .. | 2 | 6 | 11 |
| Ward 3 | .. | .. | .. | .. | 7 | .. |
| Lincoln | 6 | .. | .. | .. | 1 | 9 |
| Lisbon | .. | .. | .. | 2 | 1 | 3 |
| Littleton | .. | .. | .. | .. | .. | 1 |
| Lyman | .. | .. | .. | .. | .. | .. |
| Lyme | .. | 4 | .. | .. | .. | 5 |
| Monroe | 1 | 1 | .. | .. | .. | 2 |
| Orange | .. | 1 | .. | .. | .. | .. |
| Orford | .. | 2 | .. | .. | .. | .. |
| Piermont | 1 | .. | 2 | .. | 1 | 1 |
| Plymouth | .. | .. | .. | 11 | .. | 14 |
| Rumney | 2 | .. | .. | 2 | .. | 2 |
| Thornton | .. | .. | .. | 1 | 1 | 1 |
| Warren | 1 | 2 | .. | .. | .. | 1 |
| Waterville | .. | .. | .. | .. | .. | .. |
| Wentworth | .. | .. | .. | .. | 1 | .. |
| Woodstock | 2 | .. | .. | 2 | 1 | 2 |
| Totals | 30 | 56 | 6 | 146 | 42 | 104 |

| COOS COUNTY March 8, 1960 Democratic | VOTE ON PREFERENCE FOR PRESIDENT OF U. S. A. | | | | | |
|---|---|---------|-------|-----------|-----------|------------|
| | Fisher | Kennedy | Nixon | Stevenson | Symington | Scattering |
| Berlin— | | | | | | |
| Ward 1 | 69 | 727 | 3 | .. | .. | .. |
| Ward 2 | 74 | 723 | .. | .. | .. | .. |
| Ward 3 | 68 | 497 | .. | .. | .. | .. |
| Ward 4 | 105 | 1018 | 3 | .. | .. | .. |
| Carroll | 3 | 46 | .. | .. | .. | .. |
| Clarksville | .. | 6 | .. | .. | .. | .. |
| Colebrook | 8 | 52 | 2 | .. | .. | .. |
| Columbia | 6 | 16 | .. | .. | .. | 3 |
| Dalton | 11 | 61 | .. | 1 | .. | 2 |
| Dummer | 1 | 9 | .. | .. | .. | .. |
| Errol | 2 | .. | 1 | .. | .. | .. |
| Gorham | 47 | 356 | 3 | .. | .. | 2 |
| Jefferson | 2 | 5 | 1 | .. | .. | .. |
| Lancaster | 7 | 108 | .. | .. | .. | .. |
| Milan | 12 | 38 | .. | .. | .. | .. |
| Millsfield | .. | .. | .. | .. | .. | .. |
| Northumberland | 32 | 223 | 1 | 1 | .. | 1 |
| Pittsburg | 9 | 34 | 2 | .. | .. | 1 |
| Randolph | 1 | 8 | .. | 1 | .. | .. |
| Shelburne | .. | 2 | .. | 1 | .. | 1 |
| Stark | 8 | 14 | .. | .. | .. | .. |
| Stewartstown | 6 | 52 | .. | .. | .. | .. |
| Stratford | 8 | 36 | 2 | .. | .. | 1 |
| Wentworth's Location | .. | 2 | .. | .. | .. | .. |
| Whitefield | 5 | 79 | 4 | .. | .. | .. |
| Totals | 484 | 4112 | 22 | 4 | .. | 13 |

| COOS COUNTY March 8, 1960 Democratic | VOTE ON PREFERENCE FOR VICE PRESIDENT OF U. S. A. | | | | | |
|---|--|---------|----------|--------|-----------|------------|
| | Fisher | Kennedy | Kefauver | Powell | Stevenson | Scattering |
| Berlin— | | | | | | |
| Ward 1 | 15 | 3 | 4 | 4 | 4 | 7 |
| Ward 2 | .. | .. | .. | 3 | 6 | 1 |
| Ward 3 | .. | .. | .. | .. | .. | .. |
| Ward 4 | 20 | 4 | .. | 4 | 4 | 8 |
| Carroll | .. | .. | .. | .. | .. | 1 |
| Clarksville | .. | .. | .. | .. | .. | 1 |
| Colebrook | .. | .. | .. | 2 | .. | 2 |
| Columbia | .. | .. | .. | .. | .. | .. |
| Dalton | .. | .. | .. | .. | .. | 2 |
| Dummer | 1 | .. | .. | .. | .. | .. |
| Errol | .. | .. | .. | 1 | .. | 1 |
| Gorham | 4 | .. | .. | 1 | 2 | 3 |
| Jefferson | .. | .. | .. | 1 | .. | .. |
| Lancaster | 5 | .. | .. | .. | 2 | 2 |
| Milan | .. | 3 | .. | .. | 1 | .. |
| Millsfield | .. | .. | .. | .. | .. | .. |
| Northumberland | 4 | 3 | .. | 8 | .. | 6 |
| Pittsburg | .. | 1 | .. | 1 | 1 | .. |
| Randolph | .. | 1 | .. | .. | .. | .. |
| Shelburne | .. | .. | .. | .. | .. | 1 |
| Stark | .. | .. | .. | .. | .. | .. |
| Stewartstown | .. | .. | .. | .. | .. | .. |
| Stratford | 1 | 1 | .. | 3 | .. | 4 |
| Wentworth's Location | .. | .. | .. | .. | .. | .. |
| Whitefield | 2 | .. | .. | 3 | 4 | 7 |
| Totals | 52 | 16 | 4 | 31 | 24 | 46 |

| FIRST CONGRESSIONAL DISTRICT March 8, 1960 Democratic | DISTRICT DELEGATES | | | | | | |
|---|--------------------|------------|----------|-----------|-------|--------------|-----------|
| | Beland | Bower, Jr. | Brassard | Bronstein | Burke | Catalfo, Jr. | Champagne |
| Albany | 3 | 1 | 1 | 1 | 3 | 2 | 2 |
| Allenstown | 47 | 40 | 223 | 121 | 49 | 131 | 238 |
| Alton | 7 | 14 | 19 | 18 | 13 | 23 | 17 |
| Atkinson | 2 | 5 | 4 | 22 | 27 | 22 | 22 |
| Auburn | 15 | 13 | 28 | 12 | 51 | 29 | 55 |
| Barnstead | 9 | 13 | 16 | 14 | 13 | 14 | 16 |
| Barrington | 7 | 7 | 13 | 12 | 11 | 22 | 10 |
| Bartlett | 3 | 7 | 3 | 2 | 9 | 10 | 10 |
| Bedford | 39 | 29 | 102 | 54 | 39 | 47 | 127 |
| Belmont | 11 | 22 | 75 | 52 | 18 | 65 | 70 |
| Brentwood | .. | .. | 3 | 1 | 6 | 5 | 4 |
| Brookfield | .. | .. | .. | .. | .. | .. | .. |
| Candia | 3 | 1 | 10 | 1 | 20 | 12 | 24 |
| Canterbury | .. | 4 | 8 | 3 | 3 | 9 | 7 |
| Center Harbor | 3 | 12 | 17 | 15 | 11 | 19 | 11 |
| Chatham | 1 | 2 | 1 | 1 | 1 | 2 | .. |
| Chester | 1 | 7 | 12 | 6 | 7 | 8 | 8 |
| Chichester | 1 | 2 | 3 | 2 | 2 | 6 | 3 |
| Conway | 9 | 8 | 23 | 33 | 31 | 29 | 28 |
| Danville | 3 | 1 | 2 | 4 | 2 | 6 | 3 |
| Deerfield | 10 | 6 | 30 | 22 | 25 | 22 | 27 |
| Derry | 52 | 77 | 125 | 49 | 78 | 76 | 112 |
| Dover— | .. | .. | .. | .. | .. | .. | .. |
| Ward 1 | 13 | 11 | 136 | 116 | 22 | 179 | 132 |
| Ward 2 | 17 | 35 | 152 | 133 | 51 | 184 | 149 |
| Ward 3 | 11 | 20 | 66 | 68 | 22 | 114 | 69 |
| Ward 4 | 26 | 48 | 218 | 201 | 54 | 250 | 202 |
| Ward 5 | 11 | 16 | 84 | 77 | 20 | 131 | 91 |
| Durham | 13 | 32 | 57 | 65 | 25 | 59 | 60 |
| East Kingston | .. | 9 | 2 | 2 | 9 | 6 | 6 |
| Eaton | .. | 1 | 1 | 1 | 1 | 2 | .. |
| Effingham | 1 | 3 | 2 | 2 | 1 | 2 | 3 |
| Epping | 37 | 86 | 91 | 69 | 75 | 92 | 100 |
| Epsom | 7 | 3 | 10 | 6 | 5 | 9 | 14 |
| Exeter | 19 | 17 | 51 | 42 | 27 | 75 | 87 |
| Farmington | 16 | 8 | 24 | 18 | 15 | 61 | 64 |
| Freedom | 1 | 4 | 4 | 3 | 4 | 3 | 3 |
| Fremont | 3 | 3 | 2 | 3 | 5 | 3 | 3 |
| Gilford | 12 | 9 | 30 | 11 | 13 | 19 | 32 |
| Gilmanton | 4 | 6 | 14 | 7 | 3 | 12 | 12 |
| Goffstown | 85 | 113 | 288 | 126 | 149 | 103 | 304 |
| Greenland | 3 | 3 | 4 | 6 | 2 | 11 | 8 |
| Hampstead | 4 | 21 | 21 | 18 | 18 | 20 | 21 |
| Hampton | 22 | 32 | 104 | 75 | 59 | 97 | 93 |
| Hampton Falls | 3 | 3 | 2 | 2 | 3 | 8 | 7 |
| Hart's Location | .. | 4 | .. | .. | .. | 3 | 3 |
| Hooksett | 57 | 40 | 135 | 64 | 64 | 51 | 146 |
| Hudson | 108 | 67 | 157 | 91 | 126 | 135 | 416 |
| Jackson | 2 | 8 | 6 | 8 | 6 | 6 | 7 |

| FIRST CONGRESSIONAL DISTRICT March 8, 1960 Democratic | DISTRICT DELEGATES—Continued | | | | | | |
|---|------------------------------|------------|----------|-----------|-------|--------------|-----------|
| | Beland | Bower, Jr. | Brassard | Bronstein | Burke | Catalfo, Jr. | Champagne |
| Kensington | 6 | 17 | 21 | 14 | 14 | 17 | 16 |
| Kingston | 15 | 23 | 22 | 21 | 22 | 26 | 25 |
| Laconia— | | | | | | | |
| Ward 1 | 3 | 8 | 60 | 36 | 13 | 50 | 70 |
| Ward 2 | 18 | 33 | 301 | 197 | 37 | 230 | 279 |
| Ward 3 | 4 | 6 | 33 | 28 | 9 | 26 | 30 |
| Ward 4 | 11 | 13 | 86 | 52 | 16 | 53 | 76 |
| Ward 5 | 17 | 44 | 115 | 70 | 40 | 70 | 97 |
| Ward 6 | 13 | 34 | 89 | 49 | 40 | 67 | 79 |
| Lee | 7 | 12 | 15 | 14 | 9 | 28 | 17 |
| Litchfield | 6 | 8 | 11 | 5 | 7 | 7 | 11 |
| Londonderry | 11 | 16 | 25 | 16 | 24 | 18 | 47 |
| Loudon | 10 | 7 | 15 | 6 | 6 | 6 | 32 |
| Madbury | 2 | .. | 12 | 9 | 3 | 9 | 10 |
| Madison | 3 | .. | 2 | 1 | 1 | 2 | 1 |
| Manchester— | | | | | | | |
| Ward 1 | 102 | 143 | 409 | 317 | 218 | 240 | 431 |
| Ward 2 | 162 | 151 | 495 | 371 | 266 | 276 | 508 |
| Ward 3 | 134 | 138 | 504 | 330 | 279 | 328 | 513 |
| Ward 4 | 78 | 82 | 352 | 404 | 318 | 253 | 463 |
| Ward 5 | 106 | 83 | 433 | 296 | 256 | 226 | 398 |
| Ward 6 | 186 | 163 | 612 | 432 | 371 | 290 | 665 |
| Ward 7 | 255 | 177 | 706 | 404 | 312 | 273 | 745 |
| Ward 8 | 271 | 221 | 895 | 460 | 335 | 367 | 968 |
| Ward 9 | 47 | 49 | 175 | 85 | 115 | 53 | 180 |
| Ward 10 | 180 | 158 | 616 | 381 | 247 | 302 | 617 |
| Ward 11 | 85 | 55 | 377 | 226 | 306 | 259 | 466 |
| Ward 12 | 232 | 89 | 718 | 231 | 163 | 235 | 704 |
| Ward 13 | 241 | 95 | 957 | 381 | 263 | 441 | 1200 |
| Ward 14 | 223 | 161 | 713 | 356 | 298 | 276 | 658 |
| Meredith | 8 | 17 | 40 | 21 | 18 | 38 | 31 |
| Merrimack | 27 | 23 | 70 | 89 | 84 | 70 | 101 |
| Middleton | | 3 | 8 | 8 | 9 | 13 | 8 |
| Milton | 14 | 18 | 34 | 23 | 18 | 55 | 21 |
| Moultonborough | 2 | 3 | 6 | 3 | 4 | 9 | 5 |
| New Castle | 10 | 17 | 18 | 16 | 17 | 18 | 16 |
| New Durham | 5 | 3 | 2 | 4 | 1 | 11 | 5 |
| New Hampton | 3 | 8 | 9 | 9 | 4 | 13 | 11 |
| Newfields | 3 | 6 | 4 | 3 | 4 | 9 | 9 |
| Newington | 1 | 1 | 2 | 1 | 1 | 3 | 2 |
| Newmarket | 69 | 91 | 327 | 303 | 84 | 372 | 303 |
| Newton | 7 | 6 | 11 | 11 | 5 | 15 | 11 |
| Northfield | 11 | 11 | 34 | 22 | 46 | 41 | 52 |
| North Hampton | 2 | 6 | 21 | 8 | 6 | 26 | 18 |
| Northwood | 2 | 2 | 5 | 3 | 1 | 9 | 5 |
| Nottingham | 8 | 4 | 5 | 3 | 2 | 11 | 8 |
| Ossipee | 2 | 2 | 4 | 7 | 6 | 8 | 8 |

| FIRST CONGRESSIONAL DISTRICT March 8, 1960 Democratic | DISTRICT DELEGATES— <i>Concluded</i> | | | | | | |
|---|--------------------------------------|-------------|--------------|-------------|-------------|--------------|--------------|
| | Beland | Bower, Jr. | Brassard | Bronstein | Burke | Catalfo, Jr. | Champagne |
| Pelham | 51 | 51 | 72 | 35 | 52 | 39 | 85 |
| Pembroke | 90 | 114 | 301 | 195 | 133 | 205 | 277 |
| Pittsfield | 4 | 9 | 30 | 14 | 13 | 29 | 39 |
| Plaistow | 14 | 24 | 38 | 26 | 37 | 42 | 42 |
| Portsmouth— | | | | | | | |
| Ward 1 | 12 | 16 | 46 | 39 | 27 | 71 | 51 |
| Ward 2 | 39 | 55 | 86 | 65 | 71 | 103 | 72 |
| Ward 3 | 4 | 9 | 64 | 53 | 48 | 70 | 63 |
| Ward 4 | 6 | 7 | 16 | 12 | 14 | 25 | 53 |
| Ward 5 | 13 | 23 | 32 | 14 | 30 | 18 | 12 |
| Ward 6 | 8 | 6 | 18 | 8 | 5 | 15 | 17 |
| Raymond | 5 | 16 | 14 | 15 | 11 | 18 | 19 |
| Rochester— | | | | | | | |
| Ward 1 | 9 | 21 | 23 | 19 | 9 | 45 | 19 |
| Ward 2 | 25 | 41 | 100 | 80 | 39 | 128 | 102 |
| Ward 3 | 14 | 33 | 74 | 59 | 30 | 101 | 81 |
| Ward 4 | 24 | 76 | 140 | 101 | 20 | 171 | 89 |
| Ward 5 | 9 | 6 | 37 | 37 | 7 | 63 | 45 |
| Ward 6 | 5 | 5 | 33 | 27 | 3 | 45 | 38 |
| Rollinsford | 34 | 38 | 90 | 78 | 40 | 150 | 96 |
| Rye | 13 | 12 | 39 | 25 | 26 | 38 | 32 |
| Salem | 70 | 90 | 137 | 95 | 114 | 115 | 143 |
| Sanbornton | 3 | 10 | 11 | 9 | 9 | 12 | 4 |
| Sandown | 1 | 4 | 1 | 2 | 9 | 5 | 4 |
| Sandwich | 1 | 4 | 3 | 3 | 2 | 4 | 3 |
| Seabrook | 8 | 18 | 15 | 16 | 44 | 42 | 41 |
| Somersworth— | | | | | | | |
| Ward 1 | 10 | 14 | 104 | 89 | 18 | 127 | 99 |
| Ward 2 | 20 | 28 | 174 | 143 | 31 | 199 | 190 |
| Ward 3 | 39 | 49 | 250 | 221 | 45 | 268 | 245 |
| Ward 4 | 55 | 81 | 224 | 177 | 77 | 244 | 218 |
| Ward 5 | 35 | 48 | 171 | 135 | 46 | 168 | 158 |
| South Hampton | 5 | 5 | 6 | 6 | 6 | 10 | 4 |
| Strafford | 4 | 2 | 6 | 10 | 4 | 12 | 7 |
| Stratham | 4 | 6 | 5 | 4 | 3 | 12 | 10 |
| Tamworth | 1 | 2 | 8 | 6 | 3 | 6 | 6 |
| Tilton | 28 | 34 | 80 | 57 | 46 | 61 | 73 |
| Tuftonboro | 1 | 1 | 1 | 1 | 1 | 1 | 1 |
| Wakefield | 4 | 9 | 11 | 7 | 9 | 11 | 10 |
| Windham | 14 | 22 | 27 | 17 | 32 | 21 | 25 |
| Wolfeboro | 6 | 9 | 10 | 6 | 5 | 18 | 17 |
| Totals | 3988 | 4078 | 14245 | 9284 | 6614 | 10060 | 15236 |

| FIRST CONGRESSIONAL DISTRICT March 8, 1960 Democratic | DISTRICT DELEGATES | | | | | | |
|---|--------------------|-------|--------|------------|----------|---------|------|
| | Conway | Craig | Daniel | Desjardins | Donnelly | Fillion | Hart |
| Albany | 4 | 3 | | 2 | | 1 | |
| Allenstown | 26 | 149 | 90 | 33 | 16 | 154 | 32 |
| Alton | 8 | 21 | 5 | 11 | 14 | 13 | 9 |
| Atkinson | 26 | 25 | 24 | 6 | 11 | 11 | 7 |
| Auburn | 31 | 48 | 38 | 24 | 23 | 23 | 23 |
| Barnstead | 10 | 8 | 14 | 7 | 7 | 11 | 6 |
| Barrington | 7 | 12 | 3 | 5 | 7 | 19 | 3 |
| Bartlett | 7 | 13 | 11 | 3 | 5 | 4 | 2 |
| Bedford | 28 | 101 | 129 | 34 | 27 | 89 | 43 |
| Belmont | 12 | 55 | 24 | 4 | 7 | 54 | 5 |
| Brentwood | 7 | 7 | 3 | 1 | 1 | 4 | 1 |
| Brookfield | | | | | | | |
| Candia | 13 | 18 | 12 | 7 | 7 | 8 | 6 |
| Canterbury | 4 | 6 | 4 | 1 | 1 | 4 | 1 |
| Center Harbor | 7 | 15 | 8 | 2 | 3 | 13 | 2 |
| Chatham | | | | | | 1 | |
| Chester | 5 | 6 | 4 | | 3 | 2 | |
| Chichester | 1 | 10 | 7 | 3 | 5 | 7 | 3 |
| Conway | 28 | 23 | 20 | 12 | 16 | 23 | 14 |
| Danville | 12 | 17 | 13 | 3 | 3 | 14 | 5 |
| Deerfield | 21 | 22 | 16 | 16 | 19 | 11 | 12 |
| Derry | 53 | 87 | 57 | 27 | 34 | 62 | 28 |
| Dover— | | | | | | | |
| Ward 1 | 27 | 125 | 17 | 18 | 43 | 158 | 15 |
| Ward 2 | 33 | 143 | 34 | 32 | 39 | 138 | 23 |
| Ward 3 | 13 | 70 | 17 | 13 | 27 | 76 | 5 |
| Ward 4 | 27 | 199 | 21 | 19 | 36 | 206 | 10 |
| Ward 5 | 10 | 88 | 8 | 21 | 36 | 99 | 12 |
| Durham | 23 | 63 | 15 | 14 | 16 | 67 | 8 |
| East Kingston | 5 | 20 | 19 | | 2 | 14 | 2 |
| Eaton | 1 | 1 | | | 1 | 1 | 1 |
| Effingham | 1 | 3 | 2 | 1 | 1 | | 1 |
| Epping | 60 | 80 | 61 | 32 | 27 | 93 | 20 |
| Epsom | 17 | 22 | 11 | 13 | 10 | 15 | 10 |
| Exeter | 86 | 100 | 65 | 30 | 35 | 103 | 20 |
| Farmington | 31 | 43 | 33 | 27 | 27 | 70 | 17 |
| Freedom | 5 | 4 | 4 | 2 | 1 | | 1 |
| Fremont | 8 | 4 | 7 | 1 | 1 | 3 | 4 |
| Gilford | 8 | 24 | 12 | 7 | 5 | 18 | 4 |
| Gilmanton | 18 | 18 | 14 | 5 | 7 | 18 | 3 |
| Goffstown | 86 | 207 | 171 | 74 | 28 | 112 | 47 |
| Greenland | 3 | 20 | 10 | 2 | 6 | 19 | 4 |
| Hampstead | 19 | 16 | 16 | 19 | 5 | 9 | 8 |
| Hampton | 41 | 99 | 27 | 17 | 30 | 100 | 17 |
| Hampton Falls | 4 | 6 | 14 | 3 | 2 | 11 | 3 |
| Hart's Location | | 4 | 4 | 1 | | | |
| Hooksett | 46 | 118 | 76 | 30 | 34 | 94 | 64 |
| Hudson | 246 | 289 | 208 | 103 | 74 | 231 | 80 |
| Jackson | 4 | 4 | 4 | 1 | 1 | 2 | 1 |

| FIRST CONGRESSIONAL DISTRICT March 8, 1960 Democratic | DISTRICT DELEGATES—Continued | | | | | | |
|---|------------------------------|-------|--------|------------|----------|--------|------|
| | Conway | Craig | Daniel | Desjardins | Donnelly | Filion | Hart |
| Kensington | 16 | 21 | 15 | 7 | 4 | 14 | 6 |
| Kingston | 22 | 22 | 18 | 10 | 11 | 21 | 9 |
| Laconia— | | | | | | | |
| Ward 1 | 19 | 53 | 23 | 9 | 11 | 57 | 1 |
| Ward 2 | 33 | 297 | 139 | 41 | 46 | 312 | 33 |
| Ward 3 | 6 | 27 | 4 | 3 | 3 | 27 | 2 |
| Ward 4 | 9 | 61 | 19 | 7 | 9 | 52 | 10 |
| Ward 5 | 34 | 77 | 49 | 10 | 12 | 71 | 7 |
| Ward 6 | 28 | 53 | 37 | 10 | 9 | 54 | 9 |
| Lee | 10 | 16 | 9 | 8 | 10 | 26 | 7 |
| Litchfield | 6 | 11 | 4 | 2 | 2 | 6 | 13 |
| Londonderry | 64 | 63 | 58 | 9 | 16 | 42 | 12 |
| Loudon | 15 | 21 | 16 | 10 | 13 | 18 | 2 |
| Madbury | 3 | 8 | 1 | 4 | 3 | 10 | 2 |
| Madison | 1 | 2 | .. | 3 | 3 | 1 | 2 |
| Manchester— | | | | | | | |
| Ward 1 | 155 | 382 | 172 | 52 | 50 | 198 | 59 |
| Ward 2 | 252 | 424 | 174 | 82 | 91 | 186 | 107 |
| Ward 3 | 193 | 454 | 192 | 73 | 68 | 202 | 127 |
| Ward 4 | 259 | 491 | 220 | 68 | 79 | 240 | 81 |
| Ward 5 | 196 | 392 | 234 | 105 | 99 | 175 | 115 |
| Ward 6 | 362 | 677 | 327 | 119 | 155 | 353 | 200 |
| Ward 7 | 228 | 585 | 376 | 107 | 62 | 325 | 116 |
| Ward 8 | 259 | 878 | 515 | 167 | 113 | 548 | 201 |
| Ward 9 | 92 | 190 | 111 | 27 | 26 | 59 | 42 |
| Ward 10 | 187 | 504 | 266 | 67 | 60 | 257 | 77 |
| Ward 11 | 251 | 425 | 279 | 73 | 59 | 253 | 81 |
| Ward 12 | 119 | 428 | 398 | 124 | 49 | 387 | 122 |
| Ward 13 | 535 | 782 | 781 | 200 | 83 | 528 | 156 |
| Ward 14 | 205 | 506 | 310 | 87 | 78 | 231 | 123 |
| Meredith | 18 | 30 | 23 | 7 | 10 | 32 | 12 |
| Merrimack | 66 | 98 | 62 | 34 | 37 | 61 | 25 |
| Middleton | 5 | 7 | 6 | 1 | 3 | 8 | 10 |
| Milton | 17 | 25 | 17 | 13 | 25 | 32 | 4 |
| Moultonborough | 5 | 6 | 6 | 2 | 3 | 6 | 7 |
| New Castle | 10 | 16 | 9 | 11 | 14 | 18 | 5 |
| New Durham | 2 | 2 | 2 | 5 | 4 | 5 | 4 |
| New Hampton | 5 | 13 | 9 | 2 | 6 | 10 | 4 |
| Newfields | 6 | 9 | 10 | 4 | 7 | 13 | 1 |
| Newington | | 3 | | 3 | 2 | 5 | 16 |
| Newmarket | 54 | 268 | 46 | 32 | 28 | 216 | 12 |
| Newton | 8 | 12 | 11 | 4 | 2 | 17 | 16 |
| Northfield | 27 | 47 | 28 | 12 | 16 | 39 | 5 |
| North Hampton | 8 | 15 | 7 | 6 | 8 | 16 | 2 |
| Northwood | 1 | 4 | 3 | 5 | 3 | 5 | 8 |
| Nottingham | 1 | 8 | 4 | 5 | 11 | 10 | 1 |
| Ossipee | 6 | 8 | 5 | 4 | 32 | 4 | |

| FIRST CONGRESSIONAL DISTRICT March 8, 1960 Democratic | DISTRICT DELEGATES— <i>Concluded</i> | | | | | | |
|---|--------------------------------------|-------|--------|------------|----------|--------|------|
| | Conway | Craig | Daniel | Desjardins | Donnelly | Filion | Hart |
| Pelham | 49 | 58 | 46 | 38 | 48 | 120 | 39 |
| Pembroke | 99 | 209 | 121 | 56 | 51 | 188 | 41 |
| Pittsfield | 20 | 56 | 27 | 12 | 16 | 35 | 9 |
| Plaistow | 24 | 38 | 19 | 12 | 26 | 30 | 21 |
| Portsmouth— | | | | | | | |
| Ward 1 | 25 | 48 | 22 | 9 | 19 | 46 | 25 |
| Ward 2 | 40 | 48 | 27 | 18 | 19 | 24 | 10 |
| Ward 3 | 48 | 56 | 42 | 21 | 28 | 38 | 15 |
| Ward 4 | 32 | 44 | 34 | 13 | 12 | 53 | 13 |
| Ward 5 | 8 | 11 | 16 | 8 | 16 | 7 | 5 |
| Ward 6 | 7 | 13 | 4 | 8 | 5 | 10 | 5 |
| Raymond | 12 | 12 | 13 | 7 | 5 | 11 | 8 |
| Rochester— | | | | | | | |
| Ward 1 | 14 | 23 | 15 | 14 | 15 | 30 | 9 |
| Ward 2 | 20 | 68 | 35 | 20 | 32 | 104 | 13 |
| Ward 3 | 31 | 71 | 39 | 17 | 9 | 98 | 6 |
| Ward 4 | 19 | 43 | 97 | 30 | 25 | 170 | 19 |
| Ward 5 | 4 | 33 | 8 | 16 | 13 | 60 | 5 |
| Ward 6 | 9 | 40 | 14 | 9 | 8 | 55 | 6 |
| Rollinsford | 29 | 84 | 30 | 52 | 32 | 129 | 17 |
| Rye | 23 | 26 | 20 | 15 | 14 | 30 | 10 |
| Salem | 108 | 195 | 311 | 54 | 59 | 314 | 70 |
| Sanbornton | 6 | 11 | 9 | 5 | 6 | 10 | 2 |
| Sandown | 4 | 6 | 5 | .. | 3 | 3 | 4 |
| Sandwich | 3 | 3 | 1 | .. | .. | 2 | 0 |
| Seabrook | 26 | 35 | 24 | 12 | 16 | 32 | 7 |
| Somersworth— | | | | | | | |
| Ward 1 | 12 | 105 | 55 | 51 | 29 | 179 | 18 |
| Ward 2 | 24 | 157 | 29 | 24 | 17 | 253 | 10 |
| Ward 3 | 25 | 227 | 28 | 31 | 18 | 304 | 8 |
| Ward 4 | 66 | 176 | 69 | 65 | 26 | 307 | 9 |
| Ward 5 | 31 | 144 | 34 | 45 | 24 | 185 | 26 |
| South Hampton | 2 | 1 | 2 | 3 | 5 | 6 | 3 |
| Strafford | 3 | 9 | 3 | 6 | 8 | 8 | 4 |
| Stratham | 6 | 5 | 4 | 5 | 6 | 7 | 1 |
| Tamworth | 3 | 4 | 7 | 1 | 1 | 15 | 1 |
| Tilton | 31 | 41 | 29 | 14 | 18 | 45 | 12 |
| Tuftonboro | 1 | 1 | 1 | .. | 1 | .. | 1 |
| Wakefield | 10 | 7 | 3 | 3 | 3 | 9 | 3 |
| Windham | 17 | 21 | 13 | 4 | 8 | 7 | 8 |
| Wolfeboro | 12 | 31 | 20 | 8 | 15 | 22 | 12 |
| Totals | 5838 | 12997 | 7623 | 3027 | 2794 | 10281 | 2909 |

| FIRST CONGRESSIONAL DISTRICT March 8, 1960 Democratic | DISTRICT DELEGATES | | | | | | |
|---|--------------------|--------|----------|--------|--------|-----------|--------|
| | Jenkins | Martel | McCarthy | Murphy | Nadeau | Normandin | O'York |
| Albany | | | 2 | 3 | 4 | 3 | 2 |
| Allenstown | 27 | 139 | 184 | 109 | 124 | 227 | 7 |
| Alton | 12 | 4 | 23 | 30 | 18 | 37 | 10 |
| Atkinson | 6 | 15 | 23 | 18 | 14 | 7 | 4 |
| Auburn | 23 | 33 | 30 | 32 | 24 | 23 | 5 |
| Barnstead | 9 | 4 | 16 | 9 | 18 | 28 | 8 |
| Barrington | 4 | 8 | 18 | 6 | 14 | 12 | 8 |
| Bartlett | 2 | 1 | 11 | 7 | 7 | 2 | |
| Bedford | 48 | 107 | 73 | 102 | 73 | 92 | 5 |
| Belmont | 9 | 11 | 53 | 10 | 9 | 91 | 4 |
| Brentwood | 1 | 4 | 6 | 4 | 3 | 1 | |
| Brookfield | | | | | | | |
| Candia | 8 | 16 | 16 | 11 | 3 | 8 | 2 |
| Canterbury | 1 | 5 | 8 | 8 | 7 | 11 | 1 |
| Center Harbor | 1 | 7 | 15 | 8 | 11 | 14 | 1 |
| Chatham | | 1 | 1 | 1 | 1 | 1 | |
| Chester | 2 | 5 | 5 | 3 | 2 | 3 | |
| Chichester | 3 | 7 | 4 | 4 | 6 | 9 | |
| Conway | 13 | 17 | 29 | 19 | 13 | 24 | 4 |
| Danville | 4 | 10 | 12 | 12 | 9 | 11 | 2 |
| Deerfield | 12 | 18 | 9 | 19 | 9 | 8 | 5 |
| Derry | 41 | 38 | 91 | 168 | 107 | 123 | 29 |
| Dover— | | | | | | | |
| Ward 1 | 16 | 46 | 206 | 52 | 68 | 150 | 44 |
| Ward 2 | 8 | 26 | 189 | 35 | 47 | 135 | 52 |
| Ward 3 | 6 | | 96 | 25 | 22 | 60 | 28 |
| Ward 4 | 5 | 13 | 252 | 37 | 50 | 178 | 39 |
| Ward 5 | 7 | 19 | 139 | 56 | 51 | 80 | 43 |
| Durham | 12 | 14 | 76 | 29 | 33 | 63 | 18 |
| East Kingston | 1 | 14 | 18 | 14 | 11 | 12 | |
| Eaton | 1 | | 2 | 1 | 1 | 3 | |
| Effingham | 1 | 1 | 1 | 1 | 1 | 1 | 1 |
| Epping | 29 | 45 | 68 | 46 | 52 | 58 | 11 |
| Epsom | 11 | 17 | 18 | 16 | 12 | 17 | 5 |
| Exeter | 26 | 67 | 110 | 71 | 66 | 75 | 11 |
| Farmington | 21 | 30 | 71 | 25 | 49 | 46 | 17 |
| Freedom | 2 | 2 | 1 | 1 | 1 | 1 | |
| Fremont | 1 | 4 | 5 | 6 | 1 | 4 | 3 |
| Gilford | 4 | 8 | 16 | 9 | 11 | 49 | 4 |
| Gilmanton | 6 | 13 | 19 | 14 | 10 | 27 | 4 |
| Goffstown | 51 | 154 | 76 | 102 | 96 | 137 | 11 |
| Greenland | 4 | 12 | 16 | 8 | 10 | 12 | 3 |
| Hampstead | 26 | 8 | 7 | 11 | 8 | 8 | 8 |
| Hampton | 45 | 104 | 182 | 129 | 98 | 145 | 20 |
| Hampton Falls | 2 | 10 | 14 | 15 | 9 | 8 | 3 |
| Hart's Location | | | 4 | 1 | 4 | | |
| Hooksett | 52 | 121 | 96 | 126 | 93 | 105 | 18 |
| Hudson | 86 | 217 | 242 | 227 | 222 | 219 | 32 |
| Jackson | 1 | 1 | 5 | 4 | 2 | 2 | |

| FIRST CONGRESSIONAL DISTRICT March 8, 1960 Democratic | DISTRICT DELEGATES—Continued | | | | | | |
|---|------------------------------|--------|----------|--------|--------|-----------|--------|
| | Jenkins | Martel | McCarthy | Murphy | Nadeau | Normandin | O'York |
| Kensington | 5 | 5 | 14 | 6 | 5 | 8 | 2 |
| Kingston | 12 | 5 | 28 | 7 | 17 | 22 | 4 |
| Laconia— | | | | | | | |
| Ward 1 | 5 | 22 | 55 | 15 | 17 | 88 | 4 |
| Ward 2 | 30 | 113 | 285 | 91 | 101 | 475 | 5 |
| Ward 3 | | 5 | 29 | 9 | 4 | 37 | 3 |
| Ward 4 | 7 | 18 | 55 | 19 | 26 | 111 | |
| Ward 5 | 11 | 35 | 75 | 29 | 30 | 141 | 4 |
| Ward 6 | 8 | 29 | 54 | 35 | 25 | 103 | 4 |
| Lee | 7 | 6 | 28 | 11 | 10 | 15 | 10 |
| Litchfield | 4 | 14 | 10 | 15 | 12 | 18 | 4 |
| Londonderry | 11 | 51 | 44 | 54 | 44 | 30 | 7 |
| Loudon | 12 | 14 | 14 | 18 | 14 | 22 | 3 |
| Madbury | 2 | | 10 | 3 | 2 | 10 | 2 |
| Madison | 2 | | 3 | | 2 | 2 | 3 |
| Manchester— | | | | | | | |
| Ward 1 | 55 | 151 | 215 | 183 | 71 | 216 | 27 |
| Ward 2 | 83 | 191 | 234 | 336 | 104 | 295 | 34 |
| Ward 3 | 57 | 196 | 245 | 233 | 113 | 268 | 223 |
| Ward 4 | 67 | 175 | 309 | 266 | 86 | 273 | 25 |
| Ward 5 | 84 | 190 | 176 | 205 | 113 | 174 | 22 |
| Ward 6 | 149 | 442 | 436 | 515 | 228 | 399 | 55 |
| Ward 7 | 74 | 436 | 317 | 367 | 297 | 414 | 45 |
| Ward 8 | 156 | 679 | 560 | 603 | 464 | 621 | 47 |
| Ward 9 | 25 | 88 | 86 | 158 | 79 | 90 | 15 |
| Ward 10 | 83 | 204 | 284 | 252 | 128 | 307 | 21 |
| Ward 11 | 79 | 239 | 248 | 259 | 118 | 233 | 19 |
| Ward 12 | 135 | 440 | 303 | 298 | 327 | 402 | 20 |
| Ward 13 | 122 | 567 | 413 | 390 | 445 | 621 | 21 |
| Ward 14 | 103 | 385 | 382 | 508 | 236 | 382 | 55 |
| Meredith | 21 | 41 | 58 | 45 | 38 | 75 | 9 |
| Merrimack | 31 | 53 | 83 | 69 | 41 | 51 | 10 |
| Middleton | 1 | 5 | 9 | 2 | 7 | 3 | 4 |
| Milton | 11 | 13 | 36 | 18 | 32 | 22 | 15 |
| Moultonborough | 4 | 1 | 4 | 3 | 7 | 9 | 1 |
| New Castle | 11 | 7 | 23 | 5 | 9 | 12 | 6 |
| New Durham | 6 | 4 | 6 | 5 | 4 | 8 | 4 |
| New Hampton | 6 | 10 | 14 | 11 | 9 | 20 | 2 |
| Newfields | 2 | 6 | 11 | 11 | 7 | 9 | 4 |
| Newington | 2 | 1 | 4 | 1 | 3 | 3 | 4 |
| Newmarket | 23 | 46 | 290 | 54 | 98 | 233 | 20 |
| Newton | 6 | 22 | 30 | 23 | 21 | 21 | 6 |
| Northfield | 14 | 29 | 49 | 31 | 15 | 60 | 10 |
| North Hampton | 3 | 23 | 32 | 25 | 25 | 27 | 2 |
| Northwood | 8 | 6 | 10 | 8 | 5 | 9 | 3 |
| Nottingham | 8 | 2 | 11 | 8 | 9 | 7 | 4 |
| Ossipee | 1 | 2 | 6 | 2 | 3 | 5 | 1 |

| FIRST CONGRESSIONAL DISTRICT March 8, 1960 Democratic | DISTRICT DELEGATES— <i>Concluded</i> | | | | | | |
|---|--------------------------------------|--------|----------|--------|--------|-----------|--------|
| | Jenkins | Martel | McCarthy | Murphy | Nadeau | Normandin | O'York |
| Pelham | 38 | 133 | 130 | 120 | 116 | 128 | 17 |
| Pembroke | 30 | 114 | 168 | 122 | 108 | 211 | 14 |
| Pittsfield | 11 | 29 | 37 | 35 | 24 | 45 | 3 |
| Plaistow | 18 | 78 | 85 | 77 | 58 | 63 | 21 |
| Portsmouth— | | | | | | | |
| Ward 1 | 21 | 84 | 129 | 101 | 95 | 100 | 37 |
| Ward 2 | 9 | 12 | 36 | 22 | 27 | 32 | 4 |
| Ward 3 | 15 | 31 | 37 | 21 | 18 | 16 | 8 |
| Ward 4 | 11 | 34 | 54 | 32 | 35 | 37 | 5 |
| Ward 5 | 8 | 8 | 18 | 14 | 40 | 24 | 11 |
| Ward 6 | 10 | 19 | 34 | 22 | 18 | 23 | 11 |
| Raymond | 11 | 24 | 20 | 17 | 9 | 11 | 5 |
| Rochester— | | | | | | | |
| Ward 1 | 9 | 9 | 34 | 13 | 34 | 20 | 10 |
| Ward 2 | 16 | 17 | 98 | 34 | 63 | 75 | 17 |
| Ward 3 | 5 | 34 | 87 | 32 | 57 | 70 | 10 |
| Ward 4 | 19 | 65 | 99 | 51 | 188 | 98 | 20 |
| Ward 5 | 3 | 24 | 64 | 27 | 35 | 49 | 7 |
| Ward 6 | 6 | 15 | 44 | 17 | 24 | 42 | 5 |
| Rollinsford | 20 | 39 | 143 | 53 | 97 | 98 | 31 |
| Rye | 17 | 8 | 27 | 14 | 19 | 19 | 8 |
| Salem | 60 | 292 | 314 | 296 | 173 | 288 | 44 |
| Sanbornton | 3 | 5 | 11 | 7 | 7 | 21 | 3 |
| Sandown | 5 | 12 | 10 | 9 | 3 | 4 | 2 |
| Sandwich | 0 | 1 | 2 | 0 | 0 | 2 | 0 |
| Seabrook | 15 | 19 | 32 | 27 | 14 | 24 | 9 |
| Somersworth— | | | | | | | |
| Ward 1 | 23 | 47 | 141 | 47 | 76 | 122 | 11 |
| Ward 2 | 14 | 40 | 194 | 41 | 114 | 184 | 21 |
| Ward 3 | 4 | 44 | 239 | 37 | 120 | 238 | 12 |
| Ward 4 | 16 | 75 | 198 | 73 | 208 | 194 | 26 |
| Ward 5 | 12 | 36 | 137 | 36 | 104 | 133 | 4 |
| South Hampton | 3 | 4 | 11 | 14 | 13 | 7 | 5 |
| Strafford | 2 | 2 | 12 | 3 | 4 | 4 | 6 |
| Stratham | 6 | 3 | 10 | 7 | 12 | 8 | 3 |
| Tamworth | 2 | 9 | 15 | 9 | 9 | 17 | 1 |
| Tilton | 14 | 23 | 51 | 23 | 22 | 79 | 4 |
| Tuftonboro | 1 | 1 | | | | | |
| Wakefield | 3 | 4 | 6 | 6 | 5 | 4 | 3 |
| Windham | 7 | 10 | 18 | 15 | 14 | 13 | 10 |
| Wolfeboro | 12 | 21 | 27 | 16 | 21 | 25 | 3 |
| Totals | 2675 | 7792 | 10918 | 8340 | 6939 | 11209 | 1672 |

| FIRST CONGRESSIONAL DISTRICT March 8, 1960 Democratic | DISTRICT DELEGATES | | | | | | |
|---|--------------------|--------|---------|----------|--------|--------|------------|
| | Plourde | Proulx | Sheehan | Sullivan | Watson | Wilcox | Scattering |
| Albany | 2 | 2 | 3 | 3 | 4 | 3 | .. |
| Allenstown | 503 | 118 | 177 | 124 | 52 | 59 | .. |
| Alton | 20 | 8 | 31 | 22 | 18 | 11 | .. |
| Atkinson | 11 | 4 | 11 | 5 | 8 | 6 | 1 |
| Auburn | 12 | 16 | 21 | 27 | 8 | 22 | .. |
| Barnstead | 19 | 11 | 17 | 21 | 21 | 19 | .. |
| Barrington | 11 | 3 | 6 | 7 | 18 | 4 | .. |
| Bartlett | 3 | 1 | 9 | 11 | 9 | 1 | .. |
| Bedford | 62 | 62 | 95 | 90 | 11 | 46 | .. |
| Belmont | 49 | 14 | 45 | 19 | 11 | 28 | .. |
| Brentwood | .. | 4 | 1 | 4 | 2 | 2 | .. |
| Brookfield | .. | .. | .. | .. | .. | .. | .. |
| Candia | 7 | 6 | 11 | 13 | 3 | 7 | .. |
| Canterbury | 9 | 4 | 8 | 8 | 6 | 4 | .. |
| Center Harbor | 11 | 4 | 13 | 4 | 9 | 5 | .. |
| Chatham | .. | 2 | 2 | 2 | 3 | 2 | .. |
| Chester | 3 | 2 | 12 | 12 | 4 | 7 | .. |
| Chichester | 5 | 5 | 3 | 1 | 4 | 1 | .. |
| Conway | 15 | 8 | 23 | 15 | 15 | 11 | .. |
| Danville | 9 | 2 | 7 | 5 | 4 | 4 | .. |
| Deerfield | 14 | 8 | 15 | 6 | 12 | 6 | .. |
| Derry | 115 | 98 | 154 | 131 | 71 | 93 | .. |
| Dover— | .. | .. | .. | .. | .. | .. | .. |
| Ward 1 | 138 | 45 | 146 | 49 | 57 | 15 | .. |
| Ward 2 | 115 | 23 | 115 | 34 | 41 | 47 | .. |
| Ward 3 | 57 | 32 | 90 | 46 | 34 | 22 | .. |
| Ward 4 | 158 | 21 | 238 | 88 | 80 | 43 | .. |
| Ward 5 | 87 | 82 | 99 | 39 | 39 | 21 | .. |
| Durham | 73 | 37 | 70 | 39 | 39 | 29 | 5 |
| East Kingston | 8 | 10 | 16 | 8 | 7 | 2 | .. |
| Eaton | 2 | 1 | 2 | 2 | 3 | 2 | .. |
| Effingham | .. | .. | .. | 4 | 4 | 2 | .. |
| Epping | 37 | 40 | 38 | 45 | 26 | 26 | .. |
| Epsom | 21 | 4 | 6 | 6 | 8 | 7 | .. |
| Exeter | 65 | 22 | 70 | 38 | 32 | 18 | .. |
| Farmington | 33 | 12 | 29 | 22 | 43 | 6 | .. |
| Freedom | 1 | .. | 1 | 1 | 5 | 4 | .. |
| Fremont | 4 | 1 | 9 | 6 | .. | 2 | .. |
| Gilford | 19 | 18 | 32 | 21 | 18 | 12 | .. |
| Gilmanton | 16 | 6 | 14 | 10 | 11 | 2 | .. |
| Goffstown | 111 | 129 | 106 | 101 | 23 | 55 | .. |
| Greenland | 6 | 2 | 10 | 6 | 5 | 3 | .. |
| Hampstead | 5 | 2 | 5 | 7 | 9 | 2 | .. |
| Hampton | 156 | 59 | 163 | 101 | 72 | 44 | .. |
| Hampton Falls | 10 | 8 | 9 | 5 | 8 | 4 | .. |
| Hart's Location | .. | .. | 4 | 3 | 4 | .. | .. |
| Hooksett | 149 | 95 | 112 | 123 | 26 | 60 | .. |
| Hudson | 209 | 103 | 171 | 170 | 64 | 95 | .. |
| Jackson | 1 | .. | 1 | 2 | 3 | 7 | .. |

| FIRST CONGRESSIONAL DISTRICT March 8, 1960 Democratic | DISTRICT DELEGATES—Continued | | | | | | |
|---|------------------------------|--------|---------|----------|--------|--------|------------|
| | Plourde | Proulx | Sheehan | Sullivan | Watson | Wilcox | Scattering |
| Kensington | 6 | 2 | 7 | 5 | 9 | 5 | .. |
| Kingston | 19 | 7 | 18 | 10 | 11 | 13 | .. |
| Laconia— | | | | | | | |
| Ward 1 | 51 | 8 | 49 | 14 | 7 | 9 | .. |
| Ward 2 | 262 | 76 | 245 | 80 | 49 | 34 | .. |
| Ward 3 | 23 | 3 | 32 | 12 | 8 | 7 | .. |
| Ward 4 | 67 | 19 | 66 | 33 | 24 | 16 | .. |
| Ward 5 | 59 | 16 | 61 | 36 | 25 | 55 | .. |
| Ward 6 | 55 | 14 | 46 | 27 | 44 | 36 | .. |
| Lee | 12 | 3 | 14 | 10 | 13 | 3 | .. |
| Litchfield | 11 | 17 | 12 | 16 | 12 | 12 | .. |
| Londonderry | 40 | 29 | 47 | 39 | 9 | 16 | .. |
| Loudon | 23 | 2 | 14 | 10 | 10 | 3 | .. |
| Madbury | 7 | .. | 6 | 4 | 1 | 1 | .. |
| Madison | 2 | 1 | 2 | 1 | 2 | .. | .. |
| Manchester— | | | | | | | |
| Ward 1 | 182 | 86 | 334 | 218 | 102 | 198 | .. |
| Ward 2 | 306 | 259 | 542 | 439 | 92 | 279 | .. |
| Ward 3 | 303 | 247 | 552 | 465 | 82 | 228 | .. |
| Ward 4 | 182 | 83 | 422 | 300 | 40 | 177 | .. |
| Ward 5 | 136 | 135 | 262 | 211 | 19 | 131 | .. |
| Ward 6 | 371 | 290 | 694 | 815 | 75 | 357 | .. |
| Ward 7 | 424 | 437 | 607 | 504 | 195 | 323 | .. |
| Ward 8 | 579 | 532 | 676 | 603 | 132 | 358 | .. |
| Ward 9 | 68 | 95 | 217 | 199 | 28 | 279 | .. |
| Ward 10 | 397 | 315 | 551 | 430 | 112 | 234 | .. |
| Ward 11 | 286 | 136 | 322 | 301 | 28 | 113 | .. |
| Ward 12 | 417 | 381 | 364 | 279 | 52 | 139 | .. |
| Ward 13 | 501 | 413 | 465 | 320 | 56 | 159 | .. |
| Ward 14 | 358 | 388 | 560 | 566 | 68 | 395 | .. |
| Meredith | 43 | 32 | 52 | 35 | 26 | 14 | .. |
| Merrimack | 48 | 25 | 64 | 71 | 20 | 30 | .. |
| Middleton | 1 | 2 | 2 | 4 | 8 | 1 | .. |
| Milton | 22 | 15 | 38 | 28 | 49 | 20 | .. |
| Moultonborough | 7 | 3 | 5 | 6 | 5 | 5 | .. |
| New Castle | 11 | 18 | 31 | 26 | 19 | 16 | .. |
| New Durham | 2 | 4 | 4 | 4 | 4 | 4 | .. |
| New Hampton | 10 | 8 | 12 | 9 | 6 | 4 | .. |
| Newfields | 10 | 3 | 7 | 9 | 4 | 3 | .. |
| Newington | 3 | 2 | 2 | 2 | 3 | .. | .. |
| Newmarket | 225 | 167 | 322 | 147 | 131 | 106 | .. |
| Newton | 21 | 17 | 17 | 20 | 18 | 7 | .. |
| Northfield | 21 | 14 | 26 | 31 | 17 | 10 | .. |
| North Hampton | 27 | 16 | 30 | 24 | 13 | 13 | .. |
| Northwood | 8 | 4 | 7 | 4 | 7 | 3 | .. |
| Nottingham | 7 | 5 | 8 | 6 | 12 | 4 | .. |
| Ossipee | 4 | 2 | 6 | 5 | 4 | 3 | .. |

| FIRST CONGRESSIONAL DISTRICT March 8, 1960 Democratic | DISTRICT DELEGATES— <i>Concluded</i> | | | | | | |
|---|--------------------------------------|--------|---------|----------|--------|--------|------------|
| | Flourde | Proulx | Sheehan | Sullivan | Watson | Wilcox | Scattering |
| Pelham | 118 | 100 | 97 | 96 | 53 | 41 | .. |
| Pembroke | 530 | 95 | 178 | 107 | 58 | 69 | .. |
| Pittsfield | 39 | 15 | 32 | 33 | 18 | 13 | .. |
| Plaistow | 56 | 57 | 82 | 60 | 38 | 31 | .. |
| Portsmouth— | | | | | | | |
| Ward 1 | 102 | 61 | 125 | 93 | 69 | 43 | 9 |
| Ward 2 | 24 | 13 | 112 | 92 | 62 | 69 | .. |
| Ward 3 | 15 | 6 | 21 | 19 | 12 | 11 | .. |
| Ward 4 | 19 | 10 | 22 | 17 | 11 | 5 | .. |
| Ward 5 | 28 | 30 | 42 | 40 | 28 | 27 | .. |
| Ward 6 | 20 | 15 | 30 | 17 | 12 | 7 | .. |
| Raymond | 11 | 10 | 18 | 19 | 11 | 13 | .. |
| Rochester— | | | | | | | |
| Ward 1 | 16 | 2 | 18 | 9 | 41 | 9 | .. |
| Ward 2 | 66 | 64 | 73 | 78 | 102 | 47 | .. |
| Ward 3 | 57 | 29 | 77 | 46 | 87 | 37 | .. |
| Ward 4 | 148 | 57 | 57 | 110 | 175 | 12 | .. |
| Ward 5 | 43 | 21 | 37 | 18 | 45 | 8 | .. |
| Ward 6 | 34 | 10 | 33 | 6 | 24 | 8 | .. |
| Rollinsford | 97 | 51 | 101 | 54 | 48 | 29 | .. |
| Rye | 15 | 9 | 19 | 14 | 18 | 8 | 1 |
| Salem | 253 | 178 | 259 | 155 | 92 | 108 | .. |
| Sanbornton | 10 | 3 | 9 | 10 | 10 | 11 | .. |
| Sandown | 5 | 2 | 8 | 6 | 5 | 4 | .. |
| Sandwich | 2 | 2 | 5 | 4 | 6 | 4 | .. |
| Seabrook | 21 | 9 | 19 | 13 | 16 | 4 | .. |
| Somersworth— | | | | | | | |
| Ward 1 | 103 | 23 | 91 | 24 | 30 | 11 | .. |
| Ward 2 | 158 | 98 | 158 | 51 | 65 | 21 | .. |
| Ward 3 | 257 | 81 | 236 | 81 | 68 | 42 | .. |
| Ward 4 | 180 | 48 | 159 | 110 | 122 | 78 | .. |
| Ward 5 | 119 | 26 | 121 | 27 | 37 | 11 | .. |
| South Hampton | 9 | 5 | 8 | 10 | 7 | 6 | .. |
| Strafford | 5 | 2 | 4 | 2 | 7 | 2 | .. |
| Stratham | 9 | 7 | 12 | 7 | 5 | 5 | .. |
| Tamworth | 8 | 3 | 8 | 11 | 5 | 5 | .. |
| Tilton | 42 | 24 | 51 | 77 | 45 | 39 | .. |
| Tuftonboro | | | | | 1 | 1 | .. |
| Wakefield | 2 | 1 | 7 | 10 | 14 | 12 | .. |
| Windham | 29 | 24 | 34 | 42 | 21 | 27 | .. |
| Wolfboro | 17 | 10 | 18 | 7 | 12 | 7 | .. |
| Totals | 10645 | 6664 | 12421 | 9459 | 4085 | 5579 | 16 |

| FIRST CONGRESSIONAL DISTRICT March 8, 1960 Democratic | ALTERNATE DISTRICT DELEGATES | | | | | | |
|---|------------------------------|--------|----------|----------|-------|----------|--------------|
| | Bownes | Cahill | Gauthier | Hartigan | Lynch | O'Malley | Scattering * |
| Albany | 0 | 2 | 2 | 1 | 1 | 1 | .. |
| Allenstown | 187 | 182 | 225 | 153 | 116 | 211 | .. |
| Alton | 35 | 22 | 31 | 33 | 27 | 24 | .. |
| Atkinson | 18 | 31 | 21 | 23 | 34 | 23 | .. |
| Auburn | 34 | 36 | 46 | 37 | 39 | 54 | .. |
| Barnstead | 22 | 19 | 18 | 16 | 16 | 15 | .. |
| Barrington | 11 | 15 | 9 | 20 | 12 | 13 | .. |
| Bartlett | 8 | 9 | 9 | 5 | 8 | 11 | .. |
| Bedford | 101 | 115 | 136 | 102 | 97 | 144 | .. |
| Belmont | 81 | 58 | 62 | 61 | 46 | 65 | .. |
| Brentwood | 3 | 6 | 5 | 5 | 2 | 4 | .. |
| Brookfield | .. | .. | .. | .. | .. | .. | .. |
| Candia | 18 | 20 | 22 | 18 | 10 | 26 | .. |
| Canterbury | 11 | 8 | 14 | 10 | 7 | 11 | .. |
| Center Harbor | 22 | 16 | 18 | 15 | 17 | 17 | .. |
| Chatham | 1 | 1 | 3 | 2 | 1 | 1 | .. |
| Chester | 6 | 10 | 10 | 10 | 9 | 8 | .. |
| Chichester | 7 | 8 | 4 | 9 | 8 | 6 | .. |
| Conway | 33 | 33 | 23 | 39 | 34 | 35 | .. |
| Danville | 6 | 16 | 15 | 14 | 11 | 15 | .. |
| Deerfield | 21 | 23 | 14 | 22 | 19 | 27 | .. |
| Derry | 89 | 164 | 160 | 135 | 131 | 161 | .. |
| Dover— | .. | .. | .. | .. | .. | .. | .. |
| Ward 1 | 136 | 155 | 158 | 154 | 73 | 166 | .. |
| Ward 2 | 135 | 152 | 155 | 158 | 64 | 159 | .. |
| Ward 3 | 78 | 82 | 76 | 84 | 48 | 90 | .. |
| Ward 4 | 200 | 222 | 197 | 213 | 50 | 227 | .. |
| Ward 5 | 93 | 106 | 107 | 111 | 39 | 99 | .. |
| Durham | 80 | 97 | 62 | 86 | 55 | 86 | .. |
| East Kingston | 8 | 19 | 8 | 11 | 8 | 11 | .. |
| Eaton | 2 | 1 | 1 | 3 | 1 | 1 | .. |
| Effingham | 3 | 3 | 2 | 2 | 2 | 1 | .. |
| Epping | 69 | 122 | 86 | 93 | 92 | 108 | 3 |
| Epsom | 19 | 14 | 22 | 15 | 18 | 16 | .. |
| Exeter | 89 | 155 | 93 | 93 | 82 | 110 | .. |
| Farmington | 50 | 49 | 46 | 67 | 47 | 52 | .. |
| Freedom | 4 | 3 | 3 | 4 | 4 | 1 | .. |
| Fremont | 5 | 7 | 7 | 7 | 7 | 7 | .. |
| Gilford | 42 | 30 | 37 | 26 | 30 | 29 | .. |
| Gilmanton | 23 | 18 | 18 | 19 | 16 | 15 | .. |
| Goffstown | 150 | 160 | 242 | 162 | 158 | 223 | .. |
| Greenland | 13 | 17 | 15 | 14 | 9 | 13 | .. |
| Hampstead | 19 | 21 | 20 | 19 | 9 | 23 | .. |
| Hampton | 133 | 184 | 151 | 163 | 107 | 156 | .. |
| Hampton Falls | 12 | 16 | 12 | 14 | 13 | 6 | .. |
| Hart's Location | 2 | 3 | 2 | 3 | 3 | 3 | .. |
| Hooksett | 92 | 140 | 170 | 131 | 121 | 171 | .. |
| Hudson | 267 | 296 | 342 | 264 | 284 | 317 | .. |
| Jackson | 2 | 7 | 7 | 8 | 5 | 7 | .. |

| FIRST CONGRESSIONAL DISTRICT March 8, 1960 Democratic | ALTERNATE DISTRICT DELEGATES—Continued | | | | | | Scattering |
|---|--|--------|----------|----------|-------|----------|------------|
| | Bownes | Cahill | Gauthier | Hartigan | Lynch | O'Malley | |
| Kensington | 17 | 23 | 16 | 14 | 15 | 19 | .. |
| Kingston | 28 | 39 | 33 | 27 | 20 | 33 | .. |
| Laconia— | | | | | | | |
| Ward 1 | 87 | 52 | 63 | 54 | 40 | 57 | .. |
| Ward 2 | 352 | 252 | 277 | 235 | 201 | 249 | 1 |
| Ward 3 | 37 | 32 | 28 | 31 | 16 | 29 | .. |
| Ward 4 | 99 | 66 | 73 | 59 | 58 | 70 | .. |
| Ward 5 | 111 | 72 | 91 | 77 | 94 | 77 | .. |
| Ward 6 | 104 | 70 | 82 | 76 | 85 | 77 | .. |
| Lee | 20 | 29 | 23 | 27 | 23 | 30 | .. |
| Litchfield | 16 | 17 | 16 | 14 | 16 | 16 | .. |
| Londonderry | 40 | 43 | 58 | 54 | 52 | 70 | .. |
| Loudon | 26 | 23 | 19 | 18 | 22 | 22 | .. |
| Madbury | 5 | 7 | 7 | 6 | 2 | 8 | .. |
| Madison | 3 | 4 | 4 | 3 | 2 | 4 | .. |
| Manchester— | | | | | | | |
| Ward 1 | 279 | 321 | 361 | 293 | 189 | 406 | .. |
| Ward 2 | 366 | 426 | 502 | 366 | 300 | 541 | .. |
| Ward 3 | 332 | 364 | 487 | 407 | 323 | 540 | .. |
| Ward 4 | 223 | 374 | 396 | 340 | 243 | 485 | .. |
| Ward 5 | 251 | 293 | 374 | 273 | 215 | 451 | .. |
| Ward 6 | 484 | 516 | 711 | 570 | 452 | 800 | .. |
| Ward 7 | 468 | 518 | 761 | 518 | 404 | 814 | .. |
| Ward 8 | 555 | 763 | 1039 | 721 | 581 | 1027 | .. |
| Ward 9 | 122 | 139 | 204 | 120 | 127 | 226 | .. |
| Ward 10 | 397 | 430 | 558 | 448 | 319 | 612 | .. |
| Ward 11 | 193 | 196 | 308 | 226 | 162 | 327 | .. |
| Ward 12 | 412 | 440 | 757 | 423 | 298 | 577 | .. |
| Ward 13 | 592 | 656 | 1061 | 616 | 440 | 800 | .. |
| Ward 14 | 460 | 534 | 707 | 438 | 391 | 791 | .. |
| Meredith | 57 | 40 | 47 | 45 | 53 | 43 | .. |
| Merrimack | 94 | 56 | 109 | 90 | 79 | 117 | .. |
| Middleton | 7 | 9 | 2 | 12 | 9 | 9 | .. |
| Milton | 38 | 44 | 35 | 53 | 24 | 39 | .. |
| Moultonborough | 11 | 6 | 8 | 5 | 12 | 8 | .. |
| New Castle | 26 | 27 | 19 | 28 | 21 | 23 | .. |
| New Durham | 5 | 7 | 4 | 6 | 7 | 6 | .. |
| New Hampton | 20 | 12 | 12 | 18 | 15 | 16 | .. |
| Newfields | 12 | 17 | 11 | 15 | 12 | 15 | .. |
| Newington | 1 | 3 | 2 | 2 | 2 | 1 | .. |
| Newmarket | 288 | 319 | 292 | 294 | 126 | 273 | .. |
| Newton | 14 | 32 | 24 | 27 | 29 | 24 | .. |
| Northfield | 56 | 43 | 51 | 44 | 52 | 40 | .. |
| North Hampton | 23 | 40 | 25 | 25 | 21 | 30 | .. |
| Northwood | 11 | 13 | 7 | 11 | 5 | 11 | .. |
| Nottingham | 9 | 13 | 11 | 8 | 5 | 6 | .. |
| Ossipee | 7 | 7 | 5 | 8 | 4 | 7 | .. |

| FIRST CONGRESSIONAL DISTRICT March 8, 1960 Democratic | ALTERNATE DISTRICT DELEGATES— <i>Concluded</i> | | | | | | |
|---|--|--------|----------|----------|-------|----------|------------|
| | Bownes | Cahill | Gauthier | Hartigan | Lynch | O'Malley | Scattering |
| Pelham | 120 | 146 | 151 | 94 | 144 | 147 | .. |
| Pembroke | 208 | 209 | 248 | 194 | 125 | 231 | .. |
| Pittsfield | 37 | 32 | 40 | 38 | 31 | 41 | .. |
| Plaistow | 62 | 76 | 78 | 80 | 69 | 82 | .. |
| Portsmouth— | | | | | | | |
| Ward 1 | 60 | 64 | 83 | 81 | 67 | 84 | 7 |
| Ward 2 | 52 | 64 | 65 | 65 | 26 | 66 | .. |
| Ward 3 | 35 | 43 | 29 | 30 | 40 | 44 | .. |
| Ward 4 | 28 | 31 | 31 | 25 | 29 | 32 | .. |
| Ward 5 | 21 | 32 | 25 | 26 | 25 | 29 | .. |
| Ward 6 | 15 | 13 | 19 | 19 | 15 | 19 | .. |
| Raymond | 22 | 34 | 13 | 26 | 23 | 25 | .. |
| Rochester— | | | | | | | |
| Ward 1 | 28 | 35 | 28 | 50 | 31 | 32 | .. |
| Ward 2 | 92 | 98 | 85 | 154 | 58 | 99 | .. |
| Ward 3 | 84 | 85 | 92 | 122 | 54 | 97 | .. |
| Ward 4 | 99 | 98 | 100 | 149 | 84 | 106 | .. |
| Ward 5 | 47 | 51 | 48 | 78 | 23 | 47 | .. |
| Ward 6 | 31 | 38 | 39 | 57 | 22 | 44 | .. |
| Rollinsford | 111 | 117 | 113 | 112 | 70 | 126 | .. |
| Rye | 22 | 36 | 33 | 35 | 26 | 36 | .. |
| Salem | 296 | 348 | 306 | 311 | 219 | 353 | .. |
| Sanbornton | 22 | 15 | 14 | 17 | 19 | 14 | 1 |
| Sandown | 10 | 12 | 10 | 9 | 10 | 13 | .. |
| Sandwich | 4 | 5 | 2 | 4 | 4 | 3 | .. |
| Seabrook | 29 | 50 | 35 | 35 | 30 | 32 | .. |
| Somersworth— | | | | | | | |
| Ward 1 | 103 | 130 | 133 | 139 | 53 | 131 | .. |
| Ward 2 | 171 | 176 | 180 | 182 | 58 | 187 | .. |
| Ward 3 | 218 | 216 | 248 | 228 | 84 | 244 | .. |
| Ward 4 | 196 | 197 | 216 | 246 | 123 | 204 | .. |
| Ward 5 | 123 | 127 | 130 | 139 | 41 | 134 | .. |
| South Hampton | 13 | 14 | 9 | 12 | 13 | 10 | .. |
| Strafford | 9 | 11 | 7 | 14 | 6 | 12 | .. |
| Stratham | 9 | 15 | 10 | 11 | 12 | 12 | .. |
| Tamworth | 8 | 7 | 6 | 10 | 8 | 8 | .. |
| Tilton | 80 | 61 | 73 | 64 | 75 | 58 | .. |
| Tuftonboro | | | | | | | |
| Wakefield | 8 | 13 | 9 | 14 | 11 | 11 | .. |
| Windham | 36 | 47 | 43 | 39 | 39 | 33 | .. |
| Wolfeboro | 30 | 27 | 27 | 25 | 26 | 23 | .. |
| Totals | 11737 | 13073 | 15344 | 12738 | 9349 | 15664 | 12 |

| SECOND CONGRESSIONAL DISTRICT March 8, 1960 Democratic | DISTRICT DELEGATES | | | | | |
|--|--------------------|-------|-------------|----------|------|--------|
| | Brummer | Chase | Coutermarsh | Desnoyer | Dion | Farley |
| Acworth | 7 | 2 | 9 | 12 | 8 | 4 |
| Alexandria | 4 | 3 | 7 | 4 | 4 | 3 |
| Alstead | 4 | 4 | 4 | 3 | 3 | 1 |
| Amherst | 5 | 7 | 12 | 18 | 30 | 4 |
| Andover | 13 | 14 | 28 | 23 | 38 | 13 |
| Antrim | 7 | 3 | 7 | 6 | 9 | 4 |
| Ashland | 19 | 14 | 28 | 29 | 31 | 28 |
| Bath | 12 | 0 | 6 | 8 | 5 | 3 |
| Bennington | 12 | 7 | 9 | 10 | 21 | 2 |
| Benton | 4 | 0 | 2 | 1 | 0 | 0 |
| Berlin— | | | | | | |
| Ward 1 | 112 | 91 | 261 | 250 | 279 | 62 |
| Ward 2 | 92 | 57 | 139 | 149 | 333 | 79 |
| Ward 3 | 66 | 56 | 127 | 211 | 223 | 81 |
| Ward 4 | 323 | 112 | 334 | 340 | 408 | 104 |
| Bethlehem | 8 | 1 | 13 | 10 | 14 | 5 |
| Boscawen | 14 | 21 | 38 | 23 | 35 | 16 |
| Bow | 4 | 2 | 6 | 3 | 5 | 1 |
| Bradford | 5 | 7 | 9 | 12 | 9 | 5 |
| Bridgewater | 1 | 2 | 0 | 1 | 3 | 2 |
| Bristol | 10 | 7 | 20 | 13 | 19 | 8 |
| Brookline | 12 | 8 | 10 | 7 | 21 | 9 |
| Campton | 17 | 12 | 17 | 14 | 9 | 8 |
| Canaan | 23 | 16 | 35 | 21 | 24 | 15 |
| Carroll | 6 | 0 | 21 | 20 | 21 | 2 |
| Charlestown | 25 | 27 | 45 | 52 | 37 | 26 |
| Chesterfield | 19 | 11 | 23 | 25 | 24 | 14 |
| Claremont— | | | | | | |
| Ward 1 | 83 | 74 | 207 | 286 | 157 | 64 |
| Ward 2 | 49 | 65 | 196 | 288 | 227 | 83 |
| Ward 3 | 143 | 134 | 361 | 494 | 352 | 101 |
| Clarksville | | | | | | |
| Colebrook | 21 | 8 | 22 | 21 | 28 | 4 |
| Columbia | 6 | 0 | 4 | 8 | 8 | 0 |
| Concord— | | | | | | |
| Ward 1 | 63 | 21 | 97 | 82 | 93 | 20 |
| Ward 2 | 4 | 5 | 13 | 10 | 10 | 6 |
| Ward 3 | 9 | 4 | 12 | 8 | 10 | 4 |
| Ward 4 | 21 | 15 | 31 | 30 | 37 | 13 |
| Ward 5 | 10 | 13 | 27 | 27 | 31 | 10 |
| Ward 6 | 20 | 13 | 59 | 47 | 73 | 20 |
| Ward 7 | 30 | 28 | 77 | 104 | 109 | 26 |
| Ward 8 | 17 | 17 | 32 | 27 | 32 | 10 |
| Ward 9 | 26 | 8 | 38 | 34 | 43 | 12 |
| Cornish | 8 | 9 | 16 | 21 | 8 | 20 |
| Croydon | 6 | 8 | 5 | 9 | 8 | 3 |
| Dalton | 22 | 7 | 16 | 21 | 18 | 8 |
| Danbury | 6 | 7 | 9 | 5 | 4 | 4 |

| SECOND CONGRESSIONAL DISTRICT March 8, 1960 Democratic | DISTRICT DELEGATES—Continued | | | | | |
|--|------------------------------|-------|-------------|----------|------|--------|
| | Brummer | Chase | Coutermarsh | Desnoyer | Dion | Farley |
| Deering | 3 | 3 | 3 | 5 | 5 | 2 |
| Dorchester | 2 | 1 | 2 | 1 | 0 | 0 |
| Dublin | 7 | 5 | 6 | 6 | 9 | 5 |
| Dummer | 4 | 2 | 4 | 3 | 1 | 0 |
| Dunbarton | 9 | 5 | 10 | 8 | 15 | 10 |
| Easton | 3 | 2 | 3 | 2 | 2 | 3 |
| Ellsworth | | | | | | |
| Enfield | 26 | 14 | 60 | 25 | 29 | 14 |
| Errol | 2 | 1 | 0 | 1 | 0 | 2 |
| Fitzwilliam | 9 | 3 | 9 | 7 | 8 | 1 |
| Francestown | 4 | 4 | 1 | 1 | 1 | 2 |
| Franconia | 9 | 1 | 13 | 11 | 12 | 7 |
| Franklin— | | | | | | |
| Ward 1 | 25 | 16 | 34 | 34 | 39 | 8 |
| Ward 2 | 70 | 36 | 178 | 175 | 168 | 24 |
| Ward 3 | 57 | 26 | 133 | 126 | 148 | 21 |
| Gilsum | 7 | 6 | 8 | 8 | 7 | 3 |
| Gorham | 100 | 40 | 105 | 115 | 119 | 34 |
| Goshen | 3 | 5 | 13 | 13 | 7 | 6 |
| Grafton | 4 | 2 | 6 | 4 | 4 | 1 |
| Grantham | 6 | 3 | 12 | 10 | 10 | 2 |
| Greenfield | 10 | 5 | 8 | 9 | 16 | 8 |
| Greenville | 89 | 43 | 141 | 132 | 161 | 26 |
| Groton | 2 | 1 | 2 | 0 | 1 | 2 |
| Hancock | 16 | 6 | 13 | 13 | 16 | 5 |
| Hanover | 59 | 67 | 153 | 100 | 99 | 159 |
| Harrisville | 7 | 5 | 8 | 18 | 21 | 12 |
| Haverhill | 11 | 3 | 8 | 8 | 4 | 4 |
| Hebron | 1 | 1 | 0 | 1 | 2 | 0 |
| Henniker | 16 | 14 | 22 | 24 | 19 | 10 |
| Hill | 4 | 1 | 3 | 5 | 4 | 3 |
| Hillsborough | 35 | 26 | 53 | 53 | 51 | 16 |
| Hinsdale | 20 | 19 | 51 | 52 | 60 | 22 |
| Holderness | 5 | 3 | 9 | 8 | 8 | 6 |
| Hollis | 19 | 3 | 20 | 14 | 27 | 7 |
| Hopkinton | 26 | 22 | 27 | 24 | 28 | 21 |
| Jaffrey | 49 | 25 | 67 | 61 | 83 | 30 |
| Jefferson | 4 | 1 | 2 | 5 | 3 | 0 |
| Keene— | | | | | | |
| Ward 1 | 49 | 29 | 61 | 60 | 92 | 16 |
| Ward 2 | 29 | 24 | 35 | 42 | 48 | 20 |
| Ward 3 | 38 | 16 | 32 | 36 | 43 | 10 |
| Ward 4 | 12 | 7 | 44 | 45 | 55 | 16 |
| Ward 5 | 35 | 20 | 67 | 70 | 88 | 20 |
| Lancaster | 52 | 11 | 61 | 44 | 62 | 9 |
| Landaff | 2 | | 1 | | | |
| Langdon | 5 | 3 | 3 | 6 | 4 | 3 |

| SECOND CONGRESSIONAL DISTRICT March 8, 1960 Democratic | DISTRICT DELEGATES—Continued | | | | | |
|--|------------------------------|-------|-------------|----------|------|--------|
| | Brunner | Chase | Coutermarsh | Desnoyer | Dion | Farley |
| Lebanon— | | | | | | |
| Ward 1 | 30 | 11 | 48 | 44 | 42 | 10 |
| Ward 2 | 39 | 42 | 165 | 117 | 117 | 33 |
| Ward 3 | 49 | 30 | 97 | 76 | 74 | 24 |
| Lempster | 2 | 10 | 7 | 11 | 6 | 6 |
| Lincoln | 75 | 38 | 68 | 69 | 76 | 33 |
| Lisbon | 34 | 8 | 18 | 20 | 15 | 4 |
| Littleton | 56 | 26 | 53 | 33 | 34 | 15 |
| Lyman | 6 | 2 | 3 | 3 | 1 | 1 |
| Lyme | 10 | 8 | 10 | 10 | 8 | 9 |
| Lyndeborough | 2 | 3 | 5 | 3 | 8 | 3 |
| Marlborough | 11 | 9 | 14 | 14 | 19 | 11 |
| Marlow | 1 | 1 | | | 3 | 2 |
| Mason | 6 | 5 | 12 | 10 | 10 | 5 |
| Milan | 7 | 4 | 3 | 5 | 12 | 1 |
| Milford | 48 | 54 | 212 | 198 | 257 | 41 |
| Millsfield | | | | | | |
| Monroe | 12 | 4 | 10 | 8 | 10 | 4 |
| Mont Vernon | 11 | 3 | 14 | 11 | 16 | 5 |
| Nashua— | | | | | | |
| Ward 1 | 64 | 35 | 146 | 126 | 251 | 45 |
| Ward 2 | 45 | 25 | 81 | 59 | 151 | 11 |
| Ward 3 | 88 | 30 | 146 | 125 | 258 | 21 |
| Ward 4 | 53 | 32 | 130 | 106 | 219 | 26 |
| Ward 5 | 56 | 33 | 112 | 78 | 201 | 18 |
| Ward 6 | 63 | 27 | 184 | 132 | 344 | 25 |
| Ward 7 | 116 | 72 | 413 | 331 | 614 | 73 |
| Ward 8 | 114 | 85 | 444 | 377 | 850 | 121 |
| Ward 9 | 67 | 44 | 167 | 118 | 306 | 38 |
| Nelson | 1 | 1 | 2 | 3 | 5 | 2 |
| New Boston | 9 | 4 | 12 | 12 | 11 | 2 |
| Newbury | 7 | 4 | 8 | 8 | 5 | 4 |
| New Ipswich | 32 | 20 | 30 | 39 | 44 | 14 |
| New London | 11 | 3 | 14 | 11 | 15 | 4 |
| Newport | 88 | 133 | 180 | 227 | 136 | 106 |
| Northumberland | 115 | 41 | 119 | 116 | 111 | 33 |
| Orange | 4 | 2 | 8 | 6 | 5 | 3 |
| Orford | 2 | 2 | 2 | 1 | 1 | 3 |
| Peterborough | 27 | 30 | 71 | 68 | 76 | 19 |
| Piermont | 6 | 3 | 7 | 4 | 7 | 5 |
| Pittsburg | 7 | 6 | 7 | 9 | 10 | 2 |
| Plainfield | 15 | 17 | 28 | 26 | 13 | 30 |
| Plymouth | 19 | 15 | 28 | 25 | 20 | 13 |
| Randolph | 6 | 1 | 4 | 4 | 6 | 1 |
| Richmond | 4 | 1 | 6 | 7 | 6 | 0 |
| Rindge | 20 | 10 | 20 | 18 | 42 | 13 |
| Roxbury | | | | | | |
| Rumney | 6 | 2 | 8 | 3 | 5 | 7 |
| Salisbury | 8 | 7 | 9 | 7 | 7 | 3 |
| Sharon | | | | | | |
| Shelburne | 1 | 1 | 1 | | 1 | 2 |

| SECOND CONGRESSIONAL DISTRICT March 8, 1960 Democratic | DISTRICT DELEGATES— <i>Concluded</i> | | | | | |
|--|--------------------------------------|-------|-------------|----------|------|--------|
| | Brunner | Chase | Coutermarsh | Desnoyer | Dion | Farley |
| Springfield | 2 | 4 | 9 | 11 | 10 | 7 |
| Stark | 1 | 2 | 7 | 5 | 5 | 3 |
| Stewartstown | 7 | 4 | 6 | 6 | 6 | 4 |
| Stoddard | 0 | 0 | 0 | 1 | 2 | 0 |
| Stratford | 19 | 8 | 18 | 15 | 19 | 7 |
| Sullivan | 3 | 2 | 4 | 8 | 6 | 1 |
| Sunapee | 10 | 15 | 9 | 20 | 7 | 9 |
| Surry | 2 | 3 | 2 | 4 | 6 | 3 |
| Sutton | 10 | 12 | 12 | 17 | 7 | 9 |
| Swanzey | 30 | 24 | 32 | 37 | 37 | 11 |
| Temple | | 1 | | | | |
| Thornton | 3 | 1 | 5 | 5 | 4 | 2 |
| Troy | 23 | 16 | 48 | 49 | 50 | 10 |
| Unity | 12 | 12 | 13 | 30 | 13 | 13 |
| Walpole | 33 | 11 | 34 | 45 | 41 | 12 |
| Warner | 7 | 6 | 7 | 9 | 6 | 2 |
| Warren | 4 | 4 | 2 | 5 | 4 | 2 |
| Washington | 4 | 1 | 3 | 5 | 4 | 2 |
| Waterville | | | | | | |
| Weare | 18 | 18 | 19 | 12 | 24 | 13 |
| Webster | 3 | 4 | 4 | 1 | 3 | 4 |
| Wentworth | 6 | 1 | 3 | 2 | 2 | 1 |
| Wentworth's Location | 1 | | 1 | 1 | | |
| Westmoreland | 7 | 8 | 6 | 6 | 4 | 12 |
| Whitefield | 42 | 10 | 41 | 37 | 35 | 9 |
| Wilmot | 4 | 8 | 3 | 9 | 4 | 8 |
| Wilton | 68 | 34 | 79 | 68 | 121 | 26 |
| Winchester | 71 | 44 | 56 | 74 | 80 | 29 |
| Windsor | 2 | 2 | 2 | 2 | 2 | 0 |
| Woodstock | 9 | 3 | 11 | 8 | 13 | 8 |
| Totals | 4167 | 2652 | 7485 | 7342 | 9383 | 2535 |

| SECOND CONGRESSIONAL DISTRICT March 8, 1960 Democratic | DISTRICT DELEGATES | | | | | |
|--|--------------------|------|---------|--------|-----------|---------|
| | Griffin | Guay | Johnson | Kelley | Kretowicz | Lavigne |
| Acworth | 8 | 8 | 9 | 9 | 4 | 1 |
| Alexandria | 2 | 4 | 3 | 4 | 3 | 3 |
| Alstead | 5 | 2 | 6 | 2 | 5 | 3 |
| Amherst | 22 | 8 | 22 | 18 | 15 | 17 |
| Andover | 33 | 28 | 40 | 34 | 27 | 29 |
| Antrim | 5 | 4 | 7 | 5 | 6 | 2 |
| Ashland | 54 | 50 | 49 | 56 | 46 | 48 |
| Bath | 9 | 9 | 9 | 9 | 5 | 8 |
| Bennington | 16 | 7 | 28 | 26 | 21 | 20 |
| Benton | 1 | 3 | 3 | 4 | 1 | 1 |
| Berlin— | | | | | | |
| Ward 1 | 211 | 209 | 217 | 483 | 155 | 474 |
| Ward 2 | 268 | 253 | 248 | 536 | 167 | 509 |
| Ward 3 | 171 | 189 | 173 | 371 | 111 | 367 |
| Ward 4 | 319 | 383 | 281 | 679 | 156 | 669 |
| Bethlehem | 13 | 10 | 13 | 17 | 9 | 12 |
| Boscawen | 53 | 44 | 70 | 51 | 34 | 39 |
| Bow | 6 | 4 | 7 | 5 | 4 | 3 |
| Bradford | 10 | 8 | 18 | 12 | 8 | 8 |
| Bridgewater | 1 | 2 | 1 | 2 | 1 | 1 |
| Bristol | 10 | 15 | 17 | 17 | 24 | 23 |
| Brookline | 20 | 9 | 11 | 7 | 8 | 9 |
| Campton | 15 | 15 | 19 | 18 | 15 | 15 |
| Canaan | 22 | 25 | 19 | 17 | 20 | 29 |
| Carroll | 13 | 11 | 19 | 24 | 17 | 24 |
| Charlestown | 31 | 34 | 41 | 39 | 46 | 24 |
| Chesterfield | 15 | 17 | 26 | 15 | 24 | 6 |
| Claremont— | | | | | | |
| Ward 1 | 117 | 113 | 154 | 177 | 178 | 211 |
| Ward 2 | 177 | 150 | 196 | 204 | 180 | 177 |
| Ward 3 | 198 | 166 | 240 | 230 | 220 | 247 |
| Clarksville | | | | | | 1 |
| Colebrook | 18 | 17 | 23 | 31 | 4 | 32 |
| Columbia | 8 | 6 | 5 | 8 | 4 | 13 |
| Concord— | | | | | | |
| Ward 1 | 71 | 50 | 122 | 75 | 53 | 63 |
| Ward 2 | 4 | 4 | 19 | 9 | 9 | 13 |
| Ward 3 | 11 | 7 | 15 | 11 | 8 | 10 |
| Ward 4 | 21 | 16 | 59 | 43 | 35 | 42 |
| Ward 5 | 17 | 18 | 42 | 26 | 15 | 21 |
| Ward 6 | 66 | 54 | 112 | 88 | 70 | 73 |
| Ward 7 | 93 | 76 | 130 | 96 | 71 | 80 |
| Ward 8 | 26 | 22 | 55 | 29 | 21 | 22 |
| Ward 9 | 37 | 28 | 66 | 50 | 26 | 27 |
| Cornish | 4 | 13 | 11 | 19 | 10 | 14 |
| Croydon | 9 | 12 | 5 | 6 | 5 | 4 |
| Dalton | 19 | 16 | 22 | 25 | 12 | 22 |
| Danbury | 6 | 12 | 10 | 14 | 9 | 8 |

| SECOND CONGRESSIONAL DISTRICT March 8, 1960 Democratic | DISTRICT DELEGATES—Continued | | | | | |
|--|------------------------------|------|---------|--------|-----------|---------|
| | Griffin | Guay | Johnson | Kelley | Kretowicz | Lavigne |
| Deering | 3 | 4 | 6 | 6 | 5 | 5 |
| Dorchester | 1 | 1 | 0 | 1 | 1 | 1 |
| Dublin | 21 | 12 | 18 | 10 | 11 | 9 |
| Dummer | 6 | 6 | 5 | 8 | 2 | 9 |
| Dunbarton | 19 | 14 | 24 | 16 | 13 | 15 |
| Easton | 1 | 1 | 2 | 2 | 2 | 1 |
| Ellsworth | | | | | | |
| Enfield | 19 | 43 | 26 | 21 | 21 | 17 |
| Errol | 2 | 1 | 1 | 2 | 0 | 2 |
| Fitzwilliam | 7 | 4 | 11 | 15 | 13 | 13 |
| Francestown | 1 | 1 | 2 | 3 | 5 | 2 |
| Franconia | 11 | 8 | 14 | 16 | 13 | 13 |
| Franklin— | | | | | | |
| Ward 1 | 31 | 24 | 40 | 29 | 22 | 23 |
| Ward 2 | 69 | 42 | 156 | 146 | 123 | 142 |
| Ward 3 | 70 | 78 | 124 | 111 | 86 | 109 |
| Gilsum | 5 | 6 | 8 | 6 | 13 | 7 |
| Gorham | 100 | 100 | 67 | 192 | 32 | 170 |
| Goshen | 9 | 7 | 11 | 8 | 8 | 9 |
| Grafton | 7 | 8 | 7 | 8 | 7 | 7 |
| Grantham | 7 | 9 | 11 | 9 | 4 | 7 |
| Greenfield | 14 | 6 | 25 | 18 | 19 | 12 |
| Greenville | 97 | 57 | 111 | 97 | 90 | 164 |
| Groton | 0 | 2 | 1 | 2 | 0 | 2 |
| Hancock | 17 | 10 | 11 | 9 | 9 | 5 |
| Hanover | 96 | 122 | 146 | 143 | 121 | 131 |
| Harrisville | 23 | 17 | 25 | 19 | 33 | 18 |
| Haverhill | 8 | 5 | 12 | 16 | 9 | 15 |
| Hebron | 1 | 1 | 1 | 0 | 0 | 0 |
| Henniker | 14 | 12 | 20 | 19 | 30 | 28 |
| Hill | 4 | 5 | 5 | 5 | 5 | 5 |
| Hillsborough | 41 | 41 | 52 | 43 | 40 | 32 |
| Hinsdale | 52 | 43 | 44 | 41 | 58 | 45 |
| Holderness | 11 | 11 | 10 | 10 | 8 | 9 |
| Hollis | 26 | 17 | 15 | 15 | 11 | 12 |
| Hopkinton | 33 | 25 | 39 | 21 | 16 | 15 |
| Jaffrey | 70 | 35 | 62 | 52 | 72 | 87 |
| Jefferson | 3 | 3 | 4 | 3 | 2 | 5 |
| Keene— | | | | | | |
| Ward 1 | 61 | 35 | 81 | 104 | 137 | 87 |
| Ward 2 | 46 | 28 | 33 | 38 | 62 | 33 |
| Ward 3 | 37 | 31 | 40 | 31 | 53 | 24 |
| Ward 4 | 35 | 29 | 37 | 36 | 63 | 26 |
| Ward 5 | 45 | 38 | 68 | 77 | 125 | 77 |
| Lancaster | 41 | 36 | 35 | 66 | 20 | 57 |
| Landaff | 1 | 2 | 2 | 1 | 1 | 2 |
| Langdon | 3 | 4 | 5 | 5 | 5 | 2 |

| SECOND CONGRESSIONAL DISTRICT March 8, 1960 Democratic | DISTRICT DELEGATES—Continued | | | | | |
|--|------------------------------|------|---------|--------|-----------|---------|
| | Griffin | Guay | Johnson | Kelley | Kretowicz | Lavigne |
| Lebanon— | | | | | | |
| Ward 1 | 25 | 38 | 33 | 39 | 26 | 43 |
| Ward 2 | 67 | 131 | 137 | 134 | 96 | 135 |
| Ward 3 | 41 | 85 | 55 | 65 | 40 | 60 |
| Lempster | 7 | 7 | 9 | 9 | 7 | 5 |
| Lincoln | 72 | 54 | 54 | 59 | 24 | 58 |
| Lisbon | 20 | 21 | 14 | 22 | 10 | 16 |
| Littleton | 34 | 38 | 40 | 56 | 26 | 54 |
| Lyman | 4 | 3 | 4 | 2 | 3 | 1 |
| Lyme | 7 | 10 | 8 | 8 | 8 | 5 |
| Lyndeborough | 7 | 3 | 6 | 4 | 4 | 3 |
| Marlborough | 17 | 19 | 23 | 28 | 31 | 22 |
| Marlow | 3 | 3 | 4 | 2 | 4 | 2 |
| Mason | 10 | 6 | 13 | 11 | 12 | 12 |
| Milan | 8 | 6 | 7 | 24 | 6 | 27 |
| Milford | 135 | 96 | 213 | 200 | 167 | 169 |
| Millsfield | | | | | | |
| Monroe | 9 | 7 | 6 | 9 | 8 | 6 |
| Mont Vernon | 11 | 4 | 14 | 8 | 7 | 7 |
| Nashua— | | | | | | |
| Ward 1 | 213 | 107 | 176 | 178 | 152 | 170 |
| Ward 2 | 114 | 34 | 81 | 81 | 67 | 97 |
| Ward 3 | 194 | 80 | 124 | 122 | 85 | 133 |
| Ward 4 | 209 | 58 | 119 | 118 | 91 | 113 |
| Ward 5 | 174 | 56 | 73 | 78 | 66 | 102 |
| Ward 6 | 305 | 125 | 198 | 210 | 136 | 235 |
| Ward 7 | 541 | 250 | 289 | 305 | 217 | 361 |
| Ward 8 | 649 | 281 | 456 | 500 | 366 | 519 |
| Ward 9 | 291 | 97 | 147 | 175 | 121 | 195 |
| Nelson | 6 | 4 | 5 | 4 | 4 | 3 |
| New Boston | 9 | 5 | 8 | 7 | 3 | 7 |
| Newbury | | 5 | 9 | 4 | 4 | 4 |
| New Ipswich | 35 | 16 | 48 | 39 | 61 | 40 |
| New London | 12 | 11 | 16 | 12 | 7 | 7 |
| Newport | 133 | 222 | 250 | 217 | 203 | 183 |
| Northumberland | 103 | 97 | 82 | 148 | 54 | 129 |
| Orange | 5 | 7 | 6 | 7 | 2 | 3 |
| Orford | 1 | 2 | 2 | 3 | 0 | 1 |
| Peterborough | 78 | 51 | 69 | 60 | 63 | 48 |
| Piermont | 6 | 8 | 7 | 6 | 1 | 3 |
| Pittsburg | 10 | 9 | 11 | 17 | 9 | 11 |
| Plainfield | 23 | 38 | 24 | 25 | 18 | 13 |
| Plymouth | 16 | 19 | 26 | 24 | 24 | 30 |
| Randolph | 5 | 5 | 5 | 8 | 3 | 6 |
| Richmond | 3 | 3 | 5 | 5 | 7 | 5 |
| Rindge | 30 | 25 | 30 | 22 | 33 | 21 |
| Roxbury | | | | | | |
| Rumney | 11 | 14 | 15 | 12 | 13 | 11 |
| Salisbury | 6 | 3 | 8 | 3 | 2 | 4 |
| Sharon | 1 | | | | | |
| Shelburne | | 1 | | 1 | | |

| SECOND CONGRESSIONAL DISTRICT March 8, 1960 Democratic | DISTRICT DELEGATES— <i>Concluded</i> | | | | | |
|--|--------------------------------------|------|---------|--------|-----------|---------|
| | Griffin | Guay | Johnson | Kelley | Kretowicz | Lavigne |
| Springfield | 6 | 8 | 10 | 7 | 8 | 5 |
| Stark | 6 | 1 | 5 | 12 | 3 | 10 |
| Stewartstown | 7 | 10 | 10 | 11 | 7 | 10 |
| Stoddard | 2 | 1 | 1 | 2 | 1 | 0 |
| Stratford | 15 | 12 | 20 | 31 | 15 | 24 |
| Sullivan | 9 | 7 | 11 | 9 | 10 | 7 |
| Sunapee | 11 | 9 | 14 | 17 | 9 | 10 |
| Surry | 6 | 2 | 8 | 4 | 9 | 3 |
| Sutton | 6 | 4 | 13 | 6 | 6 | 14 |
| Swanzey | 40 | 29 | 31 | 26 | 57 | 20 |
| Temple | | | | | | |
| Thornton | 5 | 2 | 5 | 4 | 3 | 2 |
| Troy | 29 | 26 | 42 | 34 | 40 | 45 |
| Unity | 13 | 19 | 19 | 17 | 16 | 13 |
| Walpole | 43 | 29 | 34 | 32 | 34 | 24 |
| Warner | 6 | 4 | 11 | 7 | 3 | 6 |
| Warren | 4 | 4 | 5 | 3 | 2 | 3 |
| Washington | 2 | 5 | 4 | 2 | 3 | 2 |
| Waterville | | | | | | |
| Weare | 18 | 17 | 32 | 35 | 20 | 25 |
| Webster | 4 | 2 | 2 | 3 | | 1 |
| Wentworth | 6 | 6 | 3 | 4 | 3 | 4 |
| Wentworth's Location | 1 | 1 | 1 | 2 | | 2 |
| Westmoreland | 3 | 4 | 7 | 12 | 14 | 7 |
| Whitefield | 34 | 28 | 34 | 44 | 17 | 30 |
| Wilmot | 8 | 13 | 13 | 10 | 10 | 7 |
| Wilton | 89 | 50 | 66 | 71 | 45 | 77 |
| Winchester | 73 | 40 | 65 | 60 | 94 | 50 |
| Windsor | 2 | 2 | 1 | 1 | 0 | 0 |
| Woodstock | 17 | 16 | 13 | 15 | 14 | 16 |
| Totals | 7535 | 5630 | 7468 | 8633 | 5966 | 8372 |

| SECOND CONGRESSIONAL DISTRICT March 8, 1960 Democratic | DISTRICT DELEGATES | | | | | | |
|--|--------------------|--------|-------|------|---------|--------|------------|
| | Leonard | Marrow | Morin | Nims | Pitarsy | Radway | Scattering |
| Acworth | 5 | 2 | 2 | 4 | 10 | 9 | |
| Alexandria | 3 | 2 | 6 | 5 | 4 | 5 | .. |
| Alstead | 2 | 2 | 4 | 5 | 2 | 4 | .. |
| Amherst | 25 | 7 | 12 | 11 | 18 | 15 | .. |
| Andover | 25 | 4 | 50 | 20 | 20 | 29 | .. |
| Antrim | 9 | 4 | 10 | 9 | 8 | 8 | .. |
| Ashland | 49 | 16 | 51 | 34 | 36 | 32 | .. |
| Bath | 8 | 3 | 6 | 5 | 4 | 5 | .. |
| Bennington | 28 | | 22 | 17 | 21 | 19 | .. |
| Benton | 3 | 0 | 2 | 1 | 1 | 2 | .. |
| Berlin— | | | | | | | |
| Ward 1 | 196 | 29 | 176 | 112 | 146 | 164 | .. |
| Ward 2 | 229 | 51 | 246 | 151 | 130 | 151 | .. |
| Ward 3 | 150 | 32 | 159 | 83 | 98 | 112 | .. |
| Ward 4 | 228 | 53 | 300 | 254 | 142 | 177 | .. |
| Bethlehem | 12 | 2 | 8 | 5 | 5 | 5 | .. |
| Boscawen | 45 | 11 | 53 | 29 | 27 | 29 | .. |
| Bow | 4 | 3 | 3 | 8 | 6 | 4 | .. |
| Bradford | 10 | 2 | 12 | 12 | 10 | 8 | .. |
| Bridgewater | 2 | 2 | 1 | 0 | 0 | 1 | .. |
| Bristol | 26 | 6 | 31 | 13 | 19 | 22 | .. |
| Brookline | 23 | 6 | 17 | 16 | 21 | 14 | .. |
| Campton | 14 | 6 | 24 | 18 | 14 | 14 | .. |
| Canaan | 21 | 8 | 31 | 20 | 22 | 34 | .. |
| Carroll | 18 | 0 | 4 | 3 | 11 | 12 | .. |
| Charlestown | 21 | 9 | 13 | 12 | 16 | 47 | .. |
| Chesterfield | 14 | 33 | 24 | 39 | 16 | 28 | .. |
| Claremont— | | | | | | | |
| Ward 1 | 192 | 30 | 172 | 127 | 135 | 170 | .. |
| Ward 2 | 165 | 19 | 145 | 90 | 119 | 159 | .. |
| Ward 3 | 242 | 65 | 277 | 208 | 265 | 310 | .. |
| Clarksville | | | 1 | 1 | | | .. |
| Colebrook | 24 | 8 | 26 | 17 | 19 | 25 | .. |
| Columbia | 7 | 1 | 10 | 8 | 6 | 7 | .. |
| Concord— | | | | | | | |
| Ward 1 | 58 | 5 | 54 | 64 | 91 | 86 | .. |
| Ward 2 | 9 | 0 | 7 | 4 | 12 | 12 | .. |
| Ward 3 | 9 | 0 | 12 | 8 | 9 | 12 | .. |
| Ward 4 | 37 | 6 | 38 | 28 | 31 | 40 | .. |
| Ward 5 | 22 | 5 | 29 | 16 | 23 | 26 | .. |
| Ward 6 | 77 | 12 | 67 | 43 | 49 | 48 | .. |
| Ward 7 | 95 | 24 | 83 | 43 | 59 | 57 | .. |
| Ward 8 | 26 | 3 | 31 | 29 | 33 | 32 | .. |
| Ward 9 | 29 | 1 | 34 | 22 | 50 | 42 | .. |
| Cornish | 15 | 3 | 10 | 13 | 12 | 15 | .. |
| Croydon | 7 | 3 | 5 | 8 | 4 | 7 | .. |
| Dalton | 10 | 3 | 22 | 13 | 10 | 16 | .. |
| Danbury | 13 | 3 | 17 | 12 | 6 | 11 | .. |

| SECOND CONGRESSIONAL DISTRICT March 8, 1960 Democratic | DISTRICT DELEGATES—Continued | | | | | | |
|--|------------------------------|--------|-------|------|---------|--------|------------|
| | Leonard | Marrow | Morin | Nims | Pitarsy | Radway | Scattering |
| Deering | 7 | 1 | 2 | 3 | 5 | 5 | .. |
| Dorchester | 1 | 1 | 1 | 2 | 1 | 1 | .. |
| Dublin | 15 | 5 | 8 | 19 | 3 | 7 | .. |
| Dummer | 3 | 0 | 3 | 2 | 1 | 3 | .. |
| Dunbarton | 18 | 7 | 17 | 12 | 12 | 13 | .. |
| Easton | 2 | 1 | 1 | 2 | 1 | 3 | .. |
| Ellsworth | | | | | | | .. |
| Enfield | 11 | 7 | 18 | 17 | 34 | 43 | .. |
| Errol | 0 | 2 | 1 | 2 | 0 | 1 | .. |
| Fitzwilliam | 12 | 2 | 9 | 11 | 9 | 8 | .. |
| Francestown | 3 | 2 | 3 | 4 | 3 | 3 | .. |
| Franconia | 6 | 1 | 5 | 6 | 4 | 9 | .. |
| Franklin— | | | | | | | .. |
| Ward 1 | 30 | 5 | 57 | 20 | 19 | 39 | .. |
| Ward 2 | 153 | 21 | 221 | 78 | 165 | 160 | .. |
| Ward 3 | 118 | 10 | 182 | 49 | 126 | 124 | .. |
| Gilsum | 8 | 3 | 10 | 11 | 4 | 6 | .. |
| Gorham | 67 | 23 | 77 | 123 | 111 | 113 | .. |
| Goshen | 9 | 2 | 6 | 8 | 6 | 9 | .. |
| Grafton | 8 | 1 | 6 | 5 | 5 | 4 | .. |
| Grantham | 7 | | 3 | 4 | 2 | 5 | .. |
| Greenfield | 27 | 6 | 15 | 15 | 17 | 12 | .. |
| Greenville | 166 | 21 | 138 | 73 | 134 | 119 | .. |
| Groton | 0 | 0 | 2 | | 1 | 1 | .. |
| Hancock | 13 | 5 | 16 | 17 | 14 | 17 | .. |
| Hanover | 134 | 217 | 84 | 80 | 90 | 230 | .. |
| Harrisville | 20 | 7 | 10 | 22 | 6 | 10 | .. |
| Haverhill | 13 | 2 | 11 | 9 | 7 | 15 | .. |
| Hebron | 2 | 0 | 1 | 0 | 0 | 1 | .. |
| Henniker | 32 | 5 | 27 | 16 | 18 | 24 | .. |
| Hill | 7 | 2 | 8 | 3 | 1 | 4 | .. |
| Hillsborough | 37 | 6 | 22 | 22 | 39 | 63 | .. |
| Hinsdale | 32 | 27 | 25 | 39 | 21 | 27 | .. |
| Holderness | 12 | 0 | 5 | 5 | 4 | 7 | .. |
| Hollis | 21 | 3 | 8 | 5 | 17 | 10 | .. |
| Hopkinton | 19 | 12 | 20 | 16 | 13 | 32 | .. |
| Jaffrey | 89 | 22 | 76 | 78 | 68 | 72 | .. |
| Jefferson | 1 | 2 | 3 | 4 | 4 | 4 | .. |
| Keene— | | | | | | | .. |
| Ward 1 | 95 | 29 | 60 | 108 | 66 | 74 | .. |
| Ward 2 | 46 | 17 | 19 | 49 | 45 | 49 | .. |
| Ward 3 | 34 | 9 | 13 | 41 | 17 | 32 | .. |
| Ward 4 | 39 | 15 | 25 | 51 | 19 | 29 | .. |
| Ward 5 | 83 | 13 | 52 | 83 | 53 | 60 | .. |
| Lancaster | 44 | 6 | 60 | 39 | 46 | 56 | .. |
| Landaff | 2 | | 2 | 1 | | 1 | .. |
| Langdon | 3 | 2 | 2 | 6 | 2 | 7 | .. |

| SECOND CONGRESSIONAL DISTRICT March 8, 1960 Democratic | DISTRICT DELEGATES—Continued | | | | | | Scattering |
|--|------------------------------|--------|-------|------|--------|--------|------------|
| | Leonard | Marrow | Morin | Nims | Pitars | Radway | |
| Lebanon— | | | | | | | |
| Ward 1 | 48 | 11 | 43 | 28 | 32 | 54 | .. |
| Ward 2 | 115 | 21 | 107 | 66 | 84 | 146 | .. |
| Ward 3 | 50 | 14 | 51 | 56 | 59 | 86 | .. |
| Lempster | 6 | 2 | 6 | 10 | 1 | 8 | .. |
| Lincoln | 42 | 15 | 46 | 81 | 67 | 78 | .. |
| Lisbon | 12 | 4 | 14 | 11 | 17 | 18 | .. |
| Littleton | 56 | 11 | 41 | 46 | 48 | 47 | .. |
| Lyman | 3 | 0 | 2 | 2 | 1 | 0 | .. |
| Lyme | 4 | 4 | 8 | 5 | 2 | 13 | .. |
| Lyndeborough | 10 | 0 | 8 | 7 | 6 | 3 | .. |
| Marlborough | 25 | 13 | 20 | 30 | 20 | 18 | .. |
| Marlow | 1 | 1 | 3 | 4 | 2 | 1 | .. |
| Mason | 10 | 3 | 1 | 6 | 6 | 7 | 5 |
| Milan | 10 | | 12 | 10 | 7 | 10 | .. |
| Milford | 241 | 19 | 69 | 83 | 174 | 144 | 5 |
| Monroe | 4 | 1 | 3 | 10 | 8 | 9 | .. |
| Mont Vernon | 17 | 3 | 11 | 14 | 15 | 15 | .. |
| Nashua— | | | | | | | |
| Ward 1 | 289 | 18 | 113 | 80 | 266 | 124 | .. |
| Ward 2 | 160 | 19 | 80 | 50 | 154 | 65 | .. |
| Ward 3 | 235 | 11 | 84 | 43 | 203 | 74 | .. |
| Ward 4 | 222 | 18 | 109 | 68 | 195 | 101 | .. |
| Ward 5 | 184 | 31 | 105 | 80 | 202 | 68 | .. |
| Ward 6 | 353 | 15 | 156 | 87 | 309 | 117 | .. |
| Ward 7 | 569 | 39 | 279 | 140 | 476 | 165 | .. |
| Ward 8 | 826 | 41 | 342 | 168 | 747 | 300 | .. |
| Ward 9 | 309 | 31 | 183 | 93 | 259 | 103 | .. |
| Nelson | 2 | 3 | 2 | 3 | | 3 | .. |
| New Boston | 0 | 2 | 4 | 4 | 12 | 11 | .. |
| Newbury | 2 | 1 | 3 | 4 | 5 | 9 | .. |
| New Ipswich | 62 | 15 | 36 | 32 | 47 | 96 | .. |
| New London | 11 | 0 | 7 | 8 | 7 | 18 | .. |
| Newport | 217 | 53 | 188 | 192 | 162 | 188 | .. |
| Northumberland | 65 | 14 | 60 | 44 | 46 | 132 | .. |
| Orange | 3 | 1 | 3 | 6 | 5 | 7 | .. |
| Orford | 1 | 2 | 1 | 3 | 0 | 11 | .. |
| Peterborough | 61 | 10 | 34 | 48 | 35 | 34 | .. |
| Piermont | 6 | 2 | 8 | 7 | 2 | 8 | .. |
| Pittsburg | 10 | 4 | 6 | 7 | 5 | 4 | .. |
| Plainfield | 13 | 4 | 20 | 21 | 9 | 30 | .. |
| Plymouth | 31 | 8 | 25 | 21 | 24 | 24 | .. |
| Randolph | 1 | 1 | 2 | 1 | | 2 | .. |
| Richmond | 6 | 0 | 4 | 4 | 7 | 6 | .. |
| Rindge | 25 | 6 | 20 | 34 | 19 | 15 | .. |
| Roxbury | | 1 | | | | | .. |
| Rumney | 13 | 4 | 13 | 9 | 6 | 8 | .. |
| Salisbury | 2 | 2 | 12 | 8 | 9 | 11 | .. |
| Sharon | | | | | | | .. |
| Shelburne | | | | | | | .. |

| SECOND CONGRESSIONAL DISTRICT March 8, 1960 Democratic | DISTRICT DELEGATES— <i>Concluded</i> | | | | | | |
|--|--------------------------------------|--------|-------|------|--------|--------|------------|
| | Leonard | Marrow | Morin | Nims | Pitars | Radway | Scattering |
| Springfield | 6 | 0 | 4 | 3 | 2 | 7 | |
| Stark | 3 | 2 | 5 | 2 | 1 | 1 | .. |
| Stewartstown | 10 | 4 | 7 | 11 | 5 | 5 | .. |
| Stoddard | 1 | 0 | 1 | 2 | 1 | 0 | .. |
| Stratford | 19 | 4 | 23 | 14 | 16 | 16 | .. |
| Sullivan | 5 | 2 | 2 | 9 | 3 | 5 | .. |
| Sunapee | 13 | 7 | 13 | 11 | 5 | 13 | .. |
| Surry | 5 | 6 | 4 | 9 | 1 | 3 | .. |
| Sutton | 17 | 5 | 15 | 13 | 13 | 15 | .. |
| Swanzey | 31 | 19 | 45 | 68 | 35 | 45 | .. |
| Temple | | 1 | | | 1 | | .. |
| Thornton | 2 | 1 | 2 | 0 | 2 | 3 | .. |
| Troy | 55 | 9 | 33 | 45 | 46 | 48 | .. |
| Unity | 16 | 3 | 11 | 14 | 11 | 15 | .. |
| Walpole | 29 | 8 | 17 | 30 | 42 | 42 | .. |
| Warner | | | | | | | .. |
| Warren | 3 | 3 | 3 | 3 | 3 | 2 | .. |
| Washington | 3 | 1 | 3 | 4 | | 4 | .. |
| Waterville | | | | | | | .. |
| Weare | 28 | 8 | 28 | 19 | 19 | 20 | .. |
| Webster | | 2 | 3 | 2 | | 2 | .. |
| Wentworth | 2 | 1 | 5 | 5 | 3 | 2 | .. |
| Wentworth's Location | 1 | | 1 | | 1 | | .. |
| Westmoreland | 6 | 7 | 6 | 14 | 6 | 9 | .. |
| Whitefield | 20 | 5 | 23 | 19 | 42 | 37 | .. |
| Wilmot | 9 | 2 | 15 | 6 | 6 | 10 | .. |
| Wilton | 130 | 15 | 89 | 90 | 94 | 78 | .. |
| Winchester | 63 | 34 | 95 | 104 | 71 | 74 | .. |
| Windsor | 0 | 0 | 2 | 2 | 2 | 2 | .. |
| Woodstock | 13 | 9 | 16 | 5 | 12 | 10 | .. |
| Totals | 8489 | 1643 | 6456 | 5039 | 7156 | 6386 | 10 |

| SECOND CONGRESSIONAL DISTRICT March 8, 1960 Democratic | ALTERNATE DISTRICT DELEGATES | | | | | |
|--|------------------------------|-------|-------|--------|--------|------------|
| | Cushing | Hanna | Hicks | Latour | Spanos | Scattering |
| Acworth | 11 | 10 | 10 | 10 | 11 | .. |
| Alexandria | 5 | 4 | 4 | 5 | 5 | .. |
| Alstead | 4 | 7 | 4 | 5 | 4 | .. |
| Amherst | 20 | 23 | 24 | 30 | 21 | .. |
| Andover | 57 | 40 | 38 | 37 | 39 | .. |
| Antrim | 7 | 8 | 8 | 7 | 7 | .. |
| Ashland | 59 | 54 | 58 | 55 | 55 | .. |
| Bath | 10 | 6 | 10 | 7 | 8 | .. |
| Bennington | 21 | 19 | 22 | 22 | 21 | .. |
| Benton | 1 | 3 | 4 | 1 | 3 | .. |
| Berlin— | | | | | | |
| Ward 1 | 262 | 269 | 297 | 251 | 245 | .. |
| Ward 2 | 273 | 276 | 320 | 271 | 259 | .. |
| Ward 3 | 182 | 179 | 213 | 197 | 183 | .. |
| Ward 4 | 350 | 326 | 368 | 352 | 314 | .. |
| Bethlehem | 14 | 14 | 14 | 14 | 13 | .. |
| Boscawen | 58 | 47 | 48 | 49 | 47 | .. |
| Bow | 6 | 6 | 6 | 6 | 7 | .. |
| Bradford | 14 | 13 | 12 | 14 | 13 | .. |
| Bridgewater | 1 | | | | 1 | .. |
| Bristol | 28 | 26 | 25 | 27 | 25 | .. |
| Brookline | 18 | 18 | 20 | 23 | 20 | .. |
| Campton | 23 | 23 | 22 | 23 | 20 | .. |
| Canaan | 27 | 24 | 26 | 24 | 29 | .. |
| Carroll | 20 | 19 | 24 | 20 | 19 | .. |
| Charlestown | 45 | 42 | 42 | 43 | 45 | .. |
| Chesterfield | 31 | 43 | 33 | 32 | 31 | .. |
| Claremont— | | | | | | |
| Ward 1 | 231 | 236 | 225 | 221 | 258 | .. |
| Ward 2 | 232 | 222 | 213 | 208 | 261 | 1 |
| Ward 3 | 367 | 364 | 354 | 363 | 411 | .. |
| Clarksville | | 1 | 4 | | | .. |
| Colebrook | 33 | 32 | 49 | 32 | 31 | .. |
| Columbia | 8 | 10 | 9 | 9 | 7 | .. |
| Concord— | | | | | | |
| Ward 1 | 114 | 104 | 106 | 109 | 108 | .. |
| Ward 2 | 13 | 13 | 14 | 14 | 13 | .. |
| Ward 3 | 10 | 10 | 10 | 10 | 11 | .. |
| Ward 4 | 47 | 46 | 47 | 44 | 43 | .. |
| Ward 5 | 31 | 29 | 29 | 29 | 27 | .. |
| Ward 6 | 91 | 83 | 84 | 83 | 79 | .. |
| Ward 7 | 109 | 108 | 109 | 108 | 102 | .. |
| Ward 8 | 45 | 40 | 42 | 37 | 38 | .. |
| Ward 9 | 53 | 47 | 46 | 50 | 47 | .. |
| Cornish | 13 | 13 | 14 | 13 | 17 | .. |
| Croydon | 10 | 11 | 9 | 11 | 18 | .. |
| Dalton | 26 | 25 | 27 | 24 | 24 | .. |
| Danbury | 6 | 6 | 5 | 5 | 5 | .. |

| SECOND CONGRESSIONAL DISTRICT March 8, 1960 Democratic | ALTERNATE DISTRICT DELEGATES—Continued | | | | | |
|--|--|-------|-------|--------|--------|------------|
| | Cushing | Hanna | Hicks | Latour | Spanos | Scattering |
| Deering | 8 | 6 | 7 | 7 | 7 | .. |
| Dorchester | | | | | | .. |
| Dublin | 10 | 17 | 10 | 14 | 12 | .. |
| Dummer | 5 | 4 | 9 | 4 | 4 | .. |
| Dunbarton | 14 | 16 | 18 | 18 | 15 | .. |
| Easton | 2 | 2 | 3 | 2 | 2 | .. |
| Ellsworth | | | | | | .. |
| Enfield | 42 | 33 | 36 | 33 | 37 | .. |
| Errol | 2 | 1 | 2 | 2 | 2 | .. |
| Fitzwilliam | 11 | 16 | 12 | 12 | 12 | .. |
| Francestown | 4 | 3 | 4 | 3 | 3 | .. |
| Franconia | 13 | 13 | 14 | 13 | 13 | .. |
| Franklin— | | | | | | |
| Ward 1 | 62 | 38 | 40 | 37 | 40 | .. |
| Ward 2 | 266 | 189 | 183 | 183 | 178 | .. |
| Ward 3 | 170 | 144 | 140 | 140 | 170 | .. |
| Gilsum | 9 | 15 | 9 | 9 | 10 | .. |
| Gorham | 139 | 131 | 141 | 139 | 128 | .. |
| Goshen | 13 | 16 | 11 | 14 | 19 | .. |
| Grafton | 10 | 7 | 8 | 9 | 8 | .. |
| Grantham | 9 | 9 | 8 | 8 | 13 | .. |
| Greenfield | 24 | 24 | 22 | 21 | 20 | .. |
| Greenville | 175 | 170 | 166 | 191 | 164 | .. |
| Groton | 2 | 2 | 2 | 2 | 2 | .. |
| Hancock | 14 | 15 | 14 | 12 | 12 | .. |
| Hanover | 164 | 171 | 156 | 159 | 156 | .. |
| Harrisville | 21 | 38 | 20 | 22 | 19 | .. |
| Haverhill | 12 | 15 | 15 | 12 | 11 | .. |
| Hebron | 1 | 1 | 1 | 1 | 1 | .. |
| Henniker | 30 | 28 | 32 | 30 | 30 | .. |
| Hill | 9 | 6 | 7 | 5 | 6 | .. |
| Hillsborough | 56 | 60 | 50 | 53 | 51 | .. |
| Hinsdale | 54 | 66 | 55 | 54 | 53 | .. |
| Holderness | 9 | 7 | 7 | 7 | 8 | .. |
| Hollis | 16 | 17 | 15 | 22 | 15 | .. |
| Hopkinton | 29 | 29 | 30 | 29 | 30 | .. |
| Jaffrey | 90 | 112 | 83 | 100 | 93 | .. |
| Jefferson | 5 | 6 | 5 | 5 | 5 | .. |
| Keene— | | | | | | |
| Ward 1 | 97 | 136 | 91 | 99 | 99 | .. |
| Ward 2 | 51 | 73 | 53 | 51 | 49 | .. |
| Ward 3 | 46 | 62 | 46 | 42 | 45 | .. |
| Ward 4 | 47 | 73 | 47 | 49 | 49 | .. |
| Ward 5 | 89 | 139 | 86 | 94 | 92 | .. |
| Lancaster | 60 | 58 | 75 | 58 | 56 | .. |
| Landaff | 2 | 2 | 2 | 2 | 2 | .. |
| Langdon | 5 | 5 | 5 | 5 | 6 | .. |

| SECOND CONGRESSIONAL DISTRICT March 8, 1960 Democratic | ALTERNATE DISTRICT DELEGATES—Continued | | | | | |
|--|--|-------|-------|--------|--------|------------|
| | Cushing | Hanna | Hicks | Latour | Spanos | Scattering |
| Lebanon— | | | | | | |
| Ward 1 | 52 | 51 | 48 | 47 | 48 | .. |
| Ward 2 | 148 | 141 | 133 | 149 | 138 | .. |
| Ward 3 | 86 | 87 | 84 | 89 | 90 | .. |
| Lempster | 9 | 10 | 11 | 9 | 12 | .. |
| Lincoln | 95 | 86 | 90 | 95 | 88 | .. |
| Lisbon | 22 | 22 | 17 | 18 | 17 | .. |
| Littleton | 64 | 63 | 65 | 52 | 60 | .. |
| Lyman | 4 | 4 | 5 | 4 | 4 | .. |
| Lyme | 8 | 8 | 8 | 8 | 8 | .. |
| Lyndeborough | 7 | 8 | 6 | 7 | 6 | .. |
| Marlborough | 24 | 33 | 26 | 21 | 26 | .. |
| Marlow | 4 | 5 | 4 | 4 | 4 | .. |
| Mason | 15 | 13 | 11 | 13 | 10 | .. |
| Milan | 13 | 9 | 19 | 10 | 11 | .. |
| Milford | 218 | 229 | 226 | 243 | 220 | .. |
| Millsfield | | | | | | |
| Monroe | 11 | 11 | 12 | 11 | 11 | .. |
| Mont Vernon | 16 | 18 | 17 | 21 | 17 | .. |
| Nashua— | | | | | | |
| Ward 1 | 196 | 185 | 179 | 275 | 182 | .. |
| Ward 2 | 106 | 102 | 96 | 158 | 81 | .. |
| Ward 3 | 158 | 153 | 160 | 245 | 144 | .. |
| Ward 4 | 161 | 144 | 145 | 204 | 147 | .. |
| Ward 5 | 113 | 118 | 114 | 188 | 114 | 1 |
| Ward 6 | 226 | 225 | 216 | 351 | 215 | .. |
| Ward 7 | 358 | 351 | 365 | 546 | 350 | .. |
| Ward 8 | 561 | 527 | 511 | 856 | 530 | .. |
| Ward 9 | 163 | 205 | 183 | 323 | 136 | .. |
| Nelson | 3 | 7 | 3 | 3 | 3 | .. |
| New Boston | 12 | 12 | 12 | 12 | 12 | .. |
| Newbury | 9 | 9 | 9 | 9 | 9 | .. |
| New Ipswich | 52 | 52 | 54 | 55 | 48 | .. |
| New London | 16 | 15 | 13 | 16 | 16 | .. |
| Newport | 237 | 251 | 241 | 233 | 332 | .. |
| Northumberland | 136 | 130 | 156 | 123 | 126 | .. |
| Orange | 8 | 7 | 8 | 7 | 7 | .. |
| Orford | 3 | 3 | 3 | 3 | 3 | .. |
| Peterborough | 87 | 88 | 80 | 92 | 80 | .. |
| Piermont | 7 | 7 | 6 | 8 | 7 | .. |
| Pittsburg | 15 | 15 | 27 | 12 | 14 | .. |
| Plainfield | 29 | 27 | 28 | 27 | 34 | .. |
| Plymouth | 27 | 27 | 27 | 27 | 28 | .. |
| Randolph | 6 | 5 | 6 | 7 | 5 | .. |
| Richmond | 7 | 10 | 7 | 9 | 9 | .. |
| Rindge | 27 | 42 | 33 | 30 | 32 | .. |
| Roxbury | | | | | | |
| Rumney | 17 | 13 | 12 | 13 | 11 | .. |
| Salisbury | 13 | 10 | 12 | 11 | 10 | .. |
| Sharon | .. | .. | 1 | .. | .. | .. |
| Shelburne | .. | 1 | 1 | 1 | .. | .. |

| SECOND CONGRESSIONAL DISTRICT March 8, 1960 Democratic | ALTERNATE DISTRICT DELEGATES— <i>Concluded</i> | | | | | |
|--|--|-------|-------|--------|--------|------------|
| | Cushing | Hanna | Hicks | Latour | Spanos | Scattering |
| Springfield | 9 | 6 | 8 | 8 | 9 | .. |
| Stark | 5 | 4 | 8 | 5 | 4 | .. |
| Stewartstown | 11 | 11 | 25 | 10 | 10 | .. |
| Stoddard | 2 | 3 | 1 | 1 | 1 | .. |
| Stratford | 30 | 27 | 35 | 27 | 27 | .. |
| Sullivan | 10 | 12 | 8 | 9 | 7 | .. |
| Sunapee | 12 | 15 | 13 | 12 | 25 | .. |
| Surry | 6 | 11 | 8 | 5 | 7 | .. |
| Sutton | 17 | 15 | 16 | 14 | 15 | .. |
| Swanzy | 46 | 85 | 47 | 53 | 50 | .. |
| Temple | . | . | . | 1 | . | .. |
| Thornton | 4 | 4 | 4 | 4 | 4 | .. |
| Troy | 57 | 67 | 48 | 53 | 56 | .. |
| Unity | 18 | 19 | 18 | 17 | 30 | .. |
| Walpole | 41 | 43 | 39 | 40 | 39 | .. |
| Warner | 10 | 10 | 10 | 10 | 10 | .. |
| Warren | 7 | 5 | 5 | 4 | 3 | .. |
| Washington | 4 | 6 | 5 | 5 | 8 | .. |
| Waterville | . | . | . | . | . | .. |
| Weare | 31 | 33 | 30 | 33 | 31 | .. |
| Webster | 3 | 3 | 3 | 3 | 4 | .. |
| Wentworth | 5 | 5 | 5 | 5 | 4 | .. |
| Wentworth's Location | 1 | 1 | 2 | 1 | 1 | .. |
| Westmoreland | 14 | 16 | 14 | 13 | 13 | .. |
| Whitefield | 36 | 33 | 43 | 33 | 33 | .. |
| Wilmot | 13 | 10 | 10 | 10 | 11 | .. |
| Wilton | 95 | 91 | 96 | 111 | 96 | .. |
| Winchester | 105 | 128 | 102 | 102 | 104 | .. |
| Windsor | 2 | 1 | 1 | 1 | 2 | .. |
| Woodstock | 19 | 16 | 16 | 17 | 17 | .. |
| Totals | 9045 | 9093 | 8898 | 9920 | 8768 | 2 |

RECOUNTS AFTER THE PRESIDENTIAL PRIMARY

After the Presidential Primary two recounts of ballots were conducted by the Acting Secretary of State, both of these being Democratic contests.

The recount of the votes for Delegates to the Democratic National Convention in the second district requested by Laurence Radway, at his request, was not completed.

The recount of the votes for Delegates to the Democratic National Convention in the first district resulted in a change of candidate elected, as shown in the following table.

An appeal was made by Henry P. Sullivan to the Ballot Law Commission following the recount of the first district votes.

The Ballot Law Commission found that 9,322 votes were cast for Maurice Bronstein, and 9,308 for Henry P. Sullivan.

DELEGATES FIRST DISTRICT

| | | Recount |
|----------------------------------|--------|---------|
| ALBERT L. BELAND, Manchester | 3,988 | 3,965 |
| GAIL E. BOWER, JR., Manchester | 4,078 | 4,114 |
| *ROGER E. BRASSARD, Manchester | 14,245 | 14,266 |
| MAURICE BRONSTEIN, Manchester | 9,284 | 9,325 |
| CHARLES A. BURKE, Manchester | 6,614 | 6,553 |
| *ALFRED CATALFO, JR., Dover | 10,060 | 9,948 |
| *ROMEO J. CHAMPAGNE, Manchester | 15,236 | 15,171 |
| FRANK T. CONWAY, Manchester | 5,838 | 5,614 |
| *WILLIAM H. CRAIG, Manchester | 12,997 | 12,952 |
| J. FELIX DANIEL, Manchester | 7,623 | 7,627 |
| HELEN A. DESJARDINS, Rollinsford | 3,027 | 2,958 |
| HELENE R. DONNELLY, Dover | 2,794 | 2,758 |
| *ROBERT H. FILION, Somersworth | 10,281 | 10,340 |
| NICK HART, Manchester | 2,909 | 2,895 |
| KENNETH A. JENKINS, Manchester | 2,675 | 2,665 |
| ALBINA S. MARTEL, Manchester | 7,792 | 7,600 |
| *JOHN D. McCARTHY, Dover | 10,918 | 10,963 |
| FRANCIS MURPHY, Manchester | 8,340 | 8,210 |
| ALBERT J. NADEAU, Somersworth | 6,939 | 6,956 |
| *PAUL L. NORMANDIN, Laconia | 11,209 | 11,090 |
| PATRICK N. H. O'YORK, Dover | 1,672 | 1,467 |
| *ROBERT E. PLOURDE, Pembroke | 10,645 | 10,387 |
| GEDEON P. PROULX, Manchester | 6,664 | 6,546 |
| *JOHN J. SHEEHAN, Manchester | 12,421 | 12,487 |
| *HENRY P. SULLIVAN, Manchester | 9,454 | 9,305 |
| SUMNER W. WATSON, Rochester | 4,085 | 3,947 |
| FRANCIS J. WILCOX, Manchester | 5,525 | 5,549 |

PRESIDENTIAL PRIMARY, 1960

A Presidential Primary was held March 8, 1960 for the choice of delegates to the national conventions.

The Republican party elected ten delegates at large and each had a full vote in the convention, and also two delegates from each of the two congressional districts, each with a full vote.

The Democratic party elected ten delegates from each Congressional District with one-half vote each, and five alternate district delegates from each Congressional District with a full vote each.

Following the summary tables the names of the candidates for delegates at large, their alternates; district delegates and their alternates, with the number of votes for each, and the person, if any, to whom each was pledged or favorable, are shown. The persons elected are designated by asterisks and the names of the persons to whom the candidates were pledged or are favorable to are enclosed in parentheses.

REPUBLICAN PRIMARY

Office of the Secretary of State
Concord, New Hampshire
March 11, 1960

As authorized under Section 8, Chapter 57 of the RSA, you are hereby notified of the official count of ballots cast for Delegates-at-Large, Alternate Delegates-at-Large, District Delegates, and Alternate District Delegates, elected at the Presidential Primary as of March 8, 1960. Names designated by asterisks are declared elected as Delegates to the Republican National Convention, to be held in Chicago, Illinois, on July 25, 1960.

For Delegates at Large:

| | |
|--|--------|
| Benjamin C. Adams, Derry (Favorable to Nixon) | 24,069 |
| Nathan T. Battles, Kingston (Favorable to Nixon) | 17,614 |
| Maurice M. Blodgett, Peterborough (Favorable to Lodge) | 7,593 |
| *Robert O. Blood, Concord (Favorable to Nixon) | 36,738 |
| Robert P. Burroughs, Manchester (Favorable to Nixon) | 25,378 |
| *John P. H. Chandler, Jr., Warner (Favorable to Nixon) | 27,593 |
| Carl E. Clifford, Brookline (Pledged to Daly) | 3,356 |
| Basil D. French, Sr., Concord (Favorable to Rockefeller) | 9,223 |
| David D. Hewitt, Hanover (Favorable to Rockefeller) | 8,125 |
| Mary Koromilas, Dover (Favorable to Rockefeller) | 6,585 |
| John Lacaillade, Meredith (Favorable to Rockefeller) | 6,933 |
| *Ralph E. Langdell, Manchester (Favorable to Nixon) | 28,759 |
| Albert Levitt, Hancock (Favorable to Eisenhower) | 4,888 |
| Russell H. McGuirk, Hampton (Favorable to Nixon) | 20,507 |
| *Norman A. Packard, Manchester (Favorable to Nixon) | 29,734 |

| | |
|--|--------|
| *John Pillsbury, Manchester (Favorable to Nixon) | 31,921 |
| Mabel L. Richardson, Randolph (Favorable to Nixon) | 19,389 |
| *James P. Rogers, Laconia (Favorable to Nixon) | 26,464 |
| J. Duane Squires, New London (Favorable to Nixon) | 21,829 |
| *Charles F. Stafford, Laconia (Favorable to Nixon) | 26,377 |
| Alexander M. Taft, Greenville (Favorable to Nixon) | 20,847 |
| *William W. Treat, Hampton (Favorable to Nixon) | 28,440 |
| *Robert W. Upton, Concord (Favorable to Nixon) | 36,977 |
| *Louis C. Wyman, Manchester (Favorable to Nixon) | 34,044 |
| First District, | |
| For District Delegates: | |
| *Raimond Bowles, Portsmouth (Favorable to Nixon) | 11,850 |
| Phillip W. Hammond, Manchester (Favorable to Nixon) | 8,307 |
| Cecil Charles Humphreys, New Castle (Favorable to Nixon) | 10,911 |
| *Chester W. Jenks, Manchester (Favorable to Nixon) | 13,801 |
| John C. Mongan, Manchester (Favorable to Nixon) | 6,529 |
| Second District, | |
| For District Delegates: | |
| Romeo J. Barbin, Berlin (Favorable to Nixon) | 3,848 |
| *Eliot A. Carter, Nashua (Favorable to Nixon) | 8,103 |
| Phillip S. Dunlap, Hopkinton (Favorable to Nixon) | 6,986 |
| *Robert English, Hancock (Favorable to Nixon) | 8,132 |
| Norman A. Lepage, Nashua (Favorable to Rockefeller) | 2,759 |
| George F. Nelson, Milford (Favorable to Nixon) | 7,755 |
| Ray W. Smith, Dublin (Favorable to Nixon) | 7,000 |
| S. Russell Stearns, Hanover (Favorable to Rockefeller) | 4,275 |
| For Alternate Delegates at Large: | |
| *Creeley S. Buchanan, Amherst (Favorable to Nixon) | 29,280 |
| *Neil C. Cates, Conway (Favorable to Nixon) | 30,299 |
| *Margaret B. Chandler, Warner (Favorable to Nixon) | 31,625 |
| Margaret B. DeLude, Unity (Favorable to Nixon) | 24,927 |
| Letha Ellen Furlong, Somersworth (Favorable to Nixon) | 27,149 |
| *George Gilman, Farmington (Favorable to Nixon) | 31,288 |
| *Andrew A. Jarvis, Portsmouth (Favorable to Nixon) | 32,481 |
| *Richard K. McCarty, Manchester (Favorable to Nixon) | 27,428 |
| *John L. MacDonald, Manchester (Favorable to Nixon) | 30,443 |
| *Harold W. Thorne, Conway (Favorable to Nixon) | 31,119 |
| *Neil Tolman, Nelson (Favorable to Nixon) | 29,742 |
| *Robert E. Whalen, Portsmouth (Favorable to Nixon) | 30,476 |
| First District: | |
| For Alternate District Delegates: | |
| Greta M. Ainley, Manchester (Favorable to Nixon) | 9,369 |
| *Harry J. Danforth, Manchester (Favorable to Nixon) | 14,340 |
| Bob Duchano, Wakefield (Favorable to Nixon) | 9,534 |
| *Thomas C. Dunnington, Dover (Favorable to Nixon) | 11,734 |

Second District:

For Alternate District Delegates:

| | |
|--|--------|
| Casper C. Bemis, Jr., Harrisville (Favorable to Nixon) | 6,593 |
| Frederick J. Harrigan, Colebrook (Favorable to Nixon) | 8,438 |
| *Nelle L. Holmes, Amherst (Favorable to Nixon) | 10,830 |
| *Benjamin M. Rice, Peterborough (Favorable to Nixon) | 13,777 |

DEMOCRATIC PRIMARY

Office of the Secretary of State
Concord, New Hampshire
March 11, 1960

As authorized under Section 8, Chapter 57 of the RSA, you are hereby notified of the official count of ballots cast for District Delegates and Alternate District Delegates, elected at the Presidential Primary as of March 8, 1960. Names designated by asterisks are declared elected as Delegates to the Democratic National Convention, to be held in Los Angeles, California, July 11, 1960.

First District,

For District Delegates:

| | |
|---|--------|
| Albert L. Beland, Manchester (Favorable to Symington) | 3,988 |
| Gail E. Bower, Jr., Manchester (Favorable to Kennedy) | 4,078 |
| *Roger E. Brassard, Manchester (Pledged to Kennedy) | 14,235 |
| Maurice Bronstein, Manchester (Pledged to Kennedy) | 9,284 |
| Charles A. Burke, Manchester (Favorable to Kennedy) | 6,614 |
| *Alfred Catalfo, Jr., Dover (Pledged to Kennedy) | 10,060 |
| *Romeo J. Champagne, Manchester (Pledged to Kennedy) | 15,236 |
| Frank T. Conway, Manchester (Favorable to Kennedy) | 5,838 |
| *William H. Craig, Manchester (Pledged to Kennedy) | 12,997 |
| J. Felix Daniel, Manchester (Favorable to Kennedy) | 7,623 |
| Helen A. Desjardins, Rollinsford (Favorable to Symington) | 3,027 |
| Helene R. Donnelly, Dover (Favorable to Symington) | 2,794 |
| *Robert H. Filion, Somersworth (Pledged to Kennedy) | 10,281 |
| Nick Hart, Manchester (Favorable to Symington) | 2,909 |
| Kenneth A. Jenkins, Manchester (Favorable to Symington) | 2,675 |
| Albina S. Martel, Manchester (Favorable to Kennedy) | 7,792 |
| *John D. McCarthy, Dover (Pledged to Kennedy) | 10,918 |
| Francis Murphy, Manchester (Favorable to Kennedy) | 8,340 |
| Albert J. Nadeau, Somersworth (Favorable to Kennedy) | 6,939 |
| *Paul L. Normandin, Laconia (Pledged to Kennedy) | 11,209 |
| Patrick N. H. O'York, Dover | 1,672 |
| *Robert E. Plourde, Pembroke (Pledged to Kennedy) | 10,645 |
| Gedeon P. Proulx, Manchester (Favorable to Kennedy) | 6,664 |
| *John J. Sheehan, Manchester (Pledged to Kennedy) | 12,421 |

| | |
|---|-------|
| *Henry P. Sullivan, Manchester (Favorable to Kennedy) | 9,454 |
| Sumner W. Watson, Rochester (Favorable to Kennedy) | 4,085 |
| Francis J. Wilcox, Manchester (Favorable to Kennedy) | 5,525 |

Second District,

For District Delegates:

| | |
|--|-------|
| George Brummer, Lisbon (Favorable to Kennedy) | 4,167 |
| Hawley B. Chase, Newport (Favorable to Humphrey) | 2,652 |
| *Ernest R. Coutermarsh, Lebanon (Pledged to Kennedy) | 7,485 |
| *Alton G. Desnoyer, Claremont (Pledged to Kennedy) | 7,342 |
| *Royal Dion, Nashua (Pledged to Kennedy) | 9,383 |
| James L. Farley, Cornish (Favorable to Stevenson) | 2,535 |
| *James R. Griffin, Nashua (Favorable to Kennedy) | 7,535 |
| John B. Guay, Lebanon (Favorable to Kennedy) | 5,630 |
| *Charles P. Johnson, Concord (Pledged to Kennedy) | 7,468 |
| *Emmet J. Kelley, Berlin (Pledged to Kennedy) | 8,633 |
| Walter P. Kretowicz, Keene (Pledged to Kennedy) | 5,966 |
| *Romeo J. Lavigne, Berlin (Pledged to Kennedy) | 8,372 |
| *Richard Leonard, Nashua (Pledged to Kennedy) | 8,439 |
| George Meredith Marrow, Chesterfield | 1,643 |
| *Robert J. Morin, Franklin (Favorable to Kennedy) | 6,456 |
| Marjorie Ann Nims, Keene (Favorable to Kennedy) | 5,039 |
| *Thomas J. Pitarys, Nashua (Pledged to Kennedy) | 7,156 |
| Laurence I. Radway, Hanover (Pledged to Kennedy) | 6,386 |

First District,

For Alternate District Delegates:

| | |
|---|--------|
| *Irja C. Bownes, Laconia (Pledged to Kennedy) | 11,737 |
| *John J. Cahill, Exeter (Pledged to Kennedy) | 13,073 |
| *George A. Gauthier, Manchester (Pledged to Kennedy) | 15,344 |
| *Winifred E. Hartigan, Rochester (Pledged to Kennedy) | 12,738 |
| George Lynch, Laconia (Favorable to Kennedy) | 9,349 |
| *Thomas B. O'Malley, Manchester (Pledged to Kennedy) | 15,664 |

Second District,

For Alternate District Delegates:

| | |
|---|-------|
| *Donald W. Cushing, Franklin (Pledged to Kennedy) | 9,045 |
| *George R. Hanna, Keene (Pledged to Kennedy) | 9,093 |
| *Richard W. Hicks, Colebrook (Pledged to Kennedy) | 8,898 |
| *Dora F. Latour, Nashua (Pledged to Kennedy) | 9,920 |
| *Harry V. Spanos, Newport (Pledged to Kennedy) | 8,768 |

DIRECT
PRIMARY

September 13, 1960

DIRECT PRIMARY, 1960

Persons voted for at a primary, who received a plurality of all the votes cast by a party, shall be candidates of that party for the office designated in the ballot. — RSA 56:53.

The direct primary election was held September 13, 1960, with candidates of the Republican and Democratic parties participating.

In the summary immediately following are the full names and residences of the candidates, also their total votes. Then follow tables carrying the vote in detail and giving only the last names of the candidates.

The first tables give by counties the votes for Governor. The next tables give by districts the votes for Representatives in Congress, the votes for Councilors, and the votes for State Senators. Then follow the tables showing the votes for county offices, and recounts after the primary.

SUMMARY

DIRECT PRIMARY VOTE

| | |
|--|--------|
| Total Republican Ballots Cast | 99,768 |
| Total Democratic Ballots Cast | 45,757 |
| For Governor: | |
| Wayne Crosby, Hillsborough, r | 1,286 |
| Hugh Gregg, Nashua, r | 48,108 |
| Wesley Powell, Hampton Falls, r | 49,119 |
| <hr/> | |
| Total vote, r | 98,513 |
| Bernard L. Boutin, Laconia, d | 31,650 |
| John Shaw, Rochester, d | 7,151 |
| Robert W. Watson, Rochester, d | 1,990 |
| <hr/> | |
| Total vote, d | 40,791 |
| For United States Senator: | |
| Styles Bridges, Concord, r | 87,629 |
| Albert Levitt, Hancock, r | 6,681 |
| <hr/> | |
| Total vote, r | 94,310 |
| Herbert W. Hill, Hanover, d | 16,198 |
| Alphonse Roy, Manchester, d | 13,782 |
| Frank L. Sullivan, Manchester, d | 10,266 |
| <hr/> | |
| Total vote, d | 40,246 |

For Representative in Congress:

First District:

| | |
|---|--------|
| Chester E. Merrow, Ossipee, r | 33,183 |
| Norman A. Packard, Manchester, r | 16,730 |
| <hr/> | |
| Total vote, r | 49,913 |
| Romeo J. Champagne, Manchester, d | 19,124 |
| Joseph R. Myers, Manchester, d | 7,417 |
| <hr/> | |
| Total vote, d | 26,541 |

Second District:

| | |
|---------------------------------------|--------|
| Romeo J. Barbin, Berlin, r | 1,621 |
| Perkins Bass, Peterborough, r | 34,907 |
| Margaret B. Chandler, Warner, r | 5,477 |
| Norman J. Graham, Canaan, r | 1,656 |
| <hr/> | |
| Total vote, r | 43,661 |
| Stuart V. Nims, Keene, d | 11,181 |

For Councilor:

First District:

| | |
|---|--------|
| Neil C. Cates, Conway, r | 3,987 |
| Forrest W. Hodgdon, Tuftonboro, r | 4,375 |
| Philip A. Robertson, Conway, r | 5,832 |
| <hr/> | |
| Total vote, r | 14,194 |

| | |
|-----------------------------------|-------|
| Romeo J. Lavigne, Berlin, d | 4,041 |
|-----------------------------------|-------|

Second District:

| | |
|---------------------------------------|-------|
| Andrew H. Jarvis, Portsmouth, r | 7,678 |
| W. Douglas Scamman, Stratham, r | 7,618 |
| Renfrew A. Thomson, Exeter, r | 4,751 |
| <hr/> | |

| | |
|---------------------|--------|
| Total vote, r | 20,047 |
|---------------------|--------|

| | |
|---------------------------------|-------|
| John J. Cahill, Exeter, d | 5,163 |
|---------------------------------|-------|

Third District:

| | |
|--|-------|
| Henry J. Saindon, Manchester, r | 9,032 |
| Albert L. Beland, Manchester, d | 4,111 |
| Roger E. Brassard, Manchester, d | 8,641 |
| William C. Ryan, Manchester, d | 3,032 |
| <hr/> | |

| | |
|---------------------|--------|
| Total vote, d | 15,784 |
|---------------------|--------|

Fourth District:

| | |
|---------------------------------|--------|
| Fred Fletcher, Milford, r | 8,663 |
| Harold Weeks, Hinsdale, r | 10,407 |
| <hr/> | |

| | |
|---------------------|--------|
| Total vote, r | 19,070 |
|---------------------|--------|

| | |
|--|--------|
| Royal L. Dion, Nashua, d | 6,792 |
| Fifth District: | |
| Paul B. Gay, New London, r | 6,488 |
| James H. Hayes, Concord, r | 12,860 |
| | <hr/> |
| Total vote, r | 19,348 |
| Robert J. Morin, Franklin, d | 4,921 |
| For Senator: | |
| First District: | |
| Clarence J. Lacasse, Berlin, r | 84 |
| Laurier Lamontagne, Berlin, r | 94 |
| | <hr/> |
| Total vote, r | 178 |
| Clarence J. Lacasse, Berlin, d | 1,318 |
| Laurier Lamontagne, Berlin, d | 1,428 |
| | <hr/> |
| Total vote, d | 2,746 |
| Second District: | |
| Curtis C. Cummings, Colebrook, r | 1,157 |
| Arthur M. Drake, Lancaster, r | 1,394 |
| | <hr/> |
| Total vote, r | 2,551 |
| Curtis C. Cummings, Colebrook, d | 10 |
| Thomas Monahan, Stratford, d | 159 |
| | <hr/> |
| Total vote, d | 169 |
| Third District: | |
| Norman A. McMeekin, Haverhill, r | 3,234 |
| Charlene Cosgrove, Haverhill, d | 36 |
| Norman A. McMeekin, Haverhill, d | 14 |
| | <hr/> |
| Total vote, d | 50 |
| Fourth District: | |
| Marcus E. Diffenderfer, Ossipee, r | 1,032 |
| Walter P. Mills, Conway, r | 1,230 |
| Howard P. Sawyer, Brookfield, r | 2,242 |
| | <hr/> |
| Total vote, r | 4,504 |
| Lawrence J. Walsh, Wolfeboro | 195 |
| Fifth District: | |
| Forrest B. Cole, Lebanon, r | 1,719 |
| Robert S. Monahan, Hanover, r | 2,267 |
| | <hr/> |
| Total vote, r | 3,986 |

| | |
|---|-------|
| James Campion, d | 21 |
| Robert S. Monahan, d | 54 |
| | <hr/> |
| Total vote, d | 75 |
| Sixth District: | |
| Marion H. Atwood, Sanbornton, r | 1,432 |
| Edith B. Gardner, Gilford, r | 2,367 |
| Conrad E. Snow, Gilmanton, r | 728 |
| | <hr/> |
| Total vote, r | 4,527 |
| Hugh H. Bownes, Laconia, d | 217 |
| Seventh District: | |
| James C. Cleveland, New London, r | 2,810 |
| John Chapley, Franklin, d | 185 |
| Donald W. Cushing, Franklin, d | 839 |
| | <hr/> |
| Total vote, d | 1,024 |
| Eighth District: | |
| Edward S. Pegram, Jr., Claremont, r | 1,210 |
| Marion L. Phillips, Claremont, r | 2,604 |
| | <hr/> |
| Total vote, r | 3,814 |
| James L. Farley, Cornish, d | 1,306 |
| Ninth District: | |
| Arthur E. Bean, Concord, r | 1,846 |
| Philip S. Dunlap, Hopkinton, r | 3,135 |
| | <hr/> |
| Total vote, r | 4,981 |
| Everett Feldblum, Hillsborough, d | 2 |
| Tenth District: | |
| Charles C. Eaton, Stoddard, r | 3,170 |
| Gerard F. Russell, Keene, d | 506 |
| Eleventh District: | |
| Robert English, Hancock, r | 3,247 |
| Robert English, Hancock, d | 21 |
| H. Franklin, d | 12 |
| | <hr/> |
| Total vote, d | 33 |
| Twelfth District: | |
| Marshall Cobleigh, Nashua, r | 2,190 |
| Nelle L. Holmes, Amherst, r | 4,106 |
| | <hr/> |
| Total vote, r | 6,296 |

| | |
|--|-------|
| John J. Stevens, Amherst, d | 1,203 |
| Thirteenth District: | |
| Andrew W. Bernier, Nashua, r | 1 |
| Louis W. Paquette, Nashua, d | 3,230 |
| Fourteenth District: | |
| John E. Bunten, Dunbarton, r | 2,301 |
| Elmer B. Nickerson, Goffstown, r | 2,238 |
| Total vote, r | 4,539 |
| Frederick W. Branch, Jr., Goffstown, d | 1,451 |
| Fifteenth District: | |
| Charles H. Cheney, Sr., Concord, r | 3,008 |
| Major L. Rodd, Concord, d | 476 |
| Sixteenth District: | |
| Samuel Green, Manchester, r | 2,484 |
| Henry J. Gagnon, Manchester, d | 655 |
| George R. MacLellan, Manchester, d | 1,034 |
| Total vote, d | 1,689 |
| Seventeenth District: | |
| Harold R. Thacker, Manchester, r | 18 |
| Marye Walsh Caron, Manchester, d | 2,333 |
| Eighteenth District: | |
| Leo J. Farnsworth, Sr., Manchester, d | 1,306 |
| Paul E. Provost, Manchester, d | 4,037 |
| Total vote, d | 5,343 |
| Nineteenth District: | |
| Paul H. Daniel, Manchester, d | 1,742 |
| Lorenzo P. Gauthier, Manchester, d | 1,209 |
| Total vote, d | 2,951 |
| Twentieth District: | |
| George E. Chase, Rochester, r | 2,114 |
| Lucien E. Bergeron, Rochester, d | 2,477 |
| Twenty-first District: | |
| Thomas C. Dunnington, Dover, r | 2,830 |
| Alfred Catalfo, Jr., Dover, d | 1,196 |
| Twenty-second District: | |
| Frank T. Buckley, Derry, r | 3,606 |
| Carroll F. Healey, Sr., Derry, r | 958 |
| Roy Morrill, Salem, r | 2,853 |
| Total vote, r | 7,417 |

DIRECT PRIMARY

441

| | |
|--|-------|
| Elmer E. Bussey, Salem, d | 1,680 |
| Ira Newman, d | 681 |
| | <hr/> |
| Total vote, d | 2,361 |
| Twenty-third District: | |
| Nathan T. Battles, Kingston, r | 4,531 |
| Russell H. McGuirk, Hampton, r | 3,630 |
| | <hr/> |
| Total vote, r | 8,161 |
| Earl J. Pollard, Kingston, d | 741 |
| Twenty-fourth District: | |
| Cecil Charles Humphreys, New Castle, r | 3,442 |
| Samuel A. McMaster, Portsmouth, d | 834 |

ROCKINGHAM COUNTY

| | |
|--|--------|
| For Sheriff: | |
| George Sampson, Brentwood, r | 13,568 |
| Joseph J. O'Brien, Rye, d | 2,588 |
| For County Attorney: | |
| Lawrence W. Guptill, Jr., Portsmouth | 7,275 |
| Seth M. Junkins, Hampton, r | 5,386 |
| Lewis F. Soule, Salem, r | 4,534 |
| | <hr/> |
| Total vote, r | 17,195 |
| Francis J. Riordan, Portsmouth, d | 2,412 |
| For County Treasurer: | |
| Winston H. Lothrop, Exeter, r | 13,945 |
| Roland P. Pray, Jr., Exeter, d | 2,252 |
| For Register of Deeds: | |
| John W. A. Green, Exeter, r | 14,679 |
| Arthur R. Beauchesne, Newmarket, d | 2,416 |
| For Register of Probate: | |
| Frank B. Nay, Exeter, r | 14,404 |
| Robert D. Rousseau, Newmarket, d | 2,453 |
| For County Commissioners: | |
| First District: | |
| Ira A. Brown, Portsmouth, r | 10,617 |
| C. Cecil Dame, Portsmouth, r | 5,053 |
| | <hr/> |
| Total vote, r | 15,670 |
| Arthur J. Greenough, Portsmouth, d | 2,298 |

Second District:

| | |
|------------------------------------|--------|
| Albert G. Fuller, Fremont, r | 8,743 |
| George E. Merrill, Salem, r | 6,321 |
| | <hr/> |
| Total vote, r | 15,064 |
| John A. Farhadian, Salem, d | 2,120 |

Third District:

| | |
|--|--------|
| William S. Bartlett, Sr., Brentwood, r | 12,468 |
| Frank M. Schanda, Newmarket, d | 2,158 |

STRAFFORD COUNTY

For Sheriff:

| | |
|--|-------|
| Edward L. Flanagan, Rochester, r | 2,236 |
| Walter E. Riekert, Dover, r | 3,131 |
| | <hr/> |
| Total vote, r | 5,367 |
| Wilfred J. Pare, Somersworth, d | 3,768 |

For County Attorney:

| | |
|-----------------------------|-------|
| Robert A. Carignan, r | 69 |
| Glen Davis, r | 23 |
| | <hr/> |
| Total vote, r | 92 |
| Robert A. Carignan, d | 3,596 |

For County Treasurer:

| | |
|--|-------|
| Chester H. Tecce, Durham, r | 4,751 |
| Leo Cormier, Rochester, d | 1,866 |
| Norbert J. Couture, Somersworth, d | 1,925 |
| | <hr/> |
| Total vote, d | 3,791 |

For Register of Deeds:

| | |
|--|-------|
| Marjorie E. Holmes, Dover, r | 5,260 |
| Lorraine Lessard Callaghan, Rochester, d | 2,712 |
| Noreen D. Winkley, Rochester, d | 1,141 |
| | <hr/> |
| Total vote, d | 3,853 |

For Register of Probate:

| | |
|--|-------|
| Margaret Waldron Ogden, Dover, r | 147 |
| Margaret Waldron Ogden, Dover, d | 3,316 |

For County Commissioners:

| | |
|---|--------|
| Leon R. Hayes, Farmington, r | 3,810 |
| William H. Nehring, New Durham, r | 3,592 |
| George A. Young, Rochester, r | 4,508 |
| | <hr/> |
| Total vote, r | 11,910 |

| | |
|---|-------|
| George L. Carberry, Dover, d | 2,518 |
| Paul J. Durnin, Dover, d | 1,804 |
| Carroll H. Kimball, Farmington, d | 1,897 |
| J. Paul Roy, Rochester, d | 2,892 |
| | <hr/> |
| Total vote, d | 9,111 |

BELKNAP COUNTY

For Sheriff:

| | |
|--------------------------------------|-------|
| Rodney S. Crockett, Belmont, r | 4,792 |
| Donald E. Burke, Belmont, d | 497 |
| Laurent E. Drouin, Belmont, d | 877 |
| | <hr/> |
| Total vote, d | 1,374 |

For County Attorney:

| | |
|---|-------|
| Richard P. Brouillard, Laconia, r | 2,577 |
| William T. Krasnow, Laconia, r | 2,099 |
| | <hr/> |
| Total vote, r | 4,676 |

| | |
|-------------------------------------|-----|
| Paul L. Normandin, Laconia, d | 217 |
|-------------------------------------|-----|

For County Treasurer:

| | |
|--------------------------------------|-------|
| Byron O. Parker, Laconia, r | 4,618 |
| Maurice A. Jacques, Laconia, d | 18 |

For Register of Deeds:

| | |
|--|-------|
| Charles P. Raymond, Laconia, r | 4,692 |
| Charles Rowe Fitzgerald, Tilton, d | 1,092 |

For Register of Probate:

| | |
|---|-------|
| Richard G. Tilton, Laconia, r | 4,586 |
| Blanche Ringer O'Brien, Meredith, d | 1,084 |

For County Commissioners:

First District:

| | |
|---------------------------------------|-------|
| John G. Ruel, Laconia, r | 2,079 |
| Leroy Sanborn, Laconia, r | 760 |
| William I. Stafford, Laconia, r | 2,040 |
| | <hr/> |

| | |
|---------------------|-------|
| Total vote, r | 4,879 |
|---------------------|-------|

| | |
|-------------------------------------|-------|
| Antonio C. Bolduc, Laconia, d | 1,156 |
|-------------------------------------|-------|

Second District:

| | |
|------------------------------------|-------|
| Edward Craig, Sanbornton, r | 2,110 |
| Joseph F. Smith, Meredith, r | 2,529 |
| | <hr/> |

| | |
|---------------------|-------|
| Total vote, r | 4,639 |
|---------------------|-------|

| | |
|---------------------------------------|-----|
| Vernal O. Drake, New Hampton, d | 994 |
|---------------------------------------|-----|

Third District:

| | |
|--|-------|
| Norman Hubbard, Gilford, r | 3,195 |
| William T. Robertson, Gilmanton, r | 1,428 |
| | <hr/> |
| Total vote, r | 4,623 |
| Joseph L. Clairmont, Gilmanton, d | 1,020 |

CARROLL COUNTY

For Sheriff:

| | |
|-----------------------------------|-------|
| Grant A. Floyd, Sandwich, r | 3,115 |
| John P. Roberts, Conway, r | 1,567 |
| | <hr/> |
| Total vote, r | 4,682 |

| | |
|-----------------------------------|-------|
| Grant A. Floyd, Sandwich, d | 16 |
| John P. Roberts, Conway, d | 9 |
| | <hr/> |
| Total vote, d | 25 |

For County Attorney:

| | |
|---------------------------------|-------|
| Arlond C. Shea, Conway, r | 4,015 |
| Arlond C. Shea, Conway, d | 11 |

For County Treasurer:

| | |
|--|-------|
| Wayne L. Parkhurst, Wolfeboro, r | 3,871 |
|--|-------|

For Register of Deeds:

| | |
|---------------------------------|-------|
| Lee T. Gray, Wolfeboro, r | 3,966 |
|---------------------------------|-------|

For Register of Probate:

| | |
|------------------------------------|-------|
| Estella M. White, Ossipee, r | 4,043 |
|------------------------------------|-------|

For County Commissioners:

| | |
|---|-------|
| Arthur B. Brown, Sandwich, r | 2,802 |
| Edwin B. Edgerly, Tuftonboro, r | 2,915 |
| John N. Leighton, Conway, r | 4,038 |
| Clarence E. Peaslee, Wakefield, r | 2,183 |
| | <hr/> |

| | |
|---------------------|--------|
| Total vote, r | 11,938 |
|---------------------|--------|

| | |
|---|----|
| Clarence E. Peaslee, Wakefield, d | 12 |
|---|----|

MERRIMACK COUNTY

For Sheriff:

| | |
|---------------------------------------|--------|
| Clyde R. Parker, Concord, r | 12,019 |
| Martin F. MacDonald, Andover, d | 2,288 |

For County Attorney:

| | |
|----------------------------------|--------|
| Paul A. Rinden, Concord, r | 11,724 |
| Paul A. Rinden, Concord, d | 5 |

DIRECT PRIMARY

445

| | |
|---|--------------|
| For County Treasurer: | |
| Donald G. Rainie, Concord, r | 11,567 |
| Joseph C. Cornett, Concord, d | 2,209 |
| For Register of Deeds: | |
| Kathleen M. Roy, Concord, r | 12,008 |
| For Register of Probate: | |
| Leila Y. Bartlett, Bow, r | 11,415 |
| For County Commissioners: | |
| First District: | |
| Willoughby A. Colby, Concord, r | 1,365 |
| Lee C. Hancock, Concord, r | 924 |
| Paul E. Madden, Concord, r | 834 |
| John B. Seamans, Concord, r | 996 |
| Total vote, r | <u>4,119</u> |
| Robert D. Branch, Concord, d | 494 |
| Second District: | |
| Albert M. Ayotte, Franklin, r | 1,793 |
| William T. Jordan, Jr., Canterbury, r | 2,036 |
| Total vote, r | <u>3,829</u> |
| Roland J. Desrochers, Franklin, d | 838 |
| Third District: | |
| Erwin A. Chase, Pembroke, r | 878 |
| Paul B. Maxham, Concord, r | 876 |
| Asa H. Morgan, Bow, r | 1,392 |
| Theodore K. Rice, Concord, r | 1,020 |
| Luke J. Ryan, Concord, r | 373 |
| Total vote, r | <u>4,539</u> |
| Gedeon N. Petit, Jr., Pembroke, d | 66 |

HILLSBOROUGH COUNTY

| | |
|--|---------------|
| For Sheriff: | |
| Thomas F. O'Brien, Manchester, r | 1,026 |
| Harry B. Hill, Manchester, r | 239 |
| Total vote, r | <u>1,265</u> |
| Thomas F. O'Brien, Manchester, d | 17,254 |
| Harry B. Hill, Manchester, d | 4,424 |
| Total vote, d | <u>21,678</u> |

For County Attorney:

| | |
|---|--------|
| Maurice E. Lemelin, Manchester, r | 14,808 |
| Conrad Danais, Manchester, d | 17,891 |

For Treasurer:

| | |
|--|--------|
| Albert A. Quinn, Temple, r | 14,250 |
| Albert W. Beaudet, Manchester, d | 17,543 |

For Register of Deeds:

| | |
|--|--------|
| George J. Resnick, Manchester, r | 13,757 |
| Donat Corriveau, Nashua, d | 17,956 |

For Register of Probate:

| | |
|---|--------|
| Hobart G. Powers, Wilton, r | 14,147 |
| C. Edward Bourassa, Manchester, d | 17,688 |

For County Commissioners:

First District:

| | |
|---|--------|
| Richard R. Gauvin, Manchester, r | 4,177 |
| Germain P. Dupont, Manchester, d | 8,823 |
| Thomas Martin McCarthy, Manchester, d | 1,092 |
| Laurence S. O'Rourke, Manchester, d | 486 |
| Peter R. Poirier, Manchester, d | 3,614 |
| Eugene P. Sullivan, Manchester, d | 1,105 |
| Total vote, d | 15,120 |

Second District:

| | |
|--|-------|
| J. Albert Oullette, Nashua, r | 2,534 |
| Honore E. Bouthillier, Nashua, d | 2,611 |
| John H. Latour, Nashua, d | 1,583 |
| Total vote, d | 4,194 |

Third District:

| | |
|--|-------|
| Evan R. Day, Sr., Wilton, r | 401 |
| Ellerton H. Edwards, Antrim, r | 1,613 |
| Arthur V. Fulgoni, Lyndeborough, r | 194 |
| J. Scott Gorey, Goffstown, r | 521 |
| Carroll E. Greene, Deering, r | 236 |
| Theodore R. Langdell, Milford, r | 3,063 |
| Stuart H. Michie, Deering, r | 772 |
| Richard Odell, Temple, r | 1,845 |
| Omer L. Robert, Goffstown, r | 174 |
| Stephan Shost, Goffstown, r | 580 |
| Total vote, r | 9,399 |

| | |
|---|-------|
| George H. Crawford, Greenfield, d | 1,868 |
|---|-------|

CHESHIRE COUNTY

| | |
|---|-------|
| For Sheriff: | |
| Frank W. Walker, Keene, r | 5,867 |
| Frank W. Walker, Keene, d | 161 |
| For County Attorney: | |
| Arthur Olson, Jr., Keene, r | 5,605 |
| Arthur Olson, Jr., Keene, d | 14 |
| For County Treasurer: | |
| Clyde M. Davis, Keene, r | 5,196 |
| Frances D. Pitcher, Swanzey, d | 753 |
| For Register of Deeds: | |
| D. Reed Chaplin, Keene, r | 4,020 |
| Kurt Winters, Keene, r | 1,709 |
| | <hr/> |
| Total vote, r | 5,729 |
| M. Catherine MacKnight, Keene, d | 889 |
| For Register of Probate: | |
| Esther G. Bennett, Keene, r | 5,446 |
| Alice F. McKenna, Dublin, d | 809 |
| For County Commissioners: | |
| First District: | |
| Harold O. Pierce, Walpole, r | 5,109 |
| Jessie B. Farrington, Chesterfield, d | 755 |
| Second District: | |
| Sheldon L. Barker, Keene, r | 4,944 |
| Robert L. Mallat, Jr., Keene, d | 867 |
| Third District: | |
| Ralph E. Boynton, Jaffrey, r | 4,827 |
| Alfred S. Despres, Marlborough, d | 25 |

SULLIVAN COUNTY

| | |
|--|-------|
| For Sheriff: | |
| James F. McCusker, Claremont, r | 3,831 |
| Eugene A. Laramie, Sr., Claremont, d | 1,410 |
| For County Attorney: | |
| George E. Zopf, Claremont, r | 3,708 |
| Harry V. Spanos, Newport, d | 1,416 |
| For County Treasurer: | |
| Merton J. Sargent, Newport | 3,773 |
| Roger E. Viger, Newport, d | 1,249 |

| | |
|---|-------|
| For Register of Deeds: | |
| Zella Eastman LaForge, Newport, r | 3,793 |
| Zella Eastman LaForge, Newport, d | 38 |
| For Register of Probate: | |
| Bernice M. Sawyer MacWilliams, Newport, r | 3,884 |
| Bernice M. Sawyer MacWilliams, Newport, d | 54 |
| For County Commissioners: | |
| First District: | |
| Vincent A. Perkins, Claremont, r | 3,473 |
| Arthur T. Forrest, Claremont, d | 42 |
| Second District: | |
| Richard C. Duncan, Newport, r | 3,580 |
| Winston H. Hurd, Newport, d | 1,194 |
| Third District: | |
| Charles L. Bailey, Unity, r | 3,401 |
| Willie L. Jones, Charlestown, d | 1,059 |

GRAFTON COUNTY

| | |
|--|-------------|
| For Sheriff: | |
| Herbert W. Ash, Campton, r | 7,497 |
| Herbert W. Ash, Campton, d | 87 |
| For County Attorney: | |
| William F. Batchelder, Plymouth, r | 7,213 |
| William F. Batchelder, Plymouth, d | 20 |
| For County Treasurer: | |
| Lawrence M. Colby, Littleton, r | 7,059 |
| Lillian M. Young, Ashland, d | 1,063 |
| For Register of Deeds: | |
| Charles A. Wood, Haverhill, r | 7,101 |
| Charles A. Wood, Haverhill, d | 31 |
| For Register of Probate: | |
| Anna D. Proctor, Haverhill, r | 7,305 |
| Anna D. Proctor, Haverhill, d | 31 |
| For County Commissioners: | |
| First District: | |
| Bert P. Shores, Lebanon, r | 2,453 |
| Bert P. Shores, Lebanon, d | 32 |
| Second District: | |
| George F. Clement, Landaff, r | 1,825 |
| Nichol D. Craigie, Littleton, r | 799 |
| Total vote, r | <hr/> 2,624 |

DIRECT PRIMARY

449

George F. Clement, Landaff, d 26

Third District:

Kenneth G. Bell, Plymouth, r 2,293

COOS COUNTY

For Sheriff:

Emile A. Martineau, Berlin, r 3,254

George J. Cavallini, Berlin, d 608

Alonzo N. LaBonte, Berlin, d 2,542

Total vote, d 3,150

For County Attorney:

Thomas M. Walsh, Colebrook, r 3,041

Earl F. Gage, Berlin, d 1,691

Harry Weistrop, Whitefield, d 1,217

Total vote, d 2,908

For County Treasurer:

Romeo Morin, Berlin, r 44

J. Arthur Sullivan, Berlin, r 111

Total vote, r 155

J. Arthur Sullivan, Berlin, d 2,767

For Register of Deeds:

Warren A. Bartlett, Lancaster, r 3,634

Warren A. Bartlett, Lancaster, d 169

For Register of Probate:

A. Gladys MacLean, Lancaster, r 3,706

A. Gladys MacLean, Lancaster, d 186

For County Commissioners:

First District:

Leo Roy, Berlin, r 3,124

Rene R. Bergeron, Berlin, d 1,840

Norbert J. B. Turgeon, Berlin, d 1,239

Total vote, d 3,079

Second District:

Daniel A. O'Brien, Lancaster, r 3,079

Elmer J. Dickey, Lancaster, d 2,128

Third District:

Elmer L. Annis, Millsfield, r 2,673

Richard W. Hicks, Sr., Colebrook, d 1,987

REPUBLICAN PRIMARY VOTE

| SUMMARY BY COUNTIES September 13, 1960 REPUBLICAN | Ballots Cast, r | GOVERNOR | | | UNITED STATES SENATOR | |
|---|-----------------|-----------|----------|-----------|--------------------------|-----------|
| | | Crosby, r | Gregg, r | Powell, r | Bridges, r | Levitt, r |
| Rockingham | 19955 | 175 | 7384 | 12065 | 16990 | 1358 |
| Strafford | 6464 | 76 | 3179 | 3131 | 5641 | 459 |
| Belknap | 5358 | 81 | 2246 | 2953 | 4848 | 311 |
| Carroll | 5001 | 36 | 2481 | 2415 | 4385 | 343 |
| Merrimack | 14352 | 221 | 9166 | 4845 | 12734 | 1118 |
| Hillsborough | 24528 | 354 | 11186 | 12699 | 22070 | 1430 |
| Cheshire | 6459 | 85 | 3627 | 2684 | 5685 | 493 |
| Sullivan | 4345 | 84 | 2132 | 2068 | 3690 | 457 |
| Grafton | 8849 | 129 | 4630 | 4008 | 7663 | 712 |
| Coos | 4457 | 45 | 2077 | 2251 | 3923 | 247 |
| Totals | 99768 | 1286 | 48108 | 49119 | 87629 | 6681 |

DEMOCRATIC PRIMARY VOTE

| SUMMARY BY COUNTIES September 13, 1960 DEMOCRATIC | Ballots Cast, d | GOVERNOR | | |
|---|-----------------|-----------|---------|-----------|
| | | Boutin, d | Shaw, d | Watson, d |
| Rockingham | 3476 | 2303 | 523 | 229 |
| Strafford | 4528 | 2739 | 984 | 511 |
| Belknap | 1709 | 1517 | 106 | 26 |
| Carroll | 304 | 162 | 72 | 24 |
| Merrimack | 3816 | 2952 | 390 | 135 |
| Hillsborough | 23620 | 15652 | 4256 | 811 |
| Cheshire | 1204 | 855 | 158 | 51 |
| Sullivan | 1803 | 1468 | 205 | 42 |
| Grafton | 1683 | 1262 | 182 | 55 |
| Coos | 3614 | 2740 | 275 | 106 |
| Totals | 45757 | 31650 | 7151 | 1990 |

| SUMMARY BY COUNTIES September 13, 1960 DEMOCRATIC | UNITED STATES SENATOR | | |
|---|-----------------------|--------|-------------|
| | Hill, d | Roy, d | Sullivan, d |
| Rockingham | 1202 | 786 | 985 |
| Strafford | 1837 | 1324 | 790 |
| Belknap | 945 | 275 | 299 |
| Carroll | 104 | 40 | 80 |
| Merrimack | 1798 | 1010 | 589 |
| Hillsborough | 6724 | 8811 | 5802 |
| Cheshire | 423 | 186 | 410 |
| Sullivan | 1072 | 216 | 320 |
| Grafton | 1097 | 121 | 239 |
| Coos | 996 | 1013 | 752 |
| Totals | 16198 | 13782 | 10266 |

| ROCKINGHAM COUNTY September 13, 1960 REPUBLICAN | Ballots Cast, r | Ballots Cast, d | GOVERNOR | | | U. S. SENATOR | |
|--|--------------------|--------------------|-----------|----------|-----------|------------------|-----------|
| | | | Crosby, r | Gregg, r | Powell, r | Bridges, r | Levitt, r |
| Atkinson | 265 | 26 | 0 | 156 | 108 | 251 | 10 |
| Auburn | 227 | 61 | 1 | 35 | 189 | 200 | 16 |
| Brentwood | 249 | 25 | 4 | 72 | 170 | 226 | 14 |
| Candia | 361 | 36 | 6 | 61 | 290 | 333 | 10 |
| Chester | 317 | 15 | 6 | 128 | 180 | 278 | 28 |
| Danville | 167 | 13 | 2 | 68 | 95 | 156 | 8 |
| Deerfield | 267 | 88 | 0 | 91 | 168 | 238 | 16 |
| Derry | 1646 | 284 | 8 | 513 | 1115 | 1363 | 103 |
| East Kingston | 163 | 27 | 4 | 76 | 82 | 151 | 7 |
| Epping | 276 | 125 | 1 | 68 | 206 | 247 | 12 |
| Exeter | 2123 | 203 | 25 | 750 | 1228 | 1720 | 174 |
| Fremont | 256 | 19 | 0 | 45 | 208 | 230 | 11 |
| Greenland | 290 | 17 | 2 | 119 | 167 | 266 | 17 |
| Hampstead | 534 | 35 | 1 | 289 | 232 | 477 | 19 |
| Hampton | 1576 | 169 | 12 | 483 | 1073 | 1386 | 105 |
| Hampton Falls | 318 | 15 | 0 | 24 | 293 | 280 | 26 |
| Kensington | 133 | 31 | 2 | 43 | 87 | 116 | 11 |
| Kingston | 491 | 28 | 1 | 217 | 271 | 457 | 26 |
| Londonderry | 411 | 67 | 3 | 108 | 298 | 368 | 21 |
| New Castle | 210 | 42 | 1 | 111 | 98 | 182 | 18 |
| Newfields | 186 | 25 | 4 | 109 | 72 | 164 | 12 |
| Newington | 92 | 16 | 0 | 52 | 38 | 71 | 16 |
| Newmarket | 143 | 567 | . | 56 | 83 | 127 | 9 |
| Newton | 317 | 27 | 1 | 96 | 218 | 283 | 25 |
| North Hampton | 473 | 36 | 12 | 116 | 342 | 419 | 34 |
| Northwood | 271 | 7 | 1 | 112 | 158 | 254 | 17 |
| Nottingham | 125 | 24 | 1 | 49 | 75 | 106 | 12 |
| Plaistow | 579 | 66 | 4 | 341 | 234 | 521 | 34 |
| Portsmouth— | | | | | | | |
| Ward 1 | 460 | 179 | 3 | 143 | 313 | 364 | 37 |
| Ward 2 | 926 | 112 | 15 | 340 | 544 | 711 | 59 |
| Ward 3 | 364 | 105 | 4 | 190 | 361 | 468 | 44 |
| Ward 4 | 599 | 67 | 2 | 195 | 391 | 494 | 26 |
| Ward 5 | 357 | 62 | 3 | 119 | 234 | 268 | 33 |
| Ward 6 | 153 | 43 | 1 | 33 | 108 | 115 | 9 |
| Raymond | 306 | 52 | 1 | 49 | 238 | 277 | 14 |
| Rye | 786 | 46 | 8 | 447 | 329 | 675 | 86 |
| Salem | 2120 | 521 | 18 | 985 | 1076 | 1734 | 152 |
| Sandown | 134 | 12 | 0 | 23 | 111 | 121 | 7 |
| Seabrook | 482 | 100 | 1 | 169 | 305 | 361 | 36 |
| South Hampton | 83 | 10 | 1 | 35 | 47 | 71 | 10 |
| Stratham | 249 | 19 | 15 | 79 | 152 | 219 | 20 |
| Windham | 270 | 54 | 1 | 189 | 78 | 242 | 14 |
| Totals | 19955 | 3476 | 175 | 7384 | 12065 | 16990 | 1358 |

| ROCKINGHAM COUNTY September 13, 1960 DEMOCRATIC | GOVERNOR | | | UNITED STATES SENATOR | | |
|--|-----------|---------|-----------|--------------------------|--------|-------------|
| | Boutin, d | Shaw, d | Watson, d | Hill, d | Roy, d | Sullivan, d |
| Atkinson | 16 | 2 | 5 | 5 | 3 | 15 |
| Auburn | 33 | 13 | 3 | 15 | 23 | 17 |
| Brentwood | 12 | 6 | 2 | 10 | 4 | 5 |
| Candia | 23 | 6 | 4 | 15 | 10 | 17 |
| Chester | 10 | 3 | 1 | 4 | 1 | 9 |
| Danville | 8 | 2 | 1 | 3 | 1 | 7 |
| Deerfield | 36 | 16 | 4 | 17 | 20 | 16 |
| Deiry | 150 | 47 | 20 | 45 | 64 | 109 |
| East Kingston | 19 | 6 | | 23 | 2 | 2 |
| Epping | 75 | 24 | 10 | 38 | 34 | 33 |
| Exeter | 153 | 19 | 4 | 139 | 17 | 30 |
| Fremont | 12 | 5 | 2 | 6 | 2 | 6 |
| Greenland | 13 | 3 | | 9 | 3 | 4 |
| Hampstead | 18 | 9 | 5 | 6 | 6 | 19 |
| Hampton | 145 | 8 | 4 | 106 | 16 | 35 |
| Hampton Falls | 10 | 2 | 1 | 8 | 3 | 2 |
| Kensington | 24 | 2 | 1 | 21 | 2 | 4 |
| Kingston | 19 | 5 | 1 | 10 | 5 | 8 |
| Londonderry | 37 | 16 | 1 | 20 | 16 | 23 |
| New Castle | 31 | 5 | 1 | 29 | 4 | 8 |
| Newfields | 16 | 3 | 3 | 9 | 1 | 9 |
| Newington | 7 | 5 | 2 | 5 | 1 | 6 |
| Newmarket | 346 | 89 | 38 | 106 | 213 | 141 |
| Newton | 12 | 3 | 5 | 8 | 8 | 7 |
| North Hampton | 19 | 9 | 3 | 8 | 8 | 15 |
| Northwood | 4 | 2 | | 3 | 1 | 3 |
| Nottingham | 11 | 6 | 7 | 8 | 4 | 10 |
| Plaistow | 44 | 8 | 8 | 10 | 24 | 26 |
| Portsmouth— | | | | | | |
| Ward 1 | 120 | 26 | 21 | 67 | 20 | 57 |
| Ward 2 | 81 | 21 | 3 | 45 | 26 | 25 |
| Ward 3 | 84 | 6 | 3 | 55 | 18 | 18 |
| Ward 4 | 46 | 15 | | 33 | 7 | 17 |
| Ward 5 | 37 | 15 | 5 | 27 | 5 | 21 |
| Ward 6 | 39 | 8 | 1 | 17 | 10 | 16 |
| Raymond | 19 | 26 | 4 | 17 | 13 | 13 |
| Rye | 29 | 9 | 3 | 22 | 5 | 14 |
| Salem | 425 | 39 | 33 | 163 | 150 | 165 |
| Sandown | 4 | 3 | 3 | 1 | 3 | 6 |
| Seabrook | 56 | 22 | 12 | 41 | 15 | 22 |
| South Hampton | 6 | 1 | 2 | 8 | | 1 |
| Stratham | 13 | 3 | | 7 | | 5 |
| Windham | 41 | 5 | 3 | 13 | 17 | 19 |
| Totals | 2303 | 523 | 229 | 1202 | 786 | 985 |

| STRAFFORD COUNTY September 13, 1960 REPUBLICAN | Ballots Cast, r | Ballots Cast, d | GOVERNOR | | | U. S. SENATOR | |
|---|-----------------|-----------------|-----------|----------|-----------|------------------|-----------|
| | | | Crosby, r | Gregg, r | Powell, r | Bridges, r | Levitt, r |
| Barrington | 180 | 28 | 5 | 74 | 100 | 166 | 12 |
| Dover— | | | | | | | |
| Ward 1 | 488 | 254 | 5 | 243 | 237 | 435 | 24 |
| Ward 2 | 279 | 241 | 3 | 126 | 149 | 250 | 18 |
| Ward 3 | 449 | 132 | 6 | 203 | 236 | 408 | 26 |
| Ward 4 | 783 | 307 | 9 | 345 | 421 | 696 | 62 |
| Ward 5 | 95 | 183 | 0 | 35 | 59 | 77 | 10 |
| Durham | 852 | 125 | 10 | 610 | 227 | 562 | 148 |
| Farmington | 457 | 103 | 7 | 156 | 284 | 414 | 18 |
| Lee | 170 | 16 | 3 | 91 | 75 | 143 | 20 |
| Madbury | 102 | 21 | 2 | 59 | 40 | 87 | 11 |
| Middleton | 10 | 14 | 0 | 4 | 6 | 9 | 0 |
| Milton | 215 | 50 | 4 | 108 | 101 | 191 | 14 |
| New Durham | 87 | 15 | 0 | 27 | 60 | 79 | 3 |
| Rochester— | | | | | | | |
| Ward 1 | 240 | 81 | 2 | 152 | 82 | 224 | 11 |
| Ward 2 | 426 | 213 | 5 | 229 | 181 | 398 | 14 |
| Ward 3 | 170 | 209 | 4 | 76 | 88 | 157 | 6 |
| Ward 4 | 151 | 409 | 2 | 63 | 82 | 141 | 4 |
| Ward 5 | 323 | 150 | 1 | 156 | 165 | 300 | 16 |
| Ward 6 | 303 | 87 | 1 | 133 | 164 | 277 | 12 |
| Rollinsford | 175 | 300 | 3 | 85 | 82 | 163 | 7 |
| Somersworth— | | | | | | | |
| Ward 1 | 98 | 217 | .. | 45 | 53 | 93 | 3 |
| Ward 2 | 100 | 332 | 1 | 38 | 59 | 92 | 4 |
| Ward 3 | 100 | 356 | 0 | 28 | 71 | 94 | 3 |
| Ward 4 | 29 | 426 | 0 | 14 | 15 | 28 | 1 |
| Ward 5 | 17 | 250 | .. | 8 | 9 | 12 | 5 |
| Strafford | 160 | 9 | 3 | 71 | 85 | 145 | 7 |
| Totals | 6464 | 4528 | 76 | 3179 | 3131 | 5641 | 459 |

| STRAFFORD COUNTY September 13, 1960 DEMOCRATIC | GOVERNOR | | | UNITED STATES SENATOR | | |
|---|-----------|---------|-----------|--------------------------|--------|-------------|
| | Boutin, d | Shaw, d | Watson, d | Hill, d | Roy, d | Sullivan, d |
| Barrington | 9 | 4 | 8 | 10 | 8 | 5 |
| Dover— | | | | | | |
| Ward 1 | 149 | 60 | 20 | 71 | 84 | 54 |
| Ward 2 | 129 | 58 | 25 | 67 | 71 | 68 |
| Ward 3 | 74 | 37 | 8 | 49 | 26 | 38 |
| Ward 4 | 193 | 51 | 32 | 113 | 36 | 115 |
| Ward 5 | 100 | 46 | 16 | 48 | 34 | 69 |
| Durham | 109 | 6 | 6 | 96 | 9 | 16 |
| Farmington | 43 | 33 | 7 | 33 | 28 | 21 |
| Lee | 10 | 4 | 1 | 7 | 2 | 4 |
| Madbury | 14 | 3 | 3 | 10 | . | 7 |
| Middleton | 1 | 7 | 6 | 1 | 5 | 6 |
| Milton | 16 | 19 | 10 | 15 | 10 | 17 |
| New Durham | 4 | 3 | 5 | 3 | 4 | 4 |
| Rochester— | | | | | | |
| Ward 1 | 17 | 35 | 27 | 20 | 18 | 33 |
| Ward 2 | 101 | 74 | 31 | 55 | 78 | 54 |
| Ward 3 | 72 | 46 | 86 | 67 | 81 | 30 |
| Ward 4 | 171 | 148 | 68 | 76 | 232 | 36 |
| Ward 5 | 75 | 44 | 27 | 42 | 66 | 20 |
| Ward 6 | 28 | 42 | 12 | 13 | 33 | 25 |
| Rollinsford | 207 | 50 | 27 | 119 | 91 | 54 |
| Somersworth— | | | | | | |
| Ward 1 | 181 | 29 | 1 | 142 | 43 | 25 |
| Ward 2 | 244 | 44 | 24 | 162 | 100 | 37 |
| Ward 3 | 273 | 61 | 18 | 222 | 81 | 12 |
| Ward 4 | 328 | 46 | 17 | 242 | 114 | 21 |
| Ward 5 | 188 | 28 | 23 | 142 | 70 | 18 |
| Strafford | 3 | 1 | 3 | 7 | .. | 1 |
| Totals | 2739 | 984 | 511 | 1837 | 1324 | 790 |

| BELKNAP COUNTY September 13, 1960 REPUBLICAN | Ballots Cast, r | Ballots Cast, d | GOVERNOR | | | U. S. SENATOR | |
|---|-----------------|-----------------|-----------|----------|-----------|------------------|-----------|
| | | | Crosby, r | Gregg, r | Powell, r | Bridges, r | Levitt, r |
| Alton | 368 | 44 | 5 | 152 | 207 | 347 | 13 |
| Barnstead | 141 | 26 | 2 | 80 | 58 | 122 | 13 |
| Belmont | 276 | 123 | 5 | 111 | 148 | 237 | 16 |
| Center Harbor | 99 | 20 | 1 | 49 | 49 | 86 | 11 |
| Gilford | 640 | 60 | 13 | 326 | 288 | 578 | 36 |
| Gilmanton | 166 | 44 | 1 | 90 | 75 | 155 | 9 |
| Laconia— | | | | | | | |
| Ward 1 | 417 | 102 | 4 | 162 | 241 | 374 | 29 |
| Ward 2 | 267 | 497 | 2 | 77 | 187 | 238 | 14 |
| Ward 3 | 210 | 73 | 1 | 103 | 101 | 188 | 9 |
| Ward 4 | 450 | 136 | 6 | 172 | 264 | 410 | 23 |
| Ward 5 | 415 | 188 | 9 | 150 | 245 | 380 | 17 |
| Ward 6 | 621 | 146 | 10 | 251 | 359 | 584 | 20 |
| Meredith | 508 | 74 | 3 | 138 | 365 | 449 | 43 |
| New Hampton | 197 | 45 | 4 | 95 | 95 | 176 | 14 |
| Sanbornton | 187 | 30 | 9 | 91 | 85 | 164 | 19 |
| Tilton | 396 | 101 | 6 | 199 | 186 | 360 | 25 |
| Totals | 5358 | 1709 | 81 | 2246 | 2953 | 4848 | 311 |

| BELKNAP COUNTY September 13, 1960 DEMOCRATIC | GOVERNOR | | | UNITED STATES SENATOR | | |
|---|-----------|---------|-----------|--------------------------|--------|-------------|
| | Boutin, d | Shaw, d | Watson, d | Hill, d | Roy, d | Sullivan, d |
| Alton | 24 | 10 | 4 | 17 | 3 | 15 |
| Barnstead | 13 | 7 | 4 | 11 | 3 | 8 |
| Belmont | 116 | 3 | | 54 | 24 | 16 |
| Center Harbor | 16 | 1 | 3 | 6 | 6 | 7 |
| Gilford | 55 | 1 | | 32 | 7 | 12 |
| Gilmanton | 33 | 6 | | 15 | 9 | 12 |
| Laconia— | | | | | | |
| Ward 1 | 93 | 6 | | 63 | 10 | 14 |
| Ward 2 | 475 | 17 | 2 | 327 | 101 | 62 |
| Ward 3 | 66 | 1 | | 35 | 2 | 21 |
| Ward 4 | 126 | 5 | 3 | 67 | 26 | 23 |
| Ward 5 | 172 | 12 | 1 | 108 | 31 | 29 |
| Ward 6 | 135 | 5 | 3 | 86 | 23 | 24 |
| Meredith | 59 | 10 | 2 | 44 | 5 | 11 |
| New Hampton | 28 | 12 | 2 | 21 | 6 | 11 |
| Sanbornton | 23 | 2 | | 15 | 6 | 4 |
| Tilton | 83 | 8 | 2 | 44 | 13 | 30 |
| Totals | 1517 | 106 | 26 | 945 | 275 | 299 |

| CARROLL COUNTY September 13, 1960 REPUBLICAN | Ballots Cast, r | Ballots Cast, d | GOVERNOR | | | U. S. SENATOR | |
|---|--------------------|--------------------|-----------|----------|-----------|------------------|-----------|
| | | | Crosby, r | Gregg, r | Powell, r | Bridges, r | Levitt, r |
| Albany | 41 | 8 | 1 | 13 | 27 | 40 | 1 |
| Bartlett | 317 | 28 | 2 | 146 | 162 | 271 | 27 |
| Brookfield | 64 | 2 | | 41 | 22 | 58 | 4 |
| Chatham | 21 | 3 | 0 | 19 | 2 | 21 | 0 |
| Conway | 1283 | 46 | 15 | 648 | 612 | 1170 | 74 |
| Eaton | 61 | 7 | 0 | 34 | 25 | 56 | 2 |
| Effingham | 106 | 6 | 2 | 47 | 55 | 85 | 15 |
| Freedom | 98 | 11 | 1 | 29 | 66 | 73 | 14 |
| Hart's Location | 6 | 3 | | 5 | 1 | 6 | |
| Jackson | 113 | 19 | 0 | 85 | 26 | 100 | 4 |
| Madison | 124 | 5 | 0 | 52 | 70 | 110 | 9 |
| Moultonborough | 385 | 21 | 1 | 157 | 224 | 323 | 40 |
| Ossipee | 419 | 22 | 4 | 186 | 221 | 353 | 30 |
| Sandwich | 235 | 12 | 1 | 122 | 105 | 188 | 28 |
| Tamworth | 324 | 39 | 2 | 180 | 135 | 262 | 3 |
| Tuftonboro | 242 | 1 | 1 | 106 | 132 | 221 | 17 |
| Wakefield | 418 | 31 | 1 | 170 | 238 | 361 | 29 |
| Wolfeboro | 744 | 40 | 5 | 441 | 292 | 687 | 46 |
| Totals | 5001 | 304 | 36 | 2481 | 2415 | 4385 | 343 |

| CARROLL COUNTY September 13, 1960 DEMOCRATIC | GOVERNOR | | | UNITED STATES SENATOR | | |
|---|-----------|---------|-----------|--------------------------|--------|-------------|
| | Boutin, d | Shaw, d | Watson, d | Hill, d | Roy, d | Sullivan, d |
| Albany | 5 | 3 | .. | 1 | 3 | 4 |
| Bartlett | 4 | 11 | 4 | 12 | 1 | 6 |
| Brookfield | .. | 2 | .. | 1 | 1 | .. |
| Chatham | 3 | .. | .. | 2 | 1 | .. |
| Conway | 26 | 11 | 4 | 20 | 5 | 11 |
| Eaton | 4 | 1 | 1 | 1 | 1 | 2 |
| Effingham | 1 | 3 | 1 | 4 | .. | 2 |
| Freedom | 3 | 5 | .. | 3 | 1 | .. |
| Hart's Location | 1 | 2 | .. | 3 | .. | .. |
| Jackson | 13 | 2 | 1 | 7 | .. | 7 |
| Madison | 3 | .. | .. | 2 | 1 | .. |
| Moultonborough | 17 | 2 | 2 | 6 | 5 | 9 |
| Ossipee | 12 | 4 | 3 | 7 | .. | 6 |
| Sandwich | 8 | 2 | .. | 5 | 2 | 3 |
| Tamworth | 34 | 2 | .. | 15 | 5 | 11 |
| Tuftonboro | .. | .. | 1 | 1 | .. | .. |
| Wakefield | 10 | 9 | 5 | 5 | 6 | 7 |
| Wolfeboro | 18 | 13 | 2 | 9 | 8 | 12 |
| Totals | 162 | 72 | 24 | 104 | 40 | 80 |

| MERRIMACK COUNTY September 13, 1960 REPUBLICAN | Ballots Cast, r | Ballots Cast, d | GOVERNOR | | | U. S. SENATOR | |
|---|-----------------|-----------------|-----------|----------|-----------|------------------|-----------|
| | | | Crosby, r | Gregg, r | Powell, r | Bridges, r | Levitt, r |
| Allenstown | 118 | 512 | 1 | 54 | 62 | 114 | 1 |
| Andover | 192 | 62 | 0 | 115 | 75 | 173 | 13 |
| Boscawen | 302 | 46 | 3 | 194 | 105 | 273 | 19 |
| Bow | 342 | 12 | 11 | 241 | 89 | 308 | 25 |
| Bradford | 192 | 9 | 3 | 141 | 47 | 171 | 14 |
| Canterbury | 155 | 17 | 1 | 115 | 38 | 140 | 11 |
| Chichester | 188 | 20 | 3 | 132 | 53 | 167 | 17 |
| Concord— | | | | | | | |
| Ward 1 | 412 | 279 | 4 | 241 | 162 | 357 | 39 |
| Ward 2 | 377 | 28 | 10 | 218 | 147 | 351 | 19 |
| Ward 3 | 441 | 24 | 4 | 299 | 137 | 394 | 37 |
| Ward 4 | 1273 | 143 | 16 | 917 | 334 | 1118 | 113 |
| Ward 5 | 895 | 78 | 19 | 684 | 205 | 769 | 90 |
| Ward 6 | 746 | 229 | 13 | 485 | 216 | 633 | 67 |
| Ward 7 | 1947 | 239 | 39 | 1419 | 468 | 1697 | 163 |
| Ward 8 | 477 | 91 | 7 | 295 | 172 | 419 | 41 |
| Ward 9 | 529 | 104 | 13 | 383 | 125 | 463 | 49 |
| Danbury | 92 | 14 | 2 | 39 | 49 | 81 | 8 |
| Dunbarton | 229 | 40 | 21 | 111 | 97 | 191 | 29 |
| Epsom | 235 | 36 | 2 | 151 | 82 | 219 | 12 |
| Franklin— | | | | | | | |
| Ward 1 | 292 | 74 | 4 | 151 | 127 | 262 | 18 |
| Ward 2 | 162 | 301 | 1 | 90 | 69 | 137 | 17 |
| Ward 3 | 357 | 224 | 3 | 208 | 146 | 321 | 24 |
| Henniker | 337 | 41 | 10 | 182 | 144 | 316 | 16 |
| Hill | 91 | 2 | 0 | 59 | 31 | 79 | 5 |
| Hooksett | 431 | 218 | 1 | 92 | 337 | 400 | 19 |
| Hopkinton | 740 | 58 | 6 | 566 | 163 | 632 | 32 |
| Loudon | 184 | 41 | 2 | 104 | 78 | 165 | 16 |
| Newbury | 120 | 16 | 0 | 80 | 40 | 114 | 4 |
| New London | 495 | 32 | 2 | 226 | 262 | 447 | 33 |
| Northfield | 345 | 61 | 6 | 193 | 135 | 308 | 20 |
| Pembroke | 564 | 643 | 1 | 336 | 226 | 522 | 32 |
| Pittsfield | 368 | 48 | 2 | 194 | 166 | 340 | 14 |
| Salisbury | 84 | 13 | 2 | 36 | 45 | 74 | 8 |
| Sutton | 138 | 12 | 0 | 74 | 61 | 130 | 4 |
| Warner | 317 | 22 | 5 | 219 | 89 | 283 | 23 |
| Webster | 82 | 8 | 2 | 68 | 11 | 73 | 8 |
| Wilmot | 103 | 19 | 2 | 49 | 52 | 93 | 8 |
| Totals | 14352 | 3816 | 221 | 9166 | 4845 | 12734 | 1118 |

| MERRIMACK COUNTY September 13, 1960 DEMOCRATIC | GOVERNOR | | | UNITED STATES SENATOR | | |
|---|-----------|---------|-----------|--------------------------|--------|-------------|
| | Boutin, d | Shaw, d | Watson, d | Hill, d | Roy, d | Sullivan, d |
| Allentown | 380 | 78 | 9 | 163 | 237 | 44 |
| Andover | 43 | 7 | 3 | 37 | 4 | 12 |
| Boscawen | 25 | 13 | 1 | 22 | 9 | 6 |
| Bow | 6 | 1 | 3 | | 4 | 5 |
| Bradford | 4 | 3 | 1 | 5 | 1 | 2 |
| Canterbury | 15 | 1 | | 9 | 3 | 2 |
| Chichester | 16 | 2 | 1 | 14 | 1 | 3 |
| Concord— | | | | | | |
| Ward 1 | 232 | 14 | 2 | 140 | 62 | 28 |
| Ward 2 | 23 | 2 | 2 | 17 | 7 | 2 |
| Ward 3 | 21 | 3 | | 13 | | |
| Ward 4 | 116 | 9 | 3 | 79 | 12 | 34 |
| Ward 5 | 64 | 3 | 1 | 45 | 16 | 6 |
| Ward 6 | 191 | 9 | 6 | 110 | 35 | 59 |
| Ward 7 | 208 | 6 | 4 | 116 | 51 | 43 |
| Ward 8 | 72 | 5 | 3 | 46 | 13 | 24 |
| Ward 9 | 91 | 7 | | 51 | 14 | 23 |
| Danbury | 7 | 1 | 3 | 8 | 1 | 2 |
| Dunbarton | 32 | 2 | 2 | 29 | 4 | 5 |
| Epsom | 18 | 8 | 8 | 25 | 6 | 3 |
| Franklin— | | | | | | |
| Ward 1 | 60 | 10 | | 40 | 15 | 5 |
| Ward 2 | 249 | 21 | 13 | 157 | 53 | 38 |
| Ward 3 | 171 | 31 | 4 | 112 | 30 | 51 |
| Henniker | 29 | 6 | 1 | 17 | 5 | 12 |
| Hill | 1 | | | | | |
| Hooksett | 131 | 40 | 17 | 64 | 86 | 52 |
| Hopkinton | 42 | 3 | 6 | 30 | 5 | 11 |
| Loudon | 29 | 10 | 2 | 20 | 5 | 9 |
| Newbury | 9 | 4 | | 7 | 6 | 1 |
| New London | 30 | | 1 | 28 | 2 | 1 |
| Northfield | 47 | 8 | 20 | 25 | 6 | 21 |
| Pembroke | 501 | 64 | 14 | 307 | 299 | 56 |
| Pittsfield | 39 | 3 | 3 | 22 | 10 | 10 |
| Salisbury | 9 | 2 | | 7 | 2 | 4 |
| Sutton | 6 | 4 | | 5 | 3 | 1 |
| Warner | 16 | 3 | 1 | 12 | 1 | 7 |
| Webster | 7 | | 1 | 7 | | |
| Wilmot | 12 | 6 | | 9 | 2 | 7 |
| Totals | 2952 | 390 | 135 | 1798 | 1010 | 589 |

| HILLSBOROUGH COUNTY September 13, 1960 REPUBLICAN | Ballots Cast, r | Ballots Cast, d | GOVERNOR | | | U. S. SENATOR | |
|--|-----------------|-----------------|-----------|----------|-----------|------------------|-----------|
| | | | Crosby, r | Gregg, r | Powell, r | Bridges, r | Levitt, r |
| Amherst | 606 | 40 | 17 | 366 | 222 | 548 | 42 |
| Antrim | 335 | 46 | 22 | 161 | 146 | 291 | 16 |
| Bedford | 784 | 211 | 9 | 237 | 532 | 722 | 40 |
| Bennington | 199 | 30 | 3 | 23 | 169 | 169 | 16 |
| Brookline | 150 | 32 | 3 | 84 | 62 | 142 | 8 |
| Deering | 91 | 10 | 14 | 55 | 22 | 78 | 13 |
| Francestown | 172 | 1 | 4 | 106 | 62 | 138 | 21 |
| Goffstown | 1218 | 619 | 12 | 398 | 785 | 1145 | 33 |
| Greenfield | 161 | 19 | 1 | 95 | 64 | 139 | 11 |
| Greenville | 133 | 217 | 0 | 83 | 47 | 117 | 12 |
| Hancock | 231 | 26 | 6 | 159 | 65 | 187 | 33 |
| Hillsborough | 606 | 88 | 94 | 204 | 301 | 531 | 37 |
| Hollis | 559 | 33 | 5 | 409 | 140 | 501 | 44 |
| Hudson | 722 | 441 | 12 | 479 | 229 | 644 | 50 |
| Litchfield | 92 | 24 | 1 | 65 | 27 | 85 | 7 |
| Lyndeborough | 145 | 16 | 8 | 69 | 66 | 131 | 9 |
| Manchester— | | | | | | | |
| Ward 1 | 2060 | 695 | 23 | 880 | 1137 | 1885 | 102 |
| Ward 2 | 1623 | 897 | 7 | 468 | 1142 | 1449 | 99 |
| Ward 3 | 712 | 1012 | 5 | 151 | 542 | 646 | 32 |
| Ward 4 | 631 | 850 | 3 | 137 | 460 | 572 | 36 |
| Ward 5 | 161 | 898 | 3 | 49 | 108 | 132 | 17 |
| Ward 6 | 1018 | 1538 | 4 | 183 | 828 | 948 | 46 |
| Ward 7 | 287 | 1405 | 0 | 36 | 218 | 206 | 19 |
| Ward 8 | 872 | 1830 | 4 | 143 | 704 | 787 | 47 |
| Ward 9 | 145 | 462 | 2 | 32 | 110 | 125 | 12 |
| Ward 10 | 885 | 1167 | 8 | 134 | 735 | 826 | 32 |
| Ward 11 | 220 | 951 | | 24 | 193 | 192 | 16 |
| Ward 12 | 250 | 1210 | 3 | 46 | 188 | 220 | 7 |
| Ward 13 | 485 | 1936 | 2 | 89 | 378 | 428 | 19 |
| Ward 14 | 437 | 1324 | 3 | 57 | 368 | 400 | 12 |
| Mason | 88 | 6 | 1 | 74 | 12 | 80 | 7 |
| Merrimack | 439 | 114 | 2 | 256 | 179 | 393 | 30 |
| Milford | 1067 | 295 | 11 | 585 | 459 | 964 | 67 |
| Mont Vernon | 165 | 22 | 1 | 111 | 52 | 146 | 8 |
| Nashua— | | | | | | | |
| Ward 1 | 1638 | 339 | 9 | 1350 | 278 | 1476 | 94 |
| Ward 2 | 630 | 239 | 3 | 531 | 95 | 567 | 37 |
| Ward 3 | 115 | 342 | 1 | 92 | 22 | 106 | 5 |
| Ward 4 | 157 | 297 | | 125 | 31 | 135 | 12 |
| Ward 5 | 66 | 366 | | 48 | 16 | 50 | 5 |
| Ward 6 | 135 | 501 | 3 | 106 | 25 | 125 | 5 |
| Ward 7 | 252 | 717 | 0 | 191 | 61 | 231 | 13 |
| Ward 8 | 972 | 1228 | 6 | 783 | 185 | 940 | 53 |
| Ward 9 | 134 | 552 | 3 | 110 | 21 | 119 | 8 |
| New Boston | 206 | 15 | 2 | 85 | 115 | 187 | 11 |
| New Ipswich | 199 | 44 | 2 | 138 | 55 | 166 | 17 |
| Pelham | 355 | 131 | 7 | 232 | 109 | 321 | 16 |
| Peterborough | 948 | 128 | 10 | 442 | 493 | 841 | 67 |
| Sharon | 30 | 3 | 2 | 15 | 13 | 22 | 6 |
| Temple | 143 | 1 | 1 | 111 | 28 | 115 | 20 |
| Weare | 319 | 45 | 5 | 97 | 213 | 279 | 27 |
| Wilton | 475 | 202 | 6 | 282 | 183 | 418 | 34 |
| Windsor | 5 | 5 | 1 | 0 | 4 | 5 | 0 |
| Totals | 24528 | 23620 | 354 | 11186 | 12699 | 22070 | 1430 |

| HILLSBOROUGH COUNTY September 13, 1960 DEMOCRATIC | GOVERNOR | | | UNITED STATES SENATOR | | |
|--|-----------|---------|-----------|--------------------------|--------|-------------|
| | Boutin, d | Shaw, d | Watson, d | Hill, d | Roy, d | Sullivan, d |
| Amherst | 31 | 4 | 4 | 18 | 9 | 11 |
| Antrim | 19 | 9 | 2 | 13 | 2 | 18 |
| Bedford | 140 | 41 | 8 | 40 | 100 | 61 |
| Bennington | 29 | | | 13 | 4 | 11 |
| Brookline | 14 | 9 | 8 | 13 | 3 | 12 |
| Deering | 5 | | 3 | 7 | | 1 |
| Francestown | | 1 | | | | 1 |
| Goffstown | 331 | 92 | 21 | 99 | 265 | 99 |
| Greenfield | 15 | 2 | | | 5 | 2 |
| Greenville | 177 | 24 | 5 | 70 | 92 | 38 |
| Hancock | 13 | 8 | 1 | 13 | 5 | 5 |
| Hillsborough | 55 | 14 | 2 | 37 | 13 | 22 |
| Hollis | 22 | 5 | 2 | 7 | 12 | 8 |
| Hudson | 314 | 55 | 11 | 102 | 162 | 114 |
| Litchfield | 17 | | 2 | 3 | 3 | 14 |
| Lyndeborough | 13 | 2 | | 9 | 1 | 4 |
| Manchester— | | | | | | |
| Ward 1 | 466 | 123 | 14 | 332 | 160 | 132 |
| Ward 2 | 548 | 209 | 35 | 369 | 259 | 215 |
| Ward 3 | 579 | 221 | 52 | 270 | 322 | 313 |
| Ward 4 | 509 | 199 | 27 | 305 | 211 | 271 |
| Ward 5 | 522 | 189 | 34 | 251 | 308 | 219 |
| Ward 6 | 849 | 398 | 85 | 433 | 416 | 561 |
| Ward 7 | 854 | 314 | 49 | 306 | 736 | 318 |
| Ward 8 | 1131 | 396 | 77 | 489 | 733 | 487 |
| Ward 9 | 277 | 104 | 12 | 112 | 202 | 91 |
| Ward 10 | 685 | 257 | 28 | 370 | 413 | 270 |
| Ward 11 | 559 | 204 | 49 | 236 | 386 | 188 |
| Ward 12 | 857 | 179 | 32 | 223 | 689 | 197 |
| Ward 13 | 1336 | 346 | 37 | 437 | 981 | 342 |
| Ward 14 | 749 | 329 | 63 | 344 | 473 | 414 |
| Mason | 6 | | | 3 | 2 | |
| Merrimack | 77 | 18 | 4 | 55 | 17 | 26 |
| Milford | 225 | 34 | 10 | 169 | 18 | 75 |
| Mont Vernon | 17 | 3 | 2 | 15 | 2 | 4 |
| Nashua— | | | | | | |
| Ward 1 | 266 | 48 | 10 | 135 | 80 | 107 |
| Ward 2 | 192 | 25 | 7 | 75 | 92 | 51 |
| Ward 3 | 286 | 23 | 13 | 86 | 144 | 73 |
| Ward 4 | 263 | 31 | 8 | 69 | 68 | 143 |
| Ward 5 | 278 | 34 | 13 | 111 | 129 | 76 |
| Ward 6 | 427 | 40 | 11 | 171 | 195 | 96 |
| Ward 7 | 589 | 55 | 21 | 152 | 287 | 201 |
| Ward 8 | 1061 | 83 | 17 | 428 | 445 | 245 |
| Ward 9 | 478 | 36 | 5 | 138 | 260 | 88 |
| New Boston | 7 | 6 | | 4 | 2 | 5 |
| New Ipswich | 31 | 7 | 2 | 25 | 5 | 11 |
| Pelham | 82 | 15 | 12 | 26 | 39 | 48 |
| Peterborough | 87 | 11 | 7 | 48 | 10 | 46 |
| Sharon | | 2 | | 2 | | 1 |
| Temple | | | | | | 1 |
| Temple | | | | | | 1 |
| Temple | | | | | | 1 |
| Weare | 18 | 10 | 3 | 17 | 9 | 11 |
| Wilton | 143 | 40 | 3 | 71 | 42 | 53 |
| Windsor | 3 | 1 | | 3 | | 2 |
| Totals | 15652 | 4256 | 811 | 6724 | 8811 | 5802 |

| CHESHIRE COUNTY September 13, 1960 REPUBLICAN | Ballots Cast, r | Ballots Cast, d | GOVERNOR | | | U. S. SENATOR | |
|--|--------------------|--------------------|-----------|----------|-----------|------------------|-----------|
| | | | Crosby, r | Gregg, r | Powell, r | Bridges, r | Levitt, r |
| Alstead | 161 | 22 | 3 | 84 | 71 | 128 | 23 |
| Chesterfield | 191 | 29 | 3 | 119 | 67 | 173 | 15 |
| Dublin | 182 | 26 | 0 | 95 | 85 | 146 | 26 |
| Fitzwilliam | 214 | 15 | 1 | 87 | 124 | 201 | 9 |
| Gilsum | 50 | 13 | 2 | 12 | 35 | 40 | 4 |
| Harrisville | 62 | 26 | 2 | 40 | 19 | 55 | 6 |
| Hinsdale | 352 | 70 | 6 | 117 | 225 | 306 | 12 |
| Jaffrey | 529 | 123 | 3 | 247 | 269 | 470 | 39 |
| Keene— | | | | | | | |
| Ward 1 | 578 | 109 | 9 | 358 | 207 | 530 | 33 |
| Ward 2 | 318 | 75 | 4 | 158 | 153 | 285 | 18 |
| Ward 3 | 473 | 55 | 6 | 269 | 196 | 420 | 36 |
| Ward 4 | 695 | 72 | 13 | 456 | 219 | 601 | 67 |
| Ward 5 | 474 | 128 | 12 | 280 | 171 | 413 | 40 |
| Marlborough | 252 | 48 | 8 | 156 | 88 | 233 | 15 |
| Marlow | 65 | 10 | 4 | 39 | 21 | 56 | 5 |
| Nelson | 69 | 6 | 1 | 53 | 14 | 59 | 5 |
| Richmond | 50 | 16 | 1 | 37 | 12 | 44 | 3 |
| Rindge | 154 | 35 | 0 | 91 | 62 | 138 | 10 |
| Roxbury | 17 | 4 | | 8 | 9 | 17 | |
| Stoddard | 38 | 8 | 0 | 34 | 4 | 37 | 0 |
| Sullivan | 38 | 12 | 0 | 28 | 10 | 35 | 3 |
| Surry | 60 | 11 | 1 | 37 | 22 | 53 | 5 |
| Swanzey | 411 | 70 | 3 | 264 | 143 | 367 | 38 |
| Troy | 107 | 53 | 0 | 57 | 49 | 98 | 7 |
| Walpole | 516 | 86 | 1 | 251 | 261 | 422 | 42 |
| Westmoreland | 202 | 23 | 1 | 151 | 49 | 173 | 22 |
| Winchester | 201 | 59 | 1 | 99 | 99 | 185 | 10 |
| Totals | 6459 | 1204 | 85 | 3627 | 2684 | 5685 | 493 |

| CHESHIRE COUNTY September 13, 1960 DEMOCRATIC | GOVERNOR | | | UNITED STATES SENATOR | | |
|--|-----------|---------|-----------|--------------------------|--------|-------------|
| | Boutin, d | Shaw, d | Watson, d | Hill, d | Roy, d | Sullivan, d |
| Alstead | 16 | 4 | 1 | 12 | 1 | 8 |
| Chesterfield | 24 | 1 | | 14 | 3 | 9 |
| Dublin | 17 | 4 | 1 | 8 | 3 | 10 |
| Fitzwilliam | 9 | 3 | 1 | 8 | 2 | 11 |
| Gilsum | 8 | 2 | 1 | 3 | 1 | 5 |
| Harrisville | 20 | 1 | 2 | 10 | 5 | 8 |
| Hinsdale | 42 | 7 | 10 | 15 | 6 | 37 |
| Jaffrey | 83 | 19 | 2 | 37 | 25 | 37 |
| Keene— | | | | | | |
| Ward 1 | 86 | 15 | 1 | 43 | 22 | 21 |
| Ward 2 | 55 | 12 | 5 | 20 | 13 | 26 |
| Ward 3 | 40 | 7 | 1 | 20 | 9 | 19 |
| Ward 4 | 54 | 2 | 3 | 30 | 8 | 20 |
| Ward 5 | 97 | 13 | 1 | 46 | 20 | 45 |
| Marlborough | 44 | 2 | | 25 | 8 | 12 |
| Marlow | 2 | 6 | | 6 | 3 | |
| Nelson | 5 | | | 4 | | 2 |
| Richmond | 12 | 1 | 3 | 4 | 5 | 7 |
| Rindge | 27 | 8 | | 16 | 5 | 13 |
| Roxbury | 4 | | | 3 | | 1 |
| Stoddard | 4 | | | 3 | 2 | |
| Sullivan | 5 | 2 | | 2 | | 5 |
| Surry | 7 | | 2 | 4 | 1 | 2 |
| Swanzy | 52 | 6 | 1 | 26 | 10 | 22 |
| Troy | 35 | 15 | | 16 | 11 | 20 |
| Walpole | 51 | 11 | 14 | 19 | 5 | 49 |
| Westmoreland | 16 | 1 | | 5 | 5 | 2 |
| Winchester | 40 | 16 | 2 | 24 | 13 | 19 |
| Totals | 855 | 158 | 51 | 423 | 186 | 410 |

| SULLIVAN COUNTY September 13, 1960 REPUBLICAN | Ballots Cast, r | Ballots Cast, d | GOVERNOR | | | U. S. SENATOR | |
|--|-----------------|-----------------|-----------|----------|-----------|------------------|----------|
| | | | Crosby, r | Gregg, r | Powell, r | Bridges, r | Levit, r |
| Acworth | 58 | 6 | 1 | 38 | 19 | 56 | 2 |
| Charlestown | 377 | 55 | 5 | 217 | 150 | 336 | 30 |
| Claremont— | | | | | | | |
| Ward 1 | 515 | 319 | 10 | 264 | 237 | 409 | 79 |
| Ward 2 | 1026 | 329 | 25 | 501 | 480 | 875 | 111 |
| Ward 3 | 299 | 496 | 4 | 153 | 127 | 232 | 41 |
| Cornish | 165 | 20 | 6 | 91 | 66 | 138 | 20 |
| Croydon | 50 | 16 | 2 | 20 | 28 | 43 | 5 |
| Goshen | 104 | 19 | 6 | 44 | 54 | 78 | 18 |
| Grantham | 43 | 15 | 1 | 9 | 32 | 41 | 1 |
| Langdon | 62 | | | 36 | 26 | 60 | 2 |
| Lempster | 53 | 13 | 1 | 30 | 21 | 41 | 10 |
| Newport | 911 | 396 | 7 | 401 | 497 | 777 | 80 |
| Plainfield | 190 | 38 | 3 | 118 | 66 | 152 | 32 |
| Springfield | 66 | 10 | 3 | 24 | 38 | 59 | 3 |
| Sunapee | 300 | 29 | 8 | 123 | 168 | 283 | 13 |
| Unity | 79 | 28 | | 35 | 42 | 65 | 10 |
| Washington | 47 | 14 | 2 | 28 | 17 | 45 | 0 |
| Totals | 4345 | 1803 | 84 | 2132 | 2068 | 3690 | 457 |

| SULLIVAN COUNTY September 13, 1960 DEMOCRATIC | GOVERNOR | | | UNITED STATES SENATOR | | |
|--|-----------|---------|-----------|--------------------------|--------|-------------|
| | Boutin, d | Shaw, d | Watson, d | Hill, d | Roy, d | Sullivan, d |
| Acworth | 4 | .. | .. | 4 | .. | 2 |
| Charlestown | 35 | 9 | 2 | 28 | 11 | 8 |
| Claremont— | | | | | | |
| Ward 1 | 266 | 118 | 6 | 160 | 50 | 69 |
| Ward 2 | 276 | 13 | 2 | 171 | 47 | 78 |
| Ward 3 | 438 | 14 | 5 | 292 | 87 | 70 |
| Cornish | 14 | 4 | 1 | 17 | .. | 1 |
| Croydon | 9 | 1 | .. | 9 | 2 | 1 |
| Goshen | 14 | 3 | .. | 14 | 1 | 2 |
| Grantham | 8 | .. | 4 | 12 | .. | 2 |
| Langdon | .. | .. | .. | .. | .. | .. |
| Lempster | 11 | .. | .. | 9 | 1 | 2 |
| Newport | 318 | 29 | 18 | 287 | 11 | 69 |
| Plainfield | 26 | 6 | 1 | 31 | 1 | 2 |
| Springfield | 8 | .. | 1 | 5 | .. | 3 |
| Sunapee | 17 | 4 | .. | 15 | .. | 5 |
| Unity | 18 | 1 | .. | 10 | 4 | 4 |
| Washington | 6 | 3 | 2 | 8 | 1 | 2 |
| Totals | 1468 | 205 | 42 | 1072 | 216 | 320 |

| GRAFTON COUNTY September 13, 1960 REPUBLICAN | Ballots Cast, r | Ballots Cast, d | GOVERNOR | | | U. S. SENATOR | |
|--|-----------------|-----------------|-----------|----------|-----------|---------------|-----------|
| | | | Crosby, r | Gregg, r | Powell, r | Bridges, r | Levitt, r |
| Alexandria | 70 | 9 | 0 | 41 | 28 | 63 | 5 |
| Ashland | 341 | 89 | 6 | 51 | 276 | 311 | 13 |
| Bath | 123 | 11 | 3 | 71 | 48 | 111 | 8 |
| Benton | 32 | 6 | 0 | 22 | 9 | 29 | 1 |
| Bethlehem | 234 | 23 | 2 | 79 | 152 | 204 | 15 |
| Bridgewater | 75 | 8 | 0 | 42 | 33 | 69 | 3 |
| Bristol | 467 | 33 | 1 | 238 | 226 | 401 | 23 |
| Campton | 342 | 47 | 7 | 116 | 216 | 301 | 32 |
| Canaan | 258 | 25 | 0 | 153 | 92 | 223 | 25 |
| Dorchester | 37 | 0 | 1 | 18 | 18 | 29 | 6 |
| Easton | 20 | 5 | 1 | 10 | 9 | 17 | 2 |
| Ellsworth | 10 | 0 | 0 | 1 | 9 | 10 | .. |
| Enfield | 233 | 46 | 4 | 121 | 106 | 214 | 8 |
| Franconia | 165 | 24 | 5 | 76 | 84 | 144 | 12 |
| Grafton | 67 | 4 | 0 | 28 | 37 | 61 | 3 |
| Groton | 20 | 4 | 1 | 10 | 9 | 12 | 6 |
| Hanover | 855 | 327 | 7 | 757 | 86 | 608 | 167 |
| Haverhill | 663 | 49 | 6 | 470 | 183 | 593 | 37 |
| Hebron | 58 | 2 | 2 | 26 | 28 | 48 | 6 |
| Holderness | 197 | 22 | 2 | 70 | 122 | 166 | 17 |
| Landaff | 43 | 5 | 2 | 19 | 22 | 40 | 3 |
| Lebanon— | | | | | | | |
| Ward 1 | 282 | 100 | 1 | 190 | 87 | 244 | 26 |
| Ward 2 | 300 | 225 | 3 | 184 | 103 | 240 | 36 |
| Ward 3 | 493 | 94 | 2 | 318 | 166 | 399 | 65 |
| Lincoln | 124 | 102 | 10 | 46 | 78 | 109 | 10 |
| Lisbon | 362 | 54 | 6 | 146 | 206 | 323 | 23 |
| Littleton | 1152 | 135 | 18 | 391 | 732 | 1045 | 45 |
| Lyman | 21 | 4 | 1 | 9 | 11 | 19 | 2 |
| Lyme | 165 | 33 | 1 | 114 | 48 | 141 | 14 |
| Monroe | 105 | 12 | 3 | 78 | 24 | 97 | 6 |
| Orange | 18 | 9 | .. | 15 | 3 | 17 | .. |
| Orford | 141 | 12 | 0 | 70 | 68 | 111 | 21 |
| Piermont | 95 | 21 | 2 | 62 | 31 | 85 | 6 |
| Plymouth | 717 | 58 | 23 | 294 | 400 | 647 | 47 |
| Rumney | 148 | 20 | 2 | 63 | 82 | 138 | 4 |
| Thornton | 70 | 9 | 0 | 29 | 40 | 63 | 5 |
| Warren | 137 | 17 | 5 | 82 | 50 | 129 | 6 |
| Waterville | 13 | 0 | .. | 13 | .. | 12 | 1 |
| Wentworth | 66 | 10 | 1 | 51 | 14 | 62 | 1 |
| Woodstock | 130 | 29 | 1 | 56 | 72 | 128 | 2 |
| Totals | 8849 | 1683 | 129 | 4630 | 4008 | 7663 | 712 |

| GRAFTON COUNTY September 13, 1960 DEMOCRATIC | GOVERNOR | | | UNITED STATES SENATOR | | |
|--|-----------|---------|-----------|-----------------------|--------|-------------|
| | Boutin, d | Shaw, d | Watson, d | Hill, d | Roy, d | Sullivan, d |
| Alexandria | 5 | 1 | 1 | 1 | 1 | 2 |
| Ashland | 62 | 13 | 3 | 31 | 18 | 24 |
| Bath | 9 | .. | .. | 8 | 1 | 1 |
| Benton | 3 | 2 | .. | 3 | 1 | 1 |
| Bethlehem | 12 | 5 | 1 | 6 | 6 | 7 |
| Bridgewater | 5 | .. | .. | 1 | 2 | 3 |
| Bristol | 18 | 9 | 3 | 11 | 3 | 15 |
| Campton | 23 | 12 | 2 | 24 | 3 | 8 |
| Canaan | 21 | 4 | .. | 18 | .. | 6 |
| Dorchester | .. | .. | .. | .. | .. | .. |
| Easton | 2 | 1 | .. | 3 | .. | 1 |
| Ellsworth | .. | .. | .. | .. | .. | .. |
| Enfield | 32 | 2 | 5 | 29 | 1 | 9 |
| Franconia | 18 | 2 | .. | 14 | 1 | 6 |
| Grafton | .. | 2 | 1 | 3 | .. | 1 |
| Groton | 1 | 1 | .. | 1 | .. | .. |
| Hanover | 304 | 3 | 4 | 322 | 2 | 1 |
| Haverhill | 30 | 6 | 1 | 24 | 7 | 9 |
| Hebron | 1 | 1 | .. | 2 | .. | .. |
| Holderness | 14 | 1 | 3 | 17 | .. | 1 |
| Landaff | 1 | 2 | .. | 3 | .. | .. |
| Lebanon— | .. | .. | .. | .. | .. | .. |
| Ward 1 | 82 | 10 | 3 | 78 | 4 | 12 |
| Ward 2 | 199 | 10 | 3 | 144 | 18 | 25 |
| Ward 3 | 81 | 5 | 3 | 68 | 4 | 10 |
| Lincoln | 71 | 14 | 3 | 37 | 18 | 27 |
| Lisbon | 33 | 10 | 4 | 27 | 5 | 15 |
| Littleton | 99 | 17 | 5 | 69 | 12 | 29 |
| Lyman | 1 | 2 | 1 | 4 | .. | .. |
| Lyme | 27 | .. | .. | 31 | 1 | .. |
| Monroe | 6 | 3 | .. | 8 | .. | 2 |
| Orange | 8 | .. | 1 | 5 | .. | 1 |
| Orford | 7 | 3 | 1 | 7 | 1 | 2 |
| Piermont | 14 | 3 | 1 | 16 | 1 | 2 |
| Plymouth | 34 | 15 | 2 | 34 | 5 | 6 |
| Runney | 8 | 10 | .. | 14 | 2 | 4 |
| Thornton | 3 | 1 | 1 | 3 | .. | 2 |
| Warren | 9 | 1 | 3 | 9 | .. | 3 |
| Waterville | .. | .. | .. | .. | .. | .. |
| Wentworth | 7 | .. | .. | 8 | .. | .. |
| Woodstock | 12 | 11 | .. | 14 | 4 | 4 |
| Totals | 1262 | 182 | 55 | 1097 | 121 | 239 |

| COOS COUNTY September 13, 1960 REPUBLICAN | Ballots Cast, r | Ballots Cast, d | GOVERNOR | | | U. S. SENATOR | |
|--|-----------------|-----------------|-----------|----------|-----------|------------------|-----------|
| | | | Crosby, r | Gregg, r | Powell, r | Bridges, r | Levitt, r |
| Berlin— | | | | | | | |
| Ward 1 | 248 | 621 | 3 | 99 | 134 | 210 | 11 |
| Ward 2 | 365 | 545 | 6 | 194 | 156 | 320 | 17 |
| Ward 3 | 812 | 458 | 8 | 406 | 376 | 669 | 68 |
| Ward 4 | 74 | 1107 | 3 | 28 | 39 | 61 | 7 |
| Carroll | 75 | 47 | 1 | 13 | 60 | 69 | 1 |
| Clarksville | 20 | 7 | .. | 6 | 13 | 18 | 1 |
| Colebrook | 336 | 44 | .. | 158 | 174 | 313 | 16 |
| Columbia | 53 | 9 | 1 | 19 | 30 | 48 | 1 |
| Dalton | 63 | 20 | 1 | 31 | 29 | 56 | 3 |
| Dummer | 36 | 3 | 0 | 17 | 19 | 33 | 2 |
| Errol | 16 | 3 | 0 | 11 | 5 | 14 | 1 |
| Gorham | 298 | 162 | 1 | 152 | 141 | 265 | 11 |
| Jefferson | 98 | 6 | 0 | 67 | 31 | 94 | 1 |
| Lancaster | 705 | 138 | 6 | 393 | 300 | 636 | 34 |
| Milan | 81 | 22 | 2 | 36 | 43 | 67 | 12 |
| Millsfield | 2 | 1 | .. | 2 | .. | 2 | .. |
| Northumberland | 298 | 247 | .. | 98 | 196 | 263 | 14 |
| Pittsburg | 151 | 22 | 1 | 27 | 119 | 129 | 14 |
| Randolph | 52 | 3 | .. | 25 | 26 | 46 | 6 |
| Shelburne | 53 | 6 | 1 | 38 | 12 | 45 | 7 |
| Stark | 38 | 5 | 1 | 23 | 13 | 31 | 4 |
| Stewartstown | 130 | 16 | 4 | 22 | 103 | 106 | 10 |
| Stratford | 63 | 46 | 1 | 32 | 30 | 60 | .. |
| Wentworth's Location | 8 | 2 | .. | 6 | 2 | 8 | .. |
| Whitefield | 382 | 74 | 5 | 174 | 200 | 360 | 6 |
| Totals | 4457 | 3614 | 45 | 2077 | 2251 | 3923 | 247 |

| COOS COUNTY September 13, 1960 DEMOCRATIC | GOVERNOR | | | UNITED STATES SENATOR | | |
|--|-----------|---------|-----------|--------------------------|--------|-------------|
| | Boutin, d | Shaw, d | Watson, d | Hill, d | Roy, d | Sullivan, d |
| Berlin— | | | | | | |
| Ward 1 | 500 | 44 | 4 | 141 | 223 | 117 |
| Ward 2 | 419 | 34 | 23 | 138 | 117 | 148 |
| Ward 3 | 342 | 33 | 11 | 125 | 123 | 103 |
| Ward 4 | 889 | 53 | 18 | 223 | 434 | 160 |
| Carroll | 25 | 15 | 2 | 20 | 3 | 13 |
| Clarksville | 2 | 1 | .. | .. | 1 | .. |
| Colebrook | 26 | 6 | 5 | 28 | 7 | 5 |
| Columbia | 4 | .. | 6 | 4 | 3 | 3 |
| Dalton | 10 | 3 | 2 | 6 | .. | 9 |
| Dummer | 3 | .. | .. | 1 | .. | 2 |
| Errol | 2 | .. | 1 | 1 | .. | 2 |
| Gorham | 126 | 18 | 3 | 56 | 23 | 54 |
| Jefferson | 2 | .. | 2 | 1 | .. | 3 |
| Lancaster | 103 | 11 | 5 | 56 | 21 | 37 |
| Milan | 14 | 4 | .. | 7 | 4 | 7 |
| Millsfield | 1 | .. | .. | 1 | .. | .. |
| Northumberland | 180 | 27 | 5 | 121 | 27 | 43 |
| Pittsburg | 6 | 5 | 4 | 8 | 4 | 5 |
| Randolph | 2 | .. | 1 | .. | 1 | .. |
| Shelburne | 3 | .. | 3 | 2 | 1 | 2 |
| Stark | 5 | .. | .. | 1 | 1 | 3 |
| Stewartstown | 5 | 3 | 6 | 9 | 2 | 2 |
| Stratford | 30 | 10 | .. | 15 | 7 | 18 |
| Wentworth's Location | 2 | .. | .. | 1 | 1 | .. |
| Whitefield | 39 | 8 | 5 | 31 | 5 | 16 |
| Totals | 2740 | 275 | 106 | 996 | 1013 | 752 |

| FIRST CONGRESSIONAL DISTRICT September 13, 1960 | REPRESENTATIVE IN CONGRESS | | | |
|--|----------------------------|------------|--------------|----------|
| | Morrow, r | Packard, r | Champagne, d | Myers, d |
| Albany | 26 | 13 | 6 | 1 |
| Allentown | 74 | 45 | 377 | 91 |
| Alton | 266 | 87 | 27 | 8 |
| Atkinson | 152 | 99 | 12 | 8 |
| Auburn | 127 | 94 | 39 | 17 |
| Barnstead | 87 | 45 | 13 | 9 |
| Barrington | 146 | 31 | 12 | 9 |
| Bartlett | 234 | 57 | 11 | 7 |
| Bedford | 430 | 325 | 157 | 43 |
| Belmont | 215 | 43 | 91 | 12 |
| Brentwood | 159 | 77 | 13 | 3 |
| Brookfield | 49 | 10 | 1 | .. |
| Candia | 192 | 147 | 23 | 10 |
| Canterbury | 117 | 30 | 10 | 2 |
| Center Harbor | 73 | 23 | 13 | 4 |
| Chatham | 20 | 0 | .. | 3 |
| Chester | 186 | 123 | 9 | 5 |
| Chichester | 123 | 54 | 9 | 7 |
| Conway | 969 | 275 | 28 | 10 |
| Danville | 123 | 39 | 5 | 5 |
| Deerfield | 170 | 74 | 39 | 15 |
| Derry | 735 | 768 | 159 | 62 |
| Dover— | | | | |
| Ward 1 | 352 | 102 | 76 | 156 |
| Ward 2 | 206 | 64 | 103 | 115 |
| Ward 3 | 318 | 103 | 41 | 82 |
| Ward 4 | 559 | 202 | 95 | 192 |
| Ward 5 | 64 | 25 | 67 | 97 |
| Durham | 650 | 171 | 82 | 27 |
| East Kingston | 123 | 32 | 18 | 7 |
| Eaton | 45 | 13 | 4 | 1 |
| Effingham | 80 | 23 | 3 | 3 |
| Epping | 162 | 96 | 77 | 31 |
| Epsom | 154 | 75 | 22 | 12 |
| Exeter | 1348 | 520 | 154 | 23 |
| Farmington | 329 | 104 | 69 | 17 |
| Freedom | 67 | 26 | 5 | .. |
| Fremont | 166 | 76 | 12 | 5 |
| Gilford | 471 | 140 | 49 | 5 |
| Gilmanton | 112 | 46 | 26 | 8 |
| Goffstown | 658 | 534 | 417 | 65 |
| Greenland | 205 | 74 | 12 | 3 |
| Hampstead | 323 | 138 | 19 | 10 |
| Hampton | 1041 | 430 | 122 | 36 |
| Hampton Falls | 189 | 112 | 7 | 8 |
| Hart's Location | 3 | 3 | 1 | 2 |
| Hooksett | 209 | 208 | 150 | 54 |

| FIRST CONGRESSIONAL DISTRICT September 13, 1960 (Continued) | REPRESENTATIVE IN CONGRESS | | | |
|---|----------------------------|------------|--------------|----------|
| | Merrow, r | Packard, r | Champagne, d | Myers, d |
| Hudson | 507 | 155 | 284 | 76 |
| Jackson | 85 | 24 | 6 | 6 |
| Kensington | 102 | 28 | 19 | 9 |
| Kingston | 406 | 73 | 14 | 12 |
| Laconia— | | | | |
| Ward 1 | 307 | 98 | 78 | 10 |
| Ward 2 | 204 | 55 | 448 | 30 |
| Ward 3 | 166 | 31 | 52 | 4 |
| Ward 4 | 332 | 97 | 102 | 16 |
| Ward 5 | 299 | 89 | 152 | 19 |
| Ward 6 | 468 | 133 | 112 | 17 |
| Lee | 144 | 21 | 7 | 7 |
| Litchfield | 73 | 18 | 17 | 3 |
| Londonderry | 212 | 176 | 46 | 16 |
| Loudon | 120 | 58 | 23 | 9 |
| Madbury | 76 | 19 | 10 | 6 |
| Madison | 103 | 18 | .. | 4 |
| Manchester— | | | | |
| Ward 1 | 976 | 1085 | 489 | 153 |
| Ward 2 | 793 | 825 | 524 | 303 |
| Ward 3 | 340 | 348 | 593 | 341 |
| Ward 4 | 288 | 311 | 462 | 339 |
| Ward 5 | 67 | 83 | 542 | 224 |
| Ward 6 | 495 | 488 | 869 | 563 |
| Ward 7 | 107 | 129 | 1017 | 364 |
| Ward 8 | 405 | 443 | 1333 | 434 |
| Ward 9 | 62 | 76 | 298 | 114 |
| Ward 10 | 377 | 472 | 780 | 292 |
| Ward 11 | 89 | 116 | 566 | 301 |
| Ward 12 | 122 | 99 | 1032 | 124 |
| Ward 13 | 227 | 212 | 1610 | 268 |
| Ward 14 | 166 | 244 | 943 | 321 |
| Meredith | 316 | 173 | 37 | 20 |
| Merrimack | 254 | 160 | 67 | 33 |
| Middleton | 9 | | 9 | 3 |
| Milton | 164 | 43 | 31 | 9 |
| Moultonborough | 229 | 143 | 14 | 6 |
| New Castle | 116 | 82 | 18 | 13 |
| New Durham | 51 | 34 | 7 | 3 |
| New Hampton | 145 | 45 | 20 | 17 |
| Newfields | 150 | 23 | 16 | 6 |
| Newington | 62 | 26 | 6 | 5 |
| Newmarket | 104 | 33 | 275 | 185 |
| Newton | 233 | 66 | 14 | 7 |
| Northfield | 252 | 65 | 32 | 18 |
| North Hampton | 336 | 116 | 19 | 9 |

| FIRST CONGRESSIONAL DISTRICT September 13, 1960 (Concluded) | REPRESENTATIVE IN CONGRESS | | | |
|---|----------------------------|------------|--------------|----------|
| | Morrow, r | Packard, r | Champagne, d | Myers, d |
| Northwood | 172 | 93 | 4 | 3 |
| Nottingham | 94 | 26 | 10 | 11 |
| Ossipee | 354 | 49 | 10 | 6 |
| Pelham | 262 | 66 | 58 | 52 |
| Pembroke | 363 | 183 | 332 | 232 |
| Pittsfield | 220 | 128 | 28 | 9 |
| Plaistow | 437 | 111 | 27 | 29 |
| Portsmouth— | | | | |
| Ward 1 | 301 | 121 | 104 | 33 |
| Ward 2 | 557 | 267 | 73 | 18 |
| Ward 3 | 378 | 148 | 63 | 19 |
| Ward 4 | 373 | 181 | 35 | 20 |
| Ward 5 | 200 | 121 | 27 | 20 |
| Ward 6 | 93 | 44 | 35 | 6 |
| Raymond | 194 | 89 | 30 | 18 |
| Rochester— | | | | |
| Ward 1 | 194 | 38 | 47 | 18 |
| Ward 2 | 316 | 94 | 122 | 64 |
| Ward 3 | 142 | 22 | 114 | 44 |
| Ward 4 | 117 | 25 | 311 | 36 |
| Ward 5 | 249 | 66 | 107 | 18 |
| Ward 6 | 237 | 61 | 50 | 24 |
| Rollinsford | 116 | 52 | 184 | 61 |
| Rye | 458 | 303 | 28 | 10 |
| Salem | 1255 | 639 | 282 | 184 |
| Sanbornton | 154 | 29 | 19 | 4 |
| Sandown | 72 | 58 | 5 | 4 |
| Sandwich | 157 | 59 | 6 | 3 |
| Seabrook | 298 | 114 | 40 | 32 |
| Somersworth— | | | | |
| Ward 1 | 62 | 34 | 172 | 63 |
| Ward 2 | 76 | 23 | 228 | 86 |
| Ward 3 | 77 | 20 | 259 | 57 |
| Ward 4 | 24 | 5 | 283 | 109 |
| Ward 5 | 16 | 1 | 196 | 40 |
| South Hampton | 57 | 18 | 5 | 4 |
| Strafford | 121 | 34 | 4 | 2 |
| Stratham | 148 | 84 | 12 | 3 |
| Tamworth | 239 | 70 | 22 | 4 |
| Tilton | 277 | 100 | 63 | 20 |
| Tuftonboro | 177 | 60 | | 1 |
| Wakefield | 310 | 84 | 8 | 11 |
| Windham | 200 | 54 | 27 | 19 |
| Wolfeboro | 585 | 142 | 16 | 11 |
| Totals | 33183 | 16730 | 19124 | 7417 |

| SECOND CONGRESSIONAL DISTRICT September 13, 1960 | REPRESENTATIVE IN CONGRESS | | | | |
|---|----------------------------|---------|-------------|-----------|---------|
| | Barbin, r | Bass, r | Chandler, r | Graham, r | Nims, d |
| Acworth | .. | 46 | 8 | .. | 6 |
| Alexandria | 2 | 39 | 15 | 6 | 4 |
| Alstead | 1 | 115 | 23 | 12 | 19 |
| Amherst | 15 | 512 | 43 | 6 | 34 |
| Andover | 3 | 136 | 27 | 13 | 40 |
| Antrim | 2 | 258 | 33 | 2 | 28 |
| Ashland | 9 | 220 | 52 | 22 | .. |
| Bath | 3 | 84 | 17 | 9 | 8 |
| Bennington | .. | 149 | 23 | .. | 20 |
| Benton | .. | 22 | .. | 2 | 3 |
| Berlin— | | | | | |
| Ward 1 | 107 | 110 | 9 | 2 | 348 |
| Ward 2 | 155 | 162 | 12 | 7 | 285 |
| Ward 3 | 302 | 393 | 30 | 12 | 266 |
| Ward 4 | 40 | 24 | 1 | 1 | 646 |
| Bethlehem | 15 | 169 | 21 | 2 | 15 |
| Boscawen | 1 | 229 | 47 | 5 | 31 |
| Bow | 6 | 273 | 31 | 8 | 8 |
| Bradford | 4 | 124 | 51 | 1 | 6 |
| Bridgewater | .. | 58 | 10 | 5 | 4 |
| Bristol | 5 | 330 | 54 | 31 | 23 |
| Brookline | 2 | 126 | 12 | 4 | 21 |
| Campton | 5 | 227 | 36 | 28 | 30 |
| Canaan | 1 | 139 | 11 | 88 | 19 |
| Carroll | 12 | 34 | 11 | 11 | 28 |
| Charlestown | 9 | 239 | 83 | 27 | 45 |
| Chesterfield | 8 | 150 | 16 | 7 | 24 |
| Claremont— | | | | | |
| Ward 1 | 7 | 385 | 86 | 10 | 249 |
| Ward 2 | 17 | 818 | 132 | 24 | 253 |
| Ward 3 | 5 | 198 | 54 | 20 | 380 |
| Clarksville | .. | 12 | 1 | 1 | .. |
| Colebrook | 30 | 241 | 26 | 12 | 33 |
| Columbia | 1 | 43 | 2 | 3 | 7 |
| Concord— | | | | | |
| Ward 1 | 4 | 304 | 53 | 18 | 158 |
| Ward 2 | 2 | 295 | 56 | 5 | 22 |
| Ward 3 | 1 | 348 | 60 | 11 | 16 |
| Ward 4 | 34 | 996 | 144 | 19 | 103 |
| Ward 5 | 23 | 703 | 112 | 15 | 53 |
| Ward 6 | 30 | 479 | 150 | 20 | 144 |
| Ward 7 | 37 | 1454 | 322 | 26 | 164 |
| Ward 8 | 6 | 355 | 65 | 18 | 56 |
| Ward 9 | 10 | 415 | 61 | 8 | 67 |
| Cornish | 1 | 129 | 17 | 8 | 16 |
| Croydon | .. | 35 | 10 | .. | 11 |
| Dalton | 5 | 45 | 4 | 1 | 13 |
| Danbury | 1 | 43 | 27 | 11 | 10 |
| Deering | .. | 70 | 14 | 2 | 6 |

| SECOND CONGRESSIONAL DISTRICT September 13, 1960 (Continued) | REPRESENTATIVE IN CONGRESS | | | | |
|--|----------------------------|---------|-------------|-----------|---------|
| | Barbin, r | Bass, r | Chandler, r | Graham, r | Nims, d |
| Dorchester | | 29 | 2 | 3 | .. |
| Dublin | 1 | 155 | 15 | 2 | 21 |
| Dummer | 10 | 23 | 2 | | 2 |
| Dunbarton | 4 | 136 | 60 | 8 | 27 |
| Easton | 2 | 13 | 4 | | 4 |
| Ellsworth | | 2 | 8 | | |
| Enfield | 2 | 151 | 15 | 52 | 30 |
| Errol | 1 | 12 | 1 | | 1 |
| Fitzwilliam | 2 | 176 | 17 | 5 | 11 |
| Francestown | | 136 | 17 | 1 | 1 |
| Franconia | 5 | 123 | 20 | 5 | 19 |
| Franklin— | | | | | |
| Ward 1 | 4 | 208 | 43 | 6 | 45 |
| Ward 2 | 8 | 113 | 26 | | 181 |
| Ward 3 | 12 | 227 | 36 | 11 | 137 |
| Gilsum | | 31 | 5 | 3 | 10 |
| Gorham | 64 | 188 | 18 | 10 | 105 |
| Goshen | 2 | 62 | 21 | 7 | 16 |
| Grafton | | 37 | 2 | 22 | 1 |
| Grantham | 1 | 31 | 10 | | 9 |
| Greenfield | | 128 | 11 | 3 | 13 |
| Greenville | 2 | 118 | 4 | 5 | 158 |
| Groton | | 13 | 4 | | 1 |
| Hancock | 1 | 207 | 13 | 1 | 17 |
| Hanover | 7 | 731 | 31 | 54 | 249 |
| Harrisville | 2 | 52 | 3 | 3 | 23 |
| Haverhill | 12 | 469 | 72 | 54 | 34 |
| Hebron | | 37 | 7 | 5 | 1 |
| Henniker | 2 | 253 | 58 | 11 | 24 |
| Hill | | 73 | 2 | 3 | 2 |
| Hillsborough | 5 | 423 | 109 | 13 | 63 |
| Hinsdale | 15 | 241 | 33 | 18 | 57 |
| Holderness | 7 | 132 | 29 | 11 | 12 |
| Hollis | 6 | 460 | 34 | 19 | 24 |
| Hopkinton | 6 | 534 | 148 | 19 | 35 |
| Jaffrey | 15 | 457 | 26 | 6 | 92 |
| Jefferson | 8 | 75 | 6 | 2 | 2 |
| Keene— | | | | | |
| Ward 1 | 10 | 489 | 42 | 11 | 89 |
| Ward 2 | 6 | 261 | 26 | 6 | 67 |
| Ward 3 | 5 | 405 | 36 | 5 | 45 |
| Ward 4 | 6 | 594 | 46 | 13 | 68 |
| Ward 5 | 14 | 386 | 33 | 6 | 108 |
| Lancaster | 69 | 500 | 55 | 19 | 91 |
| Landaff | 3 | 27 | 9 | 1 | .. |
| Langdon | .. | 33 | 21 | 4 | .. |

| SECOND CONGRESSIONAL DISTRICT September 13, 1960 (Continued) | REPRESENTATIVE IN CONGRESS | | | | |
|--|----------------------------|---------|-------------|-----------|---------|
| | Barbin, r | Bass, r | Chandler, r | Graham, r | Nims, d |
| Lebanon— | | | | | |
| Ward 1 | 4 | 204 | 16 | 35 | 77 |
| Ward 2 | 4 | 239 | 24 | 22 | 162 |
| Ward 3 | 8 | 370 | 20 | 46 | 66 |
| Lempster | | 36 | 12 | 1 | 13 |
| Lincoln | 2 | 102 | 12 | 4 | 66 |
| Lisbon | 14 | 257 | 48 | 16 | 41 |
| Littleton | 73 | 796 | 106 | 40 | 85 |
| Lyman | 3 | 14 | 1 | | 3 |
| Lyme | 2 | 117 | 14 | 19 | 25 |
| Lyndeborough | | 119 | 11 | 5 | 14 |
| Marlborough | 1 | 218 | 21 | | 44 |
| Marlow | 1 | 50 | 8 | 2 | 8 |
| Mason | | 79 | 6 | 1 | 6 |
| Milan | 20 | 48 | 6 | 3 | 10 |
| Milford | 7 | 895 | 100 | 20 | 248 |
| Millsfield | | 2 | | | 1 |
| Monroe | 1 | 85 | 7 | 7 | 10 |
| Mont Vernon | 1 | 141 | 12 | 3 | 20 |
| Nashua— | | | | | |
| Ward 1 | 15 | 1356 | 127 | 38 | 256 |
| Ward 2 | 5 | 522 | 57 | 8 | 194 |
| Ward 3 | 4 | 84 | 15 | 1 | 248 |
| Ward 4 | 6 | 108 | 18 | 10 | |
| Ward 5 | 1 | 43 | 10 | 2 | 245 |
| Ward 6 | 6 | 92 | 21 | 3 | 380 |
| Ward 7 | 9 | 179 | 46 | 6 | 510 |
| Ward 8 | 13 | 755 | 132 | 17 | 896 |
| Ward 9 | 1 | 97 | 18 | 3 | 419 |
| Nelson | | 54 | 10 | | 6 |
| New Boston | 3 | 152 | 25 | 11 | 11 |
| Newbury | 0 | 56 | 56 | 3 | 12 |
| New Ipswich | 3 | 168 | 8 | 1 | 36 |
| New London | 2 | 372 | 80 | 8 | 28 |
| Newport | 13 | 592 | 202 | 26 | 295 |
| Northumberland | 35 | 197 | 22 | 14 | 181 |
| Orange | | 13 | 1 | 4 | 5 |
| Orford | 1 | 89 | 22 | 18 | 7 |
| Peterborough | 3 | 868 | 41 | 16 | 86 |
| Piermont | 2 | 65 | 4 | 15 | 18 |
| Pittsburg | 2 | 99 | 18 | 7 | 10 |
| Plainfield | | 135 | 24 | 19 | 30 |
| Plymouth | 15 | 529 | 82 | 46 | 43 |
| Randolph | 10 | 34 | 2 | 1 | 1 |
| Richmond | | 39 | 5 | 1 | 15 |
| Rindge | 2 | 119 | 16 | 7 | 32 |
| Roxbury | 1 | 15 | 1 | | |
| Rumney | 3 | 104 | 20 | 13 | 17 |

| SECOND CONGRESSIONAL DISTRICT September 13, 1960 (Concluded) | REPRESENTATIVE IN CONGRESS | | | | |
|--|----------------------------|---------|-------------|-----------|---------|
| | Barbin, r | Bass, r | Chandler, r | Graham, r | Nims, d |
| Salisbury | | 57 | 18 | 4 | 13 |
| Sharon | 1 | 25 | 3 | | 1 |
| Shelburne | 4 | 41 | 6 | 2 | 4 |
| Springfield | 1 | 41 | 15 | 4 | 8 |
| Stark | | 28 | 1 | 4 | 2 |
| Stewartstown | 4 | 87 | 15 | 5 | 14 |
| Stoddard | | 33 | 2 | | 5 |
| Stratford | 4 | 54 | 3 | | 32 |
| Sullivan | | 30 | 5 | 1 | 10 |
| Sunapee | 2 | 184 | 77 | 20 | 18 |
| Surry | | 49 | 2 | 1 | 8 |
| Sutton | 1 | 87 | 37 | 6 | 10 |
| Swanzy | 7 | 338 | 30 | 10 | 59 |
| Temple | | 125 | 11 | 1 | 1 |
| Thornton | 1 | 56 | 5 | 2 | 4 |
| Troy | 1 | 92 | 12 | | 44 |
| Unity | 2 | 50 | 17 | 2 | 19 |
| Walpole | 7 | 355 | 48 | 20 | 70 |
| Warner | | 192 | 107 | 7 | 18 |
| Warren | 3 | 89 | 27 | 5 | 13 |
| Washington | 1 | 32 | 7 | 2 | 8 |
| Waterville | | 13 | | | |
| Weare | | 179 | 93 | 14 | 31 |
| Webster | | 66 | 12 | 1 | 3 |
| Wentworth | | 50 | 7 | 6 | 8 |
| Wentworth's Location | 1 | 6 | | | 1 |
| Westmoreland | 1 | 162 | 21 | 5 | 17 |
| Whitefield | 26 | 285 | 29 | 13 | 33 |
| Wilmot | 4 | 66 | 17 | 6 | 14 |
| Wilton | 9 | 372 | 55 | 16 | 138 |
| Winchester | 2 | 160 | 22 | 4 | 53 |
| Windsor | | 3 | 2 | | 3 |
| Woodstock | 3 | 105 | 12 | 3 | 22 |
| Totals | 1621 | 34907 | 5477 | 1656 | 11181 |

| COUNCILOR DISTRICT No. 1 September 13, 1960 | Cates, r | Hodgdon, r | Robertson, r | Lavigne, d |
|--|----------|------------|--------------|------------|
| Albany | 9 | 15 | 15 | 5 |
| Alexandria | 10 | 17 | 20 | 4 |
| Ashland | 104 | 81 | 64 | 61 |
| Bartlett | 121 | 49 | 119 | 13 |
| Bath | 51 | 12 | 34 | 9 |
| Benton | 12 | 3 | 7 | 3 |
| Berlin— | | | | |
| Ward 1 | 46 | 42 | 85 | 504 |
| Ward 2 | 74 | 55 | 142 | 425 |
| Ward 3 | 197 | 208 | 226 | 383 |
| Ward 4 | 24 | 7 | 22 | 868 |
| Bethlehem | 49 | 28 | 94 | 14 |
| Bridgewater | 10 | 17 | 32 | 2 |
| Bristol | 108 | 84 | 150 | 24 |
| Campton | 63 | 86 | 113 | 23 |
| Canaan | 61 | 55 | 82 | 18 |
| Carroll | 17 | 2 | 34 | 28 |
| Chatham | 5 | 1 | 13 | 3 |
| Clarksville | 7 | 5 | 1 | 2 |
| Colebrook | 80 | 68 | 107 | 32 |
| Columbia | 10 | 6 | 21 | 9 |
| Conway | 467 | 192 | 589 | 32 |
| Dalton | 10 | 20 | 13 | 12 |
| Dorchester | 2 | 15 | 13 | .. |
| Dummer | 8 | 14 | 9 | 3 |
| Easton | 5 | 1 | 13 | 4 |
| Eaton | 24 | 4 | 27 | 3 |
| Effingham | 21 | 46 | 24 | 4 |
| Ellsworth | | 9 | | |
| Enfield | 52 | 40 | 73 | 25 |
| Errol | 5 | 1 | 5 | 1 |
| Franconia | 20 | 22 | 93 | 18 |
| Freedom | 24 | 23 | 32 | 3 |
| Gorham | 66 | 18 | 147 | 127 |
| Grafton | 4 | 23 | 15 | 1 |
| Groton | 4 | 4 | 3 | 1 |
| Hanover | 184 | 82 | 354 | 231 |
| Hart's Location | 5 | | 1 | 2 |
| Haverhill | 106 | 212 | 200 | 33 |
| Hebron | 8 | 10 | 22 | .. |
| Holderness | 26 | 65 | 64 | 10 |
| Jackson | 29 | 8 | 66 | 11 |
| Jefferson | 27 | 9 | 47 | 3 |
| Lancaster | 218 | 123 | 223 | 102 |
| Landaff | 14 | 5 | 21 | 2 |
| Lebanon— | | | | |
| Ward 1 | 39 | 56 | 112 | 71 |
| Ward 2 | 48 | 38 | 126 | 156 |
| Ward 3 | 79 | 94 | 150 | 66 |

| COUNCILOR DISTRICT No. 1 September 13, 1960 (Concluded) | Cates, r | Hodgdon, r | Robertson, r | Lavigne, d |
|---|----------|------------|--------------|------------|
| | | | | |
| Lincoln | 25 | 16 | 56 | 60 |
| Lisbon | 96 | 34 | 159 | 41 |
| Littleton | 253 | 213 | 463 | 91 |
| Lyman | 6 | 3 | 7 | 3 |
| Lyme | 30 | 33 | 40 | 19 |
| Madison | 40 | 27 | 50 | 4 |
| Milan | 17 | 37 | 12 | 16 |
| Millsfield | | | 2 | 1 |
| Monroe | 25 | 28 | 36 | 10 |
| Moultonborough | 52 | 248 | 36 | 11 |
| Northumberland | 91 | 62 | 86 | 186 |
| Orange | 4 | 5 | 3 | 3 |
| Orford | 30 | 41 | 30 | 6 |
| Ossipee | 78 | 223 | 38 | 11 |
| Piermont | 25 | 11 | 33 | 14 |
| Pittsburg | 20 | 24 | 40 | 9 |
| Plymouth | 123 | 210 | 275 | 42 |
| Randolph | 10 | 13 | 20 | 3 |
| Rumney | 12 | 47 | 45 | 18 |
| Sandwich | 37 | 109 | 32 | 6 |
| Shelburne | 14 | 7 | 23 | 6 |
| Stark | 18 | 6 | 7 | 5 |
| Stewartstown | 24 | 26 | 38 | 11 |
| Stratford | 83 | 7 | 19 | 30 |
| Tamworth | 100 | 75 | 94 | 20 |
| Thornton | 7 | 20 | 24 | 3 |
| Tuftonboro | 59 | 163 | 15 | |
| Warren | 20 | 30 | 26 | 9 |
| Waterville | 10 | | 3 | |
| Wentworth | 7 | 11 | 27 | 8 |
| Wentworth's Location | 1 | 5 | 2 | 2 |
| Whitefield | 76 | 84 | 147 | |
| Wolfeboro | 66 | 558 | 68 | 25 |
| Woodstock | 25 | 24 | 53 | 17 |
| Totals | 3987 | 4375 | 5832 | 4041 |

| COUNCILOR DISTRICT No. 2 September 13, 1960 | Jarvis, r | Scamman, r | Thomson, r | Cahill, d |
|--|-----------|------------|------------|-----------|
| Alton | 124 | 55 | 116 | 23 |
| Atkinson | 45 | 86 | 93 | 18 |
| Barnstead | 45 | 31 | 31 | 15 |
| Barrington | 60 | 53 | 52 | 18 |
| Belmont | 40 | 121 | 55 | 66 |
| Brentwood | 36 | 119 | 79 | 18 |
| Brookfield | 19 | 14 | 13 | |
| Danville | 25 | 72 | 49 | 8 |
| Deerfield | 61 | 67 | 81 | 43 |
| Dover— | | | | |
| Ward 1 | 230 | 104 | 114 | 172 |
| Ward 2 | 157 | 37 | 49 | 170 |
| Ward 3 | 208 | 72 | 116 | 100 |
| Ward 4 | 364 | 139 | 213 | 217 |
| Ward 5 | 39 | 12 | 35 | 133 |
| Durham | 306 | 341 | 118 | 98 |
| East Kingston | 36 | 70 | 44 | 27 |
| Epping | 69 | 86 | 93 | 103 |
| Exeter | 316 | 939 | 666 | 187 |
| Farmington | 215 | 84 | 80 | 71 |
| Fremont | 56 | 89 | 82 | 13 |
| Gilford | 185 | 248 | 101 | 41 |
| Gilmanton | 29 | 62 | 37 | 29 |
| Greenland | 131 | 136 | 16 | 16 |
| Hampstead | 104 | 135 | 154 | 27 |
| Hampton | 339 | 798 | 285 | 154 |
| Hampton Falls | 76 | 118 | 88 | 13 |
| Kensington | 18 | 73 | 37 | 27 |
| Kingston | 93 | 184 | 165 | 21 |
| Lee | 28 | 91 | 33 | 13 |
| Madbury | 34 | 36 | 19 | 14 |
| Middleton | 3 | 3 | 2 | 10 |
| Milton | 72 | 45 | 51 | |
| New Castle | 132 | 52 | 11 | 25 |
| New Durham | 31 | 20 | 16 | 6 |
| Newfields | 41 | 96 | 38 | 21 |
| Newington | 35 | 46 | 5 | 12 |
| Newmarket | 28 | 81 | 22 | 395 |
| Newton | 60 | 116 | 97 | 22 |
| North Hampton | 134 | 242 | 70 | 29 |
| Northwood | 75 | 114 | 40 | 4 |
| Nottingham | 24 | 43 | 39 | 19 |
| Plaistow | 106 | 174 | 177 | 53 |
| Portsmouth— | | | | |
| Ward 1 | 225 | 141 | 62 | 109 |
| Ward 2 | 571 | 213 | 70 | 77 |
| Ward 3 | 318 | 186 | 33 | 71 |
| Ward 4 | 336 | 158 | 60 | 37 |
| Ward 5 | 176 | 127 | 29 | 41 |
| Ward 6 | 73 | 36 | 20 | 32 |

| COUNCILOR DISTRICT No. 2 September 13, 1960 (Concluded) | Jarvis, r | Scamman, r | Thomson, r | Cahill, d |
|---|-----------|------------|------------|-----------|
| Rochester— | | | | |
| Ward 1 | 106 | 51 | 37 | 53 |
| Ward 2 | 200 | 73 | 96 | 138 |
| Ward 3 | 64 | 31 | 46 | 127 |
| Ward 4 | 68 | 39 | 22 | 244 |
| Ward 5 | 141 | 94 | 54 | 88 |
| Ward 6 | 100 | 83 | 68 | 54 |
| Rollinsford | 75 | 43 | 43 | 227 |
| Rye | 448 | 223 | 67 | 35 |
| Sandown | 28 | 48 | 32 | 10 |
| Seabrook | 89 | 124 | 120 | 65 |
| Somersworth— | | | | |
| Ward 1 | 65 | 14 | 11 | 190 |
| Ward 2 | 52 | 20 | 14 | 267 |
| Ward 3 | 46 | 15 | 23 | 289 |
| Ward 4 | 19 | 5 | 1 | 319 |
| Ward 5 | 8 | 1 | 7 | 200 |
| South Hampton | 18 | 35 | 23 | 8 |
| Strafford | 59 | 41 | 41 | 5 |
| Stratham | 32 | 196 | 13 | 15 |
| Wakefield | 132 | 117 | 77 | 11 |
| Totals | 7678 | 7618 | 4751 | 5163 |

| COUNCILOR DISTRICT No. 3 September 13, 1960 | Saindon, r | Brassard, d | Beland, d | Ryan, d |
|--|------------|-------------|-----------|---------|
| Auburn | 140 | 23 | 20 | 11 |
| Candia | 250 | 5 | 15 | 10 |
| Chester | 235 | 5 | 1 | 7 |
| Derry | 822 | 105 | 58 | 52 |
| Hooksett | 294 | 104 | 54 | 33 |
| Londonderry | 235 | 11 | 25 | 18 |
| Manchester— | | | | |
| Ward 1 | 1120 | 365 | 166 | 101 |
| Ward 2 | 659 | 362 | 255 | 171 |
| Ward 3 | 482 | 447 | 230 | 233 |
| Ward 4 | 231 | 333 | 165 | 276 |
| Ward 5 | 93 | 414 | 155 | 179 |
| Ward 6 | 650 | 574 | 394 | 421 |
| Ward 7 | 195 | 738 | 384 | 245 |
| Ward 8 | 475 | 1026 | 262 | 254 |
| Ward 9 | 95 | 216 | 102 | 93 |
| Ward 10 | 647 | 538 | 335 | 191 |
| Ward 11 | 118 | 477 | 182 | 187 |
| Ward 12 | 181 | 751 | 328 | 50 |
| Ward 13 | 293 | 1305 | 463 | 82 |
| Ward 14 | 280 | 635 | 374 | 232 |
| Raymond | 187 | 15 | 7 | 15 |
| Salem | 1183 | 182 | 126 | 145 |
| Windham | 167 | 10 | 10 | 26 |
| Totals | 9032 | 8641 | 4111 | 3032 |

| COUNCILOR DISTRICT No. 4 September 13, 1960 | Fletcher, r | Weeks, r | Dion, d |
|--|-------------|----------|---------|
| Alstead | 39 | 93 | 13 |
| Amherst | 337 | 231 | 36 |
| Antrim | 169 | 81 | 25 |
| Bedford | 347 | 354 | 180 |
| Bennington | 65 | 91 | 21 |
| Brookline | 107 | 35 | 25 |
| Chesterfield | 32 | 153 | 25 |
| Deering | 49 | 27 | 6 |
| Dublin | 65 | 78 | 20 |
| Fitzwilliam | 31 | 159 | 11 |
| Francestown | 61 | 87 | 1 |
| Gilsum | 7 | 32 | 6 |
| Goffstown | 430 | 646 | 380 |
| Greenfield | 70 | 65 | 10 |
| Greenville | 63 | 57 | 181 |
| Hancock | 99 | 84 | 15 |
| Harrisville | 26 | 31 | 15 |
| Hillsborough | 324 | 170 | 54 |
| Hinsdale | 11 | 338 | 38 |
| Hollis | 277 | 237 | 27 |
| Hudson | 352 | 289 | 349 |
| Jaffrey | 195 | 281 | 88 |
| Keene— | | | |
| Ward 1 | 142 | 408 | 71 |
| Ward 2 | 52 | 242 | 56 |
| Ward 3 | 81 | 361 | 40 |
| Ward 4 | 151 | 507 | 54 |
| Ward 5 | 91 | 356 | 95 |
| Litchfield | 56 | 34 | 20 |
| Lyndeborough | 86 | 46 | 14 |
| Marlborough | 96 | 136 | 38 |
| Marlow | 16 | 43 | 6 |
| Mason | 40 | 37 | 5 |
| Merrimack | 224 | 176 | 88 |
| Millford | 785 | 248 | 249 |
| Mont Vernon | 75 | 86 | 19 |
| Nashua— | | | |
| Ward 1 | 748 | 766 | 277 |
| Ward 2 | 256 | 325 | 209 |
| Ward 3 | 49 | 52 | 306 |
| Ward 4 | 68 | 78 | 252 |
| Ward 5 | 31 | 25 | 282 |
| Ward 6 | 57 | 65 | 429 |
| Ward 7 | 137 | 91 | 587 |
| Ward 8 | 363 | 537 | 1019 |
| Ward 9 | 54 | 60 | 461 |

| COUNCILOR DISTRICT No. 4 September 13, 1960 (Concluded) | Fletcher, r | Weeks, r | Dion, d |
|---|-------------|--------------|-------------|
| Nelson | 27 | 31 | 4 |
| New Boston | 121 | 61 | 12 |
| New Ipswich | 108 | 43 | 39 |
| Pelham | 148 | 130 | 98 |
| Peterborough | 436 | 396 | 82 |
| Richmond | 12 | 31 | 15 |
| Rindge | 68 | 78 | 33 |
| Roxbury | 8 | 9 | 4 |
| Sharon | 11 | 11 | . |
| Stoddard | 13 | 16 | 2 |
| Sullivan | 12 | 22 | 6 |
| Surry | 10 | 46 | 6 |
| Swanzey | 95 | 288 | 48 |
| Temple | 83 | 42 | 1 |
| Troy | 24 | 75 | 41 |
| Walpole | 120 | 306 | 60 |
| Weare | 164 | 96 | 28 |
| Westmoreland | 56 | 134 | 14 |
| Wilton | 295 | 134 | 148 |
| Winchester | 35 | 158 | 47 |
| Windsor | 3 | 2 | 1 |
| Totals | 8663 | 10407 | 6792 |

| COUNCILOR DISTRICT No. 5 September 13, 1960 | Gay, r | Hayes, r | Morin, d |
|--|--------|----------|----------|
| Acworth | 34 | 9 | 6 |
| Allenstown | 25 | 82 | 309 |
| Andover | 126 | 47 | 48 |
| Boscawen | 81 | 182 | 39 |
| Bow | 63 | 237 | 6 |
| Bradford | 116 | 46 | 5 |
| Canterbury | 36 | 98 | 10 |
| Center Harbor | 25 | 61 | 14 |
| Charlestown | 148 | 171 | 40 |
| Chichester | 36 | 129 | 12 |
| Claremont— | | | |
| Ward 1 | 148 | 311 | 230 |
| Ward 2 | 415 | 537 | 238 |
| Ward 3 | 94 | 162 | 387 |
| Concord— | | | |
| Ward 1 | 80 | 293 | 166 |
| Ward 2 | 64 | 284 | 19 |
| Ward 3 | 59 | 347 | 13 |
| Ward 4 | 187 | 989 | 103 |
| Ward 5 | 115 | 699 | 53 |
| Ward 6 | 100 | 534 | 165 |
| Ward 7 | 304 | 1458 | 166 |
| Ward 8 | 53 | 360 | 61 |
| Ward 9 | 60 | 420 | 66 |
| Cornish | 56 | 94 | 12 |
| Croydon | 30 | 12 | 9 |
| Danbury | 60 | 19 | 11 |
| Dunbarton | 46 | 127 | 28 |
| Epsom | 55 | 146 | 30 |
| Franklin— | | | |
| Ward 1 | 134 | 108 | 60 |
| Ward 2 | 71 | 62 | 269 |
| Ward 3 | 180 | 125 | 183 |
| Goshen | 58 | 32 | 15 |
| Grantham | 30 | 10 | 8 |
| Henniker | 127 | 151 | 20 |
| Hill | 43 | 33 | 2 |
| Hopkinton | 171 | 440 | 36 |
| Laconia— | | | |
| Ward 1 | 114 | 249 | 80 |
| Ward 2 | 48 | 181 | 430 |
| Ward 3 | 28 | 151 | 56 |
| Ward 4 | 76 | 312 | 103 |
| Ward 5 | 66 | 280 | 155 |
| Ward 6 | 133 | 389 | 113 |

| COUNCILOR DISTRICT No. 5 September 13, 1960 (Concluded) | Gay, r | Hayes, r | Morin, d |
|---|--------|----------|----------|
| Langdon | 36 | 14 | .. |
| Lempster | 29 | 17 | 11 |
| Loudon | 39 | 131 | 28 |
| Meredith | 96 | 303 | 49 |
| Newbury | 87 | 27 | 9 |
| New Hampton | 70 | 90 | 34 |
| New London | 390 | 95 | 27 |
| Newport | 473 | 336 | 288 |
| Northfield | 150 | 134 | 53 |
| Pembroke | 120 | 373 | 377 |
| Pittsfield | 78 | 199 | 32 |
| Plainfield | 78 | 90 | 28 |
| Salisbury | 51 | 23 | 13 |
| Sanbornton | 66 | 98 | 25 |
| Springfield | 52 | 12 | 6 |
| Sunapee | 223 | 64 | 16 |
| Sutton | 112 | 14 | 7 |
| Tilton | 115 | 228 | 79 |
| Unity | 25 | 43 | 16 |
| Warner | 161 | 127 | 16 |
| Washington | 27 | 7 | 10 |
| Webster | 33 | 39 | 5 |
| Wilmot | 77 | 19 | 16 |
| Totals | 6488 | 12860 | 4921 |

| SENATORIAL DISTRICT No. 1 September 13, 1960 | Lacasse, r | Lamontagne, r | Lacasse, d | Lamontagne, d |
|---|------------|---------------|------------|---------------|
| Berlin— | | | | |
| Ward 1 | 8 | 22 | 237 | 342 |
| Ward 2 | 61 | 29 | 194 | 310 |
| Ward 3 | 12 | 30 | 195 | 231 |
| Ward 4 | .. | .. | 623 | 420 |
| Dummer | .. | .. | 2 | 1 |
| Errol | .. | .. | .. | 2 |
| Gorham | 2 | 5 | 52 | 98 |
| Milan | 1 | 8 | 7 | 11 |
| Millsfield | .. | .. | .. | 1 |
| Randolph | .. | .. | 4 | 8 |
| Shelburne | .. | .. | 4 | 2 |
| Wentworth's Location | .. | .. | .. | 2 |
| Totals | 84 | 94 | 1318 | 1428 |

| SENATORIAL DISTRICT No. 2 September 13, 1960 | Cummings, r | Drake, r | Cummings, d | Monahan, d |
|---|-------------|----------|-------------|------------|
| Bethlehem | 101 | 79 | .. | .. |
| Carroll | 14 | 47 | 1 | 3 |
| Clarksville | 17 | 2 | .. | .. |
| Colebrook | 281 | 44 | .. | 15 |
| Columbia | 40 | 8 | .. | 2 |
| Dalton | 9 | 45 | .. | .. |
| Franconia | 64 | 61 | .. | .. |
| Jefferson | 10 | 87 | .. | .. |
| Lancaster | 131 | 549 | .. | 28 |
| Northumberland | 139 | 125 | 4 | 87 |
| Pittsburg | 104 | 27 | 3 | .. |
| Stark | 20 | 12 | .. | .. |
| Stewartstown | 103 | 23 | .. | .. |
| Stratford | 35 | 27 | 2 | 24 |
| Whitefield | 89 | 258 | .. | .. |
| Totals | 1157 | 1394 | 10 | 159 |

| SENATORIAL DISTRICT No. 3 September 13, 1960 | McMeekin, r | Cosgrove, d | McMeekin, d |
|---|-------------|-------------|-------------|
| Bath | 100 | .. | .. |
| Benton | 22 | .. | .. |
| Campton | 237 | 2 | .. |
| Easton | 18 | .. | 1 |
| Haverhill | 585 | .. | 5 |
| Holderness | 148 | .. | 1 |
| Landaff | 37 | .. | .. |
| Lincoln | 88 | 15 | .. |
| Lisbon | 298 | .. | .. |
| Littleton | 788 | 5 | .. |
| Lyman | 17 | .. | .. |
| Monroe | 94 | .. | .. |
| Piermont | 79 | .. | 7 |
| Plymouth | 577 | 14 | .. |
| Thornton | 49 | .. | .. |
| Woodstock | 97 | .. | .. |
| Totals | 3234 | 36 | 14 |

| SENATORIAL DISTRICT No. 4 September 13, 1960 | Diffenderfer, r | Mills, r | Sawyer, r | Walsh, d |
|---|-----------------|----------|-----------|----------|
| Albany | 8 | 18 | 13 | 6 |
| Bartlett | 49 | 137 | 84 | 17 |
| Brookfield | 1 | 1 | 62 | .. |
| Chatham | 6 | 9 | 2 | 1 |
| Conway | 208 | 647 | 337 | 36 |
| Eaton | 8 | 35 | 13 | 4 |
| Effingham | 52 | 6 | 36 | 6 |
| Freedom | 36 | 14 | 33 | 4 |
| Hart's Location | .. | 3 | 2 | 2 |
| Jackson | 24 | 49 | 21 | 13 |
| Madison | 29 | 37 | 45 | 3 |
| Moultonborough | 123 | 89 | 107 | 14 |
| Ossipee | 181 | 22 | 180 | 13 |
| Sandwich | 36 | 55 | 81 | 6 |
| Tamworth | 69 | 64 | 134 | 21 |
| Tuftonboro | 56 | 9 | 165 | 1 |
| Wakefield | 30 | 11 | 350 | 17 |
| Waterville | .. | 1 | 12 | .. |
| Wolfeboro | 116 | 23 | 565 | 31 |
| Totals | 1032 | 1230 | 2242 | 195 |

| SENATORIAL DISTRICT No. 5 September 13, 1960 | Cole, r | Monahan, r | Campion, d | Monahan d |
|---|---------|------------|------------|-----------|
| Alexandria | 39 | 14 | .. | .. |
| Ashland | 172 | 88 | 7 | .. |
| Bridgewater | 26 | 30 | .. | .. |
| Bristol | 170 | 219 | .. | .. |
| Canaan | 107 | 125 | .. | .. |
| Dorchester | 15 | 18 | .. | .. |
| Ellsworth | 9 | 1 | .. | .. |
| Enfield | 141 | 80 | .. | 1 |
| Grafton | 42 | 14 | .. | 1 |
| Groton | 8 | 8 | .. | .. |
| Hanover | 97 | 740 | 14 | 47 |
| Hebron | 18 | 25 | .. | .. |
| Lebanon— | | | | |
| Ward 1 | 155 | 120 | .. | .. |
| Ward 2 | 182 | 112 | .. | .. |
| Ward 3 | 275 | 204 | .. | .. |
| Lyme | 37 | 116 | .. | 3 |
| New Hampton | 70 | 97 | .. | .. |
| Orange | 7 | 9 | .. | .. |
| Orford | 47 | 79 | .. | 1 |
| Rumney | 59 | 55 | .. | .. |
| Warren | 22 | 79 | .. | .. |
| Wentworth | 21 | 34 | .. | 2 |
| Totals | 1719 | 2267 | 21 | 54 |

| SENATORIAL DISTRICT No. 6 September 13, 1960 | Atwood, r | Gardner, r | Snow, r | Bownes, d |
|---|-----------|------------|---------|-----------|
| Alton | 50 | 110 | 165 | .. |
| Barnstead | 47 | 27 | 50 | .. |
| Belmont | 93 | 122 | 35 | 19 |
| Center Harbor | 47 | 32 | 18 | .. |
| Gilford | 173 | 412 | 40 | 2 |
| Gilmanton | 43 | 35 | 83 | .. |
| Laconia— | | | | |
| Ward 1 | 128 | 236 | 38 | 21 |
| Ward 2 | 76 | 145 | 38 | 67 |
| Ward 3 | 65 | 108 | 27 | 11 |
| Ward 4 | 110 | 274 | 47 | 27 |
| Ward 5 | 118 | 223 | 51 | 21 |
| Ward 6 | 185 | 372 | 46 | 28 |
| Meredith | 147 | 246 | 79 | 19 |
| Sanbornton | 150 | 25 | 11 | 2 |
| Totals | 1432 | 2367 | 728 | 217 |

| SENATORIAL DISTRICT No. 7 September 13, 1960 | Cleveland, r | Chapley, d | Cushing, d |
|---|--------------|------------|------------|
| Andover | 141 | 6 | 47 |
| Boscawen | 240 | 11 | 22 |
| Canterbury | 122 | 2 | 8 |
| Concord— | | | |
| Ward 1 | 316 | 26 | 160 |
| Ward 2 | 312 | 4 | 16 |
| Danbury | 68 | 2 | 7 |
| Franklin— | | | |
| Ward 1 | 125 | 19 | 40 |
| Ward 2 | 129 | 41 | 235 |
| Ward 3 | 291 | 32 | 168 |
| Hill | 75 | 1 | 1 |
| New London | 346 | 11 | 16 |
| Northfield | 260 | 11 | 41 |
| Tilton | 312 | 15 | 67 |
| Wilmot | 73 | 4 | 11 |
| Totals | 2810 | 185 | 839 |

| SENATORIAL DISTRICT No. 8 September 13, 1960 | Pegram, Jr., r | Phillips, r | Farley, d |
|---|----------------|-------------|-----------|
| Acworth | 18 | 30 | 6 |
| Charlestown | 92 | 232 | 41 |
| Claremont— | | | |
| Ward 1 | 145 | 346 | 229 |
| Ward 2 | 359 | 630 | 231 |
| Ward 3 | 9 | 192 | 360 |
| Cornish | 36 | 122 | 20 |
| Croydon | 11 | 28 | 12 |
| Goshen | 30 | 51 | 13 |
| Grantham | 6 | 32 | 11 |
| Langdon | 30 | 14 | |
| Lempster | 12 | 34 | 12 |
| Newport | 253 | 536 | 292 |
| Plainfield | 58 | 112 | 31 |
| Springfield | 19 | 34 | 6 |
| Sunapee | 96 | 144 | 18 |
| Unity | 23 | 47 | 16 |
| Washington | 13 | 20 | 8 |
| Totals | 1210 | 2604 | 1306 |

| SENATORIAL DISTRICT No. 9 September 13, 1960 | Bean, r | Dunlap, r |
|---|---------|-----------|
| Antrim | 84 | 149 |
| Bradford | 33 | 134 |
| Concord— | | |
| Ward 3 | 216 | 201 |
| Ward 7 | 760 | 1010 |
| Deering | 31 | 45 |
| Francesstown | 69 | 60 |
| Henniker | 97 | 224 |
| Hillsborough | 184 | 303 |
| Hopkinton | 157 | 549 |
| Newbury | 34 | 71 |
| Salisbury | 26 | 49 |
| Sutton | 51 | 74 |
| Warner | 83 | 207 |
| Webster | 20 | 56 |
| Windsor | 1 | 3 |
| Totals | 1846 | 3135 |

| SENATORIAL DISTRICT No. 10 September 13, 1960 | Eaton, r | Russell, d |
|--|----------|------------|
| Alstead | 134 | 16 |
| Chesterfield | 153 | 24 |
| Gilsum | 30 | 6 |
| Keene— | | |
| Ward 1 | 473 | 87 |
| Ward 2 | 262 | 67 |
| Ward 3 | 376 | 42 |
| Ward 4 | 575 | 57 |
| Ward 5 | 394 | 97 |
| Marlow | 57 | 6 |
| Nelson | 60 | 5 |
| Roxbury | 15 | 3 |
| Stoddard | 33 | 3 |
| Sullivan | 35 | 8 |
| Surry | 51 | 5 |
| Walpole | 363 | 67 |
| Westmoreland | 159 | 13 |
| Totals | 3170 | 506 |

| SENATORIAL DISTRICT No. 11 September 13, 1960 | English, r | English, d | Franklin, d |
|--|------------|------------|-------------|
| Bennington | 133 | .. | .. |
| Dublin | 145 | .. | .. |
| Fitzwilliam | 171 | .. | .. |
| Hancock | 211 | 11 | .. |
| Harrisville | 50 | 2 | .. |
| Hinsdale | 269 | .. | .. |
| Jaffrey | 440 | .. | .. |
| Marlborough | 214 | .. | .. |
| Peterborough | 819 | 4 | 12 |
| Richmond | 41 | .. | .. |
| Rindge | 130 | .. | .. |
| Sharon | 23 | .. | .. |
| Swanzy | 348 | 4 | .. |
| Troy | 92 | .. | .. |
| Winchester | 161 | .. | .. |
| Totals | 3247 | 21 | 12 |

| SENATORIAL DISTRICT No. 12 September 13, 1960 | Cobleigh, r | Holmes, r | Stevens, d |
|--|-------------|-----------|------------|
| Amherst | 101 | 496 | 35 |
| Brookline | 29 | 117 | 22 |
| Greenfield | 28 | 100 | 11 |
| Greenville | 30 | 98 | 160 |
| Hollis | 148 | 381 | 23 |
| Lyndeborough | 39 | 98 | 13 |
| Mason | 14 | 70 | 6 |
| Merrimack | 197 | 212 | 84 |
| Milford | 302 | 729 | 235 |
| Mont Vernon | 37 | 125 | 18 |
| Nashua— | | | |
| Ward 1 | 780 | 798 | 254 |
| Ward 2 | 305 | 300 | 180 |
| New Ipswich | 50 | 137 | 35 |
| Temple | 28 | 102 | 1 |
| Wilton | 102 | 343 | 126 |
| Totals | 2190 | 4106 | 1203 |

| SENATORIAL DISTRICT No. 13 September 13, 1960 | Paquette, d |
|--|-------------|
| Nashua— | |
| Ward 3 | 285 |
| Ward 4 | 230 |
| Ward 5 | 275 |
| Ward 6 | 444 |
| Ward 7 | 563 |
| Ward 8 | 979 |
| Ward 9 | 454 |
| Totals | 3230 |

| SENATORIAL DISTRICT No. 14 September 13, 1960 | Bunten, r | Nickerson, r | Branch, Jr., d |
|--|-----------|--------------|----------------|
| Allenstown | 68 | 32 | 256 |
| Bedford | 267 | 417 | 157 |
| Bow | 239 | 50 | 5 |
| Chichester | 137 | 37 | 14 |
| Dunbarton | 173 | 51 | 30 |
| Epsom | 102 | 88 | 29 |
| Goffstown | 430 | 748 | 370 |
| Hooksett | 118 | 210 | 150 |
| Loudon | 115 | 49 | 27 |
| New Boston | 60 | 119 | 12 |
| Pembroke | 317 | 160 | 335 |
| Pittsfield | 150 | 110 | 35 |
| Weare | 125 | 167 | 31 |
| Totals | 2301 | 2238 | 1451 |

| SENATORIAL DISTRICT No. 15 September 13, 1960 | Cheney, Sr., r | Rodd, d |
|--|----------------|---------|
| Concord— | | |
| Ward 4 | 1015 | 111 |
| Ward 5 | 701 | 58 |
| Ward 6 | 517 | 168 |
| Ward 8 | 366 | 70 |
| Ward 9 | 409 | 69 |
| Totals | 3008 | 476 |

| SENATORIAL DISTRICT No. 16 September 13, 1960 | Green, r | Gagnon, d | MacLellan, d |
|--|----------|-----------|--------------|
| Manchester— | | | |
| Ward 1 | 1470 | 174 | 377 |
| Ward 2 | 914 | 274 | 465 |
| Ward 9 | 100 | 207 | 192 |
| Totals | 2484 | 655 | 1034 |

| SENATORIAL DISTRICT No. 17 September 13, 1960 | Thacker, r | Caron, d |
|--|------------|----------|
| Manchester— | | |
| Ward 3 | .. | 820 |
| Ward 4 | .. | 480 |
| Ward 10 | 18 | 1033 |
| Totals | 18 | 2333 |

| SENATORIAL DISTRICT No. 18 September 13, 1960 | Farnsworth, d | Provost, d |
|--|---------------|------------|
| Manchester— | | |
| Ward 5 | 166 | 542 |
| Ward 7 | 265 | 1027 |
| Ward 8 | 366 | 1057 |
| Ward 11 | 173 | 566 |
| Ward 14 | 336 | 845 |
| Totals | 1306 | 4037 |

| SENATORIAL DISTRICT No. 19 September 13, 1960 | Daniel, d | Gauthier, d |
|--|-------------|-------------|
| Manchester— | | |
| Ward 12 | 643 | 471 |
| Ward 13 | 1099 | 738 |
| Totals | <u>1742</u> | <u>1209</u> |

| SENATORIAL DISTRICT No. 20 September 13, 1960 | Chase, r | Bergeron, d |
|--|-------------|-------------|
| Farmington | 328 | 77 |
| Middleton | 6 | 11 |
| Milton | 144 | 39 |
| New Durham | 62 | 8 |
| Rochester— | | |
| Ward 1 | 174 | 69 |
| Ward 2 | 332 | 181 |
| Ward 3 | 114 | 170 |
| Ward 4 | 104 | 373 |
| Ward 5 | 263 | 132 |
| Ward 6 | 204 | 71 |
| Somersworth— | | |
| Ward 1 | 78 | 193 |
| Ward 2 | 70 | 274 |
| Ward 3 | 76 | 313 |
| Ward 4 | 25 | 342 |
| Ward 5 | 13 | 219 |
| Strafford | 121 | 5 |
| Totals | <u>2114</u> | <u>2477</u> |

| SENATORIAL DISTRICT No. 21 September 13, 1960 | Dunnington, r | Catalfo, Jr., d |
|--|---------------|-----------------|
| Barrington | 138 | 20 |
| Dover— | | |
| Ward 1 | 368 | 189 |
| Ward 2 | 223 | 173 |
| Ward 3 | 335 | 99 |
| Ward 4 | 660 | 223 |
| Ward 5 | 74 | 142 |
| Durham | 683 | 71 |
| Lee | 122 | 11 |
| Madbury | 77 | 13 |
| Rollinsford | 150 | 255 |
| Totals | 2830 | 1196 |

| SENATORIAL DISTRICT No. 22 September 13, 1960 | Buckley, r | Healey, Sr., r | Morrill, r | Bussey, d | Newman, d |
|--|------------|----------------|------------|-----------|-----------|
| Auburn | 96 | 38 | 52 | 38 | .. |
| Candia | 124 | 88 | 64 | 26 | .. |
| Chester | 215 | 50 | 39 | 10 | .. |
| Deerfield | 104 | 30 | 74 | 35 | .. |
| Derry | 1124 | 134 | 330 | 146 | .. |
| Hudson | 245 | 66 | 256 | 239 | .. |
| Litchfield | 42 | 8 | 29 | 12 | .. |
| Londonderry | 270 | 75 | 50 | 49 | .. |
| Manchester— | | | | | |
| Ward 6 | 312 | 246 | 228 | 766 | 429 |
| Northwood | 72 | 48 | 80 | 4 | .. |
| Nottingham | 29 | 11 | 59 | 12 | 6 |
| Pelham | 116 | 26 | 151 | 77 | .. |
| Raymond | 136 | 36 | 50 | 31 | .. |
| Salem | 571 | 91 | 1300 | 204 | 231 |
| Windham | 150 | 11 | 91 | 31 | 15 |
| Totals | 3606 | 958 | 2853 | 1680 | 681 |

| SENATORIAL DISTRICT No. 23 September 13, 1960 | Battles, r | McGuirk, r | Pollard, d |
|--|------------|------------|------------|
| Atkinson | 179 | 77 | 21 |
| Brentwood | 133 | 106 | 12 |
| Danville | 106 | 54 | 11 |
| East Kingston | 61 | 96 | 23 |
| Epping | 158 | 93 | 90 |
| Exeter | 1094 | 819 | 144 |
| Fremont | 163 | 68 | 14 |
| Hampstead | 333 | 117 | 27 |
| Hampton | 546 | 967 | 141 |
| Hampton Falls | 171 | 130 | 14 |
| Kensington | 70 | 61 | 25 |
| Kingston | 199 | 275 | 22 |
| Newfields | 95 | 72 | 17 |
| Newton | 205 | 94 | 23 |
| North Hampton | 245 | 206 | 27 |
| Plaistow | 360 | 196 | 51 |
| Sandown | 95 | 27 | 10 |
| Seabrook | 253 | 140 | 61 |
| South Hampton | 50 | 32 | 8 |
| Totals | 4531 | 3630 | 741 |

| SENATORIAL DISTRICT No. 24 September 13, 1960 | Humphreys, r | McMaster, d |
|--|--------------|-------------|
| Greenland | 233 | 15 |
| New Castle | 175 | 30 |
| Newington | 67 | 11 |
| Newmarket | 108 | 250 |
| Portsmouth— | | |
| Ward 1 | 299 | 142 |
| Ward 2 | 592 | 92 |
| Ward 3 | 391 | 88 |
| Ward 4 | 420 | 59 |
| Ward 5 | 223 | 55 |
| Ward 6 | 94 | 43 |
| Rye | 661 | 37 |
| Stratham | 179 | 12 |
| Totals | 3442 | 834 |

| ROCKINGHAM COUNTY September 13, 1960 | SHERIFF | | ATTORNEY | | | |
|--|-------------|------------|-----------------|------------|----------|------------|
| | Stumpson, r | O'Brien, d | Guptill, Jr., r | Junkins, r | Soule, r | Riordan, d |
| Atkinson | 200 | 20 | 51 | 59 | 117 | 17 |
| Auburn | 167 | 47 | 78 | 55 | 55 | 41 |
| Brentwood | 181 | 15 | 107 | 73 | 42 | 12 |
| Candia | 287 | 26 | 106 | 121 | 67 | 26 |
| Chester | 272 | 10 | 100 | 71 | 101 | 10 |
| Danville | 134 | 9 | 56 | 46 | 33 | 7 |
| Deerfield | 217 | 43 | 105 | 75 | 36 | 41 |
| Derry | 1077 | 157 | 480 | 180 | 633 | 136 |
| East Kingston | 123 | 23 | 39 | 66 | 38 | 24 |
| Epping | 230 | 89 | 94 | 88 | 55 | 80 |
| Exeter | 1443 | 148 | 749 | 761 | 247 | 135 |
| Fremont | 186 | 12 | 79 | 121 | 23 | 12 |
| Greenland | 203 | 14 | 178 | 68 | 15 | 15 |
| Hampstead | 378 | 27 | 109 | 109 | 181 | 28 |
| Hampton | 964 | 148 | 298 | 1054 | 128 | 144 |
| Hampton Falls | 231 | 12 | 105 | 144 | 24 | 11 |
| Kensington | 98 | 23 | 43 | 73 | 6 | 22 |
| Kingston | 364 | 22 | 176 | 111 | 163 | 18 |
| Londonderry | 298 | 52 | 122 | 55 | 158 | 43 |
| New Castle | 128 | 30 | 152 | 25 | 6 | 29 |
| Newfields | 111 | 20 | 80 | 64 | 24 | 16 |
| Newington | 54 | 11 | 62 | 12 | 8 | 12 |
| Newmarket | 103 | 414 | 48 | 62 | 5 | 384 |
| Newton | 257 | 21 | 88 | 118 | 55 | 20 |
| North Hampton | 330 | 29 | 139 | 230 | 51 | 30 |
| Northwood | 194 | 4 | 95 | 70 | 38 | 5 |
| Nottingham | 88 | 18 | 38 | 37 | 18 | 15 |
| Plaistow | 443 | 53 | 116 | 195 | 174 | 47 |
| Portsmouth— | | | | | | |
| Ward 1 | 268 | 128 | 312 | 55 | 39 | 125 |
| Ward 2 | 505 | 94 | 611 | 127 | 62 | 88 |
| Ward 3 | 319 | 84 | 372 | 98 | 37 | 76 |
| Ward 4 | 342 | 49 | 416 | 87 | 41 | 45 |
| Ward 5 | 189 | 53 | 243 | 51 | 19 | 49 |
| Ward 6 | 93 | 37 | 98 | 20 | 7 | 32 |
| Raymond | 231 | 38 | 155 | 68 | 39 | 36 |
| Rye | 544 | 38 | 479 | 192 | 59 | 34 |
| Salem | 1522 | 430 | 408 | 180 | 1395 | 413 |
| Sandown | 112 | 10 | 42 | 27 | 30 | 10 |
| Seabrook | 273 | 65 | 107 | 183 | 89 | 60 |
| South Hampton | 69 | 9 | 18 | 49 | 8 | 9 |
| Stratham | 154 | 13 | 101 | 68 | 32 | 11 |
| Windham | 186 | 43 | 20 | 38 | 176 | 44 |
| Totals | 13568 | 2588 | 7275 | 5386 | 4534 | 2412 |

| ROCKINGHAM COUNTY September 13, 1960 | TREASURER | | REGISTER OF DEEDS | | REGISTER OF PROBATE | |
|--|------------|--------------|----------------------|---------------|------------------------|-------------|
| | Lothrop, r | Pray, Jr., d | Green, r | Beauchesne, d | Nay, r | Rousseau, d |
| Atkinson | 199 | 18 | 214 | 16 | 206 | 18 |
| Auburn | 155 | 38 | 170 | 40 | 170 | 42 |
| Brentwood | 216 | 15 | 207 | 12 | 215 | 13 |
| Candia | 254 | 24 | 283 | 25 | 273 | 26 |
| Chester | 253 | 8 | 274 | 8 | 265 | 8 |
| Danville | 134 | 8 | 147 | 10 | 143 | 8 |
| Deerfield | 197 | 39 | 227 | 39 | 219 | 37 |
| Derry | 1005 | 159 | 1110 | 164 | 1079 | 159 |
| East Kingston | 129 | 25 | 139 | 22 | 136 | 22 |
| Epping | 221 | 86 | 225 | 86 | 226 | 84 |
| Exeter | 1696 | 153 | 1672 | 143 | 1704 | 139 |
| Fremont | 198 | 14 | 225 | 13 | 217 | 13 |
| Greenland | 217 | 13 | 224 | 14 | 240 | 14 |
| Hampstead | 381 | 26 | 420 | 25 | 378 | 25 |
| Hampton | 1115 | 141 | 1143 | 144 | 1110 | 141 |
| Hampton Falls | 227 | 9 | 246 | 10 | 259 | 10 |
| Kensington | 117 | 26 | 116 | 24 | 116 | 26 |
| Kingston | 398 | 20 | 434 | 20 | 417 | 19 |
| Londonderry | 278 | 43 | 298 | 44 | 297 | 43 |
| New Castle | 147 | 27 | 144 | 26 | 155 | 23 |
| Newfields | 147 | 18 | 149 | 19 | 158 | 19 |
| Newington | 64 | 9 | 63 | 12 | 70 | 12 |
| Newmarket | 104 | 351 | 117 | 417 | 111 | 477 |
| Newton | 229 | 20 | 245 | 19 | 229 | 20 |
| North Hampton | 374 | 26 | 372 | 24 | 391 | 24 |
| Northwood | 183 | 3 | 210 | 3 | 190 | 4 |
| Nottingham | 92 | 15 | 107 | 16 | 104 | 18 |
| Plaistow | 424 | 48 | 451 | 48 | 437 | 49 |
| Portsmouth— | | | | | | |
| Ward 1 | 289 | 119 | 283 | 114 | 297 | 118 |
| Ward 2 | 552 | 63 | 558 | 68 | 583 | 65 |
| Ward 3 | 373 | 66 | 361 | 66 | 386 | 64 |
| Ward 4 | 373 | 43 | 381 | 41 | 383 | 43 |
| Ward 5 | 194 | 41 | 204 | 39 | 210 | 38 |
| Ward 6 | 93 | 34 | 92 | 33 | 96 | 34 |
| Raymond | 205 | 36 | 247 | 37 | 235 | 37 |
| Rye | 621 | 32 | 615 | 30 | 646 | 29 |
| Salem | 1349 | 310 | 1483 | 412 | 1254 | 407 |
| Sandown | 94 | 11 | 106 | 11 | 102 | 10 |
| Seabrook | 217 | 58 | 279 | 59 | 253 | 54 |
| South Hampton | 70 | 8 | 70 | 8 | 67 | 8 |
| Stratham | 190 | 8 | 176 | 11 | 195 | 12 |
| Windham | 171 | 41 | 192 | 44 | 182 | 41 |
| Totals | 13945 | 2252 | 14679 | 2416 | 14404 | 2453 |

| ROCKINGHAM COUNTY September 13, 1960 | COMMISSIONERS | | | | | | | |
|---|---------------|---------|--------------|-----------|------------|--------------|------------------|------------|
| | 1st Dist. | | | 2nd Dist. | | | 3rd Dist. | |
| | Brown, r | Dame, r | Greenough, d | Fuller, r | Merrill, r | Farhadian, d | Bartlett, Sr., r | Schanda, d |
| Atkinson | 169 | 43 | 17 | 85 | 150 | 17 | 194 | 18 |
| Auburn | 114 | 64 | 35 | 114 | 74 | 32 | 153 | 34 |
| Brentwood | 148 | 71 | 11 | 192 | 33 | 12 | 210 | 10 |
| Candia | 228 | 46 | 21 | 213 | 75 | 22 | 241 | 21 |
| Chester | 210 | 52 | 7 | 236 | 55 | 8 | 251 | 7 |
| Danville | 101 | 36 | 7 | 136 | 19 | 8 | 139 | 8 |
| Deerfield | 143 | 55 | 41 | 159 | 51 | 40 | 212 | 37 |
| Derry | 884 | 265 | 160 | 819 | 535 | 143 | 925 | 142 |
| East Kingston | 62 | 56 | 22 | 123 | 20 | 22 | 142 | 20 |
| Epping | 163 | 58 | 79 | 209 | 30 | 74 | 218 | 88 |
| Exeter | 1129 | 559 | 132 | 1075 | 566 | 120 | 1497 | 132 |
| Fremont | 135 | 62 | 13 | 222 | 26 | 13 | 182 | 11 |
| Greenland | 142 | 133 | 11 | 163 | 51 | 9 | 201 | 10 |
| Hampstead | 255 | 107 | 27 | 234 | 177 | 22 | 351 | 24 |
| Hampton | 982 | 298 | 136 | 707 | 452 | 126 | 1026 | 127 |
| Hampton Falls | 178 | 87 | 11 | 153 | 89 | 10 | 224 | 10 |
| Kensington | 84 | 30 | 26 | 88 | 23 | 23 | 113 | 24 |
| Kingston | 314 | 115 | 20 | 359 | 94 | 18 | 429 | 20 |
| Londonderry | 218 | 67 | 41 | 185 | 143 | 40 | 244 | 39 |
| New Castle | 114 | 68 | 24 | 64 | 72 | 20 | 125 | 21 |
| Newfields | 99 | 57 | 19 | 99 | 55 | 14 | 131 | 15 |
| Newington | 41 | 46 | 12 | 46 | 16 | 9 | 58 | 9 |
| Newmarket | 90 | 30 | 343 | 73 | 31 | 319 | 103 | 384 |
| Newton | 155 | 90 | 19 | 167 | 85 | 18 | 239 | 19 |
| North Hampton | 301 | 124 | 30 | 276 | 108 | 24 | 356 | 25 |
| Northwood | 159 | 51 | 4 | 142 | 54 | 5 | 170 | 4 |
| Nottingham | 82 | 19 | 15 | 69 | 25 | 13 | 92 | 16 |
| Plaistow | 349 | 93 | 49 | 252 | 217 | 44 | 413 | 44 |
| Portsmouth— | | | | | | | | |
| Ward 1 | 180 | 232 | 125 | 79 | 136 | 92 | 179 | 81 |
| Ward 2 | 413 | 378 | 69 | 236 | 170 | 55 | 321 | 54 |
| Ward 3 | 226 | 296 | 75 | 143 | 123 | 58 | 221 | 54 |
| Ward 4 | 254 | 293 | 49 | 121 | 191 | 36 | 240 | 38 |
| Ward 5 | 163 | 156 | 42 | 86 | 65 | 40 | 115 | 38 |
| Ward 6 | 64 | 63 | 38 | 40 | 36 | 29 | 64 | 26 |
| Raymond | 152 | 72 | 35 | 232 | 40 | 33 | 217 | 34 |
| Rye | 434 | 278 | 28 | 245 | 362 | 26 | 562 | 24 |
| Salem | 1133 | 277 | 381 | 399 | 1490 | 415 | 1213 | 374 |
| Sandown | 68 | 21 | 11 | 107 | 20 | 10 | 98 | 10 |
| Seabrook | 132 | 75 | 54 | 129 | 140 | 49 | 207 | 53 |
| South Hampton | 56 | 14 | 8 | 64 | 8 | 6 | 68 | 7 |
| Stratham | 130 | 83 | 12 | 136 | 44 | 8 | 159 | 9 |
| Windham | 158 | 33 | 39 | 66 | 170 | 38 | 165 | 37 |
| Totals | 10617 | 5053 | 2298 | 8743 | 6321 | 2120 | 12468 | 2158 |

| STRAFFORD COUNTY September 13, 1960 | SHERIFF | | | ATTORNEY | | |
|---|-------------|------------|---------|-------------|----------|-------------|
| | Flanagan, r | Rickert, r | Pare, d | Carignan, r | Davis, r | Carignan, d |
| Barrington | 72 | 79 | 25 | 5 | .. | 22 |
| Dover— | | | | | | |
| Ward 1 | 110 | 302 | 198 | 1 | 2 | 173 |
| Ward 2 | 48 | 195 | 193 | .. | 1 | 168 |
| Ward 3 | 70 | 305 | 99 | .. | 2 | 91 |
| Ward 4 | 113 | 575 | 233 | .. | .. | 222 |
| Ward 5 | 22 | 63 | 142 | .. | .. | 127 |
| Durham | 201 | 483 | 84 | .. | 2 | 84 |
| Farmington | 243 | 124 | 86 | .. | .. | 78 |
| Lee | 34 | 91 | 12 | 1 | .. | 11 |
| Madbury | 24 | 57 | 15 | .. | .. | 15 |
| Middleton | 5 | 1 | 11 | .. | .. | 11 |
| Milton | 103 | 70 | 37 | .. | .. | 33 |
| New Durham | 31 | 27 | 9 | .. | .. | 9 |
| Rochester— | | | | | | |
| Ward 1 | 140 | 70 | 61 | 8 | .. | 65 |
| Ward 2 | 237 | 125 | 172 | .. | .. | 169 |
| Ward 3 | 78 | 56 | 161 | .. | .. | 164 |
| Ward 4 | 81 | 37 | 325 | 23 | 1 | 359 |
| Ward 5 | 176 | 92 | 114 | 18 | 2 | 114 |
| Ward 6 | 153 | 103 | 67 | 11 | .. | 63 |
| Rollinsford | 51 | 101 | 274 | .. | 6 | 251 |
| Somersworth— | | | | | | |
| Ward 1 | 53 | 32 | 206 | .. | 3 | 197 |
| Ward 2 | 47 | 31 | 298 | .. | .. | 280 |
| Ward 3 | 42 | 46 | 336 | .. | .. | 312 |
| Ward 4 | 15 | 12 | 374 | .. | 1 | 357 |
| Ward 5 | 8 | 5 | 231 | .. | 1 | 215 |
| Strafford | 79 | 49 | 5 | 3 | 2 | 6 |
| Totals | 2236 | 3131 | 3768 | 69 | 23 | 3596 |

| STRAFFORD COUNTY September 13, 1960 | TREASURER | | | REGISTER OF DEEDS | | | REGISTER OF PROBATE | |
|--|-----------|------------|------------|-------------------|--------------|------------|---------------------|----------|
| | Tece, r | Cormier, d | Couture, d | Holmes, r | Callaghan, d | Winkley, d | Ogden, r | Ogden, d |
| Barrington | 124 | 21 | 2 | 153 | 10 | 12 | 2 | 23 |
| Dover— | | | | | | | | |
| Ward 1 | 347 | 104 | 77 | 375 | 145 | 57 | 21 | 183 |
| Ward 2 | 207 | 79 | 88 | 238 | 129 | 60 | 11 | 184 |
| Ward 3 | 325 | 65 | 33 | 371 | 64 | 39 | 19 | 98 |
| Ward 4 | 597 | 117 | 108 | 660 | 156 | 86 | 15 | 224 |
| Ward 5 | 60 | 66 | 61 | 80 | 91 | 42 | .. | 143 |
| Durham | 760 | 39 | 47 | 732 | 53 | 39 | 19 | 95 |
| Farmington | 314 | 57 | 25 | 367 | 37 | 49 | 15 | 73 |
| Lee | 150 | 5 | 5 | 132 | 3 | 7 | .. | 11 |
| Madbury | 81 | 13 | .. | 83 | 10 | 5 | .. | 16 |
| Middleton | 6 | 11 | .. | 7 | 6 | 7 | .. | 9 |
| Milton | 126 | 35 | 3 | 169 | 18 | 27 | .. | 34 |
| New Durham | 54 | 9 | 2 | 58 | 7 | 5 | 13 | 12 |
| Rochester— | | | | | | | | |
| Ward 1 | 160 | 63 | 2 | 187 | 39 | 28 | 1 | 51 |
| Ward 2 | 299 | 183 | 13 | 349 | 131 | 74 | 12 | 145 |
| Ward 3 | 109 | 154 | 20 | 122 | 143 | 43 | .. | 137 |
| Ward 4 | 86 | 339 | 30 | 111 | 261 | 110 | 1 | 223 |
| Ward 5 | 227 | 126 | 9 | 268 | 89 | 48 | 2 | 90 |
| Ward 6 | 195 | 75 | 5 | 213 | 51 | 30 | 5 | 56 |
| Rollinsford | 140 | 79 | 177 | 150 | 108 | 141 | .. | 234 |
| Somersworth— | | | | | | | | |
| Ward 1 | 78 | 31 | 174 | 82 | 169 | 34 | 1 | 185 |
| Ward 2 | 68 | 56 | 245 | 83 | 226 | 69 | .. | 282 |
| Ward 3 | 77 | 42 | 291 | 85 | 259 | 51 | .. | 286 |
| Ward 4 | 24 | 66 | 303 | 28 | 317 | 42 | 2 | 313 |
| Ward 5 | 13 | 26 | 205 | 15 | 190 | 31 | .. | 205 |
| Strafford | 124 | 5 | .. | 142 | .. | 5 | 8 | 4 |
| Totals | 4751 | 1866 | 1925 | 5260 | 2712 | 1141 | 147 | 3316 |

| STRAFFORD COUNTY September 13, 1960 | COMMISSIONERS | | | | | | |
|---|---------------|------------|----------|-------------|------------|--------|-----------|
| | Hayes, r | Nehring, r | Young, r | Carberry, d | Kimball, d | Roy, d | Durnin, d |
| Barrington | 104 | 94 | 143 | 16 | 15 | 18 | 10 |
| Dover— | | | | | | | |
| Ward 1 | 272 | 250 | 334 | 172 | 67 | 125 | 166 |
| Ward 2 | 161 | 154 | 188 | 161 | 63 | 120 | 146 |
| Ward 3 | 295 | 278 | 297 | 100 | 50 | 47 | 93 |
| Ward 4 | 494 | 455 | 503 | 199 | 66 | 120 | 232 |
| Ward 5 | 52 | 50 | 58 | 131 | 50 | 67 | 116 |
| Durham | 584 | 595 | 513 | 85 | 63 | 42 | 53 |
| Farmington | 377 | 273 | 268 | 31 | 91 | 57 | 32 |
| Lee | 89 | 83 | 111 | 9 | 9 | 6 | 4 |
| Madbury | 64 | 64 | 77 | 11 | 9 | 8 | 12 |
| Middleton | 6 | 5 | 6 | 5 | 10 | 9 | 1 |
| Milton | 130 | 104 | 138 | 21 | 34 | 28 | 21 |
| New Durham | 51 | 65 | 52 | 4 | 13 | 4 | 4 |
| Rochester— | | | | | | | |
| Ward 1 | 96 | 92 | 185 | 32 | 30 | 50 | 16 |
| Ward 2 | 217 | 212 | 369 | 83 | 73 | 155 | 80 |
| Ward 3 | 59 | 62 | 135 | 69 | 67 | 167 | 48 |
| Ward 4 | 64 | 58 | 116 | 149 | 136 | 351 | 94 |
| Ward 5 | 157 | 154 | 262 | 46 | 43 | 122 | 30 |
| Ward 6 | 130 | 142 | 239 | 30 | 24 | 65 | 28 |
| Rollinsford | 113 | 102 | 127 | 198 | 101 | 188 | 132 |
| Somersworth— | | | | | | | |
| Ward 1 | 59 | 60 | 80 | 151 | 130 | 179 | 74 |
| Ward 2 | 47 | 42 | 72 | 210 | 180 | 245 | 108 |
| Ward 3 | 54 | 64 | 74 | 218 | 218 | 251 | 85 |
| Ward 4 | 18 | 19 | 24 | 222 | 196 | 274 | 157 |
| Ward 5 | 10 | 11 | 9 | 164 | 155 | 190 | 59 |
| Strafford | 107 | 104 | 128 | 1 | 4 | 4 | 3 |
| Totals | 3810 | 3592 | 4508 | 2518 | 1897 | 2892 | 1804 |

| BELKNAP COUNTY September 13, 1960 | SHERIFF | | | ATTORNEY | | |
|---|-------------|-----------|----------|---------------|------------|--------------|
| | Crockett, r | Drouin, d | Burke, d | Brouillard, r | Krasnow, r | Normandin, d |
| Alton | 299 | 8 | 21 | 159 | 135 | .. |
| Barnstead | 115 | 12 | 9 | 77 | 30 | .. |
| Belmont | 257 | 51 | 26 | 140 | 97 | 15 |
| Center Harbor | 90 | 14 | 2 | 48 | 37 | .. |
| Gilford | 583 | 31 | 15 | 325 | 265 | 3 |
| Gilmanton | 156 | 8 | 17 | 74 | 61 | 2 |
| Laconia— | | | | | | |
| Ward 1 | 380 | 65 | 17 | 170 | 214 | 17 |
| Ward 2 | 230 | 236 | 249 | 134 | 111 | 72 |
| Ward 3 | 190 | 31 | 15 | 106 | 89 | 9 |
| Ward 4 | 415 | 82 | 24 | 215 | 208 | 28 |
| Ward 5 | 378 | 128 | 15 | 210 | 164 | 15 |
| Ward 6 | 561 | 88 | 28 | 239 | 288 | 17 |
| Meredith | 447 | 41 | 12 | 249 | 171 | 26 |
| New Hampton | 175 | 21 | 12 | 112 | 59 | .. |
| Sanbornton | 176 | 15 | 5 | 103 | 65 | 1 |
| Tilton | 340 | 46 | 30 | 216 | 105 | 12 |
| Totals | 4792 | 877 | 497 | 2577 | 2099 | 217 |

| BELKNAP COUNTY September 13, 1960 | TREASURER | | REGISTER OF DEEDS | | REGISTER OF PROBATE | |
|--------------------------------------|-----------|------------|-------------------|---------------|---------------------|------------|
| | Parker, r | Jacques, d | Raymond, r | Fitzgerald, d | Tilton, r | O'Brien, d |
| Alton | 272 | .. | 284 | 22 | 284 | 25 |
| Barnstead | 110 | .. | 100 | 12 | 103 | 10 |
| Belmont | 224 | .. | 237 | 73 | 229 | 74 |
| Center Harbor | 86 | .. | 93 | 17 | 88 | 17 |
| Gilford | 583 | .. | 576 | 43 | 569 | 39 |
| Gilmanton | 134 | .. | 137 | 29 | 132 | 26 |
| Laconia— | | | | | | |
| Ward 1 | 374 | 1 | 379 | 73 | 366 | 77 |
| Ward 2 | 243 | 16 | 237 | 324 | 234 | 317 |
| Ward 3 | 186 | .. | 191 | 45 | 179 | 51 |
| Ward 4 | 412 | .. | 419 | 76 | 400 | 80 |
| Ward 5 | 357 | .. | 376 | 107 | 364 | 101 |
| Ward 6 | 569 | 1 | 570 | 95 | 557 | 90 |
| Meredith | 413 | .. | 431 | 44 | 416 | 65 |
| New Hampton | 168 | .. | 166 | 29 | 170 | 28 |
| Sanbornton | 168 | .. | 172 | 21 | 171 | 19 |
| Tilton | 319 | .. | 324 | 82 | 324 | 65 |
| Totals | 4618 | 18 | 4692 | 1092 | 4586 | 1084 |

| BELKNAP COUNTY September 13, 1960 | COMMISSIONERS | | | | | | | | | |
|---|---------------|------------|-------------|-----------|-----------|----------|----------|------------|--------------|--------------|
| | 1st Dist. | | | | 2nd Dist. | | | 3rd Dist. | | |
| | Ruel, r | Sanborn, r | Stafford, r | Bolduc, d | Craig, r | Smith, r | Drake, d | Hubbard, r | Robertson, r | Clairmont, d |
| Alton | 80 | 58 | 167 | 23 | 93 | 195 | 22 | 179 | 106 | 25 |
| Barnstead | 27 | 28 | 55 | 10 | 33 | 68 | 11 | 32 | 68 | 12 |
| Belmont | 126 | 34 | 82 | 74 | 114 | 109 | 68 | 157 | 79 | 87 |
| Center Harbor | 22 | 15 | 54 | 13 | 32 | 62 | 13 | 56 | 28 | 11 |
| Gilford | 271 | 94 | 239 | 44 | 281 | 289 | 32 | 419 | 182 | 40 |
| Gilmanton | 45 | 21 | 77 | 33 | 65 | 64 | 23 | 49 | 106 | 29 |
| Laconia— | | | | | | | | | | |
| Ward 1 | 145 | 91 | 165 | 79 | 179 | 183 | 61 | 276 | 87 | 68 |
| Ward 2 | 124 | 29 | 93 | 354 | 109 | 114 | 313 | 175 | 56 | 271 |
| Ward 3 | 76 | 22 | 99 | 50 | 79 | 104 | 35 | 127 | 60 | 39 |
| Ward 4 | 188 | 51 | 195 | 85 | 180 | 216 | 61 | 291 | 117 | 73 |
| Ward 5 | 196 | 50 | 140 | 131 | 159 | 201 | 94 | 265 | 95 | 117 |
| Ward 6 | 323 | 66 | 197 | 101 | 208 | 351 | 83 | 409 | 167 | 101 |
| Meredith | 161 | 88 | 191 | 51 | 122 | 344 | 52 | 282 | 113 | 47 |
| New Hampton | 79 | 19 | 75 | 25 | 63 | 111 | 40 | 119 | 40 | 21 |
| Sanbornton | 61 | 35 | 74 | 18 | 147 | 34 | 19 | 99 | 67 | 18 |
| Tilton | 155 | 59 | 132 | 65 | 246 | 84 | 62 | 265 | 57 | 61 |
| Totals | 2079 | 760 | 2040 | 1156 | 2110 | 2529 | 994 | 3195 | 1428 | 1020 |

| CARROLL COUNTY September 13, 1960 | SHERIFF | | AT- TORNEY | TREAS- URER | REGISTER OF DEEDS | REGISTER OF PROBATE |
|---|----------|------------|---------------|----------------|----------------------|---------------------------|
| | Floyd, r | Roberts, r | Shea, r | Parkhurst, r | Gray, r | White, r |
| Albany | 28 | 12 | 36 | 35 | 36 | 37 |
| Bartlett | 140 | 153 | 267 | 242 | 248 | 256 |
| Brookfield | 32 | 21 | 52 | 55 | 55 | 54 |
| Chatham | 6 | 11 | 19 | 17 | 17 | 19 |
| Conway | 540 | 700 | 1134 | 1008 | 1033 | 1057 |
| Eaton | 37 | 22 | 55 | 44 | 50 | 52 |
| Effingham | 61 | 36 | 88 | 83 | 83 | 91 |
| Freedom | 75 | 16 | 78 | 70 | 70 | 76 |
| Hart's Location | 2 | 3 | 6 | 5 | 5 | 5 |
| Jackson | 41 | 59 | 98 | 80 | 88 | 89 |
| Madison | 86 | 26 | 108 | 103 | 106 | 105 |
| Moultonborough | 319 | 43 | 311 | 308 | 318 | 316 |
| Ossipee | 302 | 84 | 255 | 245 | 281 | 285 |
| Sandwich | 202 | 28 | 158 | 155 | 166 | 170 |
| Tamworth | 232 | 74 | 221 | 192 | 197 | 221 |
| Tuftonboro | 190 | 32 | 197 | 218 | 213 | 215 |
| Wakefield | 239 | 126 | 312 | 299 | 312 | 315 |
| Wolfeboro | 583 | 116 | 620 | 712 | 688 | 680 |
| Totals | 3115 | 1567 | 4015 | 3871 | 3966 | 4043 |

| CARROLL COUNTY September 13, 1960 | COMMISSIONERS | | | |
|---|---------------|------------|-------------|------------|
| | Brown, r | Edgerly, r | Leighton, r | Peaslee, r |
| Albany | 23 | 20 | 38 | 19 |
| Bartlett | 149 | 114 | 254 | 105 |
| Brookfield | 38 | 40 | 24 | 44 |
| Chatham | 12 | 14 | 17 | 6 |
| Conway | 732 | 693 | 970 | 490 |
| Eaton | 39 | 33 | 42 | 20 |
| Effingham | 60 | 67 | 66 | 60 |
| Freedom | 47 | 57 | 61 | 43 |
| Hart's Location | 3 | 2 | 4 | 2 |
| Jackson | 41 | 45 | 83 | 39 |
| Madison | 79 | 68 | 93 | 41 |
| Moultonborough | 299 | 253 | 210 | 114 |
| Ossipee | 190 | 228 | 175 | 191 |
| Sandwich | 202 | 126 | 116 | 51 |
| Tamworth | 181 | 163 | 167 | 101 |
| Tuftonboro | 158 | 203 | 120 | 95 |
| Wakefield | 147 | 141 | 167 | 347 |
| Wolfeboro | 402 | 648 | 431 | 415 |
| Totals | 2802 | 2915 | 4038 | 2183 |

| MERRIMACK COUNTY September 13, 1960 | SHERIFF | | ATTOR- NEY | TREASURER | | REGIS- TER OF DEEDS | REGIS- TER OF PROBATE |
|---|-----------|--------------|---------------|-----------|------------|---------------------------|-----------------------------|
| | Parker, r | MacDonald, d | Rinden, r | Rainie, r | Cornett, d | Roy, r | Bartlett, r |
| Allenstown | 92 | 245 | 90 | 93 | 227 | 100 | 91 |
| Andover | 147 | 35 | 144 | 133 | 32 | 154 | 136 |
| Boscawen | 262 | 30 | 251 | 242 | 33 | 268 | 260 |
| Bow | 290 | 7 | 290 | 286 | 8 | 293 | 292 |
| Bradford | 139 | 6 | 139 | 132 | 5 | 142 | 136 |
| Canterbury | 134 | 7 | 129 | 127 | 9 | 133 | 123 |
| Chichester | 160 | 13 | 158 | 156 | 12 | 161 | 152 |
| Concord— | | | | | | | |
| Ward 1 | 340 | 170 | 330 | 313 | 164 | 340 | 321 |
| Ward 2 | 336 | 15 | 322 | 315 | 18 | 335 | 322 |
| Ward 3 | 394 | 14 | 384 | 380 | 17 | 383 | 368 |
| Ward 4 | 1136 | 97 | 1076 | 1054 | 98 | 1105 | 1046 |
| Ward 5 | 764 | 49 | 801 | 763 | 49 | 768 | 722 |
| Ward 6 | 604 | 147 | 587 | 584 | 145 | 607 | 546 |
| Ward 7 | 1624 | 155 | 1599 | 1662 | 157 | 1664 | 1593 |
| Ward 8 | 413 | 51 | 406 | 370 | 58 | 402 | 389 |
| Ward 9 | 458 | 63 | 434 | 416 | 63 | 449 | 416 |
| Danbury | 61 | 8 | 65 | 66 | 6 | 75 | 64 |
| Dunbarton | 188 | 27 | 187 | 170 | 26 | 185 | 175 |
| Epsom | 207 | 28 | 196 | 197 | 26 | 203 | 193 |
| Franklin— | | | | | | | |
| Ward 1 | 213 | 39 | 214 | 208 | 37 | 223 | 206 |
| Ward 2 | 118 | 176 | 113 | 124 | 170 | 122 | 117 |
| Ward 3 | 269 | 145 | 271 | 259 | 110 | 267 | 259 |
| Henniker | 286 | 18 | 271 | 273 | 23 | 284 | 269 |
| Hill | 73 | 2 | 69 | 66 | 2 | 72 | 65 |
| Hooksett | 345 | 148 | 320 | 308 | 141 | 317 | 312 |
| Hopkinton | 615 | 40 | 598 | 603 | 47 | 614 | 573 |
| Loudon | 170 | 26 | 168 | 159 | 25 | 162 | 158 |
| Newbury | 103 | 11 | 102 | 102 | 10 | 105 | 94 |
| New London | 404 | 26 | 393 | 391 | 26 | 413 | 388 |
| Northfield | 274 | 40 | 260 | 269 | 39 | 276 | 267 |
| Pembroke | 491 | 366 | 479 | 475 | 342 | 471 | 476 |
| Pittsfield | 297 | 31 | 285 | 280 | 30 | 294 | 289 |
| Salisbury | 74 | 12 | 71 | 71 | 13 | 75 | 74 |
| Sutton | 113 | 7 | 105 | 108 | 6 | 116 | 105 |
| Warner | 270 | 16 | 264 | 262 | 15 | 268 | 264 |
| Webster | 73 | 2 | 70 | 70 | 3 | 75 | 74 |
| Wilmot | 82 | 16 | 83 | 80 | 17 | 87 | 80 |
| Totals | 12019 | 2288 | 11724 | 11567 | 2209 | 12008 | 11415 |

| MERRIMACK COUNTY September 13, 1960 | COMMISSIONERS 1st Dist. | | | | |
|---|----------------------------|------------|-----------|------------|-----------|
| | Colby, r | Hancock, r | Madden, r | Seamans, r | Branch, d |
| Allenstown | .. | .. | .. | .. | .. |
| Andover | .. | .. | .. | .. | .. |
| Boscawen | .. | .. | .. | .. | .. |
| Bow | .. | .. | .. | .. | .. |
| Bradford | .. | .. | .. | .. | .. |
| Canterbury | .. | .. | .. | .. | .. |
| Chichester | .. | .. | .. | .. | .. |
| Concord— | | | | | |
| Ward 1 | .. | .. | .. | .. | .. |
| Ward 2 | .. | .. | .. | .. | .. |
| Ward 3 | .. | .. | .. | .. | .. |
| Ward 4 | 368 | 338 | 168 | 293 | 113 |
| Ward 5 | 294 | 163 | 98 | 261 | 58 |
| Ward 6 | 189 | 112 | 141 | 197 | 142 |
| Ward 7 | .. | .. | .. | .. | .. |
| Ward 8 | 103 | 82 | 186 | 70 | 69 |
| Ward 9 | 151 | 133 | 102 | 93 | 70 |
| Danbury | .. | .. | .. | .. | .. |
| Dunbarton | .. | .. | .. | .. | .. |
| Epsom | .. | .. | .. | .. | .. |
| Franklin— | | | | | |
| Ward 1 | .. | .. | .. | .. | .. |
| Ward 2 | .. | .. | .. | .. | .. |
| Ward 3 | .. | .. | .. | .. | .. |
| Henniker | .. | .. | .. | .. | .. |
| Hill | .. | .. | .. | .. | .. |
| Hooksett | .. | .. | .. | .. | .. |
| Hopkinton | 260 | 96 | 139 | 82 | 42 |
| Loudon | .. | .. | .. | .. | .. |
| Newbury | .. | .. | .. | .. | .. |
| New London | .. | .. | .. | .. | .. |
| Northfield | .. | .. | .. | .. | .. |
| Pembroke | .. | .. | .. | .. | .. |
| Pittsfield | .. | .. | .. | .. | .. |
| Salisbury | .. | .. | .. | .. | .. |
| Sutton | .. | .. | .. | .. | .. |
| Warner | .. | .. | .. | .. | .. |
| Webster | .. | .. | .. | .. | .. |
| Wilmot | .. | .. | .. | .. | .. |
| Totals | 1365 | 924 | 834 | 996 | 494 |

| MERRIMACK COUNTY September 13, 1960 | COMMISSIONERS | | | | | | | | |
|---|---------------|----------------|---------------|-----------|-----------|-----------|---------|---------|---------------|
| | 2nd Dist. | | | 3rd Dist. | | | | | |
| | Ayotte, r | Jordan, Jr., r | Desrochers, d | Chase, r | Maxham, r | Morgan, r | Rice, r | Ryan, r | Petit, Jr., d |
| Allenstown | | | | 53 | 3 | 33 | 11 | 6 | .. |
| Andover | 109 | 50 | 34 | .. | .. | .. | .. | .. | .. |
| Boscawen | 91 | 180 | 30 | .. | .. | .. | .. | .. | .. |
| Bow | .. | .. | .. | 18 | 16 | 254 | 24 | 13 | .. |
| Bradford | .. | .. | .. | 26 | 19 | 38 | 49 | 7 | .. |
| Canterbury | 16 | 135 | 7 | .. | .. | .. | .. | .. | .. |
| Chichester | 31 | 122 | 11 | .. | .. | .. | .. | .. | .. |
| Concord— | | | | | | | | | |
| Ward 1 | 80 | 273 | 146 | .. | .. | .. | .. | .. | .. |
| Ward 2 | 50 | 291 | 17 | .. | .. | .. | .. | .. | .. |
| Ward 3 | 68 | 332 | 15 | .. | .. | .. | .. | .. | .. |
| Ward 4 | .. | .. | .. | .. | .. | .. | .. | .. | .. |
| Ward 5 | .. | .. | .. | .. | .. | .. | .. | .. | .. |
| Ward 6 | .. | .. | .. | .. | .. | .. | .. | .. | .. |
| Ward 7 | .. | .. | .. | 136 | 588 | 314 | 478 | 223 | .. |
| Ward 8 | .. | .. | .. | .. | .. | .. | .. | .. | .. |
| Ward 9 | .. | .. | .. | .. | .. | .. | .. | .. | .. |
| Danbury | 40 | 27 | 7 | .. | .. | .. | .. | .. | .. |
| Dunbarton | .. | .. | .. | 10 | 12 | 108 | 47 | 3 | .. |
| Epsom | .. | .. | .. | 57 | 19 | 72 | 40 | 14 | .. |
| Franklin— | | | | | | | | | |
| Ward 1 | 235 | 31 | 54 | .. | .. | .. | .. | .. | .. |
| Ward 2 | 141 | 10 | 232 | .. | .. | .. | .. | .. | .. |
| Ward 3 | 288 | 39 | 164 | .. | .. | .. | .. | .. | .. |
| Henniker | .. | .. | .. | 37 | 63 | 50 | 72 | 34 | .. |
| Hill | 56 | 21 | 2 | .. | .. | .. | .. | .. | .. |
| Hooksett | .. | .. | .. | 91 | 17 | 187 | 48 | 10 | .. |
| Hopkinton | .. | .. | .. | .. | .. | .. | .. | .. | .. |
| Loudon | 37 | 132 | 26 | .. | .. | .. | .. | .. | .. |
| Newbury | .. | .. | .. | 16 | 19 | 17 | 23 | 11 | .. |
| New London | 202 | 190 | 25 | .. | .. | .. | .. | .. | .. |
| Northfield | 231 | 82 | 39 | .. | .. | .. | .. | .. | .. |
| Pembroke | .. | .. | .. | 340 | 14 | 135 | 33 | 9 | 66 |
| Pittsfield | .. | .. | .. | 49 | 33 | 92 | 77 | 21 | .. |
| Salisbury | 51 | 26 | 10 | .. | .. | .. | .. | .. | .. |
| Sutton | .. | .. | .. | 17 | 18 | 32 | 26 | 11 | .. |
| Warner | .. | .. | .. | 28 | 55 | 60 | 92 | 11 | .. |
| Webster | 10 | 63 | 3 | .. | .. | .. | .. | .. | .. |
| Wilmot | 57 | 32 | 16 | .. | .. | .. | .. | .. | .. |
| Totals | 1793 | 2036 | 838 | 878 | 876 | 1392 | 1020 | 373 | 66 |

| HILLSBOROUGH COUNTY September 13, 1960 | SHERIFF | | | | ATTORNEY | |
|--|------------|---------|------------|---------|------------|-----------|
| | O'Brien, r | Hill, r | O'Brien, d | Hill, d | Lemelin, r | Danaïs, d |
| Amherst | 16 | | 28 | 7 | 480 | 33 |
| Antrim | 5 | 2 | 24 | 11 | 160 | 25 |
| Bedford | 37 | 12 | 167 | 33 | 581 | 181 |
| Bennington | 7 | | 21 | 6 | 110 | 22 |
| Brookline | 2 | | 22 | 6 | 104 | 25 |
| Deering | | | 6 | 3 | 56 | 6 |
| Francestown | 8 | | 1 | | 110 | 1 |
| Goffstown | 129 | 12 | 389 | 88 | 702 | 415 |
| Greenfield | | | 14 | 2 | 78 | 12 |
| Greenville | | | 172 | 28 | 91 | 178 |
| Hancock | | | 12 | 6 | 145 | 19 |
| Hillsborough | 11 | | 54 | 14 | 341 | 55 |
| Hollis | 2 | 2 | 28 | 4 | 410 | 26 |
| Hudson | 11 | | 296 | 71 | 460 | 319 |
| Litchfield | 7 | | 12 | 10 | 65 | 16 |
| Lyndeborough | | | 10 | 4 | 90 | 14 |
| Manchester— | | | | | | |
| Ward 1 | 33 | | 476 | 118 | 420 | 585 |
| Ward 2 | 81 | 20 | 655 | 176 | 1207 | 651 |
| Ward 3 | 89 | 29 | 777 | 165 | 506 | 817 |
| Ward 4 | | | 642 | 150 | 302 | 406 |
| Ward 5 | 19 | | 634 | 181 | 90 | 548 |
| Ward 6 | 178 | 23 | 1136 | 313 | 560 | 1230 |
| Ward 7 | | | 1225 | 184 | 209 | 1328 |
| Ward 8 | | | 1341 | 433 | 435 | 1134 |
| Ward 9 | 15 | | 336 | 86 | 93 | 354 |
| Ward 10 | 143 | 49 | 943 | 185 | 633 | 753 |
| Ward 11 | | | 729 | 150 | 112 | 732 |
| Ward 12 | | | 824 | 228 | 167 | 907 |
| Ward 13 | | | 1503 | 334 | 286 | 1663 |
| Ward 14 | 70 | 38 | 925 | 342 | 295 | 1128 |
| Mason | | | 3 | 1 | 55 | 5 |
| Merrimack | 34 | 21 | 63 | 37 | 289 | 88 |
| Milford | 29 | 12 | 229 | 41 | 795 | 235 |
| Mont Vernon | | | 17 | 4 | 117 | 19 |
| Nashua— | | | | | | |
| Ward 1 | | | 241 | 63 | 985 | 265 |
| Ward 2 | | 2 | 174 | 41 | 417 | 187 |
| Ward 3 | 4 | | 204 | 92 | 59 | 270 |
| Ward 4 | | | 231 | 50 | 82 | 231 |
| Ward 5 | | 2 | 193 | 106 | 37 | 248 |
| Ward 6 | | | 369 | 96 | 66 | 391 |
| Ward 7 | | | 540 | 81 | 153 | 553 |
| Ward 8 | | | 848 | 239 | 606 | 964 |
| Ward 9 | | | 329 | 138 | 75 | 435 |
| New Boston | 12 | | 10 | 4 | 137 | 11 |
| New Ipswich | 2 | | 25 | 14 | 122 | 39 |
| Pelham | 22 | | 94 | 27 | 210 | 103 |
| Peterborough | 18 | | 93 | 14 | 654 | 85 |
| Sharon | | | 1 | | 14 | 1 |
| Temple | | | 1 | | 72 | 1 |
| Weare | 31 | 11 | 28 | 13 | 167 | 29 |
| Wilton | 11 | 4 | 158 | 18 | 394 | 146 |
| Windsor | | | 1 | 2 | 4 | 2 |
| Totals | 1026 | 237 | 17254 | 4424 | 14808 | 17891 |

| HILLSBOROUGH COUNTY September 13, 1960 | TREASURER | | REGISTER OF DEEDS | | REGISTER OF PROBATE | |
|--|-----------|--------------|----------------------|-------------|------------------------|-------------|
| | Quinn, r | Beaudette, d | Resnick, r | Coriveau, d | Powers, r | Bourassa, d |
| Amherst | 464 | 32 | 445 | 35 | 449 | 35 |
| Antrim | 189 | 26 | 183 | 28 | 185 | 24 |
| Bedford | 570 | 185 | 579 | 178 | 655 | 178 |
| Bennington | 120 | 22 | 117 | 22 | 120 | 23 |
| Brookline | 105 | 26 | 107 | 25 | 126 | 23 |
| Deering | 53 | 5 | 54 | 8 | 53 | 8 |
| Francestown | 113 | 1 | 114 | 1 | 116 | |
| Goffstown | 832 | 413 | 814 | 411 | 805 | 415 |
| Greenfield | 98 | 14 | 81 | 12 | 90 | 13 |
| Greenville | 113 | 182 | 93 | 176 | 100 | 168 |
| Hancock | 155 | 20 | 150 | 20 | 155 | 18 |
| Hillsborough | 338 | 54 | 388 | 52 | 381 | 55 |
| Hollis | 419 | 25 | 402 | 27 | 432 | 26 |
| Hudson | 454 | 323 | 476 | 351 | 477 | 316 |
| Litchfield | 63 | 19 | 64 | 18 | 64 | 15 |
| Lyndeborough | 120 | 11 | 98 | 13 | 107 | 12 |
| Manchester— | | | | | | |
| Ward 1 | 182 | 460 | 115 | 545 | 187 | 580 |
| Ward 2 | 767 | 411 | 721 | 674 | 804 | 702 |
| Ward 3 | 439 | 792 | 439 | 792 | 431 | 804 |
| Ward 4 | 210 | 392 | 170 | 401 | 178 | 399 |
| Ward 5 | 75 | 608 | 83 | 603 | 88 | 719 |
| Ward 6 | 630 | 1178 | 628 | 1215 | 658 | 1275 |
| Ward 7 | 190 | 1406 | 193 | 1220 | 182 | 1339 |
| Ward 8 | 372 | 1093 | 387 | 1210 | 282 | 1366 |
| Ward 9 | 80 | 343 | 79 | 333 | 79 | 334 |
| Ward 10 | 610 | 813 | 641 | 856 | 627 | 824 |
| Ward 11 | 104 | 683 | 104 | 687 | 103 | 477 |
| Ward 12 | 139 | 890 | 130 | 863 | 130 | 866 |
| Ward 13 | 222 | 1772 | 192 | 1462 | 191 | 1484 |
| Ward 14 | 255 | 1082 | 248 | 1072 | 241 | 1106 |
| Mason | 66 | 6 | 61 | 5 | 67 | 5 |
| Merrimack | 292 | 86 | 294 | 86 | 299 | 85 |
| Milford | 805 | 235 | 772 | 247 | 806 | 231 |
| Mont Vernon | 119 | 18 | 113 | 19 | 120 | 19 |
| Nashua— | | | | | | |
| Ward 1 | 1070 | 260 | 1051 | 286 | 1057 | 257 |
| Ward 2 | 417 | 187 | 422 | 208 | 422 | 172 |
| Ward 3 | 56 | 259 | 64 | 296 | 62 | 246 |
| Ward 4 | 84 | 220 | 86 | 272 | 87 | 217 |
| Ward 5 | 34 | 263 | 32 | 277 | 37 | 243 |
| Ward 6 | 71 | 392 | 74 | 447 | 73 | 391 |
| Ward 7 | 148 | 553 | 153 | 562 | 151 | 538 |
| Ward 8 | 578 | 924 | 570 | 1031 | 575 | 901 |
| Ward 9 | 74 | 437 | 70 | 457 | 75 | 423 |
| New Boston | 137 | 12 | 136 | 12 | 132 | 12 |
| New Ipswich | 148 | 37 | 122 | 41 | 131 | 35 |
| Pelham | 221 | 98 | 217 | 109 | 220 | 98 |
| Peterborough | 725 | 82 | 667 | 88 | 685 | 86 |
| Sharon | 20 | 1 | 14 | 1 | 13 | 1 |
| Temple | 109 | 1 | 82 | 1 | 97 | 1 |
| Weare | 171 | 29 | 166 | 32 | 175 | 31 |
| Wilton | 369 | 146 | 293 | 145 | 363 | 144 |
| Windsor | 5 | 1 | 3 | 4 | 4 | 3 |
| Totals | 14250 | 17543 | 13757 | 17956 | 14147 | 17688 |

| HILLSBOROUGH COUNTY September 13, 1960 | COMMISSIONERS | | | | | | | | |
|---|---------------|------------|-----------|-------------|-------------|-------------|-------------|----------------|-----------|
| | 1st. Dist. | | | | | 2nd Dist. | | | |
| | Gauvin, r | Poirier, d | Dupont, d | McCarthy, d | O'Rourke, d | Sullivan, d | Oullette, r | Bouthillier, d | Latour, d |
| Amherst | .. | .. | .. | .. | .. | .. | .. | .. | .. |
| Antrim | .. | .. | .. | .. | .. | .. | .. | .. | .. |
| Bedford | .. | .. | .. | .. | .. | .. | .. | .. | .. |
| Bennington | .. | .. | .. | .. | .. | .. | .. | .. | .. |
| Brookline | .. | .. | .. | .. | .. | .. | .. | .. | .. |
| Deering | .. | .. | .. | .. | .. | .. | .. | .. | .. |
| Francestown | .. | .. | .. | .. | .. | .. | .. | .. | .. |
| Goffstown | .. | .. | .. | .. | .. | .. | .. | .. | .. |
| Greenfield | .. | .. | .. | .. | .. | .. | .. | .. | .. |
| Greenville | .. | .. | .. | .. | .. | .. | .. | .. | .. |
| Hancock | .. | .. | .. | .. | .. | .. | .. | .. | .. |
| Hillsborough | .. | .. | .. | .. | .. | .. | .. | .. | .. |
| Hollis | .. | .. | .. | .. | .. | .. | .. | .. | .. |
| Hudson | .. | .. | .. | .. | .. | .. | .. | .. | .. |
| Litchfield | .. | .. | .. | .. | .. | .. | .. | .. | .. |
| Lyndeborough | .. | .. | .. | .. | .. | .. | .. | .. | .. |
| Manchester— | | | | | | | | | |
| Ward 1 | 202 | 137 | 325 | 60 | 39 | 48 | .. | .. | .. |
| Ward 2 | 627 | 158 | 415 | 76 | 36 | 125 | .. | .. | .. |
| Ward 3 | 437 | 188 | 501 | 120 | 39 | 70 | .. | .. | .. |
| Ward 4 | 208 | 183 | 337 | 141 | 39 | 67 | .. | .. | .. |
| Ward 5 | 84 | 217 | 388 | 39 | 16 | 127 | .. | .. | .. |
| Ward 6 | 622 | 359 | 724 | 114 | 55 | 167 | .. | .. | .. |
| Ward 7 | 177 | 393 | 814 | 70 | 60 | 70 | .. | .. | .. |
| Ward 8 | 302 | 392 | 1081 | 136 | 48 | 88 | .. | .. | .. |
| Ward 9 | 87 | 103 | 240 | 36 | 9 | 23 | .. | .. | .. |
| Ward 10 | 666 | 235 | 632 | 85 | 62 | 56 | .. | .. | .. |
| Ward 11 | 105 | 303 | 437 | 67 | 20 | 68 | .. | .. | .. |
| Ward 12 | 148 | 222 | 840 | 14 | 10 | 29 | .. | .. | .. |
| Ward 13 | 253 | 377 | 1390 | 40 | 14 | 24 | .. | .. | .. |
| Ward 14 | 259 | 347 | 699 | 94 | 39 | 143 | .. | .. | .. |
| Mason | .. | .. | .. | .. | .. | .. | .. | .. | .. |
| Merrimack | .. | .. | .. | .. | .. | .. | .. | .. | .. |
| Millford | .. | .. | .. | .. | .. | .. | .. | .. | .. |
| Mont Vernon | .. | .. | .. | .. | .. | .. | .. | .. | .. |
| Nashua— | | | | | | | | | |
| Ward 1 | .. | .. | .. | .. | .. | 1021 | 159 | 147 | .. |
| Ward 2 | .. | .. | .. | .. | .. | 400 | 122 | 93 | .. |
| Ward 3 | .. | .. | .. | .. | .. | 70 | 198 | 114 | .. |
| Ward 4 | .. | .. | .. | .. | .. | 89 | 163 | 112 | .. |
| Ward 5 | .. | .. | .. | .. | .. | 35 | 223 | 88 | .. |
| Ward 6 | .. | .. | .. | .. | .. | 82 | 362 | 112 | .. |
| Ward 7 | .. | .. | .. | .. | .. | 159 | 357 | 272 | .. |
| Ward 8 | .. | .. | .. | .. | .. | 601 | 657 | 501 | .. |
| Ward 9 | .. | .. | .. | .. | .. | 77 | 370 | 144 | .. |
| New Boston | .. | .. | .. | .. | .. | .. | .. | .. | .. |
| New Ipswich | .. | .. | .. | .. | .. | .. | .. | .. | .. |
| Pelham | .. | .. | .. | .. | .. | .. | .. | .. | .. |
| Peterborough | .. | .. | .. | .. | .. | .. | .. | .. | .. |
| Sharon | .. | .. | .. | .. | .. | .. | .. | .. | .. |
| Temple | .. | .. | .. | .. | .. | .. | .. | .. | .. |
| Weare | .. | .. | .. | .. | .. | .. | .. | .. | .. |
| Wilton | .. | .. | .. | .. | .. | .. | .. | .. | .. |
| Windsor | .. | .. | .. | .. | .. | .. | .. | .. | .. |
| Totals | 4177 | 3614 | 8823 | 1092 | 486 | 1105 | 2534 | 2611 | 1583 |

| HILLSBOROUGH COUNTY September 13, 1960 | COMMISSIONERS | | | | | | | | | | |
|---|---------------|------------|------------|----------|-----------|-------------|-----------|----------|-----------|----------|-------------|
| | 3rd Dist. | | | | | | | | | | |
| | Day, Sr., r | Edwards, r | Fulgoni, r | Gorey, r | Greene, r | Langdell, r | Michie, r | Odell, r | Robert, r | Shost, r | Crawford, d |
| Amherst | 9 | 12 | 3 | 12 | 4 | 372 | 29 | 121 | 1 | 4 | 33 |
| Antrim | 3 | 273 | | | 2 | 16 | 3 | 10 | | 1 | 19 |
| Bedford | 11 | 72 | 8 | 141 | 6 | 194 | 70 | 98 | 27 | 14 | 154 |
| Bennington | 5 | 125 | 2 | 1 | 1 | 15 | 1 | 25 | | | 21 |
| Brookline | 11 | 1 | 4 | 2 | | 106 | 1 | 10 | 2 | 1 | 21 |
| Deering | 2 | 18 | 1 | 0 | 35 | 6 | 22 | 5 | 0 | | 8 |
| Francetown | 6 | 6 | 5 | 3 | 3 | 27 | 12 | 20 | 4 | 1 | 1 |
| Goffstown | 14 | 28 | 4 | 261 | 9 | 75 | 154 | 31 | 71 | 469 | 347 |
| Greenfield | 12 | 70 | | 1 | 1 | 17 | 1 | 42 | | | 12 |
| Greenville | 16 | 32 | 3 | 2 | | 37 | 2 | 25 | | | 165 |
| Hancock | | 108 | | 1 | 14 | 26 | 4 | 47 | | | 16 |
| Hillsborough | 7 | 352 | 3 | 4 | 60 | 42 | 54 | 19 | 8 | 1 | 50 |
| Hollis | 15 | 102 | 5 | 24 | 2 | 215 | 46 | 89 | 8 | 2 | 21 |
| Hudson | 26 | 53 | 7 | 16 | 48 | 227 | 51 | 85 | 10 | 2 | 278 |
| Litchfield | 4 | | | 1 | 6 | 41 | 9 | 10 | 4 | 2 | 16 |
| Lyndeborough | 19 | 3 | 53 | 1 | | 40 | | 26 | | | |
| Manchester— | | | | | | | | | | | |
| Ward 1 | | | | | | | | | | | |
| Ward 2 | | | | | | | | | | | |
| Ward 3 | | | | | | | | | | | |
| Ward 4 | | | | | | | | | | | |
| Ward 5 | | | | | | | | | | | |
| Ward 6 | | | | | | | | | | | |
| Ward 7 | | | | | | | | | | | |
| Ward 8 | | | | | | | | | | | |
| Ward 9 | | | | | | | | | | | |
| Ward 10 | | | | | | | | | | | |
| Ward 11 | | | | | | | | | | | |
| Ward 12 | | | | | | | | | | | |
| Ward 13 | | | | | | | | | | | |
| Ward 14 | | | | | | | | | | | |
| Mason | 4 | 14 | 2 | | 2 | 28 | 2 | 25 | | | 5 |
| Merrimack | 32 | 13 | 4 | 10 | 10 | 171 | 40 | 26 | 12 | 20 | 82 |
| Milford | 32 | 35 | 46 | 4 | 3 | 776 | 8 | 103 | | 1 | 231 |
| Mont Vernon | 4 | 5 | 9 | | | 122 | 8 | 5 | | | 19 |
| Nashua— | | | | | | | | | | | |
| Ward 1 | | | | | | | | | | | |
| Ward 2 | | | | | | | | | | | |
| Ward 3 | | | | | | | | | | | |
| Ward 4 | | | | | | | | | | | |
| Ward 5 | | | | | | | | | | | |
| Ward 6 | | | | | | | | | | | |
| Ward 7 | | | | | | | | | | | |
| Ward 8 | | | | | | | | | | | |
| Ward 9 | | | | | | | | | | | |
| New Boston | 3 | 9 | 1 | 6 | 4 | 74 | 44 | 23 | 6 | 14 | 12 |
| New Ipswich | 15 | 7 | 1 | | 1 | 59 | 3 | 76 | 3 | 1 | 36 |
| Pelham | 12 | 9 | | 5 | 3 | 47 | 69 | 141 | 8 | | 89 |
| Peterborough | 8 | 149 | 12 | 5 | 5 | 115 | 34 | 520 | 1 | 6 | 79 |
| Sharon | 1 | 2 | | | | 4 | | 19 | | | 1 |
| Temple | 6 | 6 | 2 | | | 23 | 2 | 102 | | | |
| Weare | 4 | 24 | | 18 | 16 | 24 | 100 | 17 | 9 | 40 | 25 |
| Wilton | 120 | 16 | 19 | 3 | 1 | 163 | 3 | 125 | | 1 | 124 |
| Windsor | | 4 | | | | 1 | | | | 0 | 3 |
| Totals | 401 | 1613 | 194 | 521 | 236 | 3063 | 772 | 1845 | 174 | 580 | 1868 |

| CHESHIRE COUNTY September 13, 1960 | SHERIFF | AT- TORNEY | TREASURER | | REGISTER OF DEEDS | | |
|--|-----------|---------------|-----------|------------|-------------------|------------|--------------|
| | Walker, r | Olson, Jr., r | Davis, r | Pitcher, d | Chaplin, r | Winters, r | MacKnight, d |
| Alstead | 139 | 136 | 129 | 14 | 93 | 47 | 16 |
| Chesterfield | 182 | 178 | 161 | 21 | 130 | 45 | 25 |
| Dublin | 155 | 144 | 131 | 16 | 101 | 33 | 20 |
| Fitzwilliam | 200 | 190 | 175 | . | 180 | 22 | . |
| Gilsum | 41 | 41 | 29 | 7 | 33 | 8 | 10 |
| Harrisville | 52 | 55 | 47 | 13 | 45 | 15 | 14 |
| Hinsdale | 333 | 304 | 275 | 50 | 188 | 100 | 54 |
| Jaffrey | 473 | 463 | 419 | 83 | 269 | 168 | 95 |
| Keene— | | | | | | | |
| Ward 1 | 541 | 519 | 481 | 57 | 382 | 166 | 78 |
| Ward 2 | 290 | 278 | 263 | 50 | 223 | 72 | 62 |
| Ward 3 | 434 | 405 | 382 | 32 | 292 | 151 | 43 |
| Ward 4 | 652 | 625 | 592 | 37 | 452 | 190 | 56 |
| Ward 5 | 429 | 418 | 391 | 72 | 280 | 161 | 88 |
| Marlborough | 235 | 230 | 213 | 30 | 168 | 67 | 35 |
| Marlow | 61 | 60 | 56 | 6 | 36 | 21 | 7 |
| Nelson | 61 | 58 | 51 | 3 | 42 | 18 | 3 |
| Richmond | 43 | 40 | 38 | 12 | 42 | 5 | 13 |
| Rindge | 138 | 132 | 131 | 26 | 97 | 39 | 31 |
| Roxbury | 16 | 15 | 15 | 3 | 14 | 2 | 2 |
| Stoddard | 34 | 34 | 31 | 1 | 25 | 6 | 4 |
| Sullivan | 35 | 34 | 32 | 6 | 27 | 8 | 9 |
| Surry | 54 | 51 | 44 | 8 | 52 | 12 | 8 |
| Swanzey | 391 | 363 | 339 | 55 | 272 | 113 | 52 |
| Troy | 102 | 96 | 91 | 42 | 75 | 22 | 42 |
| Walpole | 411 | 391 | 360 | 51 | 255 | 113 | 62 |
| Westmoreland | 183 | 173 | 167 | 12 | 117 | 61 | 12 |
| Winchester | 182 | 172 | 153 | 46 | 130 | 39 | 48 |
| Totals | 5867 | 5605 | 5196 | 703 | 4020 | 1709 | 889 |

| CHESHIRE COUNTY September 13, 1960 | REGISTER OF PROBATE | | COMMISSIONERS | | | | | |
|--|------------------------|------------|---------------|---------------|-----------|----------------|------------|------------|
| | Bennett, r | McKenna, d | 1st Dist. | | 2nd Dist. | | 3rd Dist. | |
| | | | Pierce, r | Farrington, d | Barker, r | Mallat, Jr., d | Boynton, r | Despres, d |
| Alstead | 138 | 16 | 143 | 14 | 121 | 14 | 121 | .. |
| Chesterfield | 170 | 24 | 164 | 24 | 150 | 22 | 145 | .. |
| Dublin | 138 | 25 | 117 | 15 | 117 | 22 | 120 | .. |
| Fitzwilliam | 190 | | 170 | 9 | 166 | 10 | 176 | .. |
| Gilsum | 34 | 7 | 33 | 7 | 27 | 8 | 26 | .. |
| Harrisville | 57 | 21 | 53 | 11 | 50 | 14 | 55 | .. |
| Hinsdale | 259 | 50 | 263 | 49 | 248 | 50 | 250 | .. |
| Jaffrey | 441 | 89 | 398 | 82 | 394 | 79 | 446 | 10 |
| Keene— | | | | | | | | |
| Ward 1 | 505 | 67 | 452 | 63 | 473 | 84 | 425 | .. |
| Ward 2 | 263 | 48 | 259 | 43 | 248 | 62 | 245 | .. |
| Ward 3 | 416 | 34 | 368 | 35 | 368 | 41 | 336 | .. |
| Ward 4 | 613 | 42 | 554 | 70 | 572 | 49 | 522 | .. |
| Ward 5 | 410 | 78 | 380 | 71 | 388 | 102 | 355 | .. |
| Marlborough | 222 | 31 | 207 | 30 | 211 | 32 | 205 | 15 |
| Marlow | 52 | 5 | 49 | 5 | 46 | 5 | 44 | .. |
| Nelson | 57 | 3 | 56 | 3 | 53 | 4 | 48 | .. |
| Richmond | 42 | 13 | 38 | 11 | 34 | 11 | 34 | .. |
| Rindge | 136 | 30 | 126 | 29 | 120 | 28 | 134 | .. |
| Roxbury | 14 | 3 | 13 | 3 | 14 | 3 | 14 | .. |
| Stoddard | 30 | 4 | 29 | 2 | 25 | 4 | 23 | .. |
| Sullivan | 32 | 6 | 31 | 6 | 30 | 6 | 30 | .. |
| Surry | 52 | 6 | 50 | 7 | 41 | 7 | 39 | .. |
| Swanzy | 371 | 48 | 341 | 41 | 338 | 52 | 316 | .. |
| Troy | 93 | 41 | 84 | 36 | 84 | 44 | 90 | .. |
| Walpole | 357 | 59 | 396 | 55 | 334 | 55 | 332 | .. |
| Westmoreland | 184 | 12 | 180 | 14 | 156 | 12 | 155 | .. |
| Winchester | 170 | 47 | 155 | 50 | 136 | 47 | 141 | .. |
| Totals | 5446 | 809 | 5109 | 755 | 4944 | 867 | 4827 | 25 |

| SULLIVAN COUNTY September 13, 1960 | SHERIFF | | ATTORNEY | | TREASURER | | REGISTER OF DEEDS | REGISTER OF PROBATE |
|--|-------------|------------|----------|-----------|------------|----------|----------------------|------------------------|
| | McCusker, r | Laramie, d | Zopf, r | Spanos, d | Sargent, r | Viger, d | LaForge, r | MacWilliams, r |
| Acworth | 56 | 6 | 54 | 6 | 55 | 5 | 50 | 49 |
| Charlestown | 319 | 41 | 326 | 42 | 303 | 38 | 313 | 309 |
| Claremont— | | | | | | | | |
| Ward 1 | 473 | 269 | 470 | 240 | 460 | 224 | 449 | 469 |
| Ward 2 | 947 | 251 | 939 | 252 | 906 | 224 | 916 | 935 |
| Ward 3 | 258 | 405 | 251 | 387 | 249 | 358 | 245 | 260 |
| Cornish | 153 | 14 | 150 | 16 | 145 | 12 | 146 | 151 |
| Croydon | 40 | 10 | 39 | 11 | 45 | 11 | 47 | 48 |
| Gosben | 88 | 14 | 82 | 14 | 82 | 14 | 91 | 97 |
| Grantham | 37 | 12 | 36 | 12 | 39 | 11 | 41 | 41 |
| Langdon | 53 | | 52 | | 57 | | 56 | 56 |
| Lempster | 44 | 8 | 46 | 11 | 47 | 9 | 46 | 46 |
| Newport | 775 | 302 | 705 | 340 | 790 | 271 | 798 | 814 |
| Plainfield | 174 | 31 | 166 | 30 | 159 | 28 | 158 | 165 |
| Springfield | 59 | 6 | 53 | 9 | 61 | 6 | 57 | 63 |
| Sunapee | 254 | 17 | 241 | 23 | 269 | 18 | 271 | 271 |
| Unity | 63 | 16 | 61 | 14 | 64 | 13 | 66 | 67 |
| Washington | 38 | 8 | 37 | 9 | 42 | 7 | 43 | 43 |
| Totals | 3831 | 1410 | 3708 | 1416 | 3773 | 1249 | 3793 | 3884 |

| SULLIVAN COUNTY September 13, 1960 | COMMISSIONERS | | | | | |
|--|---------------|-----------|-----------|---------|-----------|----------|
| | 1st Dist. | | 2nd Dist. | | 3rd Dist. | |
| | Perkins, r | Forest, d | Duncan, r | Hurd, d | Bailey, r | Jones, d |
| Acworth | 47 | .. | 48 | 6 | 46 | 6 |
| Charlestown | 299 | .. | 280 | 32 | 288 | 43 |
| Claremont— | | | | | | |
| Ward 1 | 451 | .. | 426 | 205 | 426 | 187 |
| Ward 2 | 891 | .. | 874 | 205 | 852 | 188 |
| Ward 3 | 249 | 23 | 241 | 331 | 229 | 315 |
| Cornish | 137 | .. | 132 | 11 | 145 | 8 |
| Croydon | 35 | .. | 44 | 10 | 40 | 7 |
| Goshen | 76 | .. | 87 | 14 | 77 | 8 |
| Grantham | 32 | .. | 34 | 9 | 31 | 8 |
| Langdon | 51 | .. | 48 | .. | 48 | .. |
| Lempster | 41 | .. | 46 | 10 | 45 | 8 |
| Newport | 636 | 19 | 766 | 295 | 646 | 231 |
| Plainfield | 160 | .. | 159 | 21 | 151 | 23 |
| Springfield | 44 | .. | 51 | 6 | 46 | 2 |
| Sunapee | 223 | .. | 248 | 19 | 222 | 14 |
| Unity | 67 | .. | 60 | 13 | 73 | 11 |
| Washington | 34 | .. | 36 | 7 | 36 | .. |
| Totals | 3473 | 42 | 3580 | 1194 | 3401 | 1059 |

| GRAFTON COUNTY September 13, 1960 | SHERIFF | | AT-TORNEY | | TREAS-URER | | REGISTER OF DEEDS | | REGISTER OF PROBATE | |
|--------------------------------------|---------|--------|---------------|---------------|------------|----------|-------------------|---------|---------------------|------------|
| | Ash, r | Ash, d | Batchelder, r | Batchelder, d | Colby, r | Young, d | Wood, r | Wood, d | Proctor, r | Proctor, d |
| | | | | | | | | | | |
| Alexandria | 54 | | 51 | | 46 | 5 | 48 | 1 | 54 | |
| Ashland | 305 | 10 | 295 | 1 | 258 | 80 | 272 | | 276 | |
| Bath | 103 | 1 | 101 | | 94 | 4 | 99 | 1 | 106 | |
| Benton | 26 | 3 | 25 | | 24 | 3 | 26 | 3 | 25 | 2 |
| Bethlehem | 173 | | 166 | | 189 | 9 | 162 | | 172 | |
| Bridgewater | 70 | | 65 | | 60 | 4 | 63 | | 65 | |
| Bristol | 393 | | 375 | | 343 | 24 | 360 | | 381 | |
| Campton | 299 | 15 | 299 | 1 | 257 | 28 | 263 | | 270 | |
| Canaan | 221 | 1 | 211 | | 200 | 20 | 211 | | 214 | |
| Dorchester | 35 | | 34 | | 34 | | 31 | | 32 | |
| Easton | 19 | 3 | 18 | 1 | 17 | 5 | 18 | 3 | 19 | 3 |
| Ellsworth | 10 | | 10 | | 10 | | 10 | | 10 | |
| Enfield | 194 | 1 | 191 | | 190 | 23 | 194 | | 197 | 2 |
| Franconia | 138 | | 130 | | 146 | 15 | 129 | | 138 | |
| Grafton | 52 | 1 | 46 | | 46 | 2 | 49 | 1 | 54 | |
| Groton | 18 | 1 | 17 | | 17 | 2 | 17 | | 17 | |
| Hanover | 700 | 8 | 718 | 4 | 703 | 227 | 725 | 2 | 732 | 3 |
| Haverhill | 591 | 3 | 568 | 2 | 542 | 29 | 571 | 10 | 595 | 10 |
| Hebron | 52 | | 49 | | 42 | 1 | 47 | | 45 | |
| Holderness | 177 | 4 | 170 | 2 | 153 | 16 | 154 | 1 | 159 | 1 |
| Landaff | 42 | | 38 | | 39 | 2 | 38 | 1 | 40 | 1 |
| Lebanon— | | | | | | | | | | |
| Ward 1 | 236 | | 224 | | 222 | 63 | 231 | | 229 | |
| Ward 2 | 253 | | 248 | | 243 | 147 | 249 | | 250 | |
| Ward 3 | 409 | | 374 | | 374 | 53 | 384 | | 389 | |
| Lincoln | 107 | 9 | 109 | 2 | 103 | 64 | 100 | 2 | 106 | 1 |
| Lisbon | 320 | | 304 | | 313 | 33 | 302 | 1 | 313 | |
| Littleton | 881 | | 837 | | 940 | 45 | 832 | | 869 | |
| Lyman | 17 | | 18 | | 20 | 3 | 18 | | 21 | |
| Lyme | 140 | | 127 | | 126 | 18 | 132 | | 140 | |
| Monroe | 93 | | 95 | | 99 | 10 | 94 | | 103 | |
| Orange | 15 | | 14 | | 15 | 5 | 15 | | 15 | |
| Orford | 129 | 2 | 123 | | 117 | 2 | 127 | | 127 | |
| Piermont | 75 | | 73 | 1 | 74 | 13 | 77 | 2 | 83 | 5 |
| Plymouth | 645 | 10 | 617 | 2 | 561 | 44 | 592 | | 586 | |
| Rumney | 127 | 3 | 127 | 1 | 119 | 17 | 125 | 1 | 131 | 1 |
| Thornton | 54 | 1 | 59 | | 55 | 3 | 56 | | 56 | |
| Warren | 122 | 3 | 98 | 2 | 79 | 10 | 103 | 1 | 105 | |
| Waterville | 13 | | 13 | | 13 | | 13 | | 13 | |
| Wentworth | 61 | 2 | 60 | 1 | 52 | 5 | 54 | | 58 | 2 |
| Woodstock | 123 | 5 | 116 | | 114 | 29 | 110 | 1 | 110 | |
| Totals | 7497 | 87 | 7213 | 20 | 7059 | 1063 | 7101 | 31 | 7305 | 31 |

| GRAFTON COUNTY September 13, 1960 | COMMISSIONERS | | | | | |
|---|---------------|-----------|------------|------------|------------|-----------|
| | 1st Dist. | | 2nd Dist. | | | 3rd Dist. |
| | Shores, r | Shores, d | Clement, r | Clement, d | Craigie, r | Bell, r |
| Alexandria | .. | .. | .. | .. | .. | 48 |
| Ashland | .. | .. | .. | .. | .. | 264 |
| Bath | .. | .. | 83 | 1 | 30 | .. |
| Benton | .. | .. | 20 | 3 | 6 | .. |
| Bethlehem | .. | .. | 112 | .. | 86 | .. |
| Bridgewater | .. | .. | .. | .. | .. | 64 |
| Bristol | .. | .. | .. | .. | .. | 360 |
| Campton | .. | .. | .. | .. | .. | 266 |
| Canaan | 211 | .. | .. | .. | .. | .. |
| Dorchester | 33 | .. | .. | .. | .. | .. |
| Easton | .. | .. | 14 | 14 | 4 | .. |
| Ellsworth | .. | .. | .. | .. | .. | 10 |
| Enfield | 194 | 2 | .. | .. | .. | .. |
| Franconia | .. | .. | 116 | .. | 38 | .. |
| Grafton | 52 | .. | .. | .. | .. | .. |
| Groton | .. | .. | .. | .. | .. | 17 |
| Hanover | 718 | 4 | .. | .. | .. | .. |
| Haverhill | .. | .. | 495 | 2 | 93 | .. |
| Hebron | .. | .. | .. | .. | .. | 44 |
| Holderness | .. | .. | .. | .. | .. | 150 |
| Landaff | .. | .. | 32 | 4 | 9 | .. |
| Lebanon— | .. | .. | .. | .. | .. | .. |
| Ward 1 | 235 | .. | .. | .. | .. | .. |
| Ward 2 | 257 | .. | .. | .. | .. | .. |
| Ward 3 | 414 | 18 | .. | .. | .. | .. |
| Lincoln | .. | .. | .. | .. | .. | 102 |
| Lisbon | .. | .. | 300 | 2 | 47 | .. |
| Littleton | .. | .. | 546 | .. | 473 | .. |
| Lyman | .. | .. | 14 | .. | 6 | .. |
| Lyme | 126 | .. | .. | .. | .. | .. |
| Monroe | .. | .. | 93 | .. | 7 | .. |
| Orange | 15 | .. | .. | .. | .. | .. |
| Orford | 122 | .. | .. | .. | .. | .. |
| Piermont | 76 | 8 | .. | .. | .. | .. |
| Plymouth | .. | .. | .. | .. | .. | 535 |
| Rumney | .. | .. | .. | .. | .. | 115 |
| Thornton | .. | .. | .. | .. | .. | 56 |
| Warren | .. | .. | .. | .. | .. | 95 |
| Waterville | .. | .. | .. | .. | .. | 13 |
| Wentworth | .. | .. | .. | .. | .. | 53 |
| Woodstock | .. | .. | .. | .. | .. | 101 |
| Totals | 2453 | 32 | 1825 | 26 | 799 | 2293 |

| COOS COUNTY September 13, 1960 | SHERIFF | | | ATTORNEY | | | TREASURER | | | REGISTER OF DEEDS | |
|--|--------------|------------|--------------|----------|---------|-------------|-----------|-------------|-------------|----------------------|-------------|
| | Martineau, r | LaBonte, d | Cavallini, d | Walsh, r | Gage, d | Weistrop, d | Morin, r | Sullivan, r | Sullivan, d | Bartlett, r | Bartlett, d |
| | | | | | | | | | | | |
| Berlin— | | | | | | | | | | | |
| Ward 1 | 189 | 441 | 75 | 133 | 359 | 118 | 18 | 3 | 456 | 178 | 2 |
| Ward 2 | 281 | 384 | 76 | 209 | 304 | 120 | | | 416 | 286 | 4 |
| Ward 3 | 636 | 328 | 75 | 492 | 286 | 79 | 9 | 13 | 378 | 637 | 3 |
| Ward 4 | 56 | 865 | 148 | 29 | 505 | 410 | | | 839 | 53 | |
| Carroll | 53 | 30 | 5 | 51 | 7 | 29 | | | 32 | 54 | |
| Clarksville | 3 | 2 | 1 | 13 | 1 | | | | 1 | 16 | 2 |
| Colebrook | 242 | 23 | 16 | 287 | 8 | 28 | | 6 | 33 | 276 | 2 |
| Columbia | 36 | 8 | 1 | 45 | 1 | 2 | | 2 | 8 | 43 | 4 |
| Dalton | 42 | 15 | 3 | 40 | 2 | 16 | | | 13 | 54 | |
| Dummer | 31 | 1 | 2 | 30 | 3 | | | | 3 | 31 | |
| Errol | 10 | 1 | 2 | 6 | 2 | | | 1 | 2 | 12 | 1 |
| Gorham | 217 | 100 | 41 | 203 | 107 | 27 | 10 | 9 | 137 | 236 | |
| Jefferson | 79 | 1 | 3 | 71 | 1 | 3 | | 4 | 3 | 87 | |
| Lancaster | 528 | 81 | 39 | 537 | 17 | 107 | | 36 | 115 | 657 | 69 |
| Milan | 54 | 19 | 2 | 50 | 13 | 5 | 1 | 5 | 20 | 69 | 1 |
| Millsfield | 2 | | 1 | 2 | 1 | | | 2 | 1 | 2 | |
| Northumberland | 230 | 147 | 73 | 226 | 43 | 156 | 1 | 18 | 184 | 251 | 61 |
| Pittsburg | 67 | 7 | 4 | 105 | 2 | 9 | | | 11 | 100 | 7 |
| Randolph | 40 | 4 | | 33 | 4 | | | | 18 | 47 | |
| Shelburne | 42 | 1 | 5 | 39 | | 3 | | 4 | 4 | 47 | |
| Stark | 29 | 4 | 1 | 31 | | 5 | | | 4 | 30 | |
| Stewartstown | 67 | 9 | 5 | 88 | 2 | 12 | | | 13 | 98 | |
| Stratford | 53 | 24 | 17 | 55 | 15 | 27 | | 8 | 33 | 58 | 15 |
| Wentworth's Location | 7 | 2 | | 6 | | | | | 2 | 8 | |
| Whitefield | 260 | 45 | 13 | 260 | 6 | 58 | | | 41 | 304 | |
| Totals | 3254 | 2542 | 608 | 3041 | 1691 | 1217 | 44 | 111 | 2767 | 3634 | 169 |

| COOS COUNTY September 13, 1960 | REGISTER OF PROBATE | | COMMISSIONERS | | | | | | |
|--|------------------------|------------|---------------|-------------|-------------|-------------|-------------|-------------|-------------|
| | MacLean, r | MacLean, d | 1st Dist. | | | 2nd Dist. | | 3rd Dist. | |
| | | | Roy, r | Bergeron, d | Turgeon, d | O'Brien, r | Dickey, d | Annis, r | Hicks, d |
| Berlin— | | | | | | | | | |
| Ward 1 | 183 | | 172 | 302 | 248 | 137 | 326 | 110 | 304 |
| Ward 2 | 279 | 12 | 265 | 247 | 210 | 204 | 273 | 190 | 250 |
| Ward 3 | 614 | 3 | 643 | 274 | 144 | 497 | 270 | 467 | 252 |
| Ward 4 | 53 | | 54 | 597 | 400 | 42 | 612 | 39 | 593 |
| Carroll | 60 | 2 | 47 | 18 | 10 | 57 | 32 | 42 | 25 |
| Clarksville | 19 | | 8 | 2 | | 11 | 4 | 8 | 4 |
| Colebrook | 293 | 2 | 230 | 21 | 15 | 239 | 35 | 225 | 39 |
| Columbia | 43 | 5 | 31 | 5 | 3 | 38 | 6 | 38 | 8 |
| Dalton | 53 | | 41 | 7 | 8 | 52 | 14 | 36 | 13 |
| Dummer | 34 | | 26 | 2 | 1 | 27 | 3 | 25 | 3 |
| Errol | 14 | 1 | 6 | 1 | 1 | 5 | 1 | 6 | 2 |
| Gorham | 247 | 21 | 218 | 77 | 61 | 206 | 103 | 188 | 95 |
| Jefferson | 88 | | 58 | 2 | 2 | 86 | 5 | 50 | 4 |
| Lancaster | 664 | 72 | 479 | 69 | 26 | 551 | 124 | 460 | 98 |
| Milan | 70 | 1 | 55 | 11 | 6 | 62 | 13 | 47 | 12 |
| Millsfield | 2 | | 2 | 1 | | 2 | 1 | 2 | |
| Northumberland | 258 | 46 | 216 | 117 | 71 | 204 | 186 | 196 | 170 |
| Pittsburg | 117 | 2 | 68 | 6 | 4 | 89 | 11 | 79 | 16 |
| Randolph | 47 | | 40 | 2 | 1 | 40 | 2 | 37 | 1 |
| Shelburne | 49 | | 42 | 4 | 1 | 39 | 4 | 34 | 3 |
| Stark | 34 | | 22 | 2 | 2 | 35 | 4 | 25 | 3 |
| Stewartstown | 101 | | 85 | 7 | 7 | 77 | 13 | 71 | 16 |
| Stratford | 58 | 14 | 54 | 26 | 10 | 58 | 34 | 50 | 38 |
| Wentworth's Location | 8 | | 7 | 2 | | 7 | | 8 | 2 |
| Whitefield | 318 | 5 | 255 | 38 | 8 | 294 | 52 | 240 | 36 |
| Totals | 3706 | 186 | 3124 | 1840 | 1239 | 3079 | 2128 | 2673 | 1987 |

RECOUNTS AFTER THE PRIMARY

After the Primary, nineteen recounts of ballots were conducted by the Acting Secretary of State, six of these were Republican contests, and thirteen were Democratic contests. Three of these recounts resulted in a change of nominees as shown in the following tables:

REPUBLICAN RECOUNTS

| COUNCILOR | | Recount | |
|---------------------|----------------|-----------------------|----------------|
| District No. 2 | | William P. Gove | 1,242 — 1,239* |
| | | Paul B. Maxham | 1,108 — 1,067* |
| Andrew H. Jarvis | 7,678 — 7,702* | Henry C. Newell | 991 — 990* |
| W. Douglas Scamman | 7,618 — 7,665 | Wiswell W. Readmon | 950 — 946 |
| Renfrew A. Thomson | 4,751 — 4,782 | | |
| SENATORIAL | | Manchester—Ward 2 | |
| District No. 14 | | Clarence A. Byron | 406 — 406 |
| John E. Bunten | 2,301 — 2,276* | Edward I. Carmen | 835 — 827* |
| Elmer B. Nickerson | 2,238 — 2,226 | Harry J. Danforth | 675 — 680 |
| | | Frank C. Furbush | 546 — 543 |
| | | Joseph H. Geisel | 896 — 907* |
| | | Henry F. Goode | 735 — 710* |
| | | Charles W. Kimball | 675 — 682* |
| | | James L. Mahony | 681 — 672 |
| | | John Pillsbury | 935 — 946* |
| COUNTY COMMISSIONER | | Nashua—Ward 1 | |
| District No. 1 | | Martha Cole | 893 — 892* |
| Belknap County | | Mabel Thompson Cooper | 1,124 — 1,116* |
| John G. Ruel | 2,079 — 2,065* | Roland R. Cummings | 891 — 890 |
| Leroy Sanborn | 760 — 746 | James R. Milliken | 887 — 907* |
| William I. Stafford | 2,040 — 2,038 | George W. Underhill | 1,137 — 1,129* |
| REPRESENTATIVES | | | |
| Concord—Ward 7 | | | |
| Harold L. Barnard | 957 — 959* | | |
| Eralsey C. Ferguson | 868 — 867 | | |

DEMOCRATIC RECOUNTS

COUNTY COMMISSIONERS

Recount

Strafford County

Recount

| | |
|--------------------|----------------|
| George L. Carberry | 2,518 — 2,499* |
| Paul J. Durnin | 1,804 — 1,814 |
| Carroll H. Kimball | 1,897 — 1,896* |
| J. Paul Roy | 2,892 — 2,893* |

SENATORIAL

District No. 1

| | |
|---------------------|----------------|
| Clarence J. Lacasse | 1,318 — 1,313 |
| Laurier Lamontagne | 1,428 — 1,414* |

REPRESENTATIVES

Auburn

| | |
|------------------|-------|
| Margaret Griffin | 5 — 3 |
| Irene Paris | 1 — 1 |

Berlin—Ward 4

| | |
|--------------------|------------|
| Arthur A. Bouchard | 494 — 490* |
| Sylvio J. Croteau | 489 — 488 |
| Richard E. Demers | 358 — 356 |
| Jennie G. Fontaine | 502 — 501* |
| Rebecca A. Gagnon | 611 — 611* |

Manchester—Ward 4

| | |
|---------------------|------------|
| Walter J. Burke | 569 — 572* |
| William J. Cullity | 422 — 423* |
| Walter F. McDermott | 330 — 330 |
| Thomas F. Nolan | 349 — 347* |
| John S. Sullivan | 297 — 288 |

Manchester ward 8 recount of votes resulted in a tie vote between Edward Champagne and William A. Cote. The tie was broken, and Mr. Cote was the winner.

Manchester—Ward 9

| | |
|------------------------|------------|
| Beatrice Beaulieu Cary | 214 — 224* |
| George McCauley | 153 — 141 |
| Edward W. Morris | 165 — 159* |
| Romeo Olivier | 146 — 136 |

Manchester—Ward 13

| | |
|-----------------------|----------------|
| Edmond Allard | 1,017 — 1,021* |
| Rolland Chapdelaine | 1,072 — 1,073* |
| Maurice R. Daneault | 515 — 520 |
| Charles E. Daniel | 863 — 867* |
| Phillippe O. Gamache | 699 — 703 |
| Leodore Gaudreau | 341 — 339 |
| Origene E. Lesmerises | 827 — 828* |
| Edward T. Martel | 557 — 555 |
| Henry C. Nolette | 291 — 291 |
| Hector J. Rousseau | 844 — 852* |

Manchester—Ward 5

| | |
|---------------------|------------|
| Stanley J. Betley | 432 — 424* |
| Herbert Pat Linehan | 443 — 383* |
| Thomas E. Manning | 498 — 499* |
| Louis A. Prince | 312 — 328 |
| Joseph J. Szelog | 380 — 372* |
| Edward J. Walsh | 473 — 454* |

Manchester—Ward 6

| | |
|-----------------------|------------|
| Ernest B. Battistelli | 550 — 557 |
| Raymond G. Bureau | 450 — 440 |
| Denis F. Casey | 836 — 834* |
| Edward D. Clancy | 695 — 700* |
| Claude E. Dupont | 682 — 674* |
| Joseph F. Ecker | 770 — 770* |
| Daniel J. Healy | 802 — 804* |
| Joseph A. Myers | 672 — 662 |
| Michael F. O'Connor | 827 — 820* |

Manchester—Ward 8

| | |
|-----------------------|----------------|
| Desire J. Boisvert | 793 — 783 |
| Albert A. Boivin | 662 — 657 |
| Edward Champagne | 814 — 788 |
| Joseph T. Compagna | 784 — 793* |
| William A. Cote | 798 — 788* |
| William H. Craig, Jr. | 1,060 — 1,057* |
| Eugene Delisle, Sr. | 886 — 870* |
| Edward C. Healy | 818 — 823* |

Manchester—Ward 14

| | |
|-----------------------|------------|
| James Christy | 524 — 530 |
| Roger J. Crowley, Sr. | 789 — 779* |
| Willibert Gamache | 563 — 552* |
| Marcel A. Vachon | 700 — 692* |

Nashua—Ward 9

| | |
|---------------------|------------|
| Paul E. Bouthillier | 326 — 326* |
| Peter J. Dumais | 155 — 154 |
| Joseph E. Houde | 259 — 263* |
| Richard P. Joyce | 202 — 200 |

MODERATOR

Manchester—Ward 13

| | |
|-------------------|------------|
| Jean M. Duval | 464 — 468 |
| Arthur Gosselin | 397 — 389 |
| Lucien A. Lambert | 470 — 471* |
| Nazaire Lareau | 359 — 361 |

PARTY
ORGANIZATIONS

1960

REPUBLICAN ORGANIZATION

September 28, 1960

PREAMBLE

The Republican Party of New Hampshire in Convention assembled on the twenty-eighth day of September, 1960, do hereby present to all the people of New Hampshire the following statement of principles and pledges as justification for the continued public confidence which we respectfully request be expressed in our administration of the federal government and the government of the State of New Hampshire.

The President

To Dwight D. Eisenhower, President of the United States of America, we extend warm greetings, high praise and heartfelt appreciation as he prepares to lay down the burdens of high office. We commend him for his outstanding and devoted leadership of our own nation and the free world and declare our gratitude for his example of dedicated and effective service which will be continuously an inspiration to our own and generations to come. We express our warm wish that the President and Mrs. Eisenhower will find in the rest from their lifelong labors for mankind the long years of good health and happiness which they richly deserve.

The Vice President

We declare our enthusiastic confidence in Richard M. Nixon, Vice President, and candidate of our Party for the Presidency of the United States and Henry Cabot Lodge, candidate of our Party for the Vice Presidency of the United States. We declare our belief that Richard M. Nixon is the only man in the nation fully qualified by actual experience and service who is offered for election to the Presidency in this year 1960.

We further declare our belief that the experience in prior and present public service of Richard M. Nixon qualifies him as the one person above all others to lead our nation along paths of peace with justice and, domestically, to the continued prosperous expansion of our economy as well as individual family prosperity. It is our purpose to do all in our power to help bring about his election as President of the United States.

The Governor

We declare our confidence in and appreciation of the leadership of Governor Wesley Powell. We hereby endorse his administration of the New Hampshire state government. We hereby recognize with gratitude Governor Powell's leadership of integrity, ability, forthrightness and foresightedness which has helped to bring about a greater general welfare for New Hampshire and progressive action for the benefit of each New Hampshire community and family. We declare our purpose to do all in our power to help bring about his reelection as Governor of New Hampshire.

The Senior United States Senator

We declare our confidence in and appreciation of the long years of able and devoted service of our senior United States Senator, Styles Bridges. It is of proud significance to this Convention that this dedicated public servant of State and Country is the highest ranking Republican member of the Senate of the United States and has established himself through public confidence not only as New Hampshire's favorite son, but as one of the great Americans of all time. His fearless pursuit of the right and his unshakable allegiance to the principles which must endure if liberty is to endure prompts our declaration herewith to do all in our power to reelect Styles Bridges as an essential Senator of the United States and American leader.

The Congressmen

We declare our confidence in and appreciation of the outstanding service to Districts, State and Country of Congressmen Chester E. Merrow and Perkins Bass. Their sincere devotion to duty and able performance in office in behalf of the people of New Hampshire and the United States prompts our declaration to do all in our power to help in their reelection and towards their continued service to our State and Country.

Other Candidates

We declare our confidence in and appreciation of all other Party nominees for State, County and local offices and declare it to be our purpose to do all in our power to bring about their election.

Taxes

No sales tax.

No income tax.

Legislative review of stock-in-trade tax.

Continued full support of amendment to federal Constitution to outlaw non-resident income taxes upon New Hampshire citizens.

Continued full support of reduction of non-essential federal spending and reduction of federal income taxes with resulting return home of taxing powers usurped by the federal government.

A continued balanced budget.

Government Reorganization

We declare it to be our policy that State government organization is subject to review and streamlining toward the improvement of administration in accord with good business standards, the improvement of efficiency, the elimination of nonessential and the expansion of essential services. We declare it to be our belief that overlapping departments, agencies and programs should be merged.

State Employees

We endorse an increase in compensation for employees of the State government in recognition of their faithful public service.

Industrial Expansion

Continued vigorous promotion of industrial and business expansion as essential to new job opportunities for the people of New Hampshire.

Continued expansion of advertising of New Hampshire products.

Continued expansion and development of our natural resources to further aid economic expansion.

We endorse sound measures to expand the use of State credit as a help to industrial and economic expansion.

Recreation

Continue to expand the State government promotion and advertising program directly and in cooperation with other states, the New England Council, regional and other civic groups to the end that our tourist, recreational, and vacation businesses shall continue to prosper.

Continue Montreal and New York promotion offices and establish other such offices in strategic locations alone or in cooperation with others.

Recommend bond issue to expedite the needed expansion of the State parks and recreational facilities.

Continued action towards the establishment of increased public accesses to ocean, stream and lake frontage.

Agriculture

Continued improvement of farm to market roads.

Reduction of tax on livestock and poultry.

Recommend that Legislature upon convening establish study of milk control act and its administration by competent experts with a view to report to 1961 Legislature of changes which should be made in the act to benefit producers and consumers of dairy products.

Continuation of poultry laboratory newly established by administration action of the Governor and Dept. of Agriculture at University of New Hampshire, and continuation and expansion of other research, educational and development programs for the agricultural economy.

Labor

Legislative consideration of adequacy of minimum wage law.

Recommend creation of Appeals Board under the Workmen's Compensation Act to which workmen aggrieved by administrative decisions may appeal, to the end that workmen may more expeditiously and at less expense collect compensation to which they are entitled.

Further revision and extension of Unemployment and Workmen's Compensation laws.

Protection of collective bargaining and arbitration.

Education

Salary increases for the faculties of Plymouth and Keene Teachers Colleges and to State technical schools. Further review of faculty salaries at the University of New Hampshire, with a view to raising compensation levels to keep our State University competitive with the very best in recruitment and retention of first rate teachers.

Expansion of technical training school program as further aid to established industry and business and as further aid to the attraction of new business and industry.

Contract with State of Vermont for subsidizing New Hampshire medical students attending the University of Vermont Medical School.

Recommend State participation in federal scholarship program.

Increased State aid for school construction, and legislative review of other proposed State aid programs.

Endorse federal aid for school construction.

Legislative and administrative review and planning for future of both higher and secondary education in New Hampshire, with legislative appropriation for such study and planning group.

State Institutions

Continued expansion of treatment and care program, including expanded research programs.

Health and Welfare

Continued attention to adequacy of care for the elderly and the handicapped, including provision of funds for medical-surgical care in cooperation with federal programs and, where necessary, on our own.

Action on recommendations of State Council on Problems of the Aging and White House Conference on same.

Pollution Control

Continuation of State aid for pollution control program with legislative review of adequacy.

Fish and Game

Continued expansion and improvement of fish and game program.

Veterans

Continued protection and preservation of rights and benefits of veterans and their dependents.

Highways, Roads, Airports and Rail Service

Legislative review of action to aid and improve rail service.

Continuation of "Open up New Hampshire" accelerated highway and road program.

Continuation of airport development and improvement program and encouragement of air traffic.

Monopolistic & Unfair Prices

We pledge a diligent investigation of all price-fixing or other monopolistic practices which, in violation of our laws, tend to create unfair and unreasonable prices for New Hampshire consumers; and further pledge vigorous prosecution of all violations disclosed by such investigation.

Public Safety

Continuation, with State aid, of New Hampshire Police Training School.

Establishment of fire schools with State aid.

Public Utilities

Continued appointment of qualified, impartial persons to the Public Utilities Commission.

Protection of rights of consumers and investors.

Civil Defense

Administration by alert, competent personnel with emphasis upon cooperative effort between federal and State governments to create protection and survival program for prompt activation in the event of attack.

National Guard

Continued support of the National Guard as essential to community and State service and our national security.

Portsmouth Naval Shipyard, Grenier Field and Pease Air Force Base

Cooperation of the State government with the military and civilian personnel of these outstanding defense establishments toward maximum service to country and benefit to the economic life of the State.

Rivers, Harbors and Lakes

Continuation of development of tidewater ports.

Cooperation of State government in reclamation projects involving ocean, river and lake frontage.

Banks

Continuation of careful supervision of banks and protection of deposits.

Conclusion

The outstanding progress of the State of New Hampshire, the expansion of its economy and prosperity of our people, the protection of the financial solvency of our State government and the avoidance of unnecessary taxation, all accomplished under Republican leadership, represent soundness and achievement which are unique among all the states. With humble pride, we submit our record for the approval of the people and with determination we pledge ourselves to the continuation of sound leadership with vision for the common good of all New Hampshire's citizenry.

REPUBLICAN STATE COMMITTEE

Officers

| | |
|------------------------------------|--------------------------------|
| ROBERT W. KIMBALL, Hampton | <i>State Chairman</i> |
| MRS. ELSIE M. BROWN, Durham | <i>Assistant Chairman</i> |
| MRS. EVELYN HANSON, Claremont | <i>Vice Chairmen</i> |
| STANLEY JOHNSON, Keene | " " |
| WILLIAM C. KING, Concord | " " |
| JEAN LAMEY, Manchester | " " |
| CHARLES STAFFORD, Laconia | " " |
| MRS. HAZEL B. COFFIN, Hampton | <i>Secretary</i> |
| MRS. DOROTHY DAVIS, Moultonborough | <i>Assistant Secretary</i> |
| PAUL M. CUNNINGHAM, Concord | <i>Treasurer</i> |
| MRS. ESTHER T. HURD, Concord | <i>Assistant Treasurer</i> |
| WILLIAM W. TREAT, Hampton | <i>National Committeeman</i> |
| MRS. NORMA S. CURRIER, Rochester | <i>National Committeewoman</i> |
| BENJAMIN P. MATES, Manchester | <i>State Finance Chairman</i> |

Executive Committee

| | |
|----------------------|---|
| Rockingham County: | John W. A. Green, Exeter Atty. Jeremy Waldron, Portsmouth Mrs. Dorothy Boyan, Portsmouth Mrs. Mildred L. Palmer, Plaistow |
| Strafford County: | Victor Cardosi, Rochester Mrs. Molly O'Gara, Dover |
| Belknap County: | David A. M. Sturrock, Laconia Mrs. Frances Foster, Lakeport |
| Carroll County: | Walter G. White, Ossipee Mrs. Donalda Howard, Glen |
| Merrimack County: | Pasquale V. Rufo, Concord John B. Chamberlin, Andover Mrs. Alice Davis, Concord |
| Hillsborough County: | Walter R. Peterson, Jr., Peterborough Alexander Taft, Greenville Creeley S. Buchanan, Amherst J. Albert Lynch, Pelham Mrs. Anne Hutchinson, Milford Mrs. Ann Van Loan, Bedford Arthur W. Sawyer, Bennington |

- Cheshire County: Charles P. Haley, Keene
Mrs. Mary Tracy, Surry
- Sullivan County: Malcolm Hall, Newport
Mrs. Margaret B. DeLude, Unity
- Grafton County: Stephen Smith, Plymouth
Mrs. Virginia Driscoll, Plymouth
Mrs. Marcia Rich, Littleton
Miss Elizabeth Groves, Hanover
- Coos County: Lyle Hersom, Groveton
Paul Connolly, Berlin
Harold Mountain, Lancaster
Mrs. Eleanor Hayes, Groveton
Mrs. Florence Gould, Errol
- City of Concord: Guy A. Swenson, Jr., Concord
Mrs. Ann Lockwood, Concord
- City of Manchester: Costas Tentas, Manchester
Mrs. Charles Hunt, Manchester
- City of Nashua: James Burns, Nashua
Mrs. Winifred Schmiedgten, Nashua
- Assistant to Chairman: Robert W. Rhodes, Meredith
Director of Publicity: James P. Lynch, Exeter

Honorary Chairmen

LANE DWINELL, Lebanon
HUGH GREGG, Nashua
SHERMAN ADAMS, Lincoln
CHARLES M. DALE, Portsmouth
ROBERT O. BLOOD, Concord
STYLES BRIDGES, Concord

State President

Rep. Women's Federation Clubs: Luella Ball (Mrs.), Claremont

Co-Chairmen

Federation of Young Republican Clubs: Miss Victoria Zachos, Concord
Robert S. Mercer, Nashua

Advisory Committee

MRS. ROBERT E. ALLARD, Manchester
MRS. ESTHER DAVIS, Conway
MRS. MAUDE DOLLIVER, Kingston
THOMAS E. FLYNN, JR., Portsmouth
MRS. LETHA E. FURLONG, Somersworth
MRS. EDITH GARDNER, Gilford
MRS. GERALDINE GRANT, Portsmouth
MRS. DELLA HANSON, Berlin
ROBERT HASKELL, Plymouth
CHARLES A. HUNT, Manchester
HUGO LINDAHL, Manchester
KENNETH E. LUTZ, Lebanon
MRS. ELEANOR MITCHELL, Concord
HOWARD W. NORTHRIDGE, Manchester
CHESTER NOYES, Stewartstown
MISS CHRISTINE PERRY, Somersworth
HORACE R. POWELL, Laconia
J. LANGDON PRESCOTT, JR., Franklin
MRS. LILLIAN ROSS, Sunapee
MRS. JAMES SARDONIS, Nashua
EDWARD S. SEAVEY, Hampton
KENNETH E. SHAW, Newport
WALTER G. STAFFORD, The Weirs
U. S. SENATOR ROBERT W. UPTON, Concord
MRS. CAROLINE S. WHITE, Derry

DEMOCRATIC ORGANIZATION

September 23-24, 1960

A Two-Party System

We pledge ourselves to a vigorous and sustained effort to create and maintain a genuinely competitive two-party system in the best interests of all the citizens of New Hampshire.

Agriculture

Because a prosperous agriculture is essential to the welfare of all our citizens, we recommend that the state utilize an agricultural expert to advertise and promote New Hampshire agriculture and its products.

We recommend that more adequate funds be provided for the College of Agriculture and the extension Service of the University of New Hampshire.

We favor the repeal of the tax on livestock and poultry.

We believe that farm land should be taxed only on its productivity.

We favor a stronger poultry bonding law to protect poultry raisers.

We recommend that a greater proportion of highway funds be directed to rural road aid.

We believe that public statutes relating to agriculture and to farm people should be made more explicit. To this end we pledge a thorough review of such legislation.

Anti-Discrimination

We endorse the following resolution placed before our Platform Conference of 1960:

Whereas the Democratic Party recognizes the inherent right of all people, regardless of race, creed, or color, to enjoy equal status as citizens under the Constitution of the United States and the Constitution of New Hampshire, and

Whereas discriminatory practices have been found in New Hampshire as evidenced by the investigations of the Anti-Discrimination Committee of the 1960 Democratic Party Platform Conference, and as embodied in the United States Civil Rights Commission's report on New Hampshire, and

Whereas New Hampshire is one of the few states in the nation, and the only state in the Northeast that does not have legislation to insure to its citizens enjoyment of these inherent rights, now

Therefore be it resolved that:

The New Hampshire Democratic Party go on record as favoring Anti-Discriminatory legislation and a State Fair Employment Practices Act.

Economic Development

We believe that state government has an important part to play in the careful long-range planning that is essential if New Hampshire is to develop fully its economic potentialities.

We favor the transportation program recommended in this platform. We place particular emphasis on the orderly completion of our interstate highway system, including a major East-West route across the state.

We extend a vote of confidence to the State Planning and Development Commission for its efforts on behalf of industrial expansion. At the same time we believe further steps must be taken to broaden the base of our economy.

Specifically, we support an increase in the staff of the State Planning Service to encourage more community planning prior to the solicitation of new business and industry.

We favor more research on state resources as an aid in attracting new industry.

We favor a 100% mortgage guarantee plan for new plant construction by state and local development corporations which meet predetermined standards.

We favor the continuation of a long range plan for industrial park development throughout New Hampshire, with gradual expansion of staff and promotion.

We pledge increased emphasis on the importance of our vacation-travel business. Specifically, we recommend that the appropriation for advertising our recreational resources be increased; that liquor and entertainment laws be as liberal as those of other states; and that the state undertake to clean up additional bodies of water so that they may become recreational assets.

We pledge ourselves to examine the high cost of power in New Hampshire. We recommend the creation of a Power Commission whose functions will include a review of laws restricting the use of cheap power in our state.

Education

The Democratic Party reaffirms its belief in local supervision of public education. At the same time it believes that our children are

not being given the educational opportunities they require. The following program is supported as a way to remove existing deficiencies without sacrificing local control.

We believe state aid to education should be greatly increased.

We believe that the state should give matching funds to communities for general educational use. These should be based upon each community's maximum effort to maintain state-established standards for teachers' salaries, curricula, and physical plant.

We also support increased construction aid, up to 90% of the cost, for districts that have already achieved maximum consolidation as approved by the Department of Education.

We believe that federal aid to education should be continued and expanded without any slackening on the part of the state in meeting its own responsibilities.

We recommend that city-operated junior colleges be developed through the use of existing school facilities in strategically located communities. We recommend that the industrial and business communities of these localities be surveyed to determine whether they can yield the necessary teaching staffs.

We believe the State Teachers' Colleges should be strengthened and co-ordinated more closely with the University of New Hampshire.

We support efforts by industry and community organizations to establish scholarships for able students.

We recommend that the industrial arts program of the high schools be strengthened and modernized to prepare skilled workers for New Hampshire industry. We also recommend that the two existing state technical schools be strengthened to provide post-secondary education for skilled craftsmen.

We feel that special education for the educable and/or trainable handicapped children should be made mandatory.

We urge financial support to the educational television station in Durham through legislative appropriations.

We believe that minimum standards for elementary schools should be established by the Department of Education.

We endorse the present "Minimum Standards and Recommended Practices for New Hampshire Secondary Schools." We recommend that they be made mandatory by state legislation.

To the extent that our present population cannot support extensive graduate training for law, medicine, and other professional and

specialized fields, we pledge wholehearted support to efforts to provide such training by regional agreements among the New England states.

Government Reorganization

We favor a thorough reappraisal of the services extended to the people of this state by the various administrative departments.

Any reorganization of functions and departments must fairly protect the tenure of classified state employees and prevent an increase in the number of political appointments.

Reorganization legislation must be enacted constitutionally and meet the fair test and scrutiny of the elected representatives of the people.

We favor bipartisan boards of supervisors of the checklist for every town in the state. To this end we recommend, first, that supervisors of the checklist be elected for three-year staggered terms at the town meeting at which selectmen are elected; second, that no more than two of the three supervisors may belong to the same political party.

We favor a change in the election law to provide a uniform basis throughout the state for the election of county commissioners.

We recommend that not more than one-half plus one of the members of all administrative boards and commissions in New Hampshire be of the same political party.

We favor the immediate enactment of home rule legislation to provide the individual municipalities with authority to operate and control the governmental activities for which they are responsible.

We favor advancing the date of the state primary to June in order to allow enough time to develop party organizations before the general election.

We favor legislation that permits local municipalities to contribute dues voluntarily for the support of a strong and effective New Hampshire Municipal Association.

Health, Welfare, and Public Institutions

We pledge our support to medical aid programs for our senior citizens.

We favor a systematic review of employment practices that now deprive persons over 65 of gainful work. We also favor a stronger program within the Department of Employment Security to investigate job opportunities for older workers.

We recommend the establishment of a homemaker service program for senior citizens with medical disabilities.

We support the establishment of a housing authority to facilitate the expansion of public housing for the aged, the blind, and the disabled.

We support an active labor-management program to create jobs for blind citizens who have been retrained and fitted for work in private enterprise.

We believe the Department of Health should cooperate with neighboring states to establish diagnostic laboratories and treatment facilities for the control of cancer and other diseases.

We support the expansion of medical facilities in our large urban communities, particularly out-patient clinics, treatment centers, and rehabilitation programs for the chronically ill and handicapped.

We believe that the Tuberculosis Sanatorium at Glencliff should remain open, but that greater efficiency and economy should be practiced in its operation.

We believe that more prompt and efficient procedures should be used in committing patients to the State Hospital.

We urge the elimination of citizenship requirements in public assistance programs. We favor the abolition of settlement laws. Welfare services should be made available by intrastate and interstate agreements.

We recommend more and better foster homes for dependent children. To this end we favor a higher, uniform rate of care for foster homes.

We support an expansion of the facilities of the Laconia State School for mentally retarded children.

We favor the construction of a special reception center for children detained and awaiting disposition by the court, thereby eliminating the need to send them to the State Industrial School.

We recommend additional personnel to expedite the work of the child welfare staff of the Department of Public Welfare.

We favor a thorough survey of the need to create psychiatric treatment facilities for emotionally disturbed children.

We recommend that the Probation Department speed up collection proceedings against parents who are not complying with court orders to support their families.

Labor

Proposed Labor Platform for 1960 Democratic Platform prepared as a consensus by the committee Secretary after extensive hearings:

We believe in the dignity of labor and the right of individuals to join labor unions for collective bargaining, free from interference, restraint, or coercion from the employer. We believe that a free labor movement is essential to democracy and the free enterprise system.

1. A \$1.25 minimum wage for all persons including hotel and restaurant workers and time and a half in excess of forty hours per week and eight hours per day.

2. Compulsory sickness disability insurance with a state fund.

3. Representation on the Public Utilities Commission of a woman with a background in consumer-labor relations.

4. To improve the Workmen's Compensation Law to comply with the recommendations outlined by the Federal Government and to include the following:

(a) Re-employment rights for injured workers.

(b) A weekly benefit for injured employees equal to 2/3 of the average wage of the individual at the time of injury.

(c) The elimination of any ceiling for partially disabled employees.

(d) Increases in the weekly compensation for widows and children.

(e) Removal of statute of limitations where proof is available that original accident was covered.

(f) All evidence being accepted by Labor Commission and any further evidence available should be admissible to Superior Court.

5. A maximum duration of 39 weeks for unemployment compensation.

6. An increase in unemployment compensation benefits with provisions for dependent coverage.

7. The right of all employees in the State to organize and be recognized by their respective employees.

8. A bill of rights for all public employees protecting their right to organize and to secure recognition from the State and its political subdivisions.

9. Abolition of the act prohibiting contributions to political subdivisions.

10. Endorsement of the Federal Forand Bill to provide medical insurance for Social Security recipients.

11. Jury duty compensation should be raised to the level of current average daily wage rates.

12. We re-affirm opposition to enactment of any so called "Right-to-work" laws.

13. Time off with pay where employee might otherwise be deprived of being able to vote.

14. Excusing women from accepting work other than on shift from which they were terminated without loss of unemployment benefits.

15. Re-affirm opposition to a sales tax.

16. A Fair Employment Practices Law with stiff penalties for those discriminating in hiring on grounds of national origin, faith, race or age.

17. Abolition of the "State Hatch Act."

18. To increase budget appropriations for the Labor Department to create efficiency by adding more personnel and equipment.

Natural Resources

We pledge ourselves to support all conservation programs undertaken by private or public authority to protect and develop the great natural resources of New Hampshire.

We favor larger appropriations, both state and federal, for municipalities and industries with water pollution problems. To avoid undue hardships on any community or industry faced with a depollution order, we urge the creation of a state authority to finance pollution treatment plants which can be leased at reasonable rates.

We favor free public access to all ponds larger than ten acres in area. We recommend an immediate study of the present status of all such ponds.

We believe that more public parks and camping facilities should be provided throughout New Hampshire. We specifically endorse the creation of at least one state park on each of New Hampshire's major lakes; the creation of a park on Lake Winnisquam from a portion of the Laconia State School property; and the adoption of the bi-partisan proposal for state development of the summit of Mount Washington.

We believe that the acquisition and capital development of additional state park land should be financed by legislative appropriations; costs should not be charged to the operating income of the parks.

We believe that New Hampshire should immediately review the need for additional flood control measures. We also believe that areas

reserved for waters impounded in flood control projects should be adapted for other public uses wherever possible.

We favor stricter enforcement of hunting safety laws and increased state support of hunting safety education. Regular license fees should be established to place the Fish and Game Department on a self-supporting basis without the addition of special license stamps.

Since 85% of our land area is in forests, sound forestry practices are paramount. We therefore favor at least one forester in each county.

We recommend immediate state action to control advertising on our scenic highways, including the Interstate Highway System. We urge strict enforcement of laws that prohibit highway littering.

We recommend that supervision of boating on our lakes and streams be transferred from the Public Utilities Commission to the Fish and Game Department. We urge that realistic limits be placed on outboard motor power for each size and type of boat. We also favor stricter enforcement of regulations protecting swimming areas from boats and water skiers.

We favor the resumption of surveys to detect hidden mineral resources.

We believe that tourist information booths should be established on each of the turnpikes entering the state.

Revenue

We believe that wise and progressive public policy can promote a more rapidly expanding New Hampshire economy, and that continued growth in business, trade, and population can generate much of the additional revenue that is needed for improved state services.

We favor legislation that will authorize the return of a portion of tax revenue to the towns and communities where it was collected, in order that it may be used to promote education.

We recognize that inequities exist in some of our present taxes. The stock-in-trade tax, in particular, has a negative effect on business and industry. We pledge a comprehensive bi-partisan review of our entire tax structure.

We oppose a head tax.

We oppose a sales tax.

Transportation

We favor the continued development of a state-wide integrated system of airports, navigational aids, and flight services.

Specifically, we urge the development of a major air terminal at a central location with a sufficiently low weather minimum to guarantee dependable air operations to and from New Hampshire.

We also encourage branch line service to supplement air trunk lines, and we recommend more state promotion encouraging citizens to travel by air.

We favor continued efforts to develop Portsmouth Harbor and other harbors along the seacoast.

We recommend further modernization and improved maintenance of our entire road system.

We pledge a campaign to win federal approval for a much needed East-West highway. This artery should be located close to our more heavily populated areas; at the same time it should be laid out to meet essential Civilian Defense requirements.

We recommend that the Highway Department give first preference to local firms in all contracts that do not involve federal aid.

We favor a general easing of restrictions on railroads serving the state. If assistance in tax relief and rate-fixing is necessary to keep adequate rail service, appropriate legislation is in the public interest.

**DEMOCRATIC STATE COMMITTEE OF
NEW HAMPSHIRE**

Officers

| | |
|---------------------------------|-----------------------------------|
| J. MURRAY DEVINE, Manchester | <i>Chairman</i> |
| MRS. IRJA BOWNES, Laconia | <i>Assistant Chairman</i> |
| MRS. GENEVIEVE NEALE, Hanover | <i>Secretary</i> |
| EVERETT FELDBLUM, Hillsboro | <i>Treasurer</i> |
| MRS. MADELINE GLADU, Manchester | <i>Chairman, Women's Division</i> |

National Committee

| | |
|-----------------------------------|--------------------------------|
| WILLIAM L. DUNFEY, Hampton | <i>National Committeeman</i> |
| MRS. WINIFRED HARTIGAN, Rochester | <i>National Committeewoman</i> |

State Committee

- Belknap County: Paul L. Normandin, Laconia, *County Chairman*
 Phyllis Hoey, Belmont, *Vice Chairman*
 Vernal Drake, New Hampton
 Stephen H. Wilson, Tilton
 Bernard L. Boutin, Laconia, *Former National Committeeman*
 Mrs. Myrtle McIntyre, Laconia, *Former National Committeewoman*
- Carroll County: Francis Cleveland, Tamworth, *Acting County Chairman*
- Cheshire County: Walter Kretowicz, Keene, *County Chairman*
 Mrs. Marjorie Nims, Keene, *Vice Chairman*
 William Kennedy, West Swanzey
 Stuart V. Nims, Keene
 Gerard Russell, Keene
- Coos County: Thomas Monahan, North Strafford, *County Chairman*
 Mrs. Loretta Dogas, Berlin, *Vice Chairman*
 Laurier Lamontagne, Berlin
 Joseph J. Ottoline, Berlin
 Harry Weistrop, Whitefield
 Emmett Kelley, Berlin, *Former National Committeeman*
 J. Leo Bagley, Berlin, *Chairman App't.*
- Grafton County: William J. Walker, Littleton, *County Chairman*
 Lawrence I. Radway, Hanover, *Vice Chairman*

Ernest R. Coutermarsh, Lebanon
 G. Allan Foster, Plymouth
 Herbert W. Hill, Hanover, *Former State Chairman*

Hillsborough County: Robert D. Philbrick, Milford, *County Chairman*
 George Gauthier, Manchester, *Vice Chairman*
 Paul April, Nashua
 Mrs. Sylvia Chaplain, Manchester
 Leonello Breton, Manchester
 Thomas Enright, Manchester
 Tom Pitarys, Nashua
 Robert Plourde, Suncook, *Chairman Young Democrats*
 Hon. Josaphat Benoit, Manchester, *Former State Chairman*
 Romeo Champagne, Manchester, *Former State Chairman*
 Robert E. Earley, Nashua, *Former State Chairman*
 Henry P. Sullivan, Manchester, *Former National Committeeman*
 Albert Dion, Manchester, *Chairman App't.*
 Royal Dion, Nashua, *Chairman App't.*
 William H. Craig, Jr., Manchester, *Chairman App't.*

Merrimack County: J. Willcox Brown, Dunbarton, *County Chairman*
 Mrs. Jeanne Quimby, Concord, *Vice Chairman*
 Donald W. Cushing, Franklin
 Eddie Martel, Suncook
 David Small, Concord
 Robert Branch, Concord, *Former State Chairman*
 Thomas H. Breslin, Concord, *Chairman App't.*

Rockingham County: James Keefe, Hampton, *County Chairman*
 Eileen Foley, Portsmouth, *Vice Chairman*
 Richard Murray, Salem
 Frank Schanda, Newmarket
 Mrs. Frances Adams, Exeter, *Former National Committeewoman*
 Peter Collins, Portsmouth, *Chairman App't.*

- Strafford County: Henry Paradis, Gonic, *County Chairman*
Delvina Perusse, Somersworth, *Vice Chairman*
Edgar W. Bois, Dover
Joseph Chabot, Salmon Falls
Alfred Catalfo, Jr., Dover, *Former State Chairman*
Romeo St. Laurent, Somersworth, *Former State
Chairman*
Mrs. Rhoda Hogan, Durham, *Chairman Democrat
Woman's Org.*
John D. McCarthy, Dover, *Chairman App't.*
- Sullivan County: Alton G. Desnoyer, Claremont, *County Chairman*
Winston Hurd, Newport, *Vice Chairman*
James Farley, Windsor, Vt.
Arthur T. Forrest, Claremont
Roger Viger, Newport
Robert Gould, Newport, *Former State Chairman*
Harry Spanos, Newport, *Chairman App't.*

GENERAL
ELECTION

November 8, 1960

GENERAL ELECTION, 1960

The general election was held November 8, 1960. In the following summary the full name, residence, party designation and total number of votes are given; in the tables beyond only the last name and party designation appear. Republican is designated by the letter r; Democratic by the letter d; r and d, or d and r, indicates an election by both parties.

In each contest the person or persons, if more than one, receiving the largest number of votes, are elected.

SUMMARY

| | |
|---|---------|
| For Governor: | |
| Bernard L. Boutin, Laconia, d | 129,404 |
| Wesley Powell, Hampton Falls, r | 161,123 |
| Total vote | 290,527 |
| For United States Senator: | |
| Styles Bridges, Concord, r | 173,521 |
| Herbert W. Hill, Hanover, d | 114,024 |
| Total vote | 287,545 |
| For Representative in Congress: | |
| First District: | |
| Romeo J. Champagne, Manchester, d | 67,717 |
| Chester E. Merrow, Ossipee, r | 88,118 |
| Total vote | 155,835 |
| Second District: | |
| Perkins Bass, Peterborough, r | 77,701 |
| Stuart V. Nims, Keene, d | 51,145 |
| Total vote | 128,846 |
| For Councilor: | |
| First District: | |
| Romeo J. Lavigne, Berlin, d | 18,435 |
| Philip A. Robertson, Conway, r | 27,559 |
| Total vote | 45,994 |
| Second District: | |
| John J. Cahill, Exeter, d | 24,659 |
| Andrew H. Jarvis, Portsmouth, r | 36,098 |
| Total vote | 60,757 |

| | |
|---|--------|
| Third District: | |
| Roger E. Brassard, Manchester, d | 31,501 |
| Henry J. Saindon, Manchester, r | 23,483 |
| Total vote | 54,984 |
| Fourth District: | |
| Royal L. Dion, Nashua, d | 29,728 |
| Harold Weeks, Hinsdale, r | 32,992 |
| Total vote | 62,720 |
| Fifth District: | |
| James H. Hayes, Concord, r | 32,823 |
| Robert J. Morin, Franklin, d | 20,693 |
| Total vote | 53,516 |
| For Senator: | |
| First District: | |
| Laurier Lamontagne, Berlin, r and d | 10,607 |
| Second District: | |
| Arthur M. Drake, Lancaster, r | 4,999 |
| Third District: | |
| Norman A. McMeekin, Haverhill, r | 6,585 |
| Fourth District: | |
| Howard P. Sawyer, Brookfield, r | 7,384 |
| Lawrence J. Walsh, Wolfeboro, d | 1,501 |
| Total vote | 8,885 |
| Fifth District: | |
| Robert S. Monahan, Hanover, r and d | 11,414 |
| Sixth District: | |
| Hugh H. Bownes, Laconia, d | 5,055 |
| Edith B. Gardner, Gilford, r | 7,663 |
| Total vote | 12,718 |
| Seventh District: | |
| James C. Cleveland, New London, r | 5,954 |
| Donald W. Cushing, Franklin, d | 4,329 |
| Total vote | 10,283 |
| Eighth District: | |
| James L. Farley, Cornish, d | 5,754 |
| Marion L. Phillips, Claremont, r | 7,282 |
| Total vote | 13,036 |

| | |
|--|--------|
| Ninth District: | |
| Philip S. Dunlap, Hopkinton, r | 7,484 |
| Everett Feldblum, Hillsborough, d | 2,505 |
| Total vote | 9,989 |
| Tenth District: | |
| Charles C. Eaton, Stoddard, r | 6,588 |
| Gerard F. Russell, Keene, d | 4,516 |
| Total vote | 11,104 |
| Eleventh District: | |
| Robert English, Hancock, r and d | 10,380 |
| Twelfth District: | |
| Nelle L. Holmes, Amherst, r | 9,514 |
| John J. Stevens, Amherst, d | 5,710 |
| Total vote | 15,224 |
| Thirteenth District: | |
| Andrew W. Bernier, Nashua, r | 3,204 |
| Louis W. Paquette, Nashua, d | 10,215 |
| Total vote | 13,419 |
| Fourteenth District: | |
| Frederick W. Branch, Jr., Goffstown, d | 6,185 |
| John E. Bunten, Dunbarton, r | 7,672 |
| Total vote | 13,857 |
| Fifteenth District: | |
| Charles H. Cheney, Sr., Concord, r | 4,342 |
| Major L. Rodd, Concord, d | 2,574 |
| Total vote | 6,916 |
| Sixteenth District: | |
| Samuel Green, Manchester, r | 5,178 |
| George R. MacLellan, Manchester, d | 4,403 |
| Total vote | 9,581 |
| Seventeenth District: | |
| Marye Walsh Caron, Manchester, d | 5,450 |
| Harold R. Thacker, Manchester, r | 3,159 |
| Total vote | 8,609 |
| Eighteenth District: | |

| | |
|--|--------|
| Nineteenth District: | |
| Paul H. Daniel, Manchester, d | 4,581 |
| Twentieth District: | |
| Lucien E. Bergeron, Rochester, d | 8,437 |
| George E. Chase, Rochester, r | 6,191 |
| Total vote | 14,628 |
| Twenty-first District: | |
| Alfred Catalfo, Jr., Dover, d | 5,440 |
| Thomas C. Dunnington, Dover, r | 6,790 |
| Total vote | 12,230 |
| Twenty-second District: | |
| Frank T. Buckley, Derry, r | 13,016 |
| Elmer E. Bussey, Salem, d | 7,152 |
| Total vote | 20,168 |
| Twenty-third District: | |
| Nathan T. Battles, Kingston, r | 11,141 |
| Earl J. Pollard, Kingston, d | 4,698 |
| Total vote | 15,839 |
| Twenty-fourth District: | |
| Cecil Charles Humphreys, New Castle, r | 7,013 |
| Samuel A. McMaster, Portsmouth, d | 6,124 |
| Total vote | 13,137 |

ROCKINGHAM COUNTY

| | |
|---|--------|
| For Sheriff: | |
| Joseph J. O'Brien, Rye, d | 15,131 |
| George Sampson, Brentwood, r | 26,030 |
| Total vote | 41,161 |
| For Attorney: | |
| Lawrence W. Guptill, Jr., Portsmouth, r | 26,895 |
| Francis J. Riordan, Portsmouth, d | 13,604 |
| Total vote | 40,499 |
| For Treasurer: | |
| Winston H. Lothrop, Exeter, r | 26,377 |
| Roland P. Pray, Jr., Exeter, d | 13,336 |
| Total vote | 39,713 |
| Paul E. Provost, Manchester, d | 10,524 |

| | |
|--|--------|
| For Register of Deeds: | |
| Arthur R. Beauchesne, Newmarket, d | 13,473 |
| John W. A. Green, Exeter, r | 27,189 |
| Total vote | 40,662 |
| For Register of Probate: | |
| Frank B. Nay, Exeter, r | 27,408 |
| Robert D. Rousseau, Newmarket, d | 12,761 |
| Total vote | 40,169 |
| For Commissioners: | |
| Dist. 1 — Ira A. Brown, Portsmouth, r | 26,856 |
| Dist. 2 — Albert G. Fuller, Fremont, r | 26,909 |
| Dist. 3 — William S. Bartlett, Sr., Brentwood, r | 26,416 |
| Dist. 1 — Arthur J. Greenough, Portsmouth, d | 13,184 |
| Dist. 2 — John A. Farhadian, Salem, d | 12,512 |
| Dist. 3 — Frank M. Schanda, d | 12,492 |

STRAFFORD COUNTY

| | |
|--|--------|
| For Sheriff: | |
| Wilfred J. Pare, Somersworth, d | 14,730 |
| Walter E. Rieker, Dover, r | 12,140 |
| Total vote | 26,870 |
| For Attorney: | |
| Robert A. Carignan, Rochester, r and d | 26,166 |
| For Treasurer: | |
| Norbert J. Couture, Somersworth, d | 12,809 |
| Chester H. Tecce, Durham, r | 13,295 |
| Total vote | 26,104 |
| For Register of Deeds: | |
| Lorraine Lessard Callaghan, d | 12,884 |
| Marjorie E. Holmes, Dover, r | 13,830 |
| Total vote | 26,714 |
| For Register of Probate: | |
| Margaret Waldron Ogden, Dover, d and r | 26,154 |
| For Commissioners: | |
| George L. Carberry, Dover, d | 13,736 |
| George A. Young, Rochester, r | 13,111 |
| Carroll H. Kimball, Farmington, d | 12,952 |
| J. Paul Roy, Rochester, d | 12,758 |
| William H. Nehring, New Durham, r | 12,150 |
| Leon R. Hayes, Farmington, r | 12,120 |

BELKNAP COUNTY

| | |
|---|--------|
| For Sheriff: | |
| Rodney S. Crockett, Belmont, r | 10,209 |
| Laurent E. Drouin, Belmont, d | 4,094 |
| Total vote | 14,303 |
| For Attorney: | |
| Richard P. Brouillard, Laconia, r | 8,805 |
| Paul L. Normandin, Laconia, d | 5,336 |
| Total vote | 14,141 |
| For Treasurer: | |
| Maurice A. Jacques, Laconia, d | 4,459 |
| Byron O. Parker, Laconia, r | 9,572 |
| Total vote | 14,031 |
| For Register of Deeds: | |
| Charles P. Raymond, Laconia, r | 10,017 |
| Charles Rowe Fitzgerald, Tilton, d | 4,065 |
| Total vote | 14,082 |
| For Register of Probate: | |
| Blanche Ringer O'Brien, Meredith, d | 4,236 |
| Richard G. Tilton, Laconia, r | 9,884 |
| Total vote | 14,120 |
| For Commissioners: | |
| Dist. 1 — John G. Ruel, Laconia, r | 9,493 |
| Dist. 2 — Joseph F. Smith, Meredith, r | 8,915 |
| Dist. 3 — Norman Hubbard, Gilford, r | 9,383 |
| Dist. 1 — Antonio C. Bolduc, Laconia, d | 4,549 |
| Dist. 2 — Vernal O. Drake, New Hampton, d | 4,958 |
| Dist. 3 — Joseph L. Clairmont, Gilmanton, d | 4,526 |

CARROLL COUNTY

| | |
|--|-------|
| For Sheriff: | |
| Grant A. Floyd, Sandwich, r | 7,686 |
| For Attorney: | |
| Arlond C. Shea, Conway, r | 7,613 |
| For Treasurer: | |
| Wayne L. Parkhurst, Wolfeboro, r | 7,518 |
| For Register of Deeds: | |
| Lee T. Gray, Wolfeboro, r | 7,546 |

| | |
|---------------------------------------|-------|
| For Register of Probate: | |
| Estella M. White, Ossipee, r | 7,575 |
| For Commissioners: | |
| Arthur B. Brown, Sandwich, r | 7,438 |
| Edwin B. Edgerly, Tuftonboro, r | 7,328 |
| John N. Leighton, Conway, r | 7,457 |

MERRIMACK COUNTY

| | |
|---|--------|
| For Sheriff: | |
| Martin F. MacDonald, Andover, d | 10,438 |
| Clyde R. Parker, Concord, r | 21,301 |
| Total vote | 31,739 |
| For Attorney: | |
| Paul A. Rinden, Concord, r | 21,003 |
| For Treasurer: | |
| Joseph C. Cornett, Concord, d | 11,206 |
| Donald G. Rainie, Concord, r | 20,213 |
| Total vote | 31,419 |
| For Register of Deeds: | |
| Kathleen M. Roy, Concord, r | 21,397 |
| For Register of Probate: | |
| Leila Y. Bartlett, Bow, r | 20,995 |
| For Commissioners: | |
| Dist. 1 — Willoughby A. Colby, Concord, r | 4,754 |
| Dist. 2 — William T. Jordan, Jr., Canterbury, r | 6,909 |
| Dist. 3 — Asa H. Morgan, Bow, r | 7,653 |
| Dist. 1 — Robert D. Branch, Concord, d | 3,399 |
| Dist. 2 — Roland J. Desrochers, Franklin, d | 4,167 |
| Dist. 3 — Gedeon N. Petit, Jr., Pembroke, d | 4,574 |

HILLSBOROUGH COUNTY

| | |
|--|--------|
| For Sheriff: | |
| Thomas F. O'Brien, Manchester, d and r | 82,436 |
| For Attorney: | |
| Conrad Danais, Manchester, d | 49,110 |
| Maurice E. Lemelin, Manchester, r | 34,325 |
| Total vote | 83,435 |
| For Treasurer: | |
| Albert W. Beaudet, Manchester, d | 48,923 |
| Albert A. Quinn, Temple, r | 33,633 |
| Total vote | 82,556 |

| | |
|---|---------------|
| For Register of Deeds: | |
| Donat Corriveau, Nashua, d | 50,695 |
| George J. Resnick, Manchester, r | 32,592 |
| Total vote | 83,287 |
| For Register of Probate: | |
| C. Edward Bourassa, Manchester, d | 50,799 |
| Hobart G. Powers, Wilton, r | 32,349 |
| Total vote | 83,148 |
| For Commissioners: | |
| Dist. 1 — Germain P. Dupont, Manchester, d | 27,915 |
| Dist. 2 — Honore E. Bouthillier, Nashua, d | 13,578 |
| Dist. 3 — Theodore R. Langdell, Milford, r | 15,549 |
| Dist. 1 — Richard R. Gauvin, Manchester, r | 13,159 |
| Dist. 2 — J. Albert Oullette, Nashua, r | 5,384 |
| Dist. 3 — George H. Crawford, Greenfield, d | 7,960 |

CHESHIRE COUNTY

| | |
|---|---------------|
| For Sheriff: | |
| Frank W. Walker, Keene, r and d | 19,495 |
| For Attorney: | |
| Arthur Olson, Jr., Keene, r and d | 19,210 |
| For Treasurer: | |
| Clyde M. Davis, Keene, r | 11,383 |
| Frances D. Pitcher, Swanzey, d | 7,495 |
| Total vote | 18,878 |
| For Register of Deeds: | |
| D. Reed Chaplin, Keene, r | 11,680 |
| M. Catherine MacKnight, Keene, d | 7,486 |
| Total vote | 19,166 |
| For Register of Probate: | |
| Esther G. Bennett, Keene, r | 11,863 |
| Alice F. McKenna, Dublin, d | 7,186 |
| Total vote | 19,049 |
| For Commissioners: | |
| Dist. 1 — Harold O. Pierce, Walpole, r | 11,634 |
| Dist. 2 — Sheldon L. Barker, Keene, r | 11,033 |
| Dist. 3 — Ralph E. Boynton, Jaffrey, r | 11,241 |
| Dist. 1 — Jessie B. Farrington, Chesterfield, d | 7,307 |
| Dist. 2 — Robert L. Mallat, Jr., Keene, d | 7,796 |
| Dist. 3 — Alfred S. Despres, Marlboro, d | 7,469 |

SULLIVAN COUNTY

| | |
|---|--------|
| For Sheriff: | |
| Eugene A. Laramie, Sr., Claremont, d | 5,304 |
| James F. McCusker, Claremont, r | 7,897 |
| Total vote | 13,201 |
| For Attorney: | |
| Harry V. Spanos, Newport, d | 5,640 |
| George E. Zopf, Claremont, r | 7,460 |
| Total vote | 13,100 |
| For Treasurer: | |
| Merton J. Sargent, Newport, r | 7,766 |
| Roger E. Viger, Newport, d | 5,142 |
| Total vote | 12,908 |
| For Register of Deeds: | |
| Zella Eastman LaForge, Newport, r and d | 12,955 |
| For Register of Probate: | |
| Bernice M. Sawyer MacWilliams, Newport, r and d | 13,007 |
| For Commissioners: | |
| Dist. 1 — Vincent A. Perkins, Claremont, r | 7,080 |
| Dist. 2 — Richard C. Duncan, Newport, r | 7,558 |
| Dist. 3 — Charles L. Bailey, Unity, r | 7,318 |
| Dist. 1 — Arthur T. Forrest, Claremont, d | 5,775 |
| Dist. 2 — Winston H. Hurd, Newport, d | 5,327 |
| Dist. 3 — Willie L. Jones, Charlestown, d | 5,367 |

GRAFTON COUNTY

| | |
|--|--------|
| For Sheriff: | |
| Herbert W. Ash, Campton, r and d | 20,977 |
| For Attorney: | |
| William F. Batchelder, Plymouth, r and d | 20,691 |
| For Treasurer: | |
| Lawrence M. Colby, Littleton, r | 14,105 |
| Lillian M. Young, Ashland, d | 6,888 |
| Total vote | 20,993 |
| For Register of Deeds: | |
| Charles A. Wood, Haverhill, r and d | 20,672 |
| For Register of Probate: | |
| Anna D. Proctor, Haverhill, r and d | 20,828 |

For Commissioners:

| | |
|---|-------|
| Dist. 1 — Bert P. Shores, Lebanon, r and d | 8,399 |
| Dist. 2 — George F. Clement, Landaff, r and d | 5,972 |
| Dist. 3 — Kenneth G. Bell, Plymouth, r | 4,938 |

COOS COUNTY

For Sheriff:

| | |
|-------------------------------------|---------------|
| Alonzo N. LaBonte, Berlin, d | 8,345 |
| Emile A. Martineau, Berlin, r | 9,405 |
| Total vote | 17,750 |

For Attorney:

| | |
|-------------------------------------|---------------|
| Earl F. Gage, Berlin, d | 9,705 |
| Thomas M. Walsh, Colebrook, r | 7,451 |
| Total vote | 17,156 |

For Treasurer:

| | |
|--|--------|
| J. Arthur Sullivan, Berlin d and r | 17,048 |
|--|--------|

For Register of Deeds:

| | |
|--|--------|
| Warren A. Bartlett, Lancaster, r and d | 17,021 |
|--|--------|

For Register of Probate:

| | |
|---|--------|
| A. Gladys MacLean, Lancaster, r and d | 17,003 |
|---|--------|

For Commissioners:

| | |
|---|-------|
| Dist. 1 — Rene R. Bergeron, Berlin, d | 9,349 |
| Dist. 2 — Elmer J. Dickey, Lancaster, d | 9,421 |
| Dist. 3 — Richard W. Hicks, Sr., d | 9,965 |
| Dist. 1 — Leo Roy, Berlin, r | 8,092 |
| Dist. 2 — Daniel A. O'Brien, Lancaster, r | 7,457 |
| Dist. 3 — Elmer L. Annis, Millsfield, r | 6,760 |

| SUMMARY BY COUNTIES November 8, 1960 | FOR ELECTORS OF PRESIDENT AND VICE-PRESIDENT | | STATE STORES | | BEVERAGES | |
|---|--|---------------------------|--------------|-------|-----------|-------|
| | Nixon and Lodge, r | Kennedy and Johnson, d | Yes | No | Yes | No |
| | | | | | | |
| Rockingham | 28032 | 17063 | 23940 | 9013 | 23424 | 8963 |
| Strafford | 13539 | 14335 | 16519 | 3513 | 15623 | 3820 |
| Belknap | 9156 | 5630 | 7647 | 2206 | 7555 | 1901 |
| Carroll | 7487 | 1918 | 5060 | 1872 | 5411 | 1601 |
| Merrimack | 20395 | 13278 | 20058 | 5302 | 19184 | 4962 |
| Hillsborough | 38430 | 52135 | 54036 | 8225 | 52281 | 8285 |
| Cheshire | 11594 | 8668 | 13335 | 2685 | 13801 | 2219 |
| Sullivan | 7105 | 6469 | 8396 | 1597 | 8535 | 1449 |
| Grafton | 14454 | 7821 | 12007 | 3637 | 12918 | 2901 |
| Coos | 7797 | 10455 | 11406 | 1534 | 11177 | 1731 |
| Totals | 157989 | 137772 | 172404 | 39584 | 169909 | 37832 |

| SUMMARY BY COUNTIES November 8, 1960 | Names on Check-list | Regular State Ballots | State Absentee Ballots | Total of All Ballots | GOVERNOR | | U. S. SENATOR | |
|---|---------------------|-----------------------|------------------------|----------------------|-----------|-----------|---------------|---------|
| | | | | | Powell, r | Boutin, d | Bridges, r | Hill, d |
| | | | | | | | | |
| Rockingham | 54763 | 41883 | 3743 | 45626 | 29152 | 14935 | 29941 | 13219 |
| Strafford | 34153 | 26152 | 1924 | 28076 | 14609 | 12811 | 15949 | 11289 |
| Belknap | 17545 | 13589 | 1293 | 14882 | 8456 | 6144 | 9567 | 4894 |
| Carroll | 11418 | 8128 | 1355 | 9483 | 7288 | 1950 | 7552 | 1487 |
| Merrimack | 40823 | 31188 | 2747 | 33935 | 16816 | 16222 | 21215 | 11753 |
| Hillsborough | 104782 | 85744 | 5208 | 90952 | 45093 | 44050 | 45777 | 42283 |
| Cheshire | 23950 | 18891 | 1502 | 20393 | 10541 | 9217 | 12100 | 7534 |
| Sullivan | 16037 | 12350 | 1291 | 13641 | 7038 | 6328 | 7396 | 5891 |
| Grafton | 27234 | 20020 | 2444 | 22464 | 13156 | 8645 | 14380 | 7422 |
| Coos | 23012 | 16643 | 1856 | 18499 | 8974 | 9102 | 9644 | 8252 |
| Totals | 353717 | 274588 | 23363 | 297951 | 161123 | 129404 | 173521 | 114024 |

| ROCKINGHAM COUNTY November 8, 1960 | FOR ELECTORS OF PRESIDENT AND VICE-PRESIDENT | | STATE STORES | | BEVERAGES | |
|--|--|---------------------------|--------------|------|-----------|------|
| | Nixon and Lodge, r | Kennedy and Johnson, d | Yes | No | Yes | No |
| | | | | | | |
| Atkinson | 399 | 148 | 250 | 132 | 271 | 111 |
| Auburn | 403 | 226 | 377 | 82 | 381 | 79 |
| Brentwood | 335 | 113 | 205 | 122 | 269 | 78 |
| Candia | 543 | 156 | 328 | 178 | 377 | 126 |
| Chester | 503 | 83 | 203 | 260 | 251 | 230 |
| Danville | 260 | 61 | 133 | 118 | 175 | 90 |
| Deerfield | 341 | 107 | 190 | 139 | 243 | 95 |
| Derry | 2033 | 1313 | 2258 | 275 | 2061 | 421 |
| East Kingston | 233 | 98 | 88 | 157 | 121 | 138 |
| Epping | 478 | 484 | 276 | 125 | 317 | 85 |
| Exeter | 2273 | 1404 | 2559 | 336 | 2288 | 440 |
| Fremont | 331 | 84 | 161 | 144 | 225 | 104 |
| Greenland | 415 | 162 | 165 | 157 | 180 | 130 |
| Hampstead | 560 | 158 | 351 | 183 | 408 | 123 |
| Hampton | 1985 | 983 | 916 | 1746 | 755 | 1782 |
| Hampton Falls | 373 | 95 | 158 | 243 | 144 | 254 |
| Kensington | 272 | 131 | 131 | 156 | 143 | 154 |
| Kingston | 739 | 194 | 397 | 379 | 451 | 337 |
| Londonderry | 708 | 351 | 585 | 217 | 610 | 197 |
| New Castle | 286 | 174 | 125 | 263 | 146 | 245 |
| Newfields | 219 | 105 | 137 | 130 | 189 | 80 |
| Newington | 139 | 55 | 81 | 91 | 85 | 95 |
| Newmarket | 460 | 1067 | 888 | 157 | 910 | 146 |
| Newton | 514 | 206 | 285 | 348 | 297 | 348 |
| North Hampton | 710 | 228 | 399 | 413 | 402 | 394 |
| Northwood | 511 | 92 | 254 | 193 | 347 | 150 |
| Nottingham | 240 | 86 | 140 | 97 | 176 | 70 |
| Plaistow | 1047 | 531 | 1093 | 147 | 1012 | 166 |
| Portsmouth— | | | | | | |
| Ward 1 | 711 | 1124 | 1014 | 65 | 962 | 107 |
| Ward 2 | 1159 | 1173 | 1271 | 90 | 1181 | 165 |
| Ward 3 | 871 | 758 | 706 | 69 | 645 | 108 |
| Ward 4 | 859 | 681 | 882 | 61 | 833 | 87 |
| Ward 5 | 534 | 610 | 520 | 36 | 479 | 56 |
| Ward 6 | 214 | 341 | 312 | 29 | 286 | 56 |
| Raymond | 637 | 261 | 425 | 189 | 459 | 149 |
| Rye | 1089 | 477 | 847 | 464 | 977 | 336 |
| Salem | 2656 | 1993 | 3432 | 404 | 2930 | 654 |
| Sandown | 168 | 48 | 97 | 71 | 123 | 55 |
| Seabrook | 804 | 267 | 583 | 162 | 524 | 200 |
| South Hampton | 170 | 67 | 82 | 108 | 72 | 112 |
| Stratham | 412 | 103 | 240 | 150 | 297 | 99 |
| Windham | 438 | 265 | 396 | 127 | 422 | 111 |
| Totals | 28032 | 17063 | 23940 | 9013 | 23424 | 8963 |

| ROCKINGHAM COUNTY November 8, 1960 | Names on Check-list | Regular State Ballots | State Absentee Ballots | Total of all Ballots | GOVERNOR | | U. S. SENATOR | |
|--|---------------------|-----------------------|------------------------|----------------------|-----------|-----------|---------------|---------|
| | | | | | Powell, r | Boutin, d | Bridges, r | Hill, d |
| Atkinson | 601 | 529 | 21 | 550 | 401 | 134 | 425 | 98 |
| Auburn | 701 | 604 | 25 | 629 | 464 | 156 | 434 | 170 |
| Brentwood | 479 | 393 | 42 | 435 | 336 | 101 | 354 | 77 |
| Candia | 815 | 661 | 45 | 706 | 579 | 112 | 568 | 108 |
| Chester | 678 | 525 | 61 | 586 | 488 | 84 | 502 | 69 |
| Danville | 359 | 307 | 17 | 324 | 260 | 53 | 264 | 35 |
| Deerfield | 560 | 394 | 57 | 451 | 351 | 93 | 343 | 96 |
| Derry | 4589 | 3169 | 306 | 3475 | 2211 | 1063 | 2170 | 957 |
| East Kingston | 360 | 294 | 37 | 331 | 237 | 88 | 246 | 72 |
| Epping | 1274 | 903 | 73 | 976 | 558 | 389 | 542 | 380 |
| Exeter | 4335 | 3418 | 329 | 3747 | 2373 | 1271 | 2503 | 1086 |
| Fremont | 465 | 385 | 33 | 418 | 328 | 78 | 344 | 53 |
| Greenland | 634 | 530 | 51 | 581 | 444 | 129 | 447 | 123 |
| Hampstead | 843 | 720 | 64 | 784 | 537 | 152 | 584 | 87 |
| Hampton | 3562 | 2637 | 340 | 2977 | 2034 | 899 | 2115 | 785 |
| Hampton Falls | 516 | 421 | 49 | 470 | 407 | 59 | 388 | 68 |
| Kensington | 439 | 380 | 28 | 408 | 259 | 143 | 278 | 116 |
| Kingston | 1027 | 845 | 88 | 933 | 705 | 202 | 758 | 138 |
| Londonderry | 1294 | 1014 | 50 | 1064 | 675 | 272 | 765 | 259 |
| New Castle | 536 | 411 | 52 | 463 | 288 | 156 | 300 | 141 |
| Newfields | 367 | 290 | 36 | 326 | 215 | 94 | 234 | 77 |
| Newington | 218 | 177 | 21 | 198 | 131 | 62 | 131 | 54 |
| Newmarket | 2080 | 1447 | 85 | 1532 | 562 | 938 | 561 | 912 |
| Newton | 841 | 697 | 68 | 765 | 519 | 189 | 529 | 160 |
| North Hampton | 1046 | 840 | 98 | 938 | 733 | 192 | 731 | 179 |
| Northwood | 690 | 536 | 69 | 605 | 471 | 113 | 510 | 71 |
| Nottingham | 452 | 304 | 25 | 329 | 239 | 70 | 240 | 66 |
| Plaistow | 1819 | 1517 | 70 | 1587 | 977 | 546 | 1064 | 406 |
| Portsmouth— | | | | | | | | |
| Ward 1 | 2244 | 1698 | 153 | 1851 | 864 | 951 | 844 | 930 |
| Ward 2 | 2879 | 2093 | 267 | 2360 | 1284 | 1008 | 1308 | 949 |
| Ward 3 | 1970 | 1499 | 143 | 1642 | 938 | 654 | 955 | 630 |
| Ward 4 | 1800 | 1409 | 144 | 1553 | 929 | 579 | 988 | 510 |
| Ward 5 | 1414 | 965 | 167 | 1132 | 601 | 498 | 573 | 498 |
| Ward 6 | 755 | 512 | 44 | 556 | 273 | 270 | 277 | 255 |
| Raymond | 1089 | 826 | 76 | 902 | 686 | 178 | 661 | 175 |
| Rye | 1868 | 1418 | 171 | 1589 | 1067 | 464 | 1144 | 379 |
| Salem | 5950 | 4511 | 188 | 4699 | 2780 | 1792 | 2899 | 1519 |
| Sandown | 238 | 195 | 22 | 217 | 175 | 36 | 173 | 30 |
| Seabrook | 1337 | 1038 | 42 | 1080 | 762 | 256 | 729 | 186 |
| South Hampton | 263 | 224 | 13 | 237 | 181 | 52 | 180 | 47 |
| Stratham | 569 | 480 | 36 | 516 | 387 | 114 | 408 | 78 |
| Windham | 807 | 667 | 37 | 704 | 443 | 245 | 472 | 190 |
| Totals | 54763 | 41883 | 3743 | 45626 | 29152 | 14935 | 29941 | 13219 |

| STRAFFORD COUNTY November 8, 1960 | FOR ELECTORS OF PRESIDENT AND VICE-PRESIDENT | | STATE STORES | | BEVERAGES | |
|---|--|---------------------------|--------------|------|-----------|------|
| | Nixon and Lodge, r | Kennedy and Johnson, d | Yes | No | Yes | No |
| Barrington | 377 | 126 | 178 | 231 | 181 | 230 |
| Dover— | | | | | | |
| Ward 1 | 1080 | 1236 | 1716 | 459 | 1592 | 556 |
| Ward 2 | 627 | 989 | 1094 | 80 | 1005 | 139 |
| Ward 3 | 849 | 643 | 1088 | 113 | 1074 | 160 |
| Ward 4 | 1487 | 1173 | 894 | 58 | 821 | 79 |
| Ward 5 | 234 | 656 | 646 | 28 | 590 | 34 |
| Durham | 1114 | 481 | 599 | 826 | 679 | 749 |
| Farmington | 1066 | 606 | 1049 | 194 | 986 | 224 |
| Lee | 316 | 106 | 240 | 101 | 287 | 66 |
| Madbury | 168 | 75 | 105 | 85 | 108 | 83 |
| Middleton | 70 | 66 | 59 | 32 | 58 | 34 |
| Milton | 506 | 300 | 331 | 148 | 338 | 114 |
| New Durham | 202 | 74 | 129 | 55 | 146 | 46 |
| Rochester— | | | | | | |
| Ward 1 | 640 | 357 | 637 | 110 | 592 | 145 |
| Ward 2 | 902 | 741 | 954 | 154 | 876 | 224 |
| Ward 3 | 467 | 647 | 746 | 117 | 686 | 135 |
| Ward 4 | 409 | 980 | 996 | 60 | 860 | 94 |
| Ward 5 | 674 | 585 | 769 | 107 | 721 | 146 |
| Ward 6 | 654 | 489 | 758 | 106 | 694 | 134 |
| Rollinsford | 385 | 593 | 628 | 180 | 609 | 130 |
| Somersworth— | | | | | | |
| Ward 1 | 196 | 404 | 185 | 13 | 180 | 14 |
| Ward 2 | 260 | 661 | 635 | 38 | 605 | 52 |
| Ward 3 | 306 | 918 | 849 | 61 | 761 | 79 |
| Ward 4 | 149 | 895 | 728 | 12 | 580 | 31 |
| Ward 5 | 68 | 450 | 329 | 12 | 321 | 19 |
| Strafford | 333 | 84 | 177 | 133 | 223 | 103 |
| Totals | 13539 | 14335 | 16519 | 3513 | 15623 | 3820 |

| STRAFFORD COUNTY November 8, 1960 | Names on Check-list | Regular State Ballots | State Absentee Ballots | Total of all Ballots | GOVERNOR | | U. S. SENATOR | |
|---|---------------------|-----------------------|------------------------|----------------------|-----------|-----------|---------------|---------|
| | | | | | Powell, r | Boutin, d | Bridges, r | Hill, d |
| Barrington | 564 | 464 | 40 | 504 | 375 | 122 | 406 | 89 |
| Dover— | | | | | | | | |
| Ward 1 | 3041 | 2161 | 145 | 2306 | 1286 | 988 | 1357 | 909 |
| Ward 2 | 1959 | 1518 | 106 | 1624 | 704 | 843 | 771 | 757 |
| Ward 3 | 1671 | 1404 | 83 | 1492 | 951 | 510 | 993 | 477 |
| Ward 4 | 2938 | 2489 | 185 | 2674 | 1583 | 1031 | 1741 | 878 |
| Ward 5 | 1108 | 858 | 36 | 894 | 352 | 522 | 364 | 495 |
| Durham | 1850 | 1363 | 240 | 1603 | 766 | 790 | 1050 | 523 |
| Farmington | 2078 | 1527 | 155 | 1682 | 1089 | 542 | 1146 | 475 |
| Lee | 479 | 394 | 30 | 424 | 279 | 134 | 323 | 89 |
| Madbury | 266 | 234 | 9 | 243 | 160 | 78 | 173 | 66 |
| Middleton | 179 | 134 | 2 | 136 | 70 | 64 | 71 | 56 |
| Milton | 910 | 723 | 89 | 812 | 533 | 246 | 552 | 214 |
| New Durham | 337 | 255 | 21 | 276 | 209 | 61 | 210 | 61 |
| Rochester— | | | | | | | | |
| Ward 1 | 1219 | 948 | 52 | 1000 | 679 | 306 | 698 | 278 |
| Ward 2 | 1924 | 1565 | 86 | 1651 | 926 | 705 | 1013 | 614 |
| Ward 3 | 1324 | 1080 | 40 | 1120 | 509 | 591 | 543 | 541 |
| Ward 4 | 1759 | 1350 | 92 | 1442 | 526 | 894 | 590 | 811 |
| Ward 5 | 1410 | 1168 | 94 | 1262 | 730 | 507 | 800 | 428 |
| Ward 6 | 1410 | 1087 | 65 | 1152 | 691 | 436 | 738 | 377 |
| Rollinsford | 1164 | 924 | 58 | 982 | 449 | 520 | 492 | 465 |
| Somersworth— | | | | | | | | |
| Ward 1 | 938 | 569 | 45 | 614 | 228 | 368 | 243 | 343 |
| Ward 2 | 1329 | 889 | 53 | 942 | 341 | 578 | 390 | 510 |
| Ward 3 | 1647 | 1164 | 64 | 1228 | 439 | 772 | 486 | 709 |
| Ward 4 | 1492 | 1008 | 64 | 1072 | 292 | 728 | 307 | 694 |
| Ward 5 | 658 | 487 | 33 | 520 | 119 | 391 | 148 | 365 |
| Strafford | 499 | 389 | 32 | 421 | 323 | 84 | 344 | 65 |
| Totals | 34153 | 26152 | 1924 | 28076 | 14609 | 12811 | 15949 | 11289 |

| BELKNAP COUNTY November 8, 1960 | FOR ELECTORS OF PRESIDENT AND VICE-PRESIDENT | | STATE STORES | | BEVERAGES | |
|---|--|---------------------------|--------------|------|-----------|------|
| | Nixon and Lodge, r | Kennedy and Johnson, d | Yes | No | Yes | No |
| Alton | 736 | 142 | 434 | 240 | 497 | 180 |
| Barnstead | 315 | 144 | 225 | 108 | 266 | 79 |
| Belmont | 453 | 382 | 492 | 159 | 524 | 102 |
| Center Harbor | 190 | 65 | 139 | 68 | 164 | 51 |
| Gilford | 849 | 328 | 699 | 221 | 748 | 161 |
| Gilmanston | 328 | 125 | 159 | 162 | 249 | 118 |
| Laconia— | | | | | | |
| Ward 1 | 614 | 361 | 341 | 34 | 320 | 47 |
| Ward 2 | 581 | 1142 | 976 | 271 | 873 | 184 |
| Ward 3 | 332 | 200 | 356 | 28 | 325 | 43 |
| Ward 4 | 666 | 442 | 728 | 79 | 678 | 99 |
| Ward 5 | 683 | 698 | 450 | 35 | 340 | 53 |
| Ward 6 | 1024 | 548 | 865 | 93 | 793 | 138 |
| Meredith | 1014 | 355 | 885 | 168 | 820 | 181 |
| New Hampton | 341 | 112 | 126 | 221 | 150 | 204 |
| Sanbornton | 338 | 123 | 111 | 109 | 122 | 96 |
| Tilton | 692 | 463 | 661 | 210 | 686 | 165 |
| Totals | 9156 | 5630 | 7647 | 2206 | 7555 | 1901 |

| BELKNAP COUNTY November 8, 1960 | Names on Check-list | Regular State Ballots | State Absentee Ballots | Total of all Ballots | GOVERNOR | | U. S. SENATOR | |
|---|---------------------|-----------------------|------------------------|----------------------|-----------|-----------|---------------|---------|
| | | | | | Powell, r | Boutin, d | Bridges, r | Hill, d |
| Alton | 1072 | 765 | 116 | 881 | 722 | 135 | 753 | 109 |
| Barnstead | 546 | 460 | 21 | 481 | 308 | 138 | 317 | 128 |
| Belmont | 1086 | 838 | 50 | 888 | 425 | 403 | 492 | 316 |
| Center Harbor | 291 | 217 | 40 | 257 | 181 | 67 | 194 | 52 |
| Gilford | 1245 | 1070 | 113 | 1183 | 692 | 474 | 867 | 285 |
| Gilmanton | 595 | 407 | 47 | 454 | 308 | 138 | 327 | 113 |
| Laconia— | | | | | | | | |
| Ward 1 | 1155 | 871 | 100 | 971 | 538 | 426 | 661 | 309 |
| Ward 2 | 2081 | 1627 | 100 | 1727 | 556 | 1157 | 696 | 984 |
| Ward 3 | 588 | 479 | 50 | 529 | 265 | 256 | 349 | 166 |
| Ward 4 | 1319 | 1025 | 82 | 1107 | 640 | 454 | 701 | 375 |
| Ward 5 | 1510 | 1302 | 80 | 1382 | 643 | 727 | 757 | 607 |
| Ward 6 | 1877 | 1486 | 93 | 1579 | 925 | 622 | 1073 | 471 |
| Meredith | 1667 | 1193 | 188 | 1381 | 1002 | 352 | 1003 | 329 |
| New Hampton | 543 | 409 | 45 | 454 | 298 | 151 | 330 | 113 |
| Sanbornton | 533 | 398 | 54 | 452 | 295 | 161 | 331 | 119 |
| Tilton | 1437 | 1042 | 114 | 1156 | 658 | 483 | 716 | 418 |
| Totals | 17545 | 13589 | 1293 | 14882 | 8456 | 6144 | 9567 | 4894 |

| CARROLL COUNTY November 8, 1960 | FOR ELECTORS OF PRESIDENT AND VICE-PRESIDENT | | STATE STORES | | BEVERAGES | |
|------------------------------------|--|---------------------------|--------------|------|-----------|------|
| | Nixon and Lodge, r | Kennedy and Johnson, d | Yes | No | Yes | No |
| Albany | 57 | 32 | 24 | 40 | 31 | 38 |
| Bartlett | 448 | 133 | 349 | 96 | 366 | 69 |
| Brookfield | 100 | 14 | 26 | 53 | 29 | 54 |
| Chatham | 61 | 21 | 23 | 23 | 22 | 23 |
| Conway | 1766 | 516 | 1582 | 207 | 1441 | 276 |
| Eaton | 99 | 12 | 32 | 45 | 36 | 43 |
| Effingham | 148 | 54 | 81 | 62 | 87 | 57 |
| Freedom | 170 | 58 | 82 | 60 | 132 | 39 |
| Hart's Location | 7 | 5 | 4 | | 4 | |
| Jackson | 163 | 62 | 103 | 63 | 160 | 18 |
| Madison | 225 | 40 | 101 | 105 | 152 | 71 |
| Moultonborough | 551 | 100 | 324 | 139 | 392 | 97 |
| Ossipee | 522 | 197 | 293 | 90 | 358 | 81 |
| Sandwich | 371 | 63 | 162 | 132 | 289 | 56 |
| Tamworth | 467 | 137 | 281 | 155 | 358 | 102 |
| Tuftonboro | 419 | 44 | 112 | 222 | 162 | 190 |
| Wakefield | 584 | 173 | 363 | 172 | 414 | 126 |
| Wolfeboro | 1329 | 257 | 1118 | 208 | 978 | 261 |
| Totals | 7487 | 1918 | 5060 | 1872 | 5411 | 1601 |

| CARROLL COUNTY November 8, 1960 | Names on Check-list | Regular State Ballots | State Absentee Ballots | Total of all Ballots | GOVERNOR | | U. S. SENATOR | |
|---|---------------------|-----------------------|------------------------|----------------------|-----------|-----------|---------------|---------|
| | | | | | Powell, r | Boutin, d | Bridges, r | Hill, d |
| | | | | | | | | |
| Albany | 114 | 69 | 20 | 89 | 60 | 25 | 60 | 26 |
| Bartlett | 757 | 504 | 77 | 581 | 428 | 137 | 467 | 108 |
| Brookfield | 128 | 91 | 23 | 114 | 98 | 11 | 100 | 10 |
| Chatham | 99 | 73 | 9 | 82 | 53 | 27 | 61 | 18 |
| Conway | 2818 | 2013 | 283 | 2296 | 1766 | 516 | 1728 | 397 |
| Eaton | 120 | 98 | 14 | 112 | 90 | 20 | 99 | 12 |
| Efingham | 238 | 164 | 39 | 203 | 150 | 48 | 158 | 41 |
| Freedom | 265 | 197 | 32 | 229 | 168 | 53 | 170 | 53 |
| Hart's Location | 12 | 12 | | 12 | 7 | 5 | 7 | 5 |
| Jackson | 248 | 186 | 43 | 229 | 155 | 65 | 162 | 55 |
| Madison | 308 | 221 | 44 | 265 | 213 | 45 | 227 | 34 |
| Moultonborough | 710 | 513 | 138 | 651 | 526 | 110 | 544 | 83 |
| Ossipee | 986 | 684 | 71 | 755 | 536 | 173 | 542 | 137 |
| Sandwich | 491 | 364 | 72 | 436 | 350 | 62 | 354 | 59 |
| Tamworth | 732 | 533 | 73 | 606 | 403 | 178 | 454 | 115 |
| Tuftonboro | 525 | 390 | 80 | 470 | 401 | 55 | 418 | 37 |
| Wakefield | 916 | 648 | 114 | 762 | 611 | 137 | 637 | 101 |
| Wolfeboro | 1951 | 1368 | 223 | 1591 | 1273 | 283 | 1364 | 196 |
| Totals | 11418 | 8128 | 1355 | 9483 | 7288 | 1950 | 7552 | 1487 |

| MERRIMACK COUNTY November 8, 1960 | FOR ELECTORS OF PRESIDENT AND VICE-PRESIDENT | | STATE STORES | | BEVERAGES | |
|---|--|---------------------------|--------------|------|-----------|------|
| | Nixon and Lodge, r | Kennedy and Johnson, d | Yes | No | Yes | No |
| Allenstown | 207 | 801 | 584 | 46 | 559 | 60 |
| Andover | 421 | 216 | 311 | 146 | 372 | 86 |
| Boscawen | 528 | 345 | 531 | 113 | 527 | 110 |
| Bow | 514 | 126 | 328 | 145 | 369 | 113 |
| Bradford | 338 | 41 | 168 | 106 | 228 | 64 |
| Canterbury | 244 | 72 | 129 | 110 | 172 | 76 |
| Chichester | 332 | 99 | 163 | 168 | 226 | 126 |
| Concord— | | | | | | |
| Ward 1 | 670 | 693 | 906 | 90 | 833 | 138 |
| Ward 2 | 458 | 155 | 455 | 50 | 431 | 72 |
| Ward 3 | 577 | 216 | 558 | 54 | 531 | 74 |
| Ward 4 | 1342 | 832 | 1531 | 123 | 1409 | 189 |
| Ward 5 | 911 | 477 | 954 | 85 | 898 | 134 |
| Ward 6 | 805 | 905 | 1133 | 274 | 1162 | 323 |
| Ward 7 | 2156 | 1262 | 2705 | 133 | 1633 | 173 |
| Ward 8 | 682 | 415 | 799 | 59 | 758 | 94 |
| Ward 9 | 536 | 518 | 742 | 48 | 692 | 77 |
| Danbury | 202 | 59 | 56 | 79 | 136 | 83 |
| Dunbarton | 270 | 107 | 138 | 134 | 203 | 83 |
| Epsom | 407 | 101 | 247 | 175 | 293 | 134 |
| Franklin— | | | | | | |
| Ward 1 | 486 | 380 | 271 | 22 | 249 | 35 |
| Ward 2 | 369 | 840 | 760 | 59 | 675 | 82 |
| Ward 3 | 549 | 805 | 907 | 81 | 818 | 125 |
| Henniker | 665 | 176 | 275 | 384 | 312 | 389 |
| Hill | 169 | 36 | 56 | 82 | 68 | 84 |
| Hooksett | 869 | 820 | 1353 | 218 | 1194 | 25 |
| Hopkinton | 968 | 285 | 424 | 620 | 522 | 584 |
| Loudon | 394 | 170 | 240 | 179 | 309 | 119 |
| Newbury | 204 | 49 | 130 | 62 | 167 | 36 |
| New London | 722 | 114 | 168 | 463 | 204 | 432 |
| Northfield | 535 | 307 | 443 | 137 | 463 | 117 |
| Pembroke | 933 | 1095 | 1217 | 149 | 1155 | 167 |
| Pittsfield | 682 | 385 | 702 | 169 | 658 | 195 |
| Salisbury | 150 | 71 | 102 | 42 | 129 | 30 |
| Sutton | 257 | 64 | 128 | 133 | 194 | 86 |
| Warner | 481 | 114 | 253 | 207 | 346 | 147 |
| Webster | 175 | 51 | 94 | 67 | 135 | 40 |
| Wilnot | 187 | 76 | 98 | 90 | 154 | 60 |
| Totals | 20395 | 13278 | 20058 | 5302 | 19184 | 4962 |

| MERRIMACK COUNTY November 8, 1960 | Names on Check-list | Regular State Ballots | State Absentee Ballots | Total of all Ballots | GOVERNOR | | U. S. SENATOR | |
|---|---------------------|-----------------------|------------------------|----------------------|-----------|-----------|---------------|---------|
| | | | | | Powell, r | Boutin, d | Bridges, r | Hill, d |
| Allenstown | 1100 | 955 | 61 | 1016 | 275 | 722 | 283 | 696 |
| Andover | 750 | 555 | 86 | 641 | 372 | 250 | 402 | 212 |
| Boscawen | 1040 | 809 | 57 | 866 | 424 | 418 | 555 | 292 |
| Bow | 742 | 610 | 30 | 640 | 377 | 254 | 524 | 112 |
| Bradford | 419 | 318 | 62 | 380 | 244 | 109 | 321 | 39 |
| Canterbury | 360 | 297 | 22 | 319 | 182 | 125 | 237 | 71 |
| Chichester | 483 | 403 | 30 | 433 | 269 | 142 | 333 | 87 |
| Concord— | | | | | | | | |
| Ward 1 | 1674 | 1271 | 96 | 1367 | 562 | 776 | 714 | 622 |
| Ward 2 | 738 | 581 | 34 | 615 | 350 | 255 | 480 | 126 |
| Ward 3 | 942 | 715 | 84 | 799 | 417 | 351 | 589 | 183 |
| Ward 4 | 2683 | 2032 | 157 | 2189 | 942 | 1169 | 1379 | 755 |
| Ward 5 | 1658 | 1251 | 139 | 1390 | 739 | 736 | 949 | 411 |
| Ward 6 | 2194 | 1599 | 116 | 1715 | 614 | 1031 | 916 | 751 |
| Ward 7 | 3748 | 3188 | 245 | 3433 | 1487 | 1848 | 2234 | 1141 |
| Ward 8 | 1605 | 1065 | 36 | 1101 | 545 | 527 | 732 | 340 |
| Ward 9 | 1555 | 992 | 62 | 1054 | 368 | 675 | 588 | 430 |
| Danbury | 310 | 240 | 20 | 260 | 172 | 82 | 190 | 54 |
| Dunbarton | 412 | 358 | 25 | 383 | 236 | 139 | 268 | 102 |
| Epsom | 607 | 471 | 47 | 518 | 336 | 162 | 409 | 90 |
| Franklin— | | | | | | | | |
| Ward 1 | 1044 | 805 | 67 | 872 | 419 | 430 | 479 | 366 |
| Ward 2 | 1490 | 1113 | 100 | 1213 | 378 | 817 | 427 | 759 |
| Ward 3 | 1737 | 1357 | 98 | 1455 | 518 | 819 | 583 | 737 |
| Henniker | 918 | 748 | 94 | 842 | 554 | 265 | 667 | 154 |
| Hill | 238 | 187 | 20 | 207 | 144 | 55 | 161 | 40 |
| Hooksett | 2397 | 1625 | 69 | 1694 | 1006 | 662 | 1004 | 654 |
| Hopkinton | 1481 | 1145 | 129 | 1274 | 699 | 533 | 955 | 293 |
| Loudon | 655 | 547 | 21 | 568 | 330 | 228 | 405 | 146 |
| Newbury | 274 | 217 | 36 | 253 | 164 | 81 | 207 | 39 |
| New London | 919 | 692 | 147 | 839 | 682 | 138 | 717 | 109 |
| Northfield | 969 | 776 | 71 | 847 | 478 | 331 | 515 | 291 |
| Pembroke | 2517 | 1843 | 196 | 2039 | 818 | 1186 | 1008 | 1003 |
| Pittsfield | 1277 | 991 | 84 | 1075 | 637 | 406 | 745 | 300 |
| Salisbury | 255 | 196 | 27 | 223 | 145 | 72 | 143 | 74 |
| Sutton | 374 | 261 | 62 | 323 | 245 | 73 | 265 | 51 |
| Warner | 685 | 531 | 70 | 601 | 396 | 177 | 475 | 107 |
| Webster | 271 | 211 | 17 | 228 | 120 | 100 | 174 | 47 |
| Wilmot | 302 | 233 | 30 | 263 | 172 | 78 | 182 | 69 |
| Totals | 40823 | 31188 | 2747 | 33935 | 16816 | 16222 | 21215 | 11753 |

| HILLSBOROUGH COUNTY November 8, 1960 | FOR ELECTORS OF PRESIDENT AND VICE-PRESIDENT | | STATE STORES | | BEVERAGES | |
|--|--|---------------------------|--------------|------|-----------|------|
| | Nixon and Lodge, r | Kennedy and Johnson, d | Yes | No | Yes | No |
| Amherst | 852 | 207 | 480 | 398 | 614 | 256 |
| Antrim | 473 | 130 | 300 | 184 | 384 | 132 |
| Bedford | 1113 | 791 | 1258 | 275 | 1290 | 235 |
| Bennington | 216 | 128 | 194 | 62 | 232 | 32 |
| Brookline | 273 | 127 | 155 | 168 | 190 | 163 |
| Deering | 139 | 53 | 89 | 54 | 88 | 59 |
| Francestown | 220 | 48 | 122 | 80 | 179 | 30 |
| Goffstown | 1718 | 1584 | 2037 | 467 | 2029 | 425 |
| Greenfield | 218 | 62 | 83 | 111 | 147 | 68 |
| Greenville | 206 | 539 | 585 | 24 | 543 | 37 |
| Hancock | 378 | 86 | 161 | 204 | 283 | 101 |
| Hillsborough | 851 | 370 | 877 | 83 | 810 | 97 |
| Hollis | 705 | 193 | 257 | 496 | 307 | 479 |
| Hudson | 1226 | 1473 | 1924 | 257 | 1865 | 280 |
| Litchfield | 156 | 115 | 132 | 86 | 127 | 87 |
| Lyndeborough | 217 | 61 | 112 | 87 | 166 | 44 |
| Manchester— | | | | | | |
| Ward 1 | 2662 | 1804 | 2870 | 106 | 2644 | 98 |
| Ward 2 | 2238 | 2185 | 3681 | 76 | 3411 | 102 |
| Ward 3 | 1163 | 1862 | 1739 | 140 | 1627 | 197 |
| Ward 4 | 1043 | 1561 | 918 | 320 | 865 | 380 |
| Ward 5 | 371 | 1377 | 1159 | 290 | 1159 | 290 |
| Ward 6 | 1872 | 2984 | 1762 | 206 | 1682 | 181 |
| Ward 7 | 541 | 2314 | 1314 | 150 | 1221 | 210 |
| Ward 8 | 1728 | 3445 | 3612 | 552 | 3718 | 481 |
| Ward 9 | 307 | 737 | 646 | 46 | 596 | 63 |
| Ward 10 | 1522 | 1953 | 2491 | 94 | 2286 | 175 |
| Ward 11 | 475 | 1444 | 597 | 42 | 507 | 63 |
| Ward 12 | 446 | 1733 | 1275 | 75 | 1169 | 110 |
| Ward 13 | 823 | 2808 | 2673 | 226 | 2431 | 537 |
| Ward 14 | 1016 | 2384 | 2437 | 163 | 2228 | 266 |
| Mason | 153 | 57 | 65 | 102 | 66 | 99 |
| Merrimack | 762 | 582 | 890 | 209 | 952 | 144 |
| Milford | 1685 | 907 | 1827 | 185 | 1684 | 284 |
| Mont Vernon | 266 | 54 | 160 | 87 | 215 | 43 |
| Nashua— | | | | | | |
| Ward 1 | 2240 | 1854 | 3005 | 75 | 2750 | 125 |
| Ward 2 | 830 | 1128 | 1540 | 78 | 1424 | 154 |
| Ward 3 | 221 | 1146 | 1005 | 56 | 944 | 84 |
| Ward 4 | 265 | 778 | 330 | 14 | 321 | 9 |
| Ward 5 | 170 | 1004 | 907 | 60 | 862 | 79 |
| Ward 6 | 288 | 1387 | 1177 | 59 | 1113 | 97 |
| Ward 7 | 503 | 1844 | 1448 | 152 | 1239 | 115 |
| Ward 8 | 1539 | 3435 | 1232 | 45 | 1158 | 84 |
| Ward 9 | 187 | 1307 | 974 | 301 | 934 | 292 |
| New Boston | 346 | 88 | 199 | 84 | 245 | 43 |
| New Ipswich | 398 | 249 | 327 | 187 | 394 | 122 |
| Pelham | 613 | 637 | 799 | 210 | 793 | 202 |
| Peterborough | 1207 | 493 | 1207 | 193 | 1198 | 202 |
| Sharon | 42 | 13 | 14 | 37 | 14 | 36 |
| Temple | 181 | 21 | 53 | 111 | 92 | 84 |
| Weare | 589 | 138 | 315 | 182 | 402 | 121 |
| Wilton | 716 | 452 | 610 | 273 | 672 | 185 |
| Windsor | 11 | 3 | 12 | 3 | 11 | 3 |
| Totals | 38430 | 52135 | 54036 | 8225 | 52281 | 8285 |

| HILLSBOROUGH COUNTY November 8, 1960 | Names on Check-list | Regular State Ballots | State Absentee Ballots | Total of all Ballots | GOVERNOR | | U. S. SENATOR | |
|--|---------------------|-----------------------|------------------------|----------------------|-----------|-----------|---------------|---------|
| | | | | | Powell, r | Boutin, d | Bridges, r | Hill, d |
| | | | | | | | | |
| Amherst | 1106 | 970 | 95 | 1065 | 763 | 268 | 838 | 193 |
| Antrim | 705 | 559 | 54 | 613 | 466 | 130 | 489 | 105 |
| Bedford | 2043 | 1813 | 97 | 1910 | 1225 | 661 | 1232 | 640 |
| Bennington | 389 | 305 | 40 | 345 | 232 | 109 | 227 | 101 |
| Brookline | 445 | 365 | 34 | 399 | 275 | 117 | 281 | 103 |
| Deering | 244 | 169 | 24 | 193 | 123 | 66 | 140 | 47 |
| Francestown | 298 | 237 | 32 | 269 | 197 | 55 | 214 | 48 |
| Goffstown | 3900 | 3165 | 145 | 3310 | 1976 | 1296 | 1965 | 1287 |
| Greenfield | 323 | 260 | 20 | 280 | 195 | 78 | 214 | 56 |
| Greenville | 782 | 686 | 63 | 749 | 287 | 450 | 273 | 446 |
| Hancock | 513 | 402 | 55 | 457 | 328 | 119 | 365 | 79 |
| Hillsborough | 1461 | 1120 | 102 | 1222 | 811 | 377 | 890 | 291 |
| Hollis | 992 | 842 | 60 | 902 | 669 | 212 | 722 | 164 |
| Hudson | 3215 | 2575 | 131 | 2706 | 1294 | 1337 | 1398 | 1206 |
| Litchfield | 321 | 258 | 15 | 273 | 144 | 118 | 168 | 93 |
| Lyndeborough | 315 | 269 | 10 | 279 | 202 | 61 | 212 | 62 |
| Manchester— | | | | | | | | |
| Ward 1 | 4805 | 4205 | 275 | 4480 | 2847 | 1570 | 2957 | 1429 |
| Ward 2 | 4850 | 4145 | 284 | 4429 | 2707 | 1680 | 2670 | 1657 |
| Ward 3 | 3444 | 2802 | 236 | 3038 | 1554 | 1437 | 1489 | 1456 |
| Ward 4 | 2942 | 2431 | 173 | 2604 | 1390 | 1157 | 1323 | 1185 |
| Ward 5 | 2580 | 1680 | 71 | 1751 | 557 | 1159 | 485 | 1207 |
| Ward 6 | 5333 | 4661 | 221 | 4882 | 2625 | 2162 | 2436 | 2271 |
| Ward 7 | 3214 | 2737 | 125 | 2862 | 1028 | 1760 | 908 | 1825 |
| Ward 8 | 5610 | 4907 | 259 | 5166 | 2616 | 2521 | 2430 | 2592 |
| Ward 9 | 1185 | 991 | 64 | 1055 | 460 | 575 | 405 | 600 |
| Ward 10 | 3748 | 3332 | 160 | 3492 | 2033 | 1417 | 1969 | 1417 |
| Ward 11 | 2225 | 1887 | 82 | 1969 | 869 | 1072 | 774 | 1104 |
| Ward 12 | 2997 | 2104 | 97 | 2201 | 790 | 1379 | 734 | 1379 |
| Ward 13 | 3873 | 3451 | 172 | 3623 | 1386 | 2195 | 1356 | 2153 |
| Ward 14 | 3700 | 3285 | 137 | 3422 | 1649 | 1718 | 1568 | 1814 |
| Mason | 224 | 184 | 27 | 211 | 136 | 65 | 154 | 47 |
| Merrimack | 1496 | 1261 | 89 | 1350 | 794 | 529 | 819 | 479 |
| Milford | 3307 | 2376 | 217 | 2593 | 1554 | 983 | 1703 | 817 |
| Mont Vernon | 358 | 283 | 38 | 321 | 244 | 69 | 257 | 51 |
| Nashua— | | | | | | | | |
| Ward 1 | 4594 | 3851 | 274 | 4125 | 2246 | 1747 | 2436 | 1563 |
| Ward 2 | 2380 | 1850 | 115 | 1965 | 841 | 1086 | 923 | 990 |
| Ward 3 | 2139 | 1323 | 45 | 1368 | 262 | 1077 | 273 | 1053 |
| Ward 4 | 1528 | 996 | 44 | 1040 | 287 | 732 | 325 | 673 |
| Ward 5 | 1416 | 1138 | 41 | 1179 | 197 | 938 | 224 | 894 |
| Ward 6 | 1888 | 1592 | 87 | 1679 | 351 | 1294 | 382 | 1236 |
| Ward 7 | 2728 | 2242 | 109 | 2351 | 575 | 1736 | 636 | 1652 |
| Ward 8 | 6326 | 4813 | 232 | 5045 | 1701 | 3232 | 1934 | 2949 |
| Ward 9 | 2487 | 1506 | 43 | 1549 | 225 | 1256 | 249 | 1215 |
| New Boston | 483 | 398 | 37 | 435 | 331 | 88 | 353 | 70 |
| New Ipswich | 739 | 606 | 42 | 648 | 375 | 244 | 397 | 194 |
| Pelham | 1370 | 1223 | 34 | 1257 | 614 | 579 | 704 | 446 |
| Peterborough | 1853 | 1538 | 172 | 1710 | 1162 | 511 | 1248 | 411 |
| Sharon | 63 | 50 | 8 | 58 | 41 | 15 | 46 | 9 |
| Temple | 227 | 172 | 30 | 202 | 161 | 31 | 178 | 21 |
| Weare | 932 | 675 | 55 | 730 | 594 | 132 | 596 | 116 |
| Wilton | 1264 | 1038 | 134 | 1172 | 696 | 443 | 746 | 382 |
| Windsor | 22 | 16 | 2 | 18 | 9 | 7 | 12 | 5 |
| Totals | 104782 | 85744 | 5208 | 90952 | 45093 | 44050 | 45777 | 42283 |

| CHESHIRE COUNTY November 8, 1960 | FOR ELECTORS OF PRESIDENT AND VICE-PRESIDENT | | STATE STORES | | BEVERAGES | |
|--|--|---------------------------|--------------|------|-----------|------|
| | Nixon and Lodge, r | Kennedy and Johnson, d | Yes | No | Yes | No |
| Alstead | 271 | 113 | 212 | 85 | 274 | 39 |
| Chesterfield | 452 | 190 | 366 | 146 | 422 | 89 |
| Dublin | 266 | 112 | 165 | 138 | 250 | 57 |
| Fitzwilliam | 425 | 115 | 271 | 143 | 342 | 90 |
| Gilsum | 103 | 64 | 82 | 45 | 108 | 30 |
| Harrisville | 140 | 109 | 108 | 52 | 158 | 35 |
| Hinsdale | 527 | 467 | 678 | 82 | 635 | 79 |
| Jaffrey | 867 | 971 | 1662 | 127 | 1535 | 195 |
| Keene— | | | | | | |
| Ward 1 | 961 | 1068 | 1613 | 178 | 1520 | 170 |
| Ward 2 | 616 | 617 | 726 | 82 | 670 | 86 |
| Ward 3 | 785 | 534 | 986 | 84 | 911 | 120 |
| Ward 4 | 1115 | 637 | 1393 | 102 | 1305 | 149 |
| Ward 5 | 782 | 851 | 1305 | 61 | 1249 | 104 |
| Marlborough | 470 | 341 | 438 | 192 | 517 | 132 |
| Marlow | 142 | 50 | 90 | 29 | 143 | 17 |
| Nelson | 108 | 34 | 74 | 43 | 98 | 25 |
| Richmond | 95 | 44 | 71 | 37 | 94 | 15 |
| Rindge | 367 | 155 | 245 | 197 | 290 | 162 |
| Roxbury | 34 | 19 | 30 | 9 | 32 | 7 |
| Stoddard | 64 | 20 | 39 | 22 | 53 | 14 |
| Sullivan | 93 | 57 | 79 | 33 | 95 | 24 |
| Surry | 130 | 45 | 92 | 38 | 112 | 24 |
| Swanzy | 845 | 619 | 602 | 201 | 939 | 153 |
| Troy | 289 | 370 | 414 | 103 | 463 | 70 |
| Walpole | 762 | 576 | 859 | 142 | 757 | 101 |
| Westmoreland | 299 | 94 | 183 | 131 | 226 | 98 |
| Winchester | 586 | 396 | 552 | 183 | 603 | 134 |
| Totals | 11594 | 8668 | 13335 | 2685 | 13801 | 2219 |

| CHESHIRE COUNTY November 8, 1960 | Names on Check-list | Regular State Ballots | State Absentee Ballots | Total of all Ballots | GOVERNOR | | U. S. SENATOR | |
|--|------------------------|--------------------------|------------------------------|-------------------------|-----------|-----------|---------------|---------|
| | | | | | Powell, r | Boutin, d | Bridges, r | Hill, d |
| | | | | | | | | |
| Alstead | 482 | 349 | 38 | 387 | 259 | 115 | 276 | 88 |
| Chesterfield | 773 | 604 | 42 | 646 | 400 | 221 | 459 | 165 |
| Dublin | 451 | 341 | 42 | 383 | 247 | 109 | 267 | 89 |
| Fitzwilliam | 620 | 459 | 85 | 544 | 404 | 114 | 428 | 89 |
| Gilsum | 226 | 157 | 15 | 172 | 98 | 68 | 106 | 60 |
| Harrisville | 298 | 228 | 24 | 252 | 118 | 126 | 144 | 97 |
| Hinsdale | 1152 | 932 | 72 | 1004 | 583 | 391 | 603 | 337 |
| Jaffrey | 2067 | 1639 | 202 | 1841 | 928 | 859 | 996 | 776 |
| Keene— | | | | | | | | |
| Ward 1 | 2530 | 1921 | 120 | 2041 | 813 | 1165 | 1007 | 960 |
| Ward 2 | 1517 | 1174 | 59 | 1233 | 548 | 655 | 638 | 531 |
| Ward 3 | 1546 | 1256 | 76 | 1332 | 679 | 593 | 796 | 502 |
| Ward 4 | 1949 | 1672 | 87 | 1759 | 937 | 777 | 1151 | 574 |
| Ward 5 | 1853 | 1547 | 94 | 1641 | 649 | 951 | 813 | 751 |
| Marlborough | 950 | 743 | 71 | 814 | 400 | 393 | 482 | 318 |
| Marlow | 221 | 160 | 32 | 192 | 124 | 66 | 140 | 47 |
| Nelson | 172 | 126 | 16 | 142 | 92 | 46 | 108 | 33 |
| Richmond | 160 | 132 | 10 | 142 | 83 | 54 | 92 | 43 |
| Rindge | 597 | 476 | 55 | 531 | 355 | 154 | 382 | 118 |
| Roxbury | 66 | 52 | 2 | 54 | 28 | 25 | 36 | 17 |
| Stoddard | 93 | 71 | 14 | 85 | 49 | 32 | 59 | 17 |
| Sullivan | 181 | 140 | 11 | 151 | 75 | 72 | 102 | 47 |
| Surry | 199 | 167 | 13 | 180 | 107 | 45 | 132 | 38 |
| Swanzy | 1680 | 1390 | 78 | 1468 | 704 | 744 | 864 | 576 |
| Troy | 750 | 627 | 35 | 662 | 266 | 385 | 302 | 342 |
| Walpole | 1691 | 1232 | 109 | 1341 | 768 | 548 | 804 | 495 |
| Westmoreland | 463 | 364 | 40 | 404 | 267 | 112 | 304 | 71 |
| Winchester | 1263 | 932 | 60 | 992 | 560 | 397 | 609 | 353 |
| Totals | 23950 | 18891 | 1502 | 20393 | 10541 | 9217 | 12100 | 7534 |

| SULLIVAN COUNTY November 8, 1960 | FOR ELECTORS OF PRESIDENT AND VICE-PRESIDENT | | STATE STORES | | BEVERAGES | |
|--|--|---------------------------|--------------|------|-----------|------|
| | Nixon and Lodge, r | Kennedy and Johnson, d | Yes | No | Yes | No |
| Acworth | 157 | 41 | 78 | 68 | 121 | 48 |
| Charlestown | 744 | 434 | 598 | 262 | 711 | 173 |
| Claremont— | | | | | | |
| Ward 1 | 739 | 1043 | 1217 | 112 | 1149 | 155 |
| Ward 2 | 1408 | 1317 | 2101 | 147 | 1967 | 231 |
| Ward 3 | 494 | 1417 | 1158 | 66 | 1116 | 93 |
| Cornish | 318 | 154 | 232 | 117 | 271 | 84 |
| Croydon | 130 | 50 | 84 | 27 | 105 | 15 |
| Goshen | 134 | 77 | 100 | 42 | 124 | 27 |
| Grantham | 96 | 55 | 57 | 44 | 94 | 24 |
| Langdon | 140 | 40 | 67 | 66 | 64 | 65 |
| Lempster | 99 | 44 | 61 | 42 | 81 | 24 |
| Newport | 1419 | 1315 | 1822 | 173 | 1720 | 234 |
| Plainfield | 346 | 169 | 239 | 145 | 330 | 85 |
| Springfield | 116 | 51 | 80 | 34 | 105 | 18 |
| Sunapee | 534 | 149 | 357 | 142 | 412 | 85 |
| Unity | 129 | 94 | 114 | 36 | 124 | 23 |
| Washington | 102 | 19 | 31 | 74 | 41 | 65 |
| Totals | 7105 | 6469 | 8396 | 1597 | 8535 | 1449 |

| SULLIVAN COUNTY November 8, 1960 | Names on Check-list | Regular State Ballots | State Absentee Ballots | Total of all Ballots | GOVERNOR | | U. S. SENATOR | |
|--|------------------------|-----------------------|------------------------|----------------------|-----------|-----------|---------------|---------|
| | | | | | Powell, r | Boutin, d | Bridges, r | Hill, d |
| | | | | | | | | |
| Acworth | 239 | 173 | 26 | 199 | 148 | 41 | 152 | 38 |
| Charlestown | 1383 | 1058 | 122 | 1180 | 708 | 451 | 759 | 397 |
| Claremont— | | | | | | | | |
| Ward 1 | 2215 | 1640 | 156 | 1796 | 727 | 1023 | 780 | 962 |
| Ward 2 | 3132 | 2536 | 197 | 2733 | 1392 | 1286 | 1450 | 1219 |
| Ward 3 | 2386 | 1797 | 125 | 1922 | 536 | 1365 | 575 | 1303 |
| Cornish | 548 | 445 | 28 | 473 | 285 | 176 | 312 | 153 |
| Croydon | 210 | 157 | 24 | 181 | 139 | 41 | 132 | 49 |
| Goshen | 227 | 190 | 21 | 211 | 127 | 81 | 130 | 67 |
| Grantham | 194 | 143 | 9 | 152 | 97 | 54 | 105 | 46 |
| Langdon | 198 | 164 | 17 | 181 | 128 | 47 | 143 | 29 |
| Lempster | 168 | 134 | 10 | 144 | 89 | 45 | 99 | 36 |
| Newport | 3106 | 2376 | 378 | 2754 | 1511 | 1202 | 1521 | 1157 |
| Plainfield | 598 | 460 | 56 | 516 | 291 | 208 | 335 | 169 |
| Springfield | 199 | 148 | 19 | 167 | 119 | 46 | 114 | 51 |
| Sunapee | 811 | 614 | 70 | 684 | 524 | 153 | 548 | 119 |
| Unity | 282 | 216 | 7 | 223 | 129 | 90 | 141 | 74 |
| Washington | 141 | 99 | 26 | 125 | 88 | 19 | 100 | 22 |
| Totals | 16037 | 12350 | 1291 | 13641 | 7038 | 6328 | 7396 | 5891 |

| GRAFTON COUNTY November 8, 1960 | FOR ELECTORS OF PRESIDENT AND VICE-PRESIDENT | | STATE STORES | | BEVERAGES | |
|------------------------------------|--|---------------------------|--------------|------|-----------|------|
| | Nixon and Lodge, r | Kennedy and Johnson, d | Yes | No | Yes | No |
| Alexandria | 157 | 33 | 75 | 53 | 87 | 45 |
| Ashland | 495 | 313 | 546 | 89 | 551 | 100 |
| Bath | 221 | 78 | 108 | 79 | 160 | 45 |
| Benton | 44 | 14 | 25 | 12 | 26 | 15 |
| Bethlehem | 334 | 166 | 232 | 87 | 283 | 47 |
| Bridgewater | 136 | 38 | 76 | 61 | 89 | 58 |
| Bristol | 667 | 156 | 392 | 62 | 364 | 62 |
| Campton | 404 | 186 | 292 | 108 | 318 | 80 |
| Canaan | 435 | 212 | 271 | 166 | 303 | 151 |
| Dorchester | 61 | 7 | 23 | 28 | 31 | 21 |
| Easton | 45 | 12 | 18 | 24 | 18 | 25 |
| Ellsworth | 9 | | | 6 | | 6 |
| Enfield | 469 | 348 | 445 | 137 | 511 | 84 |
| Franconia | 208 | 90 | 150 | 80 | 194 | 36 |
| Grafton | 142 | 34 | 69 | 55 | 97 | 46 |
| Groton | 36 | 20 | 23 | 8 | 32 | 8 |
| Hanover | 1355 | 848 | 1229 | 614 | 1560 | 270 |
| Haverhill | 1006 | 411 | 927 | 104 | 907 | 109 |
| Hebron | 99 | 17 | 24 | 55 | 62 | 38 |
| Holderness | 319 | 103 | 248 | 85 | 258 | 77 |
| Landaff | 90 | 33 | 31 | 47 | 28 | 47 |
| Lebanon— | | | | | | |
| Ward 1 | 593 | 496 | 775 | 81 | 748 | 92 |
| Ward 2 | 436 | 1034 | 1040 | 108 | 1024 | 122 |
| Ward 3 | 778 | 665 | 875 | 115 | 819 | 83 |
| Lincoln | 231 | 405 | 415 | 56 | 412 | 60 |
| Lisbon | 590 | 239 | 344 | 159 | 384 | 117 |
| Littleton | 1634 | 877 | 1202 | 96 | 1117 | 132 |
| Lyman | 44 | 33 | 32 | 15 | 42 | 8 |
| Lyme | 390 | 97 | 221 | 150 | 321 | 88 |
| Monroe | 158 | 40 | 44 | 106 | 47 | 105 |
| Orange | 23 | 20 | 15 | 12 | 17 | 9 |
| Orford | 275 | 75 | 168 | 78 | 230 | 39 |
| Piermont | 201 | 68 | 76 | 124 | 120 | 120 |
| Plymouth | 1191 | 301 | 974 | 132 | 936 | 154 |
| Rumney | 326 | 65 | 138 | 181 | 194 | 167 |
| Thornton | 183 | 50 | 94 | 61 | 115 | 42 |
| Warren | 231 | 68 | 91 | 64 | 189 | 62 |
| Waterville | 20 | 2 | 7 | 12 | 20 | 2 |
| Wentworth | 147 | 46 | 45 | 101 | 65 | 87 |
| Woodstock | 271 | 121 | 247 | 26 | 239 | 42 |
| Totals | 14454 | 7821 | 12007 | 3637 | 12918 | 2901 |

| GRAFTON COUNTY November 8, 1960 | Names on Check-list | Regular State Ballots | State Absentee Ballots | Total of all Ballots | GOVERNOR | | U. S. SENATOR | |
|---|---------------------|-----------------------|------------------------|----------------------|-----------|-----------|---------------|---------|
| | | | | | Powell, r | Boutin, d | Bridges, r | Hill, d |
| | | | | | | | | |
| Alexandria | 251 | 162 | 28 | 190 | 126 | 56 | 163 | 22 |
| Ashland | 901 | 732 | 91 | 823 | 564 | 227 | 579 | 207 |
| Bath | 360 | 280 | 20 | 300 | 201 | 85 | 214 | 74 |
| Benton | 60 | 52 | 7 | 59 | 36 | 21 | 41 | 13 |
| Bethlehem | 665 | 417 | 83 | 500 | 336 | 152 | 357 | 130 |
| Bridgewater | 202 | 154 | 22 | 176 | 128 | 41 | 139 | 28 |
| Bristol | 961 | 733 | 93 | 826 | 579 | 219 | 683 | 132 |
| Campton | 684 | 529 | 62 | 591 | 417 | 163 | 428 | 150 |
| Canaan | 901 | 615 | 36 | 651 | 372 | 256 | 415 | 209 |
| Dorchester | 76 | 63 | 6 | 69 | 58 | 9 | 59 | 7 |
| Easton | 61 | 53 | 5 | 58 | 42 | 15 | 42 | 15 |
| Ellsworth | 10 | 9 | | 9 | 9 | | 9 | |
| Enfield | 1056 | 729 | 92 | 821 | 400 | 388 | 470 | 313 |
| Franconia | 332 | 269 | 34 | 303 | 218 | 77 | 232 | 66 |
| Grafton | 232 | 158 | 18 | 176 | 148 | 22 | 140 | 31 |
| Groton | 74 | 49 | 7 | 56 | 31 | 21 | 31 | 17 |
| Hanover | 2709 | 1898 | 336 | 2234 | 848 | 1272 | 1074 | 1091 |
| Haverhill | 1778 | 1265 | 171 | 1436 | 895 | 495 | 1031 | 361 |
| Hebron | 129 | 104 | 15 | 119 | 88 | 24 | 94 | 18 |
| Holderness | 486 | 388 | 40 | 428 | 321 | 102 | 335 | 88 |
| Landaff | 168 | 121 | 1 | 122 | 94 | 25 | 93 | 26 |
| Lebanon— | | | | | | | | |
| Ward 1 | 1323 | 1028 | 63 | 1091 | 478 | 587 | 549 | 522 |
| Ward 2 | 1730 | 1368 | 104 | 1472 | 342 | 1107 | 437 | 1005 |
| Ward 3 | 1699 | 1282 | 172 | 1454 | 630 | 797 | 696 | 721 |
| Lincoln | 727 | 585 | 65 | 650 | 286 | 358 | 294 | 331 |
| Lisbon | 970 | 769 | 89 | 858 | 596 | 223 | 609 | 207 |
| Littleton | 3357 | 2244 | 284 | 2528 | 1672 | 796 | 1712 | 742 |
| Lyman | 102 | 73 | 4 | 77 | 45 | 30 | 47 | 29 |
| Lyme | 607 | 437 | 54 | 491 | 273 | 188 | 342 | 132 |
| Monroe | 225 | 183 | 14 | 197 | 144 | 51 | 160 | 32 |
| Orange | 58 | 38 | 5 | 43 | 20 | 18 | 24 | 16 |
| Orford | 404 | 293 | 60 | 353 | 252 | 91 | 267 | 75 |
| Piermont | 311 | 238 | 31 | 269 | 189 | 71 | 194 | 66 |
| Plymouth | 1786 | 1346 | 153 | 1499 | 1164 | 309 | 1219 | 260 |
| Runney | 468 | 349 | 45 | 394 | 329 | 62 | 321 | 62 |
| Thornton | 283 | 212 | 22 | 234 | 189 | 40 | 195 | 34 |
| Warren | 345 | 262 | 41 | 303 | 215 | 78 | 236 | 57 |
| Waterville | 22 | 8 | 14 | 22 | 14 | 8 | 19 | 3 |
| Wentworth | 249 | 155 | 32 | 187 | 130 | 57 | 147 | 42 |
| Woodstock | 472 | 370 | 25 | 395 | 277 | 104 | 283 | 88 |
| Totals | 27234 | 20020 | 2444 | 22464 | 13156 | 8645 | 14380 | 7422 |

| COOS COUNTY November 8, 1960 | FOR ELECTORS OF PRESIDENT AND VICE-PRESIDENT | | STATE STORES | | BEVERAGES | |
|--|--|---------------------------|--------------|-------------|--------------|-------------|
| | Nixon and Lodge, r | Kennedy and Johnson, d | Yes | No | Yes | No |
| Berlin— | | | | | | |
| Ward 1 | 504 | 1653 | 1308 | 74 | 1385 | 171 |
| Ward 2 | 584 | 1638 | 1460 | 66 | 1396 | 93 |
| Ward 3 | 941 | 1660 | 1706 | 74 | 1638 | 129 |
| Ward 4 | 205 | 1901 | 1549 | 64 | 1330 | 103 |
| Carroll | 109 | 115 | 102 | 43 | 121 | 30 |
| Clarksville | 51 | 7 | 20 | 20 | 22 | 22 |
| Colebrook | 678 | 272 | 626 | 74 | 592 | 103 |
| Columbia | 82 | 45 | 73 | 15 | 71 | 16 |
| Dalton | 136 | 116 | 122 | 46 | 149 | 22 |
| Dixville | 9 | | 4 | | 5 | |
| Dummer | 69 | 34 | 38 | 49 | 37 | 52 |
| Errol | 62 | 18 | 16 | 44 | 24 | 44 |
| Gorham | 623 | 847 | 981 | 149 | 988 | 131 |
| Jefferson | 225 | 82 | 131 | 53 | 165 | 38 |
| Lancaster | 1171 | 550 | 1149 | 121 | 1110 | 141 |
| Milan | 210 | 123 | 126 | 120 | 158 | 106 |
| Millsfield | 4 | 1 | | 5 | | 5 |
| Northumberland | 583 | 684 | 742 | 112 | 690 | 131 |
| Pittsburg | 256 | 74 | 111 | 135 | 129 | 134 |
| Randolph | 80 | 22 | 26 | 41 | 30 | 43 |
| Shelburne | 81 | 26 | 50 | 35 | 51 | 35 |
| Stark | 100 | 34 | 76 | 18 | 87 | 6 |
| Stewartstown | 233 | 106 | 167 | 51 | 173 | 46 |
| Stratford | 208 | 174 | 196 | 64 | 213 | 53 |
| Wentworth's Locatio | 19 | 7 | 15 | 2 | 24 | |
| Whitefield | 574 | 266 | 612 | 59 | 590 | 77 |
| Totals | 7797 | 10455 | 11406 | 1534 | 11177 | 1731 |

| COOS COUNTY November 8, 1960 | Names on Check-list | Regular State Ballots | State Absentee Ballots | Total of all Ballots | GOVERNOR | | U. S. SENATOR | |
|--|---------------------|-----------------------|------------------------|----------------------|-----------|-----------|---------------|---------|
| | | | | | Powell, r | Boutin, d | Bridges, r | Hill, d |
| Berlin— | | | | | | | | |
| Ward 1 | 2930 | 2089 | 182 | 2271 | 805 | 1421 | 808 | 1357 |
| Ward 2 | 2820 | 2015 | 215 | 2230 | 871 | 1299 | 893 | 1228 |
| Ward 3 | 3182 | 2391 | 284 | 2675 | 1303 | 1264 | 1426 | 1183 |
| Ward 4 | 3101 | 1931 | 187 | 2118 | 520 | 1558 | 503 | 1504 |
| Carroll | 249 | 182 | 42 | 224 | 137 | 83 | 124 | 99 |
| Clarksville | 76 | 58 | | 58 | 45 | 11 | 46 | 9 |
| Colebrook | 1131 | 851 | 102 | 953 | 627 | 297 | 705 | 215 |
| Columbia | 182 | 127 | 9 | 136 | 79 | 50 | 89 | 39 |
| Dalton | 314 | 228 | 26 | 254 | 131 | 113 | 140 | 102 |
| Dixville | 9 | 9 | 0 | 9 | 9 | | 9 | |
| Dummer | 120 | 101 | 2 | 103 | 80 | 19 | 76 | 20 |
| Errol | 106 | 78 | 3 | 81 | 61 | 14 | 65 | 9 |
| Gorham | 1946 | 1355 | 116 | 1471 | 690 | 760 | 728 | 717 |
| Jefferson | 339 | 260 | 43 | 308 | 210 | 91 | 232 | 68 |
| Lancaster | 1907 | 1532 | 206 | 1738 | 1037 | 651 | 1211 | 467 |
| Milan | 413 | 303 | 30 | 333 | 204 | 179 | 224 | 98 |
| Millsfield | 5 | 3 | 2 | 5 | 5 | | 5 | |
| Northumberland | 1442 | 1168 | 102 | 1270 | 626 | 630 | 656 | 579 |
| Pittsburg | 404 | 299 | 33 | 332 | 262 | 60 | 252 | 51 |
| Randolph | 104 | 75 | 18 | 93 | 65 | 25 | 70 | 19 |
| Shelburne | 122 | 99 | 8 | 107 | 77 | 26 | 80 | 23 |
| Stark | 162 | 123 | 11 | 134 | 100 | 27 | 101 | 27 |
| Stewartstown | 415 | 321 | 18 | 339 | 223 | 103 | 336 | 81 |
| Stratford | 454 | 347 | 37 | 384 | 204 | 167 | 222 | 149 |
| Wentworth's Locatioi | 33 | 19 | 8 | 27 | 19 | 7 | 21 | 5 |
| Whitefield | 996 | 679 | 167 | 846 | 584 | 247 | 622 | 203 |
| Totals | 23012 | 16643 | 1856 | 18499 | 8974 | 9102 | 9644 | 8252 |

| FIRST CONGRESSIONAL DISTRICT November 8, 1960 | Merrow, r | Champagne, d | FIRST CONGRESSIONAL DISTRICT November 8, 1960 | Merrow, r | Champagne, d |
|--|-----------|--------------|--|-----------|--------------|
| Albany | 57 | 28 | Hudson | 1266 | 1301 |
| Allentown | 209 | 779 | Jackson | 163 | 51 |
| Alton | 732 | 120 | Kensington | 273 | 118 |
| Atkinson | 385 | 119 | Kingston | 737 | 147 |
| Auburn | 389 | 218 | Laconia— | | |
| Barnstead | 322 | 118 | Ward 1 | 659 | 296 |
| Barrington | 407 | 89 | Ward 2 | 682 | 999 |
| Bartlett | 449 | 119 | Ward 3 | 362 | 157 |
| Bedford | 1097 | 775 | Ward 4 | 705 | 379 |
| Belmont | 518 | 310 | Ward 5 | 749 | 607 |
| Brentwood | 318 | 92 | Ward 6 | 1086 | 451 |
| Brookfield | 106 | 6 | Lee | 343 | 70 |
| Candia | 525 | 142 | Litchfield | 163 | 99 |
| Canterbury | 234 | 66 | Londonderry | 703 | 311 |
| Center Harbor | 190 | 55 | Loudon | 373 | 175 |
| Chatham | 60 | 18 | Madbury | 180 | 60 |
| Chester | 483 | 87 | Madison | 225 | 32 |
| Chichester | 325 | 88 | Manchester— | | |
| Conway | 1751 | 460 | Ward 1 | 2636 | 1750 |
| Danville | 258 | 47 | Ward 2 | 2318 | 2031 |
| Deerfield | 327 | 100 | Ward 3 | 1207 | 1755 |
| Derry | 1959 | 1135 | Ward 4 | 1132 | 1391 |
| Dover | | | Ward 5 | 421 | 1288 |
| Ward 1 | 1329 | 915 | Ward 6 | 2004 | 2721 |
| Ward 2 | 747 | 781 | Ward 7 | 644 | 2118 |
| Ward 3 | 1001 | 448 | Ward 8 | 1809 | 3282 |
| Ward 4 | 1743 | 869 | Ward 9 | 346 | 671 |
| Ward 5 | 362 | 505 | Ward 10 | 1481 | 1939 |
| Durham | 1229 | 323 | Ward 11 | 558 | 1325 |
| East Kingston | 228 | 84 | Ward 12 | 425 | 1727 |
| Eaton | 93 | 17 | Ward 13 | 661 | 2932 |
| Effingham | 154 | 46 | Ward 14 | 1070 | 2250 |
| Epping | 473 | 444 | Meredith | 979 | 346 |
| Epsom | 388 | 108 | Merrimack | 770 | 515 |
| Exeter | 2411 | 1156 | Middleton | 74 | 53 |
| Farmington | 1093 | 522 | Milton | 550 | 214 |
| Freedom | 172 | 50 | Moultonborough | 536 | 81 |
| Fremont | 319 | 72 | New Castle | 314 | 123 |
| Gilford | 896 | 256 | New Durham | 209 | 62 |
| Gilmanton | 331 | 105 | New Hampton | 350 | 92 |
| Goffstown | 1644 | 1603 | Newfields | 239 | 74 |
| Greenland | 455 | 95 | Newington | 146 | 40 |
| Hampstead | 544 | 103 | Newmarket | 502 | 974 |
| Hampton | 2042 | 817 | Newton | 511 | 163 |
| Hampton Falls | 383 | 67 | Northfield | 513 | 268 |
| Hart's Location | 7 | 5 | North Hampton | 745 | 158 |
| Hooksett | 837 | 819 | Northwood | 478 | 94 |

| FIRST CONGRESSIONAL DISTRICT November 8, 1960 | Merrow, r | Champagne, d | FIRST CONGRESSIONAL DISTRICT (Concluded) | Merrow, r | Champagne, d |
|--|-----------|--------------|---|-----------|--------------|
| Nottingham | 229 | 70 | Salem | 2736 | 1581 |
| Ossipee | 585 | 125 | Sanbornton | 340 | 109 |
| Pelham | 629 | 493 | Sandown | 169 | 35 |
| Pembroke | 904 | 1083 | Sandwich | 362 | 48 |
| Pittsfield | 679 | 342 | Seabrook | 690 | 194 |
| Plaistow | 1021 | 428 | Somersworth— | | |
| Portsmouth— | | | Ward 1 | 218 | 365 |
| Ward 1 | 887 | 888 | Ward 2 | 338 | 566 |
| Ward 2 | 1268 | 984 | Ward 3 | 476 | 730 |
| Ward 3 | 911 | 642 | Ward 4 | 268 | 745 |
| Ward 4 | 933 | 543 | Ward 5 | 126 | 385 |
| Ward 5 | 580 | 489 | South Hampton | 166 | 57 |
| Ward 6 | 260 | 260 | Strafford | 343 | 60 |
| Raymond | 600 | 225 | Stratham | 405 | 89 |
| Rochester— | | | Tamworth | 475 | 97 |
| Ward 1 | 694 | 285 | Tilton | 702 | 424 |
| Ward 2 | 965 | 664 | Tuftsboro | 416 | 38 |
| Ward 3 | 505 | 595 | Wakefield | 620 | 121 |
| Ward 4 | 458 | 926 | Windham | 445 | 198 |
| Ward 5 | 739 | 496 | Wolfeboro | 1364 | 199 |
| Ward 6 | 702 | 418 | | | |
| Rollinsford | 472 | 492 | Totals | 88118 | 67717 |
| Rye | 1154 | 359 | | | |

| SECOND CONGRESSIONAL DISTRICT November 8, 1960 | Bass, r | Nims, d | SECOND CONGRESSIONAL DISTRICT November 8, 1960 | Bass, r | Nims, d |
|---|---------|---------|---|---------|---------|
| Acworth | 152 | 38 | Deering | 151 | 44 |
| Alexandria | 159 | 21 | Dixville | 9 | |
| Alstead | 267 | 92 | Dorchester | 59 | 5 |
| Amherst | 840 | 181 | Dublin | 283 | 75 |
| Andover | 440 | 184 | Dummer | 73 | 22 |
| Antrim | 480 | 98 | Dunbarton | 268 | 85 |
| Ashland | 528 | 240 | Easton | 43 | 14 |
| Bath | 218 | 66 | Ellsworth | 9 | |
| Bennington | 217 | 102 | Enfield | 467 | 283 |
| Benton | 42 | 11 | Errol | 61 | 12 |
| Berlin— | | | Fitzwilliam | 419 | 97 |
| Ward 1 | 704 | 1404 | Francestown | 228 | 30 |
| Ward 2 | 788 | 1262 | Franconia | 232 | 59 |
| Ward 3 | 1193 | 1224 | Franklin— | | |
| Ward 4 | 394 | 1557 | Ward 1 | 505 | 324 |
| Bethlehem | 360 | 126 | Ward 2 | 421 | 742 |
| Boscawen | 555 | 270 | Ward 3 | 605 | 675 |
| Bow | 517 | 99 | Gilsum | 99 | 63 |
| Bradford | 309 | 39 | Gorham | 706 | 723 |
| Bridgewater | 137 | 27 | Goshen | 182 | 52 |
| Bristol | 678 | 117 | Grafton | 143 | 25 |
| Brookline | 279 | 97 | Grantham | 99 | 48 |
| Campton | 424 | 153 | Greenfield | 222 | 48 |
| Canaan | 419 | 185 | Greenville | 259 | 457 |
| Carroll | 116 | 105 | Groton | 34 | 10 |
| Charlestown | 748 | 383 | Hancock | 385 | 62 |
| Chesterfield | 439 | 172 | Hanover | 1510 | 603 |
| Claremont— | | | Harrisville | 142 | 95 |
| Ward 1 | 836 | 882 | Haverhill | 1014 | 352 |
| Ward 2 | 1571 | 1063 | Hebron | 92 | 16 |
| Ward 3 | 617 | 1249 | Henniker | 664 | 141 |
| Clarksville | 40 | 8 | Hill | 174 | 25 |
| Colebrook | 687 | 210 | Hillsborough | 849 | 294 |
| Columbia | 82 | 40 | Hinsdale | 547 | 374 |
| Concord— | | | Holderness | 343 | 73 |
| Ward 1 | 737 | 585 | Hollis | 736 | 132 |
| Ward 2 | 488 | 110 | Hopkinton | 1012 | 217 |
| Ward 3 | 600 | 156 | Jaffrey | 957 | 796 |
| Ward 4 | 1464 | 622 | Jefferson | 234 | 71 |
| Ward 5 | 1014 | 335 | Keene— | | |
| Ward 6 | 946 | 688 | Ward 1 | 1008 | 970 |
| Ward 7 | 2370 | 940 | Ward 2 | 625 | 584 |
| Ward 8 | 740 | 314 | Ward 3 | 801 | 462 |
| Ward 9 | 622 | 356 | Ward 4 | 1124 | 598 |
| Cornish | 313 | 142 | Ward 5 | 800 | 770 |
| Croydon | 131 | 45 | Lancaster | 1203 | 455 |
| Dalton | 140 | 97 | Landaff | 88 | 28 |
| Danbury | 185 | 48 | Langdon | 136 | 30 |

| SECOND CONGRESSIONAL DISTRICT November 8, 1960 | Bass, r | Nims, d | SECOND CONGRESSIONAL DISTRICT (Concluded) | Bass, r | Nims, d |
|---|---------|---------|--|---------|---------|
| Lebanon— | | | Plymouth | 1194 | 273 |
| Ward 1 | 628 | 416 | Randolph | 80 | 14 |
| Ward 2 | 500 | 921 | Richmond | 94 | 40 |
| Ward 3 | 628 | 559 | Rindge | 376 | 123 |
| Lempster | 99 | 38 | Roxbury | 36 | 16 |
| Lincoln | 277 | 337 | Rumney | 316 | 60 |
| Lisbon | 601 | 198 | Salisbury | 150 | 62 |
| Littleton | 1672 | 737 | Sharon | 46 | 10 |
| Lyman | 43 | 30 | Shelburne | 83 | 20 |
| Lyme | 385 | 72 | Springfield | 125 | 38 |
| Lyndeborough | 208 | 46 | Stark | 99 | 24 |
| Marlborough | 467 | 319 | Stewartstown | 229 | 84 |
| Marlow | 138 | 46 | Stoddard | 62 | 16 |
| Mason | 156 | 38 | Stratford | 211 | 155 |
| Milan | 210 | 99 | Sullivan | 93 | 55 |
| Milford | 1683 | 797 | Sunapee | 537 | 112 |
| Millsfield | 5 | | Surry | 130 | 39 |
| Monroe | 162 | 30 | Sutton | 248 | 57 |
| Mont Vernon | 255 | 43 | Swanzy | 841 | 587 |
| Nashua— | | | Temple | 183 | 11 |
| Ward 1 | 2434 | 1495 | Thornton | 187 | 34 |
| Ward 2 | 916 | 963 | Troy | 293 | 348 |
| Ward 3 | 251 | 1053 | Unity | 134 | 72 |
| Ward 4 | 301 | 666 | Walpole | 787 | 492 |
| Ward 5 | 190 | 903 | Warner | 477 | 92 |
| Ward 6 | 360 | 1238 | Warren | 218 | 66 |
| Ward 7 | 575 | 1675 | Washington | 98 | 17 |
| Ward 8 | 1825 | 2950 | Waterville | 22 | |
| Ward 9 | 237 | 1211 | Weare | 578 | 113 |
| Nelson | 110 | 23 | Webster | 184 | 36 |
| New Boston | 337 | 72 | Wentworth | 146 | 38 |
| Newbury | 195 | 40 | Wentworth's Loc. | 20 | 6 |
| New Ipswich | 405 | 185 | Westmoreland | 296 | 77 |
| New London | 737 | 76 | Whitefield | 604 | 205 |
| Newport | 1536 | 1119 | Wilnot | 180 | 56 |
| Northumberland | 633 | 594 | Wilton | 720 | 389 |
| Orange | 23 | 15 | Winchester | 571 | 364 |
| Orford | 269 | 61 | Windsor | 11 | 3 |
| Peterborough | 1331 | 345 | Woodstock | 272 | 96 |
| Piermont | 193 | 60 | | | |
| Pittsburg | 239 | 50 | Totals | 77701 | 51145 |
| Plainfield | 349 | 138 | | | |

| COUNCILOR DISTRICT No. 1 November 8, 1960 | Robertson, r | Lavigne, d | COUNCILOR DISTRICT No. 1 (Concluded) | Lavigne, d | Robertson, r |
|--|--------------|------------|---|------------|--------------|
| Albany | 60 | 25 | Jefferson | 216 | 82 |
| Alexandria | 148 | 24 | Lancaster | 1099 | 536 |
| Ashland | 484 | 234 | Landaff | 85 | 27 |
| Bartlett | 440 | 115 | Lebanon— | | |
| Bath | 203 | 69 | Ward 1 | 551 | 449 |
| Benton | 39 | 10 | Ward 2 | 419 | 969 |
| Berlin— | | | Ward 3 | 737 | 599 |
| Ward 1 | 401 | 1761 | Lincoln | 236 | 356 |
| Ward 2 | 465 | 1639 | Lisbon | 585 | 200 |
| Ward 3 | 716 | 1761 | Littleton | 1611 | 759 |
| Ward 4 | 186 | 1835 | Lyman | 42 | 30 |
| Bethlehem | 342 | 132 | Lyme | 358 | 79 |
| Bridgewater | 133 | 25 | Madison | 230 | 28 |
| Bristol | 663 | 113 | Milan | 77 | 135 |
| Campton | 409 | 147 | Millsfield | 5 | |
| Canaan | 403 | 189 | Monroe | 158 | 32 |
| Carroll | 120 | 95 | Moultonborough | 534 | 66 |
| Chatham | 58 | 19 | Northumberland | 539 | 676 |
| Clarksville | 35 | 8 | Orange | 21 | 13 |
| Colebrook | 615 | 263 | Orford | 265 | 60 |
| Columbia | 80 | 43 | Ossipee | 516 | 137 |
| Conway | 1756 | 419 | Piermont | 189 | 61 |
| Dalton | 129 | 98 | Pittsburg | 222 | 50 |
| Dixville | 9 | | Plymouth | 1167 | 274 |
| Dorchester | 60 | 4 | Randolph | 67 | 17 |
| Dummer | 66 | 32 | Rumney | 310 | 59 |
| Easton | 41 | 15 | Sandwich | 356 | 40 |
| Eaton | 96 | 11 | Shelburne | 80 | 23 |
| Effingham | 147 | 46 | Stark | 89 | 32 |
| Ellsworth | 9 | | Stewartstown | 203 | 93 |
| Enfield | 427 | 297 | Stratford | 195 | 167 |
| Errol | 52 | 18 | Tamworth | 446 | 89 |
| Franconia | 224 | 65 | Thornton | 182 | 34 |
| Freedom | 160 | 51 | Tuftonboro | 399 | 26 |
| Gorham | 584 | 843 | Warren | 214 | 59 |
| Grafton | 137 | 19 | Waterville | 20 | 2 |
| Groton | 26 | 10 | Wentworth | 137 | 43 |
| Hanover | 1298 | 684 | Wentworth's Loc. | 18 | 8 |
| Hart's Location | 7 | 5 | Whitefield | 574 | 225 |
| Haverhill | 989 | 357 | Wolfeboro | 1344 | 171 |
| Hebron | 91 | 13 | Woodstock | 263 | 99 |
| Holderness | 326 | 77 | | | |
| Jackson | 166 | 52 | Totals | 27559 | 18435 |

| COUNCILOR DISTRICT No. 2 November 8, 1960 | Jarvis, r | Cahill, d | COUNCILOR DISTRICT No. 2 (Concluded) | Jarvis, r | Cahill, d |
|--|-----------|-----------|---|-----------|-----------|
| Alton | 709 | 108 | Newmarket | 434 | 998 |
| Atkinson | 363 | 117 | Newton | 471 | 174 |
| Barnstead | 295 | 120 | North Hampton | 707 | 182 |
| Barrington | 366 | 115 | Northwood | 455 | 79 |
| Belmont | 438 | 323 | Nottingham | 210 | 69 |
| Brentwood | 284 | 115 | Plaistow | 915 | 467 |
| Brookfield | 98 | 10 | Portsmouth— | | |
| Danville | 234 | 46 | Ward 1 | 781 | 965 |
| Deerfield | 307 | 98 | Ward 2 | 1264 | 970 |
| Dover— | | | Ward 3 | 928 | 622 |
| Ward 1 | 1172 | 1042 | Ward 4 | 921 | 542 |
| Ward 2 | 643 | 837 | Ward 5 | 541 | 506 |
| Ward 3 | 893 | 509 | Ward 6 | 239 | 272 |
| Ward 4 | 1579 | 949 | Rochester— | | |
| Ward 5 | 281 | 559 | Ward 1 | 634 | 305 |
| Durham | 1046 | 424 | Ward 2 | 915 | 674 |
| East Kingston | 210 | 88 | Ward 3 | 464 | 605 |
| Epping | 411 | 467 | Ward 4 | 429 | 890 |
| Exeter | 1932 | 1586 | Ward 5 | 681 | 515 |
| Farmington | 1051 | 529 | Ward 6 | 656 | 422 |
| Fremont | 302 | 72 | Rollinsford | 404 | 536 |
| Gilford | 812 | 265 | Rye | 1135 | 365 |
| Gilmanton | 304 | 111 | Sandown | 144 | 38 |
| Greenland | 430 | 126 | Seabrook | 613 | 205 |
| Hampstead | 502 | 107 | Somersworth— | | |
| Hampton | 1919 | 887 | Ward 1 | 194 | 374 |
| Hampton Falls | 357 | 77 | Ward 2 | 272 | 610 |
| Kensington | 236 | 147 | Ward 3 | 335 | 836 |
| Kingston | 645 | 203 | Ward 4 | 165 | 829 |
| Lee | 301 | 102 | Ward 5 | 69 | 423 |
| Madbury | 170 | 66 | South Hampton | 158 | 60 |
| Middleton | 57 | 59 | Strafford | 323 | 65 |
| Milton | 468 | 241 | Stratham | 360 | 128 |
| New Castle | 321 | 108 | Wakefield | 594 | 108 |
| New Durham | 199 | 64 | | | |
| Newfields | 207 | 96 | Totals | 36098 | 24659 |
| Newington | 145 | 43 | | | |

| COUNCILOR DISTRICT No. 3 November 8, 1960 | | | COUNCILOR DISTRICT No. 3 (Concluded) | | |
|--|------------|-------------|---|------------|-------------|
| | Saindon, r | Brassard, d | | Saindon, r | Brassard, d |
| Auburn | 356 | 214 | Ward 7 | 541 | 2124 |
| Candia | 520 | 122 | Ward 8 | 1614 | 3333 |
| Chester | 468 | 69 | Ward 9 | 305 | 683 |
| Derry | 1794 | 1032 | Ward 10 | 1659 | 1653 |
| Hooksett | 805 | 811 | Ward 11 | 548 | 1303 |
| Londonderry | 660 | 290 | Ward 12 | 467 | 1648 |
| Manchester— | | | Ward 13 | 789 | 2753 |
| Ward 1 | 2434 | 1777 | Ward 14 | 942 | 2280 |
| Ward 2 | 2033 | 2145 | Raymond | 559 | 201 |
| Ward 3 | 1065 | 1796 | Salem | 2447 | 1579 |
| Ward 4 | 991 | 1415 | Windham | 405 | 195 |
| Ward 5 | 357 | 1301 | | | |
| Ward 6 | 1724 | 2777 | Totals | 23483 | 31501 |

| COUNCILOR DISTRICT No. 4 November 8, 1960 | Weeks, r | Dion, d | COUNCILOR DISTRICT No. 4 (Concluded) | Weeks, r | Dion, d |
|--|----------|---------|---|----------|---------|
| Alstead | 253 | 92 | Mont Vernon | 237 | 55 |
| Amherst | 771 | 217 | Nashua— | | |
| Antrim | 461 | 99 | Ward 1 | 2176 | 1792 |
| Bedford | 1076 | 735 | Ward 2 | 827 | 1078 |
| Bennington | 197 | 112 | Ward 3 | 242 | 1085 |
| Brookline | 263 | 114 | Ward 4 | 281 | 717 |
| Chesterfield | 465 | 143 | Ward 5 | 200 | 925 |
| Deering | 135 | 50 | Ward 6 | 319 | 1317 |
| Dublin | 261 | 77 | Ward 7 | 531 | 1732 |
| Fitzwilliam | 414 | 86 | Ward 8 | 1546 | 3298 |
| Francestown | 213 | 33 | Ward 9 | 226 | 1226 |
| Gilsum | 100 | 60 | Nelson | 102 | 32 |
| Goffstown | 1647 | 1496 | New Boston | 320 | 72 |
| Greenfield | 208 | 52 | New Ipswich | 352 | 206 |
| Greenville | 195 | 522 | Pelham | 531 | 539 |
| Hancock | 356 | 60 | Peterborough | 1211 | 399 |
| Harrisville | 137 | 92 | Richmond | 97 | 38 |
| Hillsborough | 786 | 315 | Rindge | 345 | 131 |
| Hinsdale | 713 | 274 | Roxbury | 35 | 16 |
| Hollis | 635 | 186 | Sharon | 41 | 7 |
| Hudson | 1142 | 1427 | Stoddard | 60 | 18 |
| Jaffrey | 854 | 881 | Sullivan | 89 | 53 |
| Keene— | | | Surry | 123 | 44 |
| Ward 1 | 991 | 960 | Swanzey | 826 | 596 |
| Ward 2 | 623 | 565 | Temple | 173 | 13 |
| Ward 3 | 811 | 475 | Troy | 293 | 340 |
| Ward 4 | 1128 | 571 | Walpole | 779 | 485 |
| Ward 5 | 777 | 783 | Weare | 568 | 106 |
| Litchfield | 143 | 112 | Westmoreland | 295 | 70 |
| Lyndeborough | 194 | 51 | Wilton | 634 | 442 |
| Marlborough | 448 | 318 | Winchester | 593 | 347 |
| Marlow | 136 | 42 | Windsor | 10 | 4 |
| Mason | 146 | 44 | | | |
| Merrimack | 710 | 550 | Totals | 32992 | 29728 |
| Milford | 1491 | 951 | | | |

| COUNCILOR DISTRICT No. 5 November 8, 1960 | Hayes, r | Morin, d | COUNCILOR DISTRICT No. 5 (Concluded) | Hayes, r | Morin, d |
|--|----------|----------|---|----------|----------|
| Acworth | 148 | 36 | Henniker | 632 | 142 |
| Allenstown | 193 | 757 | Hill | 162 | 36 |
| Andover | 374 | 218 | Hopkinton | 960 | 234 |
| Boscawen | 521 | 296 | Laconia— | | |
| Bow | 497 | 109 | Ward 1 | 587 | 248 |
| Bradford | 299 | 31 | Ward 2 | 538 | 1108 |
| Canterbury | 232 | 60 | Ward 3 | 319 | 187 |
| Center Harbor | 177 | 6 | Ward 4 | 638 | 416 |
| Charlestown | 736 | 375 | Ward 5 | 645 | 690 |
| Chichester | 323 | 85 | Ward 6 | 964 | 544 |
| Claremont— | | | Langdon | 125 | 36 |
| Ward 1 | 740 | 947 | Lempster | 92 | 42 |
| Ward 2 | 1441 | 1132 | Loudon | 370 | 168 |
| Ward 3 | 515 | 1323 | Meredith | 941 | 345 |
| Concord— | | | Newbury | 188 | 40 |
| Ward 1 | 703 | 601 | New Hampton | 312 | 115 |
| Ward 2 | 481 | 109 | New London | 702 | 88 |
| Ward 3 | 602 | 147 | Newport | 1454 | 1156 |
| Ward 4 | 1452 | 619 | Northfield | 482 | 298 |
| Ward 5 | 1000 | 342 | Pembroke | 934 | 1015 |
| Ward 6 | 900 | 712 | Pittsfield | 650 | 339 |
| Ward 7 | 2239 | 990 | Plainfield | 322 | 150 |
| Ward 8 | 722 | 318 | Salisbury | 144 | 72 |
| Ward 9 | 636 | 352 | Sanbornton | 307 | 122 |
| Cornish | 302 | 148 | Springfield | 115 | 43 |
| Croydon | 126 | 40 | Sunapee | 521 | 116 |
| Danbury | 160 | 70 | Sutton | 240 | 57 |
| Dunbarton | 259 | 89 | Tilton | 678 | 442 |
| Epsom | 387 | 91 | Unity | 119 | 77 |
| Franklin— | | | Warner | 462 | 88 |
| Ward 1 | 439 | 395 | Washington | 95 | 14 |
| Ward 2 | 389 | 788 | Webster | 165 | 48 |
| Ward 3 | 533 | 784 | Wilmot | 165 | 66 |
| Goshen | 131 | 70 | | | |
| Grantham | 88 | 52 | Totals | 32823 | 20693 |

| SENATORIAL DISTRICT No. 1 November 8, 1960 | Lamontagne, r | Lamontagne, d |
|---|---------------|---------------|
| Berlin— | | |
| Ward 1 | 475 | 1750 |
| Ward 2 | 570 | 1468 |
| Ward 3 | 895 | 1448 |
| Ward 4 | 173 | 1730 |
| Dummer | 70 | 30 |
| Errol | 53 | 17 |
| Gorham | 1415 | |
| Milan | 187 | 113 |
| Millsfield | 5 | |
| Randolph | 64 | 18 |
| Shelburne | 82 | 19 |
| Wentworth's Location | 18 | 7 |
| Totals | 4007 | 6600 |

| SENATORIAL DISTRICT No. 2 November 8, 1960 | Drake, r | SENATORIAL DISTRICT No. 2 (Concluded) | Drake, r |
|---|----------|--|----------|
| Bethlehem | 338 | Lancaster | 1224 |
| Carroll | 127 | Northumberland | 604 |
| Clarksville | 39 | Pittsburg | 219 |
| Colebrook | 661 | Stark | 94 |
| Columbia | 85 | Stewartstown | 210 |
| Dalton | 141 | Stratford | 200 |
| Dixville | 9 | Whitefield | 601 |
| Franconia | 214 | Total | 4999 |
| Jefferson | 233 | | |

| SENATORIAL DISTRICT No. 3 November 8, 1960 | McMeeKin, r | SENATORIAL DISTRICT No. 3 (Concluded) | McMeeKin, r |
|--|-------------|---|-------------|
| Bath | 216 | Littleton | 1604 |
| Benton | 43 | Lyman | 45 |
| Campton | 411 | Monroe | 156 |
| Easton | 42 | Piermont | 192 |
| Haverhill | 1038 | Plymouth | 1166 |
| Holderness | 326 | Thornton | 180 |
| Landaff | 88 | Woodstock | 265 |
| Lincoln | 235 | | |
| Lisbon | 578 | Total | 6585 |

| SENATORIAL DISTRICT No. 4 November 8, 1960 | Sawyer, r | Walsh, d | SENATORIAL DISTRICT No. 4 (Concluded) | Sawyer, r | Walsh, d |
|--|-----------|----------|---|-----------|----------|
| Albany | 53 | 28 | Moultonborough | 526 | 74 |
| Bartlett | 426 | 117 | Ossipee | 529 | 136 |
| Brookfield | 104 | 5 | Sandwich | 355 | 42 |
| Chatham | 58 | 18 | Tamworth | 446 | 88 |
| Conway | 1687 | 432 | Tuftonboro | 407 | 35 |
| Eaton | 92 | 12 | Wakefield | 653 | 93 |
| Effingham | 149 | 48 | Waterville | 21 | 1 |
| Freedom | 163 | 52 | Wolfeboro | 1331 | 228 |
| Hart's Location | 7 | 5 | | | |
| Jackson | 157 | 53 | Totals | 7384 | 1501 |
| Madison | 220 | 34 | | | |

| SENATORIAL DISTRICT No. 5 November 8, 1960 | Monahan, r | Monahan, d | SENATORIAL DISTRICT No. 5 (Concluded) | Monahan, r | Monahan, d |
|---|------------|------------|--|------------|------------|
| Alexandria | 150 | 20 | Lebanon— | | |
| Ashland | 731 | . | Ward 1 | 563 | 458 |
| Bridgewater | 133 | 5 | Ward 2 | 436 | 970 |
| Bristol | 778 | . | Ward 3 | 745 | 604 |
| Canaan | 401 | 192 | Lyme | 407 | |
| Dorchester | 61 | 3 | New Hampton | 316 | 106 |
| Ellsworth | 9 | . | Orange | 37 | |
| Enfield | 440 | 293 | Orford | 269 | 62 |
| Grafton | 135 | 22 | Rumney | 309 | 61 |
| Groton | 26 | 10 | Warren | 275 | |
| Hanover | 2099 | .. | Wentworth | 139 | 43 |
| Hebron | 106 | .. | Totals | 8565 | 2849 |

| SENATORIAL DISTRICT No. 6 November 8, 1960 | Gardner, r | Bownes, d | SENATORIAL DISTRICT No. 6 (Concluded) | Gardner, r | Bownes, d |
|---|------------|-----------|--|------------|-----------|
| Alton | 705 | 123 | Ward 3 | 286 | 238 |
| Barnstead | 288 | 135 | Ward 4 | 655 | 404 |
| Belmont | 453 | 347 | Ward 5 | 658 | 688 |
| Center Harbor | 171 | 68 | Ward 6 | 964 | 571 |
| Gilford | 833 | 331 | Meredith | 920 | 384 |
| Gilmanton | 297 | 130 | Sanbornton | 294 | 156 |
| Laconia— | | | Totals | 7663 | 5055 |
| Ward 1 | 557 | 406 | | | |
| Ward 2 | 582 | 1074 | | | |

| SENATORIAL DISTRICT No. 7 November 8, 1960 | Cleveland, r | Cushing, d | SENATORIAL DISTRICT No. 7 (Concluded) | Cleveland, r | Cushing, d |
|---|--------------|------------|--|--------------|------------|
| Andover | 381 | 214 | Hill | 168 | 31 |
| Boscawen | 532 | 285 | New London | 662 | 140 |
| Canterbury | 237 | 59 | Northfield | 475 | 293 |
| Concord— | | | Tilton | 668 | 445 |
| Ward 1 | 692 | 600 | Wilmot | 163 | 85 |
| Ward 2 | 462 | 120 | | | |
| Danbury | 179 | 59 | Totals | 5954 | 4329 |
| Franklin— | | | | | |
| Ward 1 | 437 | 391 | | | |
| Ward 2 | 371 | 814 | | | |
| Ward 3 | 527 | 793 | | | |

| SENATORIAL DISTRICT No. 8 November 8, 1960 | Phillips, r | Farley, d | SENATORIAL DISTRICT No. 8 (Concluded) | Phillips, r | Farley, d |
|---|-------------|-----------|--|-------------|-----------|
| Acworth | 148 | 39 | Langdon | 129 | 33 |
| Charlestown | 743 | 370 | Lempster | 94 | 37 |
| Claremont— | | | Newport | 1429 | 1177 |
| Ward 1 | 817 | 904 | Plainfield | 299 | 183 |
| Ward 2 | 1490 | 1147 | Springfield | 120 | 39 |
| Ward 3 | 602 | 1267 | Sunapee | 563 | 125 |
| Cornish | 283 | 174 | Unity | 128 | 74 |
| Croydon | 124 | 47 | Washington | 97 | 16 |
| Goshen | 128 | 69 | | | |
| Grantham | 88 | 53 | Totals | 7282 | 5754 |

| SENATORIAL DISTRICT No. 9 November 8, 1960 | Dunlap, r | Feldblum, d | SENATORIAL DISTRICT No. 9 (Concluded) | Dunlap, r | Feldblum, d |
|---|-----------|-------------|--|-----------|-------------|
| Antrim | 436 | 129 | Newbury | 185 | 37 |
| Bradford | 298 | 41 | Salisbury | 148 | 59 |
| Concord— | | | Sutton | 242 | 55 |
| Ward 3 | 588 | 146 | Warner | 466 | 90 |
| Ward 7 | 2285 | 953 | Webster | 174 | 42 |
| Deering | 116 | 70 | Windsor | 9 | 6 |
| Francestown | 207 | 30 | | | |
| Henniker | 629 | 170 | Totals | 7484 | 2505 |
| Hillsborough | 723 | 441 | | | |
| Hopkinton | 978 | 236 | | | |

| SENATORIAL DISTRICT No. 10 November 8, 1960 | Eaton, r | Russell, d | SENATORIAL DISTRICT No. 10 (Concluded) | Eaton, r | Russell, d |
|--|----------|------------|---|----------|------------|
| Alstead | 262 | 88 | Nelson | 113 | 25 |
| Chesterfield | 412 | 170 | Roxbury | 27 | 15 |
| Gilsum | 102 | 52 | Stoddard | 63 | 20 |
| Keene— | | | Sullivan | 100 | 42 |
| Ward 1 | 958 | 971 | Surry | 128 | 39 |
| Ward 2 | 619 | 568 | Walpole | 757 | 500 |
| Ward 3 | 790 | 487 | Westmoreland | 287 | 74 |
| Ward 4 | 1090 | 601 | | | |
| Ward 5 | 741 | 817 | Totals | 6588 | 4516 |
| Marlow | 139 | 47 | | | |

| SENATORIAL DISTRICT No. 11 November 8, 1960 | English, r | English, d | SENATORIAL DISTRICT No. 11 (Concluded) | English, r | English, d |
|--|------------|------------|---|------------|------------|
| Bennington | 202 | 106 | Richmond | 89 | 40 |
| Dublin | 267 | 81 | Rindge | 349 | 128 |
| Fitzwilliam | 406 | 85 | Sharon | 46 | 7 |
| Hancock | 373 | 66 | Swanzy | 830 | 567 |
| Harrisville | 230 | | Troy | 279 | 348 |
| Hinsdale | 531 | 341 | Winchester | 547 | 358 |
| Jaffrey | 1707 | | | | |
| Marlborough | 450 | 322 | Totals | 7542 | 2838 |
| Peterborough | 1236 | 389 | | | |

| SENATORIAL DISTRICT No. 12 November 8, 1960 | Holmes, r | Stevens, d | SENATORIAL DISTRICT No. 12 (Concluded) | Holmes, r | Stevens, d |
|--|-----------|------------|---|-----------|------------|
| Amherst | 839 | 188 | Nashua— | | |
| Brookline | 263 | 108 | Ward 1 | 2250 | 1632 |
| Greenfield | 210 | 52 | Ward 2 | 827 | 1016 |
| Greenville | 203 | 493 | New Ipswich | 348 | 205 |
| Hollis | 711 | 150 | Temple | 175 | 13 |
| Lyndeborough | 202 | 49 | Wilton | 701 | 379 |
| Mason | 148 | 43 | | | |
| Merrimack | 744 | 508 | Totals | 9514 | 5710 |
| Milford | 1636 | 828 | | | |
| Mont Vernon | 257 | 46 | | | |

| SENATORIAL DISTRICT No. 13 November 8, 1960 | Bernier, r | Paquette, d | SENATORIAL DISTRICT No. 13 (Concluded) | Bernier, r | Paquette, d |
|--|------------|-------------|---|------------|-------------|
| Nashua— | | | Ward 7 | 520 | 1721 |
| Ward 3 | 225 | 1079 | Ward 8 | 1559 | 3208 |
| Ward 4 | 259 | 704 | Ward 9 | 185 | 1259 |
| Ward 5 | 161 | 924 | Totals | 3204 | 10215 |
| Ward 6 | 295 | 1320 | | | |

| SENATORIAL DISTRICT No. 14 November 8, 1960 | Bauten, r | Branch, Jr., d | SENATORIAL DISTRICT No. 14 (Concluded) | Bauten, r | Branch, Jr., d |
|--|-----------|----------------|---|-----------|----------------|
| Allenstown | 189 | 744 | Hooksett | 784 | 795 |
| Bedford | 1018 | 781 | Loudon | 361 | 169 |
| Bow | 495 | 122 | New Boston | 317 | 83 |
| Chichester | 322 | 91 | Pembroke | 893 | 1031 |
| Dunbarton | 269 | 98 | Pittsfield | 635 | 336 |
| Epsom | 361 | 106 | Weare | 545 | 131 |
| Goffstown | 1433 | 1698 | Totals | 7672 | 6185 |

| SENATORIAL DISTRICT No. 15 November 8, 1960 | Cheney, Sr., r | Rodd, d | SENATORIAL DISTRICT No. 15 (Concluded) | Cheney, Sr., r | Rodd, d |
|--|----------------|---------|---|----------------|---------|
| Concord— | | | Ward 8 | 641 | 404 |
| Ward 4 | 1383 | 670 | Ward 9 | 552 | 405 |
| Ward 5 | 939 | 361 | Totals | 4342 | 2574 |
| Ward 6 | 827 | 734 | | | |

| SENATORIAL DISTRICT No. 16 November 8, 1960 | Green, r | MacLellan, d | SENATORIAL DISTRICT No. 17 November 8, 1960 | Thacker, r | Caron, d |
|---|----------|--------------|---|------------|----------|
| Manchester— | | | Manchester— | | |
| Ward 1 | 2605 | 1762 | Ward 3 | 1020 | 1833 |
| Ward 2 | 2252 | 1981 | Ward 4 | 910 | 1494 |
| Ward 9 | 321 | 660 | Ward 10 | 1229 | 2123 |
| Totals | 5178 | 4403 | Totals | 3159 | 5450 |

| SENATORIAL DISTRICT No. 18 November 8, 1960 | Provost, d | SENATORIAL DISTRICT No. 19 November 8, 1960 | Daniel, d |
|---|------------|---|-----------|
| Manchester— | | Manchester— | |
| Ward 5 | 1370 | Ward 12 | 1713 |
| Ward 7 | 2501 | Ward 13 | 2868 |
| Ward 8 | 3160 | Total | 4581 |
| Ward 11 | 1326 | | |
| Ward 14 | 2167 | | |
| Total | 10524 | | |

| SENATORIAL DISTRICT No. 20 November 8, 1960 | Chase, r | Bergeron, d | SENATORIAL DISTRICT No. 20 (Concluded) | Chase, r | Bergeron, d |
|---|----------|-------------|--|----------|-------------|
| Farmington | 1025 | 559 | Somersworth— | | |
| Middleton | 57 | 64 | Ward 1 | 168 | 398 |
| Milton | 465 | 261 | Ward 2 | 223 | 664 |
| New Durham | 197 | 66 | Ward 3 | 292 | 889 |
| Rochester— | | | Ward 4 | 134 | 862 |
| Ward 1 | 592 | 369 | Ward 5 | 58 | 443 |
| Ward 2 | 783 | 830 | Strafford | 301 | 82 |
| Ward 3 | 409 | 681 | Totals | 6191 | 8437 |
| Ward 4 | 329 | 107 | | | |
| Ward 5 | 575 | 652 | | | |
| Ward 6 | 578 | 532 | | | |

| SENATORIAL DISTRICT No. 21 November 8, 1960 | Dunnington, r | Catalfo, Jr., d | SENATORIAL DISTRICT No. 21 (Concluded) | Dunnington, r | Catalfo, Jr., d |
|--|---------------|-----------------|---|---------------|-----------------|
| Barrington | 352 | 138 | Durham | 1090 | 403 |
| Dover— | | | Lee | 297 | 106 |
| Ward 1 | 1164 | 1078 | Madbury | 166 | 72 |
| Ward 2 | 634 | 881 | Rollinsford | 425 | 545 |
| Ward 3 | 871 | 573 | | | |
| Ward 4 | 1527 | 1044 | Totals | 6790 | 5440 |
| Ward 5 | 264 | 600 | | | |

| SENATORIAL DISTRICT No. 22 November 8, 1960 | Buckley, r | Bussey, d | SENATORIAL DISTRICT No. 22 (Concluded) | Buckley, r | Bussey, d |
|--|------------|-----------|---|------------|-----------|
| Auburn | 373 | 183 | Manchester—Ward 6 .. | 1861 | 2340 |
| Candia | 521 | 110 | Northwood | 464 | 68 |
| Chester | 493 | 63 | Nottingham | 222 | 62 |
| Deerfield | 316 | 85 | Pelham | 575 | 480 |
| Derry | 2343 | 816 | Raymond | 583 | 178 |
| Hudson | 1170 | 1258 | Salem | 2723 | 1444 |
| Litchfield | 153 | 96 | Windham | 462 | 173 |
| Londonderry | 757 | 228 | | | |
| | | | Totals | 13016 | 7152 |

| SENATORIAL DISTRICT No. 23 November 8, 1960 | Battles, r | Pollard, d | SENATORIAL DISTRICT No. 23 (Concluded) | Battles, r | Pollard, d |
|--|------------|------------|---|------------|------------|
| Atkinson | 357 | 136 | Kingston | 540 | 304 |
| Brentwood | 307 | 104 | Newfields | 215 | 82 |
| Danville | 230 | 58 | Newton | 491 | 172 |
| East Kingston | 205 | 102 | North Hampton | 715 | 155 |
| Epping | 491 | 389 | Plaistow | 954 | 493 |
| Exeter | 2311 | 1179 | Sandown | 159 | 37 |
| Fremont | 300 | 80 | Seabrook | 647 | 193 |
| Hampstead | 507 | 118 | South Hampton | 167 | 56 |
| Hampton | 1933 | 837 | Totals | 11141 | 4698 |
| Hampton Falls | 374 | 63 | | | |
| Kensington | 238 | 140 | | | |

| SENATORIAL DISTRICT No. 24 November 8, 1960 | Humphreys, r | McMaster, d | SENATORIAL DISTRICT No. 24 (Concluded) | Humphreys, r | McMaster, d |
|--|--------------|-------------|---|--------------|-------------|
| Greenland | 415 | 144 | Portsmouth— | | |
| New Castle | 302 | 146 | Ward 1 | 684 | 1076 |
| Newington | 133 | 49 | Ward 2 | 1126 | 1103 |
| Newmarket | 451 | 979 | Ward 3 | 828 | 712 |
| | | | Ward 4 | 873 | 585 |
| | | | Ward 5 | 508 | 556 |
| | | | Ward 6 | 201 | 309 |
| | | | Rye | 1110 | 376 |
| | | | Stratham | 382 | 89 |
| | | | Totals | 7013 | 6124 |

| ROCKINGHAM COUNTY November 8, 1960 | SHERIFF | | ATTORNEY | | TREASURER | | REGISTER OF DEEDS | |
|--|------------|------------|-----------------|------------|------------|--------------|----------------------|---------------|
| | Sampson, r | O'Brien, d | Guptill, Jr., r | Riordan, d | Lothrop, r | Play, Jr., d | Green, r | Beauchesne, d |
| Atkinson | 373 | 114 | 376 | 103 | 372 | 104 | 391 | 99 |
| Auburn | 353 | 212 | 354 | 197 | 351 | 190 | 374 | 186 |
| Brentwood | 319 | 104 | 318 | 71 | 330 | 79 | 330 | 80 |
| Candia | 530 | 124 | 527 | 113 | 512 | 115 | 527 | 109 |
| Chester | 481 | 69 | 474 | 66 | 475 | 64 | 478 | 63 |
| Danville | 240 | 41 | 238 | 35 | 236 | 41 | 249 | 35 |
| Deerfield | 320 | 93 | 313 | 97 | 304 | 101 | 326 | 91 |
| Derry | 1934 | 961 | 1901 | 904 | 1850 | 896 | 1944 | 867 |
| East Kingston | 221 | 87 | 215 | 81 | 215 | 80 | 229 | 77 |
| Epping | 567 | 353 | 453 | 402 | 449 | 407 | 491 | 403 |
| Exeter | 2343 | 1144 | 2410 | 996 | 2435 | 1061 | 2473 | 1027 |
| Fremont | 308 | 76 | 313 | 57 | 308 | 59 | 324 | 50 |
| Greenland | 379 | 169 | 427 | 129 | 420 | 120 | 424 | 130 |
| Hampstead | 518 | 110 | 503 | 101 | 499 | 104 | 532 | 96 |
| Hampton | 1794 | 994 | 1968 | 794 | 1939 | 789 | 1958 | 801 |
| Hampton Falls | 361 | 72 | 374 | 60 | 374 | 54 | 374 | 58 |
| Kensington | 259 | 120 | 264 | 112 | 263 | 114 | 272 | 109 |
| Kingston | 683 | 176 | 679 | 151 | 695 | 155 | 736 | 132 |
| Londonderry | 667 | 300 | 670 | 271 | 661 | 269 | 692 | 260 |
| New Castle | 244 | 186 | 291 | 141 | 276 | 126 | 268 | 153 |
| Newfields | 199 | 98 | 218 | 71 | 215 | 79 | 217 | 83 |
| Newington | 114 | 66 | 137 | 46 | 133 | 43 | 128 | 51 |
| Newmarket | 421 | 996 | 415 | 981 | 412 | 977 | 387 | 1073 |
| Newton | 505 | 164 | 495 | 159 | 489 | 157 | 501 | 160 |
| North Hampton | 675 | 203 | 707 | 162 | 696 | 153 | 702 | 169 |
| Northwood | 470 | 76 | 475 | 66 | 464 | 69 | 481 | 66 |
| Nottingham | 228 | 65 | 225 | 61 | 228 | 59 | 231 | 61 |
| Plaistow | 976 | 440 | 938 | 423 | 926 | 415 | 980 | 397 |
| Portsmouth— | | | | | | | | |
| Ward 1 | 602 | 1128 | 755 | 994 | 692 | 953 | 707 | 977 |
| Ward 2 | 1015 | 1161 | 1115 | 999 | 1107 | 928 | 1089 | 1002 |
| Ward 3 | 737 | 783 | 846 | 682 | 812 | 617 | 793 | 665 |
| Ward 4 | 742 | 675 | 908 | 564 | 809 | 514 | 817 | 554 |
| Ward 5 | 447 | 598 | 531 | 532 | 474 | 512 | 497 | 511 |
| Ward 6 | 197 | 229 | 230 | 284 | 208 | 278 | 219 | 270 |
| Raymond | 616 | 181 | 589 | 189 | 574 | 194 | 611 | 177 |
| Rye | 919 | 560 | 1079 | 406 | 1079 | 348 | 1059 | 396 |
| Salem | 2599 | 1571 | 2453 | 1558 | 2413 | 1557 | 2596 | 1490 |
| Sandown | 163 | 35 | 150 | 35 | 150 | 32 | 159 | 35 |
| Seabrook | 616 | 221 | 595 | 198 | 585 | 197 | 635 | 193 |
| South Hampton | 167 | 53 | 168 | 48 | 162 | 53 | 168 | 45 |
| Stratham | 365 | 114 | 401 | 68 | 393 | 76 | 389 | 88 |
| Windham | 413 | 209 | 397 | 197 | 392 | 197 | 431 | 184 |
| Totals | 26080 | 15131 | 26895 | 13604 | 26377 | 13336 | 27189 | 13473 |

| ROCKINGHAM COUNTY November 8, 1960 | REGISTER OF PROBATE | | COMMISSIONERS | | | | | |
|---------------------------------------|---------------------|-------------|---------------|--------------|-----------|--------------|------------------|------------|
| | Nay, r | Rousseau, d | 1st Dist. | | 2nd Dist. | | 3rd Dist. | |
| | | | Brown, r | Greenough, d | Fuller, r | Farbadian, d | Bartlett, Sr., r | Schanda, d |
| Atkinson | 388 | 98 | 381 | 101 | 378 | 104 | 382 | 97 |
| Auburn | 367 | 189 | 352 | 192 | 368 | 183 | 356 | 188 |
| Brentwood | 333 | 74 | 319 | 74 | 349 | 67 | 362 | 67 |
| Candia | 522 | 110 | 525 | 105 | 526 | 106 | 516 | 110 |
| Chester | 482 | 61 | 466 | 61 | 489 | 65 | 466 | 63 |
| Danville | 248 | 31 | 234 | 41 | 254 | 32 | 242 | 32 |
| Deerfield | 326 | 89 | 312 | 94 | 330 | 86 | 318 | 84 |
| Derry | 1935 | 863 | 1911 | 866 | 2016 | 832 | 1873 | 837 |
| East Kingston | 228 | 73 | 216 | 80 | 229 | 75 | 234 | 72 |
| Epping | 474 | 404 | 447 | 409 | 505 | 375 | 473 | 396 |
| Exeter | 2534 | 975 | 2374 | 914 | 2452 | 961 | 2404 | 961 |
| Fremont | 319 | 48 | 294 | 61 | 355 | 40 | 313 | 49 |
| Greenland | 441 | 105 | 413 | 140 | 427 | 102 | 421 | 111 |
| Hampstead | 510 | 97 | 499 | 106 | 517 | 94 | 505 | 95 |
| Hampton | 1995 | 735 | 1963 | 777 | 1960 | 717 | 1934 | 731 |
| Hampton Falls | 384 | 53 | 369 | 56 | 365 | 49 | 366 | 51 |
| Kensington | 267 | 110 | 260 | 114 | 262 | 109 | 260 | 108 |
| Kingston | 728 | 125 | 705 | 144 | 722 | 129 | 738 | 125 |
| Londonderry | 691 | 254 | 679 | 257 | 679 | 241 | 672 | 241 |
| New Castle | 302 | 118 | 281 | 146 | 283 | 113 | 274 | 114 |
| Newfields | 224 | 77 | 216 | 77 | 221 | 63 | 212 | 75 |
| Newington | 139 | 38 | 130 | 52 | 133 | 37 | 130 | 37 |
| Newmarket | 351 | 1114 | 433 | 946 | 407 | 970 | 374 | 1078 |
| Newton | 496 | 152 | 503 | 158 | 502 | 148 | 493 | 148 |
| North Hampton | 716 | 145 | 708 | 162 | 715 | 130 | 710 | 137 |
| Northwood | 473 | 64 | 463 | 66 | 460 | 68 | 465 | 61 |
| Nottingham | 233 | 60 | 231 | 60 | 230 | 58 | 222 | 63 |
| Plaistow | 953 | 304 | 937 | 402 | 944 | 393 | 948 | 385 |
| Portsmouth— | | | | | | | | |
| Ward 1 | 781 | 902 | 768 | 950 | 707 | 865 | 696 | 867 |
| Ward 2 | 1163 | 919 | 1131 | 1013 | 1046 | 870 | 1028 | 876 |
| Ward 3 | 860 | 589 | 871 | 622 | 801 | 575 | 786 | 584 |
| Ward 4 | 865 | 499 | 858 | 546 | 799 | 478 | 790 | 484 |
| Ward 5 | 506 | 490 | 505 | 529 | 475 | 469 | 466 | 478 |
| Ward 6 | 220 | 270 | 225 | 295 | 219 | 250 | 203 | 262 |
| Raymond | 607 | 182 | 587 | 180 | 643 | 160 | 587 | 170 |
| Rye | 1121 | 324 | 1105 | 361 | 1098 | 312 | 1069 | 319 |
| Salem | 2479 | 1496 | 2452 | 1493 | 2314 | 1681 | 2442 | 1433 |
| Sandown | 151 | 34 | 145 | 31 | 169 | 27 | 151 | 30 |
| Seabrook | 615 | 187 | 629 | 183 | 592 | 180 | 582 | 179 |
| South Hampton | 168 | 47 | 163 | 46 | 165 | 45 | 161 | 49 |
| Stratham | 400 | 71 | 386 | 89 | 395 | 64 | 385 | 71 |
| Windham | 413 | 185 | 410 | 185 | 408 | 189 | 397 | 174 |
| Totals | 27408 | 12761 | 26856 | 13184 | 26909 | 12512 | 26416 | 12492 |

| STRAFFORD COUNTY November 8, 1960 | SHERIFF | | ATTORNEY | | TREASURER | | REGISTER OF DEEDS | |
|---|------------|---------|-------------|-------------|-----------|------------|----------------------|--------------|
| | Rickett, r | Pare, d | Carignan, r | Carignan, d | Tecce, r | Couture, d | Holmes, r | Callaghan, d |
| Barrington | 316 | 170 | .. | 478 | 375 | 107 | 373 | 114 |
| Dover— | | | | | | | | |
| Ward 1 | 995 | 1254 | .. | 2157 | 1100 | 1051 | 1232 | 972 |
| Ward 2 | 553 | 976 | 555 | 872 | 604 | 852 | 708 | 801 |
| Ward 3 | 768 | 671 | 831 | 556 | 888 | 498 | 932 | 486 |
| Ward 4 | 1356 | 1210 | 1453 | 1022 | 1523 | 956 | 1598 | 960 |
| Ward 5 | 284 | 582 | 387 | 433 | 276 | 545 | 317 | 532 |
| Durham | 1035 | 395 | .. | 1393 | 1215 | 260 | 1131 | 305 |
| Farmington | 1004 | 588 | 1019 | 541 | 1025 | 533 | 1067 | 540 |
| Lee | 295 | 99 | .. | 387 | 347 | 61 | 336 | 62 |
| Madbury | 135 | 101 | .. | 234 | 177 | 55 | 183 | 54 |
| Middleton | 54 | 64 | 58 | 62 | 54 | 64 | 60 | 62 |
| Milton | 445 | 288 | 719 | .. | 454 | 249 | 486 | 249 |
| New Durham | 195 | 66 | 197 | 62 | 197 | 63 | 202 | 61 |
| Rochester— | | | | | | | | |
| Ward 1 | 569 | 383 | 619 | 330 | 615 | 315 | 580 | 379 |
| Ward 2 | 762 | 827 | 855 | 724 | 847 | 717 | 813 | 806 |
| Ward 3 | 409 | 674 | 436 | 643 | 436 | 629 | 440 | 652 |
| Ward 4 | 314 | 1064 | 350 | 1031 | 346 | 989 | 351 | 1049 |
| Ward 5 | 581 | 629 | 662 | 547 | 651 | 531 | 603 | 622 |
| Ward 6 | 677 | 510 | 587 | 500 | 625 | 433 | 593 | 517 |
| Rollinsford | 325 | 636 | 368 | 569 | 375 | 562 | 447 | 509 |
| Somersworth— | | | | | | | | |
| Ward 1 | 152 | 429 | 169 | 398 | 163 | 411 | 189 | 384 |
| Ward 2 | 194 | 715 | 231 | 651 | 230 | 657 | 279 | 614 |
| Ward 3 | 250 | 959 | 310 | 901 | 281 | 895 | 351 | 835 |
| Ward 4 | 125 | 885 | 112 | 862 | 125 | 861 | 181 | 810 |
| Ward 5 | 47 | 463 | 43 | 462 | 53 | 449 | 68 | 422 |
| Strafford | 300 | 92 | 319 | 71 | 313 | 66 | 310 | 87 |
| Totals | 12140 | 14730 | 10280 | 15886 | 13295 | 12809 | 13830 | 12884 |

| STRAFFORD COUNTY November 8, 1960 | REGISTER OF PROBATE | | COMMISSIONERS | | | | | |
|--------------------------------------|---------------------|----------|---------------|------------|----------|-------------|------------|--------|
| | Ogden, r | Ogden, d | Hayes, r | Nehring, r | Young, r | Carberry, d | Kimball, d | Roy, d |
| Barrington | .. | 483 | 353 | 333 | 373 | 139 | 119 | 105 |
| Dover— | | | | | | | | |
| Ward 1 | | 2195 | 945 | 972 | 1046 | 1252 | 1081 | 1051 |
| Ward 2 | 591 | 888 | 506 | 533 | 595 | 988 | 855 | 825 |
| Ward 3 | 838 | 547 | 618 | 770 | 835 | 703 | 557 | 505 |
| Ward 4 | 1482 | 1015 | 1290 | 1352 | 1439 | 1238 | 987 | 948 |
| Ward 5 | 387 | 445 | 214 | 218 | 245 | 646 | 562 | 551 |
| Durham | | 1429 | 905 | 994 | 1013 | 404 | 342 | 307 |
| Farmington | 1045 | 532 | 1063 | 970 | 966 | 518 | 691 | 536 |
| Lee | | 391 | 285 | 291 | 306 | 98 | 89 | 76 |
| Madbury | | 232 | 162 | 158 | 164 | 69 | 65 | 59 |
| Middleton | 61 | 61 | 53 | 44 | 54 | 63 | 79 | 63 |
| Milton | 705 | | 485 | 431 | 454 | 229 | 255 | 250 |
| New Durham | 200 | 63 | 203 | 200 | 197 | 57 | 67 | 60 |
| Rochester— | | | | | | | | |
| Ward 1 | 622 | 326 | 617 | 587 | 656 | 299 | 313 | 305 |
| Ward 2 | 855 | 712 | 854 | 837 | 935 | 706 | 663 | 675 |
| Ward 3 | 433 | 638 | 449 | 434 | 496 | 610 | 618 | 601 |
| Ward 4 | 346 | 992 | 370 | 330 | 397 | 896 | 944 | 1142 |
| Ward 5 | 658 | 527 | 656 | 630 | 713 | 486 | 496 | 514 |
| Ward 6 | 580 | 460 | 615 | 605 | 650 | 433 | 418 | 445 |
| Rollinsford | 380 | 559 | 343 | 348 | 371 | 599 | 555 | 524 |
| Somersworth— | | | | | | | | |
| Ward 1 | 167 | 399 | 158 | 157 | 163 | 402 | 389 | 390 |
| Ward 2 | 235 | 637 | 232 | 227 | 243 | 645 | 620 | 622 |
| Ward 3 | 287 | 892 | 259 | 260 | 289 | 904 | 866 | 862 |
| Ward 4 | 122 | 850 | 117 | 121 | 142 | 849 | 817 | 834 |
| Ward 5 | 54 | 448 | 58 | 53 | 59 | 440 | 439 | 442 |
| Strafford | 317 | 68 | 310 | 295 | 310 | 63 | 65 | 66 |
| Totals | 10365 | 15789 | 12120 | 12150 | 13111 | 13736 | 12952 | 12758 |

| BELKNAP COUNTY November 8, 1960 | SHERIFF | | ATTORNEY | | TREASURER | | REGISTER OF DEEDS | |
|---|-------------|-----------|---------------|--------------|-----------|------------|----------------------|---------------|
| | Crockett, r | Drouin, d | Brouillard, r | Normandin, d | Parker, r | Jacques, d | Raymond, r | Fitzgerald, d |
| Alton | 721 | 118 | 684 | 143 | 708 | 109 | 717 | 111 |
| Barnstead | 316 | 116 | 282 | 135 | 299 | 116 | 294 | 121 |
| Belmont | 600 | 224 | 432 | 364 | 485 | 201 | 500 | 288 |
| Center Harbor | 192 | 50 | 174 | 63 | 185 | 51 | 189 | 46 |
| Gilford | 934 | 220 | 805 | 340 | 897 | 239 | 941 | 196 |
| Gilmanton | 347 | 89 | 288 | 139 | 329 | 97 | 329 | 93 |
| Laconia— | | | | | | | | |
| Ward 1 | 710 | 239 | 598 | 351 | 679 | 259 | 716 | 233 |
| Ward 2 | 743 | 830 | 599 | 1058 | 674 | 995 | 796 | 783 |
| Ward 3 | 372 | 144 | 331 | 193 | 368 | 153 | 385 | 139 |
| Ward 4 | 773 | 294 | 688 | 372 | 717 | 345 | 790 | 279 |
| Ward 5 | 869 | 486 | 718 | 628 | 786 | 564 | 888 | 444 |
| Ward 6 | 1137 | 404 | 1011 | 514 | 1083 | 439 | 1153 | 367 |
| Meredith | 1024 | 345 | 925 | 374 | 987 | 297 | 1012 | 286 |
| New Hampton | 339 | 97 | 304 | 126 | 322 | 103 | 326 | 99 |
| Sanbornton | 367 | 80 | 312 | 80 | 345 | 92 | 341 | 100 |
| Tilton | 765 | 358 | 654 | 456 | 708 | 399 | 640 | 480 |
| Totals | 10209 | 4094 | 8805 | 5336 | 9572 | 4459 | 10017 | 4065 |

| BELKNAP COUNTY November 8, 1960 | REGISTER OF PROBATE | | COMMISSIONERS | | | | | |
|---|------------------------|------------|---------------|-----------|-----------|----------|------------|--------------|
| | Tilton, r | O'Brien, d | 1st Dist. | | 2nd Dist. | | 3rd Dist. | |
| | | | Ruel, r | Bolduc, d | Smith, r | Drake, d | Hubbard, r | Clairmont, d |
| Alton | 722 | 110 | 721 | 104 | 708 | 111 | 709 | 110 |
| Barnstead | 292 | 122 | 289 | 116 | 289 | 116 | 286 | 120 |
| Belmont | 498 | 287 | 485 | 305 | 445 | 322 | 456 | 334 |
| Center Harbor | 179 | 59 | 186 | 46 | 177 | 53 | 179 | 52 |
| Gilford | 925 | 210 | 867 | 259 | 826 | 277 | 878 | 255 |
| Gilmanton | 325 | 103 | 315 | 107 | 325 | 111 | 309 | 121 |
| Laconia— | | | | | | | | |
| Ward 1 | 696 | 244 | 649 | 293 | 607 | 312 | 646 | 276 |
| Ward 2 | 788 | 835 | 665 | 959 | 606 | 962 | 649 | 916 |
| Ward 3 | 374 | 143 | 352 | 161 | 331 | 174 | 353 | 156 |
| Ward 4 | 767 | 296 | 735 | 329 | 661 | 377 | 723 | 326 |
| Ward 5 | 883 | 457 | 811 | 527 | 698 | 617 | 804 | 526 |
| Ward 6 | 1133 | 382 | 1087 | 440 | 1017 | 474 | 1089 | 423 |
| Meredith | 899 | 419 | 963 | 312 | 947 | 356 | 946 | 314 |
| New Hampton | 323 | 107 | 320 | 101 | 274 | 171 | 317 | 106 |
| Sanbornton | 350 | 87 | 336 | 96 | 318 | 113 | 334 | 96 |
| Tilton | 730 | 375 | 712 | 394 | 686 | 407 | 705 | 395 |
| Totals | 9884 | 4236 | 9493 | 4549 | 8915 | 4958 | 9383 | 4526 |

| CARROLL COUNTY November 8, 1960 | SHERIFF | ATTORNEY | TREASURER | REGISTER OF DEEDS | REGISTER OF PROBATE | COMMISSIONERS | | |
|------------------------------------|----------|----------|--------------|-------------------|---------------------|---------------|------------|-------------|
| | Floyd, r | Shea, r | Parkhurst, r | Gray, r | White, r | Brown, r | Elderly, r | Leighton, r |
| Albany | 61 | 62 | 56 | 58 | 57 | 57 | 53 | 60 |
| Bartlett | 459 | 451 | 443 | 451 | 449 | 438 | 425 | 456 |
| Brookfield | 101 | 100 | 102 | 101 | 101 | 100 | 100 | 98 |
| Chatham | 57 | 59 | 58 | 58 | 58 | 58 | 58 | 58 |
| Conway | 1807 | 1843 | 1757 | 1765 | 1783 | 1731 | 1647 | 1796 |
| Eaton | 96 | 97 | 93 | 94 | 93 | 93 | 93 | 93 |
| Eppingham | 150 | 150 | 144 | 149 | 155 | 146 | 152 | 149 |
| Freedom | 173 | 168 | 170 | 168 | 170 | 168 | 164 | 169 |
| Hart's Location | 7 | 7 | 7 | 7 | 7 | 7 | 7 | 7 |
| Jackson | 165 | 169 | 168 | 165 | 165 | 159 | 158 | 167 |
| Madison | 225 | 231 | 223 | 225 | 228 | 221 | 219 | 228 |
| Moultonborough | 558 | 538 | 533 | 540 | 540 | 540 | 533 | 523 |
| Ossipee | 542 | 527 | 523 | 532 | 538 | 522 | 523 | 514 |
| Sandwich | 386 | 355 | 354 | 358 | 357 | 377 | 359 | 356 |
| Tamworth | 489 | 467 | 452 | 457 | 462 | 444 | 438 | 437 |
| Tuftonboro | 412 | 404 | 413 | 417 | 415 | 405 | 427 | 401 |
| Wakefield | 622 | 616 | 613 | 620 | 620 | 616 | 606 | 603 |
| Wolfeboro | 1376 | 1369 | 1409 | 1381 | 1377 | 1356 | 1366 | 1342 |
| Totals | 7686 | 7613 | 7518 | 7546 | 7575 | 7438 | 7328 | 7457 |

| MERRIMACK COUNTY November 8, 1960 | SHERIFF | | ATTORNEY Rinden, r | TREASURER | | REGISTER OF DEEDS Roy, r | REGISTER OF PROBATE Bartlett, r |
|---|-----------|--------------|---------------------------|-----------|------------|---------------------------------|--|
| | Parker, r | MacDonald, d | | Rainie, r | Cornett, d | | |
| Allenstown | 225 | 719 | 207 | 196 | 742 | 208 | 202 |
| Andover | 312 | 190 | 390 | 394 | 187 | 307 | 394 |
| Boscawen | 550 | 278 | 546 | 531 | 281 | 555 | 551 |
| Bow | 527 | 91 | 527 | 501 | 103 | 522 | 525 |
| Bradford | 292 | 41 | 298 | 294 | 36 | 303 | 295 |
| Canterbury | 241 | 53 | 238 | 236 | 59 | 242 | 240 |
| Chichester | 344 | 70 | 338 | 321 | 89 | 343 | 337 |
| Concord— | | | | | | | |
| Ward 1 | 730 | 578 | 707 | 672 | 628 | 725 | 710 |
| Ward 2 | 505 | 83 | 484 | 470 | 117 | 498 | 489 |
| Ward 3 | 606 | 144 | 611 | 572 | 176 | 613 | 605 |
| Ward 4 | 1496 | 573 | 1475 | 1384 | 647 | 1491 | 1458 |
| Ward 5 | 1014 | 302 | 1003 | 966 | 357 | 1018 | 981 |
| Ward 6 | 980 | 631 | 947 | 878 | 707 | 994 | 931 |
| Ward 7 | 2350 | 911 | 2349 | 2240 | 1012 | 2384 | 2331 |
| Ward 8 | 762 | 293 | 752 | 679 | 354 | 760 | 744 |
| Ward 9 | 667 | 328 | 632 | 592 | 378 | 754 | 620 |
| Danbury | 170 | 58 | 175 | 173 | 45 | 189 | 182 |
| Dunbarton | 265 | 87 | 273 | 258 | 84 | 277 | 277 |
| Epsom | 395 | 89 | 365 | 357 | 96 | 363 | 362 |
| Franklin— | | | | | | | |
| Ward 1 | 477 | 331 | 465 | 461 | 332 | 475 | 469 |
| Ward 2 | 435 | 713 | 388 | 376 | 758 | 398 | 397 |
| Ward 3 | 586 | 677 | 566 | 552 | 692 | 568 | 571 |
| Henniker | 641 | 138 | 638 | 635 | 129 | 652 | 634 |
| Hill | 167 | 29 | 168 | 168 | 28 | 170 | 171 |
| Hooksett | 890 | 702 | 870 | 847 | 719 | 882 | 880 |
| Hopkinton | 964 | 237 | 962 | 902 | 303 | 978 | 967 |
| Loudon | 409 | 138 | 386 | 361 | 173 | 389 | 387 |
| Newbury | 189 | 39 | 187 | 183 | 37 | 197 | 191 |
| New London | 714 | 90 | 712 | 710 | 79 | 718 | 716 |
| Northfield | 492 | 265 | 502 | 493 | 251 | 513 | 510 |
| Pembroke | 1001 | 537 | 953 | 933 | 1000 | 972 | 947 |
| Pittsfield | 716 | 289 | 679 | 682 | 300 | 689 | 681 |
| Salisbury | 153 | 58 | 143 | 147 | 58 | 152 | 151 |
| Sutton | 240 | 65 | 245 | 243 | 55 | 252 | 246 |
| Warner | 465 | 94 | 467 | 464 | 91 | 480 | 475 |
| Webster | 166 | 49 | 175 | 170 | 46 | 180 | 186 |
| Wilmot | 165 | 68 | 180 | 172 | 57 | 186 | 182 |
| Totals | 21301 | 10438 | 21003 | 20213 | 11206 | 21397 | 20995 |

| MERRIMACK COUNTY November 8, 1960 | COMMISSIONERS | | | | | |
|---|---------------|-------------|----------------|---------------|-------------|---------------|
| | 1st Dist. | | 2nd Dist. | | 3rd Dist. | |
| | Colby, r | Branch, d | Jordan, Jr., r | Desrochers, d | Morgan, r | Petit, Jr., d |
| Allenstown | | | | | 169 | 779 |
| Andover | | | 370 | 199 | | |
| Boscawen | | | 549 | 265 | | |
| Bow | | | | | 538 | 90 |
| Bradford | | | | | 296 | 30 |
| Canterbury | | | 250 | 50 | | |
| Chichester | | | 326 | 75 | | |
| Concord— | | | | | | |
| Ward 1 | | | 704 | 577 | | |
| Ward 2 | | | 481 | 97 | | |
| Ward 3 | | | 602 | 134 | | |
| Ward 4 | 1161 | 897 | | | | |
| Ward 5 | 809 | 502 | | | | |
| Ward 6 | 777 | 821 | | | | |
| Ward 7 | | | | | 2223 | 968 |
| Ward 8 | 652 | 395 | | | | |
| Ward 9 | 490 | 469 | | | | |
| Danbury | | | 167 | 54 | | |
| Dunbarton | | | | | 268 | 78 |
| Epsom | | | | | 362 | 94 |
| Franklin— | | | | | | |
| Ward 1 | | | 428 | 379 | | |
| Ward 2 | | | 334 | 826 | | |
| Ward 3 | | | 471 | 825 | | |
| Henniker | | | | | 630 | 137 |
| Hill | | | 167 | 32 | | |
| Hooksett | | | | | 835 | 739 |
| Hopkinton | 865 | 315 | | | | |
| Loudon | | | 390 | 136 | | |
| Newbury | | | | | 186 | 37 |
| New London | | | 701 | 82 | | |
| Northfield | | | 486 | 272 | | |
| Pembroke | | | | | 799 | 1172 |
| Pittsfield | | | | | 657 | 304 |
| Salisbury | | | 139 | 66 | | |
| Sutton | | | | | 241 | 55 |
| Warner | | | | | 449 | 91 |
| Webster | | | 177 | 40 | | |
| Wilmot | | | 167 | 58 | | |
| Totals | 4754 | 3399 | 6909 | 4167 | 7653 | 4574 |

| HILLSBOROUGH COUNTY November 8, 1960 | SHERIFF | | ATTORNEY | | TREASURER | | REGISTER OF DEEDS | |
|---|------------|------------|------------|-----------|-----------|------------|-------------------|--------------|
| | O'Brien, r | O'Brien, d | Lemelin, r | Danaïs, d | Quinn, r | Beaudet, d | Resnick, r | Corriveau, d |
| Amherst | 780 | 190 | 788 | 188 | 800 | 163 | 759 | 199 |
| Antrim | 454 | 106 | 441 | 108 | 455 | 98 | 450 | 108 |
| Bedford | 1149 | 703 | 1069 | 764 | 1043 | 771 | 1055 | 763 |
| Bennington | 199 | 104 | 190 | 104 | 197 | 101 | 192 | 104 |
| Brookline | 257 | 109 | 255 | 112 | 256 | 110 | 246 | 122 |
| Deering | 134 | 50 | 129 | 49 | 135 | 44 | 131 | 48 |
| Francetown | 213 | 30 | 204 | 32 | 208 | 30 | 200 | 41 |
| Goffstown | 1696 | 1482 | 1612 | 1532 | 1574 | 1517 | 1550 | 1556 |
| Greenfield | 207 | 54 | 197 | 56 | 211 | 49 | 203 | 54 |
| Greenville | 206 | 503 | 191 | 512 | 216 | 499 | 176 | 529 |
| Hancock | 354 | 58 | 338 | 62 | 353 | 58 | 342 | 64 |
| Hillsborough | 804 | 316 | 785 | 314 | 810 | 282 | 785 | 308 |
| Hollis | 714 | 140 | 687 | 156 | 695 | 139 | 664 | 188 |
| Hudson | 1695 | 1375 | 1052 | 1394 | 1064 | 1362 | 962 | 1524 |
| Litchfield | 148 | 108 | 138 | 115 | 143 | 107 | 132 | 121 |
| Lyndeborough | 200 | 46 | 187 | 48 | 202 | 39 | 186 | 49 |
| Manchester— | | | | | | | | |
| Ward 1 | | 3382 | 2423 | 1794 | 2392 | 1718 | 2429 | 1755 |
| Ward 2 | 3276 | 1974 | 1815 | 1993 | 1794 | 1955 | 1813 | 1947 |
| Ward 3 | 1065 | 1787 | 1058 | 1770 | 1027 | 1755 | 1017 | 1777 |
| Ward 4 | 871 | 1521 | 956 | 1429 | 905 | 1435 | 911 | 1451 |
| Ward 5 | | 1594 | 303 | 1241 | 305 | 1304 | 294 | 1217 |
| Ward 6 | 1751 | 2902 | 1607 | 2815 | 1532 | 2783 | 1539 | 2766 |
| Ward 7 | 298 | 2515 | 487 | 2150 | 403 | 2182 | 381 | 2230 |
| Ward 8 | | 4337 | 1584 | 3299 | 1393 | 3397 | 1373 | 3417 |
| Ward 9 | 296 | 709 | 301 | 686 | 271 | 698 | 271 | 696 |
| Ward 10 | 1210 | 1956 | 1302 | 1966 | 1221 | 2011 | 1202 | 2055 |
| Ward 11 | 717 | 1397 | 441 | 1359 | 409 | 1333 | 413 | 1348 |
| Ward 12 | 393 | 1665 | 380 | 1700 | 267 | 1761 | 272 | 1779 |
| Ward 13 | | 2317 | 692 | 2733 | 414 | 2944 | 425 | 2838 |
| Ward 14 | | 2041 | 878 | 2326 | 847 | 2278 | 831 | 2331 |
| Mason | 142 | 46 | 135 | 47 | 146 | 42 | 133 | 48 |
| Merrimack | | 1252 | 695 | 525 | 704 | 508 | 673 | 560 |
| Milford | 2430 | 3251 | 1526 | 841 | 1561 | 796 | 1473 | 885 |
| Mont Vernon | 242 | 46 | 235 | 48 | 246 | 40 | 232 | 50 |
| Nashua— | | | | | | | | |
| Ward 1 | 2288 | 1531 | 2037 | 1724 | 2070 | 1660 | 1929 | 1944 |
| Ward 2 | 800 | 1036 | 762 | 1054 | 760 | 1038 | 710 | 1157 |
| Ward 3 | 247 | 1029 | 194 | 1075 | 190 | 1087 | 186 | 1121 |
| Ward 4 | 779 | | 236 | 691 | 237 | 698 | 221 | 752 |
| Ward 5 | 957 | 130 | 139 | 932 | 135 | 927 | 137 | 967 |
| Ward 6 | 165 | 1395 | 240 | 1317 | 223 | 1331 | 211 | 1393 |
| Ward 7 | | 2209 | 427 | 1750 | 408 | 1767 | 404 | 1828 |
| Ward 8 | 1430 | 3251 | 1345 | 3267 | 1342 | 3199 | 1263 | 3486 |
| Ward 9 | 1267 | 161 | 152 | 1261 | 151 | 1263 | 151 | 1283 |
| New Boston | 330 | 76 | 312 | 81 | 317 | 71 | 308 | 82 |
| New Ipswich | 360 | 208 | 342 | 207 | 387 | 186 | 346 | 209 |
| Nelham | 536 | 540 | 520 | 518 | 514 | 517 | 500 | 543 |
| Peterborough | 1212 | 387 | 1173 | 394 | 1240 | 351 | 1165 | 399 |
| Sharon | 42 | 8 | 41 | 8 | 45 | 6 | 41 | 7 |
| Temple | 168 | 8 | 162 | 14 | 172 | 15 | 160 | 17 |
| Weare | 562 | 124 | 534 | 131 | 543 | 122 | 527 | 142 |
| Wilton | 657 | 412 | 618 | 413 | 690 | 373 | 608 | 432 |
| Windsor | 10 | 5 | 10 | 5 | 10 | 3 | 10 | 5 |
| Totals | 33111 | 49325 | 34325 | 49110 | 33633 | 48923 | 32592 | 50695 |

| HILLSBOROUGH COUNTY November 8, 1960 | REGISTER OF PROBATE | | COMMISSIONERS | | | | | |
|--|------------------------|-------------|---------------|-----------|-------------|----------------|-------------|-------------|
| | Powers, r | Bourassa, d | 1st Dist. | | 2nd Dist. | | 3rd Dist. | |
| | | | Gauvin, r | Dupont, d | Oullette, r | Bouthillier, d | Langdell, r | Crawford, d |
| Amherst | 779 | 183 | .. | .. | .. | .. | 847 | 159 |
| Antrim | 448 | 102 | .. | .. | .. | .. | 425 | 101 |
| Bedford | 1002 | 828 | .. | .. | .. | .. | 1132 | 672 |
| Bennington | 197 | 100 | .. | .. | .. | .. | 205 | 100 |
| Brookline | 256 | 122 | .. | .. | .. | .. | 263 | 110 |
| Deering | 129 | 51 | .. | .. | .. | .. | 136 | 49 |
| Francetown | 211 | 29 | .. | .. | .. | .. | 212 | 38 |
| Goffstown | 1520 | 1593 | .. | .. | .. | .. | 1660 | 1426 |
| Greenfield | 204 | 57 | .. | .. | .. | .. | 217 | 52 |
| Greenville | 195 | 509 | .. | .. | .. | .. | 218 | 485 |
| Hancock | 342 | 62 | .. | .. | .. | .. | 350 | 63 |
| Hillsborough | 771 | 327 | .. | .. | .. | .. | 815 | 286 |
| Hollis | 693 | 149 | .. | .. | .. | .. | 675 | 139 |
| Hudson | 1053 | 1378 | .. | .. | .. | .. | 1131 | 1273 |
| Litchfield | 138 | 115 | .. | .. | .. | .. | 154 | 96 |
| Lyndeborough | 196 | 42 | .. | .. | .. | .. | 215 | 40 |
| Manchester— | | | | | | | | |
| Ward 1 | 2273 | 1824 | 2407 | 1706 | .. | .. | .. | .. |
| Ward 2 | 1708 | 2059 | 1766 | 1943 | .. | .. | .. | .. |
| Ward 3 | 951 | 1814 | 1014 | 1751 | .. | .. | .. | .. |
| Ward 4 | 841 | 1543 | 888 | 1470 | .. | .. | .. | .. |
| Ward 5 | 286 | 1347 | 291 | 1335 | .. | .. | .. | .. |
| Ward 6 | 1447 | 2954 | 1475 | 2920 | .. | .. | .. | .. |
| Ward 7 | 417 | 2230 | 417 | 2214 | .. | .. | .. | .. |
| Ward 8 | 1281 | 3567 | 1367 | 3140 | .. | .. | .. | .. |
| Ward 9 | 261 | 721 | 268 | 728 | .. | .. | .. | .. |
| Ward 10 | 1142 | 2125 | 1210 | 2082 | .. | .. | .. | .. |
| Ward 11 | 382 | 1404 | 417 | 1384 | .. | .. | .. | .. |
| Ward 12 | 259 | 1793 | 287 | 1813 | .. | .. | .. | .. |
| Ward 13 | 370 | 2981 | 506 | 3090 | .. | .. | .. | .. |
| Ward 14 | 757 | 2440 | 846 | 2339 | .. | .. | .. | .. |
| Mason | 143 | 42 | .. | .. | .. | .. | 149 | 42 |
| Merrimack | 692 | 530 | .. | .. | .. | .. | 729 | 489 |
| Milford | 1541 | 827 | .. | .. | .. | .. | 1766 | 695 |
| Mont Vernon | 236 | 49 | .. | .. | .. | .. | 262 | 36 |
| Nashua— | | | | | | | | |
| Ward 1 | 2024 | 1732 | .. | .. | 1970 | 1825 | .. | .. |
| Ward 2 | 740 | 1069 | .. | .. | 730 | 1097 | .. | .. |
| Ward 3 | 186 | 1080 | .. | .. | 189 | 1101 | .. | .. |
| Ward 4 | 227 | 718 | .. | .. | 222 | 745 | .. | .. |
| Ward 5 | 135 | 935 | .. | .. | 135 | 955 | .. | .. |
| Ward 6 | 218 | 1335 | .. | .. | 221 | 1378 | .. | .. |
| Ward 7 | 398 | 1776 | .. | .. | 415 | 1805 | .. | .. |
| Ward 8 | 1313 | 3283 | .. | .. | 1326 | 3388 | .. | .. |
| Ward 9 | 152 | 1270 | .. | .. | 176 | 1284 | .. | .. |
| New Boston | 315 | 74 | .. | .. | .. | .. | 327 | 72 |
| New Ipswich | 363 | 192 | .. | .. | .. | .. | 366 | 197 |
| Pelham | 527 | 510 | .. | .. | .. | .. | 524 | 495 |
| Peterborough | 1188 | 388 | .. | .. | .. | .. | 1209 | 377 |
| Sharon | 42 | 7 | .. | .. | .. | .. | 45 | 8 |
| Temple | 175 | 8 | .. | .. | .. | .. | 180 | 11 |
| Weare | 530 | 133 | .. | .. | .. | .. | 561 | 106 |
| Wilton | 686 | 386 | .. | .. | .. | .. | 766 | 337 |
| Windsor | 9 | 6 | .. | .. | .. | .. | 10 | 6 |
| Totals | 32349 | 50799 | 13159 | 27915 | 5384 | 13578 | 15549 | 7960 |

| CHESHIRE COUNTY November 8, 1960 | SHERIFF | | ATTORNEY | | TREASURER | | REGISTER OF DEEDS | |
|--|-----------|-----------|---------------|---------------|-----------|------------|----------------------|--------------|
| | Walker, r | Walker, d | Olson, Jr., r | Olson, Jr., d | Davis, r | Pitcher, d | Chaplin, r | MacKnight, d |
| Alstead | 260 | 86 | 263 | 85 | 257 | 83 | 263 | 80 |
| Chesterfield | 457 | 167 | 441 | 164 | 423 | 161 | 444 | 149 |
| Dublin | 258 | 87 | 258 | 84 | 252 | 76 | 259 | 80 |
| Fitzwilliam | 417 | 97 | 408 | 95 | 407 | 81 | 419 | 85 |
| Gilsum | 105 | 58 | 102 | 57 | 98 | 56 | 103 | 56 |
| Harrisville | 239 | | 233 | | 133 | 92 | 140 | 95 |
| Hinsdale | 598 | 371 | 550 | 360 | 535 | 357 | 536 | 344 |
| Jaffrey | 1745 | | 1721 | | 887 | 808 | 885 | 826 |
| Keene— | | | | | | | | |
| Ward 1 | 974 | 977 | 970 | 955 | 985 | 917 | 1022 | 922 |
| Ward 2 | 634 | 602 | 632 | 603 | 626 | 545 | 621 | 554 |
| Ward 3 | 1291 | | 1282 | | 801 | 460 | 809 | 471 |
| Ward 4 | 1142 | 570 | 1125 | 559 | 1126 | 543 | 1159 | 568 |
| Ward 5 | 742 | 796 | 747 | 801 | 784 | 741 | 787 | 760 |
| Marlborough | 430 | 330 | 455 | 325 | 457 | 314 | 472 | 313 |
| Marlow | 184 | | 177 | | 134 | 39 | 132 | 44 |
| Nelson | 107 | 31 | 100 | 31 | 105 | 28 | 109 | 27 |
| Richmond | 94 | 41 | 90 | 42 | 89 | 40 | 94 | 39 |
| Ridge | 357 | 133 | 348 | 128 | 345 | 127 | 349 | 124 |
| Roxbury | 38 | 15 | 37 | 15 | 33 | 18 | 36 | 17 |
| Stoddard | 58 | 19 | 57 | 19 | 58 | 17 | 63 | 15 |
| Sullivan | 98 | 49 | 91 | 50 | 95 | 44 | 92 | 48 |
| Surry | 130 | 41 | 124 | 41 | 122 | 40 | 127 | 40 |
| Swanzey | 862 | 573 | 846 | 564 | 769 | 638 | 844 | 573 |
| Troy | 283 | 364 | 278 | 360 | 277 | 351 | 291 | 339 |
| Walpole | 769 | 499 | 761 | 491 | 759 | 488 | 764 | 493 |
| Westmoreland | 301 | 76 | 291 | 73 | 291 | 70 | 302 | 67 |
| Winchester | 574 | 366 | 567 | 354 | 535 | 361 | 558 | 357 |
| Totals | 13147 | 6348 | 12954 | 6256 | 11383 | 7495 | 11680 | 7486 |

| CHESHIRE COUNTY November 8, 1960 | REGISTER OF PROBATE | | COMMISSIONERS | | | | | |
|--|------------------------|------------|---------------|---------------|-----------|----------------|------------|------------|
| | Bennett, r | McKenna, d | 1st Dist. | | 2nd Dist. | | 3rd Dist. | |
| | | | Pierce, r | Farrington, d | Barker, r | Mallat, Jr., d | Boynton, r | Despres, d |
| Alstead | 263 | 83 | 274 | 75 | 252 | 79 | 253 | 77 |
| Chesterfield | 437 | 152 | 437 | 167 | 410 | 166 | 414 | 157 |
| Dublin | 232 | 118 | 257 | 73 | 238 | 97 | 258 | 75 |
| Fitzwilliam | 421 | 74 | 407 | 81 | 403 | 81 | 409 | 77 |
| Gilsum | 103 | 56 | 104 | 53 | 99 | 54 | 96 | 52 |
| Harrisville | 128 | 104 | 135 | 90 | 132 | 91 | 130 | 96 |
| Hinsdale | 538 | 349 | 531 | 358 | 522 | 344 | 528 | 349 |
| Jaffrey | 896 | 822 | 886 | 799 | 812 | 872 | 932 | 813 |
| Keene— | | | | | | | | |
| Ward 1 | 1067 | 859 | 978 | 910 | 892 | 1018 | 916 | 927 |
| Ward 2 | 647 | 532 | 621 | 544 | 592 | 582 | 606 | 554 |
| Ward 3 | 830 | 433 | 788 | 461 | 770 | 502 | 773 | 469 |
| Ward 4 | 1173 | 515 | 1092 | 549 | 1093 | 593 | 1097 | 553 |
| Ward 5 | 826 | 708 | 762 | 741 | 722 | 821 | 738 | 757 |
| Marlborough | 476 | 303 | 495 | 308 | 444 | 313 | 408 | 376 |
| Marlow | 137 | 38 | 135 | 41 | 134 | 39 | 131 | 39 |
| Nelson | 106 | 27 | 103 | 29 | 104 | 33 | 103 | 29 |
| Richmond | 93 | 38 | 91 | 40 | 84 | 43 | 88 | 40 |
| Rindge | 345 | 129 | 351 | 119 | 345 | 126 | 360 | 121 |
| Roxbury | 34 | 15 | 34 | 16 | 34 | 16 | 33 | 16 |
| Stoddard | 61 | 15 | 62 | 15 | 59 | 17 | 60 | 16 |
| Sullivan | 101 | 43 | 95 | 44 | 91 | 47 | 87 | 50 |
| Surry | 129 | 38 | 130 | 39 | 120 | 40 | 125 | 39 |
| Swanzy | 866 | 533 | 841 | 544 | 807 | 578 | 806 | 571 |
| Troy | 295 | 335 | 336 | 344 | 277 | 347 | 281 | 347 |
| Walpole | 775 | 470 | 814 | 460 | 759 | 476 | 765 | 467 |
| Westmoreland | 312 | 58 | 315 | 64 | 301 | 67 | 297 | 60 |
| Winchester | 572 | 339 | 560 | 343 | 537 | 354 | 547 | 342 |
| Totals | 11863 | 7186 | 11634 | 7307 | 11033 | 7796 | 11241 | 7469 |

| SULLIVAN COUNTY November 8, 1960 | SHERIFF | | ATTORNEY | | TREASURER | | REGISTER OF DEEDS | |
|--|-------------|-----------------|----------|-----------|------------|----------|----------------------|------------|
| | McCusker, r | Laramie, Sr., d | Zopf, r | Spanos, d | Sargent, r | Viger, d | LaForge, r | LaForge, d |
| Acworth | 160 | 33 | 158 | 32 | 156 | 33 | 190 | .. |
| Charlestown | 762 | 381 | 761 | 366 | 763 | 346 | 1120 | .. |
| Claremont— | | | | | | | | |
| Ward 1 | 886 | 862 | 854 | 868 | 812 | 869 | 772 | 922 |
| Ward 2 | 1654 | 1018 | 1615 | 1029 | 1566 | 1000 | 2573 | .. |
| Ward 3 | 670 | 1225 | 645 | 1216 | 614 | 1215 | 1838 | .. |
| Cornish | 322 | 136 | 321 | 135 | 323 | 128 | 322 | 132 |
| Croydon | 139 | 37 | 127 | 53 | 140 | 36 | 133 | 46 |
| Goshen | 138 | 68 | 125 | 75 | 136 | 63 | 135 | 64 |
| Grantham | 96 | 49 | 88 | 56 | 98 | 48 | 97 | 50 |
| Langdon | 136 | 33 | 133 | 33 | 135 | 29 | 134 | 30 |
| Lempster | 99 | 34 | 91 | 43 | 102 | 34 | 136 | .. |
| Newport | 1590 | 1050 | 1353 | 1311 | 1672 | 984 | 1467 | 1178 |
| Plainfield | 358 | 127 | 338 | 137 | 338 | 136 | 342 | 141 |
| Springfield | 121 | 42 | 113 | 47 | 125 | 36 | 119 | 41 |
| Sunapee | 532 | 122 | 513 | 149 | 545 | 111 | 534 | 120 |
| Unity | 136 | 73 | 131 | 72 | 139 | 62 | 204 | .. |
| Washington | 98 | 14 | 94 | 18 | 102 | 12 | 115 | .. |
| Totals | 7897 | 5304 | 7460 | 5640 | 7766 | 5142 | 10231 | 2724 |

| SULLIVAN COUNTY November 8, 1960 | REGISTER OF PROBATE | | COMMISSIONERS | | | | | |
|--|------------------------|----------------|---------------|------------|-----------|---------|-----------|----------|
| | MacWilliams, r | MacWilliams, d | 1st Dist. | | 2nd Dist. | | 3rd Dist. | |
| | | | Perkins, r | Forrest, d | Duncan, r | Hurd, d | Bailey, r | Jones, d |
| Acworth | 188 | .. | 153 | 33 | 152 | 35 | 150 | 36 |
| Charlestown | 1124 | .. | 748 | 370 | 740 | 367 | 719 | 419 |
| Claremont— | | | | | | | | |
| Ward 1 | 919 | 781 | 743 | 970 | 815 | 864 | 770 | 880 |
| Ward 2 | 2574 | .. | 1409 | 1187 | 1570 | 1007 | 1498 | 1023 |
| Ward 3 | | 1844 | 526 | 1340 | 601 | 1237 | 564 | 1255 |
| Cornish | 325 | 133 | 317 | 139 | 311 | 134 | 319 | 132 |
| Croydon | 133 | 48 | 124 | 43 | 127 | 43 | 126 | 42 |
| Goshen | 140 | 66 | 132 | 64 | 135 | 65 | 138 | 59 |
| Grantham | 97 | 52 | 85 | 54 | 92 | 51 | 90 | 49 |
| Langdon | 136 | 31 | 132 | 30 | 132 | 29 | 136 | 30 |
| Lempster | 136 | .. | 94 | 38 | 95 | 38 | 103 | 33 |
| Newport | 1476 | 1174 | 1423 | 1133 | 1588 | 1076 | 1486 | 1056 |
| Plainfield | 341 | 141 | 337 | 134 | 337 | 134 | 332 | 133 |
| Springfield | 121 | 41 | 119 | 41 | 120 | 41 | 122 | 36 |
| Sunapee | 544 | 118 | 522 | 110 | 524 | 118 | 521 | 111 |
| Unity | 208 | .. | 127 | 75 | 128 | 73 | 154 | 60 |
| Washington | 116 | .. | 89 | 14 | 91 | 15 | 90 | 13 |
| Totals | 8578 | 4429 | 7080 | 5775 | 7558 | 5327 | 7318 | 5367 |

| GRAFTON COUNTY November 8, 1960 | SHERIFF | | ATTORNEY | | TREASURER | | REGISTER OF DEEDS | |
|------------------------------------|---------|--------|---------------|---------------|-----------|----------|-------------------|---------|
| | Ash, r | Ash, d | Batchelder, r | Batchelder, d | Colby, r | Young, d | Wood, r | Wood, d |
| Alexandria | 154 | 20 | 154 | 20 | 146 | 28 | 152 | 22 |
| Ashland | 755 | .. | 738 | .. | 413 | 355 | 737 | .. |
| Bath | 279 | .. | 278 | .. | 211 | 66 | 278 | .. |
| Benton | 42 | 12 | 40 | 12 | 42 | 10 | 42 | 12 |
| Bethlehem | 364 | .. | 354 | .. | 373 | 124 | 359 | .. |
| Bridgewater | 138 | 26 | 140 | 26 | 128 | 33 | 136 | 26 |
| Bristol | 792 | .. | 778 | .. | 652 | 112 | 775 | .. |
| Campton | 413 | 159 | 413 | 156 | 395 | 166 | 405 | 156 |
| Canaan | 417 | 196 | 409 | 192 | 402 | 193 | 409 | 193 |
| Dorchester | 61 | 5 | 61 | 4 | 58 | 7 | 60 | 3 |
| Easton | 57 | .. | 54 | .. | 43 | 13 | 56 | .. |
| Ellsworth | 9 | .. | 9 | .. | 9 | .. | 9 | .. |
| Enfield | 435 | 300 | 430 | 294 | 433 | 292 | 432 | 285 |
| Franconia | 215 | 72 | 212 | 71 | 230 | 62 | 216 | 67 |
| Grafton | 140 | 22 | 138 | 21 | 135 | 25 | 138 | 21 |
| Groton | 34 | 16 | 32 | 12 | 27 | 16 | 31 | 14 |
| Hanover | 2028 | .. | 2016 | .. | 1318 | 694 | 2017 | .. |
| Haverhill | 1007 | 360 | 996 | 357 | 1011 | 340 | 997 | 358 |
| Hebron | 114 | .. | 111 | .. | 95 | 12 | 110 | .. |
| Holderness | 413 | .. | 414 | .. | 304 | 107 | 410 | .. |
| Landaff | 89 | 28 | 85 | 28 | 86 | 26 | 87 | 26 |
| Lebanon— | .. | .. | .. | .. | .. | .. | .. | .. |
| Ward 1 | 560 | 457 | 554 | 450 | 558 | 449 | 554 | 454 |
| Ward 2 | 432 | 975 | 425 | 966 | 440 | 954 | 428 | 965 |
| Ward 3 | 759 | 611 | 745 | 597 | 756 | 591 | 751 | 601 |
| Lincoln | 242 | 373 | 231 | 371 | 233 | 369 | 227 | 365 |
| Lisbon | 586 | 202 | 585 | 198 | 603 | 190 | 580 | 202 |
| Littleton | 1640 | 717 | 1618 | 717 | 1739 | 699 | 1614 | 715 |
| Lyman | 45 | 30 | 43 | 30 | 45 | 30 | 44 | 30 |
| Lyme | 399 | .. | 398 | .. | 363 | 88 | 396 | .. |
| Monroe | 196 | .. | 189 | .. | 159 | 32 | 189 | .. |
| Orange | 38 | .. | 36 | .. | 19 | 15 | 35 | .. |
| Orford | 267 | 75 | 265 | 63 | 264 | 62 | 267 | 66 |
| Piermont | 192 | 62 | 189 | 60 | 188 | 60 | 195 | 59 |
| Plymouth | 1179 | 281 | 1184 | 274 | 1108 | 351 | 1166 | 283 |
| Rumney | 318 | 66 | 313 | 61 | 300 | 74 | 308 | 64 |
| Thornton | 189 | 38 | 189 | 36 | 182 | 38 | 184 | 38 |
| Warren | 293 | .. | 279 | .. | 214 | 61 | 280 | .. |
| Waterville | 22 | .. | 22 | .. | 20 | 2 | 22 | .. |
| Wentworth | 142 | 43 | 141 | 42 | 140 | 43 | 139 | 43 |
| Woodstock | 272 | 104 | 267 | 98 | 263 | 99 | 270 | 99 |
| Totals | 15727 | 5250 | 15335 | 5156 | 14105 | 6888 | 15505 | 5167 |

| GRAFTON COUNTY November 8, 1960 | REGISTER OF PROBATE | | COMMISSIONERS | | | | |
|---|------------------------|------------|---------------|-----------|------------|------------|--------------|
| | Proctor, r | Proctor, d | 1st Dist. | | 2nd Dist. | | 3rd Dist. |
| | | | Shores, r | Shores, d | Clement, r | Clement, d | Bell, r |
| Alexandria | 154 | 23 | .. | .. | .. | .. | 153 |
| Ashland | 742 | .. | .. | .. | .. | .. | 499 |
| Bath | 283 | .. | .. | .. | 288 | .. | .. |
| Benton | 41 | 12 | .. | .. | 42 | 12 | .. |
| Bethlehem | 361 | .. | .. | .. | 364 | .. | .. |
| Bridgewater | 137 | 26 | .. | .. | .. | .. | 142 |
| Bristol | 786 | .. | .. | .. | .. | .. | 676 |
| Campton | 408 | 156 | .. | .. | .. | .. | 416 |
| Canaan | 414 | 191 | 407 | 187 | .. | .. | .. |
| Dorchester | 61 | 4 | 62 | 3 | .. | .. | .. |
| Easton | 55 | .. | .. | .. | 54 | .. | .. |
| Ellsworth | 9 | .. | .. | .. | .. | .. | 9 |
| Enfield | 444 | 289 | 444 | 291 | .. | .. | .. |
| Franconia | 215 | 69 | .. | .. | 224 | 69 | .. |
| Grafton | 139 | 23 | 140 | 23 | .. | .. | .. |
| Groton | 32 | 14 | .. | .. | .. | .. | 37 |
| Hanover | 2031 | .. | 2015 | .. | .. | .. | .. |
| Haverhill | 1015 | 360 | .. | .. | 1011 | 356 | .. |
| Hebron | 110 | .. | .. | .. | .. | .. | 101 |
| Holderness | 409 | .. | .. | .. | .. | .. | 334 |
| Landaff | 87 | 28 | .. | .. | 87 | 28 | .. |
| Lebanon— | .. | .. | .. | .. | .. | .. | .. |
| Ward 1 | 562 | 455 | 562 | 459 | .. | .. | .. |
| Ward 2 | 433 | 965 | 440 | 972 | .. | .. | .. |
| Ward 3 | 754 | 604 | 772 | 611 | .. | .. | .. |
| Lincoln | 226 | 366 | .. | .. | .. | .. | 237 |
| Lisbon | 587 | 205 | .. | .. | 597 | 213 | .. |
| Littleton | 1624 | 721 | .. | .. | 1636 | 729 | .. |
| Lyman | 45 | 29 | .. | .. | 43 | 30 | .. |
| Lyme | 402 | .. | 395 | .. | .. | .. | .. |
| Monroe | 196 | .. | .. | .. | 189 | .. | .. |
| Orange | 32 | .. | 34 | .. | .. | .. | .. |
| Orford | 267 | 67 | 264 | 65 | .. | .. | .. |
| Piermont | 194 | 62 | 193 | 60 | .. | .. | .. |
| Plymouth | 1180 | 274 | .. | .. | .. | .. | 1183 |
| Rumney | 315 | 63 | .. | .. | .. | .. | 312 |
| Thornton | 185 | 37 | .. | .. | .. | .. | 189 |
| Warren | 284 | .. | .. | .. | .. | .. | 220 |
| Waterville | 22 | .. | .. | .. | .. | .. | 21 |
| Wentworth | 140 | 43 | .. | .. | .. | .. | 142 |
| Woodstock | 260 | 101 | .. | .. | .. | .. | 267 |
| Totals | 15641 | 5187 | 5728 | 2671 | 4535 | 1437 | 4938 |

| COOS COUNTY November 8, 1960 | SHERIFF | | ATTORNEY | | TREASURER | | REGISTER OF DEEDS | |
|--|--------------|------------|----------|---------|-------------|-------------|----------------------|-------------|
| | Martineau, r | LaBonte, d | Walsh, r | Gage, d | Sullivan, r | Sullivan, d | Bartlett, r | Bartlett, d |
| Berlin— | | | | | | | | |
| Ward 1 | 880 | 1348 | 442 | 1668 | 482 | 1629 | 471 | 1592 |
| Ward 2 | 1014 | 1170 | 537 | 1515 | 604 | 1484 | 597 | 1418 |
| Ward 3 | 1278 | 1281 | 769 | 1637 | 949 | 1459 | 948 | 1427 |
| Ward 4 | 728 | 1345 | 180 | 1758 | 194 | 1760 | 175 | 1723 |
| Carroll | 114 | 104 | 113 | 104 | 112 | 103 | 113 | 100 |
| Clarksville | 38 | 9 | 43 | 9 | 36 | 9 | 39 | 9 |
| Colebrook | 638 | 242 | 722 | 187 | 646 | 231 | 659 | 230 |
| Columbia | 83 | 38 | 93 | 30 | | 40 | 79 | |
| Dalton | 124 | 109 | 131 | 100 | 129 | 100 | 133 | 103 |
| Dixville | 9 | | 9 | | 9 | | 9 | |
| Dummer | 71 | 29 | 67 | 30 | 69 | 28 | 70 | 27 |
| Errol | 60 | 13 | 55 | 17 | 58 | 16 | 56 | 16 |
| Gorham | 710 | 734 | 593 | 819 | | 1422 | 1409 | |
| Jefferson | 212 | 89 | 218 | 80 | 224 | 75 | 224 | 76 |
| Lancaster | 1133 | 508 | 1155 | 477 | 1138 | 477 | 1172 | 479 |
| Milan | 189 | 128 | 188 | 121 | 191 | 114 | 195 | 113 |
| Millsfield | 4 | 1 | 2 | 1 | | 5 | 5 | |
| Northumberland | 647 | 582 | 613 | 588 | 564 | 631 | 579 | 624 |
| Pittsburg | 221 | 55 | 242 | 47 | 221 | 47 | 231 | 50 |
| Randolph | 70 | 16 | 61 | 23 | 67 | 19 | 66 | 22 |
| Shelburne | 89 | 15 | 82 | 20 | 82 | 22 | 82 | 19 |
| Stark | 96 | 33 | 94 | 31 | 95 | 33 | 95 | 96 |
| Stewartstown | 192 | 106 | 217 | 86 | 201 | 85 | 209 | 90 |
| Stratford | 203 | 157 | 217 | 148 | 201 | 162 | 203 | 163 |
| Wentworth's Location | 20 | 6 | 19 | 6 | 20 | 7 | 18 | 7 |
| Whitefield | 577 | 227 | 589 | 203 | 579 | 219 | 581 | 219 |
| Totals | 9405 | 8345 | 7451 | 9705 | 6871 | 10177 | 8418 | 8603 |

| COOS COUNTY November 8, 1960 | REGISTER OF PROBATE | | COMMISSIONERS | | | | | |
|--|------------------------|------------|---------------|-------------|------------|-----------|-----------|---------------|
| | MacLean, r | MacLean, d | 1st Dist. | | 2nd Dist. | | 3rd Dist. | |
| | | | Roy, r | Bergeron, d | O'Brien, r | Dickey, d | Annis, r | Hicks, Sr., d |
| Berlin— | | | | | | | | |
| Ward 1 | 472 | 1587 | 616 | 1563 | 487 | 1558 | 431 | 1603 |
| Ward 2 | 597 | 1431 | 746 | 1371 | 595 | 1383 | 519 | 1440 |
| Ward 3 | 933 | 1429 | 1128 | 1396 | 946 | 1384 | 867 | 1433 |
| Ward 4 | 179 | 1711 | 308 | 1723 | 222 | 1658 | 171 | 1694 |
| Carroll | 113 | 102 | 108 | 108 | 114 | 103 | 103 | 106 |
| Clarksville | 39 | 10 | 36 | 11 | 39 | 11 | 39 | 12 |
| Colebrook | 664 | 236 | 616 | 263 | 627 | 264 | 474 | 434 |
| Columbia | 81 | | 80 | 41 | 82 | 42 | 79 | 46 |
| Dalton | 132 | 103 | 128 | 97 | 132 | 100 | 120 | 108 |
| Dixville | 9 | | 9 | | 9 | | 9 | |
| Dummer | 69 | 28 | 72 | 29 | 72 | 23 | 67 | 28 |
| Errol | 57 | 16 | 56 | 15 | 53 | 16 | 36 | 39 |
| Gorham | 1407 | | 636 | 787 | 634 | 768 | 589 | 789 |
| Jefferson | 224 | 76 | 221 | 77 | 216 | 83 | 213 | 92 |
| Lancaster | 1179 | 491 | 1078 | 536 | 1020 | 652 | 1024 | 597 |
| Milan | 200 | 113 | 201 | 109 | 199 | 108 | 185 | 118 |
| Millsfield | 5 | | 2 | 1 | 5 | | 5 | |
| Northumberland | 575 | 631 | 613 | 606 | 560 | 641 | 503 | 688 |
| Pittsburg | 235 | 48 | 212 | 58 | 219 | 60 | 199 | 91 |
| Randolph | 66 | 21 | 64 | 21 | 69 | 13 | 67 | 17 |
| Shelburne | 83 | 21 | 82 | 21 | 83 | 18 | 81 | 19 |
| Stark | 95 | 29 | 91 | 32 | 97 | 28 | 90 | 31 |
| Stewartstown | 211 | 92 | 202 | 98 | 197 | 100 | 178 | 128 |
| Stratford | 203 | 167 | 201 | 168 | 201 | 165 | 177 | 185 |
| Wentworth's Location | 19 | 7 | 18 | | 17 | | 19 | |
| Whitefield | 586 | 221 | 568 | 218 | 562 | 243 | 515 | 267 |
| Totals | 8433 | 8570 | 8092 | 9349 | 7457 | 9421 | 6760 | 9965 |

CONSTITUTIONAL AMENDMENTS

Questions submitted to the qualified voters of New Hampshire, November 8, 1960 together with the votes on each question:

QUESTION No. 1

Are you in favor of limiting the payment of mileage to the members of the Legislature to 90 legislative days of a regular session or July 1, whichever occurs first; and paying mileage for up to 15 days, only for special sessions called by the Governor or by two-thirds vote of the Legislature?

Yes 189,104

No 32,723

QUESTION No. 2

Are you in favor of the proposed amendment which empowers the Legislature to provide for continuity of state and local government in case of enemy attack?

Yes 201,746

No 16,217

QUESTION No. 3

Are you in favor of amendment to provide that in order to entitle the parties to trial by jury in civil cases the amount involved in such cases shall exceed \$500.00 instead of \$100.00 as now provided in our Constitution?

Yes 156,700

No 52,313

QUESTION No. 4

Are you in favor of empowering the Legislature to make suitable census adjustments on account of non-residents temporarily residing in the state in making any apportionment to determine legislative representation?

Yes 161,920

No 43,239

GOVERNOR'S PROCLAMATION

STATE OF NEW HAMPSHIRE

EXECUTIVE DEPARTMENT

Concord, November 30, 1960

Be it known that I, Wesley Powell, Governor of the State of New Hampshire, in obedience to the request of the Constitutional Convention holden at Concord, December 2, 1959, do hereby proclaim to the people of this state that the Constitution of New Hampshire is amended as provided for in Questions No. 1, 2, 3 and 4, which were submitted by said Constitutional Convention to the qualified voters of the state at the meetings held in the several towns, city wards, and places in this state, on the Tuesday next following the first Monday in November, 1960.

The alteration and amendments in said Constitution covered by these questions have been approved and adopted, and the Constitution is thus amended by the suffrages of more than two-thirds of the qualified voters present at the said meetings, and voting upon the said questions.

Given under my hand and the seal of said state, at the Council Chamber, this 30th day of November, A.D., 1960, and of the Independence of the United States of America, the one hundred and eighty-fifth.

(STATE SEAL)

WESLEY POWELL,
Governor

By the Governor,
ROBERT L. STARK,
Acting Secretary of State

SUMMARY

| SUMMARY BY COUNTIES November 8, 1960 | CONSTITUTIONAL AMENDMENTS | | | | | | | |
|---|---------------------------|-------|--------|-------|--------|-------|--------|-------|
| | No. 1 | | No. 2 | | No. 3 | | No. 4 | |
| | Yes | No | Yes | No | Yes | No | Yes | No |
| Rockingham | 26328 | 5765 | 29704 | 2575 | 22408 | 8275 | 22103 | 8431 |
| Strafford | 17974 | 2972 | 19624 | 1313 | 15225 | 4675 | 15066 | 4295 |
| Belknap | 9558 | 1522 | 10329 | 710 | 8078 | 2406 | 8306 | 1748 |
| Carroll | 6113 | 1133 | 6546 | 374 | 5070 | 1407 | 5346 | 1051 |
| Merrimack | 23891 | 2926 | 24727 | 1349 | 19327 | 5840 | 20448 | 4409 |
| Hillsborough | 54376 | 11127 | 56031 | 7094 | 44414 | 16926 | 45338 | 14612 |
| Cheshire | 14210 | 1984 | 15021 | 704 | 11671 | 3673 | 12403 | 2520 |
| Sullivan | 9517 | 1225 | 10161 | 563 | 7767 | 2485 | 8439 | 1677 |
| Grafton | 15164 | 2239 | 16626 | 790 | 12915 | 3464 | 13704 | 2436 |
| Coos | 11973 | 1830 | 12977 | 745 | 9825 | 3162 | 10767 | 2060 |
| Totals | 189104 | 32723 | 201746 | 16217 | 156700 | 52313 | 161920 | 43239 |

| ROCKINGHAM COUNTY November 8, 1960 | CONSTITUTIONAL AMENDMENTS | | | | | | | |
|--|---------------------------|------|-------|------|-------|------|-------|------|
| | No. 1 | | No. 2 | | No. 3 | | No. 4 | |
| | Yes | No | Yes | No | Yes | No | Yes | No |
| | | | | | | | | |
| Atkinson | 377 | 79 | 443 | 31 | 324 | 124 | 326 | 111 |
| Auburn | 427 | 84 | 437 | 38 | 320 | 147 | 347 | 104 |
| Brentwood | 303 | 46 | 325 | 17 | 245 | 74 | 231 | 73 |
| Candia | 476 | 74 | 525 | 35 | 373 | 142 | 379 | 121 |
| Chester | 421 | 74 | 475 | 18 | 331 | 137 | 359 | 98 |
| Danville | 230 | 30 | 249 | 19 | 171 | 81 | 207 | 48 |
| Deerfield | 309 | 45 | 326 | 16 | 231 | 94 | 251 | 86 |
| Derry | 2208 | 365 | 2350 | 189 | 1747 | 645 | 1845 | 492 |
| East Kingston | 240 | 34 | 262 | 12 | 214 | 55 | 208 | 51 |
| Eppping | 609 | 146 | 677 | 60 | 479 | 210 | 533 | 251 |
| Exeter | 2097 | 546 | 2598 | 181 | 1982 | 725 | 1954 | 685 |
| Fremont | 278 | 51 | 309 | 20 | 238 | 71 | 249 | 61 |
| Greenland | 359 | 65 | 391 | 51 | 307 | 103 | 244 | 146 |
| Hampstead | 438 | 107 | 523 | 31 | 348 | 169 | 386 | 121 |
| Hampton | 1878 | 581 | 2298 | 187 | 1705 | 680 | 1629 | 712 |
| Hampton Falls | 299 | 113 | 376 | 46 | 280 | 112 | 284 | 108 |
| Kensington | 244 | 67 | 182 | 20 | 217 | 79 | 220 | 64 |
| Kingston | 642 | 137 | 722 | 49 | 565 | 177 | 579 | 159 |
| Londonderry | 787 | 112 | 850 | 48 | 629 | 234 | 693 | 145 |
| New Castle | 328 | 61 | 351 | 22 | 274 | 92 | 197 | 174 |
| Newfields | 217 | 45 | 249 | 11 | 192 | 52 | 191 | 58 |
| Newington | 138 | 29 | 164 | 8 | 128 | 37 | 99 | 65 |
| Newmarket | 808 | 124 | 861 | 51 | 672 | 214 | 654 | 215 |
| Newton | 511 | 96 | 576 | 38 | 370 | 176 | 442 | 118 |
| North Hampton | 699 | 159 | 762 | 40 | 608 | 162 | 562 | 212 |
| Northwood | 409 | 73 | 437 | 23 | 323 | 116 | 326 | 111 |
| Nottingham | 249 | 30 | 263 | 10 | 200 | 57 | 199 | 56 |
| Plaistow | 1078 | 185 | 1176 | 83 | 868 | 340 | 926 | 250 |
| Portsmouth— | | | | | | | | |
| Ward 1 | 811 | 127 | 834 | 177 | 692 | 224 | 510 | 403 |
| Ward 2 | 1035 | 155 | 1104 | 75 | 920 | 132 | 667 | 523 |
| Ward 3 | 592 | 74 | 614 | 43 | 507 | 139 | 364 | 311 |
| Ward 4 | 102 | 20 | 116 | 8 | 88 | 34 | 81 | 42 |
| Ward 5 | 319 | 113 | 395 | 38 | 272 | 156 | 240 | 213 |
| Ward 6 | 252 | 47 | 290 | 28 | 200 | 107 | 178 | 135 |
| Raymond | 559 | 99 | 602 | 40 | 465 | 151 | 496 | 112 |
| Rye | 1176 | 192 | 1300 | 65 | 1020 | 299 | 821 | 494 |
| Salem | 2798 | 1041 | 3507 | 351 | 2612 | 1088 | 2823 | 865 |
| Sandown | 158 | 22 | 173 | 9 | 128 | 43 | 134 | 34 |
| Seabrook | 483 | 139 | 540 | 293 | 345 | 293 | 417 | 149 |
| South Hampton | 143 | 43 | 175 | 19 | 129 | 54 | 149 | 54 |
| Stratham | 360 | 51 | 364 | 37 | 273 | 114 | 261 | 120 |
| Windham | 481 | 84 | 533 | 33 | 416 | 136 | 442 | 101 |
| Totals | 26328 | 5765 | 29704 | 2575 | 22408 | 8275 | 22103 | 8431 |

| STRAFFORD COUNTY November 8, 1960 | CONSTITUTIONAL AMENDMENTS | | | | | | | |
|---|---------------------------|------|-------|------|-------|------|-------|------|
| | No. 1 | | No. 2 | | No. 3 | | No. 4 | |
| | Yes | No | Yes | No | Yes | No | Yes | No |
| Barrington | 360 | 58 | 403 | 25 | 289 | 113 | 302 | 89 |
| Dover— | | | | | | | | |
| Ward 1 | 1383 | 193 | 1480 | 95 | 1117 | 393 | 1120 | 430 |
| Ward 2 | 960 | 214 | 1089 | 92 | 815 | 325 | 858 | 260 |
| Ward 3 | 1024 | 140 | 1114 | 63 | 875 | 251 | 908 | 212 |
| Ward 4 | 1854 | 261 | 1994 | 119 | 1519 | 520 | 1567 | 443 |
| Ward 5 | 519 | 93 | 532 | 61 | 419 | 167 | 427 | 145 |
| Durham | 1246 | 190 | 1398 | 84 | 1199 | 226 | 989 | 408 |
| Farmington | 929 | 159 | 979 | 51 | 845 | 202 | 933 | 194 |
| Lee | 315 | 62 | 346 | 23 | 286 | 76 | 283 | 82 |
| Madbury | 181 | 32 | 193 | 17 | 132 | 70 | 157 | 45 |
| Middleton | 73 | 20 | 77 | 9 | 53 | 29 | 63 | 14 |
| Milton | 495 | 76 | 534 | 29 | 393 | 133 | 414 | 97 |
| New Durham | 189 | 38 | 210 | 11 | 160 | 46 | 182 | 33 |
| Rochester— | | | | | | | | |
| Ward 1 | 682 | 108 | 708 | 50 | 541 | 198 | 584 | 151 |
| Ward 2 | 1156 | 232 | 1438 | 53 | 939 | 152 | 954 | 205 |
| Ward 3 | 747 | 124 | 762 | 73 | 592 | 214 | 622 | 177 |
| Ward 4 | 856 | 184 | 957 | 76 | 740 | 236 | 628 | 155 |
| Ward 5 | 815 | 139 | 932 | 58 | 701 | 255 | 774 | 175 |
| Ward 6 | 747 | 120 | 838 | 54 | 653 | 174 | 672 | 148 |
| Rollinsford | 529 | 107 | 577 | 56 | 425 | 195 | 472 | 133 |
| Somersworth— | | | | | | | | |
| Ward 1 | 438 | 60 | 460 | 25 | 378 | 101 | 154 | 135 |
| Ward 2 | 643 | 94 | 688 | 43 | 560 | 158 | 434 | 176 |
| Ward 3 | 825 | 109 | 792 | 76 | 702 | 163 | 633 | 187 |
| Ward 4 | 412 | 68 | 438 | 35 | 356 | 108 | 350 | 104 |
| Ward 5 | 373 | 53 | 346 | 20 | 373 | 89 | 325 | 20 |
| Strafford | 223 | 38 | 339 | 15 | 163 | 81 | 261 | 77 |
| Totals | 17974 | 2972 | 19624 | 1313 | 15225 | 4675 | 15066 | 4295 |

| BELKNAP COUNTY | CONSTITUTIONAL AMENDMENTS | | | | | | | |
|---------------------|---------------------------|------|-------|-----|-------|------|-------|------|
| | No. 1 | | No. 2 | | No. 3 | | No. 4 | |
| | Yes | No | Yes | No | Yes | No | Yes | No |
| November 8, 1960 | | | | | | | | |
| Alton | 640 | 86 | 668 | 40 | 528 | 154 | 552 | 126 |
| Barnstead | 291 | 53 | 310 | 30 | 217 | 114 | 232 | 85 |
| Belmont | 601 | 98 | 665 | 33 | 495 | 175 | 500 | 91 |
| Center Harbor | 173 | 46 | 206 | 12 | 166 | 47 | 181 | 31 |
| Gilford | 819 | 146 | 913 | 59 | 702 | 225 | 724 | 181 |
| Gilmanton | 322 | 52 | 347 | 24 | 255 | 103 | 262 | 90 |
| Laconia— | | | | | | | | |
| Ward 1 | 666 | 96 | 750 | 34 | 662 | 165 | 595 | 122 |
| Ward 2 | 680 | 197 | 596 | 180 | 488 | 126 | 368 | 95 |
| Ward 3 | 321 | 45 | 354 | 11 | 283 | 70 | 284 | 57 |
| Ward 4 | 748 | 96 | 810 | 43 | 619 | 179 | 661 | 128 |
| Ward 5 | 918 | 110 | 977 | 48 | 771 | 203 | 800 | 155 |
| Ward 6 | 1040 | 112 | 1104 | 59 | 887 | 203 | 966 | 144 |
| Meredith | 941 | 135 | 1056 | 53 | 827 | 227 | 914 | 139 |
| New Hampton | 322 | 51 | 354 | 16 | 271 | 91 | 286 | 71 |
| Sanbornton | 312 | 74 | 370 | 19 | 277 | 93 | 289 | 74 |
| Tilton | 764 | 125 | 849 | 49 | 630 | 231 | 692 | 159 |
| Totals | 9558 | 1522 | 10329 | 710 | 8078 | 2406 | 8306 | 1748 |

| CARROLL COUNTY | CONSTITUTIONAL AMENDMENTS | | | | | | | |
|-----------------------|---------------------------|------|-------|-----|-------|------|-------|------|
| | No. 1 | | No. 2 | | No. 3 | | No. 4 | |
| | Yes | No | Yes | No | Yes | No | Yes | No |
| November 8, 1960 | | | | | | | | |
| Albany | 69 | 3 | 69 | 4 | 54 | 14 | 61 | 10 |
| Bartlett | 416 | 42 | 456 | 18 | 327 | 115 | 376 | 66 |
| Brookfield | 82 | 17 | 84 | 4 | 78 | 18 | 81 | 13 |
| Chatham | 36 | 5 | 38 | 2 | 31 | 9 | 34 | 4 |
| Conway | 1236 | 169 | 1242 | 130 | 891 | 278 | 978 | 219 |
| Eaton | 68 | 15 | 80 | 5 | 69 | 10 | 63 | 15 |
| Effingham | 146 | 19 | 156 | 3 | 123 | 29 | 136 | 18 |
| Freedom | 148 | 19 | 156 | 3 | 105 | 43 | 116 | 25 |
| Hart's Location | 12 | 0 | 10 | 0 | 7 | 3 | 8 | 3 |
| Jackson | 165 | 13 | 170 | 8 | 132 | 40 | 118 | 44 |
| Madison | 201 | 23 | 216 | 8 | 173 | 43 | 192 | 21 |
| Moultonborough | 435 | 98 | 522 | 24 | 409 | 102 | 435 | 70 |
| Ossipee | 466 | 329 | 488 | 29 | 395 | 112 | 397 | 93 |
| Sandwich | 301 | 39 | 322 | 11 | 251 | 59 | 261 | 46 |
| Tamworth | 380 | 46 | 385 | 27 | 303 | 91 | 313 | 69 |
| Tuftonboro | 306 | 57 | 336 | 27 | 286 | 69 | 265 | 79 |
| Wakefield | 505 | 64 | 545 | 28 | 416 | 112 | 548 | 73 |
| Wolfeboro | 1141 | 175 | 1271 | 43 | 1020 | 255 | 964 | 183 |
| Totals | 6113 | 1133 | 6546 | 374 | 5070 | 1407 | 5346 | 1051 |

| MERRIMACK COUNTY November 8, 1960 | CONSTITUTIONAL AMENDMENTS | | | | | | | |
|---|---------------------------|------|-------|------|-------|------|-------|------|
| | No. 1 | | No. 2 | | No. 3 | | No. 4 | |
| | Yes | No | Yes | No | Yes | No | Yes | No |
| Allenstown | 620 | 118 | 675 | 52 | 524 | 176 | 525 | 146 |
| Andover | 445 | 59 | 420 | 15 | 354 | 105 | 374 | 82 |
| Boscawen | 629 | 88 | 673 | 40 | 490 | 183 | 517 | 136 |
| Bow | 479 | 59 | 499 | 29 | 397 | 10 | 401 | 101 |
| Bradford | 264 | 38 | 296 | 10 | 226 | 50 | 233 | 46 |
| Canterbury | 242 | 21 | 241 | 16 | 184 | 62 | 181 | 56 |
| Chichester | 330 | 37 | 343 | 11 | 251 | 93 | 266 | 65 |
| Concord— | | | | | | | | |
| Ward 1 | 993 | 120 | 1015 | 63 | 739 | 275 | 795 | 202 |
| Ward 2 | 519 | 37 | 515 | 27 | 420 | 95 | 414 | 96 |
| Ward 3 | 618 | 65 | 630 | 27 | 485 | 141 | 513 | 102 |
| Ward 4 | 1335 | 153 | 1376 | 87 | 1215 | 406 | 1404 | 290 |
| Ward 5 | 1082 | 107 | 1116 | 42 | 890 | 216 | 930 | 167 |
| Ward 6 | 1304 | 176 | 1311 | 73 | 999 | 322 | 1082 | 221 |
| Ward 7 | 2653 | 224 | 2693 | 127 | 2141 | 564 | 2179 | 470 |
| Ward 8 | 839 | 68 | 782 | 90 | 657 | 211 | 701 | 137 |
| Ward 9 | 798 | 95 | 815 | 53 | 630 | 191 | 674 | 141 |
| Danbury | 177 | 26 | 175 | 18 | 138 | 39 | 147 | 24 |
| Dunbarton | 305 | 19 | 307 | 15 | 253 | 54 | 252 | 53 |
| Epsom | 392 | 41 | 397 | 27 | 304 | 96 | 325 | 70 |
| Franklin— | | | | | | | | |
| Ward 1 | 582 | 80 | 591 | 32 | 463 | 142 | 469 | 110 |
| Ward 2 | 220 | 43 | 246 | 14 | 173 | 89 | 200 | 53 |
| Ward 3 | 915 | 141 | 985 | 43 | 776 | 236 | 820 | 160 |
| Henniker | 617 | 80 | 660 | 24 | 500 | 146 | 510 | 124 |
| Hill | 136 | 21 | 152 | 5 | 119 | 24 | 120 | 27 |
| Hooksett | 1235 | 171 | 1261 | 94 | 998 | 324 | 1101 | 201 |
| Hopkinton | 926 | 140 | 987 | 50 | 734 | 255 | 744 | 242 |
| London | 412 | 61 | 431 | 29 | 294 | 151 | 333 | 111 |
| Newbury | 189 | 22 | 206 | 4 | 164 | 34 | 166 | 31 |
| New London | 680 | 61 | 726 | 14 | 599 | 124 | 602 | 106 |
| Northfield | 553 | 115 | 615 | 30 | 433 | 186 | 498 | 113 |
| Pembroke | 1457 | 171 | 1501 | 88 | 1218 | 322 | 1293 | 205 |
| Pittsfield | 761 | 94 | 813 | 36 | 607 | 202 | 626 | 118 |
| Salisbury | 158 | 23 | 166 | 15 | 120 | 46 | 131 | 36 |
| Sutton | 245 | 37 | 273 | 7 | 215 | 51 | 237 | 32 |
| Warner | 430 | 71 | 473 | 22 | 367 | 111 | 374 | 78 |
| Webster | 165 | 18 | 161 | 16 | 110 | 54 | 139 | 30 |
| Wilmot | 186 | 26 | 201 | 4 | 140 | 54 | 172 | 27 |
| Totals | 23891 | 2926 | 24727 | 1349 | 19327 | 5840 | 20448 | 4409 |

| HILLSBOROUGH COUNTY November 8, 1960 | CONSTITUTIONAL AMENDMENTS | | | | | | | |
|--|---------------------------|-------|-------|------|-------|-------|-------|-------|
| | No. 1 | | No. 2 | | No. 3 | | No. 4 | |
| | Yes | No | Yes | No | Yes | No | Yes | No |
| Amherst | 736 | 129 | 831 | 30 | 637 | 196 | 666 | 155 |
| Antrim | 416 | 62 | 479 | 11 | 367 | 102 | 376 | 78 |
| Bedford | 1375 | 185 | 1451 | 78 | 1151 | 336 | 1170 | 276 |
| Bennington | 213 | 36 | 234 | 12 | 170 | 59 | 173 | 48 |
| Brookline | 252 | 69 | 297 | 27 | 234 | 76 | 236 | 67 |
| Deering | 135 | 31 | 157 | 13 | 109 | 41 | 120 | 31 |
| Francestown | 184 | 24 | 197 | 6 | 147 | 34 | 160 | 25 |
| Goffstown | 2383 | 369 | 2534 | 161 | 1903 | 688 | 2010 | 519 |
| Greenfield | 179 | 46 | 199 | 14 | 152 | 49 | 155 | 46 |
| Greenville | 465 | 129 | 557 | 42 | 422 | 133 | 456 | 99 |
| Hancock | 330 | 45 | 367 | 16 | 275 | 78 | 279 | 72 |
| Hillsborough | 769 | 118 | 826 | 27 | 711 | 196 | 739 | 166 |
| Hollis | 687 | 99 | 747 | 48 | 602 | 168 | 608 | 147 |
| Hudson | 1815 | 316 | 1977 | 148 | 1454 | 601 | 1533 | 474 |
| Litchfield | 209 | 23 | 220 | 12 | 146 | 76 | 161 | 59 |
| Lyndeborough | 194 | 35 | 228 | 7 | 173 | 53 | 169 | 60 |
| Manchester— | | | | | | | | |
| Ward 1 | 3531 | 289 | 3626 | 157 | 3167 | 539 | 3173 | 411 |
| Ward 2 | 2214 | 1507 | 2611 | 1110 | 1171 | 2550 | 685 | 3036 |
| Ward 3 | 1949 | 292 | 1880 | 411 | 1790 | 487 | 1840 | 371 |
| Ward 4 | 1655 | 241 | 1749 | 108 | 1383 | 415 | 1458 | 298 |
| Ward 5 | 410 | 619 | 730 | 310 | 715 | 297 | 629 | 258 |
| Ward 6 | 3102 | 568 | 2459 | 153 | 2364 | 1179 | 2561 | 893 |
| Ward 7 | 1692 | 1014 | 1788 | 873 | 684 | 504 | 748 | 406 |
| Ward 8 | 3315 | 459 | 3468 | 357 | 3010 | 612 | 2754 | 867 |
| Ward 9 | 510 | 65 | 470 | 55 | 435 | 100 | 300 | 140 |
| Ward 10 | 1460 | 199 | 1440 | 98 | 1122 | 382 | 1165 | 260 |
| Ward 11 | 1239 | 166 | 1256 | 122 | 1013 | 261 | 989 | 216 |
| Ward 12 | 1328 | 220 | 1338 | 114 | 1124 | 316 | 1112 | 200 |
| Ward 13 | 2632 | 296 | 2442 | 333 | 1887 | 703 | 2183 | 518 |
| Ward 14 | 2399 | 546 | 2561 | 137 | 1882 | 738 | 2003 | 519 |
| Mason | 152 | 22 | 169 | 10 | 123 | 51 | 134 | 36 |
| Merrimack | 959 | 155 | 1057 | 64 | 782 | 291 | 817 | 238 |
| Milford | 1809 | 245 | 1941 | 85 | 1560 | 443 | 1538 | 348 |
| Mont Vernon | 257 | 24 | 264 | 14 | 208 | 56 | 216 | 49 |
| Nashua— | | | | | | | | |
| Ward 1 | 2683 | 409 | 2604 | 215 | 1986 | 976 | 2438 | 508 |
| Ward 2 | 1341 | 155 | 1364 | 95 | 1079 | 297 | 1056 | 286 |
| Ward 3 | 795 | 177 | 871 | 95 | 693 | 258 | 724 | 194 |
| Ward 4 | 494 | 8 | 571 | 9 | 530 | 50 | 550 | 30 |
| Ward 5 | 594 | 95 | 615 | 57 | 521 | 139 | 518 | 119 |
| Ward 6 | 716 | 412 | 812 | 443 | 706 | 407 | 703 | 531 |
| Ward 7 | 1032 | 192 | 1032 | 197 | 898 | 180 | 890 | 207 |
| Ward 8 | 495 | 247 | 659 | 440 | 662 | 326 | 492 | 291 |
| Ward 9 | 958 | 156 | 888 | 107 | 727 | 241 | 839 | 186 |
| New Boston | 323 | 46 | 338 | 16 | 254 | 94 | 280 | 63 |
| New Ipswich | 406 | 89 | 479 | 29 | 354 | 129 | 376 | 93 |
| Pelham | 788 | 81 | 891 | 71 | 638 | 298 | 717 | 207 |
| Peterborough | 1280 | 171 | 1391 | 55 | 1061 | 309 | 1122 | 233 |
| Sharon | 47 | 6 | 48 | 1 | 41 | 8 | 47 | 3 |
| Temple | 133 | 23 | 156 | 10 | 122 | 33 | 119 | 26 |
| Weare | 526 | 73 | 568 | 28 | 416 | 134 | 443 | 86 |
| Wilton | 792 | 141 | 873 | 62 | 643 | 232 | 694 | 163 |
| Windsor | 13 | 3 | 14 | 1 | 10 | 5 | 14 | 0 |
| Totals | 54376 | 11127 | 56031 | 7094 | 44414 | 16926 | 45338 | 14612 |

| CHESHIRE COUNTY November 8, 1960 | CONSTITUTIONAL AMENDMENTS | | | | | | | |
|--|---------------------------|------|-------|-----|-------|------|-------|------|
| | No. 1 | | No. 2 | | No. 3 | | No. 4 | |
| | Yes | No | Yes | No | Yes | No | Yes | No |
| Alstead | 284 | 44 | 327 | 4 | 252 | 59 | 274 | 39 |
| Chesterfield | 439 | 64 | 491 | 26 | 364 | 154 | 388 | 90 |
| Dublin | 257 | 42 | 302 | 10 | 214 | 80 | 230 | 50 |
| Fitzwilliam | 366 | 61 | 412 | 14 | 297 | 106 | 323 | 77 |
| Gilsum | 130 | 74 | 137 | 4 | 112 | 19 | 117 | 14 |
| Harrisville | 181 | 30 | 90 | 11 | 42 | 45 | 55 | 34 |
| Hinsdale | 655 | 131 | 757 | 44 | 543 | 207 | 625 | 121 |
| Jaffrey | 1327 | 219 | 1345 | 95 | 1051 | 359 | 1087 | 268 |
| Keene— | | | | | | | | |
| Ward 1 | 1420 | 172 | 1489 | 72 | 1336 | 366 | 1254 | 235 |
| Ward 2 | 794 | 70 | 878 | 32 | 662 | 173 | 715 | 124 |
| Ward 3 | 818 | 85 | 774 | 23 | 673 | 191 | 721 | 116 |
| Ward 4 | 1370 | 130 | 1435 | 48 | 1125 | 290 | 1206 | 193 |
| Ward 5 | 1108 | 118 | 1165 | 56 | 906 | 263 | 956 | 191 |
| Marlborough | 626 | 63 | 599 | 19 | 473 | 133 | 502 | 91 |
| Marlow | 128 | 19 | 146 | 6 | 116 | 31 | 113 | 23 |
| Nelson | 107 | 15 | 110 | 8 | 88 | 28 | 83 | 31 |
| Richmond | 111 | 10 | 117 | 5 | 94 | 18 | 94 | 13 |
| Rindge | 378 | 64 | 412 | 33 | 321 | 115 | 348 | 78 |
| Roxbury | 37 | 6 | 41 | 2 | 28 | 10 | 30 | 5 |
| Stoddard | 57 | 15 | 68 | 3 | 55 | 11 | 56 | 12 |
| Sullivan | 100 | 18 | 113 | 5 | 88 | 24 | 86 | 20 |
| Surry | 138 | 13 | 148 | 3 | 107 | 30 | 112 | 118 |
| Swanzy | 1040 | 146 | 1116 | 57 | 865 | 283 | 932 | 173 |
| Troy | 430 | 59 | 456 | 26 | 333 | 118 | 369 | 79 |
| Walpole | 959 | 149 | 1043 | 42 | 783 | 254 | 882 | 143 |
| Westmoreland | 288 | 37 | 294 | 18 | 219 | 80 | 244 | 52 |
| Winchester | 662 | 130 | 756 | 38 | 524 | 226 | 601 | 130 |
| Totals | 14210 | 1984 | 15021 | 704 | 11671 | 3673 | 12403 | 2520 |

| SULLIVAN COUNTY | CONSTITUTIONAL AMENDMENTS | | | | | | | |
|--------------------|---------------------------|------|-------|-----|-------|------|-------|------|
| | No. 1 | | No. 2 | | No. 3 | | No. 4 | |
| | Yes | No | Yes | No | Yes | No | Yes | No |
| Acworth | 144 | 8 | 147 | 8 | 119 | 28 | 126 | 10 |
| Charlestown | 758 | 105 | 816 | 49 | 564 | 236 | 658 | 142 |
| Claremont— | | | | | | | | |
| Ward 1 | 1291 | 163 | 1377 | 81 | 1051 | 309 | 1142 | 217 |
| Ward 2 | 2096 | 213 | 2215 | 105 | 1766 | 463 | 1868 | 332 |
| Ward 3 | 1235 | 177 | 1321 | 72 | 1018 | 325 | 1112 | 218 |
| Cornish | 364 | 49 | 385 | 21 | 296 | 98 | 318 | 74 |
| Croydon | 117 | 22 | 122 | 7 | 90 | 33 | 84 | 34 |
| Goshen | 125 | 20 | 155 | 8 | 119 | 33 | 125 | 33 |
| Grantham | 102 | 12 | 97 | 8 | 71 | 24 | 79 | 20 |
| Langdon | 126 | 24 | 150 | 7 | 107 | 41 | 128 | 21 |
| Lempster | 99 | 18 | 111 | 9 | 80 | 27 | 93 | 17 |
| Newport | 1858 | 246 | 1977 | 122 | 1461 | 570 | 1639 | 346 |
| Plainfield | 396 | 37 | 398 | 22 | 326 | 93 | 331 | 79 |
| Springfield | 94 | 29 | 116 | 5 | 95 | 20 | 91 | 20 |
| Sunapee | 472 | 64 | 506 | 26 | 386 | 127 | 425 | 72 |
| Unity | 148 | 26 | 165 | 7 | 136 | 34 | 136 | 25 |
| Washington | 92 | 12 | 103 | 6 | 82 | 24 | 84 | 17 |
| Totals | 9517 | 1225 | 10161 | 563 | 7767 | 2485 | 8439 | 1677 |

| GRAFTON COUNTY November 8, 1960 | CONSTITUTIONAL AMENDMENTS | | | | | | | |
|---|---------------------------|------|-------|-----|-------|------|-------|------|
| | No. 1 | | No. 2 | | No. 3 | | No. 4 | |
| | Yes | No | Yes | No | Yes | No | Yes | No |
| | | | | | | | | |
| Alexandria | 132 | 17 | 131 | 8 | 94 | 36 | 106 | 20 |
| Ashland | 585 | 72 | 621 | 37 | 457 | 71 | 503 | 112 |
| Bath | 242 | 12 | 231 | 15 | 184 | 49 | 209 | 28 |
| Benton | 41 | 6 | 43 | 1 | 36 | 7 | 34 | 4 |
| Bethlehem | 332 | 49 | 357 | 20 | 277 | 89 | 307 | 49 |
| Bridgewater | 123 | 21 | 134 | 8 | 95 | 40 | 109 | 26 |
| Bristol | 552 | 82 | 696 | 23 | 430 | 147 | 468 | 101 |
| Campton | 355 | 83 | 420 | 53 | 390 | 56 | 347 | 55 |
| Canaan | 459 | 60 | 446 | 40 | 369 | 121 | 353 | 101 |
| Dorchester | 52 | 7 | 58 | 1 | 46 | 7 | 51 | 6 |
| Easton | 48 | 2 | 50 | 1 | 43 | 7 | 47 | 4 |
| Ellsworth | 9 | 0 | 9 | 0 | 9 | 0 | 9 | 0 |
| Enfield | 548 | 70 | 596 | 26 | 425 | 129 | 476 | 96 |
| Franconia | 233 | 22 | 250 | 14 | 215 | 34 | 212 | 30 |
| Grafton | 114 | 22 | 130 | 7 | 93 | 33 | 97 | 22 |
| Groton | 38 | 4 | 38 | 4 | 26 | 11 | 32 | 5 |
| Hanover | 1661 | 253 | 1910 | 57 | 1637 | 258 | 1540 | 258 |
| Haverhill | 1076 | 99 | 1125 | 42 | 935 | 196 | 972 | 139 |
| Hebron | 80 | 12 | 82 | 6 | 67 | 18 | 69 | 17 |
| Holderness | 266 | 53 | 314 | 16 | 208 | 84 | 248 | 64 |
| Landaff | 78 | 9 | 73 | 3 | 56 | 16 | 67 | 10 |
| Lebanon— | | | | | | | | |
| Ward 1 | 674 | 74 | 712 | 27 | 532 | 177 | 590 | 114 |
| Ward 2 | 884 | 133 | 971 | 55 | 711 | 253 | 786 | 163 |
| Ward 3 | 1008 | 142 | 1059 | 42 | 800 | 254 | 888 | 153 |
| Lincoln | 408 | 116 | 491 | 26 | 379 | 117 | 415 | 72 |
| Lisbon | 605 | 68 | 637 | 25 | 485 | 144 | 548 | 78 |
| Littleton | 1535 | 231 | 1687 | 63 | 1296 | 373 | 1445 | 210 |
| Lyman | 51 | 7 | 54 | 2 | 40 | 14 | 44 | 7 |
| Lyme | 359 | 41 | 395 | 18 | 304 | 68 | 316 | 53 |
| Monroe | 150 | 24 | 167 | 13 | 143 | 31 | 145 | 17 |
| Orange | 29 | 5 | 32 | 1 | 24 | 7 | 29 | 2 |
| Orford | 192 | 112 | 283 | 22 | 221 | 67 | 245 | 45 |
| Piermont | 196 | 28 | 205 | 10 | 163 | 49 | 165 | 35 |
| Plymouth | 995 | 137 | 1077 | 56 | 872 | 240 | 902 | 184 |
| Rumney | 264 | 45 | 296 | 15 | 218 | 66 | 224 | 55 |
| Rornton | 145 | 37 | 176 | 4 | 113 | 55 | 136 | 24 |
| Warren | 200 | 21 | 195 | 13 | 149 | 47 | 159 | 28 |
| Waterville | 21 | 1 | 22 | 0 | 19 | 3 | 21 | 1 |
| Wentworth | 155 | 19 | 166 | 6 | 127 | 39 | 146 | 15 |
| Woodstock | 263 | 43 | 287 | 10 | 227 | 51 | 244 | 33 |
| Totals | 15164 | 2239 | 16626 | 790 | 12915 | 3464 | 13704 | 2436 |

| COOS COUNTY November 8, 1960 | CONSTITUTIONAL AMENDMENTS | | | | | | | |
|--|---------------------------|------|-------|-----|-------|------|-------|------|
| | No. 1 | | No. 2 | | No. 3 | | No. 4 | |
| | Yes | No | Yes | No | Yes | No | Yes | No |
| | | | | | | | | |
| Berlin— | | | | | | | | |
| Ward 1 | 1330 | 207 | 1430 | 88 | 1058 | 374 | 1191 | 258 |
| Ward 2 | 1426 | 188 | 1497 | 77 | 1081 | 378 | 1196 | 236 |
| Ward 3 | 1712 | 190 | 1863 | 91 | 1366 | 424 | 1470 | 295 |
| Ward 4 | 1257 | 303 | 1394 | 129 | 1091 | 374 | 1173 | 271 |
| Carroll | 137 | 30 | 158 | 9 | 116 | 47 | 112 | 36 |
| Clarksville | 27 | 13 | 38 | 2 | 26 | 12 | 29 | 5 |
| Colebrook | 690 | 100 | 741 | 37 | 555 | 184 | 631 | 113 |
| Columbia | 104 | 8 | 106 | 7 | 82 | 24 | 90 | 15 |
| Dalton | 175 | 31 | 190 | 11 | 131 | 59 | 154 | 26 |
| Dixville | 9 | | 9 | | 9 | | 3 | 1 |
| Dummer | 81 | 7 | 82 | 5 | 65 | 16 | 74 | 8 |
| Errol | 54 | 11 | 62 | 2 | 49 | 13 | 46 | 16 |
| Gorham | 981 | 149 | 1055 | 71 | 816 | 262 | 887 | 167 |
| Jefferson | 204 | 30 | 229 | 8 | 189 | 43 | 194 | 32 |
| Lancaster | 1192 | 140 | 1300 | 41 | 1024 | 257 | 1134 | 137 |
| Milan | 228 | 35 | 242 | 8 | 170 | 62 | 200 | 31 |
| Millsfield | 3 | | 3 | | 3 | | 3 | |
| Northumberland | 828 | 126 | 896 | 52 | 673 | 237 | 763 | 147 |
| Pittsburg | 170 | 77 | 227 | 20 | 176 | 49 | 197 | 27 |
| Randolph | 80 | 8 | 84 | 2 | 75 | 12 | 53 | 28 |
| Shelburne | 83 | 7 | 88 | 4 | 70 | 13 | 76 | 8 |
| Stark | 108 | 12 | 111 | 14 | 90 | 14 | 97 | 12 |
| Stewartstown | 236 | 45 | 255 | 18 | 170 | 80 | 216 | 41 |
| Stratford | 271 | 43 | 292 | 21 | 212 | 90 | 246 | 57 |
| Wentworth's Location | 15 | 4 | 18 | 1 | 16 | 2 | | 19 |
| Whitefield | 572 | 66 | 607 | 27 | 512 | 136 | 532 | 74 |
| Totals | 11973 | 1830 | 12977 | 745 | 9825 | 3162 | 10767 | 2060 |

CANDIDATES FOR REPRESENTATIVES

The following list gives the names of candidates for Representatives to the General Court and the number of votes for each. The names of the persons elected are designated by asterisks.

For Representatives:

| | |
|----------------------------------|-----|
| Acworth— | |
| *Glenn N. Bascom, r | 159 |
| Allentown— | |
| *Narcisse V. Guilbeault, d | 792 |
| Alstead— | |
| *Ralph W. Totman, r | 275 |
| Donald W. Moore | 1 |
| Col. Rouillard | 1 |
| Alton— | |
| *Arthur S. Rollins, r | 742 |
| Amherst— | |
| *Orson H. Bragdon, r | 826 |
| Andover— | |
| *Victor E. Phelps, d | 301 |
| Antrim— | |
| *Ellerton H. Edwards, r | 493 |
| Ashland— | |
| *Ernest J. Paquette, r | 413 |
| Catherine Carr Rockwood, d | 316 |
| Harold Buckman | 32 |
| Atkinson— | |
| *George W. White, Sr., r | 419 |
| George W. White, Sr., d | 1 |
| Auburn— | |
| *Margaret A. Griffin, r | 405 |
| Barnstead— | |
| *Arthur H. McAllister, r | 321 |
| Barrington— | |
| *Dorothy B. Berry, r | 391 |
| Bartlett— | |
| *Earle W. Chandler, r | 446 |
| Fred H. Washburn, d | 14 |

| | |
|----------------------------------|------|
| Bath— | |
| *Arthur H. Gilbert, Sr., r | 219 |
| Stearns Morse | 1 |
| Bedford— | |
| *Ralph M. Wiggin, Sr., r | 1210 |
| Belmont— | |
| *Lyle N. Watson, r | 452 |
| Phyllis J. Hoey, d | 364 |
| Bennington— | |
| *Theodore Aucella, r | 220 |
| Berlin—Ward 1— | |
| *Guy J. Fortier, d | 1623 |
| *Philip H. Perrault, d | 1531 |
| *Edgar J. Roy, d | 1544 |
| Berlin—Ward 2— | |
| *Romeo A. Desilets, d | 1224 |
| *Frank H. Sheridan, d | 1326 |
| Frank H. Sheridan, r | 555 |
| Arthur J. Russell, r | 900 |
| Berlin—Ward 3— | |
| *Raymond Dumont, d | 1271 |
| *Fay Vashaw, d | 1301 |
| Hilda C. F. Brungot, r | 1135 |
| Marie Christiansen, r | 1102 |
| Berlin—Ward 4— | |
| *Arthur A. Bouchard, d | 1704 |
| *Jennie G. Fontaine, d | 1704 |
| *Rebecca A. Gagnon, d | 1691 |
| Clarence Lacasse | 7 |
| Bethlehem— | |
| *Malcolm J. Stevenson, r | 359 |
| Boscawen— | |
| *George D. Keneval, r | 546 |
| George D. Keneval, d | 290 |
| Bow— | |
| *Richard D. Hanson, r | 522 |
| Bradford— | |
| *Reuben S. Moore, r | 299 |
| Reuben S. Moore, d | 33 |
| Brentwood— | |
| *Mary T. Vey, r | 325 |

| | |
|-------------------------------|-----|
| Bristol— | |
| *Bowdoin Plumer, r | 672 |
| Richard Tapply, r | 1 |
| Orvis Hopkins, r | 1 |
| Brookline— | |
| *Grover C. Farwell, r | 231 |
| Grover C. Farwell, d | 108 |
| Martha Hurley, r | 33 |
| Lawrence E. Corey, r | 1 |
| David R. Grogan, r | 2 |
| Campton— | |
| *Philip S. Willey, r | 407 |
| Philip S. Willey, d | 158 |
| Canaan— | |
| *Joseph C. Chandler, r | 426 |
| Candia— | |
| *Karl J. Persson, r | 563 |
| Canterbury— | |
| *William D. Asby, r | 254 |
| Carroll— | |
| *Ovila L. Ledoux, r | 113 |
| William J. Wright, d | 108 |
| Center Harbor— | |
| *L. Keith Matheson, r | 196 |
| Charlestown— | |
| *Martha McD. Frizzell, r | 776 |
| Chester— | |
| *Victor B. Spollett, r | 509 |
| Walter J. Berry, r | 1 |
| Chesterfield— | |
| *James E. O'Neil, r | 444 |
| Wilfred H. Richardson, Jr., d | 171 |
| Ralph Dick, r | 1 |
| Joseph James, r | 1 |
| Chichester— | |
| *John B. Hutchinson, r | 346 |
| Claremont—Ward 1— | |
| *Chauncey L. Cann, d | 903 |
| *William L. Gaffney, d | 987 |
| *Leroy H. Prudhomme, d | 877 |
| Amos E. Russell, r | 810 |
| Oney Z. Russell, r | 678 |
| F. Lester Trafton, r | 770 |

| | |
|--------------------------|------|
| Claremont—Ward 2— | |
| *George W. Angus, r | 1504 |
| *Allan P. Campbell, r | 1429 |
| *Sam J. Nahill, r | 1452 |
| Nelson J. Bosley, d | 1103 |
| Louis W. Hipwell, d | 1080 |
| Roland F. Marcotte, d | 1055 |
| Claremont—Ward 3— | |
| *Arthur W. Barrows, d | 1293 |
| *Carmine F. D'Amante, d | 1306 |
| *Alton G. Desnoyer, d | 1349 |
| Sydney B. Converse, r | 507 |
| Colebrook— | |
| *Harry N. Marsh, r | 710 |
| Clarke Norris | 1 |
| Columbia— | |
| *Lovell V. Oakes, r | 86 |
| Concord—Ward 1— | |
| *John M. Allen, r | 691 |
| *Edward H. York, d | 720 |
| Frank J. Dowd, d | 661 |
| Ethel L. Hanscomb, r | 543 |
| Concord—Ward 2— | |
| *Alice Davis, r | 454 |
| Elinore M. Adams, d | 141 |
| Concord—Ward 3— | |
| *Arthur F. Henry, r | 609 |
| Abraham L. Davis | 1 |
| Concord—Ward 4— | |
| *Alfred J. Audet, r | 1332 |
| *Harold C. Gibson, r | 1327 |
| *Stuart Hancock, r | 1304 |
| Joyce P. Fuller, d | 652 |
| Concord—Ward 5— | |
| *James C. Bingham, r | 936 |
| *John B. Seamans, r | 874 |
| Evelyn Estabrook, d | 377 |
| Raymond V. LaPointe, d | 404 |
| Concord—Ward 6— | |
| *George W. Lovejoy, d | 763 |
| *Herbert Quinn, r | 953 |
| **Ernest W. Saltmarsh, r | 790 |
| *Horace W. Sanders, r | 804 |
| Eugene J. O'Neil, r | 656 |
| Elwood Peaslee, r | 754 |

**Deceased

| | |
|---------------------------|------|
| Concord—Ward 7— | |
| *Harold L. Barnard, r | 2010 |
| *William P. Gove, r | 2171 |
| *Paul B. Maxham, r | 2141 |
| *Henry C. Newell, r | 2094 |
| Jeanne B. Quimby, d | 1251 |
| Concord—Ward 8— | |
| *Donald J. Welch, r | 803 |
| Concord—Ward 9— | |
| *Thomas B. Jennings, r | 608 |
| *Pasquale V. Rufo, r | 579 |
| Arthur E. Lassonde, d | 360 |
| Leo Vigue, d | 413 |
| Conway— | |
| *Esther M. Davis, r | 1773 |
| *Carroll A. Hill, r | 1782 |
| *Milburn F. Roberts, r | 1769 |
| Cornish— | |
| *Charles E. Guest, Sr., r | 313 |
| Harry J. Nelson, d | 3 |
| Fred Davis, r | 1 |
| Robert LaClair, r | 1 |
| Walter Jinckes, r | 1 |
| Croydon— | |
| *Margaret L. Weber, r | 130 |
| Dalton— | |
| *William O. Emerson, r | 151 |
| Danbury— | |
| *Andrew R. Brown, r | 119 |
| Barbara H. Ford, r | 87 |
| Danville— | |
| *George H. Deming, r | 250 |
| C. Everett Cummings, r | 4 |
| John Burnett, r | 1 |
| Deerfield— | |
| *Walter B. Scott, r | 395 |
| Perley E. Pendleton, r | 27 |
| Derry— | |
| *Charles H. Gay, r | 2006 |
| *Hayford T. Kimball, r | 2047 |
| *John L. Scott, r | 1983 |
| *James H. White, r | 1963 |

| | |
|-------------------------------------|------|
| Dover—Ward 1— | |
| *Alice F. Blanchette, d | 1296 |
| *Max W. Leighton, r | 1066 |
| *Guy M. Wiggin, r | 1110 |
| C. Arthur Hull, d | 763 |
| Dover—Ward 2— | |
| *Frank J. Grimes, d | 845 |
| Frank J. Grimes, r | 555 |
| *Patrick N. H. O'York, d | 812 |
| John McFadyen, r | 592 |
| Sadie Webber | 96 |
| Dover—Ward 3— | |
| *Carroll E. Fellows, r | 906 |
| *Philip T. Stonemetz, r | 835 |
| Mary Fisher, d | 501 |
| Harry Silverman, d | 557 |
| Dover—Ward 4— | |
| *William E. Colbath, r | 1452 |
| *Paul G. Karkavelas, r | 1699 |
| *Harriett W. B. Richardson, r | 1456 |
| Francis R. Dodge, d | 1027 |
| Thomas L. Gaffney, d | 834 |
| Dover—Ward 5— | |
| *Emmet J. Flanagan, d | 585 |
| Dublin— | |
| *Belle F. Gowing, r | 244 |
| William G. Walsh, d | 127 |
| Dunbarton— | |
| *John W. McKay, r | 248 |
| J. Willcox Brown, d | 121 |
| Durham— | |
| *Laurence A. Bevan, r | 1049 |
| *L. Franklin Heald, r | 1074 |
| *Albert D. Littlehale, r | 958 |
| Rhoda A. Hogan, d | 638 |
| East Kingston— | |
| *Guy E. Nickerson, r | 230 |
| Effingham— | |
| *John G. Thompson, r | 151 |
| Willis Gale, d | 1 |
| Ellsworth— | |
| *Phoebe Downing Powers, r | 9 |

| | |
|----------------------------------|------|
| Enfield— | |
| *Walter C. Morse, d | 411 |
| Henry A. Laramie, r | 376 |
| Isaac H. Sanborn, r | 5 |
| Epping— | |
| *John D. Hackett, r | 527 |
| Edmond G. Blair, d | 395 |
| Epsom— | |
| *Henry L. Stevens, r | 330 |
| Exeter— | |
| *Lyman Collishaw, r | 2473 |
| *Edwin W. Eastman, r | 2404 |
| *James A. Purington, r | 2456 |
| *James A. Tufts, Jr., r | 2397 |
| Farmington— | |
| *Robert B. Drew, r | 1106 |
| *George Gilman, r | 1114 |
| Fitzwilliam— | |
| *William J. Watkinson, r | 426 |
| Alteri Farinoli, d | 87 |
| Franconia— | |
| *Ernest F. Johnson, r | 219 |
| Ernest F. Johnson, d | 76 |
| Hamilton Ford | 1 |
| Franklin—Ward 1— | |
| *Leslie N. Boomhower, r | 489 |
| Albert E. Woods, d | 343 |
| Franklin—Ward 2— | |
| *Eugene S. Daniell, Jr., d | 736 |
| *Wiggin S. Gilman, d | 756 |
| Chester A. Griffin, r | 437 |
| Robert N. Sawyer, r | 402 |
| Franklin—Ward 3— | |
| *Peter P. Charland, d | 698 |
| *John P. Dempsey, d | 717 |
| Archie K. Innes, r | 609 |
| Arthur B. Leonard, r | 693 |
| Fremont— | |
| *William B. Wylie, r | 314 |
| Gilford— | |
| *Marion M. Lord, r | 871 |
| Marion M. Lord, d | 270 |

| | |
|-----------------------------------|------|
| Gilmanton— | |
| *William T. Robertson, r | 325 |
| Hilary Jefferson | 2 |
| Conrad Snow | 2 |
| Gilsum— | |
| *Arthur F. Turner, r | 105 |
| Goffstown— | |
| *F. Arthur Bartlett, d | 1649 |
| *A. Kenneth Hambleton, r | 1594 |
| *Rufus L. Jennings, r | 1598 |
| *Elmer B. Nickerson, r | 1606 |
| Earle W. Bixby, r | 1510 |
| Edward P. Ducharme, d | 1483 |
| Gorham— | |
| *Frank L. Crockett, r and d | 1416 |
| *George W. W. Graham, r | 644 |
| Goshen— | |
| *Stanley H. Williamson, r | 106 |
| Roscoe H. Scranton, r | 64 |
| Grafton— | |
| *A. Stuart Gage, r | 145 |
| Elsie Williams, d | 2 |
| Greenland— | |
| *Edna B. Weeks, r | 468 |
| Greenville— | |
| *Alexander M. Taft, r | 387 |
| O. John Fortin, d | 352 |
| Hampstead— | |
| *Doris M. Spollett, r | 577 |
| Hampton— | |
| *Herbert A. Casassa, r | 1941 |
| *Douglass E. Hunter, r | 1950 |
| Kenneth Russell, d | 885 |
| Hancock— | |
| *Julius Q. Pickering, r | 383 |
| Hanover— | |
| *John P. Bowler, r | 1344 |
| *Elizabeth W. Hayward, r | 1271 |
| *Fletcher Low, r | 1326 |
| *Genevieve S. Neale, d | 994 |

| | |
|------------------------------------|------|
| Harrisville— | |
| *John N. Clark, d | 130 |
| Edwin T. Heald, r | 119 |
| Haverhill— | |
| *Paul I. LaMott, r | 1022 |
| *Wilfred J. Larty, r | 1023 |
| Wilfred J. Larty, d | 370 |
| Ezra B. Mann | 1 |
| Henniker— | |
| *Lewis H. Carpenter, r | 649 |
| Lester E. Connor, r | 2 |
| Hillsborough— | |
| *Joseph M. Eaton, r | 880 |
| Hinsdale— | |
| *Clifford D. Stearns, r | 609 |
| Holderness— | |
| *Herbert H. Karsten, r | 332 |
| Richard P. Piper, Jr., d | 82 |
| Hollis— | |
| *Daniel Brocklebank, r | 738 |
| Hooksett— | |
| *Rutger Broek, r | 847 |
| *John B. Mulaire, r | 872 |
| Alphonse A. Lafond, d | 785 |
| Heman L. Woodbury, d | 732 |
| Hopkinton— | |
| *William L. Newell, r | 764 |
| William L. Montgomery, d | 464 |
| Hudson— | |
| *Thomas J. Claveau, d | 1269 |
| Christopher F. Gallagher, r | 1087 |
| *Christopher F. Gallagher, d | 1338 |
| *George J. Provencal, d | 1277 |
| Roland W. Abbott, r | 1259 |
| Charles C. Parker, r | 1124 |
| Jaffrey— | |
| *Wilfred W. Cournoyer, d | 892 |
| *Raymond J. Desmarais, d | 924 |
| Anne B. Gordon, r | 860 |
| Carl C. Spofford, r | 831 |
| Jefferson— | |
| *Phyllis A. Kimball, r | 233 |

| | |
|---------------------------------|------|
| Keene—Ward 1— | |
| *Charles P. Haley, r | 887 |
| *Jeremiah J. Keating, d | 1005 |
| *Roy L. Terrill, r | 907 |
| Edmund A. Smith, r | 872 |
| Keene—Ward 2— | |
| *James E. McCullough, r | 617 |
| *Clarence H. Parker, r | 593 |
| Keene—Ward 3— | |
| *Frank J. Bennett, r | 800 |
| *Edward E. Brown, r | 791 |
| Keene—Ward 4— | |
| *Ellen Faulkner, r | 1118 |
| *James B. Miskelly, r | 1096 |
| Keene—Ward 5— | |
| *Walter P. Kretowicz, d | 814 |
| Laurence M. Pickett, r | 644 |
| *Laurence M. Pickett, d | 765 |
| Leslie Farr, r | 732 |
| Kingston— | |
| *Ernest D. Clark, r | 734 |
| Laconia—Ward 1— | |
| *Rene C. Lacaille, r | 539 |
| *Walter D. McCarthy, r | 572 |
| Robert McGrath, d | 412 |
| Laconia—Ward 2— | |
| *Walter A. Harkins, d | 1138 |
| *Paul L. Normandin, d | 1075 |
| Peter Karagianis, r | 503 |
| Laconia—Ward 3— | |
| *Ellis J. Ayre, r | 355 |
| Roland Carignan, d | 157 |
| Bernard Snierson | 1 |
| Laconia—Ward 4— | |
| *Oscar C. Prescott, r | 690 |
| *Frederick B. Stothart, r | 605 |
| Lorraine Bourgault | 364 |
| Laconia—Ward 5— | |
| *Lucien R. Dulac, d | 650 |
| *David O'Shan, r | 704 |
| Charles O. Roberts, r | 587 |

| | |
|---------------------------|------|
| Laconia—Ward 6— | |
| *Charles K. Jones, r | 983 |
| *Donald W. MacIsaac, r | 920 |
| Joseph Kasper, d | 494 |
| Frank A. Maguire, d | 569 |
| Lancaster— | |
| *Louis E. Bragg, r | 1156 |
| Louis E. Bragg, d | 463 |
| **Walter E. Swett, r | 1167 |
| Walter E. Swett, d | 465 |
| Lebanon—Ward 1— | |
| *Arthur F. Adams, r | 527 |
| *George H. Beard, r | 527 |
| George H. Beard, d | 494 |
| George H. Edson, d | 502 |
| Lebanon—Ward 2— | |
| Ernest R. Coutermarsh, r | 370 |
| *Ernest R. Coutermarsh, d | 957 |
| *Mary E. Demers, d | 950 |
| Mildred F. Harrison, r | 464 |
| Lebanon—Ward 3— | |
| *J. Daniel Porter, r | 781 |
| *Gladys L. Whipple, r | 739 |
| Clarence E. Thibodeau, d | 614 |
| Lee— | |
| *Shirley M. Clark, r | 333 |
| Aaron Chadbourn | 1 |
| Lloyd Saulnier | 1 |
| Lincoln— | |
| George M. McGee, Sr., r | 227 |
| *George M. McGee, Sr., d | 376 |
| Lisbon— | |
| *Rita Collyer, r | 451 |
| Richard M. Knapp, Jr., d | 366 |
| Littleton— | |
| *L. Fay Burrill, r | 1622 |
| *Robert C. Hill, r | 1697 |
| *Eda C. Martin, r | 1626 |
| Londonderry— | |
| *Howell F. Shepard, r | 747 |
| Loudon— | |
| *George B. Brown, r | 326 |
| Mary E. Maxfield, d | 235 |

**Deceased

| | |
|-----------------------------------|------|
| Lyme— | |
| *Harold W. Haskins, r and d | 411 |
| Herbert Perkins | 1 |
| Lyndeborough— | |
| *Edward G. Warren, r | 215 |
| Madbury— | |
| *Eloi A. Adams, r | 182 |
| Madison— | |
| No candidate | |
| Manchester—Ward 1— | |
| *Greta M. Ainley, r | 2552 |
| Greta M. Ainley, d | 1112 |
| *George A. Lang, r | 2555 |
| *James Pettigrew, r | 2601 |
| *Emile J. Soucy, r | 2303 |
| Manchester—Ward 2— | |
| *Edward I. Carmen, r | 1999 |
| Edward I. Carmen, d | 1904 |
| *Joseph H. Geisel, r | 2203 |
| *Henry F. Goode, r | 2106 |
| *Charles W. Kimball, r | 2002 |
| *James L. Mahony, d | 2015 |
| Francis Murphy, d | 1903 |
| John Pillsbury, r | 1956 |
| Philip W. Sheridan, d | 1831 |
| Manchester—Ward 3— | |
| George A. Bruton, r | 976 |
| *George A. Bruton, d | 1689 |
| *Nick Hart, d | 1476 |
| Nick Hart, r | 1012 |
| *James F. Hayes, d | 1604 |
| *Louis Israel Martel, d | 1653 |
| William W. Burke, r | 1088 |
| Joseph A. Nerbonne, r | 1000 |
| Manchester—Ward 4— | |
| *Walter J. Burke, d | 1387 |
| *William J. Cullity, d | 1304 |
| *Thomas F. Nolan, d | 1281 |
| Manchester—Ward 5— | |
| *Stanley J. Betley, d | 1369 |
| *Herbert Pat Linehan, d | 1340 |
| *Thomas E. Manning, d | 1400 |
| *Joseph J. Szelog, d | 1370 |
| *Edward J. Walsh, d | 1475 |

Manchester—Ward 6—

| | |
|-------------------------|------|
| *Denis F. Casey, d | 2455 |
| *Edward D. Clancy, d | 2420 |
| *Claude E. Dupont, d | 2408 |
| *Joseph F. Ecker, d | 2469 |
| *Daniel J. Healy, d | 2387 |
| *Michael F. O'Connor, d | 2373 |
| Thomas Armstrong, r | 2167 |
| Phillip W. Hammond, r | 1504 |

Manchester—Ward 7—

| | |
|------------------------|------|
| *Edward T. LaFrance, d | 2591 |
| *Charles J. Leclerc, d | 2527 |
| *Francis P. Plante, d | 2621 |
| *Alonzo J. Tessier, d | 2619 |

Manchester—Ward 8—

| | |
|---------------------------|------|
| *Joseph T. Compagna, d | 3053 |
| *William A. Cote, d | 3069 |
| *William H. Craig, Jr., d | 3189 |
| *Eugene Delisle, Sr., d | 3036 |
| *Edward C. Healy, d | 3063 |
| Paul R. Boucher, r | 1522 |
| Reginald Chevrefils, r | 1371 |
| Bertrand L. Forest, r | 1532 |
| Ferdinand G. Gosselin, r | 1399 |
| Shirley B. Luscombe, r | 1443 |

Manchester—Ward 9—

| | |
|----------------------------|-----|
| *Beatrice Beaulieu Cary, d | 681 |
| *Edward W. Morris, d | 653 |

Manchester—Ward 10—

| | |
|-------------------------|------|
| *Gerard H. Belanger, d | 1798 |
| *Alfred A. Bergeron, d | 1625 |
| *John J. Kearns, d | 1735 |
| *John W. King, d | 1694 |
| Erwin Boettcher, Sr., r | 1387 |

Manchester—Ward 11—

| | |
|----------------------|------|
| *George J. Hurley, d | 1327 |
| *Maurice H. Noel, d | 1289 |
| *John M. Roche, d | 1228 |

Manchester—Ward 12—

| | |
|------------------------|------|
| *Alfred J. Dumas, d | 1679 |
| *Joseph Lemay, d | 1595 |
| *Alphonse Levasseur, d | 1630 |
| *Joseph C. Nalette, d | 1594 |

| | |
|---------------------------|------|
| Manchester—Ward 13— | |
| *Edmond Allard, d | 2034 |
| *Rolland Chapdelaine, d | 2087 |
| *Charles E. Daniel, d | 1997 |
| *Origene E. Lesmerises, d | 1888 |
| *Hector J. Rousseau, d | 1892 |
| Manchester—Ward 14— | |
| *Roger J. Crowley, Sr., d | 2173 |
| *Marcel A. Vachon, d | 2169 |
| *Willibert Gamache, d | 2157 |
| Marlborough— | |
| *Wallace B. Oliver, r | 430 |
| Ludger J. Beaugard, d | 371 |
| Meredith— | |
| *Stuart B. Allan, r | 844 |
| *Joseph F. Smith, r | 900 |
| Raymond V. Pickering, d | 524 |
| Merrimack— | |
| *Edward J. Haseltine, r | 803 |
| Rene Maurais, d | 489 |
| Milan— | |
| *R. Wilbur Potter, r | 204 |
| Milford— | |
| *David Deans, Jr., r | 1572 |
| *William M. Falconer, r | 1473 |
| *Charles P. Hayward, r | 1503 |
| Samuel Olen, d | 876 |
| Ernest F. Rossi, Jr., d | 980 |
| Clifton L. Trembly, d | 903 |
| Milton— | |
| *Warren H. Reid, r | 449 |
| Walter C. McIntire, d | 305 |
| Mont Vernon— | |
| *William B. Buckley, r | 228 |
| Ruth M. Sliney, d | 81 |
| Moultonborough— | |
| *Stewart Lamprey, r | 557 |
| Nashua—Ward 1— | |
| *Martha Cole, r | 2147 |
| *Mabel Thompson Cooper, r | 2053 |
| *George W. Underhill, r | 2057 |
| *James R. Milliken, r | 2048 |
| Raoul A. Bonnette, d | 1675 |

| | |
|---------------------------|------|
| Nashua—Ward 2— | |
| *George A. Dionne, d | 983 |
| *Theodore W. Rosedoff, d | 991 |
| Wilfred Thibault, r | 870 |
| Benjamin O. Wood, r | 795 |
| Nashua—Ward 3— | |
| *Agenor Belcourt, d | 1090 |
| *Paul Kirkorian, d | 1032 |
| Nashua—Ward 4— | |
| *Cornelius Brosnahan, d | 709 |
| *Frank J. Sullivan, d | 694 |
| Nashua—Ward 5— | |
| *Albert Maynard, d | 944 |
| *George S. Pappagianis, d | 909 |
| Nashua—Ward 6— | |
| *John B. Dionne, d | 1350 |
| *Ernest Marcoux, d | 1320 |
| Nashua—Ward 7— | |
| *Ralph W. Boisvert, d | 1731 |
| *Arthur Chartrain, d | 1704 |
| *Samuel L. Mason, d | 1712 |
| Nashua—Ward 8— | |
| *Oscar P. Bissonnette, d | 3055 |
| *Arthur Bouley, d | 2893 |
| *Alfred P. Grandmaison, d | 2898 |
| *William O. Lavallee, d | 2897 |
| *Frank C. Sabluski, d | 2942 |
| Nashua—Ward 9— | |
| *Paul E. Bouthillier, d | 1274 |
| *Joseph E. Houde, d | 1229 |
| New Boston— | |
| *Edward F. Locke, r | 338 |
| New Castle— | |
| *T. Wade Jenkins, r | 325 |
| New Hampton— | |
| *H. Thomas Urie, r | 269 |
| Dwight L. Moody, d | 176 |
| Newington— | |
| *Gordon D. Hislop, r | 150 |
| Helen Beals, r | 2 |

| | |
|-----------------------------------|------|
| New Ipswich— | |
| *Theodore H. Karnis, r | 411 |
| Armas A. Aijala, d | 205 |
| New London— | |
| *M. Roy London, r | 723 |
| Newmarket— | |
| *F. Albert Sewall, d | 1049 |
| *John Twardus, d | 1041 |
| Newport— | |
| *Elsie C. Bailey, d | 1384 |
| *Maurice J. Downing, d | 1377 |
| *Jesse R. Rowell, r | 1381 |
| *Joseph D. Vaughan, r | 1450 |
| Howard F. Bovers, r | 1307 |
| Herbert E. Brown, r | 1313 |
| Frank M. Farmer, d | 1193 |
| Soteris A. Saggiotes, d | 1106 |
| Newton— | |
| *George L. Cheney, r | 548 |
| Northfield— | |
| *Doris L. Thompson, r | 491 |
| Doris L. Thompson, d | 283 |
| North Hampton— | |
| *George G. Carter, r | 774 |
| Northumberland— | |
| *Walter O. Bushey, d | 636 |
| *Natalie M. Potter, r | 538 |
| Natalie M. Potter, d | 597 |
| Horace A. Hayes, r | 633 |
| Northwood— | |
| *Ernest L. Pinkham, r | 512 |
| Henry Wallace | 1 |
| Nottingham— | |
| *Arthur W. McDaniel, r | 233 |
| Orford— | |
| *Charles L. Cushman, d | 177 |
| George M. Blaesi, r | 164 |
| Ossipee— | |
| *John H. Taylor, r | 533 |
| Pelham— | |
| *Arthur H. Peabody, d | 733 |
| Arthur E. Greenwood, Jr., r | 452 |

GENERAL ELECTION

649

| | |
|-----------------------------------|------|
| Pembroke— | |
| *Robert E. Plourde, d | 1047 |
| *George D. Thibeault, d | 1038 |
| Richard H. Edmunds, r | 961 |
| Chester A. Kimball, r | 883 |
| Peterborough— | |
| *Walter R. Peterson, Jr., r | 1307 |
| *Benjamin M. Rice, r | 1265 |
| Piermont— | |
| *Meda L. Kinghorn, r | 196 |
| Meda L. Kinghorn, d | 69 |
| Pittsburg— | |
| *Harvey H. Converse, r | 258 |
| Pittsfield— | |
| *Ralph W. Brewster, r | 586 |
| *Harriet B. Tarrant, r | 664 |
| James F. McGrath, Ind. | 164 |
| Plainfield— | |
| *Tracy M. Spalding, r | 360 |
| John F. McNamara, d | 1 |
| Palmer C. Read, Jr., r | 1 |
| Plaistow— | |
| *Mildred L. Palmer, r | 1048 |
| Plymouth— | |
| *Kenneth G. Bell, r | 1123 |
| *Suzanne Loizeaux, r | 1146 |
| G. Allen Foster, d | 358 |
| Portsmouth—Ward 1— | |
| *Timothy J. Driscoll, d | 1050 |
| *William F. Keefe, d | 1006 |
| James J. Joyce, r | 633 |
| Ralph H. Robertson, r | 781 |
| Portsmouth—Ward 2— | |
| *Raimond Bowles, r | 1203 |
| *Henry S. Murch, Jr., r | 1173 |
| *Ernest E. Stafford, r | 1207 |
| Ann Sadler, d | 1078 |
| Portsmouth—Ward 3— | |
| *C. Cecil Dame, r | 964 |
| *Clayton E. Osborn, r | 965 |

| | |
|----------------------------|------|
| Portsmouth—Ward 4— | |
| *Melvin H. Chandler, r | 971 |
| *Julia H. White, r | 918 |
| Portsmouth—Ward 5— | |
| *Edward J. Ingraham, d | 546 |
| *Edna K. White, r | 523 |
| Z. Sally Coussoule, r | 516 |
| Portsmouth—Ward 6— | |
| *Charles W. Carkin, r | 290 |
| *Amelia H. Cross, r | 302 |
| Raymond— | |
| *Calvin J. Langford, r | 596 |
| Herbert W. Landrigan, d | 240 |
| Rindge— | |
| *James F. Allen, r | 387 |
| Lewis D. Gilmore, Jr., d | 117 |
| Rochester—Ward 1— | |
| *Ernest Rolfe, r | 676 |
| W. J. B. Shannon | 1 |
| Rochester—Ward 2— | |
| *Maurice E. Marsan, r | 865 |
| *Fred Maxfield, r | 826 |
| Tessie H. Berry, d | 695 |
| Winifred E. Hartigan, d | 771 |
| Rochester—Ward 3— | |
| *Sumner W. Watson, d | 660 |
| Harold J. Vickery, r | 430 |
| Rochester—Ward 4— | |
| *George J. Potvin, d | 1075 |
| *Angeline M. St. Pierre, d | 1064 |
| Rochester—Ward 5— | |
| *Harry S. Johnson, r | 695 |
| Rochester—Ward 6— | |
| *Arnold T. Clement, r | 667 |
| *Edgar G. Varney, r | 665 |
| Rollinsford— | |
| *Fred L. Green, r | 508 |
| Joseph A. Chabot, d | 459 |
| Rumney— | |
| *Jesse A. Barney, r | 318 |

| | | |
|----------------------------|-------|------|
| Rye— | | |
| *Elizabeth A. Greene, r | | 1177 |
| Salem— | | |
| *William A. Magoon, r | | 2464 |
| *Leonard B. Peever, r | | 2581 |
| *Marjorie L. Roulston, r | | 2579 |
| Daniel F. Regan, d | | 1929 |
| Sanbornton— | | |
| *Olin A. Joslyn, r | | 338 |
| James B. Dodge, r | | 6 |
| Henry Erickson, r | | 1 |
| Sandwich— | | |
| *Mary S. Brown, r | | 376 |
| Seabrook— | | |
| *Myron B. Felch, r | | 689 |
| Leonard P. DiBartolomeo, d | | 276 |
| Somersworth—Ward 1— | | |
| *Sarkis N. Maloomian, d | | 420 |
| Della Bobs Burkett, r | | 160 |
| Somersworth—Ward 2— | | |
| *Napoleon A. Habel, d | | 637 |
| Stanley Joy, r | | 260 |
| Somersworth—Ward 3— | | |
| *Clovis Joseph Cormier, d | | 888 |
| Edmond Patterson | | 1 |
| Somersworth—Ward 4— | | |
| *Arthur J. Vincent, d | | 950 |
| Somersworth—Ward 5— | | |
| *Leon J. Littlefield, d | | 439 |
| Stewartstown— | | |
| *Darwin M. Brooks, r | | 220 |
| Strafford— | | |
| *Eugene H. Wyatt, r | | 243 |
| William B. Lynbourg, d | | 163 |
| Stratford— | | |
| *Bert Stinson, d | | 189 |
| Stratham— | | |
| *Nelson E. Barker, r | | 425 |
| Charles B. Nelson, r | | 1 |
| W. Douglas Scamman, r | | 1 |

| | |
|-----------------------------|-----|
| Sunapee— | |
| *George R. Merrifield, r | 517 |
| George R. Merrifield, d | 121 |
| Surry— | |
| *Robert M. Crain, r | 127 |
| Robert M. Crain, d | 42 |
| Sutton— | |
| *Edwin H. Keith, r | 257 |
| Swanzy— | |
| *Jacob M. Hackler, r | 874 |
| *Joseph Kershaw, r | 845 |
| Tamworth— | |
| *George R. Nickerson, r | 483 |
| Temple— | |
| *Herbert A. Willard, r | 194 |
| Thornton— | |
| *Richard L. Bradley, r | 188 |
| Tilton— | |
| *Herbert E. Howe, r | 732 |
| Emery L. Thibodeau, d | 403 |
| Troy— | |
| *Robert H. Congdon, d | 383 |
| Tuftonboro— | |
| *J. Edward Kurth, r | 399 |
| Forrest W. Hodgdon, r | 9 |
| Henry W. Munroe | 1 |
| Unity— | |
| *Margaret B. DeLude, r | 129 |
| Margaret B. DeLude, d | 75 |
| Wakefield— | |
| *Arthur H. Fox, r | 635 |
| Walpole— | |
| *Louis S. Ballam, r | 768 |
| Louis S. Ballam, d | 499 |
| *Robert L. Galloway, Sr., r | 755 |
| Warner— | |
| *L. Waldo Bigelow, Jr., r | 491 |
| Warren— | |
| *Fayne E. Anderson, r | 223 |

| | |
|----------------------------|------|
| Weare— | |
| *Scott F. Eastman, d | 582 |
| Scott F. Eastman, r | 134 |
| Westmoreland— | |
| *George S. Wildey, Ind. | 207 |
| John H. Terry, Jr., r | 154 |
| Whitefield— | |
| *Ada C. Taylor, r | 607 |
| Ada C. Taylor, d | 216 |
| Wilton— | |
| *George C. Draper, Sr., r | 633 |
| Mildred A. Gibbons, d | 507 |
| Winchester— | |
| *Forest A. Frost, r | 579 |
| *John B. Sawyer, r | 601 |
| Mary Ashbolt, d | 1 |
| Katherine Judson, d | 1 |
| Christine Rau, d | 1 |
| Windham— | |
| *Thomas Waterhouse, Jr., r | 493 |
| Wolfeboro— | |
| *Leslie M. Chamberlain, r | 1382 |
| *Russell G. Claffin, r | 1364 |
| Woodstock— | |
| *St. Clair A. Berringer, r | 270 |

DELEGATES TO COUNTY CONVENTIONS

| | |
|-------------------------------------|-----|
| Albany— | |
| *Ruth T. Morrill, r | 3 |
| Clifford E. Pratt, r | 2 |
| Alexandria— | |
| *Fletcher M. DeWolf, r | 153 |
| Benton— | |
| *James J. Page, r | 2 |
| Ethel Boutin, r | 1 |
| Bridgewater— | |
| *Gertrude Bucklin, r | 125 |
| Brookfield— | |
| *Horace F. Richter, r | 103 |
| Chatham— | |
| *Olin R. Hanscom, r | 1 |
| Clarksville— | |
| *Elizabeth Hurlbert, r | 4 |
| Deering— | |
| no candidate | |
| Dixville— | |
| *Frank Nash, r | 1 |
| Dorchester— | |
| *William F. Thayer, r | 63 |
| Robert W. Thayer | 1 |
| Dummer— | |
| *Mark S. Rix, r | 80 |
| Easton— | |
| *Everett M. Furman, r | 6 |
| Donald St. John | 5 |
| Jack Kenney | 1 |
| Eaton— | |
| *Robert R. Patterson, r and d | 99 |
| Grace Morrison | 1 |
| Errol— | |
| *John J. Travers, Jr., r | 3 |
| Francetown— | |
| no candidate | |

| | | |
|-----------------------------|-------|-----|
| Freedom— | | |
| *Kenneth M. Alexander, r | | 144 |
| Edward J. Stokes, d | | 79 |
| Grantham— | | |
| Glenn H. Hudson, r) | | 1 |
| Evelyn W. Gay, r)tie | | |
| Greenfield— | | |
| *Hobart M. Adams, r | | 7 |
| Groton— | | |
| *Laure A. Nettleton, r | | 37 |
| Hampton Falls— | | |
| *Ralph Sanborn, r | | 401 |
| Hart's Location— | | |
| *Florence Morey, r | | 1 |
| Hebron— | | |
| *Oscar V. Morse, r | | 106 |
| Hill— | | |
| *Edward Amsden, r | | 5 |
| Jackson— | | |
| *Edward T. March, r | | 177 |
| Kensington— | | |
| *D. Everett Palmer, d and r | | 33 |
| Landaff— | | |
| George F. Clement, r) | | 1 |
| Harry G. Titus, r)tie | | |
| Langdon— | | |
| *Walter H. Smith, Sr., r | | 150 |
| Lempster— | | |
| *John A. Wirkkala, r | | 9 |
| Litchfield— | | |
| *Howard Legallee, r | | 5 |
| Paul Hendricks, d | | 3 |
| Charles Campbell, r | | 2 |
| David Campbell, r | | 1 |
| Horace Temple | | 1 |
| Robert Roy | | 1 |
| Lyman— | | |
| no candidate | | |

| | |
|---------------------------|-----|
| Marlow— | |
| *Roxie A. Forbes, r | 126 |
| Roy E. Forbes, d | 46 |
| Harold L. Bell | 1 |
| Gordon Davis | 1 |
| Ernest P. Knight | 1 |
| Mason— | |
| *Tracy A. Eaton, r | 148 |
| Charles Crathern, r | 3 |
| Harold Forrest, r | 1 |
| Middleton— | |
| *Donald Francoeur, r | 9 |
| Millsfield— | |
| *Elmer L. Annis, r | 3 |
| Monroe— | |
| *George L. Frazer, r | 169 |
| Nelson— | |
| *Janet Tolman, r | 113 |
| Newbury— | |
| *Clarence B. Perry, r | 192 |
| New Durham— | |
| *Idanelle T. Moulton, r | 212 |
| Newfields— | |
| *Thomas R. Sheehy, r | 260 |
| Orange— | |
| *Harcourt W. Bull, r | 2 |
| Perley B. Eastman, d | 1 |
| Randolph— | |
| *John H. Boothman, Jr., r | 77 |
| Herbert Richardson, r | 1 |
| Richmond— | |
| *Harry J. Bennett, d | 1 |
| Roxbury— | |
| *Edwin B. Ellis, r | 3 |
| William Yardley | 1 |
| Salisbury— | |
| *Elmer M. Hunt, r | 1 |
| Sandown— | |
| *Ralph D. Barnes, r | 179 |

| | | |
|---------------------------|-------|-----|
| Sharon— | | |
| *J. Milton Street, r | | 50 |
| Shelburne— | | |
| *Lawrence E. Philbrook, r | | 2 |
| Winifred McLaughlin, r | | 1 |
| South Hampton— | | |
| *Frank A. Robinson, r | | 183 |
| Springfield— | | |
| *Seely W. Philbrick, r | | 128 |
| Clifton A. Moody, r | | 1 |
| Stark— | | |
| no candidate | | |
| Stoddard— | | |
| *Charles C. Eaton, r | | 52 |
| William F. Lane, d | | 31 |
| Sullivan— | | |
| *Harvey W. Swett, r | | 106 |
| Washington— | | |
| *Perley H. Crane, r | | 113 |
| A. Stanley Drew, d | | 1 |
| Waterville— | | |
| *Ralph H. Bean, r | | 13 |
| Sarah J. Woodward, r | | 2 |
| Webster— | | |
| *William E. Phelps, r | | 1 |
| Wentworth— | | |
| *Grover C. Breck, d | | 53 |
| Wentworth's Location— | | |
| *Florence M. Gould, r | | 16 |
| Wilmot— | | |
| *Arthur E. Thompson, r | | 198 |
| Windsor— | | |
| Francis McCann, d) | | |
| Neil Woodrow, r) | tie | 1 |

RECOUNTS AFTER THE GENERAL ELECTION

In this chapter may be found a brief description of the recounts of ballots held by the Acting Secretary of State after the general election of November 8, 1960.

In the first column are the figures as officially returned to the Acting Secretary of State following the election. The second column contains the recount figures.

In all, ten recounts were conducted, Seven for Representatives, Two on Question B (sale of beverages) and one for Supervisor of the Check-list.

As a result of the recount, there were two changes of candidates:

For Representative: Manchester Ward 2 gave John Pillsbury 1956 votes and the recount gave him 2009 votes.

For Supervisor of the Check-list: Berlin Ward 3 gave Charles Pinette 1182 votes, and the recount gave him 1240 votes.

REPRESENTATIVES

CONCORD—Ward 6

| | Recount | Recount |
|------------------------|---------|---------|
| George W. Lovejoy, d | 763 | 780* |
| Eugene J. O'Neil, r | 656 | 671 |
| Elwood Peaslee, r | 754 | 767 |
| Herbert Quinn, r | 953 | 965* |
| Ernest W. Saltmarsh, r | 790 | 794* |
| Horace W. Sanders, r | 804 | 813* |

HUDSON

| | | |
|---------------------------------|------|-------|
| Roland W. Abbott, r | 1259 | 1259 |
| Thomas J. Claveau, d | 1269 | 1271* |
| Christopher F. Gallagher, d & r | 2425 | 2408* |
| Charles C. Parker, r | 1124 | 1123 |
| George J. Provencal, d | 1277 | 1273* |

KEENE—Ward 1

| | | |
|------------------------|------|-------|
| Charles P. Haley, r | 887 | 882* |
| Jeremiah J. Keating, d | 1005 | 1011* |
| Edmund A. Smith, r | 872 | 871 |
| Roy L. Terrill, r | 967 | 905* |

MANCHESTER—Ward 2

| | | |
|-------------------------|------|-------|
| Edward I. Carmen, r & d | 3903 | 3938* |
| Joseph H. Geisel, r | 2203 | 2184* |
| Henry F. Goode, r | 2106 | 2003* |
| Charles W. Kimball, r | 2002 | 1971 |
| James L. Mahony, r | 2015 | 2100* |
| Francis Murphy, d | 1903 | 1923 |
| John Pillsbury, r | 1956 | 2069* |
| Philip W. Sheridan, d | 1831 | 1895 |

MANCHESTER—Ward 6

| | | |
|------------------------|------|-------|
| Thomas Armstrong, r | 2167 | 2233 |
| Denis F. Casey, d | 2455 | 2434* |
| Edward D. Clancy, d | 2420 | 2429* |
| Claud E. Dupont, d | 2408 | 2402* |
| Joseph F. Ecker, d | 2469 | 2468* |
| Phillip W. Hammond, r | 1504 | 1514 |
| Daniel J. Healy, d | 2387 | 2386* |
| Michael F. O'Connor, d | 2373 | 2381* |

ORFORD

| | | |
|-----------------------|-----|------|
| George M. Blaesi, r | 164 | 163 |
| Charles L. Cushman, d | 177 | 176* |

ROLLINSFORD

| | | |
|---------------------|-----|------|
| Joseph A. Chabot, d | 459 | 452 |
| Fred L. Green, r | 508 | 510* |

QUESTION B (Malt Beverages)

NEWTON

| | | |
|-----|-----|------|
| Yes | 297 | 301 |
| No | 348 | 347* |

PIERMONT

| | | |
|-----|-----|-----|
| Yes | 120 | 120 |
| No | 120 | 120 |

SUPERVISOR OF THE CHECK LIST

BERLIN—Ward 3

| | | |
|-----------------------|------|-------|
| Paul B. Connolly, r | 1189 | 1246* |
| Edward F. Langlois, r | 1261 | 1316* |
| Charles Pinette, r | 1182 | 1240* |
| Raoul Ramsey, d | 1194 | 1188 |
| Antonio Ruel, d | 1177 | 1174 |
| John P. St. Cyr, d | 1178 | 1165 |

STATE
GOVERNMENT
1961 - 1963

The titles on the following pages are arranged alphabetically with regard to the distinguishing word.

- Accountancy, State Board of (See Department of State)
- Adjutant General
- Administration and Control, Department of
 - Comptroller
 - Division of Accounts
 - Division of Purchase and Property
 - Business and Farm Supervisors
- Aeronautics Commission
- Agriculture, College of
- Agriculture, Department of
 - Board of Veterinary Examiners
 - Milk Control Board
 - Advisory Board
- Alcoholism, Commission on (See Health)
- Apprenticeship Council, State (See Labor)
- Architects, State Board of Registrations for (See Department of State)
- Athletic Commission, State (See Department of State)
- Atlantic States Marine Fisheries Commission
- Atomic Development Activities, Coordinator of
- Attorney-General
 - New Hampshire Commission on Interstate Co-operation
 - Commission to Study Uniform State Laws
 - Charitable Trusts
- Ballot-Law Commissioners (See Department of State)
- Bank Commissioner
- Barbers' Examining and Licensing Board (See Health)
- Cancer Commission, State
- Charitable Trusts (See Attorney-General)
- Chiroprody, State Board of Examiners in (See Health)
- Chiropractic Examiners, Board of (See Department of State)
- Civil Defense Agency
- Comptroller (See Department of Administration and Control)
- Conciliation and Arbitration, State Board of (See Labor)
- Connecticut River Valley Flood Control Commission
- Control, Board of, Department of Corrections (See Institutions)
- Control, Board of, Department of Hospitals (See Institutions)
- Dental Board, State (See Health)
- Education, Department of
- Employment Security, Department of
- Engineers, Board of Registration for Professional (See Department of State)
 - Unemployment Compensation Bureau
 - Unemployment Compensation Advisory Council
- Executive Department (See Governor)
- Finance Commission of Manchester
- Fire Control, State Board of
- Firemen's Retirement Board

- Fish and Game Department
- Forestry and Recreation Commission
 - Northeastern Forest Fire Protection Commission
- Funeral Directors and Embalmers, State Board of Registration of (See Health)
- Governor
- Hairdressers, Board of Registration of (See Health)
- Health, State Department of
 - Commission on Alcoholism
 - Barbers' Examining and Licensing Board
 - State Board of Examiners in Chiropody
 - New Hampshire State Dental Board
 - State Board of Registration of Funeral Directors and Embalmers
 - Board of Registration of Hairdressers
 - Board of Registration in Medicine
 - Commission of Pharmacy and Practical Chemistry
 - Tuberculosis Commission
- Highways (See Public Works)
- Historical Commission, State
- Hospital, Advisory Council
- Hospital, State (See Institutions)
- Industrial Park Authority
- Industrial School (See Institutions)
- Institutions, Corrections and Hospitals, Board of
 - State Hospital, Board of Trustees
 - Industrial School, Board of Trustees
 - State Prison, Board of Trustees
 - State Sanatorium, Board of Trustees
 - Laconia State School, Board of Trustees
 - Probation, Board of
 - New Hampshire Soldiers' Home, Board of Managers of
- Insurance Department
- Interstate Co-operation, New Hampshire Commission on (See Attorney-General)
- Judicial Council
- Labor, Department of
 - Inspectors
 - Conciliation and Arbitration, State Board of
 - State Apprenticeship Council
 - Board of Appeal
- Laconia State School (See Institutions)
- Legislative Council
- Library Commission, State
- Liquor Commission, State
- Maine-New Hampshire Interstate Bridge Authority
- Manchester Finance Commission (See Finance)
- Medical Referees
- Medicine, Board of Registration in (See Health)
- Merrimack River Valley Flood Control Commission
- Milk Control Board (See Agriculture)
- Motor Vehicle Department

- Northeastern Forest Fire Protection Commission (See Forestry and Recreation)
- Optometry, Board of Registration in (See Department of State)
- Passenger Tramway Safety Board
- Personnel Commission
- Pharmacy and Practical Chemistry, Commission of (See Health)
- Planning and Development Commission
- Police Commissions
- Police Retirement Board
- Police, State
- Port Authority, N. H. State
- Prison, State (See Institutions)
- Probation Department (See Institutions)
- Psychologists, Board of Examiners of
- Public Utilities Commission
- Public Welfare, Department of
Veterans' Council, State
- Public Works and Highways, Commissioner of
- Racing Commission, State
- Recreation (See Forestry)
- Resources and Development, Council on
- Retirement System, Employees'
- Sanatorium, State (See Institutions)
- Seacoast Water Commission
- Shore Fisheries, Advisory Committee on (See Fish and Game)
- Soil Conservation Committee, State
- Soldiers' Home (See Institutions)
- State, Department of
- Tax Commission, State
Division of Municipal Accounting
Division of Interest and Dividends
Division of Tobacco Products
Division of Inheritance Taxes
- Teachers' Retirement System, New Hampshire
- Treasurer, State
- Tuberculosis Commission (See Health)
- Unemployment Compensation Advisory Council (See Employment)
- Unemployment Compensation Bureau (See Employment)
- Uniform State Laws, Commission to Study (See Attorney General)
- University of New Hampshire (See Agriculture, College of)
- Veterans' Council (See Public Welfare)
- Veterinary Examiners, Board of (See Agriculture)
- Water Pollution Commission, New Hampshire
- Water Pollution Control Commission, New England
- Water Resources Board
- Welfare and Institutions, Inter-Departmental Committee on

STATE GOVERNMENT, 1961-1962

GOVERNOR

January, 1959 to January, 1963. Constitution, Part II, Arts. 41, 42.
Salary, \$15,500. RSA 4:41. Laws of 1957, 274.

WESLEY POWELL, r, Hampton Falls

Administrative Assistant

RSA 4:12.

Appointed by the Governor.

MAURICE J. MURPHY, Jr., Portsmouth

Secretary

ROBERT W. RHODES, Meredith

COUNCILORS

January, 1961 to January, 1963. Constitution, Part II, Art. 60.

Compensation, \$25 a day. RSA 4:42. Laws of 1957, 274.

District No. 1—Philip A. Robertson, r, Conway

District No. 2—Andrew H. Jarvis, r, Portsmouth

District No. 3—Roger E. Brassard, d, Manchester

District No. 4—Harold Weeks, r, Hinsdale

District No. 5—James H. Hayes, r, Concord

DEPARTMENT OF STATE**ACTING SECRETARY OF STATE**

Elected by the Legislature. Term, two years. Const., Part II, Art. 67.

Salary, \$8,268-\$9,516. RSA 5-12. Laws of 1957, 274.

ROBERT L. STARK, r, Goffstown

Term began February 4, 1960

Acting Deputy Secretary of State

Appointed by the Secretary of State. Const., Part II, Art. 69.

Salary, \$7,098-\$8,164. RSA 5:16, 18. Laws of 1957, 274.

EDWARD C. KELLEY, r, Concord

Term began February 16, 1960

State Board of Accountancy

Three members to be appointed by the Governor and Council. The members shall have held certificates from New Hampshire as certified public accountants for at least five years immediately preceding their appointments. At least two members shall be actively engaged in the practice of public accounting. Term, three years and until successor is appointed and qualified. No person shall be appointed for more than two consecutive terms. Vacancy shall be filled for unexpired term. RSA 309:1, 2.

NATHANIEL F. BIGELOW, JR., Goffstown

August 26, 1954 to August 26, 1960

PERCY H. BENNETT, Manchester

August 26, 1958 to August 26, 1961

JOHN E. RICH, Concord

October 14, 1959 to August 26, 1962

State Board of Registration for Architects

Three registered architects to be appointed by the Governor and Council. Term, six years and until successor is appointed and qualified. Vacancy to be filled for unexpired term. RSA 310.

ALFRED T. GRANGER, Hanover
September 9, 1947 to September 9, 1959

IRVING W. HERSEY, Durham
September 9, 1947 to September 9, 1961

STEPHEN P. TRACY, Nashua
September 9, 1951 to September 9, 1963

State Athletic Commission

Three persons appointed by the Governor and Council, one of whom they shall designate as chairman and secretary. Term, three years and until successor is appointed and qualified. Vacancy to be filled for unexpired term. RSA 285:1, 2.

WILLIAM TROBEC, Derry
June 15, 1959 to April 1, 1962

LOU ATHANAS, Laconia
April 1, 1954 to April 1, 1963

Ballot-Law Commissioners

The Attorney-General and two other persons (from two political parties) appointed by the Governor and Council one each even numbered year, to take office July 1. Term, four years and until successor is appointed and qualified. The secretary of state shall be the clerk and recording officer. Vacancy to be filled for the unexpired term. RSA 68:1. Laws of 1959, 147.

JAMES L. SULLIVAN, d, Nashua
July 1, 1954 to July 1, 1962

HOMER S. BRADLEY, r, Keene
July 1, 1960 to July 1, 1964

Board of Chiropractic Examiners

Three chiropractors appointed by the Governor and Council. Term, three years and until successor is appointed and qualified. Vacancy to be filled for unexpired term. RSA 316:2, 3.

PAUL E. SYLVESTRE, Manchester
March 29, 1957 to March 19, 1960

PHILIP D. ESTABROOK, Claremont
March 19, 1958 to March 19, 1961

MAX WINER, Dover
April 15, 1959 to March 19, 1962

State Board of Registration for Professional Engineers

Five professional engineers appointed by the Governor and Council. Term, five years after first appointment and until successor is appointed and qualified. Vacancy to be filled for unexpired term. RSA 319. Laws of 1955, 124. Laws of 1959, 38.

EDWARD T. DONOVAN, Durham
July 14, 1950 to August 21, 1960

ROGER W. HUNT, Dover
August 21, 1956 to August 21, 1961

HENRY T. SPEAR, Laconia
August 21, 1952 to August 21, 1962

CLARENCE L. AHLGREN, Manchester
August 21, 1958 to August 21, 1963

WESLEY E. HAYNES, Concord
August 21, 1954 to August 21, 1964

Board of Registration in Optometry

Five skilled optometrists, one annually, appointed by the Governor and Council. Each member shall have had at least six years' experience in his profession. Term, five years and until successor is appointed and qualified. (New appointments to said board shall hereafter begin as of July 1). Vacancy to be filled for unexpired term. RSA 327:2, 3. Laws of 1957, 36.

BURTON RENIHAN, Plainfield
July 1, 1950 to June 30, 1960

RICHARD C. DEXTER, Keene
July 1, 1951 to July 1, 1961

ROMEO J. NOURY, Berlin
July 1, 1957 to July 1, 1962

ELVIN B. HAYNES, Nashua
June 30, 1953 to July 1, 1963

RUBIN I. JAFFE, Portsmouth
October 30, 1959 to July 1, 1964

STATE TREASURER

Elected by the Legislature. Term, two years. Const., Part II, Art. 67.
Salary, \$8,268-\$9,516. RSA 6:1, 2. Laws of 1957, 274.

ALFRED S. CLOUES, r, Warner
Term began January 7, 1953

Deputy State Treasurer

Appointed by the State Treasurer. Salary, \$7,098-\$8,164. RSA 6:21, 24. Laws of 1955, 323. Laws of 1957, 274.

PHILIP D. McINNIS, r, Concord
Term began February 1, 1953

ADJUTANT GENERAL

Appointed by the Governor and Council. Salary, \$8,866-\$10,192. RSA 110:23, 25. Laws of 1955, 55. Laws of 1957, 147, 274. Limitation by age, May 4, 1980.

FRANCIS B. McSWINEY, Concord
Appointed October 1, 1956

DEPARTMENT OF ADMINISTRATION AND CONTROL**Comptroller**

Appointed by the Governor and Council. Term six years and until successor is appointed and qualified. Vacancy to be filled for the unexpired term. Salary, \$10,634-\$12,220. To be Executive Officer of the Department of Administration and Control, and Director of the Division of Budget and Control. RSA 8:2, 4. Laws of 1957, 274, 88.

LEONARD S. HILL, Loudon
January 30, 1958 to December 1, 1963

Director of Accounts

Appointed by the Comptroller, subject to the approval of the Governor. Salary, \$8,268-\$9,516. Laws of 1957, 274.

JOHN T. FLANDERS, Concord
Term began November 1, 1957

Director of Purchase and Property

Appointed by the Comptroller, subject to the approval of the Governor and Council. Salary, \$8,268-\$9,516. Laws of 1957, 274.

RICHARD N. PEALE, Concord
Term began October 1, 1956

Business Supervisor

Appointed by the Comptroller, subject to the approval of the Governor and Council.
Salary, \$8,268-\$9,516. Laws of 1957, 274.

WALTER F. MEAD, Concord
Term began February 14, 1958

Assistant Business Supervisor

Appointed by the Business Supervisor, subject to the approval of the Comptroller.
Salary, \$7,098-\$8,164. Laws of 1955, 338. Laws of 1957, 274.

RALPH E. BRICKETT, Concord
Term began July 1, 1958

Farm Supervisor

Appointed by Comptroller and the Business Supervisor, subject to the approval
of the Governor and Council. Salary, \$7,098-\$8,164. Laws of 1957, 274.

ELGIN V. KIBBY, Concord
Term began April 1, 1952

NEW HAMPSHIRE AERONAUTICS COMMISSION

Five persons appointed by the Governor and Council, one of whom the governor shall designate as chairman, and not more than three of whom shall be members of the same political party. Term after expiration of first term shall be five years, and until successor is appointed and qualified. Vacancy to be filled for unexpired term. RSA 442:4, 5.

LAURENCE M. PICKETT, d, Keene
June 25, 1955 to June 25, 1960

WILLIAM H. CHAMPLIN, Jr., r, Rochester (Chairman)
January 18, 1949 to June 25, 1961

FRANCIS J. COSTELLO, r, Portsmouth
March 14, 1958 to June 25, 1962

ERNEST R. COUTERMARSH, d, Lebanon
May 5, 1960 to June 25, 1963

A. L. NOVO, r, Concord
May 5, 1960 to June 25, 1964

Director

Appointed by the Commission. Term unlimited. Salary, \$7,098-\$8,164. RSA 422:12. Laws of 1957, 274.

W. RUSSELL HILLIARD, Concord

**TRUSTEES OF THE NEW HAMPSHIRE COLLEGE OF
AGRICULTURE AND THE MECHANIC ARTS***

The Governor, Commissioner of Agriculture, and President of the College *ex officio*; two persons, one of whom shall be a resident of this state, shall be elected by the Alumni; and eight others shall be appointed by the Governor and Council. The trustees may be men or women; but both political parties shall be represented, and two trustees shall be farmers. Term (which ends on June 30), four years. Vacancy shall be filled for the unexpired term. RSA 187:5.

ELDON L. JOHNSON

FORREST M. EATON, Portsmouth

Elected by the Alumni July 1, 1959 to June 30, 1963

DEAN WILLIAMSON, Concord

Elected by the Alumni, July 1, 1960 to June 30, 1964

ERNEST W. CHRISTENSEN, r, Dover

June 30, 1940 to June 30, 1961

AUSTIN I. HUBBARD, r, Walpole, (secretary)

December 20, 1944 to June 30, 1961

MAURICE F. DEVINE, d, Manchester

December 21, 1949 to June 30, 1962

GEORGE L. FRAZER, Sr., r, Monroe

July 15, 1957 to June 30, 1962

MARY S. BROWN, r, Center Sandwich

December 20, 1944 to June 30, 1963

BRADFORD S. BOOTHBY, r, Union

October 14, 1959 to June 30, 1963

FRANK W. RANDALL, r, Portsmouth, (president)

November 30, 1936 to June 30, 1964

* Also Trustees of the University of New Hampshire. RSA 187:6.

DEPARTMENT OF AGRICULTURE**Commissioner**

Appointed by the Governor and Council. Term, five years and until successor is appointed and qualified. Vacancy to be filled for the unexpired term. Salary, \$8,866-\$10,192. RSA 426:1, 2. Laws of 1957, 274.

PERLEY I. FITTS, Durham
November 18, 1947 to November 18, 1962

State Entomologist

Appointed by the Commissioner

JAMES G. CONKLIN, Durham
Term began July 15, 1946

Director of Division of Markets and Standards

Appointed by the Commissioner with the approval of the Governor and Council.

CLEMENT A. LYON, New Boston
Term began October 1, 1946

State Veterinarian

Appointed by the Commissioner with the approval of the Governor and Council. Salary, \$8,268-\$9,516. RSA 443:7, 9. Laws of 1957, 274.

ROBINSON W. SMITH, Laconia
Term began July 1, 1921

Board of Veterinary Examiners

Three persons, one annually, appointed by the Governor and Council. Term, three years and until successor is appointed and qualified. Vacancy to be filled for unexpired term. Governor and Council to consider recommendations of the executive board of the N. H. Veterinary Medical Association. RSA 332:2. Laws of 1955, 154.

WILBUR COLLINS, Hanover
March 5, 1958 to March 5, 1961

NORMAN S. BRUNGOT, Colebrook
December 31, 1959 to March 5, 1962

ERIC SIMMONS, North Hampton
May 5, 1960 to March 5, 1963

Milk Control Board

Three members, no more than two of whom shall be of the same political party, to be appointed by the Governor and Council. Chairman to be designated by the Governor. Term, three years and until successor is appointed and qualified. Vacancy to be filled for unexpired term. RSA 183:3, 4.

MABEL LaMONTAGNE, d, Manchester
October 29, 1956 to August 5, 1959

ROYAL W. SMITH, r, Belmont
August 5, 1957 to August 5, 1960

ERALSEY C. FERGUSON, r, Concord (chairman)
January 2, 1959 to August 5, 1961

AGRICULTURAL ADVISORY BOARD

Appointed by the Governor and Council, ten men, one from each county, actively engaged in agriculture. Term, five years and until successor is appointed and qualified. Vacancy to be filled for unexpired term. RSA 429:1, 2.

Carroll County—HENRY J. HATCH, Ossipee
November 30, 1955 to July 8, 1959

Merrimack County—C. LELAND SLAYTON, Warner
July 8, 1954 to July 8, 1959

Belknap County—ERNEST NEDEAU, Meredith
July 8, 1955 to July 8, 1960

Grafton County—HOWARD C. TOWNSEND, Lebanon
July 8, 1955 to July 8, 1960

Strafford County—ARCHIE J. YOUNG, Rochester
July 8, 1956 to July 8, 1961

Cheshire County—LOUIS S. BALLAM, Walpole
July 8, 1956 to July 8, 1961

Hillsborough County—STANLEY SMITH, Hollis
August 16, 1957 to July 8, 1962

Rockingham County—JAMES ELTON, Hampton Falls
August 16, 1957 to July 8, 1962

Sullivan County—KENNETH BASCOM, Acworth
July 8, 1958 to July 8, 1963

Coos County—DONALD M. McGOFF, Lancaster
July 8, 1958 to July 8, 1963

ATLANTIC STATES MARINE FISHERIES COMMISSION

Three members from each State joining herein, the first to be the fish and game director, *ex officio*; the second a legislator and member of the commission on interstate co-operation, *ex officio*; the third to be appointed by the Governor and Council, shall be a citizen with a knowledge of and interest in the marine fisheries problem, with a term of three years and until successor is appointed and qualified. Vacancy to be filled for unexpired term. RSA 213:3.

HERMAN L. SMITH, Exeter
October 31, 1951 to September 24, 1959

COORDINATOR OF ATOMIC DEVELOPMENT ACTIVITIES

Head of one of the state departments concerned, as listed in chapter 281, Laws of 1955, appointed by the Governor and Council. Laws of 1955, 281.

HAROLD K. DAVISON, Haverhill
January 31, 1956 to July 5, 1961

ATTORNEY-GENERAL

Appointed by the Governor and Council. Const., Part II, Art. 46. Term, five years and until successor is appointed and qualified. Salary, \$10,634-\$12,220. Vacancy to be filled for unexpired term. RSA 7:1, 4, 5. Laws of 1957, 274.

LOUIS C. WYMAN, Manchester
January 15, 1953 to December 16, 1960

Deputy Attorney-General

Appointed by the Governor and Council. Term, five years and until successor is appointed and qualified. Vacancy to be filled for unexpired term. Salary, \$9,464-\$10,868. RSA 7:4, 5. Laws of 1957, 274.

Assistant Attorneys-General

Four to be appointed by the Attorney-General, subject to the approval of the Governor and Council. Vacancy to be filled for the unexpired term. Shall have been admitted to the practice of law in New Hampshire. Term, five years. Salary, \$8,268-\$9,516. RSA 7:16, 17, 18. Laws of 1957, 274, 315.

JARLATH M. SLATTERY, Sunapee
September 20, 1957 to September 20, 1962

ELMER T. BOURQUE, Manchester
January 1, 1956 to July 1, 1965

FREDERIC T. GREENHALGE, Dunbarton
January 14, 1960 to July 31, 1965

WILLIAM J. O'NEIL, Manchester
July 31, 1960 to July 31, 1965

Director of Charitable Trusts

Appointed by the Governor and Council. Term, five years and until successor is appointed and qualified. Vacancy to be filled for the unexpired term. Must be member of the bar. Salary, \$3,700-\$4,758. RSA 7:20. Laws of 1957, 274.

ERNEST R. D'AMOURS, Manchester
March 22, 1940 to March 22, 1964

New Hampshire Commission on Interstate Co-operation

Fifteen members to be appointed as follows: Five members of the Senate appointed by the President of the Senate; five members of the House of Representatives appointed by the Speaker of the House; four officials of the state appointed by the Governor: and the Attorney-General, *ex officio*, as chairman. Term, four years and until successor is appointed and qualified (or until his term of office as a state official shall expire, whichever is earlier). Vacancies to be filled for the unexpired term. Members of House and Senate to serve during their terms as such members of the Senate and House, RSA 19:23. Laws of 1955, 299.

FREDERICK N. CLARKE, Sr., Concord
February 14, 1957 to March 9, 1961

WILLOUGHBY A. COLBY, Concord
March 9, 1949 to March 9, 1962

SAMUEL GREEN, Manchester
May 5, 1960 to March 9, 1963

LAWTON B. CHANDLER, Concord
February 24, 1950 to March 9, 1964

Commission to Study Uniform State Laws

Two members of the New Hampshire bar appointed biennially by the Governor and Council and the Attorney-General, *ex officio*, who shall act as secretary. Term, four years. RSA 18:1.

LEONARD C. HARDWICK, Rochester
November 23, 1956 to December 30, 1959

WILLOUGHBY A. COLBY, Concord
December 30, 1947 to December 30, 1961

BANK COMMISSIONER

Appointed by the Governor and Council. Term, six years and until successor is appointed and qualified. Vacancy to be filled for the unexpired term. Salary, \$10,816-\$12,192. RSA 383:1, 7. Laws of 1957, 274. Laws of 1959, 199.

HARRISON S. KING, Newbury
January 1, 1959 to January 1, 1965

Deputy Bank Commissioner

Appointed by the Governor and Council, on recommendation by the Bank Commissioner. Term, six years and until successor is appointed and qualified. Vacancy to be filled for the unexpired term. Salary, \$8,170-\$9,465. RSA 383:1, 7. Laws of 1957, 274. Laws of 1959, 199, 268.

JAMES W. NELSON, Concord
October 1, 1956 to August 1, 1964

Assistant Bank Commissioner

Appointed by the Bank Commissioner. Salary, \$7,500-\$8,850. RSA 383:6. Laws of 1957, 274. Laws of 1959, 199, 268.

STATE CANCER COMMISSION

State Health Officer, *ex officio*; five members to be appointed by the Governor and Council, one of whom shall be a physician experienced in cancer treatment, one a member of the State Board of Health, one a member of the New Hampshire Medical Society and two to be non-medical. RSA 139:1, 2.

JOSEPH W. EPPLY, Manchester
Appointed December 15, 1931

GEORGE W. BOYNTON, Hillsborough
Appointed January 28, 1942

JAMES W. JAMESON, M.D., Concord
Appointed June 29, 1950

JOSEPH N. FRIBORG, M.D., Manchester
Appointed July 28, 1953

FRANK WESLEY LANE, Jr., M.D., Hanover
Appointed February 15, 1960

STATE CIVIL DEFENSE AGENCY

Civil Defense Advisory Council

The Governor, President of the Senate, Speaker of the House of Representatives, Attorney General and State Director of Civil Defense, who shall constitute an executive committee; one member each representing labor, industry, agriculture, and one member-at-large from each county, who shall be appointed by the Governor and Council. The Governor to serve as Chairman and the President of the Senate and the Speaker of the House of Representatives each as Vice-Chairman. RSA 107:5, 6. Laws of 1955: 224, 4. Laws of 1959, 18.

Labor Representative—Rene Bergeron, Manchester

Industry Representative—William F. McElroy, Manchester

Agriculture Representative—Lawrence A. Bevan, Durham

A Member at Large from each County:

Belknap County—Harriet Clark Turnquist, Laconia

Carroll County—Herbert S. Wilson, Conway

Cheshire County—Casper Bemis, Keene

Coos County—Alf Halvorson, Berlin

Grafton County—J. Wm. Houle, Littleton

Hillsborough County—Mary E. Carr, Bedford

Merrimack County—Paul A. Rinden, Concord

Rockingham County—Maj. Reginald Stevenson, Exeter

Strafford County—Thomas Menten, Barrington

Sullivan County—Louis Willett

State Director

Appointed by the Governor and Council. RSA 107:3. Salary, \$6,500-\$7,488. Laws of 1957, 274.

CORNELIUS A. BRINKMANN, Loudon

Appointed July 1, 1952

CONNECTICUT RIVER VALLEY FLOOD CONTROL COMMISSION

Three members to be appointed by the Governor and Council (from and after the first day of May) for a term of three years and until successor is appointed and qualified. Vacancy to be filled for the unexpired term. RSA 487:3.

WAKEFIELD DORT, Chesterfield

July 15, 1953 to May 1, 1961

MYRON B. HART, Laconia

July 15, 1953 to May 1, 1962

WALTER G. WHITE, Ossipee

July 15, 1953 to May 1, 1963

DEPARTMENT OF EDUCATION**State Board**

Seven persons appointed by the Governor and Council. Members shall not be technical educators nor professionally engaged in school work. Term, five years (from January 31) and until successor is appointed and qualified. Vacancy to be filled for unexpired term. On or before January 31, annually, the Governor shall name the chairman who shall serve one year and until successor is appointed. RSA 186:1-3.

JAMES J. POWERS, Manchester
December 30, 1940 to January 31, 1960

FRANKLIN HOLLIS, Concord
April 27, 1949 to January 31, 1961

DEBORAH GALE BRYER, Hampton
June 9, 1943 to January 31, 1961

ERNEST R. D'AMOURS, Manchester
January 30, 1953 to January 31, 1962

JOHN H. HALL, Littleton
January 31, 1958 to January 31, 1963

CARLETON W. ADAMS, Plymouth
June 15, 1959 to January 31, 1964

BEATRICE CROSBY, Dover
June 15, 1959 to January 31, 1964

Commissioner of Education

Appointed by the State Board. Term, not limited. Salary, \$10,634-\$12,220. RSA 186:9. Laws of 1957, 274.

CHARLES F. RITCH, Jr., Dunbarton
Term began December 1, 1958

Deputy Commissioner of Education

Appointed by the Commissioner. Term, not limited. Salary, \$8,866-\$10,192. RSA 186:9-A. Laws of 1957, 90, 274.

PAUL E. FARNUM, Concord

**Director of New Hampshire Technical Institutes and Chief,
Division of Vocational Education**

Appointed by the State Board. Salary, \$5,730. RSA 188:2.

EARL H. LITTLE, Concord

DEPARTMENT OF EMPLOYMENT SECURITY**Director**

Appointed by the Governor and Council. Salary, \$8,866-\$10,192. Subject to compliance with the laws and regulations approved by the Federal Bureau of Employment Security. RSA 282:9, (B); RSA 282:9 (H). Laws of 1957, 274, 118.

BENJAMIN C. ADAMS, Derry
Appointed February 29, 1960

Employment Service Bureau**Director**

FRANCIS TUCKER, Portsmouth

Unemployment Compensation Bureau**Director**

WILLIAM C. CHAMBERLIN, Concord

Advisory Council on Unemployment Compensation

Seven members to be appointed, upon recommendation of the commissioner, by the Governor and Council. Three representing point of view of employers, three representing point of view of employees, the remaining appointee, who shall be designated as chairman, qualified to deal with problems of unemployment compensation. Term, three years and until successor is appointed and qualified. Vacancy to be filled for unexpired term. RSA 282:9 (R). Laws of 1955, 77.

CLIFFORD H. MILLER, Somersworth
February 28, 1958 to March 26, 1961

GEORGE W. ANGUS, Claremont
August 14, 1956 to March 26, 1961

LATERRIERE J. FITZPATRICK, Manchester
March 26, 1948 to March 26, 1962

THOMAS PITARYS, Nashua
April 15, 1959 to March 26, 1962

JOHN GIDERIAN, Nashua
May 5, 1960 to March 26, 1963

HENRY P. BURBANK, Berlin
October 15, 1957 to March 26, 1963

EDGAR A. GERVAIS, Nashua (Chairman)
March 30, 1960 to March 26, 1963

FINANCE COMMISSION OF MANCHESTER

Three persons who shall have been voters in Manchester for at least three years appointed by the Governor and Council. The chairman shall be designated by the Governor. Term, three years, until January 1. Vacancy to be filled for unexpired term. Laws of 1921, 226:1. Laws of 1957, 434.

ALBERT D. POISSON, January 15, 1958 to January 1, 1960

JAMES B. SULLIVAN, January 15, 1958 to January 1, 1961

LEONARD F. CLEMENTS, January 7, 1959 to January 1, 1962

STATE BOARD OF FIRE CONTROL

Five members appointed by the Governor and Council, one member to be designated chairman by the Governor. Term, five years and until successor is appointed and qualified. Vacancy to be filled for unexpired term. RSA 153:2, 3.

JAMES A. DALTON, Somersworth
May 13, 1960 to July 8, 1961

A. CLIFFORD HUDSON, Concord
July 8, 1947 to July 8, 1962

RUSSELL E. MACCLEERY, Chichester
May 5, 1960 to July 8, 1963

GEORGE L. PORTER, Langdon
July 8, 1947 to July 8, 1964

WALTER R. MESSER, Keene (Chairman)
September 22, 1947 to July 8, 1965

State Fire Marshal

Appointed by the Board. Salary, \$7,098-\$8,164. RSA 153:7. Laws of 1957, 274.

AUBREY G. ROBINSON, Manchester
Term began October 1, 1947

THE PERMANENT FIREMEN'S RETIREMENT BOARD

Comptroller, Commissioner of Insurance, and State Treasurer, *ex officio*s, also two persons, and thereafter one annually, to be appointed by the Governor and Council from a panel of five persons nominated by the New Hampshire State Permanent Firemen's Association. Term, two years and until successor is appointed and qualified. Vacancy to be filled for unexpired term. RSA 102:3.

FREDERICK R. CROMPTON, Portsmouth
February 29, 1960 to June 6, 1961

FRANCIS J. DONAHUE, Manchester
June 6, 1956 to June 6, 1962

FISH AND GAME DEPARTMENT

Commission

Ten members, each to be a resident of a different county, and no more than six of whom shall be of the same political party, shall be appointed by the Governor and Council. Term, five years and until successor is qualified. Vacancy to be filled for unexpired term. RSA 206:1-3. Laws of 1955, 251.

Cheshire County—WILLIAM G. ZIMMERMAN, r, Keene
June 28, 1950 to June 29, 1960

Sullivan County—EARL H. CHASE, r, Georges Mills
August 5, 1955 to June 29, 1960

Carroll County—

Belknap County—WILLIAM W. SMITH, d, Gilford
August 5, 1955 to June 29, 1961

Merrimack County—ALFRED J. LAMBERT, d, Hooksett
September 30, 1957 to June 29, 1962

Coos County—

Rockingham County—NELSON E. RAMSDELL, r, Portsmouth
June 29, 1948 to June 28, 1963

Hillsborough County—MICHAEL J. KEANE, d, Manchester
August 5, 1955 to June 29, 1963

Grafton County—HERBERT W. HILL, d, Hanover
June 29, 1948 to June 28, 1964

Strafford County—LEWELLYN F. FERNALD, r, Rochester
August 5, 1955 to June 29, 1964

Director

Appointed by the Fish and Game Commission. Term, unlimited. Salary, \$8,866-\$10,192. RSA 206:8. Laws of 1957, 274.

RALPH G. CARPENTER, 2nd, Wolfeboro
Qualified July 1, 1940

ADVISORY COMMITTEE ON SHORE FISHERIES

Five persons, who shall be residents of the seacoast region, appointed by the Governor and Council, to be nominated by the New Hampshire Port Authority. Term, five years and until successor is appointed and qualified. RSA 211. Laws of 1957, 176. Laws of 1959, 156.

C. FLOYD JACKSON, Durham
October 15, 1957 to October 15, 1960

ARMOND GAURON, Hampton
October 15, 1957 to October 15, 1961

RUSSELL G. HUGHES, Portsmouth
October 15, 1959 to October 15, 1962

MYRON B. FELCH, Seabrook
December 31, 1959 to December 31, 1963

FORREST H. WEBB, Portsmouth
December 31, 1959 to December 31, 1964

FORESTRY AND RECREATION COMMISSION

Five persons, one annually, appointed by the Governor and Council. Term, five years (from May 1) and until successor is appointed and qualified. Vacancy to be filled for unexpired term. RSA 216:1.

HARRY K. ROGERS, Pembroke
August 29, 1929 to May 1, 1959

OWEN JOHNSON, Manchester
October 2, 1940 to May 1, 1960

RANDALL E. SPALDING, Whitefield
December 8, 1943 to May 1, 1961

JASON C. SAWYER, Jaffrey
July 22, 1952 to May 1, 1962

LAWRENCE C. HACKETT, Hampton
October 31, 1958 to May 1, 1963

State Forester

Appointed by the Commission. Salary, \$8,866-\$10,192. RSA 218:1, 2. Laws of 1957, 274.

WILLIAM H. MESSECK, Jr., Hopkinton
Appointed March 1, 1951

Director of Recreation

Appointed by the Commission. Salary, \$8,866-\$10,192. RSA 218:1, 2. Laws of 1957, 274.

RUSSELL B. TOBEY, Concord
Appointed July 1, 1946

NORTHEASTERN FOREST FIRE PROTECTION COMMISSION

Three members appointed by the Governor, consisting of the State Forester, a member of the Legislature and a citizen of the state designated by the Governor as his responsible representative to serve at the pleasure of the Governor. RSA 226:4. Laws of 1955, 222.

WAKEFIELD DORT, Chesterfield
Appointed January 10, 1950

ROBERT S. MONAHAN, Hanover
Appointed February 1, 1957

STATE HEALTH DEPARTMENT

State Board

The Attorney General, *ex officio*, and seven others, three to be physicians, one a civil engineer, one a dentist, and two shall be neither physicians nor civil engineers, appointed by the Governor and Council. Term, six years and until successor is appointed and qualified. Vacancy shall be filled for unexpired term. RSA 125:6. Laws of 1957, 208, 274 and 295.

WILFRED B. OSGOOD, Farmington
October 31, 1958 to January 30, 1961

GEORGE W. MAYO, Laconia
May 31, 1956 to January 30, 1962

JOSEPH N. FRIBORG, M.D., Manchester
March 5, 1946 to January 30, 1963

PERCY A. SHAW, C. E., Manchester
November 30, 1936 to January 30, 1964

ERWIN M. ADAMS, D.M.D., Keene
July 31, 1957 to January 30, 1964

LOUIS C. THEOBALD, M.D., Exeter
October 14, 1959 to January 30, 1965

CLINTON R. MULLINS, M.D., Concord
February 15, 1960 to January 30, 1966

State Health Officer

A physician appointed by the Board. Salary, \$14,200-\$14,800. RSA 125:19.
Governor and Council July 31, 1958

EDWARD W. COLBY, M.D., Pembroke
Term began October 14, 1958

Deputy State Health Officer

Appointed by the Board

MARY M. ATCHISON, M.D., Concord

Appointed December 1, 1945

Laboratories of the State Health Department**Food and Chemistry**

GILMAN K. CROWELL, Concord, State Chemist

Appointed December, 1944

Sanitary Engineering

WILLIAM A. HEALY, Concord, Sanitary Engineer

Appointed February, 1948

Occupational Health

FORREST H. BUMFORD, Epsom, Director

Appointed, 1952

Director of Vital Statistics

Appointed by the Board. RSA 126:1

MARIAN G. MALOON, Concord

Appointed June 6, 1945

Commission on Alcoholism

State Health Officer, *ex officio*, and six members appointed by the Governor and Council, one of whom shall be designated chairman by the Governor. One member to be appointed annually for a term of six years, and continue in office until his successor is appointed and qualified. Vacancy to be filled for the unexpired term. RSA 172:3.

JAMES R. MCGREAL, Manchester

August 14, 1950 to July 8, 1961

LLOYD P. YOUNG, Keene

July 8, 1947 to July 8, 1962

RICHARD F. UPTON, Concord

July 8, 1951 to July 8, 1963

ELIZABETH K. LINCOLN, Meredith

July 15, 1958 to July 8, 1964

BRUCE B. GRAVITT, Rochester

November 14, 1958 to July 8, 1965

NATHAN A. TIRRELL, Goffstown (chairman)

July 8, 1947 to July 8, 1966

Executive Director

Appointed by Commission, subject to the approval of the State Board of Health.

Barbers' Examining and Licensing Board

Three members appointed by the Governor and Council, at least two of whom shall have been practical barbers in this state at least five years. One member of the board shall be designated as chairman, and one member as secretary and treasurer. Term, three years and until successor is appointed and qualified. Vacancy to be filled for unexpired term. Compensation, \$10 a day, and a salary of \$300 for the secretary and treasurer. RSA 313:3.

ONEY Z. RUSSELL, Claremont
September 14, 1949 to August 5, 1961

RAYMOND V. LaPOINTE, Concord (secretary-treasurer)
November 23, 1956 to August 5, 1962

FRANK A. CURRIER, Manchester (chairman)
August 16, 1951 to August 5, 1963

State Board of Examiners in Chiropody

The Secretary of the Board of Registration in Medicine, *ex officio*, who shall act as secretary and treasurer; a physician and a chiropodist appointed by the Governor and Council. Term, three years from date of appointment and until successor is qualified. Vacancy to be filled for unexpired term. RSA 315:2, 3.

FREDERICK H. GOVE, Concord (chiropodist)
November 30, 1936 to December 5, 1961

ROBERT C. NYDEGGER, Concord (physician)
June 15, 1954 to December 5, 1961

New Hampshire State Dental Board

Three members, one annually, appointed by the Governor and Council. Term, three years and until successor is appointed and qualified. Vacancy to be filled for unexpired term. RSA 317:1. Laws of 1957, 295.

D. JACKSON FREESE, Concord
November 1, 1951 to July 15, 1961

LIONEL U. BERGERON, Somersworth
October 14, 1959 to July 15, 1962

DUANE H. CLARRIDGE, Nashua
March 28, 1945 to July 15, 1963

State Board of Registration of Funeral Directors and Embalmers

Secretary of the State Board of Health, *ex officio*, who shall be Secretary of this Board, and four other members appointed by the Governor and Council. (Appointees shall be chosen from list of three names submitted annually by N. H. Funeral Directors' Assn.) Term, four years and until successor is appointed and qualified. Vacancy to be filled for unexpired term and shall be filled within 60 days. See also qualifications and compensation of appointees. RSA 325:2-7. Laws of 1957, 77.

THOMAS J. LORDEN, Enfield
June 13, 1953 to June 13, 1961

DANA S. BEANE, Laconia
June 13, 1954 to June 13, 1962

OSCAR F. CROTEAU, Marlborough
June 13, 1955 to June 13, 1963

PAUL B. MAXHAM, Concord
June 13, 1956 to June 13, 1964

Board of Registration of Hairdressers

Three members, who shall have been in the practice of hairdressing in the State for not less than five years, appointed by the Governor and Council. Term, three years, and until successor is appointed and qualified. Vacancy to be filled for unexpired term. One member shall be designated as chairman and one as secretary. RSA 314:2.

MARGARET L. BUNCE, Jaffrey (secretary)
November 3, 1955 to August 10, 1961

ROSE COUTURE, Nashua (chairman)
June 18, 1951 to August 10, 1963

Board of Registration in Medicine

Five physicians, including State Health Officer, *ex officio*, who shall act as secretary, one annually, appointed by the Governor and Council. Term, five years and until successor is appointed and qualified. Vacancy to be filled for unexpired term. RSA 329:4.

State Health Officer, *ex officio* (secretary)

HAROLD W. TELGE, Manchester
January 8, 1959 to April 21, 1961

OSCAR B. GILBERT, Exeter
May 10, 1948 to April 21, 1963

HOWARD P. SAWYER, Brookfield
November 15, 1950 to April 21, 1964

REGINALD K. HOUSE, Hanover
February 28, 1950 to April 21, 1965

Commission of Pharmacy and Practical Chemistry

Three pharmacists, one annually, appointed by the Governor and Council. Term, three years and until successor is appointed and qualified. Vacancy to be filled for unexpired term. RSA 318:2.

CLARENCE H. HOUNSELL, Laconia
September 6, 1947 to September 6, 1959

RODNEY GRIFFIN, II, Franklin
May 31, 1957 to September 6, 1960

ARTHUR J. HEALEY, Portsmouth
September 6, 1955 to September 6, 1961

Tuberculosis Commission

Nine members, consisting of the State Health Officer, *ex officio*, Director of Communicable Diseases of the State Department of Health, *ex officio*, the Executive Secretary of the New Hampshire Tuberculosis Association, *ex officio*, and six other members, one of whom shall be a general medical practitioner, appointed by the Governor and Council. Term, six years and until successor is appointed and qualified. Vacancy to be filled for unexpired term. RSA 136:1.

GLENN L. WHEELER, Bristol
April 30, 1951 to June 30, 1959

EVERETT C. CAMPBELL, M.D., Woodsville
June 30, 1950 to June 30, 1961

NORMAN SCHAUER, Littleton
January 2, 1959 to June 30, 1962

LOUIS BRAGG, Lancaster
June 30, 1950 to June 30, 1963

ALICE W. SUKEFORTH, Portsmouth
June 30, 1952 to June 30, 1964

EBBA JANSON, Laconia
June 30, 1950 to June 30, 1966

STATE HISTORICAL COMMISSION

Five members appointed by the Governor and Council, one member to be designated chairman by the Governor. Term, five years and until successor is appointed and qualified. Vacancy to be filled for unexpired term. Laws of 1959, 186.

THOMAS C. DUNNINGTON, Dover
November 16, 1959 to October 30, 1960

ELMER M. HUNT, Salisbury
October 30, 1959 to October 30, 1961

WILLIAM C. DOWLING, Warner
October 30, 1959 to October 30, 1962

ENZO SERAFINI, Sugar Hill
October 30, 1959 to October 30, 1963

RALPH SANBORN, Hampton Falls (chairman)
October 30, 1959 to October 30, 1964

HOSPITAL ADVISORY COUNCIL

Eight members to be appointed by the Governor and Council, also State Health Officer who shall serve as chairman *ex officio*. Term, three years and until successor is appointed and qualified. Vacancy to be filled for unexpired term. RSA 151:10.

State Health Officer, Chairman, *ex officio*

FRANCIS E. NUGENT, Nashua
August 8, 1954 to August 8, 1960

JEAN L. BLAIS, Berlin
October 15, 1957 to August 8, 1960

JOHN P. AMSDEN, Hanover
October 15, 1957 to August 8, 1960

MARGARET WOODBURY, Bedford
August 8, 1949 to August 8, 1961

MICHAEL J. NADEAU, Dover
December 31, 1956 to August 8, 1961

ALBERT E. BARCOMB, Rochester
February 28, 1955 to August 8, 1961

HELEN HOBBS, North Hampton
October 14, 1959 to August 8, 1962

SISTER M. EULALIA, Manchester
October 14, 1959 to August 8, 1962

THE INDUSTRIAL PARK AUTHORITY

Nine directors, one of whom shall be chairman of the Planning and Development Commission, *ex officio*, the other eight to be appointed by the Governor and Council, one of whom shall be designated as chairman. Term, three years and until successor is appointed and qualified. Vacancy to be filled for unexpired term. Laws of 1955, 254.

RUFUS L. NELSON, Concord
November 3, 1955 to November 3, 1960

WILLIAM WESTON, Whitefield
October 30, 1959 to November 3, 1960

GERARD O. BERGEVIN, Manchester
July 31, 1956 to November 3, 1960

MAURICE A. JONES, Rochester
November 3, 1955 to November 3, 1961

JAMES P. ROGERS, Laconia (chairman)
November 3, 1955 to November 3, 1961

JACK W. CASSLE, Claremont
November 3, 1959 to November 3, 1962

ANDREW G. BISSET, Madison
November 3, 1955 to November 3, 1962

Board of Institutions, Corrections and Hospitals

Seven members to be chosen as follows:

- One shall be one of the appointed members of the Board of Trustees of the State Hospital to be chosen by said appointed members;
- One shall be one of the appointed members of the Board of Trustees of the Laconia State School to be chosen by said appointed members;
- One shall be one of the designated members of the Trustees of the State Sanatorium to be chosen by said designated members;
- One shall be one of the members of the Board of Managers of the Soldiers Home to be chosen by the Board;
- One shall be one of the appointed members of the Board of Trustees of the State Prison to be chosen by said appointed members;
- One shall be one of the appointed members of the Board of Trustees of the Industrial School to be chosen by the said appointed members;
- One shall be one of the members of the Board of Probation to be chosen by said Board.

Laws of 1957, 164.

JOHN R. McLANE, Jr., Manchester (State Hospital)
MORRIS D. STEIN, Nashua (Laconia State School)
EVERETT C. CAMPBELL, Woodsville (State Sanatorium)
ERNEST L. BELL, Jr., Keene (Soldiers Home)
GEORGE T. NOYES, Bethlehem (State Prison)
GARDNER C. TURNER, Keene (Industrial School)
AMOS N. BLANDIN, Jr., Bath (Probation)

Boards of Trustees of State Institutions

Each board shall consist of one member of the council, *ex officio*, designated by the Governor, and six members appointed by the Governor and Council, chairman to be one of the six appointed members designated by the Governor and Council. Term, six years. Vacancy to be filled for the unexpired term. RSA 10:1.

New Hampshire State Hospital*

JOHN R. McLANE, Jr., Manchester (chairman)

April 13, 1949 to June 30, 1959

DR. CHARLES F. KEELEY, Claremont

June 29, 1950 to June 30, 1961

REV. P. J. KENNEALLY, Portsmouth

December 16, 1940 to June 30, 1962

J. GUY SMART, Durham

October 31, 1951 to June 30, 1963

WILLIAM H. GIFFORD, Colebrook

November 30, 1956 to June 30, 1964

MINNIE RENNIE, Concord

June 30, 1960 to June 30, 1966

* The Board of Trustees of the State Hospital shall constitute a Commission of Mental Health. RSA 135:35.

Industrial School

RAY GENEREUX, Claremont

June 30, 1954 to June 30, 1960

GARDNER C. TURNER, Keene (chairman)

July 14, 1950 to June 30, 1961

MED M. CHANDLER, Manchester

June 30, 1955 to June 30, 1962

DOROTHY T. COX, Nashua

October 15, 1937 to June 30, 1963

WYMAN P. BOYNTON, Portsmouth

March 15, 1956 to June 30, 1964

MARCEL P. COTE, Manchester

February 15, 1960 to June 30, 1965

State Prison

GEORGE T. NOYES, Bethlehem (chairman)

April 15, 1954 to June 30, 1961

FRED W. HALL, Jr., Rochester

November 14, 1958 to June 30, 1962

LEONARD B. PEEVER, Salem

September 15, 1955 to June 30, 1963

HENRY DOWST, Jr., Epsom

June 30, 1958 to June 30, 1964

MORRIS SILVER, Manchester

March 31, 1955 to June 30, 1965

HAROLD T. KILLEEN, Walpole

January 31, 1959 to June 30, 1966

New Hampshire State Sanatorium

Five members consisting of the State Health Officer, *ex officio*, a councilor and three members of the Tuberculosis Commission, one of whom shall be a general medical practitioner, appointed by the Governor and Council, all to serve during their terms as councilor or members of the Tuberculosis Commission. RSA 138:2; RSA 10:2.

WILLIAM PRINCE, Moultonborough

EVERETT C. CAMPBELL, M.D., Woodsville (chairman)

June 30, 1950 to June 30, 1961

NORMAN SCHAUER, Littleton

January 2, 1959 to June 30, 1962

**Laconia State School
Board of Trustees**

Eight members consisting of one member of the council, *ex officio*, designated by the Governor, and seven members appointed by the Governor and Council, chairman to be one of the seven appointed members designated by the Governor and Council. Of the appointive members at least one to be natural parent of a mentally retarded child. Term, six years. Vacancy to be filled for the unexpired term. RSA 10:2. Laws of 1957, 146.

LILLIAN R. ROSS, Sunapee (chairman)
July 6, 1950 to June 30, 1961

FRANCIS J. A. DUBE, Center Ossipee
June 30, 1958 to June 30, 1962

PHILIP MIVILLE, Manchester
August 29, 1958 to June 30, 1963

EVA A. SPEARE, Plymouth
August 23, 1929 to June 30, 1963

RICHARD O. BONER, Concord
May 5, 1960 to June 30, 1964

ELLIS AYRE, Laconia
December 15, 1959 to June 30, 1965

EDWARD SANEL, Concord
June 30, 1960 to June 30, 1966

**Probation Department
Board of Probation**

Three members, no more than two of whom shall be of the same political party, appointed by the Governor and Council. Term, three years and until successor is appointed and qualified. Vacancy to be filled for unexpired term. The board shall elect a chairman and clerk. RSA 504:7.

AMOS N. BLANDIN, Jr., d, Bath
June 18, 1947 to August 11, 1960

ADA C. TAYLOR, r, Whitefield
September 15, 1955 to August 11, 1961

Director of Probation

Appointed by the Board with the approval of the Governor and Council. Salary, \$7,670-\$8,840. RSA 504:9. Laws of 1957, 274.

RICHARD T. SMITH, Concord
Appointed October 29, 1937

Board of Managers of the New Hampshire Soldiers' Home

The commanders of the following veterans' departments of New Hampshire *ex officio*, United Spanish War Veterans, American Legion, Veterans of Foreign Wars, a member of the Disabled American Veterans, and five citizens of the state, four of whom, at least, served in the armed forces of the United States in any war in which the United States has been, is, or shall be engaged, and who are, or shall be, honorably discharged, to be appointed by the Governor and Council. At least one of said appointees, shall be a United Spanish War Veteran, one a member of the American Legion, one a member of Veterans of Foreign Wars, and one member of the Disabled American Veterans or any other national veterans organization that may arise in the future. Term, five years and until successor is appointed and qualified. Vacancy to be filled for unexpired term. RSA 119:2.

FRED V. TERRY, Pembroke (U.S.W.V.)
March 1, 1956 to March 1, 1961

ERNEST L. BELL, Jr., Keene (A.L.)
January 16, 1951 to March 1, 1962

ARTHUR K. SMITH, Derry
October 14, 1959 to March 1, 1964

FRED J. CURTIS, Keene (D.A.V.)
March 31, 1955 to March 1, 1965

INSURANCE DEPARTMENT

Commissioner

Appointed by the Governor and Council. Term, five years and until successor is appointed and qualified. Vacancy to be filled for unexpired term. Salary, \$8,866-\$10,192. RSA 400:1, 8. Laws of 1957, 274.

DONALD KNOWLTON, Concord
June 9, 1943 to June 9, 1963

Deputy Insurance Commissioner

Appointed by the Governor and Council. Salary \$7,670-\$8,840. RSA 400:4, 8. Laws of 1957, 274.

SIMON M. SHELDON, Hancock
Appointed October 15, 1937

JUDICIAL COUNCIL

Ten members, consisting of a justice of the supreme court, selected by the justices thereof, a justice of the superior court, selected by the justices thereof, the attorney general and President of the Bar Association of the State of New Hampshire, *ex officio*, and seven other members appointed by the Governor and Council, of whom not less than four shall be members of the bar of wide experience. Term after first appointments, except the attorney general, shall be for three years and until his successor is appointed and qualified. Vacancy to be filled for unexpired term. RSA 494.

JOHN R. GOODNOW, Swanzey
September 30, 1957 to October 18, 1960

ROBERT W. UPTON, Concord (chairman)
October 18, 1945 to October 18, 1960

MAURICE F. DEVINE, Manchester
October 18, 1945 to October 18, 1960

EDWARD J. GALLAGHER, Laconia
October 18, 1955 to October 18, 1961

H. THORNTON LORIMER, Concord
October 18, 1955 to October 18, 1961

DONALD R. BRYANT, Dover
February 29, 1960 to October 18, 1962

ROBERT E. EARLEY, Nashua
October 18, 1945 to October 18, 1962

FRANK R. KENISON, Concord (Supreme Court)
May 6, 1952 to October 2, 1963

JOHN H. LEAHY, Claremont (Superior Court)
March 23, 1957 to September 25, 1963

DEPARTMENT OF LABOR**Commissioner**

Appointed by the Governor and Council. Term, three years and until successor is appointed and qualified. Vacancy to be filled for unexpired term. Salary, \$7,670-\$8,840. RSA 273:1-4. Laws of 1957, 274.

ADELARD E. COTE, Nashua
December 30, 1954 to August 30, 1959

Deputy Labor Commissioner

Laws of 1959, 202.

Salary, \$5,902-\$6,786. Laws of 1955, 323.

RUTH G. MORGAN, Concord

Inspectors

RSA 277:33. Laws of 1957, 172.

EDWARD KENDALL, Newfields
Appointed May 1, 1942

BERNICE B. FARNSWORTH, Franklin
Appointed June 24, 1957

ALBERT DION, Manchester
Appointed August 24, 1959

ROGER P. HIGGINS, Exeter
Appointed July 1, 1950

WILFRED J. BOISVERT, Concord
Appointed July 1, 1950

ALEXANDER GIFFORD, Jr., Concord
Appointed August 1, 1952

State Board of Conciliation and Arbitration

Three persons, one annually, appointed by the Governor and Council. Term, three years (from July 1). Compensation, \$16 a day. RSA 273:12. Laws of 1955, 323.

ROBERT A. SHAINES, Portsmouth
January 15, 1958 to July 1, 1960

JOSEPH MORIARTY, Portsmouth
August 15, 1955 to July 1, 1961

ARTHUR F. BELL, Bennington
February 13, 1945 to July 1, 1962

State Apprenticeship Council

Four representatives each from employer and employee organizations respectively, to be appointed by the Governor and Council. Term, three years and until successor is appointed and qualified. Vacancy to be filled for the unexpired term. RSA 278:2.

Commissioner of Education, *ex officio*

Commissioner of Labor, *ex officio*

Director of the State Employment Service, *ex officio*

WILLIAM A. MAHONEY, Laconia
August 8, 1947 to August 8, 1962

ARTHUR J. CONNOR, Nashua
August 8, 1947 to August 8, 1962

JOHN H. SYMONDS, Concord
August 8, 1950 to August 8, 1962

THOMAS J. PITARYS, Nashua
December 17, 1956 to August 8, 1962

BERNARD C. MAXAM, Rye
December 17, 1956 to August 8, 1962

JAMES P. LYNCH, Newfields
December 17, 1956 to August 8, 1962

JOHN GIDERIAN, Nashua
December 17, 1956 to August 8, 1962

ROLAND LYMAN, Keene
November 14, 1958 to August 8, 1962

Board of Appeal

Two members to be appointed by the Governor and Council for the term of two years each. Employers and organized employees in the construction industry shall be represented on said board. The third member of said board to be appointed by the first two members, and in case the two cannot agree on the third member within thirty days after their own appointment, said third member shall be appointed by the Governor and Council. RSA 280:3. Laws of 1955, 323. Laws of 1957, 199.

PARKER RICE, Manchester (Employers)
September 28, 1951 to September 23, 1961

HARRY PARR, Hampton (Employees)
January 31, 1956 to September 28, 1961

GUY A. SWENSON, Jr., Concord
May 31, 1956 to September 28, 1961

LEGISLATIVE COUNCIL

Fifteen members, nine of whom are appointed from the House of Representatives by the Speaker, three from the Senate appointed by the President, and three not connected with state government appointed by the Governor. Members serve a two-year term from the end of the regular biennial session of the Legislature until their successors are appointed and organized. Vacancy to be filled for unexpired term by the appointing official. RSA 17:1-7.

House members appointed by Speaker Stewart Lamprey

ELLIS AYER, Laconia
ARNOLD T. CLEMENT, Rochester
GEORGE T. GILMAN, Farmington
WINIFRED E. HARTIGAN, Rochester
ARTHUR G. MARX, Langdon
PAUL L. NORMANDIN, Laconia
BOWDOIN PLUMER, Bristol
FRANK H. SHERIDAN, Berlin
CONRAD E. SNOW, Gilmanton

Senate members appointed by President of Senate Norman A. Packard

NATHAN T. BATTLES, Kingston
PAUL H. DANIEL, Manchester
CECIL CHARLES HUMPHREYS, New Castle

Public members appointed by Governor Wesley Powell

THOMAS BRESLIN, Concord
CHARLES STAFFORD, Laconia
JOSEPH STANCIK, Derry

STATE LIBRARY COMMISSION

Five persons appointed by the Governor and Council, no more than three of whom shall be of the same political party. One commissioner shall be a member of the New Hampshire Bar Association. Term after first appointment, five years and until successor is appointed and qualified. Vacancy to be filled for unexpired term. RSA 201:2.

ADDIE E. TOWNE, r, Franklin
March 31, 1943 to April 1, 1961

ELWIN L. PAGE, r, Concord
January 1, 1947 to April 1, 1962

CHARLOTTE E. MORRISON, d, Hanover
September 30, 1955 to April 1, 1963

ROBERT B. DISHMAN, d, Durham
March 14, 1960 to April 1, 1964

JOHN P. WRIGHT, r, Keene
July 15, 1958 to April 1, 1965

State Librarian

Appointed by the commissioners. Term, three years and until successor is appointed and qualified. Salary, \$7,670-\$8,840. RSA 201:8. Laws of 1957, 274.

MILDRED PETERSON McKAY, Bow
Term began September 1, 1942

Assistant State Librarian

Salary, \$6,500-\$7,488. Laws of 1943, 90:9. Laws of 1957, 274

EMIL W. ALLEN, Jr., Warner
Term began July 1, 1956

STATE LIQUOR COMMISSION

Three persons appointed by the Governor and Council, no more than two of whom shall belong to the same political party. Term, six years (from July 1) and until successor is appointed and qualified. Vacancy to be filled for unexpired term. One member shall be appointed and commissioned as chairman, and the salary of each shall be \$8,268-\$9,516. RSA 176:1, 3. Laws of 1957, 274.

WILLIAM A. STYLES, d, Northumberland
July 30, 1954 to July 1, 1959

FRANKLIN FLANDERS, r, Weare (Chairman)
July 1, 1957 to July 1, 1963

MAINE-NEW HAMPSHIRE INTERSTATE BRIDGE AUTHORITY

Six members, three from the State of Maine and three from the State of New Hampshire. The three from New Hampshire to be appointed by the Governor and Council and to include the highway commissioner, *ex officio*. Not more than two to be of the same political party. Term, after first appointment, four years and until successor is appointed and qualified. Vacancy to be filled for the unexpired term. RSA 258:4. Laws of 1955, 115.

JOHN O. MORTON, r, Concord, *ex officio*
Term began December 30, 1955

ANDREW JARVIS, r, Portsmouth
May 25, 1953 to May 25, 1961

JAMES J. POWERS, d, Manchester
May 25, 1937 to May 25, 1963

MEDICAL REFEREES

Appointed by the Governor and Council. Term, five years and until successor is appointed and qualified. Const., Part II, 46. RSA 611:1-3.

Rockingham County (2)

WENDELL P. CLARE, Portsmouth
February 6, 1945 to February 11, 1965

WILLIAM D. WILDER, Derry
July 27, 1949 to October 14, 1965

Strafford County (1)

GEORGE G. MCGREGOR, Durham
May 21, 1951 to May 16, 1961

Belknap County (1)

EARL J. GAGE, Laconia
December 13, 1945 to December 13, 1960

Carroll County (1)

FRANCIS J. C. DUBE, Ossipee
September 27, 1935 to January 2, 1961

Merrimack County (1)

PAUL S. SHAW, Concord
December 15, 1950 to December 15, 1960

Hillsborough County (3)

JOHN D. SPRING, Nashua
November 15, 1955 to November 15, 1960

OSCAR BURNS, Milford
January 15, 1954 to January 15, 1964

LIONEL D. LAVOIE, Manchester
January 5, 1955 to January 5, 1965

Cheshire County (1)

WALTER H. LACEY, Keene
May 17, 1945 to May 17, 1965

Sullivan County (1)

JOHN H. MUNRO, Sunapee
July 8, 1942 to July 8, 1962

Grafton County (3)

FRANK G. DUDLEY, Littleton
December 11, 1950 to December 11, 1961

WILLIAM FREDERICK PUTNAM, Lyme
February 11, 1942 to December 11, 1961

REGINALD F. DeWITT, Plymouth
January 15, 1954 to January 15, 1964

Coos County (3)

LEANDER P. BEAUDOIN, Berlin
July 13, 1936 to August 9, 1961

BRUCE KELLEY, Colebrook
August 19, 1947 to August 9, 1962

BENJAMIN H. BLODGETT, Lancaster
November 18, 1957 to November 14, 1962

MERRIMACK RIVER VALLEY FLOOD CONTROL COMMISSION

Six members, three residents of Massachusetts and three of New Hampshire. New Hampshire members to be appointed by the Governor and Council in the month of February. Term, three years from and after the first day of March. Vacancy to be filled for the unexpired term. RSA 487-A. Laws of 1957, 27.

PHILIP DUNLAP, Hopkinton
June 28, 1957 to March 1, 1960

ALEXANDER MAYNARD, Nashua
June 28, 1957 to March 1, 1961

WALTER G. WHITE, Ossipee
June 28, 1957 to March 1, 1962

MOTOR VEHICLE DEPARTMENT

Commissioner

Appointed by the Governor and Council. Term, five years and until successor is appointed and qualified. Vacancy to be filled for unexpired term. Salary, \$8,866-\$10,192. RSA 259:2. Laws of 1957, 274.

FREDERICK N. CLARKE, Concord
August 19, 1947 to June 17, 1962

Deputy Commissioner

Appointed by the Commissioner with approval of the Governor and Council. Salary, \$7,670-\$8,840. RSA 259:7. Laws of 1957, 274.

KENNARD E. GOLDSMITH, Portsmouth
Appointed October 1, 1951

Director of Safety

Appointed by the Commissioner with the approval of the Governor and Council. RSA 259:7.

RALPH V. GOULD, Concord
Appointed October 3, 1949

Road Toll Administrator

Appointed by the Commissioner with the approval of the Governor and Council. RSA 259:7.

JOHN S. MARA, Manchester
Appointed August 1, 1950

PASSENGER TRAMWAY SAFETY BOARD

Commissioner of Public Works and Highways, *ex officio*, and four members appointed by the Governor and Council. Term, four years and until successor is appointed and qualified. Vacancy to be filled for the unexpired term. RSA 225-A. Laws of 1957, 254.

L. WALDO BIGELOW, Jr., Warner
October 15, 1957 to October 15, 1960

PHILIP A. ROBERTSON, Conway
October 15, 1957 to October 15, 1961

HAROLD F. LARABE, Bedford
October 15, 1957 to October 15, 1962

ALBERT W. CURRIER, New Ipswich
October 15, 1957 to October 15, 1963

PERSONNEL COMMISSION

Three members appointed by the Governor and Council. Term, three years and until successor is appointed and qualified. Vacancy to be filled for unexpired term. No member to be a member of any state or national committee of a political party, nor an officer or member of a committee in any partisan political club, nor shall hold, or be a candidate for, any remunerative elective public office during his term of office and shall not be otherwise employed in any of the departments of the state government. One member shall be a member of the bar in the state. Governor to designate Chairman. RSA 98:5. Laws of 1957, 88 and 274.

F. E. NORMANDIN, d, Laconia
June 2, 1950 to June 2, 1959

ROBERT M. LEWIS, Lebanon
January 15, 1958 to June 2, 1960

JOHN W. JORDAN, r, Shelburne (chairman)
July 15, 1953 to June 2, 1961

Director

Appointed by the Commission, with the approval of the Governor and Council. Salary, \$8,268-\$9,516.

ROY Y. LANG, Concord

Deputy Director

Designated by the Director, with the approval of the Governor and Council. Salary, \$7,098-\$8,164.

JAMES D. BELL, Jr., Concord

STATE PLANNING AND DEVELOPMENT COMMISSION

Five members, no more than three of whom shall be of the same political party, shall be appointed by the Governor and Council who shall designate one member as chairman. Term, five years and until successor is appointed and qualified. Vacancy to be filled for unexpired term. RSA 12:1.

ANDREW CHRISTIE, r, Kingston
May 1, 1951 to May 1, 1961

GEORGE CUTHBERT, r, Swanzey
June 2, 1947 to May 1, 1962

WALTER D. HINKLEY, d, Lancaster
June 30, 1958 to May 1, 1963

ROLAND O. R. DIONNE, Seabrook
January 14, 1960 to May 1, 1964

LEON H. RICE, d, Manchester
October 31, 1958 to May 1, 1965

Advisory Board

The several responsible executives or executive boards of each state department and institution shall constitute an *ex officio* advisory board which, in whole or in part, shall meet from time to time with the said state planning and development commission or any of its agencies for the purpose of advising and cooperating in the preparation and co-ordination of plans for developing the resources of the state. RSA 12:3. Laws of 1957, 274.

Executive Director

RICHARD PRESTON, (Concord)

Research Division

PAUL HENDRICK, Litchfield, Director

Planning Division

MARY LOUISE HANCOCK, Concord, Acting Director

Industrial Development Division

WINFRED L. FOSS, Hopkinton, Director

Promotion Division

JOHN BRENNAN, Concord, Director

Administration Division

MARY H. WATSON, Concord, Director

POLICE COMMISSIONS

Three persons appointed by the Governor and Council. No more than two shall be of the same political party. Term, three years (from September 1) and until successor is qualified. Laws of 1913, 148:1, 2. Laws of 1947, 342.

Berlin

WILLIAM METZE, r, September 1, 1953 to September 1, 1959
HARRY BEAULAC, r, September 1, 1957 to September 1, 1960
LEON T. DUBEY, September 1, 1952 to September 1, 1961

Laconia

FORTUNAT E. NORMANDIN, d, July 15, 1935 to September 1, 1959
KENNETH D. HOPKINS, r, June 21, 1949 to September 1, 1960
GUY RICHARDS, r, June 21, 1949 to September 1, 1961

Manchester

RICHARD L. MURPHY, d, September 1, 1951 to September 1, 1960
ROBERT W. MORIN, Sr., r, September 4, 1951 to September 1, 1961
WYLIE B. MARSHALL, r, January 14, 1960 to September 1, 1962

Nashua

C. HENRY O'NEIL, d, October 15, 1956 to September 1, 1959
WALTER F. EVANS, r, April 15, 1959 to September 1, 1961
WALTER L. BARKER, r, December 21, 1948 to September 1, 1963

Portsmouth

J. PAUL GRIFFIN, Jr., r, August 21, 1945 to September 1, 1960
RAE S. LARABA, r, April 15, 1958 to September 1, 1961
MORRIS SILVERMAN, d, February 29, 1952 to September 1, 1962

Somersworth

PAUL E. NORMANDEAU, d, September 1, 1954 to September 1, 1960
PHIL O. WENTWORTH, Jr., r, September 1, 1952 to September 1, 1961
FRANCIS L. PLAISTED, October 14, 1959 to September 1, 1962

Claremont

Three persons appointed by the Governor and Council. No more than two shall be of the same political party. Must be residents of the city for at least five years. Term, three years (from July 1) and until successor is qualified. Laws of 1947, 342.

HAROLD L. WOODWARD, r, July 1, 1947 to July 1, 1960
STANLEY W. COLBY, d, July 1, 1947 to July 1, 1961
GEORGE J. CONIDES, r, October 14, 1959 to July 1, 1962

Dover

Three persons appointed by the Governor and Council. No more than two shall be of the same political party. Must be residents of the city for at least five years. Term, three years from the first Wednesday in January and until successor is qualified. Appointment to be made prior to December 1. Laws of 1949, 430:33.

HENRY J. CARRIER, r, November 30, 1956 to January 6, 1960

JAMES P. KEENAN, Sr., r, January 16, 1959 to January 1, 1961

EMMETT J. FLANAGAN, d, January 4, 1956 to January 3, 1962

NEW HAMPSHIRE POLICE RETIREMENT BOARD

The comptroller and state treasurer, *ex officio*s, and five members appointed by the Governor and Council, two of whom shall be prominent persons not of the same political party, and the other three chosen from a panel of five policemen nominated biennially by the permanent policemen of the state and filed with the secretary of state. Term, three years and until successor is appointed and qualified. Vacancy to be filled for unexpired term. RSA 103:3.

JAMES HUMPHREY, r, Andover
June 15, 1953 to June 14, 1959

DONALD G. MATSON, r, Concord
August 30, 1944 to June 14, 1959

RICHARD J. CAMPBELL, r, Concord
June 14, 1957 to June 14, 1960

HARRY G. BENTAS, d, Manchester
June 14, 1958 to June 14, 1961

CARL W. SWANSTROM, d, Keene
June 15, 1955 to June 14, 1961

DEPARTMENT OF STATE POLICE

Superintendent

A citizen of the United States experienced in the investigation of crime and criminal prosecution, appointed by the Governor and Council. Term, five years and until successor is appointed and qualified. Vacancy to be filled for unexpired term. Salary, \$3,866-\$10,192. RSA 106:2-4. Laws of 1957, 274.

RALPH W. CASWELL, Dover
July 1, 1942 to July 1, 1962

NEW HAMPSHIRE STATE PORT AUTHORITY

Executive Director of the Planning and Development Commission, Executive Secretary of the Seacoast Regional Development Association, and five members to be appointed by the Governor and Council, at least three to be residents of the cities and towns of the seacoast region or tidal waters. Term, five years and until successor is appointed and qualified. Vacancy to be filled for the unexpired term. Laws of 1957, 262.

ROBERT R. KELLER, Manchester
December 16, 1957 to December 16, 1960

JOHN F. ROWE, Newington
December 16, 1957 to December 16, 1961

JOHN E. SEYBOLT, New Castle
December 16, 1957 to December 16, 1962

EUGENE P. SOLES, Portsmouth
December 16, 1957 to December 16, 1963

HUGH G. HAMILTON, Dover
December 16, 1957 to December 16, 1964

BOARD OF EXAMINERS OF PSYCHOLOGISTS

Three members appointed by the Governor and Council. Term, three years and until successor is appointed and qualified. Vacancy to be filled for the unexpired term. RSA 330-A. Laws of 1957, 121.

ALBERT H. HASTORF, Hanover
July 31, 1957 to July 31, 1960

WALTER F. ST. CLAIR, Manchester
July 31, 1957 to July 31, 1961

FREDERICK M. JERVIS, Durham
February 29, 1960 to July 31, 1962

PUBLIC UTILITIES COMMISSION

Three competent persons (one of whom shall be commissioned as chairman) appointed by the Governor and Council. Term, (which begins first day in July of odd-numbered years), six years and until successor is appointed and qualified. Vacancy to be filled for unexpired term. Salaries, \$9,464-\$10,868 each. RSA 363:1-3, 11. Laws of 1955, 203. Laws of 1957, 274.

HAROLD K. DAVISON, r, Woodsville (chairman)
January 3, 1951 to July 1, 1961

EDWARD R. THORNTON, d, Manchester
September 10, 1945 to July 1, 1963

WARREN E. WATERS, Concord
December 31, 1959 to July 1, 1965

DEPARTMENT OF PUBLIC WELFARE

Board of Public Welfare

Three members, no more than two of whom shall be of the same political party, appointed by the Governor and Council. The Governor shall designate the chairman. Term, three years and until successor is appointed and qualified. Vacancy to be filled for unexpired term. RSA 161:3.

EDITH B. GARDNER, r, Gilford
September 15, 1955 to July 1, 1961

BENJAMIN P. MATES, Manchester (chairman)
January 14, 1960 to July 1, 1962

LEO L. OSBORNE, d, Sunapee
May 17, 1950 to July 1, 1963

Commissioner of Public Welfare

A citizen of New Hampshire, appointed by the Board. Salary, \$10,634-\$12,220. RSA 161:6. Laws of 1957, 274.

JAMES J. BARRY, Manchester
Term began February 17, 1950

State Veterans' Council

Three persons appointed by the Governor and Council, each of whom shall be a veteran of any war in which the United States has been engaged and a citizen of the state. Term, after first appointments, three years and until successor is appointed and qualified. Vacancy to be filled for the unexpired term. RSA 115.

PAUL LAMOTT, Woodsville
May 5, 1960 to June 30, 1961

EMERSON R. J. FOLLETT, Dover
January 31, 1950 to June 30, 1962

Director

CHARLES R. CUNNINGHAM, Manchester
July 1, 1957

State Veterans' Officers

GEORGE E. JALBERT, Hudson
July 25, 1955

HARRY E. BURNHAM, Newport
July 1, 1957

COMMISSIONER OF PUBLIC WORKS AND HIGHWAYS

Appointed by the Governor and Council. Term, five years and until successor is appointed and qualified. Vacancy to be filled for the unexpired term. Salary, \$11,232-\$12,896. RSA 229. Laws of 1957, 274.

JOHN O. MORTON, Concord
December 30, 1955 to October 9, 1965

Deputy Commissioner of Public Works and Highways

Who shall also serve as Chief Engineer

Appointed by the Commissioner
Salary, \$9,464-\$10,868

ROBERT H. WHITAKER, Concord
Term began January 16, 1956

Assistant Commissioner of Public Works and Highways

In charge of business administration

Appointed by the Commissioner
Salary, \$9,464-\$10,868

J. HAROLD JOHNSON, Concord
Term began September 15, 1949

STATE RACING COMMISSION

Three persons appointed by the Governor and Council, no more than two of whom shall be of the same political party. Term, three years and until successor is appointed and qualified. Vacancy to be filled for unexpired term. The Governor and Council shall appoint and commission one member as chairman and one member as secretary of said commission. Compensation, \$2,000. RSA 284:6, 9.

ROBERT E. ALLARD, r, Manchester (secretary)
April 9, 1956 to April 9, 1959

EMMET J. KELLEY, d, Berlin
July 8, 1947 to April 9, 1960

GEORGE H. GRINNELL, r, Derry (chairman)
June 30, 1955 to April 9, 1961

COUNCIL ON RESOURCES AND DEVELOPMENT

Consists of delegates from each of the following state agencies, each delegate to hold office for such time as appointing authority shall designate. RSA 162:1. Laws of 1957, 241. Laws of 1959, 172.

Fish and Game Commission
Planning and Development Commission
New Hampshire Water Pollution Commission
Department of Agriculture
Forestry and Recreation Commission
New Hampshire Water Resources Board
Department of Public Works and Highways
Department of Education

EMPLOYEES' RETIREMENT SYSTEM**Board of Trustees**

Five trustees, to be appointed by the Governor and Council, three of whom, to be known as non-member trustees, shall be qualified persons with business experience who shall not be members of the system. Two trustees, to be known as member trustees, shall be appointed from a panel of five names to be selected by the New Hampshire state employees association from among the employees of the state. Term, after first appointments, five years and until successor is appointed and qualified. Vacancies to be filled for unexpired term. The governor shall designate the chairman. RSA 100:12.

HARLAN L. GOODWIN, Portsmouth (chairman)
April 15, 1959 to June 6, 1965

JOHN F. MECK, Hanover
June 16, 1956 to June 6, 1961

PHILIP D. McINNIS, Concord
July 31, 1957 to June 6, 1962

W. GRANT McINTOSH, Jr., Concord
June 6, 1953 to June 6, 1963

HAROLD G. FOWLER, Concord
September 14, 1949 to June 6, 1964

SEACOAST WATER COMMISSION

Chairman of the Water Resources Board and one representative from each city, town and water district in the seacoast area, and one representative from the University of New Hampshire, to be appointed by the Governor and Council. Term, two years and until successor is appointed and qualified. Laws of 1957, 364.

WALTER G. WHITE, (Water Resources Board) *ex officio*
 NORMAN W. MYERS, Durham (UNH)
 JAMES C. CHAMBERLIN, Durham
 October 25, 1957 to October 25, 1961

PATRICK J. GREENE, Dover
 ROBERT M. FILION, Somersworth
 ROBERT SHAINES, Portsmouth
 HARRY C. CHENEY, Jr., Madbury
 May 13, 1960 to October 25, 1961

CHARLES W. PARSONS, Rye
 JOHN E. HOLDEN, Newington
 KENNETH E. MAXAM, New Castle
 May 13, 1960 to December 16, 1961

DEAN J. THORP, Exeter
 JOHN L. RANDALL, Jr., Lee
 May 13, 1960 to December 31, 1961

ABBOTT B. DRAKE, Rye
 LEROY S. DUBE, Plaistow
 January 15, 1958 to January 15, 1962

RICHARD G. KELLEY, East Kingston
 ROBERT E. NIXON, Newfields
 DAVID COLT, Hampton
 ROBERT E. FRYER, Newton
 LEO GAGNON, Rollinsford
 GEORGE A. CRAIG, North Hampton
 May 13, 1960 to January 15, 1962

NICHOLAS ZUK, Newmarket
 May 13, 1960 to January 30, 1962

GEORGE F. ROGERS, Fremont
 GEORGE W. WHITE, Sr., Atkinson
 May 13, 1960 to March 14, 1962

JOHN S. ELLIOTT, Madbury (Water District)
 BENJAMIN ORCUTT, Rye (Water District)
 May 13, 1960 to May 13, 1962

STATE SOIL CONSERVATION COMMITTEE

Five members, consisting of the Director of the State Agricultural Extension Service, the Director of the State Agricultural Experiment Station, the State Agricultural Commissioner and two farmers to be appointed by the Governor and Council to serve one and two years respectively and until their successors are appointed and qualified. Vacancy to be filled for unexpired term. RSA 430:2. Laws of 1955, 239.

HUGH TUTTLE, Dover
February 15, 1952 to August 1, 1959

WARREN H. TOWNE, Hollis
February 27, 1953 to August 1, 1960

STATE TAX COMMISSION

Three persons (one of whom shall be of the leading minority party) appointed by the Supreme Court and commissioned by the Governor. The chairman and secretary to be designated by the Court. Term, six years and until successor is appointed and qualified. Vacancy to be filled for unexpired term (which ends March 31 of odd-numbered years). Salary of Secretary, \$9,464-\$10,868; of other members, \$7,670-\$8,840. RSA 71:2. Laws of 1957, 274.

OLIVER W. MARVIN, New Castle (chairman)
January 5, 1949 to March 31, 1961

LAWTON B. CHANDLER, Concord (secretary)
February 11, 1946 to March 31, 1963

JOHN B. EVANS, Lancaster
December 1, 1951 to March 31, 1965

Director of Division of Municipal Accounting

Appointed by the Commission
HAROLD G. FOWLER, Concord

Director of Division of Inheritance Taxes

Appointed by the Commission
KENNETH L. COWAN, Concord

Director of Division of Interest and Dividends

Appointed by the Commission
PERCY H. HOWLAND, Concord

Director of Division of Tobacco Products

Appointed by the Commission
PAUL F. CASCI, Concord

NEW HAMPSHIRE TEACHERS' RETIREMENT SYSTEM**Board of Trustees**Commissioner of Education, *ex officio*Bank Commissioner, *ex officio*State Treasurer, *ex officio*

and two members appointed by the Governor and Council from a panel of five names selected by the New Hampshire State Teachers' Association from among the members of the system. Except as provided for the first member trustees, who shall be appointed for four and five years respectively following the expiration of the terms of the present members on November 29, 1950 and November 29, 1951, terms of the new trustees shall be for five years and until their successors are appointed and qualified. Vacancy to be filled for the unexpired term. RSA 192:10.

PAUL K. STIMSON, Hanover
December 15, 1958 to November 29, 1961

IRENE HART, Concord
November 15, 1950 to November 29, 1964

NEW HAMPSHIRE WATER POLLUTION COMMISSION

One member to be appointed by the Governor and Council for a term of six years, who shall act as chairman; the state health officer; the director of the fish and game department; the director of the division of recreation of the forestry and recreation department; the planning director of the planning and development commission; one of the commissioners of the public service commission to be named by the Governor and Council; chairman of water resources board; three members-at-large, two of whom shall represent the industrial interests of the state and the other an employee of any municipal or private water works of the state. The members-at-large shall be appointed by the Governor and Council for a term of six years and until his successor is appointed and qualified. RSA 149:2. Laws of 1955, 96.

HARRY MANSON, Lebanon (chairman)
January 5, 1949 to January 5, 1961

JOHN M. ALLEN, Concord
July 8, 1947 to November 29, 1961

CECIL A. COMFORT, Exeter
December 12, 1949 to July 8, 1963

DONALD C. CALDERWOOD, Nashua
January 5, 1949 to July 8, 1965

NEW ENGLAND INTERSTATE WATER POLLUTION CONTROL COMMISSION

Five commissioners to be appointed by the Governor and Council, one an employee of the State Department of Health, and the other four appointed from the membership of the New Hampshire Water Pollution Commission, one of whom shall be the chairman of said commission, *ex officio*. Said commissioners, except the chairman of the New Hampshire Water Pollution Commission, shall hold office for a term of four years each. RSA 488.

HARRY MANSON, Lebanon
August 21, 1951 to January 5, 1961

WILLIAM A. HEALY, Concord
August 21, 1951 to August 21, 1963

JOHN M. ALLEN, Concord
August 21, 1951 to August 21, 1963

EDWARD R. THORNTON, Manchester
August 21, 1951 to August 21, 1963

WALTER G. WHITE, Ossipee
August 21, 1951 to August 21, 1963

NEW HAMPSHIRE WATER RESOURCES BOARD

Five directors, no more than three of whom shall be of the same political party, appointed by the Governor and Council who shall designate one of the board as chairman. Term, five years and until successor is appointed and qualified. Vacancy to be filled for the unexpired term. Salary, of Chairman, \$8,268-\$9,516. RSA 481:3, 4. Laws of 1957, 274.

EDWARD J. RUSSELL, r, Troy
September 14, 1949 to December 9, 1959

WALTER G. WHITE, r, Ossipee (chairman)
December 1, 1950 to October 9, 1960

PATRICK J. HINCHEY, d, Berlin
December 5, 1940 to October 9, 1961

JOHN S. ELLIOTT, d, Madbury
July 21, 1943 to October 9, 1962

WILLIAM J. CLOUGH, r, North Haverhill
March 31, 1954 to October 9, 1963

WELFARE AND INSTITUTIONS

(See also **Public Welfare and State Institutions**)

Inter-Departmental Committee on Welfare and Institutions

RSA 163.

Commissioner of Public Welfare

Warden of the State Prison

State Parole Officer

Director of Probation

Superintendent of the Industrial School

Superintendent of the State Hospital

Director of the Mental Hygiene Clinics

Superintendent of the Laconia State School

Commandant of the Soldiers' Home

Superintendent of the State Sanatorium

JUDICIARY DEPARTMENT

Supreme Court

A chief justice and four associate justices appointed by the Governor and Council. Term, until seventy years of age. Salaries, Chief Justice \$15,500, Associate Justices \$15,000. RSA 490. Laws of 1957, 68.

| Name | Residence | Appointment | Limitation by Age |
|----------------------------|---------------|----------------|----------------------|
| Chief Justice: | | | |
| Frank R. Kenison | Concord | April 29, 1952 | Nov. 1, 1977 |
| Associate Justices: | | | |
| Laurence I. Duncan | Concord | Dec. 24, 1946 | Oct. 5, 1976 |
| Amos N. Blandin, Jr. | Bath | Feb. 26, 1947 | Dec. 26, 1966 |
| Edward J. Lampron | Nashua | Oct. 5, 1949 | Aug. 23, 1979 |
| Stephen M. Wheeler | Exeter | Mar. 15, 1957 | Aug. 30, 1970 |

Superior Court

A chief justice and six associate justices appointed by the Governor and Council. Term, until seventy years of age. Salaries, Chief Justice \$15,500, Associates Justices \$15,000. RSA 491. Laws of 1957, 68.

| Name | Residence | Appointment | Limitation by Age |
|----------------------------|-----------------|----------------|----------------------|
| Chief Justice: | | | |
| John H. Leahy | Claremont | Mar. 15, 1957 | Aug. 28, 1970 |
| Associate Justices: | | | |
| William A. Grimes | Dover | April 21, 1947 | July 4, 1981 |
| Dennis E. Sullivan | Franklin | Oct. 5, 1949 | Aug. 27, 1964 |
| Robert F. Griffith | Nashua | April 29, 1952 | June 12, 1981 |
| George R. Grant, Jr. | Dunbarton | June 30, 1953 | April 13, 1983 |
| William W. Keller | Laconia | Feb. 28, 1957 | May 19, 1982 |
| Thomas J. Morris | Rye | April 15, 1957 | April 17, 1980 |

Judges of Probate

Appointed by the Governor and Council. Term, until seventy years of age. Const., Part II, Arts. 46 and 78. RSA 547. Laws of 1957, 139 and 269.

| County | Name | Residence | Appoint- ment | Limitation by Age | Salary |
|-----------------|------------------------|---------------|------------------|----------------------|---------|
| Rockingham .. | William W. Treat .. | Hampton | Oct. 25, 1957 | May 24, 1988 | \$3,700 |
| Strafford | William E. Galanes .. | Dover | Apr. 15, 1960 | Aug. 26, 1989 | 3,500 |
| Belknap | Carroll W. Stafford .. | Laconia | Aug. 29, 1948 | Jan. 21, 1965 | 3,000 |
| Carroll | Preston B. Smart | Ossipee | June 18, 1942 | June 5, 1972 | 3,000 |
| Merrimack | Frank E. George | Concord | Jan. 2, 1952 | May 24, 1974 | 3,700 |
| Hillsborough .. | Emile Lemelin | Manchester | June 9, 1943 | Oct. 15, 1969 | 4,600 |
| Cheshire | Harry C. Lichman | Keene | Jan. 7, 1953 | Aug. 25, 1979 | 3,000 |
| Sullivan | Kenneth E. Shaw | Newport | Sept. 8, 1943 | Dec. 18, 1973 | 3,000 |
| Grafton | Robert A. Jones | Lebanon | Feb. 3, 1958 | Sept. 13, 1985 | 3,500 |
| Coos | Frederick J. Harrigan | Colebrook | Apr. 16, 1951 | Feb. 21, 1990 | 3,000 |

State Reporter

Appointed by the Supreme Court. Term, not limited.
RSA 505:1, 12.

GEORGE O. SHO VAN, Concord
Appointed March 1, 1944

Clerk of Supreme Court

Appointed by the Supreme Court. Term, not limited. Compensation, \$8,268-\$9,516 and fees.
RSA 490:19. Laws of 1957, 274.

GEORGE O. SHO VAN, Concord
Appointed May 1, 1933

Clerks of Superior Courts

Appointed by the Superior Court. Term, not limited. RSA 499:1.

Rockingham County—ARTHUR J. CALL, Jr., Exeter
Strafford County—RICHARD H. KEEFE, Dover
Belknap County—ROBERT P. TILTON, Laconia
Carroll County—ROBERT C. SAWYER, Ossipee
Merrimack County—HENRY P. CALLAHAN, Concord
Hillsborough County—CARL O. RANDALL, Manchester
Cheshire County—CHARLES J. CONTAS, Keene
Sullivan County—JOHN W. McCRILLIS, Newport
Grafton County—UNWAR J. SAMAHA, Woodsville
Coos County—ROBERT RICH, Lancaster

SUPREME COURT

Law Terms

At Concord on the first Tuesday of each month, except July and August. RSA 490:6.

SUPERIOR COURT

Trial Terms

RSA 496.

TERMS OF PROBATE COURTS

RSA 549, as amended by Laws of 1955, chapter 152. Laws of 1957, 79.

JUSTICES AND SPECIAL JUSTICES OF MUNICIPAL COURTS

Appointed by the Governor and Council. Term, until seventy years of age. Const., Part II, Arts., 46 and 78. RSA 502:1, 7, 8. Laws of 1955, 133, 182, 253, 279, 296. Laws of 1957, 66, 83, 108, 125, 175, 204, 209, 227, 234, 243.

| Town or City | Name | Appoint-ment | Limitation by Age |
|--------------|-----------------------|---------------------|-------------------|
| Allenstown | Lionel P. Stokes | J. Jan. 2, 1959 | Apr. 11, 1974 |
| Alton | Joseph H. O'Brien | J. Dec. 30, 1955 | Apr. 25, 1974 |
| Amherst | Charles J. Lincoln | J. Apr. 16, 1951 | June 16, 1989 |
| | William C. Vose | S.J. May 11, 1951 | Mar. 19, 1966 |
| Ashland | Thomas Pryor | J. Aug. 30, 1957 | Sept. 14, 1961 |
| Auburn | Philip G. Peters | J. Nov. 3, 1955 | Jan. 15, 1992 |
| Bedford | Robert P. Booth | J. Feb. 15, 1932 | Aug. 16, 1970 |
| | J. Walker Wiggin | S.J. Oct. 14, 1936 | Aug. 23, 1971 |
| Belmont | John A. Maitland | J. Feb. 29, 1960 | Nov. 22, 1970 |
| Bennington | | | |
| Berlin | Jean Louis Blais | J. Mar. 29, 1946 | Jan. 1, 1982 |
| | George H. Keough | S.J. Dec. 31, 1952 | Mar. 17, 1975 |
| Bethlehem | J. Elmer Harrington | J. Sept. 18, 1951 | Apr. 27, 1964 |
| | Elwyn L. Miller | S.J. Sept. 30, 1957 | Sept. 24, 1981 |
| Boscawen | James D. Holden | J. Aug. 4, 1955 | June 14, 1988 |
| | Constantine Egounis | S.J. Nov. 16, 1959 | Aug. 9, 1992 |
| Bristol | John W. Dole | J. Aug. 24, 1954 | Nov. 23, 1961 |
| | Fred A. Dushame | S.J. Nov. 15, 1954 | Apr. 10, 1962 |
| Brookline | Everett H. Hurley | J. Nov. 14, 1958 | Aug. 12, 1972 |
| Campton | Edwin L. Heal | J. Dec. 16, 1946 | May 1, 1971 |
| Canaan | Daniel W. Fleetham | J. Sept. 18, 1951 | Feb. 5, 1982 |
| Charlestown | Richard H. Perry | J. July 27, 1933 | Feb. 22, 1973 |
| Claremont | Albert D. Leahy | J. Sept. 9, 1935 | Mar. 3, 1973 |
| | Raymond V. Denault | S.J. Feb. 21, 1951 | Aug. 6, 1978 |
| Colebrook | Leonard H. Vancore | J. Nov. 25, 1947 | Oct. 8, 1968 |
| Concord | Donald G. Matson | J. Apr. 5, 1956 | June 18, 1975 |
| | Francis E. Perkins | S.J. Oct. 9, 1955 | July 14, 1977 |
| Conway | Burnham B. Davis | J. Nov. 28, 1958 | Sept. 15, 1978 |
| | Charles V. Sturdivant | S.J. Oct. 29, 1956 | May 25, 1979 |

**JUSTICES AND SPECIAL JUSTICES OF MUNICIPAL
COURTS—Continued**

| Town or City | Name | Appoint- ment | Limitation by Age |
|--------------|---------------------------|---------------------|----------------------|
| Danbury | Harry O. Swett | J. Feb. 19, 1958 | Dec. 10, 1973 |
| Derry | George H. Grinnell | J. Jan. 29, 1951 | Dec. 31, 1980 |
| | Walter A. Pillsbury | S.J. Mar. 18, 1941 | Dec. 9, 1975 |
| Dover | Ovila J. Gregoire | J. Feb. 11, 1942 | Nov. 4, 1971 |
| | Walter A. Calderwood, Jr. | S.J. Jan. 31, 1940 | May 27, 1980 |
| Durham | Bradford W. McIntire | J. Feb. 28, 1939 | Aug. 27, 1973 |
| | Joseph E. Michael, Jr. | S.J. Feb. 15, 1954 | Oct. 1, 1993 |
| Enfield | Joseph F. Vinciguerra | J. Feb. 29, 1956 | July 6, 1976 |
| Epping | Kendall Chase | J. Jan. 30, 1959 | Dec. 9, 1983 |
| Exeter | George R. Scammon | J. Feb. 19, 1947 | Aug. 20, 1969 |
| | Alvah C. Drake | S.J. Sept. 12, 1947 | Nov. 28, 1977 |
| Farmington | Eugene F. Nute | J. May 13, 1960 | July 21, 1989 |
| Franklin | Robert T. Hoyt | J. Sept. 19, 1944 | Feb. 11, 1974 |
| | Malcolm H. Thompson | S.J. Dec. 6, 1956 | Oct. 27, 1982 |
| Goffstown | Hedley G. Pingree | J. Dec. 17, 1956 | |
| | David V. Prugh | S.J. Dec. 12, 1949 | Oct. 21, 1973 |
| Gorham | Leo Ray | J. Oct. 9, 1940 | Sept. 19, 1961 |
| | Edward J. Reichert | S.J. July 31, 1957 | July 18, 1988 |
| Greenville | Robert Taft | J. Dec. 15, 1958 | May 19, 2000 |
| Hampton | John W. Perkins | J. Jan. 10, 1945 | Aug. 13, 1972 |
| | O. Raymond Garland | S.J. July 10, 1936 | Feb. 25, 1967 |
| Hanover | S. John Stebbins | J. Oct. 16, 1956 | Mar. 31, 1986 |
| | Herbert W. Hill | S.J. Oct. 16, 1956 | Oct. 10, 1972 |
| Haverhill | Luigi J. Castello | J. Apr. 16, 1951 | Nov. 7, 1983 |
| | Herman S. Mitchell | S.J. Dec. 28, 1936 | Feb. 25, 1967 |
| Henniker | Diamond A. Maxwell | J. Sept. 18, 1951 | Apr. 6, 1963 |
| | Robert W. Sterling | S.J. June 22, 1951 | Oct. 10, 1984 |
| Hillsborough | Walter Sterling | J. Dec. 15, 1956 | Oct. 5, 1983 |
| | Philip J. Woodbury | S.J. Oct. 22, 1947 | Apr. 19, 1966 |
| Hinsdale | Eugene E. Gaffey | J. Jan. 30, 1959 | July 27, 1994 |
| Hollis | Denton V. Lates | J. Mar. 14, 1958 | July 11, 1980 |
| Hooksett | Frank D. Cate | J. Apr. 24, 1956 | Dec. 6, 1978 |

JUSTICES AND SPECIAL JUSTICES OF MUNICIPAL COURTS—Continued

| Town or City | Name | Appoint- ment | Limitation by Age |
|----------------|----------------------------|--------------------|----------------------|
| Jaffrey | Jason C. Sawyer | J. Dec. 9, 1948 | Nov. 14, 1968 |
| | Walter H. Gentsch | S.J. Sept. 9, 1935 | Mar. 16, 1977 |
| Jefferson | Paul E. Thayer | J. Feb. 29, 1952 | Mar. 27, 1962 |
| Keene | Arthur Olson | J. Feb. 12, 1946 | Nov. 13, 1964 |
| | Howard B. Lane | S.J. Feb. 12, 1946 | Jan. 13, 1974 |
| Laconia | Theo Stephen Jewett | J. Aug. 31, 1956 | Dec. 24, 1961 |
| | Bernard I. Snierson | S.J. Dec. 17, 1956 | Feb. 7, 1983 |
| Lancaster | Walter D. Hinkley | J. Dec. 29, 1942 | Jan. 18, 1983 |
| | Rupert E. Allison | S.J. Mar. 8, 1944 | Dec. 1, 1969 |
| Lebanon | Harry W. Savage | J. July 31, 1958 | Nov. 6, 1973 |
| | William E. Lovejoy | S.J. July 31, 1958 | Sept. 25, 1997 |
| Lincoln | George H. Parker | J. June 30, 1960 | Feb. 3, 1982 |
| Lisbon | George E. Clark | J. Aug. 19, 1952 | Apr. 12, 1967 |
| | Lewis H. Dumdey | S.J. Aug. 8, 1952 | Dec. 2, 1973 |
| Littleton | John L. Childs | S.J. Jan. 10, 1945 | Aug. 18, 1962 |
| Loudon | Stanley Prescott | J. Nov. 16, 1959 | Sept. 24, 1987 |
| Manchester | Alfred J. Chretien | J. Dec. 16, 1940 | Feb. 3, 1970 |
| | William L. Phinney | S.J. Dec. 16, 1940 | May 4, 1979 |
| Meredith | John H. Ramsey | J. Oct. 29, 1956 | July 25, 1978 |
| | Andrew J. Marks | S.J. Oct. 15, 1957 | Mar. 1, 1992 |
| Merrimack | Edward J. Haseltine | J. Apr. 30, 1952 | Jan. 23, 1979 |
| | William N. Footer | S.J. July 30, 1954 | Oct. 17, 1977 |
| Milford | George F. Nelson | J. Jan. 1, 1958 | Sept. 15, 1980 |
| | Paul F. Kavanagh | S.J. Jan. 30, 1958 | Oct. 6, 1966 |
| Nashua | Antoine A. Guertin | J. July 24, 1945 | June 26, 1972 |
| | Kenneth F. McLaughlin | S.J. Jan. 30, 1958 | Sept. 3, 1998 |
| New Castle | William F. Harrington, Jr. | J. June 29, 1954 | Mar. 20, 1980 |
| New London | J. Duane Squires | J. Feb. 13, 1959 | Nov. 9, 1974 |
| Newmarket | Russell H. McGuirk | J. June 30, 1959 | Nov. 26, 1989 |
| | John A. Ederly, Jr. | S.J. June 30, 1959 | Jan. 4, 1996 |
| Newport | John C. Fairbanks | J. July 15, 1957 | Oct. 20, 1993 |
| | Kenneth E. Shaw | S.J. Feb. 27, 1936 | Dec. 18, 1973 |
| Northumberland | Carroll G. Matthews | J. Jan. 22, 1935 | Dec. 3, 1961 |
| Northwood | Samuel Johnson | J. Aug. 31, 1945 | Feb. 8, 1967 |

JUSTICES AND SPECIAL JUSTICES OF MUNICIPAL COURTS—Concluded

| Town or City | Name | Appoint- ment | Limitation by Age |
|--------------|-----------------------|--------------------|----------------------|
| Ossipee | Parker M. Merrow | J. Dec. 8, 1943 | Oct. 9, 1973 |
| | Edward C. Smart | S.J. Feb. 1, 1945 | Nov. 28, 1973 |
| Pelham | Joseph Albert Lynch | J. Apr. 15, 1955 | Mar. 28, 1992 |
| Pembroke | George P. Cofran | J. Dec. 22, 1943 | June 17, 1974 |
| | Roland H. Young, Jr. | S.J. Jan. 14, 1960 | Aug. 18, 2002 |
| Peterborough | Kenneth A. Brighton | J. July 21, 1952 | Feb. 11, 1988 |
| | Paul C. Cummings, Jr. | S.J. Feb. 28, 1955 | Aug. 27, 1983 |
| Pittsfield | Edmond J. Stapleton | J. May 11, 1951 | Aug. 19, 1964 |
| | Kenard Ayles | S.J. May 11, 1951 | July 4, 1975 |
| Plastow | Wallace E. Card | J. Mar. 26, 1935 | July 20, 1971 |
| | Fred B. Smith | S.J. June 7, 1949 | Mar. 2, 1976 |
| Plymouth | Robert J. Ernst | J. July 19, 1951 | May 13, 1966 |
| | Leonard S. Sawyer | S.J. Jan. 2, 1950 | |
| Portsmouth | Samuel Levy | S.J. Aug. 2, 1953 | Aug. 8, 1970 |
| Rochester | Leonard C. Hardwick | J. May 22, 1950 | Nov. 30, 1968 |
| | Richard F. Cooper | S.J. May 22, 1950 | Aug. 12, 1985 |
| Rollinsford | Ovide R. Viel | J. Feb. 28, 1955 | Aug. 23, 1989 |
| Rye | Gerald F. Giles | J. Jan. 14, 1960 | Dec. 17, 1999 |
| | Richard E. Dill | S.J. Nov. 30, 1960 | May 14, 1993 |
| Salem | Kenneth F. Romprey | J. May 17, 1945 | Nov. 30, 1980 |
| | James A. Sayer, Jr. | S.J. Nov. 13, 1952 | Dec. 5, 1981 |
| Seabrook | William W. Treat | J. Nov. 28, 1952 | May 24, 1988 |
| Somersworth | Clovis I. Desmarais | J. Nov. 12, 1942 | June 24, 1975 |
| Stewartstown | Linwood S. Harriman | J. Jan. 2, 1951 | July 6, 1974 |
| Sunapee | Cleon H. Ruffle | J. Feb. 1, 1940 | June 30, 1977 |
| Tilton | William F. Desmond | J. Dec. 31, 1953 | Jan. 11, 1969 |
| Walpole | Harold T. Killeen | J. Sept. 15, 1953 | Jan. 10, 1975 |
| Whitefield | Harold L. Keir | J. April 18, 1946 | July 12, 1961 |
| Wilton | Charles B. Sullivan | J. Jan. 23, 1958 | Aug. 20, 1991 |
| Winchester | Franklin P. Kellom | J. Mar. 16, 1937 | Nov. 24, 1963 |
| Wolfeboro | Leaman E. Cunningham | J. June 15, 1936 | May 27, 1964 |
| | Jerry L. Thayer, Jr. | S.J. Dec. 15, 1953 | Sept. 3, 1988 |
| Woodstock | Raymond B. Sawyer | J. Mar. 18, 1942 | Apr. 8, 1973 |

FEDERAL COURT ORGANIZATION

United States Circuit Court of Appeals for First Circuit.

| | Date of Appointment |
|--|------------------------|
| Hon. Bailey Aldrich, Boston | 1959 |
| Hon. John P. Hartigan, Providence | 1951 |
| Hon. Peter J. Woodbury, Manchester | 1941 |

District Court, District of New Hampshire:

| | |
|--|------|
| Judge, Aloysius J. Connor, Manchester | 1944 |
| Clerk, C. Murray Sawyer, Concord | 1957 |
| U. S. Attorney, Maurice P. Bois, Manchester | 1954 |
| Assistant U. S. Attorney, William Maynard, Plymouth | 1954 |
| Assistant U. S. Attorney, Alexander Kalinski, Manchester | 1958 |
| Marshal, George A. Colbath, Concord | 1953 |
| Chief Deputy Marshal, Anna M. Greaney, Manchester | 1916 |
| Deputy Marshal, Clarence P. Corriveau, Manchester | 1946 |
| Deputy Marshal, Robert W. Pingree, Berlin | 1941 |
| Deputy Marshal, G. Duncan Swain, Concord | 1960 |
| Referee in Bankruptcy, Joseph J. Betley, Manchester | 1945 |
| Commissioners: Matthew J. Ryan, Berlin | 1950 |
| Emile R. Bussiere, Manchester | 1960 |

The above court meets at Concord, the second Tuesday in January, the second Tuesday in April, and the fourth Tuesday in October; at Littleton, the third Tuesday in September.

COUNTY

Elected November 8, 1960 Term, January 1, 1961 to January 1, 1963

| COUNTY | Sheriff | Attorney | Treasurer |
|---------------------|--|--|---|
| Rockingham . . . | \$1,500 and Fees George Sampson, r Brentwood | \$2,200 Lawrence W. Guptill, Jr., r Portsmouth | \$1,000 Winston H. Lothrop, r Exeter |
| Strafford | \$2,000 and Fees Wilfred J. Pare, d Somersworth | \$2,500 Robert A. Carignan, d & r Rochester | \$500 Chester H. Tecce Durham |
| Belknap | \$1,500 and Fees Rodney S. Crockett, r Belmont | \$2,000 Richard P. Brouillard, r Laconia | \$500 Byron O. Parker, r Laconia |
| Carroll | \$1,200 and Fees Grant A. Floyd, r Sandwich | \$2,000 Arlond C. Shea, r Conway | \$500 Wayne L. Parkhurst, r Wolfeboro |
| Merrimack | \$2,000 and Fees Clyde R. Parker, r Concord | \$2,500 Paul A. Rinden, r Concord | \$600 Donald G. Rainie, r Concord |
| Hillsborough . . . | \$2,400 and Fees Thomas F. O'Brien, d & r Manchester | \$3,800 Conrad Danais, d Manchester | \$1,200 Albert W. Beaudet, d Manchester |
| Cheshire | \$1,500 and Fees Frank W. Walker, r & d Keene | \$3,000 Arthur Olson, Jr., r & d Keene | \$400 Clyde M. Davis, r Keene |
| Sullivan | \$800 and Fees James F. McCusker, r Claremont | \$2,000 George E. Zopf, r Claremont | \$500 Merton J. Sargent, r Newport |
| Grafton | \$1,800 and Fees Herbert W. Ash, r & d Campton | \$2,400 William F. Batchelder, r & d Plymouth | \$500 Lawrence M. Colby, r Littleton |
| Coos | \$2,000 and Fees Emile A. Martineau, r Berlin | \$2,400 Earl F. Gage, d Berlin | \$500 J. Arthur Sullivan, d & r Berlin |
| Salaries* | RSA 104:29 | RSA 7:35 | RSA 29:14 |

* As amended.

OFFICERS

| Register of Deeds | Register of Probate | Commissioners |
|--|---|--|
| <p>Fees John W. A. Green, r Exeter</p> | <p>\$3,300 Frank B. Nay, r Exeter</p> | <p>\$1,800 each (1) Ira A. Brown, r, Portsmouth (2) Albert G. Fuller, r, Fremont (3) William S. Bartlett, Sr., r, Brentwood</p> |
| <p>Fees Marjorie E. Holmes, r Dover</p> | <p>\$3,100 Margaret Waldron Ogden, d & r Dover</p> | <p>\$1,500 each George L. Carberry, d, Dover George A. Young, r, Rochester Carroll H. Kimball, d, Farmington</p> |
| <p>Fees Charles P. Raymond, r Laconia</p> | <p>\$2,600 Richard G. Tilton, r Laconia</p> | <p>\$1,500 each (1) John G. Ruel, r, Laconia (2) Joseph F. Smith, r, Meredith (3) Norman Hubbard, r, Gilford</p> |
| <p>Fees Lee T. Gray, r Wolfeboro</p> | <p>\$2,600 Estella M. White, r Ossipee</p> | <p>\$1,200 each Arthur B. Brown, r, Sandwich John N. Leighton, r, Conway Edwin B. Edgerly, r, Tuftonboro</p> |
| <p>Fees Kathleen M. Roy, r Concord</p> | <p>\$3,300 Leila Y. Bartlett, r Bow</p> | <p>\$2,000 each (1) Willoughby A. Colby, r, Concord (2) William T. Jordan, Jr., r, Canterbury (3) Asa H. Morgan, r, Bow</p> |
| <p>Fees Donat Corriveau, d Nashua</p> | <p>\$3,500 C. Edward Bourassa Manchester</p> | <p>\$3,750 each (1) Germain P. Dupont, d, Manchester (2) Honore E. Bouthillier, d, Nashua (3) Theodore R. Langdell, r, Milford</p> |
| <p>Fees D. Reed Chaplin, r Keene</p> | <p>\$2,600 Esther G. Bennett, r Keene</p> | <p>\$1,600 each (1) Harold O. Pierce, r, Walpole (2) Sheldon L. Barker, r, Keene (3) Ralph E. Boynton, r, Jaffrey</p> |
| <p>Fees Zella Eastman LaForge, r & d Newport</p> | <p>\$2,600 Bernice M. Sawyer MacWilliams, r & d Newport</p> | <p>\$1,200 each (1) Vincent A. Perkins, r, Claremont (2) Richard C. Duncan, r, Newport (3) Charles L. Bailey, r, Unity</p> |
| <p>Fees Charles A. Wood, r & d Haverhill</p> | <p>\$3,100 Anna D. Proctor, r & d Haverhill</p> | <p>\$1,800 each (1) Bert P. Shores, r & d, Lebanon (2) George F. Clement, r & d, Landaff (3) Kenneth G. Bell, r, Plymouth</p> |
| <p>Fees Warren A. Bartlett, r & d Berlin RSA 478:17</p> | <p>\$2,600 A. Gladys MacLean, r & d Lancaster RSA 548:17</p> | <p>\$1,500 each (1) Rene R. Bergeron, d, Berlin (2) Elmer J. Dickey, d, Lancaster (3) Richard W. Hicks, Sr., d, Colebrook RSA 28:28</p> |

