

NH  
352.07  
C76  
1969

# Annual Report

of the  
Officers of the Town  
of  
**CONWAY**  
New Hampshire



for the fiscal year ending  
**1969**

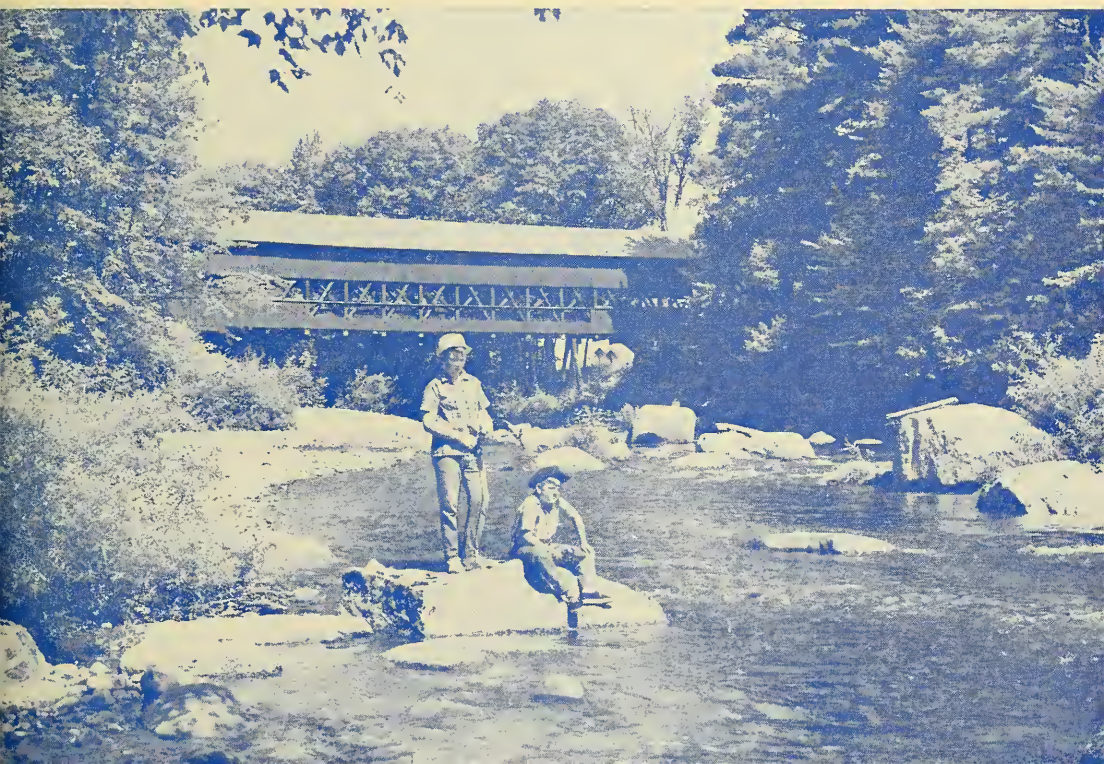



Digitized by the Internet Archive  
in 2009 with funding from  
Boston Library Consortium Member Libraries

# ANNUAL REPORT

of the

Officers of the Town

of

# CONWAY

New Hampshire

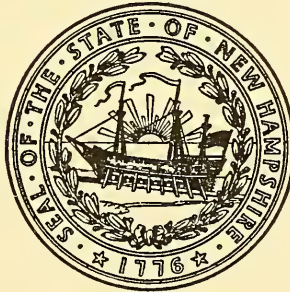

for the fiscal year ending December 31

# 1969

REPORTER PRESS, NORTH CONWAY, N. H.

University of New Hampshire  
Library

NH  
352.07  
C76  
1969

## CONTENTS

TOWN OFFICERS .....	3
TOWN WARRANT .....	4
TOWN BUDGET .....	7
SELECTMEN'S REPORT .....	11
Inventory .....	13
Tax Rate .....	14
Appropriations .....	14
Estimated Revenues and Credits .....	15
TOWN PROPERTY .....	16
GENERAL EXPENSES OF ADMINISTRATION .....	16
HIGHWAYS AND BRIDGES .....	23
LIBRARY REPORT .....	30
WATER SAFETY PROGRAM .....	31
REPORT OF AMBULANCE COMMITTEE .....	32
STUDY OF AMBULANCE SERVICE .....	41
REPORT OF POLICE COMMISSION .....	45
REPORT OF CHIEF OF POLICE .....	46
STATE AUDIT REPORT .....	49
Exhibit A-1 .....	53
Exhibit A-2 .....	57
Exhibit A-3 (Comparative Statement) .....	58
Exhibit A-4 .....	60
Exhibit B-1 .....	62
Exhibit B-2 .....	67
Exhibit C-1 .....	68
Exhibit C-2 .....	70
Exhibit C-3 .....	71
Exhibit C-4 .....	72
Exhibit D .....	73
Exhibit E .....	74
Exhibit F .....	75
Exhibit G .....	77
Exhibit H .....	78
Exhibit I .....	80
Exhibit J .....	81
TRUST FUNDS .....	82
VITAL STATISTICS .....	86

# TOWN OFFICERS

## Selectmen

CHESTER R. BALLOU	Term expires 1970		Conway
CHESTER B. LUCY	Term expires 1971	North	Conway
FRANCIS DEASY	Term expires 1972		Conway

## Town Manager

ARTHUR W. SEAVEY			Conway
------------------	--	--	--------

## Clerk and Collector

EDWARD J. CRAVEDI	Term expires 1970		Conway
-------------------	-------------------	--	--------

## Treasurer

MELLEN B. BENSON			Conway
------------------	--	--	--------

## Moderator

BURNHAM B. DAVIS			Conway
------------------	--	--	--------

## Auditors

Municipal Accounting Division  
of the

State Tax Commission

## Supervisors

GUY H. LAGROE	Term expires 1970	Center	Conway
ERNEST L. RICHARDSON	Term expires 1972		Conway
KAY A. BATES	Term expires 1974	North	Conway

## Fire Warden

CHARLES F. WHITCOMB			Conway
---------------------	--	--	--------

## Trustees of Trust Funds

J. MARTIN FORTIER	Term expires 1970	Center	Conway
CHARLES V. STURDIVANT	Term expires 1971		Conway
HOWARD W. WELLWOOD	Term expires 1972	Center	Conway

(Deceased)

## Library Trustees

HELEN E. NUTE	Term expires 1970	North	Conway
GERTRUDE G. SHEDD	Term expires 1970	North	Conway
CHESTER B. LUCY	Term expires 1971	North	Conway
LIBERTY SANTA MARIA	Term expires 1971		Conway
GUY H. LAGROE	Term expires 1972	Center	Conway
ROBERT E. DAVIDSON	Term expires 1972	Center	Conway

## Budget Committee

HAZEL T. HOUNSELL	Term expires 1970		Conway
LELAND W. FARRINGTON	Term expires 1970		Conway
HELEN E. NUTE	Term expires 1970	North	Conway
DANA A. HALEY	Term expires 1970	North	Conway
DAVID H. F. WHITE	Term expires 1970		Conway
THELMA F. MATHER	Term expires 1970	North	Conway
CYNTHIA BRIGGS	Term expires 1971	North	Conway
NATHAN B. MORRELL	Term expires 1971	Center	Conway
ELEANOR PERKINS	Term expires 1971	North	Conway
RICHARD V. BENSON	Term expires 1972		Conway
CONSTANCE L. HOLMES	Term expires 1972		Conway
ROBERT T. KELLEY	Term expires 1972		Conway

	Police	Commissioners	
HARVEY C. BLAKE		Term expires 1970	Conway
WILLIAM R. BARRINGER		Term expires 1971	North Conway
JOHN P. ROBERTS		Term expires 1972	North Conway

## TOWN WARRANT

To the inhabitants of the Town of Conway, County of Carroll, qualified to vote in Town Affairs:

You are hereby notified to meet at the Conway Elementary School Auditorium at Conway, New Hampshire March 10, 1970, at nine o'clock in the forenoon to act upon the following subjects:

Article 1. To choose all necessary officers.

Article 2. To see what sum of money the town will vote to raise and appropriate for the following purposes:

Section a. Town officers' salaries

- b. Town officers' expenses
- c. Office expenses
- d. Election and registration expenses
- e. District Court expenses
- f. Expenses town hall and other town buildings
- g. Appraisal of property
- h. Employees' retirement and social security
- i. Police department
- j. Fire department
- k. Blister rust and care of trees
- l. Insurance
- m. Damage and legal expenses
- n. Civil defense
- o. Health department, including hospitals
- p. Vital statistics
- q. Town dump
- r. Maintenance of highways — summer and winter
- s. Town road aid
- t. Libraries
- u. Town poor
- v. Old age assistance
- w. Memorial Day
- x. Soldiers' aid
- y. Parks and playgrounds
- z. Interest on temporary loans and bonds
- a-1 Class IV urban
- b-1 New equipment
- c-1 Bonds
- d-1 Perambulation of town lines
- e-1 Capital reserve for survey of streets and tax map
- f-1 Tax Map Maintenance
- g-1 County tax

Article 3. To see if the town will vote to authorize the Selectmen to hire upon the credit of the town such sums of money as may be needed, such sums not to exceed the combined School, Town and County tax budget, in anticipation of taxes for Town, County and School purposes.

Article 4. To see if the town will raise and appropriate the sum of \$3,000 to be evenly divided between the Chambers of Commerce in Conway and North Conway for operation of information booths in both villages. Agreeable to a petition signed by W. S. Gleason and others. Recommended by Budget Committee.

Article 5. To see if the town should have a Conservation Commission, as permitted under the New Hampshire Revised Statutes Annotated, Chapter 36-A (Supp), Vol. I. Agreeable to a petition signed by Helen E. Nute and others. Recommended by Budget Committee.

Article 6. To see if the town will vote to raise and appropriate the sum of \$1,200 for the purpose of uniting with the 45 other towns in the White Mountains Region Association in the co-operative development of the North Country's economy. Agreeable to a petition signed by Richard G. White and others. Recommended by Budget Committee.

Article 7. To see if the town will raise and appropriate the sum of \$2,000 to assist the Carroll County Mental Health Service, Inc. Agreeable to a petition signed by Barbara J. C. Deasy and others. Recommended by Budget Committee.

Article 8. To see if the town will vote to raise and appropriate the sum of \$1,000 (one thousand dollars) to help defray the expenses of the Water Safety Program as carried on by the Conway Chapter of the American Red Cross. Agreeable to a petition signed by Charles S. Pierce and others. Recommended by Budget Committee.

Article 9. To see if the town will vote to authorize the Selectmen to discontinue the portion of the road in South Conway, known as the Labrador Pond Road, from the southeast corner of the Hamilton graveyard on the Glackens farm to where same road connects with the Baird Hill Road by the barn on the Spence properties. Agreeable to a petition signed by Carol J. Boynton and others. Submitted by Budget Committee without recommendation.

Article 10. To see if the town will vote to raise and appropriate \$45,000 for the purchase of a snow blower, \$30,000 to be transferred from surplus, the balance to be raised by current taxation. Recommended by Budget Committee.

Article 11. To see if the town will vote to raise and appropriate the sum of \$1,200 for the purchase of radar speed equipment. Recommended by Budget Committee.

Article 12. To see if the town will raise and appropriate the sum of \$1,600 to help support the Home Health Agency. Agreeable

to a petition signed by Ethel Saunders and others, Recommended by Budget Committee.

Article 13. To see if the town will vote to authorize the Selectmen to appoint an assessor to appraise property and maintain the tax map, and to appropriate the sum of \$6,000 for this purpose. Recommended by Budget Committee.

Article 14. To see if the town will vote to authorize the Selectmen to require a notification of intent to build, for all structures or improvements in excess of \$500 and to authorize the Selectmen to enforce a minimum penalty of \$5 for non-compliance. Recommended by Budget Committee.

Article 15. To see if the town will vote to transfer the sum of \$15,000 from the Trust Fund for Survey of Streets and Tax Map to a Conservation Fund for the purchase of land for conservation purposes. Recommended by Budget Committee.

Article 16. To see if the town will vote to authorize and empower the Planning Board to approve or disapprove, in its discretion, new subdivisions as provided in Chapter 36, Sect. 19-29 inclusive, of the New Hampshire Revised Statutes Annotated 1955. Recommended by Budget Committee.

Article 17. To see if the town will vote to subsidize ambulance service in the Town of Conway for a period of two years, and to raise and appropriate the sum of \$17,000 for the first year, April 1, 1970 to April 1, 1971. Recommended by Budget Committee.

Article 18. To see if the town will authorize the selectmen to establish an Ambulance Commission for the purpose of preparing final plans and specifications for a Municipal Ambulance Service, and to raise and appropriate the sum of \$1,000 for any expenses incurred by this Commission. Recommended by Budget Committee.

Article 19. To act upon any other business that may legally come before said meeting.

Given under our hands and seal at Center Conway, this 19th day of February, 1970.

CHESTER B. LUCY  
FRANCIS DEASY  
CHESTER R. BALLOU  
Selectmen of Conway

A true copy Attest:

CHESTER B. LUCY  
FRANCIS DEASY  
CHESTER R. BALLOU  
Selectmen of Conway



# BUDGET OF THE TOWN OF CONWAY

ESTIMATES OF REVENUE AND EXPENDITURES FOR THE ENSUING YEAR  
JANUARY 1, 1970 TO DECEMBER 31, 1970

Compared with

ESTIMATED AND ACTUAL REVENUE, APPROPRIATIONS AND EXPENDITURES OF THE  
PREVIOUS YEAR JANUARY 1, 1969 TO DECEMBER 31, 1969

## SOURCES OF REVENUE

	Estimated Revenue Previous Year 1969	Actual Revenue Previous Year 1969	Estimated Revenue Ensu- ing Year 1970
<b>From State</b>			
National Forest Reserve	\$ 18.00	\$ 17.22	\$ 18.00
Interest and Dividends Tax	21,000.00	22,717.39	24,000.00
Railroad Tax	1,170.00	1,858.52	2,000.00
Savings Bank Tax	3,000.00	3,614.70	4,000.00
Town Road Aid	9,000.00	9,000.00	13,000.00
Class IV Urban (highways)	6,920.00	6,920.00	6,920.00
Reimbursement a/c State and Federal Forest Lands	500.00		500.00
Rooms and Meals Tax	10,000.00	13,362.79	15,000.00
Miscellaneous		24.55	
<b>From Local Sources Except Taxes</b>			
Dog Licenses	800.00	891.00	850.00
Business Licenses, Permits, Filing Fees, Bicycle Licenses	500.00	476.00	500.00
Fines and Forfeits, Municipal Court	3,000.00	3,772.08	3,500.00
Interest Received on Taxes and Deposits	3,000.00	5,171.81	4,000.00
Rent of Buildings		277.00	
Income from Municipal Utilities			

(a) Town Dump	800.00	1,016.55	
Motor Vehicle Permit Fees	55,000.00	62,041.41	60,000.00
Sale of Town Property	1,000.00	5,491.51	1,000.00
<b>From Local Taxes Other Than Property Taxes</b>			
Poll Taxes - regular at \$2.00	3,500.00	3,878.00	3,500.00
Yield Taxes	4,000.00	4,461.88	4,500.00
National Bank Stock Taxes	950.00	922.25	950.00
Surplus	50,000.00	60,000.00	50,000.00
	<hr/>	<hr/>	<hr/>
<b>Total Revenue from All Sources Except Property Taxes</b>	\$174,158.00	\$205,914.66	\$194,238.00
Amount to be Raised by Property Taxes (exclusive of County Tax)		181,469.44	321,824.00
		<hr/>	<hr/>
<b>Total Revenues</b>		\$387,384.10	\$516,062.00

**PURPOSES OF EXPENDITURES**

	Appropriations Previous Year 1969	Actual Expenditures Previous Year 1969	Appropriations Recommended by Budget Committee 1970	Appropriations Without Recommen- dation of Budget Com. 1970
<b>General Government</b>				
Town Officers' Salaries	\$18,700.00	\$18,039.01	\$19,950.00	
Town Officers' Expenses	5,985.00	5,003.24	5,985.00	
Office Expenses	16,886.00	15,595.55	17,841.00	
Election and Registration Expenses	575.00	1,181.15	1,140.00	
Municipal and District Court Expenses	4,655.00	4,655.00	4,655.00	
Town Hall and Other Town Bldgs.	7,740.00	8,617.52	9,610.00	
Appraisal of Property	2,000.00	3,313.68	3,500.00	

Employees' Retirement and Social Security	7,455.00	6,219.80	9,388.00
<b>Protection of Persons and Property</b>			
Police Department	65,602.00	63,501.23	80,845.00
Fire Department	3,000.00	4,831.14	5,000.00
Blister Rust and Care of Trees	750.00	648.00	750.00
Insurance	9,605.00	10,549.29	8,238.00
Damages and Legal Expenses	500.00	464.00	500.00
Civil Defense	500.00	500.00	1,100.00
<b>Health</b>			
Health Department, including hospitals	6,350.00	6,350.00	7,350.00
Vital Statistics	500.00	443.50	500.00
Town Dump	5,000.00	4,968.80	5,000.00
<b>Highways and Bridges</b>			
General Expenses of Highway Department	123,723.20	127,192.91	141,900.00
Town Road Aid	12,935.00	1,684.71	15,140.00
Class IV Urban (State Share)	6,920.00		6,920.00
Class IV Urban (Town Share)	6,920.00	6,920.00	6,920.00
<b>Libraries</b>			
Conway and Center Conway Libraries	9,324.00	9,324.00	9,500.00
<b>Public Welfare</b>			
Town Poor	10,000.00	2,205.98	10,000.00
Old Age Assistance	11,000.00	9,965.85	15,000.00
<b>Patriotic Purposes</b>			
Memorial Day	365.00	365.00	365.00
Aid to Soldiers and Families	2,500.00	179.75	2,500.00
<b>Recreation</b>			
Parks and Playgrounds	685.00	655.16	685.00
<b>Interest</b>			
On Temporary Loans )			
On Bonded Debt )	11,550.00	8,891.69	10,480.00

On Taxes )			
Perambulation of Town Lines	300.00	55.75	300.00
New Equipment	21,375.00	33,510.56	15,000.00
Payment on Principal of Debt			
Bonds	10,000.00	10,000.00	10,000.00
Note on Loader			6,000.00
Payment to Capital Reserve Fund (Survey of Streets)	5,000.00	5,000.00	5,000.00
Tax Map, maintenance	1,000.00	1,051.83	1,200.00
Special Articles			
Radar Speed Equipment			1,200.00
Ambulance Commission			1,000.00
Ambulance Service	12,000.00	9,000.00	17,000.00
Chamber of Commerce	2,000.00	2,000.00	3,000.00
Home Health Agency	1,600.00	1,600.00	1,600.00
Town Assessor			6,000.00
White Mt. Region Assoc.			1,200.00
Red Cross Water Safety	1,000.00	1,000.00	1,000.00
Carroll County Mental Health	1,900.00	1,900.00	2,000.00
Purchase of Snowblower			45,000.00
<b>Total</b>	<b>\$407,900.20</b>	<b>\$387,384.10</b>	<b>\$516,062.00</b>

DANA A. HALEY  
DOUGLAS M. SWETT  
HELENE E. NUTE  
THELMA F. MATHER  
ROBERT T. KELLEY  
RALPH J. BURROUGHS  
DAVID B. SCHURMAN

RICHARD V. BENSON  
LELAND FARRINGTON  
HAZEL HOUNSELL  
ELEANOR PERKINS  
SAMUEL C. FERGUSON  
FRANCIS E. DEASY

CYNTHIA B. BRIGGS  
STUART F. ROBERTSON  
N. B. MORRELL  
FRED K. WHEELER  
CONSTANCE C. HOLMES  
DAVID H. F. WHITE

Budget Committee

# Town of Conway Selectmen's Report

The year 1969 was an expensive one for the Town of Conway due to extreme weather conditions. Our budgeted figure for hired equipment was way over expended because of help needed for snow removal and plowing. When the spring run-off started, we had about 30 culverts to be repaired or replaced. There was a section of dirt road on Crown Hill in South Conway that was impassable for a period of two weeks which required several thousand dollars to repair. These are a few of the unusual things which occurred over and above the usual maintenance problems.

Looking on the brighter side, the fall of 1969 required a minimum of winter maintenance in terms of snow removal. The special article concerning rebuilding and draining Seavey Street voted in 1968, was successfully completed. Using a new technique in road re-building, we were able to end up with hot top surfacing instead of the usual asphalt mulch for the same amount of money appropriated. By combining certain State aid funds, the east end of Kearsarge Street drainage was incorporated in the Seavey Street drainage at no extra cost. It is planned to replace in the spring certain trees that had to be cut to facilitate this project.

A program of street surveying was instituted this year which has been long overdue. The Town has been setting aside money for this purpose for quite a few years. The compact area of Seavey St., Kearsarge St. and Mechanic St., in North Conway was surveyed according to original road descriptions, permanent monuments set, and the plan registered with the Secretary of State. A plan to survey the streets involved in the Conway Village Sewer projects was not implemented because Mr. Roger Burnell, Surveyor, was tragically injured early in the summer and was unable to do anything in 1969. It is hoped that this work will be completed in 1970. The Board of Selectmen intends to continue this project of street surveying as it is of utmost importance in a growing community.

In May of 1969 a special town meeting was called at which a Police Commission was approved. Subsequently in June the Commissioners were elected and the operation of the Police Dept. was assumed by the Commission August 1. Previous to this, money was appropriated to purchase cruisers, but after investigation, the Board decided to lease three cruisers for a period of two years. It remains to be seen if this is a satisfactory arrangement.

An overall valuation increase of \$2.4 million dollars helped hold down the tax rate increase to thirteen percent over 1968. Conway is fortunate in this respect because this condition does not prevail throughout the rest of the state.

There were two and a half miles of new roads accepted by the Board in 1969. There are others which will be ready for acceptance this year. Fringe benefits granted Town employees were Blue Cross and Blue Shield accident and health

insurance and an increase in life insurance. The Board instituted a cleanup campaign by applying the State junk yard law which resulted in some 40 to 50 junk cars being taken to the town dump and elsewhere. This will be followed up this spring. An old sign ordinance applying to the village areas was enforced bringing better than average results.

Several parcels of Town-owned real estate were sold bringing \$5,500.00 into the general fund. This is important because it also puts the property back on the tax rolls.

Looking ahead to 1970 the Board hopes to institute new ideas and procedures to increase efficiency and hold down rising costs. Property assessment records will be put on a computer system so that increased accuracy will result as well as time saved in getting out tax bills once the rate has been set. In this department, the Board has inserted a special article in the warrant for the appointment of a part-time Tax Assessor. After much investigation, it is felt that a dollar saving would result as well as greater accuracy and convenience, not only to the Town office, but also to the Taxpayer.

To further assist the assessing officials, the Board has entered a special article to require a permit for intent to build. It is impossible to keep track of all the new construction under the present setup.

The Planning Board has been reactivated and, at its request, a special article has been inserted to establish sub-division regulations. Again, to economically and aesthetically grow, there should be

some sort of advance planning.

Conservation is very much in the forefront these days, and necessarily so. Therefore, there is a petitioned article to establish a Conservation Commission. There is also a second article to fund this Commission. The Board feels this is not only desirable but essential because of the particular type of economy in Conway. As a start in this direction, the Board has entered into a purchase and sales agreement with C Wallace Whitaker who has offered 100 acres of prime land to be purchased by the Town for conservation purposes. This tract is centrally located in North Conway and the Board feels the Town would be remiss not to acquire it, the real estate situation being what it is today.

Pursuant to approval at Town meeting last March, a one-year contract for ambulance service was made with the two local funeral directors. Because of the magnitude of this problem an ambulance committee of five was appointed by the Board and instructed to investigate and recommend a solution at a later date. This has been done and, after several meetings, two special articles resulted. One article asks for \$17,000.00 to support the first of a two-year contract negotiated with the two local funeral directors. The second asks for \$1,000.00 expense money to implement a municipally owned ambulance service of some kind. Details and capital expenditures will be worked out in the future. At this time I am pleased to say that the Board has met with wonderful cooperation from the bordering town

Selectmen. It has been most gratifying.

Because of anti-pollution laws passed at the 1967 Legislature, ways and means to replace our Town dump have been investigated over the past 18 months. As a result, Conway is being considered as a site for an open pit incinerator pilot program, which will be partially funded by state and federal money. This would be a facil-

ity which would take care of the surrounding towns as well as Conway.

The foregoing hits only the highlights. 1969 was a trying as well as a busy year. We look ahead to 1970 eagerly with the presumption that things have to get better. If our plans work out, Conway will be the better for our efforts.

Chester B. Lucy, Chr.  
Board of Selectmen

## SELECTMEN'S REPORT

### INVENTORY

Land, improved and unimproved		\$11,983,305.00
Buildings – excluding items listed in lines 3, 5, 6, 7 and 9 below		24,862,439.00
Factory Buildings		768,750.00
Factory Machinery		139,700.00
Public Utilities – Electric		1,056,250.00
House Trailers, Mobile Homes & Travel Trailers		
Assessed as Personal Property, 87		245,170.00
Stock in Trade of Merchants		1,996,750.00
Stock in Trade of Manufacturers		233,100.00
Wood Products		2,300.00
Boats and Launches, 37		6,850.00
Neat Stock and Poultry – Cows, 548		71,240
Gasoline Pumps and Tanks		57,850.00
Portable Mills		11,500.00
Road Building & Construction Machinery		435,850.00
<b>Total Valuation Before Exemptions Allowed</b>		<b>\$41,871,054.00</b>
Blind Exemptions	\$4,000.00	
Neatstock Exemptions	9,000.00	
<b>Total Exemptions Allowed</b>		<b>13,000.00</b>
<b>Net Valuation on which Tax Rate is computed</b>		<b>\$41,858,054.00</b>

**TAX RATE PER \$100 VALUATION**

Unit of Government	Rates
Municipal	\$ .62
County	.15
School	1.83
Conway Village Fire	.54
Center Conway Fire	.09
Center Conway Lighting	.09
East Conway Fire	.11
North Conway Lighting	.14

**APPROPRIATIONS**

Town Officers Salaries	\$ 18,700.00
Town Office Administrative Expenses	
Town Officers'	
expenses	5,985.00
Office	16,886.00
	-----
	22,871.00
Election and Registration Expenses	575.00
District Court Expenses	4,655.00
Town Hall and Buildings	
Maintenance	7,740.00
Appraisal of Property	2,000.00
Social Security and Retirement	
Contributions	7,455.00
Police Department	65,602.00
Fire Department, forest fires	3,000.00
Blister Rust – Moth Extermination	
and Care of Trees	750.00
Insurance	9,605.00
Damages and Legal Expenses	500.00
Civilian Defense	500.00
Health Department \$350.00;	
Hospital, \$6,000.00	6,350.00
Vital Statistics	500.00
Dump and Garbage Collection	5,000.00
General Expenses of Highway	
Department	123,723.20
Town Road Aid	12,935.00
Libraries	9,324.00
Old Age Assistance	11,000.00
Public Relief (Town Poor \$10,000.)	
(Veteran's Aid, \$2,500.00)	12,500.00
Memorial Day, Vet. Assoc.,	365.00
Parks and Playgrounds, incl. band	
concerts	685.00



State Aid Construction –Class IV		
Urban	13,840.00	
Perambulation of Town Lines	300.00	
Tax Map Maintenance	1,000.00	
New Equipment	21,375.00	
Payment on Debt (Principal \$10,000.); (Interest, \$11,550.)	21,550.00	
Capital Reserve Fund – to be raised by taxation	5,000.00	
Capital Reserve Fund – transferred from cash surplus	5,000.00	
Ambulance Service	12,000.00	
Information Booths	2,000.00	
Water Safety Program	1,000.00	
Home Health Agency	1,600.00	
Carroll County Mental Health Services, Inc.	1,900.00	
	<hr/>	
<b>Total Town Appropriations</b>		\$412,900.20
<b>Less: Estimated Revenues and Credits</b>		
Interest and Dividends Tax	22,717.39	
Railroad Tax	1,858.52	
Savings Bank Tax	3,614.70	
Meals and Rooms Tax	13,362.79	
National Forest Reserve	18.00	
Reimbursement a/c State and Federal lands	500.00	
Revenue from Yield Tax Sources	4,461.00	
Interest Received on Taxes and Deposits	3,000.00	
Business Licenses, Permits and Filing Fees	500.00	
Dog Licenses	800.00	
Motor Vehicle Permit fees	55,000.00	
Sale of Town Property and Equipment	1,000.00	
Fines and Forfeits–District Court	3,000.00	
Town Dump	800.00	
National Bank Stock Taxes	950.00	
Poll Taxes at \$2.00, 1969 Warrant Surplus	3,500.00	
	60,000.00	
Other Revenue:		
Town Road Aid	9,000.00	
Class IV Urban	6,920.00	
State Head Tax Commission	1,250.00	
	<hr/>	
<b>Total Revenues and Credits</b>		\$192,252.40

## SCHEDULE OF TOWN PROPERTY

Town hall and town offices, lands and buildings	\$40,000.00
Furniture and equipment	5,000.00
Libraries, land and buildings	25,000.00
Furniture and equipment	5,000.00
Police station, land and buildings	2,500.00
Garage and highway equipment	50,000.00
Parks, commons and playgrounds	7,500.00
Schools, lands and buildings	2,002,000.00
Equipment	180,000.00
Salt shed, lands and buildings	3,000.00
Town dump, land as improved	2,500.00
Timber lot	1,000.00
Gravel pit	1,000.00
All lands and buildings acquired through tax collector's deeds:	
1 A. land, Green Hill Road	
¼ A. land and buildings, West Side Road	
½ A. land and cottage	
30 A. land, South Conway	
Land and buildings, Odell Hill	
⅛ A. camp and land, West Side Road	
50 A. land, East Conway	
Cottage and land, Kennett Street	
Land and building, Modock Hill	
Camp on leased land, South Conway	
Land	
Henderson land	
Land and buildings, Stark Road	
Land and buildings, Davis Hill Road	
Land and buildings, Intervale Road	
Land and buildings, Artist Falls Road	
No. 54, Nathaniel Eastman — 3rd Division	
Land and buildings, West Side Road	
Land	
"A" Frame building.	

## General Expenses of Administration

### TOWN OFFICERS' SALARIES

Appropriation (Article 2-a)		\$18,700.00
<b>Expenditures</b>		
Selectmen	\$2,998.00	
Town Clerk and Tax Collector	2,400.00	
Town Clerk's and Tax Collector's fees	4,798.15	
Treasurer	700.00	

Town Manager	7,000.24	
Chairman Trustees of Trust Funds	25.00	
Chairman Budget Committee	117.62	
		<hr/>
		\$ 18,039.01
Unexpended		660.99
		<hr/>
		\$ 18,700.00

**TOWN OFFICERS' EXPENSES**

Appropriation (Article 2-b)		\$5,985.00
<b>Expenditures</b>		
Mileage	\$1,829.26	
Meals	9.60	
Dues	273.53	
Reference Books	105.70	
Audit	1,380.71	
Listers	304.22	
Dog Licenses	37.60	
Bicycle Licenses	89.22	
Convention Expense	148.90	
Tax Redemption Fees	140.00	
Fees and Costs of Tax Sale	635.50	
Other	49.00	
	<hr/>	
Unexpended		982.76
		<hr/>
		\$5,985.00

**OFFICE**

Appropriation (Article 2-c)		\$16,886.00
Reimbursements		48.00
		<hr/>
		\$16,934.00
<b>Expenditures</b>		
Salaries	\$10,350.33	
Supplies	719.67	
Telephone	656.45	
Postage	1,015.70	
Legal Advertising	224.15	
Town Reports	1,957.00	
Equipment	195.00	
Equipment Service Contracts	49.00	
Equipment Repairs	98.00	
Records of Transfers of Property	180.84	

Book Binding	130.27	
Other	19.14	
	<hr/>	
Unexpended		\$15,595.55
		1,338.45
		<hr/>
		\$16,934.00

**ELECTION AND REGISTRATION**

Appropriation (Article 2-d)		\$ 575.00
<b>Expenditures</b>		
Moderator	\$ 29.00	
Assistant Moderator	93.00	
Ballot Clerks	243.00	
Supervisors	433.50	
Legal Advertising	126.13	
Supplies	183.74	
Other	72.78	
	<hr/>	
Overdraft	\$1,181.15	606.15
		<hr/>
		\$1,181.15

**DISTRICT COURT**

Appropriation (Article 2-e)		\$4,655.00
<b>Expenditures</b>		
Judge's Salary	\$2,450.00	
Assistant Judge's Salary	735.00	
Clerk's Salary	1,470.00	
	<hr/>	
		\$4,655.00

**TOWN HALL AND OTHER TOWN BUILDINGS**

Appropriation (Article 2-f)		\$7,740.00
From 1968		2,000.00
		<hr/>
		\$9,740.00
<b>Expenditures</b>		
<b>Town Hall and Offices</b>		
Cleaning	\$1,448.79	
Supplies	105.70	
Equipment	342.12	
Electricity	236.65	

Heating	616.94	
Repairs and Improvements	76.46	
Other	91.00	
	<u>          </u>	\$2,917.66

<b>Garage</b>		
Electricity	298.88	
Heating	1,238.40	
Repairs and Improvements	2,224.20	
Supplies	24.12	
	<u>          </u>	3,785.60

<b>Center Conway Library Building</b>		
Electricity	283.99	
Heating	164.37	
	<u>          </u>	388.36

<b>Police Station</b>		
Cleaning	\$ 600.00	
Repairs and Improvements	355.13	
Supplies	41.35	
Heating	206.26	
Electricity	237.26	
Water	15.00	
Other	6.50	
	<u>          </u>	\$1,461.70

<b>Salt Shed</b>		
Electricity	64.20	
	<u>          </u>	64.20

<b>Storage Buildings</b>		
No. 1 Repairs and Improvements	<u>          </u>	
No. 2 Repairs and Improvements	<u>          </u>	
	<u>          </u>	\$8,617.52

Unexpended		1,122.48
		<u>          </u>
		\$9,740.00

## APPRAISAL OF PROPERTY

Appropriation (Article 2-g)		\$2,000.00
<b>Expenditures</b>		
Meals	\$ 196.78	
Salaries	2,619.54	
Mileage	220.16	
Rooms	277.20	
	<hr/>	
	3,313.68	
Overdraft		1,313.68
		<hr/>
		\$3,313.68

## EMPLOYEES' RETIREMENT AND SOCIAL SECURITY

Appropriation (Article 2-h)		\$7,455.00
<b>Expenditures</b>		
Social Security	\$5,989.20	
Administration Costs	12.36	
State Retirement	218.24	
	<hr/>	
		\$6,219.80
Unexpended		1,234.20
		<hr/>
		\$7,455.00

## POLICE

Appropriation (Article 2-i)		\$65,602.00
Reimbursement – From State – Road Toll		510.19
Miscellaneous		1,685.07
		<hr/>
		\$67,797.26
<b>Expenditures</b>		
Labor	\$47,314.83	
Mileage	786.00	
Telephone	838.69	
Supplies	1,203.29	
Clothing	1,083.29	
Meals	.00	
Repairs	.00	
Postage	18.20	
Equipment	584.42	
Maintenance cruisers	5,093.08	
Training	35.00	
Advertising	39.20	

Radios	4,500.42	
Cruisers	1,800.00	
Other	204.75	
	<hr/>	\$63,501.23
Unexpended		4,296.03
		<hr/>
		\$67,797.26

**FIRE**

Appropriation (Article 2-j)		\$3,000.00
<b>Expenditures</b>		
Conway Fire Department	\$2,642.00	
North Conway Fire Department	968.25	
Redstone Fire Department	241.00	
Fire Warden Bills	653.95	
Telephone for Fire Warden	103.01	
Supplies	91.00	
Tank Truck	131.93	
	<hr/>	
	\$4,831.14	
Overdraft		1,831.14
		<hr/>
		\$4,831.14

**BLISTER RUST AND CARE OF TREES**

Appropriation (Article 2-k)		\$750.00
<b>Expenditures</b>		
Blister Rust	\$150.00	
Dutch Elm Disease	498.00	
	<hr/>	
	\$ 648.00	
Unexpended	102.00	
	<hr/>	
		\$750.00

**INSURANCE**

Appropriation (Article 2-l)		\$9,605.00
Reimbursement		107.32
		<hr/>
		\$9,712.32
<b>Expenditures</b>		
Workmen's Compensation	\$3,832.00	
Multi-Peril	1,992.70	
Town Officers' Bonds	353.00	

Life Insurance	799.10	
Auto Combination	2,128.00	
Fire Dwellings	26.60	
Blue Cross	1,417.89	
	<hr/>	
	\$10,549.29	
Overdraft		836.97
		<hr/>
		\$10,549.29

**DAMAGES AND LEGAL EXPENSES**

Appropriation (Article 2-m)		\$ 500.00
<b>Expenditures</b>		
Recording	\$ 14.00	
Retainer	250.00	
Other Legal Expense	200.00	
	<hr/>	
	\$464.00	
Unexpended	36.00	
	<hr/>	
		\$500.00

**CIVIL DEFENSE**

Appropriation (Article 2-n)		\$500.00
<b>Expenditures</b>		
Director of Civil Defense	\$ 500.00	

**HEALTH DEPARTMENT INCLUDING HOSPITALS**

Appropriation (Article 2-o)		\$6,350.00
<b>Expenditures</b>		
Hospital	\$6,000.00	
Health Officer	350.00	
	<hr/>	
		\$6,350.00

**VITAL STATISTICS**

Appropriation (Article 2-p)		\$500.00
<b>Expenditures</b>		
Births	\$243.25	
Deaths	126.25	
Marriages	74.00	
	<hr/>	
	\$443.50	
Unexpended	56.50	
	<hr/>	
		\$500.00



**TOWN DUMP**

Appropriation (Article 2-q)		\$5,000.00
<b>Expenditures</b>		
Hired Equipment and Labor	\$4,968.00	
Supplies	.80	
	<hr/>	
	\$4,968.80	
Unexpended	31.20	
	<hr/>	
		\$5,000.00

**HIGHWAYS AND BRIDGES**

Appropriation (Article 2-r)		\$123,723.20
Reimbursement—State—Town Road Aid		3,600.05
Class IV Urban (TRA “B”)		5,971.97
Road Toll		2,587.64
Miscellaneous		601.41
		<hr/>
		\$136,484.27

**Expenditures**

**Labor** \$54,420.79

**Equipment Expense**

Parts	\$8,325.29
Gas and Diesel Fuel	6,645.41
Oil and Grease	718.21
Tires and Tubes	2,297.35
Outside Labor	445.76
Blades, Noses, Shoes	3,060.16
Other Supplies and Expense	263.98

---

21,756.16

**Garage Expense**

Garage Supplies	\$623.42
Welding	190.52
Telephone	473.15
Tools	234.11
Garage Equipment	187.05

---

1,708.25

**Highway Expense**

Supplies	\$2,033.68
Culverts	1,759.32
Traffic Street and Bridge	
Lights	1,296.48
Hired Equipment	13,900.90
Sand and Gravel	43.48
Asphalt	14,881.57

Salt and Calcium Chloride	13,844.25	
Tools	134.58	
Removing Trees and Stumps	228.00	
Pavement Marking	377.90	
Storm Drain and Survey	90.00	
Other	17.55	
	<hr/>	49,307.71
		<hr/>
	\$127,192.91	
Unexpended	9,291.36	
	<hr/>	\$136,484.27

#### TOWN ROAD AID

Appropriation (Article 2-s)		\$12,935.00
Estimated Revenue		9,000.00
		<hr/>
		\$3,935.00
<b>Expenditures</b>		
State of New Hampshire	\$1,684.71	
Unexpended	2,250.29	
	<hr/>	\$3,935.00

#### LIBRARIES

Appropriation (Article 2-t)		\$9,324.00
<b>Expenditures</b>		
Conway Library Trustees	\$9,324.00	

#### TOWN POOR

Appropriation (Article 2-u)		\$10,000.00
<b>Expenditures</b>		
Food and Household Necessities	\$ 96.32	
Clothing	12.45	
Fuel	10.00	
Medical	9.50	
Other	33.50	
Surplus Commodities	2,044.21	
	<hr/>	\$2,205.98
Unexpended	7,794.02	
	<hr/>	\$10,000.00

**OLD AGE ASSISTANCE**

Appropriation (Article 2-v)	\$11,000.00
Reimbursement—From State	2,522.03

---

\$13,522.03

**Expenditures**

State of New Hampshire	\$9,965.85
Unexpended	3,556.18

---

\$13,522.03

**MEMORIAL DAY**

Appropriation (Article 2-w)	\$ 365.00
-----------------------------	-----------

**Expenditures**

Center Conway Cemetery Assoc.	\$ 25.00
American Legion Post 95	175.00
Ralph W. Shirley Post No. 46	165.00

---

\$ 365.00

**SOLIDER'S AID**

Appropriation (Article 2-x)	\$2,500.00
-----------------------------	------------

**Expenditures**

Food and Household Necessities	\$159.75
Fuel	20.00

---

\$ 179.75

Unexpended	2,320.25
------------	----------

---

\$2,500.00

**PARKS AND PLAYGROUNDS**

Appropriation (Article 2-y)	\$ 685.00
-----------------------------	-----------

**Expenditures**

Schouler Park	\$400.00
Conway Village Park	100.00
Center Conway Park	80.16
Redstone Park	75.00

---

\$ 655.16

Unexpended	29.84
------------	-------

---

\$685.00

**INTEREST**

Appropriation (Article 2-z)		\$11,550.00
Reimbursement		352.32
		<hr/>
		\$11,902.32

**Expenditures**

Interest on Bonds	\$2,850.00	
Interest on Temporary Loans	6,041.69	
		<hr/>
	\$8,891.69	
Unexpended	3,010.63	
		<hr/>
		\$11,902.32

**CLASS IV URBAN**

Appropriation (Article 2-a-1)		\$13,840.00
Estimated Revenue		6,920.00
		<hr/>
		6,920.00

**Expenditures**

State of New Hampshire	\$6,920.00	
		<hr/>
	6,920.00	

**NEW EQUIPMENT**

Appropriation (Article 2-b-1)		\$21,375.00
Note		12,000.00
		<hr/>
		\$33,375.00

**Expenditures**

Omsteel Snow Wing for Grader	\$ 800.00	
Hough Payloader	17,480.00	
Gorman Rupp 62½" Pump	430.56	
International Dump Truck, Plow and Wing	14,800.00	
		<hr/>
	\$33,510.56	
Overdraft		135.56
		<hr/>
		\$33,510.56

## BONDS

Appropriation (Article 2-c-1)		\$10,000.00
<b>Expenditures</b>		
Highways Bonds – Route 16 and Bridge	\$10,000.00	

## PERAMBULATION OF TOWN LINES

Appropriation (Article 2-d-1)		\$ 300.00
<b>Expenditures</b>		
Labor and Supplies	\$ 55.75	
Unexpended	244.25	
	<hr/>	
	\$300.00	

## CAPITAL RESERVE FOR SURVEY OF STREETS AND TAX MAP

Appropriation (Article 2-e-1)		\$5,000.00
<b>Expenditures</b>		
Surveying	\$1,706.00	
Supplies	205.35	
Trustees of Trust Funds	3,088.65	
	<hr/>	
	\$5,000.00	

## TAX MAP MAINTENANCE

Appropriation (Article 2-f-1)		\$1,000.00
<b>Expenditures</b>		
James W. Sewall Company	\$1,051.83	
	<hr/>	
Overdraft		51.83
		<hr/>
		\$1,051.83

## AMBULANCE SERVICE

Appropriation (Article 4)		\$12,000.00
Reimbursements		3,144.00
		<hr/>
		\$15,144.00
<b>Expenditures</b>		
Funeral Directors	\$9,000.00	
Liability, 1970	6,144.00	
	<hr/>	
	\$15,144.00	

**INFORMATION BOOTHS**

Appropriation (Article 5)		\$2,000.00
<b>Expenditures</b>		
Conway Chamber of Commerce	\$1,000.00	
North Conway Chamber of Commerce	1,000.00	
	<hr/>	
	\$2,000.00	

**WATER SAFETY PROGRAM**

Appropriation (Article 7)		\$1,000.00
<b>Expenditures</b>		
Conway Chapter, American Red Cross	\$1,000.00	

**HOME HEALTH AGENCY**

Appropriation (Article 8)		\$1,600.00
<b>Expenditures</b>		
Home Health Agency of Memorial Hospital	\$1,600.00	

**CARROLL COUNTY MENTAL HEALTH  
SERVICES, INC.**

Appropriation (Article 9)		\$1,900.00
<b>Expenditures</b>		
Carroll County Mental Services, Inc.	\$1,900.00	

**POLICE COMMISSION**

Special Town Meeting		\$300.00
<b>Expenditures</b>		
Salaries of Police Commissioners half year	\$150.00	
Unexpended	150.00	
	<hr/>	
	\$300.00	

## NORTH CONWAY PARK COMMISSION

### Statement of Receipts and Expenditures — 1969

Cash on hand Jan. 1, 1969:

Savings account (North Conway Loan & Banking Co.)	\$190.08
Savings account (White Mountain National Bank)	538.11
Checking account	50.00
	-----

\$778.19

Receipts:

Town of Conway appropriation 5/27/69 (Deposited N. C. Loan & Banking, checking)	\$400.00
From N. C. Lighting Precinct 6/20/69 (Deposited \$200, N. C. L. & B., checking (Deposited \$400 N. C. L. & B., savings))	600.00

Interest earned to 12/31/69:

North Conway Loan & Banking Co.	12.25
White Mountain National Bank	21.79
	-----

1,034.04

\$1,812.23

Disbursements:

John R. Kyte (care of park)	\$312.00
North Conway Incinerator Service	85.00
New England Decorating Co. (new flag)	27.10
Carroll County Co. (fertilizer, seed, paint, wheelbarrow and cord for flag)	337.22
Gardner's Tree Removal (mowing)	50.00
Oscar Smith (mowing)	180.00
Lyman's Service Station (gas)	3.63
North Conway Lumber (material to repair bench)	3.60
	-----

\$998.55

Savings accounts Dec. 31, 1969

North Conway Loan & Banking Co.	\$202.33
White Mountain National Bank	559.90
Checking account	51.45
	-----

813.68

\$1,812.23

## REPORT OF CONWAY PUBLIC LIBRARY

### Resources

Volumes owned Jan. 1, 1969	12,417	
Volumes added	651	
	-----	13,068
Volumes lost or discarded		314
		-----
Volumes owner Dec. 31, 1969		12,754

### Services

#### Adult

Volumes loaned, non-fiction	6,148	
Volumes loaned, fiction	10,696	
Pictures	14	
Records	10	
Total Loans		16,868

#### Juvenile

Volumes loaned, non-fiction	1,750	
Volumes loaned, fiction	4,983	
	-----	6,733
Total loans		-----
Total Loans, Adult and Juvenile		23,601

Reference	332	
Reading room attendance	3,627	
Registration, including non-res. cards	732	
Temporary cards	42	

There was a completely new registration beginning Jan. 1, 1969.



## Water Safety Program — 1969

In 1969, we again asked for \$1,000 for assistance with the Water Safety Program for the Town of Conway. 363 children were enrolled in classes. Center Conway children attend class at Conway Lake. Conway village children may attend either the first session with children from Madison, which is taught at Silver Lake, or the second session which is at Crystal Lake, with pupils from Eaton. North Conway, Kearsarge, Intervale and Redstone send their children to class at Echo Lake.

The expenses for 1969 are listed. Salaries and mileage are combined:

Crystal Lake	\$438.72
Conway share at Silver Lake	111.17
Echo Lake	553.26
Conway Lake	115.20
	<hr/>
	\$1,218.95

The Conway Chapter, American Red Cross, the co-sponsor for this program, pays all of the other expenses connected with the program. This includes training of the instructors. We did not send a student to Aquatic School in 1969, but must plan to do so in 1970. This costs \$65. Mr. John Currier, Water Safety Director, will need a trained Water Safety Aide at Echo Lake to help with the 40 children in one advanced group of Beginners. This will add about \$83.80. He also wishes that more 14 year olds would sign up as Water Safety Aides in Training. They later become Instructors, better trained because of this experience.

## REPORT OF AMBULANCE COMMITTEE

To the Board of Selectmen, Town of Conway, N. H.:

Pursuant to an article in the Warrant for the Conway Town Meeting in March 1969, the Board of Selectmen appointed a committee to inquire into ways and means of providing the Town of Conway and neighboring communities with emergency and regular ambulance service. The individuals appointed to the Committee were Roger S. Burnell of Conway, Arthur A. Desjardins of Redstone, Dr. William G. Duprey, Jr., and Robert J. Randall of North Conway, and David Y. Taylor of Bartlett of whom Mr. Taylor was elected by the Committee to serve as Chairman. The committee suffered from the loss of services of two of its members for significant periods during the active work of the committee.

At the outset, the committee contemplated contacts with the North Conway Fire Department, the Memorial Hospital, the Conway Police Department, and representatives of area towns to discuss and to develop the most feasible means of providing ambulance service to the area.

The first discussion took place with the North Conway Fire Department:

(a) At the present time there are no full-time men employed by the Fire Department other than the chief, Mr. Raymond Lowd. The commissioners felt that it would be next to impossible to provide emergency ambulance service on a volunteer basis for the reason that they felt that the additional burden on the volunteers (who would to a great extent be the same volunteers who now serve the Fire Department) would tend to discourage or dilute their interest in volunteering for either service. Daytime at present poses no problems with respect to manpower. Nights and during vacation periods response by volunteers diminishes. The solution, of course, is to provide full-time personnel to serve during the periods of difficult volunteer response.

(b) The matter of communications was stressed and the need for 24-hour communication center to serve not only the ambulance service, but the police and the several fire departments, was emphasized. At the present time day calls for fire and rescue services are taken by Lyman's Gas Station and night calls are taken by Bill Dionne.

(c) Space for the ambulance is not available in the present North Conway Fire Department building but enclosed space can be added behind and connected with the present building.

(d) The feeling of those present whose interest was in the North Conway Fire Department, viz., the three commissioners, Dana Haley, Raymond Lowd, and Fudd Chinnock, was of reluctance to undertake the emergency ambulance service. They felt that a more appropriate place for the location and operation of the ambulance

service was at the Memorial Hospital. However, they recognized that, in the absence of any other source of emergency ambulance service, the North Conway Fire Department provided the most logical resource for the service and they agreed to submit a tentative proposal for providing the service. Their proposal is attached to this report.

Arrangements were made for the committee to discuss emergency ambulance service with the Trustees of the Memorial Hospital and this was done at their regular meeting in May. The committee noted that, of the several possible means of providing emergency ambulance service, operation by the hospital seemed to be the most satisfactory method for the following reasons:

(a) Ambulance and its trip personnel would be immediately available at all times.

(b) Ambulance located at the hospital would provide the least possible travel and expense in fulfilling its function of emergency service.

(c) Barring multiple accidents at the same time, reliability of service would be almost infallible.

(d) Personnel whose primary duty would be ambulance operation could be usefully employed in hospital work or training in the hospital, between calls.

(e) Quality of medical skill at the accident site would be the highest.

(f) The hospital is an area asset and area service and operates without regard to political subdivisions such as town and precinct lines. Public support for ambulance service would be much less controversial on this basis than if the ambulance service was to be provided by a political subdivision such as a town or precinct. Support by town and precinct budgets which involves total support by one such subdivision and collection of funds from other such subdivisions involves a difficulty and an acceptance more readily rendered to a recognized charity or public service, than to competitive or rival political subdivisions.

(g) Costing and billing systems are already established in connection with hospital operations and collection results tend to be better. Emergency ambulance service is a cost already recognized by most medical insurance systems.

(h) Emergency ambulance service is a medical function, the hospital being the destination of almost every emergency ambulance call. Emergency ambulance service is good if it brings the victim speedily to the hospital; it is much better if it can bring the hospital to the victim.

Costs of ambulance service were outlined to the trustees and some discussion followed. In general the trustees did not appear to be receptive to operation of an emergency ambulance service by the hospital. The employment of ambulance service personnel in hospital duties between trips seemed to be a stumbling block in that they

thought that such personnel might be engaged in duties from which they could not be released immediately to respond to an ambulance call. Further, the furnishing of facilities and space for ambulance garaging seemed to create problems.

It seemed to the committee that the trustees did not grasp clearly if at all that the cost of the service was to be subsidized and that the subsidy might be made to yield benefits to the hospital even after complete provision of the ambulance service. In any event, after the June meeting of the hospital trustees, the committee was advised that the hospital was unable to assume responsibility for emergency ambulance service (letter attached herewith).

The committee contacted the chairman of the newly-elected Police Commission of Conway to arrange for a meeting with the commission. The chairman indicated that the commission was too much involved in its own shakedown and problems to discuss the operation of an ambulance service at the time but would be pleased to discuss it later after their own affairs were in better order. As of now no meeting has been held with the Police Commissioners.

Because of the apparent importance of communciations to the successful operation of any service which is emergent in nature, a second meeting was held with the North Conway Fire Department for further discussion of this aspect. The points developed at this meeting were that:

(a) An all-purpose 24-hour communication service including all communities in the Mount Washington Valley area and possibly immediately south thereof is most important and urgent, even in connection with presently operating services only. Rising population, rising values, and rising crime presage needs not now anticipated for co-ordinated 24-hour communication between all public services in the area so that prompt, effective, and responsive service can be rendered in any emergency.

(b) Such round-the-clock communication should be operated by an independent public agency, staffed by reasonably paid, competent personnel, capable of operating under emergency conditions, and qualified and authorized to direct initial response to any emergency call.

(c) Installed equipment in the communication center should provide capability for alerting and dispatching any emergency service, relaying and/or monitoring communications between emergency units, sounding public alarms as may be necessary, calling designated duty personnel by means of red networks and similar wire communications systems, assuring adequate communication regardless of weather or climatic conditions, and should provide for instant and automatic standby power for center operations in the event of regular power failure. Field equipment should be such as to eliminate any dead spots in the communication area. Vehicle equipment should provide for two-way communication with the communication center and

with other emergency units. Two-way communication back-pack units should be available for duty personnel responding to emergency calls beyond the reach of vehicles.

(d) Although it is recognized that planning and implementing such an all purpose communication system will take several years, a beginning should be made immediately. Definitive planning should be undertaken utilizing qualified retired individuals residing in the area, if any, and ultimately employing competent electronic and communication consultants. With scope established, used equipment suitable to our operation should be sought through trade channels. Also, although all public and emergent services which might ultimately be covered by a central communication system should be invited to participate, a commencement should not await a commitment from each of these agencies. Rather, a communication center should come into operation for those agencies that will use it, and as reliability and usefulness is proven, other agencies should be urged to come in.

During the tenure of the committee, Mr. Lawrence Stickney, owner and operator of the Gold Cross Ambulance Service in Claremont, New Hampshire, inquired of the Conway Selectmen as to providing ambulance service and was referred to the committee. The committee met with Mr. Stickney and at a later date he indicated that he would undertake the ambulance service at a subsidy of \$17,000, the service to include two fully equipped ambulances and a station wagon equipped for back-up work. His price was based on the granting of an exclusive franchise for ambulance service in the area served and anticipated complementary work for his vehicles such as police cruiser duty. Mr. Stickney conferred with the Conway Selectmen and the committee has had no contact with Mr. Stickney since that time.

Emergency ambulance service for most of the communities in the Mount Washington Valley is currently being provided on an interim basis by two funeral establishments, the Richard D. White Funeral and Ambulance Service of Conway and the Furber Funeral Home and Ambulance Service of North Conway on a subsidy of \$12,000 for one year divided equally between the two establishments. The committee inquired as to the interest of these concerns in providing emergency ambulance service on a continuing basis and was advised informally that they would be interested if the subsidy were to be increased to about \$17,000. The increase in subsidy is necessary because of the need to provide some improvements in ambulance equipment, better garaging, and increase in staff in order to maintain around-the-clock availability of service.

Because the Town of Plymouth, New Hampshire, was faced with the termination of ambulance service by their local undertaker at the same time that the Town of Conway was similarly faced, the committee got in touch with an official of the town to discuss its current situation. At Plymouth's Town Meeting in March 1969, the voters

approved of the town undertaking to provide emergency ambulance service and as of October 1st, the town commenced this work. Plymouth provides its emergency ambulance service to Rumney and other adjacent towns as well.

The emergency ambulance is stationed in the Plymouth Fire Department building and is manned on a volunteer basis. The Plymouth Fire Department building also houses the communication base for the Plymouth Fire Department, the Plymouth Police Department, and the White Mountain National Forest. The communication center is staffed 24 hours a day.

In undertaking its task of providing emergency ambulance service for the community, Plymouth inquired as to sources of funds in support of the venture. The Federal Highway Safety Act of 1966 provided a source. Upon application, federal funds were granted for half the cost of the new emergency ambulance estimated to be \$16,000. Actual cost of the ambulance, fully equipped, proved to be slightly in excess of \$18,000 and Plymouth was, at the time of the committee's visit, requesting additional federal funds to fully cover the half cost.

In connection with providing emergency ambulance to other communities, Plymouth has entered into written contracts with each such community establishing the compensation for each emergency call. The terms of the agreement with the Town of Rumney, for example, set the rate at \$20.00 per call plus \$8.00 per hour for each hour or fraction thereof after the first hour.

The circumstances requiring ambulance service fall into two categories. The first category involves the movement of sick or injured individuals from home or the site of an accident to the hospital. In this circumstance the individual is without medical facilities or attention and needs both in an indeterminate quantity. Speed in providing both is of the essence. The second category involves the movement of sick or injured individuals from one hospital to another or from a hospital to home. In this circumstance the individual has both medical facilities and attention. In most cases of this kind the movement may be scheduled and accomplished during normal working hours. Speed while important is not of the essence. It is recognized that in occasional cases in this category, as when an individual must be moved from one hospital to another because of lack of needed facilities or know-how at the first hospital, emergency conditions will ensue.

Let us take a look at ambulance service in the first category which is in fact, emergency ambulance service. The objective of emergency ambulance service is to provide medical know-how and medical facilities to the individual in need in the shortest possible time, all factors considered. Inasmuch as the needs of the individual are unknown or known only by implication, the ambulance should carry equipment necessary to deal with a variety of treatments: suffocation,

bleeding — internal and external — shock, coronaries, etc. More than one individual may require attention. The time to place the individual involved under adequate medical care will be cut in half if medically trained personnel accompany the ambulance. This service is best rendered by a fully equipped ambulance capable of carrying two to four patients at one time, manned by a driver who is available around the clock and a medically trained attendant.

The objective of regular ambulance service is to provide safe, comfortable transportation for individuals already under medical care. Ambulance equipment suitable for the care of the particular patient while en route should be provided as well as a medically trained attendant if necessary. Usually only one patient is involved. Transportation to points outside the area served by the emergency ambulance will frequently occur. Ambulance service of this type can usually be scheduled and can be performed during usual working hours. This type of service is readily provided by funeral establishments, complementing their regular business.

Another type of emergency service is frequently required in any community. This is rescue work, such as hunting for lost people, extricating people from dangerous or difficult situations, body recovery as in drownings or falls. Emergency ambulance service is not required in these circumstances in the initial call but may be required later.

The town of Conway, with the help of neighboring communities, has subsidized this year the ambulance service provided by the two funeral establishments in the area, without differentiation between emergency and regular service as discussed herein before. The committee believes that the nature of the two services is distinctly different and that community or public responsibility should be limited to emergency ambulance service only. There is a public obligation to respond to emergent distress calls as there is to respond to emergent fire and police calls. The response must be made without time for, or even thought of, compensation or cost of the service rendered. The response must be made with sufficient expertise and equipment to assure the control or elimination of the emergency. Clearly the burden of providing emergency ambulance service is a public one. On the other hand, regular ambulance service is more in the nature of a business operation in that it can be accomplished during usual business hours, encompasses a larger area of operations than does emergency service, has a high probability of collecting for service rendered, and does not readily dovetail with an emergency ambulance operation. The same conclusion has apparently been drawn in Plymouth, as the funeral establishment which terminated all ambulance service last year has agreed to continue to provide regular ambulance service, and the agreements which Plymouth has entered into with neighboring towns specifically exclude calling of the emergency ambulance for regular ambulance service.

A brief listing of probable costs of emergency ambulance service follows.

Item	Capital Expense (1st year only)	Annual Expense		
		Deprec.	Maint.	Operation
Primary ambulance	\$15,000	\$2,000	\$300	\$ 300
Ambulance equipment	3,800	450		100
Support facilities	700	40		600
Garage	11,000	1,560	340	100
Personnel (24-hour staffing)				24,000
Employee benefits				4,000
Insurance				700
Other costs				1,200
Totals	<u>\$30,500</u>	<u>\$4,050</u>	<u>\$640</u>	<u>\$31,000</u> — \$35,690

The above figures contemplate a totally new establishment and a completely new operation. To the extent that equipment can be put to some supplementary use, or personnel can be gainfully employed when not actually rendering service in connection with ambulance functions, the cost of ambulance service can be significantly reduced. This is particularly true of personnel, who constitute better than 70% of the annual cost of emergency ambulance service. This fact dictates consideration of the use of existing community facilities to the greatest extent possible.

As indicated above, the cost of round-the-clock emergency ambulance service, not including initial capital costs, appears to fall between \$30,000 and \$35,000 per year. The committee has not been able to pinpoint the average number of emergency ambulance calls per year in the Mt. Washington Valley area but it is estimated to be between 50 and 60 calls annually. While it is desirable to have such service available readily at all times, particularly from the point of view of the victim, the call frequently does not seem to warrant the maintenance of round-the-clock staffing unless a personnel sharing arrangement can be established. On a personnel sharing basis, the cost of emergency ambulance service could be reduced by about half and on a volunteer basis by about two-thirds.

The committee believes that the ideal base for operation of an emergency ambulance is the local hospital for reasons set forth hereinbefore. A publicly-supported, hospital-operated emergency ambulance uniquely combines the lowest public subsidy with the maximum public service. A survey appearing in "Economics of Highway Emergency Ambulance Services" shows that hospital-based emergency ambulance service has quadrupled in a five-year period (from 1.1% to 4.5%). Particularly, a hospital based emergency ambulance service seems to provide the perfect opportunity for personnel sharing which



is so essential for reducing the cost of emergency ambulance service and so imperative if around-the-clock staffing is to be provided, while at the same time providing a new and important hospital service in the area. The committee notes with regret the decision of the Board of Trustees that Memorial Hospital is unable to assume responsibility for emergency ambulance service and hopes the Trustees will not overlook reconsideration when it seems to them feasible to do so.

The committee believes that support of the emergency ambulance service should come from all towns in the service area in the form of funds appropriated for the purpose by vote of the town at the regular town meeting. For towns not participating in this manner, a contract providing for compensation on a per-call basis might be entered into.

Public funds are available on a federal-state matching fund basis under the Highway Safety Act of 1966. Grants up to 50% of the cost of providing and operating an emergency ambulance service may be made, but only for that part of the service rendered in connection with highway accidents or safety. Grants may not be made or used for emergency ambulance calls made in connection with heart attacks, falls, ski accidents, or any situation not involving highway safety. The acceptance of federal funds inevitably involves the acceptance of federal standards as to equipment and service rendered. Federal funds includes not only the grants under the Highway Safety Act but also payments received in connection with service provided to Medicare patients. The committee feels that these imposed standards will sooner or later preclude the use of funeral vehicles for emergency ambulance service. For this reason the committee feels that it is in the best interest of the town and the area, that the town acquire now a single purpose emergency ambulance fully meeting currently established standards.

The committee discussed the matter of support for emergency ambulance service with Mr. Walter F. Mead, Co-ordinator of Highway Safety, New Hampshire Highway Safety Agency, Stickney Avenue, Concord, N. H., who provided most of the information in the preceding paragraph. Mr. Mead advised that, as of the time of our discussion, his agency had exhausted its funds for grants for the current federal fiscal year. He presumed, however, that funds for grants for Highway Safety Programs would again be available after July 1, 1970. Mr. Mead also advised that the modus operandi for requesting federal-state aid was through locally established Town Highway Safety Committees and that support is available for programs dealing with other aspects of highway safety as set forth in a publication entitled "National Highway Safety Standards," five copies of which are delivered with this report.

The committee recommends:

(1) That the Town of Conway undertake to provide only emergency ambulance service to the Town of Conway and to neigh-

boring towns in the area to the extent that such neighboring towns agree to share the cost thereof.

(2) That the town acquire a single purpose emergency ambulance fully meeting currently established standards and all necessary supporting facilities and equipment including a garage for the ambulance.

(3) That the town seek a federal grant to defray as much of the cost of the second recommendation as is possible.

(4) That the town contract with a suitable agency, public or private, for the operation of the emergency ambulance, staffing to be on a volunteer or part-time basis, the contract to be for a period of not less than three years, with terms subject to reconsideration and adjustment annually.

(5) That the town invite and urge neighboring towns to participate in the support and use of the emergency ambulance facility, support to be shared on an equitable basis such as per capita, miles of road, or some other. For towns not sharing directly in support of the emergency ambulance service, suitable rates on a per-call basis should be established and agreed to.

(6) That, recognizing the need for time to set the course and implement the mode of emergency ambulance service chosen by the town, the town continue the ambulance service now subsidized by the town for such time as may be necessary.

The committee makes no specific recommendation in regard to establishment of a co-ordinated radio communication system in the area except to say that it considers such a system to be an important, even indispensable, capability for effective use of men and equipment in defense against disorder and disaster. There appears to be several agencies in the state who are studying and encouraging local and statewide communication systems, and advice is certainly, and financial help may be, readily available to the town. Specifically, Mr. Leslie A. Smith is Executive Director of Project Airwaves of the New Hampshire Hospital Association and it is Mr. Smith's business to establish channels of communication between New Hampshire's hospitals and the emergency ambulance services with which they work.

The committee will be pleased to discuss this report with you at your convenience.

Respectfully submitted,

ARTHUR A. DESJARDINS  
WILLIAM G. DUPREY, JR. M.D.  
DAVID Y. TAYLOR

January 12, 1970

**PRELIMINARY FEASIBILITY STUDY OF AREA AMBULANCE  
SERVICE TO BE SUPPLIED BY THE NORTH CONWAY  
FIRE DEPARTMENT**

This proposal has been drawn up at the request of the ambulance committee appointed by the Selectmen of Conway in an attempt to determine the feasibility of the North Conway Fire Department supplying ambulance service to the area now being served by the Furber Funeral Home and Richard White Funeral Home. It must be understood that the figures and proposals set forth in this report are tentative in nature and intended only to give a general idea of the situation. All such figures and proposals would have to be reviewed and researched in detail before any commitments were made by the North Conway Fire Department.

As a basis for this report, it has been assumed that at least two trained ambulance attendants would be available at all times with a backup pool of manpower to call on for simultaneous ambulance calls from more than one location. Two vehicles would be supplied, one a first-class ambulance which would be used on all long distance runs as well as a portion of the routine local runs. The other vehicle would be a less costly van type vehicle which would be used when the first one was out on a run as well as for accompanying the Rescue Squad at emergencies.

The supplying of this service would present some serious problems to the North Conway Fire Department as now constituted and would require major realignments in the department. These problems can be broken down under three general headings: vehicles; dispatching; and manpower. These are taken up one at a time in the following report.

**VEHICLES**

A first-class ambulance costs from \$13,000 on up. On this basis, and assuming a five-year life, with \$3,000 salvage value at the end of five years, it would cost \$2,000 per year for depreciation and another \$1,000 for operating expenses, including insurance, repairs, tires, gas, oil, etc. The backup vehicle would be less costly initially but probably would have a shorter life. This is estimated at \$6,000 initial cost, with a three-year life, and \$1,500 salvage value. This means \$1,500 yearly depreciation on this vehicle, plus \$1,000 yearly operating cost.

The housing of these vehicles would require an addition to the fire station of about 15 feet x 50 feet on the south side of the building, with a door facing Main Street. This would cost an estimated \$11,000 based on 750 square feet at a building cost of \$15 per square foot. If this were paid off on a ten-year note, the yearly cost would be about \$1,540 with an added \$460 per year for maintenance and utilities, making a total of \$2,000 for this purpose.

## DISPATCHING

The present dispatching and communications system of the department would be incapable of handling the added load of another whole category of emergency calls, which would require classifying the nature of these emergencies, as well as the various classifications of fires and rescue calls. It also requires the dispatchers to keep track of manpower and call them out from a duty list which would be constantly revised. The answer to the communications problem for the ambulance service should be tied into the answer for the communications problem for the Conway Police Department, and for the several fire departments in the town, and possibly including some neighboring towns. The need already exists for a 24-hour-a-day communications center, manned by competent and alert personnel, whose job would be to handle all emergency calls for police, fire and ambulance for the whole Conway area. This center would be equipped with all necessary communications gear to be in constant radio touch with police cars, fire trucks and ambulances. The fire alarms in any of the fire stations could be sounded from the center by radio controls or by leased phone lines. The dispatchers would be in complete touch with each fire department and would dispatch fire trucks according to the nature of the fire and the location, taking into account known conditions such as the availability of water. This would tie together all the separate fire departments and make possible a much higher degree of fire protection for everybody, with much more efficient utilization of existing equipment in the area.

The Police Department would benefit by having a much higher class of dispatching on a round-the-clock basis, as well as being in constant touch with the other emergency services of the area.

Above all, the people who require the emergency services and who must pay the bill, would benefit by more thorough and efficient service, with the elimination of confusion over whom to call for what service.

The operating cost of such a communications center is estimated at \$22,800 per year, based on four full-time men at \$5,200 per year, and operating costs of \$2,000 for phones and maintenance of radios and other equipment. If this is prorated on the basis of 1/3 police, 1/3 fire and 1/3 ambulance, this would mean a yearly cost of \$7,600 charged to the ambulance service.

## MANPOWER

The proposed method of supplying manpower for the ambulances would be by partial coverage by standby personnel, who would be called as needed by the dispatcher and partial coverage by full time paid men who would cover the hours when most of the standby men were at their regular employment and unavailable. It would still be necessary to depend on backup men to help the full-time men who would be alone on a shift. These backup men would be men who

would be available from their regular employment during work days to go on a local ambulance run.

The cost of two full-time men who would be on duty at the fire station from 6 a.m. to 6 p.m. seven days a week, a total of 84 hours, or 42 hours per week per man, would be \$10,400, based on a yearly salary of \$5,200 per year. Part time backup helpers for these men during these hours five days a week, except Saturdays and Sundays, would cost an estimated \$3,000 per year. Standby men who would probably, but not necessarily, be firemen, would be paid a fee to be available on call to cover ambulance calls from 6 p.m. to 6 a.m. every day, and to assist the day man on Saturdays and Sundays when the parttime backup men would not be at their regular employment and therefor unavailable. An estimate has been made of \$6,000 yearly to pay these men for standby duty.

The total for all categories of ambulance attendants as outlined would be \$19,400 yearly.

In addition to this, in order to get the second ambulance in service, especially during summer weekends when many of the men would be out of town, it might be necessary to sound the fire alarm, in which case, any fireman answering is entitled to one hour's pay, even if he is released immediately. It is difficult to estimate this cost, but an added \$600 to bring the total to \$20,000 would seem reasonable.

This whole problem of manpower is one which would most likely require experimenting and adjustment to find the best combination of full time, part time and standby manpower, but it appears that the \$20,000 yearly figure would be a minimum.

It would be part of the dispatchers' duties to set up manpower schedules to assure adequate coverage at all times.

### SUMMARY

The estimated yearly costs for the North Conway Fire Department to supply ambulance service to the area, as explained in the foregoing report would be as follows:

#### Vehicles

Primary ambulance	
Depreciation	2,000.00
Operating expenses	1,000.00
Backup vehicle	
Depreciation	1,500.00
Operating expenses	1,000.00
Housing	
Addition to station (10 year basis)	
Principal and interest	1,540.00
Maintenance and utilities	460.00
Dispatching	
Ambulance service share (1/3)	7,600.00

Manpower		
Full-time men (2)	10,400.00	
Standby and part-time men	9,600.00	
Total Estimated Yearly Cost		\$35,000.00

This entire proposal is contingent upon the following conditions:

1. All personnel, including dispatchers, would be employees of the North Conway Fire Department and would be under its supervision and operate on its premises.

2. Ambulances and related equipment would be the property of the North Conway Fire Department.

3. Central communications, substantially as outlined, would have to be accepted by the Town of Conway, on behalf of the Police Department, and by various participating fire precincts, and an equitable apportioning of the costs arrived at between all services and municipal bodies involved.

4. Approval of the voters of the North Conway Water Precinct to allow the North Conway Fire Department to undertake such a program, and to raise such money as would constitute its share.

/s/

Raymond Lowd, Chief  
North Conway Fire Department

Copies: Commissioners, North Conway Water Precinct  
Francis Savard, Richard Chinnock, Stuart Robertson

\* \* \* \* \*

THE MEMORIAL HOSPITAL  
North Conway, New Hampshire

June 25, 1969

Mr. David Taylor  
Kearsarge, New Hampshire  
Dear Mr. Taylor:

The Board of Trustees has asked me to inform you that at the meeting of the Board held on Wednesday, June 18, 1969, the following motion was made, seconded, and duly passed:—

“That the Hospital inform the Ambulance Study Committee that the Hospital is unable to assume responsibility for ambulance service.”

Sincerely yours,

/s/

HARALD ROTLER  
Administrator

HR/s

## Report of the Police Commission

On the 14th of July, 1969, the Police Commission for the Township of Conway became a reality as the result of passage of House Bill No. 196, State of New Hampshire.

The Commission was quick to realize that although Conway is a small community by most standards, the problems confronting the Police Department are the very same as those facing large metropolitan areas throughout the country. This has resulted in the Commission holding regular weekly meetings and additional meetings as situations require. The first major step taken by the Commission was the preparation of rules and regulations for the operation of the Police Department. The Commission has established a procedure for the hiring and promotion of all police personnel. It is now necessary that all applicants successfully pass a written examination administered by the State of New Hampshire Personnel Department, pass a physical examination and be interviewed by the three members of the Police Commission. Since the establishment of this procedure, the Commissioners have hired two patrolmen, Officer Maurice Salmon and Officer Michael Glavin, and a Chief of Police, Albert G. Lane.

The Commissioners have made several trips to Concord, N. H., visiting various departments of the State, including State Police, Motor Vehicle, Personnel, Purchase and Property, Traffic Safety and Engineering and Highway, and have also examined the operation of other police departments within the State. It has been determined that many services and facilities are available to the Conway Police Department at no or very nominal cost. An example is the six-week training program offered by the State Police Academy to officers of the Conway Police Department and available without cost to the Conway Taxpayer. The Commission will see that at least one Conway Police Officer will attend these training programs when they become available. This will be in addition to any other program being conducted on a local or county level. Other services available include the purchase of equipment and supplies through the Division of Purchase and Property at vastly reduced costs, examinations for all levels of police work administered by the State Department of Personnel, Boards of Review and Evaluation being only one of the many services available from the Division of State Police, and, of course, a great deal of assistance from the State Traffic Safety and Engineering Departments for the traffic problems being experienced by the Town of Conway.

The Police Department is presently operating on a 24-hour schedule with three police cruisers in use by the department. Early in the year 1969 the Selectmen arranged for the leasing of police cruisers rather than outright purchase. It is hoped this method will pro-

duce a savings. The new communications equipment, purchased by the Selectmen in 1969, has now been installed and the department is now able to communicate on one of the two radio channels available. This has proved to be most satisfactory as communications may continue uninterrupted when municipal channels are overloaded by fire and other departments.

Since the formation of the Police Commission, the Commissioners have been working with the Selectmen and have enjoyed a very workable relationship. It is the intention of the Police Commission to produce a trained professional police force which will provide a high level of law enforcement at less cost to the Conway Taxpayer.

Respectfully submitted,

HARVEY C. BLAKE  
WILLIAM R. BARRINGER  
JOHN P. ROBERTS

Commissioners

## Report of the Chief of Police

### To the Inhabitants of the Town of Conway:

First of all, let me take this opportunity to thank all of the people of this Community for the warm welcome that you have shown to my family and myself upon our arrival to this very beautiful town. Your welcome has been so overwhelming that we have had no difficulties in feeling that we are "at home" in this community.

Coming into a Department at the end of a calendar and fiscal year is probably not the most desirable time for a new administration; but with the enthusiasm that the other members of this Department have shown, plus the diligent efforts of the members of the Police Commission and the concern and sincere interest shown by the people of the town — there is no reason why an efficient and smoothly-run Police Department cannot be operated for you, the people, of the Town of Conway.

Since being appointed as Chief of Police by the Police Commissioners in late December 1969, I have observed that there are some people that think that the Police Department is in a sad state of affairs — Yes, we have our problems, and there are a few areas within this Department that need changing in the way of organization; but with the fine group of Conway residents that are members of this Department and their great interest in being a part of one of the finest professions that any man or woman should be proud of, these organizational problems can be solved.



With understanding, encouragement, training and hard work in the future we can have here, in Conway, a Police Department that is looked upon as being one of the finest in the State of New Hampshire.

This year, besides the in-service training, we have already become involved with night-school training sessions in co-operation with other law enforcement agencies in Carroll County. These training sessions are one night a week for a twelve-week period, ending in late April. Besides these sessions we will be given further training in such areas as the FBI Firearms Instruction Course, Criminal Investigation (specialized), Narcotics, Instructional Sessions on Patrol Procedures, and First-Aid Instruction (this Department has its own First-Aid Instructor, Patrolman Maurice Salmon, who received his certificate in January). All members of the Department, Patrolmen and Specials, will be taking part in these courses.

As part of the changes to be made in the Department to enable us to give you better police Services there has been an upgrading of our telephone communications. We have increased our incoming trunk lines from one emergency line to three — hence, no longer should you have the frustrating experience of finding a busy line when you dial Police Headquarters. To make this change, it should be noted, that our emergency number is now — 356-5715.

This year we hope to make a few modifications in our radio, communication system in order to keep pace with the many changes that are taking place in Police Communications throughout the entire State of New Hampshire. These changes taking place in this area of communications are such that eventually police departments throughout the State can be more or less tied together. In a sense, the Conway Police Department will be able to be in constant contact with all Municipal Police Departments, the New Hampshire State Police and all County Sheriff Departments and vice-versa.

Among some of the other additions to the Equipment of the Department, we anticipate the purchase of new Electronic Sirens and Blue Lights for the cruisers. These new lights and sirens will not only afford greater protection to the officer operating the equipment, but will also mean better protection for you the motorist.

Included in the Town Warrant this year is a special article for the purchase of a radar speed detection unit. This unit will be of a great importance in the detection of some of our faster motorists and therefore Conway will have a lot more security on our highways and streets. Not only can this radar be used for the apprehension of the speed violator, but it can also be used to make surveys of our speed zones. These surveys can be used to help formulate better traffic patterns and conditions; an example of this is perhaps some roads are in need of a slower speed zone and others may need a faster speed zone and a radar survey of these areas can tell us if the particular zone can be changed safely.

The increase in wages this year is just one step closer to bring-

ing the members of this Department the wages that are on a scale with other police departments that have similar criminal and traffic problems as Conway.

In January, 1969, this Department recorded 15 summonses and arrests. During January, 1970, we have recorded 64 summonses and arrests. This figure is not to be misconstrued that there has been 400% more crime in Conway, although crime has risen here in Conway as all over the United States, but it is just a reflection of the coordinated efforts of all the members of your Police Department. It is their way of showing the inhabitants of the Town of Conway that when they have a great faith in your backing — they show that they can and will do a just and honest job in their positions as Law Enforcement Officers. Today, more than ever, Law Enforcement is a profession that can only be done by Professionals.

President Nixon in his State-of-the-Union Address this year made several statements as to his feelings of the need for better law enforcement and for more legislation by Congress to give Law Enforcement Agencies more tools to fight crime.

The President in his address while talking to a Joint sessions of Congress said, “. . . we must declare and win the war against the criminal elements which increasingly threaten our cities, our homes and our lives. . . .”

To further emphasize this “War on Crime,” Mr. Nixon goes on to say, in part, “. . . State and local law enforcement agencies are the cutting edge in the effort to eliminate street crime, burglaries and murder, . . .” and “. . . the primary responsibility for crimes that affect individuals is with local and State . . .”

I believe that what President Nixon was saying here was for not only the Congress to rally around in the war on crime, but for every citizen of this very beautiful and prosperous country of ours, the United States of America, to get behind the Law Enforcement Agencies and give them the respect, tools, and equipment to fight crime and restore law and order.

Law Enforcement Officers are not individuals that are doing a job for themselves but for you, the citizens of Conway and the State of New Hampshire, they are here to help and protect you, your family, and your property, and to see that persons or perpetrators of any injury or damage inflicted upon you or your property be dealt with as the laws prescribe. But they cannot do this without your help. They need you to help them be your Professionals in our fight against crime.

With this help, maybe sometime before the end of the “seventies,” like President Nixon, we can “. . . see an America in which we have waged a winning war against Crime. . . .”

ALBERT G. LANE,

Chief of Police

**REPORT**  
**OF AN EXAMINATION AND AUDIT**  
**OF THE ACCOUNTS**  
**OF THE**  
**TOWN OF CONWAY**  
**FOR THE FISCAL YEAR ENDED DECEMBER 31, 1969**  
**MADE BY**  
**The Division of Municipal Accounting**  
**State Tax Commission**  
**JANUARY 19-22, 1970**

**SUMMARY OF FINDINGS AND RECOMMENDATIONS**

January 28, 1970

Board of Selectmen  
Conway, New Hampshire  
Gentlemen:

Submitted herewith is the report of an examination and audit of the accounts of the Town of Conway for the fiscal year ended December 31, 1969 which was made by this Division in accordance with the vote of the Town. Exhibits as hereafter listed are included as part of the report.

One of the enclosed audits must be given the Town Clerk as part of the permanent records.

**SCOPE OF AUDIT**

Included in the examination and audit were the accounts and records of the Board of Selectmen, Treasurer, Tax Collector, Town Clerk, District Court, Library, Trustees of Trust Funds and Highway Bond Fund.

**FINANCIAL STATEMENTS**

**Comparative Balance Sheets – December 31, 1968-December 31, 1969: (Exhibit A-1)**

Comparative Balance Sheets as of December 31, 1968 and December 31, 1969, are presented in Exhibit A-1. As indicated therein, the surplus increased from \$23,947.11 to \$28,870.61 during 1969.

**Analysis of Change in Financial Condition: (Exhibit A-2)**

An analysis of the change in financial condition during the year is made in Exhibit A-2, with the factors which caused the change indicated therein.

**Comparative Statements of Appropriations and Expenditures – Estimated and Actual Revenues:** (Exhibits A-3 and A-4)

Comparative statements of appropriations and expenditures, estimated and actual revenues for the fiscal year ended December 31, 1969, are presented in Exhibits A-3 and A-4. As indicated by the budget summary (Exhibit A-4), a net unexpended balance of appropriations of \$42,814.97, plus a revenue surplus of \$25,692.28, resulted in a net budget surplus of \$68,507.25.

**Summary Statement of Receipts and Expenditures:** (Exhibit B-1)

A summary statement of receipts and expenditures for the fiscal year ended December 31, 1969, made up in accordance with the uniform classification of accounts, is included in Exhibit B-1. Proof of the Treasurer's balance as of December 31, 1969, is indicated in Exhibit B-2.

**District Court:** (Exhibit E)

A statement of the accounts of the District Court for the fiscal year is presented in Exhibit E.

**Library:** (Exhibit F)

A statement of the activities in the Library Account is presented in Exhibit F.

**Highway Bond Fund:** (Exhibit G)

The activity in this account consisted of interest income only.

**Statement of Long Term Indebtedness:** (Exhibit I)

A statement of outstanding bonded indebtedness as of December 31, 1969 showing annual debt service requirements, is contained in Exhibit I.

**AUDIT PROCEDURE**

The accounts and records of all town officials charged with the custody, receipt and disbursement of public funds were examined and audited in accordance with generally accepted auditing standards, and accordingly included such tests of the accounting records and such other auditing procedures as were considered necessary in the circumstances.

Verification of uncollected and unredeemed taxes was made by mailing notices to delinquent taxpayers as indicated by the Collector's records. The amounts of uncollected and unredeemed taxes as indicated in this report are therefore subject to any changes which may be necessitated by the return of verification notices.

**Current Surplus:**

The current surplus (excess of total assets over current liabilities) increased by \$6,923.50, from \$118,947.11 to \$125,870.61 in 1969 as shown herewith:

	<b>Dec. 31, 1968</b>	<b>Dec. 31, 1969</b>
<b>Total Assets</b>	\$560,199.57	\$633,573.08

<b>Current Liabilities</b>	441,252.46	507,702.47
	<hr/>	<hr/>
<b>Current Surplus</b>	\$118,947.11	\$125,870.61
<b>Tax Collector:</b>		

Added taxes should be recorded in the back section of each warrant for the year of Levy of which the added tax applies.

**Conclusion:**

The provisions of Chapter 184 of the Laws of 1955, require that this report or the summary of findings and recommendations (letter of transmittal) shall be published in the next annual report of the Town.

We extend our thanks to the officials of the Town of Conway for their assistance during the course of the audit.

Yours very truly,

O. MAURICE OLESON

Director

Division of Municipal Accounting  
State Tax Commission

OMO:cc

O. Maurice Oleson	}	Auditors
Hugh J. Cassidy		
John J. Durr, Jr.)		Accountant

DIVISION OF MUNICIPAL ACCOUNTING  
STATE TAX COMMISSION  
Concord, New Hampshire  
January 28, 1970

**CERTIFICATE OF AUDIT**

This is to certify that we have examined and audited the accounts and records of the Town of Conway for the fiscal year ended December 31, 1969.

Our examination was made in accordance with generally accepted auditing standards and accordingly, included such tests of the accounting records and such other auditing procedures as were considered necessary in the circumstances

In our opinion, the Exhibits included herewith present fairly the financial condition of the Town of Conway as of December 31, 1969, together with the results of operations for the fiscal year ended on that date.

Respectfully submitted,

O. MAURICE OLESON

Director

Division of Municipal Accounting  
State Tax Commission

OMO:cc

O. Maurice Oleson	}	Auditors
Hugh J. Cassidy		
John J. Durr, Jr. )		Accountant

# Index

## EXHIBITS:

### Financial Information:

- A-1 – Comparative Balance Sheets—As of December 31, 1968 and December 31, 1969
- A-2 – Analysis of Change in Financial Condition
- A-3 – Comparative Statement of Appropriations and Expenditures
- A-4 – Comparative Statement of Estimated and Actual Revenues and Budget Summary

### Treasurer:

- B-1 – Classified Statement of Receipts and Expenditures
- B-2 – Summary of Receipts, Expenditures and Proof of Balance

### Tax Collector:

- C-1 – Summary of Warrants – Fiscal Year Ended December 31, 1969
- C-2 – Summary of State Head Tax Warrants—Fiscal Year Ended December 31, 1969
- C-3 – Summary of Tax Sale Accounts – Fiscal Year Ended December 31, 1969
- C-4 – Summary of Tax Sale Accounts – North Conway Water Precinct

### Town Clerk:

- D – Statement of Town Clerk's Accounts – Fiscal Year Ended December 31, 1969

### District Court:

- E – Statement of Receipts, Expenditures and Proof of Balance

### Library:

- F – Statement of Public Library Receipts, Expenditures and Proof of Balance

### Highway Bond Issue Fund:

- G – Statement of Receipts, Expenditures and Proof of Balance

### Trust Funds:

- H – Summary of Trust Fund Principal, Income and Investments

### Indebtedness:

- I – Statement of Bonded Indebtedness, Showing Annual Maturities of Principal and Interest

### Surety Bonds:

- J – Town Officers' Surety Bonds

# Exhibit A-1

## TOWN OF CONWAY

### Comparative Balance Sheets

As of December 31, 1968 and December 31, 1969

December 31, 1968                      December 31, 1969

**Assets**

Cash:		\$293,751.83
Hands of Treasurer	\$191,427.48	
<b>In Hands of Tax Collector:</b>		
<b>North Conway Water Precinct:</b>		
a/c Redemptions	256.55	
a/c Interest	5.04	
Town of Conway	<u>879.96</u>	<u>\$294,631.79</u>

53

**Accounts Due Town:**

Library:		
Employees' F.I.C.A.	70.15	69.61
Blue Cross	86.33	
Due from Town Clerk	2,184.67	
State of New Hampshire:		
Bounties	<u>2.00</u>	<u>2.00</u>

Capital Reserve Fund	2,343.15	71.61
Sewage Treatment Fund	45,724.65	59,898.79
<b>Unredeemed Taxes:</b>		
Levy of 1968	49.50	49.50
		<u>18,896.04</u>

Levy of 1967	11,367.38		6,186.87	
Levy of 1966	9,182.43		3,495.73	
Levy of 1965	3,787.44			28,578.64
		24,337.25		
Unredeemed Taxes – North Conway				
Water Precinct		3,438.28		4,635.32
<b>Special Funds:</b>				
Highway Bond Issue Fund	28,689.87		30,116.01	
Hubbard & David Public Forest Fund	1,910.63		2,151.96	
R. Maranville Fund (Cemetery)	435.09		509.75	
		31,035.59		32,777.72
<b>Uncollected Taxes:</b>				
Levy of 1969			\$205,263.95	
Levy of 1968	255,277.40		548.40	
Levy of 1967	1,992.02		1,337.70	
Levy of 1966	742.66		742.66	
		258,012.08		207,892.71
<b>State Head Taxes:</b>				
Levy of 1969			3,975.00	



Levy of 1968	3,510.00	1,027.00	
Levy of 1967	60.00	35.00	
	<hr/>	<hr/>	
Total Assets	3,570.00	5,037.00	
	<hr/>	<hr/>	
Grand Total	\$560,199.57	\$633,573.08	
	<hr/>	<hr/>	
	\$560,199.57	\$633,573.08	
			December 31, 1969
<b>Liabilities</b>			
<b>Appropriations Carried Forward:</b>			
Mason Brook Bridge Repair	\$ 500.00	\$ 500.00	
Town Hall	2,000.00		
Assessment Booklet	1,200.00		
Seavey Street	14,162.36	6,144.00	
Ambulance Service		44.41	
Blue Cross			
	<hr/>	<hr/>	
	\$17,862.36	\$6,688.14	
Tax Overpayments to be refunded		30.34	
Accounts Payable—Carroll County		7.21	
Advance Payment—1970 Head & Poll Tax	7.21	7.00	
Capital Reserve Fund	45,724.65	59,898.79	
<b>Due to State:</b>			
State Head Taxes—			
Uncollected	3,510.00	3,975.00	
State Head Taxes—			
Collected, not remitted	1,064.00	95.00	

Yield Tax—Bond and Debt Retirement Uncollected	908.69	40.37	
Yield Tax—Bond and Debt Retirement Collected, not remitted	37.76	1,760.70	
			5,871.07
<b>Special Funds:</b>			
Highway Bond Issue Fund	28,689.87	30,116.01	
Hubbard & Davis Public Forest Fund	1,910.63	2,151.96	
R. Maranville Fund (Cemetery)	435.09	509.75	
			31,035.59
<b>Due Town Clerk:</b>			
Due: Alfred Lowd, Tax Collector	142.85		
Due School District	290,959.35		402,421.93
Temporary Loans Outstanding	50,000.00		
Bonds Outstanding	95,000.00		85,000.00
Notes Outstanding			12,000.00
			\$604,702.47
Total Liabilities	\$536,252.46		
Surplus	23,947.11		28,870.61
Grand Total	\$560,199.57		\$633,573.08

## Exhibit A-2

### TOWN OF CONWAY

#### Analysis of Change in Financial Condition

Fiscal Year Ended December 31, 1969

Surplus – December 31, 1969	\$28,870.61	
Surplus – December 31, 1968	23,947.11	
	<u>                    </u>	
Increase in Surplus		\$4,923.50

#### Analysis of Change

##### Increases:

Net Budget Surplus	\$68,507.25	
Bonds Retired	10,000.00	
Tax Collector's Excess Credits (net)	1,903.48	
Overpayments a/c Property Taxes and Taxes Redeemed	501.84	
	<u>                    </u>	
		\$80,912.57

##### Decreases:

Surplus Used to Reduce Tax Rate	\$60,000.00	
Tax Collector's Excess Remittance in 1968, deducted in remittances to treasurer in 1969	2,444.10	
Tax Deeds Taken	200.90	
New Notes Issued	12,000.00	
Prior Years Liabilities Paid	1,339.03	
Tax Collector's Cash on hand a/c of interest	5.04	
	<u>                    </u>	
		75,989.07
		<u>                    </u>
Net Increase		\$4,923.50



EXHIBIT A-3 (Continued)  
 TOWN OF COMWAY  
 Statement of Appropriations and Expenditures  
 Fiscal Year Ended December 31, 1969

	(Assets) & Appropriations Forwarded From 1968	Appropriations 1969	Receipts, Reimbursements & Transfers	Total Amount Available	Expenditures 1969	Balances Unexpended	Overdrafts	(Assets) & Appropriations Forwarded To 1970
								(\$)
Employees' Deductions:								
Social Security			\$ 284.50	214.35	283.95	\$		(\$ 69.61)
Blue Cross	( 70.15)		30.37	55.36	99.77			44.41
Town Construction:				500.00				500.00
Mason Brook Bridge Repair	500.00			14,162.36	14,092.58	69.78		
Seavey Street	14,162.36			20,250.00	20,250.00			
War Service Tax Credits		20,250.00		1,200.00	626.65	573.35		
Assessment Booklets					150.00		150.00	
Police Commission								
	(\$ 156.48)		\$67,013.00	\$1,717,563.60	\$1,265,707.90	\$47,851.18	\$5,936.21	(\$ 69.61)
	\$308,821.71	\$1,341,885.37						\$409,110.34

(\*) New Notes Issued

# Exhibit A-4

## TOWN OF CONWAY Comparative Statement of Estimated and Actual Revenues and Budget Summary Fiscal Year Ended December 31, 1969

	Revenues		Excess	Deficit
	Estimated	Actual	\$	\$
Interest and Dividends Tax	\$22,717.39	\$22,717.39		
Railroad Tax	1,858.52	1,858.52		
Savings Bank Tax	3,614.70	3,614.70		
Meals and Rooms Tax	13,362.79	13,362.79		
Reimbursement a/c State and Federal Lands	500.00	4,461.88	.88	500.00
Revenue from Yield Tax Sources	4,461.00	4,461.88		
Interest on Taxes	3,000.00	5,328.54	2,328.54	
Business Licenses, Permits and Filing Fees	500.00	476.00		24.00
Dog Licenses	800.00	891.00	91.00	
Motor Vehicle Permit Fees	55,000.00	62,041.41	7,041.41	
Sale of Town Property and Equipment	1,000.00	5,437.96	4,437.96	
Fines & Forfeits — District Court	3,000.00	3,772.08	772.08	
Surplus Used to Reduce Tax Rate	60,000.00	60,000.00		
Town Dump	800.00	1,016.55	216.55	
State Head Tax Commissions	1,250.00	2,577.00	1,327.00	
National Forest Reserve	18.00	17.22		.78
Miscellaneous		24.55	24.55	

Interest on Investments	2,280.78	2,280.78
Rent of Town Property	277.00	277.00
Old Checks Cancelled	224.51	224.51
Added Taxes	6,804.84	6,804.84
Taxes Committed in Excess of Budgetary Requirements	389.96	389.96
	<u>\$171,882.40</u>	<u>\$26,217.06</u>
		<u>\$ 524.78</u>

**Budget Summary**

Unexpended Balances of Appropriations  
Overdrafts of Appropriations

\$47,851.18  
5,036.21

61

Net Unexpended Balance of  
Appropriations

\$42,814.97

Actual Revenues  
Estimated Revenues

\$197,574.68  
171,882.40

Revenue Surplus

25,692.28

Net Budget Surplus

\$68,507.25

# Exhibit B-1

## TOWN OF CONWAY

### Classified Statement of Receipts and Expenditures

Fiscal Year Ended December 31, 1969

#### RECEIPTS

Current Revenues:

**Local Taxes:**

**Current Year:**

Property Taxes	\$940,039.27	
Poll Taxes	2,948.00	
National Bank Stock Taxes	916.25	
Yield Taxes	5,354.26	
State Head Taxes	9,745.00	
Advance Payment 1970 Head and Poll Tax	7.00	
	<hr/>	\$959,009.78

**Prior Years:**

Property Taxes	244,772.81	
Yield Taxes	5,209.91	
Poll Taxes	928.00	
Head Taxes	3,178.00	
Tax Sales Redeemed	26,948.95	
Interest on Taxes	5,328.54	
State Head Tax Penalties	337.00	
	<hr/>	\$1,245,712.99

**State of New Hampshire**

Interest and Dividends Tax	\$22,717.39
Railroad Tax	1,858.52
Savings Bank Tax	3,614.70
Old Age Assistance Recoveries	2,522.03
Fighting Forest Fires	17.22
Meals and Rooms Tax	13,362.79
TRA — Town Maintenance	9,572.02
Road Toll Refunds	3,097.83



Refund—Bond & Debt Retirement		
Tax		1,000.99
State Attorney General		24.55
		<hr/>
		57,788.04
<b>From Local Sources, Except Taxes:</b>		
Dog Licenses		891.00
Business Licenses, Permits & Fees		476.00
Motor Vehicle Permit Fees		62,041.41
Bicycle Fees		178.20
Fines & Forfeits—District Court		3,772.08
Interest on Surplus Funds Invested		2,280.78
		<hr/>
		69,639.47
<b>Receipts Other Than Current Revenue:</b>		
Temporary Loans in anticipation of		
Taxes		\$450,000.00
Sale of Town Property		5,562.51
Long Term Notes		12,000.00
Tax on Trailer (Contra)		10.66
Rent of Town Property		206.00
Old Checks Cancelled		224.51
Town Dump		1,016.55
Town Clerk—Accts. receivable		2,184.67
<b>Appropriation Credits:</b>		
Social Security (em-		
ployees)	\$ 284.50	
Blue Cross	30.97	
Police Department	33,389.33	
Police Department	1,708.07	
Interest Refund	352.32	
Insurance	107.32	
Town Office Administrative		
Expense	25.00	
Town Maintenance	604.41	
Ambulance Service	3,144.00	
		<hr/>
		39,642.92
		<hr/>
		\$510,847.82
		<hr/>
Total Receipts from All Sources		\$1,883,988.32
Balance — January 1, 1969		191,427.48
		<hr/>
Grand Total		\$2,075,415.80

## EXPENDITURES

### General Government:

Town Officers' Salaries	18,039.01	
Town Officers' Expenses	5,003.24	
Election and Registration	1,181.15	
Expenses of Town Hall and other town buildings	8,617.52	
District Court	4,655.00	
Office Expenses	15,595.55	
	<hr/>	\$53,091.47

### Protection of Persons & Property:

Police Department	96,890.56	
Fire Department	4,831.14	
Civil Defense	500.00	
Insurance	10,549.29	
Blister Rust and Care of Trees	648.00	
	<hr/>	113,418.99

### Health:

Health Department, including hospitals	6,350.00	
Ambulance Service	9,000.00	
Vital Statistics	443.50	
Town Dump and Garbage Collection	4,968.80	
	<hr/>	20,762.30

### Highways & Bridges:

Town Road Aid	1,684.71	
Town Maintenance—summer	32,471.42	
winter	21,949.37	
General Expenses of Highway Department	72,772.12	
Class IV Urban	6,920.00	
	<hr/>	135,797.62

<b>Libraries</b>		9,324.00
------------------	--	----------

**Public Welfare:**

Old Age Assistance	9,965.85	
Town Poor	2,205.98	
	<hr/>	12,171.83

**Patriotic Purposes:**

Memorial Day	365.00	
Aid to Soldiers and Their Families	179.75	
	<hr/>	544.75

**Recreation:**

Parks and Playgrounds		655.16
-----------------------	--	--------

**New Construction, Equipment  
and Improvements:**

New Equipment		33,510.56
---------------	--	-----------

**Unclassified:**

Damages and Legal Expenses	464.00	
Social Security & Retirement	6,219.80	
Taxes Bought by Town	34,821.38	
Advertising and Regional Assoc.	2,000.00	
Seavey Street	14,092.58	
Water Safety Program	1,000.00	
Home Health Agency	1,600.00	
Sale of Town Property	53.55	
Carroll County Mental Health Services, Inc.	1,900.00	
<b>Discounts, Abatements &amp; Refunds</b>	2,474.23	
Social Security (employees)	283.96	
Town Maps	1,051.83	
Appraisal of Property	3,313.68	
Property Booklets	626.65	
Accounts Payable—Alfred Lowd	142.85	
Survey of Streets	5,000.00	
1967 & 1968 Liabilities	1,339.03	
Tax on Trailer (Contra)	10.66	
Police Commission	150.00	
Perambulation of Town lines	55.75	
	<hr/>	\$76,500.18

**Interest:**

On Temporary Loans	6,041.69	
On bonded debt	2,850.00	
		8,891.69

**Indebtedness:**

Temporary Loans paid	\$500,000.00	
Bonds Paid	10,000.00	
Capital Reserve—survey of streets	5,000.00	
		515,000.00

**Payments to Other Governmental****Divisions:****State of New Hampshire:****State Head Taxes:**

Current Year	8,736.00	
Prior years	3,918.00	
		12,654.00
County Tax	61,654.40	
Precinct Tax	75,688.92	
School District Tax	650,959.35	
Yield Taxes	1,038.75	
		801,995.42

Total Expenditures for All  
Purposes

\$1,781,663.97

Balance—December 31, 1969

293,751.83

**Grand Total**

\$2,075,415.80



# Exhibit C-1

## TOWN OF CONWAY

### Summary of Warrants

Fiscal Year Ended December 31, 1969

DR.

Uncollected Taxes—Jan. 1, 1969:

	Levies of		
	1969	1968	1967
Property Taxes		\$248,997.49	\$1,972.02
Poll Taxes		1,070.00	20.00
Yield Taxes		5,209.91	242.00

Taxes Committed to Collector:

Property Taxes	\$1,145,138.68
Poll Taxes	4,088.00
National Bank Stock Taxes	916.25
Yield Taxes	5,354.26

Added Taxes

Property Taxes	784.85
Poll Taxes	156.00
Overpayments a/c Property Taxes Refunded	28.00

Overpayments a/c Property Taxes to be

Refunded	30.34
Interest Collected	55.09

Interest Collected

	2,690.16	22.96
	\$1,161,893.00	\$2,042.98
	\$258,908.41	\$ 758.66

CR.

<b>Remittances to Treasurer:</b>					
Property Taxes	\$ 940,039.27	\$244,545.25	\$ 227.56	\$	
Poll Taxes	2,948.00	880.00	32.00		16.00
National Bank Stock Taxes	916.25				
Yield Taxes	5,354.26	5,209.91			
Interest	55.09	2,690.16	22.96		
Overremittances in 1968 deducted in remittances to Treas. in 1969		2,444.10			
<b>Abatements Allowed:</b>					
Property Taxes	9,195.66	1,730.63	418.76		
Poll Taxes			8.00		
<b>Uncollected Taxes — Dec. 31, 1969:</b>					
Property Taxes	204,009.95	182.00	1,325.70		500.44
Poll Taxes	1,254.00	366.00	12.00		242.22
Yield Taxes					
	<u>\$1,163,772.48</u>	<u>\$258,048.45</u>	<u>\$2,046.98</u>		<u>\$ 758.66</u>
Add: Excess Debits — Poll	18.00				
Less: Excess Credits — Property	1,897.48				
Less: Excess Credits — Poll		20.00	4.00		
Cash on Hand — 12/31/69 — Property Taxes		879.96			
	<u>\$1,161,893.00</u>	<u>\$258,908.41</u>	<u>\$2,042.98</u>		<u>\$758.66</u>

## Exhibit C-2

### TOWN OF CONWAY Summary of State Head Tax Warrants Fiscal Year Ended December 31, 1969

	Levies of		
	1969	1968	1967
<b>DR.</b>			
Uncollected State Head Taxes — January 1, 1969	\$	\$3,510.00	\$ 60.00
State Head Taxes Committed to Collector	13,275.00		
Added State Head Taxes	410.00	550.00	75.00
Penalties Collected	51.00	273.50	8.50
	<u>\$13,736.00</u>	<u>\$4,333.50</u>	<u>\$ 143.50</u>
			\$ 44.00
<b>CR.</b>			
Remittances to Treasurer:			
State Head Taxes	\$9,745.00	\$3,053.00	\$ 85.00
Penalties Collected	51.00	273.50	8.50
Abatements Allowed			20.00
Uncollected State Head Taxes December 31, 1969	3,975.00	1,027.00	35.00
	<u>\$13,771.00</u>	<u>\$4,353.50</u>	<u>\$ 148.50</u>
Less: Excess Credits	35.00	20.00	5.00
	<u>\$13,736.00</u>	<u>\$4,333.50</u>	<u>\$ 143.50</u>
			\$ 44.00



# Exhibit C-3

## TOWN OF CONWAY

### Summary of Tax Sale Accounts Fiscal Year Ended December 31, 1968

**DR.**

Unredeemed Taxes—January 1, 1969  
 Tax Sale June 12, 1969  
 Interest and Costs After Sale  
 Overpayment

	Levies of:		
	1967	1966	1965
\$	\$11,367.38	\$9,182.43	\$3,787.44
32,168.87			
340.37	460.82	651.13	993.16
	11.45		
	<u>          </u>	<u>          </u>	<u>          </u>
\$32,509.24	\$11,839.65	\$9,833.56	\$4,780.60

**CR.**

Remittances to Treasurer:  
 Redemptions  
 Interest and Costs  
 Abatements Allowed  
 Unredeemed Taxes—December 31, 1969

\$12,974.44	\$4,722.56	\$3,975.03	\$3,765.80
340.37	460.82	651.13	993.16
298.39	469.40	1,711.67	21.64
18,896.04	6,186.87	3,495.73	
	<u>          </u>	<u>          </u>	<u>          </u>
\$32,509.24	\$11,839.65	\$9,833.58	\$4,780.60

# Exhibit C-4

## TOWN OF CONWAY North Conway Water Precinct Summary of Tax Sale Accounts Fiscal Year Ended December 31, 1969

	1969	1967	1966	1965	1964	1963	1961	1960
	DR.	Levies of						
Cash on Hand—January 1, 1969:	1969							
a/c Redemptions	\$	\$ 221.04	\$ 25.97	\$ 9.54	\$	\$	\$	\$
a/c Interest & Costs		3.39	1.65					
Unredeemed Taxes—Jan. 1, 1969		1,102.93	1,643.25	454.94	152.90	56.35	20.80	7.11
Tax Sale—Sept. 3, 1969	2,652.51							
Interest & Costs After Sale	1.05	14.59	17.79	68.05	8.33			
	\$2,653.56	\$1,341.95	\$1,688.66	\$ 532.53	\$ 161.23	\$ 56.35	\$ 20.80	\$ 7.11
<b>CR.</b>								
Remittances to Treasurer:								
Redemptions	\$ 472.98	\$ 558.99	117.07	247.19	64.89	50.00	\$	\$
Interests & Costs	1.05	17.98	19.44	68.05	8.33			
Deeded to Town			23.42	145.50	31.98			
Unredeemed Taxes—Dec. 31, 1969	2,179.53	764.98	1,528.73	71.79	56.03	6.35	20.80	7.11
	\$2,653.56	\$1,341.95	\$1,688.66	\$ 532.53	\$ 161.23	\$ 56.35	\$ 20.80	\$ 7.11

# Exhibit D

TOWN OF CONWAY

Statement of Town Clerk's Accounts

Fiscal Year Ended December 31, 1969

## DR.

### Motor Vehicle Permits Issued:

1968—Nos. 531433-531587	\$ 1,208.38
1969—Nos. 099338-103300	
541502-651686	60,130.17
1970—Nos. 89601-8935	702.86

-----  
\$62,041.41

### Dog Licenses Issued:

294 at \$2.00	\$588.00
33 at \$5.00	165.00
1 at \$43.00	43.00
1 at \$25.00	25.00
1 at \$20.00	20.00

-----  
\$841.00

50 Penalties at \$1.00

50.00

-----  
891.00

Bicycle Licenses	178.20
Filing Fees	18.00
Taxicab Licenses	40.00
Taxicab Operator's Licenses	2.00

-----  
238.20

-----  
\$63,170.61

## CR.

### Remittances to Treasurer:

Motor Vehicle Permits	\$62,041.41
Dog Licenses and penalties	891.00
Bicycle Licenses	178.20
Taxicab Licenses	40.00
Taxicab Operator's Licenses	2.00
Filing Fees	18.00

-----  
\$63,170.61

**Exhibit E**  
TOWN OF CONWAY  
District Court

Statement of Receipts, Expenditures and Proof of Balance  
Fiscal Year Ended December 31, 1969

Balance—January 1, 1969 \$2,435.00

**Receipts:**

Fines and Forfeits	\$6,831.00
Bail	6,290.00
Sale of Writs and Entry Fees	38.90

13,159.00  
\$15,594.90

**Expenditures:**

Motor Vehicle Department	\$2,332.08
Town of Conway	3,179.15
Bail refunded	4,015.00
Supplies, Expenses, Etc.	337.33
Witness Fees	275.88
Fish and Game Department	630.56
Superior Court — Bail	1,540.00
Clerk's Bond	14.00
Miscellaneous, including Blood tests, Special Justice, Etc.	28.90
Public Utilities Commission	72.00

12,424.90

Balance—December 31, 1969 \$3,170.00

**Proof of Balance**

Balance in the Carroll County Trust Co., Per Statement Dec. 31, 1969	\$3,300.00
Add: Deposits of Jan. 5, 1970	\$145.00
Jan. 5, 1970	455.00

600.00

\$3,900.00

Less: Outstanding Checks 730.00

Reconciled Balance—Dec. 31, 1969 \$3,170.00

**Number of Cases**

Criminal	363
Civil	22
Small Claims	119
Total	<u>504</u>

# Exhibit F

## TOWN OF CONWAY

### Statement of Public Library Receipts, Expenditures and Proof of Balance

Fiscal Year Ended December 31, 1969

Balance, January 1, 1969 \$2,239.30

**Receipts:**

Town Appropriation	\$9,324.00	
Fines	420.86	
Rentals	171.80	
Gifts	95.14	
Non-resident Cards	91.75	
Miscellaneous	173.25	
		10,276.80
		\$12,516.10

**Expenditures:**

**Salaries:**

Librarian	\$2,276.50	
Assistant	1,939.88	
Center Conway and other	275.00	
Janitor	1,300.00	
		\$5,791.38
Books — Conway and Center Conway Libraries	1,931.71	
Magazines and Periodicals — Conway and Center Conway Libraries	282.95	
Librarian's Supplies	132.00	
Repairs to Buildings	135.00	
Fuel	512.97	
Lights	323.91	
Telephone	119.40	
Supplies — including maintenance supplies	182.98	

Insurance	298.90	
Petty Cash Paid Librarian	53.52	
Furniture and Fixtures	198.00	
Miscellaneous Expenses	233.70	
Park care	128.00	
		10,323.72
Balance, December 31, 1969		\$2,192.38

**Proof of Balance**

Balance in the Carroll County Trust Co. per statement Dec. 31, 1969	\$3,412.30	
Add: Deposit of Jan. 5, 1970	69.27	
		\$3,481.57
Less: Outstanding Checks	1,289.19	
Reconciled Balance, Dec. 31, 1969		\$2,192.38

**Trust Fund Investments**

William K. Eastman Fund—Special Notice Account — No. 106	\$2,114.62	
Alice Bean Fund & Rotary Club Fund Special Notice Acct. No. 108	1,129.73	
Clarence Eastman Fund—Special Notice Account No. 109	3,204.68	
Ruth B. D. Home Fund — Special Notice Account No. 107	320.04	
		\$6,769.07

## Exhibit G

TOWN OF CONWAY  
Highway Bond Issue Fund

Statement of Receipts, Expenditures and Proof of Balance  
As of December 31, 1969

Balance, January 1, 1969	\$28,689.87	
<b>Receipts:</b>		
Interest	1,426.14	
	<u>          </u>	
Balance—Dec. 31, 1969		\$30,116.01

### Proof of Balance

Savings Account No. 15089 in the North Conway Loan & Banking Co.	2,756.03	
Savings Account No. T-63 in the North Conway Loan & Banking Co.	27,359.98	
	<u>          </u>	
Reconciled Balance—Dec. 31, 1969		\$30,116.01

# Exhibit H

## TOWN OF CONWAY

### Summary of Trust Fund Principal, Income and Investments

Fiscal Year Ended December 31, 1969

#### PRINCIPAL

	Balance January 1, 1969	New Funds	Withdrawal	Balance December 31, 1969
Care of Cemetery	\$18,161.26	\$6,200.00	\$	\$24,361.26
School Fund	235.00			235.00
Capital Reserve Fund – Survey of Streets and Tax Maps	41,000.00	11,680.70		52,680.70
Replacement of Obsolete Equipment	12,000.00		12,000.00	
	\$71,396.26	\$17,880.70	\$12,000.00	\$77,276.96



**INCOME**

Balance January 1, 1969	Earned During Year	Expended During Year	Balance December 31, 1969	Total of Principal & Income December 31, 1969
\$ 6,210.72	\$ 1,071.06	\$ 807.10	\$ 6,474.68	\$30,835.94
294.84	21.49		316.33	551.33
4,724.65	2,493.44		7,218.09	59,898.79
1,122.86	132.30	1,255.16		
<hr/>	<hr/>	<hr/>	<hr/>	<hr/>
\$12,353.07	\$3,718.29	\$2,062.26	\$14,009.10	\$91,286.06

**INVESTMENTS**

The North Conway Loan & Banking Company	\$8,276.16
Carroll County Trust Company	9,690.49
New Hampshire Savings Bank	7,682.32
Concord Savings Bank	2,592.90
Manchester Savings Bank	1,799.90
Manchester Federal Savings Bank	1,033.31
White Mountain National Bank	60,210.98
	<hr/>
	\$91,286.06

# Exhibit I

## Statement of Long Term Indebtedness, Showing Annual Maturities of Principal and Interest As of December 31, 1969

	Highway Bonds 3%	Equipment Notes 4%	
Amount of Issue	\$145,000.00	\$12,000.00	
Date of Issue	July 15, 1963	July 1, 1969	
Principal Payable Date	July 15	July 1	
Interest Payable Dates	January 15 & July 15	July 1	
Payable at	New England Merchants National Bank of Boston	White Mountain National Bank North Conway, N. H.	
<b>Maturities —</b>			
<b>Fiscal Year Ending:</b>	<b>Principal</b>	<b>Interest</b>	<b>Total</b>
December 31, 1970	\$10,000.00	\$2,550.00	\$16,000.00
December 31, 1971	10,000.00	2,250.00	16,000.00
December 31, 1972	10,000.00	1,950.00	10,000.00
December 31, 1973	10,000.00	1,650.00	10,000.00
December 31, 1974	10,000.00	1,350.00	10,000.00
December 31, 1975	10,000.00	1,050.00	10,000.00
December 31, 1976	10,000.00	750.00	10,000.00
December 31, 1977	10,000.00	450.00	10,000.00
December 31, 1978	5,000.00	150.00	5,000.00
	<hr style="width: 100%; border: 0.5px solid black;"/>	<hr style="width: 100%; border: 0.5px solid black;"/>	<hr style="width: 100%; border: 0.5px solid black;"/>
	\$85,000.00	\$12,150.00	\$97,000.00
		<hr style="width: 100%; border: 0.5px solid black;"/>	<hr style="width: 100%; border: 0.5px solid black;"/>
		\$ 720.00	\$12,870.00

# Exhibit J

## TOWN OF CONWAY

### Town Officers' Surety Bonds

1969

#### Town Clerk:

Edward J. Cravedi

New Hampshire Insurance Co.	85-17-11	\$15,000.00	March 11, 1969
-----------------------------	----------	-------------	----------------

#### Tax Collector:

Edward J. Cravedi

New Hampshire Insurance Co.	85-17-11	\$29,000.00	March 11, 1969
-----------------------------	----------	-------------	----------------

#### Treasurer:

Mellen B. Benson

New Hampshire Insurance Co.	85-17-11	\$25,000.00	March 11, 1969
-----------------------------	----------	-------------	----------------

#### Trustees of Trust Funds:

Charles Sturdivant

New Hampshire Insurance Co.	85-17-11	\$10,000.00	March 12, 1968
-----------------------------	----------	-------------	----------------

J. Martin Fortier

New Hampshire Insurance Co.	85-17-11	\$10,000.00	March 14, 1969
-----------------------------	----------	-------------	----------------

Howard Wellwood

New Hampshire Insurance Co.	85-17-11	\$10,000.00	March 11, 1969
-----------------------------	----------	-------------	----------------

#### Town Manager

Arthur Seavey

New Hampshire Insurance Co.	85-17-11	\$28,000.00	March 11, 1969
-----------------------------	----------	-------------	----------------

REPORT OF THE TRUST FUNDS OF THE TOWN OF CONWAY, N. H., ON DECEMBER 31, 1969

Date of Creation	Name of Trust Fund Purpose of Creation	How Invested	Principal Amount of	Balance Beginning Year	Income During Year		Expended During Year	Balance End Year
					Percent	Amount		
Oct. 2, 1908	Andrew Dinsmore Cemetery Trust Fund. Andrew Dinsmore, donor	North Conway Loan & Banking Company	\$150.00	11.20	4%	6.56	17.76	
May 19, 1912	Conway Center Cemetery Trust Fund. Caroline W. Morrill and others, donors.	North Conway Loan & Banking Company	290.00	43.24	4	13.54	28.78	
Jan. 1, 1917	Abial Smith Cemetery Fund. Abial Smith, donor	North Conway Loan & Banking Company	50.00	37.74	4	3.58	42.32	
June 1, 1920	Mary Adjutant Cemetery Fund. Mary Adjutant, donor	North Conway Loan & Banking Company	100.00	10.61	4	4.48	9.09	
April 3, 1922	Mary Banfill School Fund. Mary Banfill, donor.	North Conway Loan & Banking Company	235.00	294.84	4	21.49	316.33	
Aug. 16, 1922	Osgood Thoms, and Emerson Cemetery Fund. J. Fred Thoms and others, donors.	Carroll County Trust Company	400.00	45.96	4	19.05	37.01	
Feb. 3, 1923	West Side Cemetery Fund. Frank P. Allard and others, donors.	North Conway Loan & Banking Company	693.21	231.52	4	37.33	238.85	
Jan. 2, 1925	Meeting House Hill Memorial Fund. Care of table and lot.	North Conway Loan & Banking Company	85.78	2.33	4	3.59	5.92	
July 2, 1925	Brooks Cemetery Fund. Estate of Arthur E. H. Brooks, donor.	North Conway Loan & Banking Company	206.00	243.65	4	17.95	161.60	
May 19, 1926	Emma P. Atkinson Fund, care of Deery Cemetery. Emma P. Atkinson, donor.	Carroll County Trust Company	100.00	74.56	4	7.04	81.60	
Dec. 27, 1927	Charlotte Meserve Cemetery Fund. Charlotte Meserve, donor.	North Conway Loan & Banking Company	300.00	93.86	4	16.02	95.28	
Dec. 27, 1927	Perkins Cemetery Fund. Emma N. Cook, donor.	North Conway Loan & Banking Company	150.00	13.31	4	6.63	13.94	
Feb. 23, 1928	Etta Cole Cemetery Fund. Etta Cole Tarr, donor.	Carroll County Trust Company	300.00	45.86	4	13.99	43.85	
Sept. 24, 1928	Sarah J. Carter Cemetery Fund. Sarah J. Carter and Herbert Q. Carter, donors.	North Conway Loan & Banking Company	700.00	455.24	4	46.89	502.13	
July 10, 1929	Julia Webster Cemetery Fund. Julia Webster, donor.	Carroll County Trust Company	350.00	63.15	4	16.72	67.07	

July 19, 1932	Calhoun Cemetery Fund. George W. Calhoun, donor.	Carroll County Trust Company	316.92	31.74	4	13.87	12.80	32.85
Aug. 20, 1932	Charles J. and Alice R. Snow Cemetery Fund. Charles J. and Alice R. Snow, donors	Carroll County Trust Company	100.00	15.60	4	4.66	6.00	14.26
Nov. 29, 1932	Roberson Cemetery Fund. Emmeline Fullerton, donor.	Carroll County Trust Company	100.00	75.01	4	7.06		82.07
Dec. 2, 1932	Garland Cemetery Fund. Susie M. Ham and Hannah A. Garland, Shackerford, donors.	Carroll County Trust Company	100.00	15.62	4	4.66	6.00	14.28
Dec. 5, 1933	Ann R. Russell Cemetery Fund.	Carroll County Trust Company	500.00	270.39	4	30.19	74.50	226.08
Sept. 5, 1934	Samuel E. Shackerford Cemetery Fund. Heirs of Samuel M. Shackerford, donors.	Carroll County Trust Company	100.00	14.97	4	4.62		19.59
Sept. 5, 1934	Richard B. Thom Cemetery Fund. Mrs. Martha Susan Hale Shackerford Thom, donor.	Carroll County Trust Company	194.66	163.87	4	13.56	35.00	142.43
July 30, 1935	Samuel C. Hatch Cemetery Fund.	Carroll County Trust Company	100.00	5.91	4	4.28	6.00	4.19
Dec. 16, 1935	Lucia Morrill Lougee Cemetery Fund. Care of Morrill Cemetery. Lucia Morrill Lougee, donor.	Carroll County Trust Company	150.00	16.77	4	6.74	6.00	17.51
Nov. 9, 1936	Bemis - Taylor Cemetery Fund. Albert S. Taylor and Alberta F. Titcomb, donors.	Carroll County Trust Company	100.00	98.37	4	8.00		106.37
June 24, 1938	Curtis Sinclair Cemetery Fund. Ellen H. Davis and others, donors.	Carroll County Trust Company	300.00	45.85	4	13.97	11.00	48.82
July 3, 1940	Syvia E. Hunter Cemetery Fund. Syvia E. Hunter, donor.	Carroll County Trust Company	300.00	105.14	4	16.38	6.90	114.62
Nov. 6, 1940	Lillian Trundy Cemetery Fund. Lillian Trundy, donot.	Carroll County Trust Company	150.00	13.38	4	6.60	6.00	13.98
Mar. 3, 1941	Elmer E. Weeks, Lot No. 58. Katherine Weeks, donor.	Carroll County Trust Company	25.00	21.35	4	1.86	6.00	17.21
Nov. 3, 1941	J. Fred Shackerford Cemetery Lot. J. Fred Shackerford, donor.	Carroll County Trust Company	100.00	75.03	4	6.39	26.00	55.42
Oct. 13, 1942	Lucy J. Philbrook Trust Fund. Lucy J. Philbrook, donor.	Carroll County Trust Company	300.00	92.24	4	15.87	11.00	97.11
Mar. 10, 1943	Lovina E. Potter Fund. Harry E. Potter, donor.	Carroll County Trust Company	400.00	89.36	4	19.78	7.80	101.34
Oct. 23, 1943	Frank W. Davis Fund. Ruth B. D. Horne, P. S. Davis, Mildred Rich, donors	Carroll County Trust Company	300.00	40.29	4	13.74		54.03
Oct. 30, 1944	George D. and Grace G. Petrie. Harold G. Petrie, donor.	North Conway Loan & Banking Company	700.00	434.80	4	46.06		480.86

Dec. 22, 1944	Emma M. Robertson Cemetery Fund. Emma M. Robertson, donor.	Carroll County Trust Company	100.00	75.03	4	6.16	35.00	46.19
Feb. 25, 1946	Irving W. Young Cemetery Fund. George D. Young, donor.	Carroll County Trust Company	100.00	75.98	4	6.18	35.00	47.16
Jan. 3, 11947	Arthur Kenison Fund. Isadore Kenison, donor.	Carroll County Trust Company	332.00	127.82	4	18.56	5.00	141.38
June 26, 1947	Estate of Frank W. Tasker. Sadie T. Foster, donor.	Carroll County Trust Company	150.00	112.90	4	9.69	35.00	87.59
June 21, 1951	Charles W. Nute Cemetery Fund. For upkeep of the Kearsarge Cemetery Lot.	North Conway Loan & Banking Company	517.58	237.89	4	30.78	25.00	243.67
Oct. 29, 1951	John E. Potter Cemetery Fund. Arthur L. Potter, donor.	New Hampshire Savings Bank	200.00	247.45	5	27.47	35.00	266.92
Oct. 29, 1951	George A. Wagg Cemetery Fund. Mrs. George A. Wagg, donor.	New Hampshire Savings Bank	300.00	170.73	4	23.93	5.00	189.66
April 12, 1954	Abbie L. McCall Cemetery Fund.	Carroll County Trust Company	400.00	78.77	4	19.42	12.80	86.39
Mar. 1, 1955	James P. Davidson Cemetery Fund.	Concord Savings Bank	1,000.00	645.10	5	83.87		728.97
July 1, 1955	Percy F. Garland Cemetery Fund. Emma F. Garland, donor.	Concord Savings Bank	500.00	230.41	5	37.20	11.00	256.61
April 11, 1957	John Porter Davidson Cemetery Fund.	Manchester Savings Bank	500.00	293.70	4%	38.50		332.20
Sept. 27, 1957	Francis H. Parsons Cemetery Fund	Manchester Savings Bank	500.00	118.37	4%	29.94	16.40	131.91
Jan. 2, 1959	Morrill & Eastman, Odell Fund.	Concord Savings Bank	100.00	2.14	5	5.18		7.32
Aug. 23, 1960	Edwin Perkins Fund.	Manchester Savings Bank	300.00	32.52	4%	16.07	12.80	35.79
Feb. 15, 1960	North Conway Fire Department For replacement of obsolete equipment.	North Conway Loan & Banking Company		1,122.86	4	132.50	1,255.16	
Jan. 10, 1961	Winifred Carlton Cole, donor. Fund Lots 44, 45, 17, 103.	New Hampshire Savings Bank	1,258.82	311.22	5	79.70	24.00	366.92
Nov. 24, 1961	Rosina Garland Cemetery Fund.	Manchester Federal Savings	509.00	100.88	5	30.62	11.00	120.50
Dec. 27, 1961	Hiram Paul Cemetery Fund.	Carroll County Trust Company	200.00	60.50	4	9.84	26.00	44.34
Mar. 6, 1963	Carlton-Garland Fund.	Manchester Federal Savings	300.00	92.70	5	20.03		112.81
July 7, 1963	John L. Hurley Lot.	North Conway Loan & Banking Company	150.00	13.14	4	6.63	6.90	12.87
Dec. 31, 1963	Town of Conway Capital Reserve Fund for survey street and tax map.	White Mountain National Bank	52,680.70	4,724.65	5	2,493.44		7,218.09
July 2, 1963	Eleanor L. Johnston Lot.	North Conway Loan & Banking Company	300.00	38.73	4	13.81	7.80	44.74
Sept. 4, 1965	Allard - Snow - Burnell Cemetery Fund.	Carroll County Trust Company	300.00	41.23	4	13.76		54.99
Nov. 10, 1965	Bernice E. Davidson Lot.	Carroll County Trust Company	351.18	14.65	4	14.89	11.00	18.54

Feb. 18, 1968	Frank Philbrook Fund Lot 48 Cemetery Fund.	North Conway Loan & Banking Company	300.00	23.54	4	13.19	6.00	30.73
Jan. 2, 1968	Jennie L. Hazelton Fund	North Conway Loan & Banking Company	202.10	8.22	4	8.56	6.00	10.78
Jan. 24, 1968	Guy and Ida Whitaker Fund.	Carroll County Trust Company	200.00	6.07	4	12.38		18.45
Feb. 8, 1968	Edward E. Thoits Cemetery Fund.	North Conway Loan & Banking Company	500.00	18.19	4	20.92	12.00	27.11
June 7, 1968	Anthony & Robbins Cemetery Fund	White Mountain National Bank	300.00	5.80	4	12.39	6.00	12.19
Oct. 24, 1969	Dinsmore-Will Cemetery, Florence A. Simpson, donor.	New Hampshire Savings Bank	5,000.00		5	41.67		41.67
Sept. 20, 1969	Finnemore & Hale Cemetery Fund.	Carroll County Trust Company	1,000.00		4	9.73		9.73
TOTALS			77,276.96	12,353.07		3,759.96	2,062.26	14,050.77

This is to certify that the information contained in this report is complete and correct, to the best of our knowledge and belief.

HOWARD WELLWOOD, JR., CHARLES V. STURDIVANT, MARTIN FORTIER, Trustees

## VITAL STATISTICS

TO THE SELECTMEN — in compliance with an act of Legislature passed June session 1887, requiring clerks of towns and cities to furnish a transcript of the records of birth, marriages, and deaths to the municipal officers of publication in the Annual Report, I hereby submit the following:

### Births Registered in the Town of Conway, N. H., for the Year Ending December 31, 1969.

Date of Birth	Name of Child	Name of Father	Maiden Name of Mother	Birthplace of Father	Birthplace of Mother
<b>1968</b>					
Nov. 26	Charles Edward	Homer D. Greenwood	Marion J. Illsley	Maine	New Hampshire
Dec. 1	Meissa Lynne	William B. Daley	Jacquelyn E. Sutton	New Hampshire	Connecticut
19	Jason Stephen	Robert C. Garland	Jane M. Jones	New Hampshire	New Hampshire
24	Craig Alan	Eloy Whitney	Violet M. Sawyer	Maine	New Hampshire
24	Robert Ora, Jr.	Robert O. Rowell	Louise B. McGraw	New Hampshire	New Hampshire
25	William Herbert	William E. Lewis	Sandra J. Rankin	Maine	New Hampshire
25	Lisa Michele	Leo R. Locke	Louise M. Smith	New Hampshire	Maine
31	Julie Anne	Philip E. Haley	Cathy A. Carpenter	New Hampshire	Massachusetts
<b>1969</b>					
Jan. 2	Julie Lynn	Russell W. Webster	Roberta F. Wiggins	New Hampshire	New Hampshire
3	John Henry	Erwin W. White	Mildred Martha Smart	New Hampshire	New Hampshire
4	Deise Dan	Robert A. Wales	Caill F. Mulhern	Maine	Maine
5	William Raymond	John F. Marshall	Caldie R. Swan	Massachusetts	New Hampshire
13	Yvette Mae	Silas A. Mitchell	Eleanor S. Wakefield	Texas	New Hampshire
14	Victoria Lynn	Peiter Munir Frasier	Carol J. Goodrich	Maine	New Hampshire
17	Mark	William E. Frasier	Robert J. Michaud	Massachusetts	Maine
17	Michel Brian, Jr.	Michael E. Brotheis	Maree Noves	New Hampshire	New Hampshire
21	Jennifer Marie	Richard N. Trapani	Karen S. Heath	Pennsylvania	Washington, D. C.
21	Bessie Amanda	Daniel E. Drew, Jr.	Bessie A. Savary	New Hampshire	New Hampshire
24	Ethel Ann	George H. Drew, Jr.	Dorothy M. Savary	New Hampshire	Maine
4	William George, Jr.	William G. Edmunds	Carol A. Ross	Massachusetts	Massachusetts
Feb. 4	Angela Marie	Thomas O. Savary	Beatrice M. Draw	New Hampshire	New Hampshire
7	Scott Arthur	Arthur I. Evans	Margaret M. Marshall	Maine	Massachusetts
7	Keith Lynndon	Gordon C. Johnson	Evelyn F. Jackson	New Hampshire	Massachusetts
9	Sheila Marie	Alonzo J. Hill	Nancy L. Day	Maine	New Hampshire
11	Joseph Edward	Donald E. Hallett	Linda D. Jones	New Hampshire	New Hampshire
11	John Cobb	James A. Mersereau	Judith A. Eisner	New Hampshire	Massachusetts
12	Bernardine Helen	Eugene D. Tobias	Blanche A. Frost	Massachusetts	New Hampshire



14	Dodie Ann	Donald J. Bolduc	Martha J. Stefanski	Massachusetts	Massachusetts
14	Rock Allen	Edward C. Buzzell	Barbara J. Gilmore	Maine	Maine
19	Sue Ann	Stephen F. Goud	Linda J. Greene	New Hampshire	New Hampshire
28	Charles Arnold	Olin E. Lusky	Virginia Seavey	New Hampshire	New Hampshire
Mar.	George Stanley, Jr.	George S. Abbott	Carol E. Hill	New Hampshire	New Hampshire
3	Denise Mary	Donald F. Nealley	Jean A. Robinson	Pennsylvania	Connecticut
9	Geraldine Louise	Edward W. Basinger	Dorothy L. Nappe	New Hampshire	Vermont
11	Kelly Elizabeth	David H-F. White	Walter A. Deskothers	New Hampshire	New Hampshire
11	Shawn Michel	Richard H. Young	Nancy J. Gray	New Hampshire	Maine
16	Michael James	James E. Cox	Laura M. Botting	New Hampshire	New Hampshire
22	Brendan John	Roland G. Smith, Jr.	Alucia M. Mulken	Massachusetts	Massachusetts
23	Susan Edith	John L. Cook	June E. Hickey	New Hampshire	New Hampshire
26	Lisa	Stephen L. Brown	Marilyn L. Burke	Massachusetts	New Hampshire
26	Heidi Lee	Richard D. Hansen	Andrea Robinson	Massachusetts	Maine
29	Holly Ann	Scott Mack Brackett	Ann Thurston	Maine	New Hampshire
Apr.	Scott Joseph	Arthur W. Leavitt	Linda M. Brown	New Hampshire	New Hampshire
4	Carol Ann	Nelson L. Emery	Mary I. Peters	New Hampshire	Maine
4	Colleen Matheson	Todd Norton Tuppy	Phyllis A. Anderson	New Hampshire	Maine
6	Parkman Dexter	Samuel P. Harding	Judith A. Frost	Illinois	Vermont
11	Margaret Merimnia	William R. Scaletti	Elizabeth M. Staples	Massachusetts	Massachusetts
12	Randolph Neil	Arthur P. Seavey	Opal V. Burke	New Hampshire	New Hampshire
12	Jill Marie	Robert B. Dunham	Sara N. vanAlstine	New Hampshire	Virginia
13	Awayne Alan	Donald A. Vila	Lorraine A. Malenfant	Massachusetts	Massachusetts
14	Andrea Lynn	Raymond E. Pelkie	Brenda L. Sawyer	Massachusetts	Maine
14	Jeffrey Raymond	Federick H. Bedard	Susan A. Martin	Massachusetts	New Hampshire
17	Barbara Ellen	William Sutton	Ferry J. Butters	Massachusetts	New Hampshire
19	Larlyn Marie	Severin P. Way	Jacqueline I. MacChione	New Hampshire	New York
20	Lugi Ann	George D. Irish	Susan M. Grey	New Hampshire	New Hampshire
28	June Hope	Clayton W. Ochin	Wanda B. Monroe	New Hampshire	New Hampshire
May	Caray W. Yman	Arthur J. Dutton	Marilyn L. Frost	Maine	Maine
6	Victoria Lee	Charles E. Dickinson	Leona P. Avery	New Hampshire	Maine
6	King-Lata Jean	Glen R. Sunders	Sonnhild Jaeger	New Hampshire	New Hampshire
10	Stephanie Peacock	Richard P. Messer	Paula S. Bonnevie	Massachusetts	Austria
11	Kevin Bradley	Miles E. Mahoney	Laura E. Hoyt	Massachusetts	Massachusetts
12	Edward, Jr.	Fred Malcom	Judith G. Laterriette	Massachusetts	Connecticut
13	Clark	Richard W. Kimball	Patricia M. Richardson	New Hampshire	Rhode Island
14	Douglas Lindon	Kenneth M. Jones	Shirley A. O'Brien	Maine	New Hampshire
14	Joson William	Carlton A. Mills	Nancy A. Addario	New Hampshire	New York
16	Robin Lynn	Dewey C. Watson	Diane R. Emery	Massachusetts	Massachusetts
17	Curt Harold	Dwight W. McJellan	Norma D. Saunders	New Hampshire	New Hampshire
17	Michael Wayne	Terrance I. Twombly	Betsy C. Eldridge	Maine	Maine
27	Timothy Scot	Paul S. King	Beverly A. McLaughlin	New Hampshire	New Hampshire
31	Shawn Michael	Donald H. Atwell	Jean P. Peterson	Maine	New York
June	Erik Nils			Massachusetts	Massachusetts

## Births Continued

3	Michael Paul	Carroll E. Young	Nancy C. Nason	New Hampshire	New Hampshire
4	Harold Charles	Levi D. Hill	Mary K. Price	New Hampshire	New Hampshire
7	Joel Patrick	Thomas D. Barbour	Ariene J. Rolfe	New Hampshire	Vermont
7	James Henry	Gene H. DeWitt	Louis A. McVitty	New Hampshire	New York
13	Jessica Thorne	Chester B. Lucy	Lydia C. Thorne	New Hampshire	California
16	Andrew Gerard	Gerard L. Cote	Joyce A. Conneau	Maine	Maine
16	Matthew Liam	Leon E. Harriman	Carolna R. Towle	New Hampshire	New Hampshire
16	Heather Anne	Asa O. Pike, IV	Karen A. Schildberg	Maine	Connecticut
16	Jennifer Jeanne	Harry E. Anthony	Joyce C. Bradley	New Hampshire	New Hampshire
21	Donald Edward	John M. Allard	Sally D. Birch	New Hampshire	New Hampshire
23	Peter Michael	Philip A. Allan, Jr.	Faye M. Bennett	Maine	Pennsylvania
23	Heather Anne	Alan D. Eliason	Linda Pennett	Maryland	New Hampshire
23	Kathleen Ann	Milton A. Frittle	Shirley A. Raugh	Ohio	New Hampshire
26	Charles Lewis	Philip D. Nadeau	Jane A. Sawyer	Maine	Maine
26	David	Robert E. Mackay	Norma J. Ketchmark	Illinois	Massachusetts
28	Robert	Robert E. Mackay	Norma J. Ketchmark	Illinois	Massachusetts
28	Karlyn Jean	Neal P. McLaughlin	Ann M. McCarthy	Massachusetts	Massachusetts
27	Kathryn Jane	Neal J. McLaughlin	Ann M. McCarthy	Massachusetts	Massachusetts
30	Brenda Gene	William B. Fraser	Janice N. Thilson	Maine	Maine
6	Vicky Lynn	Rodney E. Fale'ok	Judy A. Fox	Maine	Maine
6	Katelyn Marie	Fredrick R. Welch	Martha L. Alward	New Hampshire	Massachusetts
7	Timothy Chase	Donald L. Gerge	Elizabeth W. Hardy	Massachusetts	Maine
15	Michele Beth	Lewellyn P. Howard	Rita J. Twombly	Massachusetts	New Hampshire
15	Scott Cahill	Ralph W. Balleit	Jean C. Kelley	New Hampshire	New Hampshire
15	Stacey Elisabeth	David W. Drowne	Lee Kirt Hall	Massachusetts	West Virginia
15	Michael Patrick	Michael P. Clemens	Sarah J. Thurston	Massachusetts	New Hampshire
15	Allen Richard	Allen T. Ela	Cynthia A. Oliver	Massachusetts	Maine
16	Glen Allan	Royce G. Noble	Judean L. Brooks	Maine	Maine
16	Robert Joseph	Robert D. Hill	Rita M. Frost	New Hampshire	Maine
17	Michelle Marie	Verrett F. Snow, III	Judith P. Landers	New Hampshire	Maine
26	Paula Elaine	Thomas W. Phillips	Shelagh M. Harriman	New Hampshire	Massachusetts
26	Torin Elaine	Charles E. Lebrocke, III	Paula S. Feavy	Maryland	Massachusetts
8	Gaby Gerald	Earl E. Brown	Thelma M. Frost	New Hampshire	California
8	Stephen Gerald	Gerald S. Foster	Paula S. Feavy	Massachusetts	New Hampshire
11	Sean Phillip	Stephen W. Pery	Eunice M. Day	New Hampshire	New Hampshire
11	Katherine Mary	Daniel A. Brassill	Joan A. Whitelaw	New Hampshire	Rhode Island
12	Paul Ann	Ronald A. Quinn	Shirley A. Cavallini	New Hampshire	New Hampshire
12	Anthony Arthur	Stanley B. Nevells	Virginia J. Anthony	New Hampshire	New Hampshire
17	Stephen Arthur	John E. Carey, Jr.	Carol Ann Morse	Maine	New Hampshire
20	Julie Lee	Wesley C. Mastman	Margaret F. Hatch	New Hampshire	New Hampshire
20	Julie Fernick	George C. Weston	Laurie Burnell	Massachusetts	Maine
21	Karen Fernick	Alec A. MacDonald	Merie A. Turcotte	New Hampshire	New Hampshire
8	David Alan	John W. Birkbeck	Mary E. Monahan	Massachusetts	New York
8	Carrie Marie	Paul W. Allard	Nanci A. Anthony	New Hampshire	New Hampshire
8	Wayne Nelson	Lloyd Nelson Bridges	Betty A. Day	New Hampshire	New Hampshire



Mariages Registered in the Town of Conway, N. H., for the Year Ending December 31, 1969.

Date	Place of Marriage	Name and Surname of Groom and Bride	Age of Each	Residence of Each at Time of Marriage	Place of Birth of Each	Name, Residence and Official Station of Person by Whom Married
<b>1968</b>						
Dec. 28	Conway	Charles David Hodgdon Sherrill Elaine Frechette	21 18	Fryeburg, Me. Conway	New Hampshire New Hampshire	A. A. Daniszewski, RCP North Conway
<b>1969</b>						
Jan. 11	Conway	Robert Emerson Alward Deborah Ellen Potter	22 18	Center Ossipee Redstone	Massachusetts New Hampshire	John Jordan, C Saco, Maine
12	North Conway	Robert Michael Lynn Barbara Foss Mace	20 18	North Conway Marblehead, Mass.	New York Massachusetts	Thomas C. Roden, C North Conway
27	Conway	Andrew Morrill Harris Greichen Ann Garske	21 21	Birmingham, Mich. Wayzata, Minn.	Kentucky Minnesota	Malcolm A. MacDuffie, C Conway
Feb. 1	Conway	John Edward Carey, Jr. Carol Ann Morse	27 20	Conway Conway	Massachusetts New Hampshire	A. A. Daniszewski, RCP North Conway
2	North Conway	William Hale Sparks Jacqueline Ann Merrill	23 21	North Conway North Conway	Massachusetts Maine	Donald A. Nickerson, C North Conway
14	North Conway	Alden Burton Curtis Barbara Anne Alexander	47 41	North Conway North Conway	New Hampshire Massachusetts	Thomas C. Roden, C North Conway
21	North Conway	Allen True Ela Cynthia Ann Oliver	21 17	Fryeburg, Me. Intervale	Alabama Maine	Thomas C. Roden, C North Conway
22	North Conway	Myles Evans Watson, Jr. Darlene Jean Hill	34 33	Conway Conway	New Hampshire Maine	Thomas C. Roden, C North Conway
27	Center Conway	Lila Hope Brady, Jr. Russell D. Tufts, Jr.	46 27	W. Dennis, Mass. Hampton, N. H.	Massachusetts Massachusetts	Edward J. Cravedi, JP Conway
Mar. 1	North Conway	Charles William Lane Carol Ann Allan	22 27	North Conway North Conway	New Hampshire New Hampshire	Donald A. Nickerson, C North Conway
22	North Conway	Hollis E. McBurney, Jr. Marcia Ellen Machell	23 20	North Conway North Conway	Massachusetts New York	Thomas C. Roden, C North Conway
29	North Conway	Owen Leonard Russell Carolyn Marie Smet	29 27	Durham North Conway	Vermont Massachusetts	Thomas C. Roden, C North Conway
Apr. 2	Center Conway	John Bruce Longley Lydia Madeline Crockett	30 46	Lewiston, Me. Auburn, Me.	Maine Maine	Edward J. Cravedi, JP Conway
12	Conway	Harold R. Whitaker, Jr. Ruth Elaine Dietz	21 20	Conway Glen	New Hampshire New Jersey	Minister Essex Jct. Vt.
12	Conway	Craig Maurice Jackson Mary Lou Ball	24 25	Milford Conway	New Hampshire New Hampshire	Malcolm A. MacDuffie, C Conway
23	Center Conway	Alvah Wilson Carver Nellie May Potter	66 70	North Conway South Conway	Maine Maine	W. Wallace Downes, C Conway

26	Conway	James Arthur Brooks	23	Eaton	New Hampshire	Burnham B. Davis, JP
26	North Conway	Jeanine D. Thurston	31	Conway	France	Thomas C. Roden, C
		Frederick M. Fallon	32	North Conway	New Hampshire	Edward J. Cravedi, JP
May	1	Henry Gray Delaney	30	Center Conway	New Hampshire	Edward J. Cravedi, JP
		Henry Weston McDonald	33	Conway	New Hampshire	Samuel E. Landers, C
3	Conway	Geraldine E. Goodwin	44	North Conway	New Hampshire	Edward J. Cravedi, JP
5	Center Conway	David William Heath	21	Tamworth, Me.	Massachusetts	Samuel E. Landers, C
		Laurel Eleanon Iverson	20	Portland, Me.	Maine	Edward J. Cravedi, JP
		Robert N. Conacy, Jr.	20	Portland, Me.	Maine	Samuel E. Landers, C
11	Center Conway	Constance L. Strutton	17	Catauna, Me.	Maine	Donald A. Nickerson, C
17	North Conway	Aleger Alford Sherman	25	Center Conway	New Hampshire	Edward J. Cravedi, JP
		Nathaniel Brokes	56	Kesport, N. Y.	New Hampshire	Donald A. Nickerson, C
June	3	Wendy Sarah Les	52	Hebron, Me.	Maine	Edward J. Cravedi, JP
		Wayne Osborn Stevens	56	Buckport, Me.	Maine	A. A. Daniszewski, RCP
7	North Conway	Jeanette Cote Stevens	22	Westbrook, Me.	Maine	Donald A. Nickerson, C
7	North Conway	Joseph Henry Toole	20	Portland, Me.	New Hampshire	A. A. Daniszewski, RCP
		Richard J. Ganfield, Jr.	18	Madison	New Hampshire	Donald A. Nickerson, C
14	Conway	Maryanne Iverson	15	Tamworth	Massachusetts	A. A. Daniszewski, RCP
		Edward J. Bonello, II	22	Norwalk, Conn.	Connecticut	Thomas C. Roden, C
22	North Conway	Betsy Karen Oliver	20	Fryeburg, Me.	New Hampshire	Alfred P. LaPointe, RCP
27	North Conway	Stephen F. Poffter	27	Redstone	New Hampshire	Henry E. Hill, JP
		Virginia Rae Bragg	22	Conway	New Hampshire	A. A. Daniszewski, RCP
27	North Conway	Ronald Henry Leach	18	Berlin	New Hampshire	Thomas C. Roden, C
		Diane Nina Lessard	19	Berlin	New Hampshire	Alfred P. LaPointe, RCP
27	Conway	Jeffrey Paul Coffin	24	Freeport, Me.	Maine	Henry E. Hill, JP
28	North Conway	Carole Ann Harding	20	Bridgton, Me.	Pennsylvania	A. A. Daniszewski, RCP
		John Russell Moody, Jr.	15	Redstone	Connecticut	A. A. Daniszewski, RCP
28	Conway	JoAnne Leslie Robinson	18	Fryeburg, Me.	Maine	Thomas C. Roden, C
		Ronald Joseph Leger	27	W. Newton, Mass.	Massachusetts	Edward J. Cravedi, JP
28	North Conway	Mary-Jane Small	20	Conway	New Hampshire	Edward J. Cravedi, JP
		Albert C. Wendling, Sr.	70	Framingham, Mass.	Ohio	Edward J. Cravedi, JP
30	Center Conway	Lice Brooks Spark	74	North Conway	Maine	Edward J. Cravedi, JP
		Solomon Alfred White	63	Philadelphia, Pa.	Pennsylvania	Edward J. Cravedi, JP
July	3	Beatrice Jones	36	Quincy, Mass.	Massachusetts	Edward J. Cravedi, JP
		Thomas L. McManus	36	Rosindale, Mass.	Massachusetts	Edward J. Cravedi, JP
4	Center Conway	Frances Mary Kelly	39	Lewiston, Me.	Minnesota	Edward J. Cravedi, JP
		John A. Delyea	29	Lewiston, Me.	Minnesota	Edward J. Cravedi, JP
5	Intervale	Charlotte Mary Gigeay	23	Painesville, Ohio	Ohio	A. A. Daniszewski, RCP
19	North Conway	John Sherman Wyatt, Jr.	22	New City, N. H.	New Hampshire	W. Wallace Downes, C
		Laura Slanczyk	19	Conway	New Hampshire	Thomas C. Roden, C
July	25	Ellen Marie Locke	44	So. Paris, Me.	Maine	Thomas C. Roden, C
		Veikko O. Jaaranen	40	So. Portland, Me.	Maine	Thomas C. Roden, C
25	North Conway	Velma Irene Carpenter	20	Silver Lake	New Hampshire	Thomas C. Roden, C
		Ralph Leon Chick, Jr.	18	Redstone	New Hampshire	Thomas C. Roden, C
		Gail Lee Snow				Thomas C. Roden, C

## Marriages Continued

26	Conway	Stanley Sherwood Tabor	17	Conway	New Hampshire	Burnham B. Davis, JP
		Ellen Jean King	17	Conway	New Hampshire	Henry E. Hill, JP
Aug.	2	Earl Gary McLellan	33	Conway	New Hampshire	Edward J. Cravedi, JP
	4	Roberta Ann Birkbeck	33	North Conway	Rhode Island	Edward J. Cravedi, JP
		Thomas G. Duffett, Jr.	39	Providence, R. I.	New Hampshire	Malcolm A. MacDuffie, C
		Shirley Elaine Bartlett	39	Providence, R. I.	Massachusetts	Edward J. Cravedi, JP
	21	Malcolm Currier Noyes	33	Jackson	Massachusetts	Burnham B. Davis, JP
		Jacquelyn Young Gordon	23	Conway	New Hampshire	W. Wallace Downes, C
		Bruce Edward Hutchins	18	Chocorua	New Hampshire	A. A. Daniszewski, RCP
	22	Cathy Rae Clark	18	Fairville, Mass.	New Hampshire	Edward J. Cravedi, JP
		John O. Shepardson	25	Lamonte, Me.	Massachusetts	Samuel E. Landers, C
		Vivian Teresa Ashmore	38	Madison	Itdaho	A. A. Daniszewski, RCP
		Willard S. Ferris	50	Conway	New Jersey	Edward J. Cravedi, JP
	23	Barbara V. Scheuring	36	North Conway	New Hampshire	Malcolm A. MacDuffie, C
		Joseph Lyman Costello	19	Redstone	New Hampshire	Edward J. Cravedi, JP
Sept.	8	Madeleine Pond Costello	23	Dennisport, Mass.	Massachusetts	Edward J. Cravedi, JP
		Thomas Gerald Zinkevich	23	Dennisport, Mass.	Massachusetts	Samuel E. Landers, C
	14	Alice Louise Stenquist	54	Walham, Mass.	Massachusetts	Edward J. Cravedi, JP
		Guy Winfield Moody	31	Manchester, Mass.	Massachusetts	Samuel E. Landers, C
	19	Marianna Sears	36	North Conway	New Hampshire	Edward J. Cravedi, JP
		Gerald Lee Gardner	33	Conway	Maine	Samuel E. Landers, C
	20	Nancy Thurlston Perkins	31	North Conway	Maine	C. Weston Jones, C
		Floyd Allen Bridges	20	Conway	New Hampshire	Fryeburg, Me.
		Linda Lou French	25	Conway	New Hampshire	Edward J. Cravedi, JP
	22	Dennis Edward Wiggin	27	Conway	New Hampshire	Edward J. Cravedi, JP
		Rosemarie Hartwig	17	North Conway	Pennsylvania	Edward J. Cravedi, JP
		Donald T. Belmont, Jr.	17	Bartlett	Pennsylvania	Edward J. Cravedi, JP
	25	Warda Petro	28	Brockton, Mass.	Massachusetts	Burnham B. Davis, JP
		John Patrick Guenette	28	E. Bridgewater,	Massachusetts	Malcolm A. MacDuffie, C
	4	Sandra Jean Ciccone	30	Los Angeles	Massachusetts	John A. MacKenon, C
Oct.		Nicholas W. Johns	27	Conway	New Hampshire	John A. MacKenon, C
	25	Rosemary Anne Young	35	Conway	New Hampshire	John A. MacKenon, C
		Leonard David Allan	30	North Conway	Massachusetts	A. A. Daniszewski, RCP
	25	Franette Olive Brown	22	Redstone	New Hampshire	A. A. Daniszewski, RCP
		Frederick True Crosby	12	Redstone	New Hampshire	A. A. Daniszewski, RCP
		Jonna Mae Clouiter	18	Berlin	New Hampshire	Samuel E. Landers, C
Nov.	1	Richard A. Addario	20	Utervale	New Hampshire	Henry E. Hill, JP
		Rune Marie Twombly	23	New York, N. Y.	New York	Conway
	1	Philip John O'Hanley	22	Fryeburg, Me.	New Hampshire	Conway
		Donnie Lee Snow	19	Conway	New Hampshire	Conway
	21	Carl Chester DeWitt	18	Redstone	New Hampshire	Conway
		Rebecca Margaret Bryant	19	Conway	New Hampshire	Conway
Dec.	5	Glen Harold Thibodeau	37	Conway	New Hampshire	Conway
		Sanny Davis Phinney	36	Conway	New Hampshire	Conway

12	Center Conway	Victor LeF. Fillebrown	75	Essex, Conn.	Massachusetts	Edward J. Cravedi, JP
18	Center Conway	Helen Marion Baker	58	Portland, Me.	Pennsylvania	Conway
18	Center Conway	Bernard Lester Preece	47	Belfast, Me.	Massachusetts	Edward J. Cravedi, JP
20	Center Conway	Marion Anne Smith	48	Belfast, Me.	Pennsylvania	Conway
20	Center Conway	Roger Freeman Bishop	31	Conway	Vermont	Edward J. Cravedi, JP
21	North Conway	Barbara A. Winchester	32	Conway	New Hampshire	Conway
21	North Conway	Malcolm John Tibbetts	20	Kearsarge	New Hampshire	Thomas C. Roderi, C
24	Center Conway	Lydia Christine Perry	49	Deerfield	Massachusetts	North Conway
24	Center Conway	Billy Earl Lloyd	42	Auburn, Me.	Georgia	Edward J. Cravedi, JP
27	Conway	Gleamis Jean Rely	43	Scarborough, Me.	Maine	Conway
		Thomas Ralph Mucci	45	Scarborough, Me.	Maine	Conway
		Victoria Diane Brown	27	Scarborough, Me.	Maine	Malcolm A. MacDuffie, C

### Deaths Registered in the Town of Conway, N. H. for the Year Ending December 31, 1969.

Date of Death	Name and Surname of Deceased	Age			Place of Birth	Name of Father	Maiden Name of Mother
		Years	Months	Days			
Nov. 27	Harold M. Pickering	71			New Hampshire	Charles Pickering	Jennie Wheat
1969							
Jan. 1	Reland T. Hart	74			Massachusetts	Justin Hart	Angie Nelson
10	Ella Belle Mudgett	78			New Hampshire	Edward Bachelder	Bella Calhoun
14	Inez Mary MacDonald	56			Massachusetts	Roderick MacDonald	Josephine Chevalier
20	Amie Templeton	83			New Hampshire	Freeman Knox	Sarah Colby
21	William B. Tanner	68			Massachusetts	Jeb Tanner	Unknown
21	Nellie May Young	77			New Hampshire	C. J. Littlefield	Nellie Nuraland
4	Margaret Anna Schilling	64			New York	Charles Schilling	Augusta Schmalz
9	Hazel Mae Bennett	70			New Hampshire	Henry Remick	Sarah Moore
18	Howard Charles Moody	76			New Hampshire	Charles Moore	Iona Sargent
18	Charles Woodruff Hill	87			New Hampshire	Horace Moody	Abby Davis
23	William Washington Merrill	61			New Hampshire	Stephen W. Hill	Ida M. Woodruff
25	Guglielmo Scattoli	68			New Hampshire	Frank Merrill	Minnie Wentworth
25	Evelyn L. Stuart	64			Italy	Casimiro Scaletti	Unknown
Mar. 11	Bessie Littlefield Shacketford	55			Massachusetts	Frank Lougee	Unknown
		82			New Hampshire	Edward Littlefield	Laura Allard







## NOTES



**Rural Star Routes**  
**or**  
**Boxholders Local**

**Bulk Rate**  
**U. S. POSTAGE**  
**PAID**  
**Center Conway**  
New Hampshire  
Permit No. 1