

NH
352.07
P67
1969

ANNUAL REPORT

OF THE TOWN OFFICERS

OF THE TOWN OF

Pittsburg N. H.

FOR THE YEAR ENDING

DECEMBER 31

1969

INCLUDING REPORT OF THE OFFICERS

OF PITTSBURG SCHOOL DISTRICT

*University of New Hampshire
Library*

OFFICERS
ANNUAL REPORT

**OF THE TOWN OFFICERS
OF THE TOWN OF**

**Pittsburg
N. H.**

**FOR THE YEAR ENDING
DECEMBER 31**

1969

THE NEWS AND SENTINEL, INC.
Colebrook, New Hampshire

WARRANT

THE STATE OF NEW HAMPSHIRE

To the inhabitants of the Town of Pittsburg, in the County of Coos, in the said State, qualified to vote in the Town affairs:

You are hereby notified to meet at the Town Hall, in said Pittsburg, on Tuesday the 10th day of March, next, at 10 o'clock in the forenoon, to act upon the following subjects:

1. To see if the Town will vote to give the Selectmen authority to hire money in anticipation of taxes.
2. To see if the Town will vote to observe Old Home Day and raise money for same.
3. To see if the Town will vote to elect a committee to set a date and manage the Old Home Day observance.
4. To see if the Town will vote to raise the sum of \$737 for North Country Community Services, Inc.
5. To see if the Town will vote to raise the sum of \$414.22 for the White Mountain Regional Association.
6. To see if the Town will vote to sell the old 1947 Fire Truck at public auction, monies received from sale of same to be applied toward repairing or equipping the 1958 tanker-pumper truck .
7. To see if the Town will vote to raise the sum of \$2,118 to purchase additional land surrounding the Town Dump.
8. To see if the Town will vote to raise the sum of \$300 to extend the so-called Spooner Road to the easterly corner of land presently owned by Claude Bacon.
9. To see if the Town will vote to give the Selectmen authority to purchase a two-way radio for police and civil defense use from monies appropriated for Civil Defense.
10. To see if the Town will vote to lower the Town Hall ceiling and insulate, and to raise money for same.
11. To see what sum of money the town will vote to raise for maintenance of covered bridges.

12. To see if the Town will vote to give the Selectmen authority to appoint all necessary Town Officers not listed under Article 13.
13. To bring in your ballots for the election of Selectmen, for three years; one Road Agent for the Lake District, one Road Agent for the Middle District, one Road Agent for the Lower District, a Town Clerk, a Treasurer, three Auditors, one Overseer of the Welfare, one Library Trustee, and one Trustee of the Trust Funds.
14. To see if the Town will vote to accept the budget and raise money for same.
15. To transact any other business that may legally come before the meeting.

Polls will not close until 6 P. M.

Given under our hands and seals, this Sixth day of February, in the year of Our Lord, Nineteen hundred and seventy.

ARTHUR E. JOHNSON
CLAUDE A. WHEELER
BURNHAM A. JUDD

Selectmen of Pittsburg, N. H.

A true copy of Warant, Attest:

ARTHUR E. JOHNSON
CLAUDE A. WHEELER
BURNHAM A. JUDD

Selectmen of Pittsburg, N. H.

BUDGET

OF THE TOWN OF PITTSBURG, NEW HAMPSHIRE

Estimates of Revenue and Expenditures for the Ensuing Year January 1, 1970 to December 31, 1970. Compared with Estimated and Actual Revenue, Appropriations and Expenditures of the Previous Year January 1, 1969 to December 31, 1969.

SOURCES OF REVENUE	Estimated Revenue Previous Year 1969	Actual Revenue Previous Year 1969	Estimated Revenue Ensuing Year
From State:			
Interest and Dividends Tax	800.00	556.91	500.00
Savings Bank Tax	250.00	299.02	250.00
Meals and Rooms Tax	1,000.00	2,048.05	1,500.00
Reimbursement a/c State and Federal	600.00	686.14	600.00
Reimbursement a/c Flood Con- trol Land Tax on Land	2,500.00	3,361.65	2,500.00
Tax on Dam		18,000.00	9,000.00
Growing Wood and Timber	25,000.00	28,101.97	25,000.00
For Fighting Forest Fires	100.00	97.53	100.00
Bounties		55.50	
From Local Sources Except Taxes:			
Dog Licenses	200.00	212.00	200.00
Business Licenses, Permits and Filing Fees	25.00	41.00	25.00
Fines and Forfeits, Municipal Court		13.00	
Ins. Refund		44.60	
Geo. Deschene Refund		1.40	
T. Dorman, Jr., Refund		12.18	
(a) Highway, including rental of equipment	150.00	296.75	150.00
(b) T. R. A. Reimbursement		1.29	
(c) Maint. Allotment	500.00	842.93	1,193.07
Income from Municipally Owned Utilities:			
(a) Water Departments	750.00	726.75	750.00
(b) Clarksville—Fire Dept. Clarksville & Other—Use of Dump	200.00	225.00	200.00
Motor Vehicle Permit Fees	9,000.00	10,378.47	9,000.00
Sale of Town Property		300.00	
Tax Penalties & Interest		245.36	
Temporary Loans		60,000.00	
Cash Surplus	7,000.00	1,724.91	

From Local Taxes Other Than

Property Taxes:

(a) Poll Taxes—Regular @ \$2	500.00	640.00	500.00
(b) Nat'l Bank Stock Taxes	25.00	26.67	25.00
(c) Yield Taxes	10,000.00	9,826.89	10,000.00
Head Taxes		1,830.00	

Total Revenue from All Sources			
Except Property Taxes	58,600.00	140,711.47	61,493.07

*Amt. to Be Raised by Prop-erty Taxes			177,907.64
--	--	--	------------

TOTAL REVENUES			239,400.71
-----------------------	--	--	------------

PURPOSES OF EXPENDITURES	Appropriations Previous Year 1969	Actual Expenditures Previous Year 1969	Estimated Expenditures Ensuing Year 1970
---------------------------------	--	---	---

General Government:

Town Officers' Salaries	4,200.00	3,744.66	5,000.00
Town Officers' Expenses	1,200.00	1,055.18	1,200.00
Town Reports	400.00	450.00	500.00
Town Officers' Bonds	150.00	138.00	150.00
Expenses Town Hall and Other			
Town Buildings	1,500.00	1,868.91	2,500.00

Protection of Persons and Property:

Police Department	750.00	646.75	1,500.00
Fire Department	2,000.00	2,566.91	2,000.00
Insurance	1,200.00	939.93	1,000.00
Auto Permits		608.00	
Damage and Legal Expenses	200.00	333.70	200.00
Civil Defense	200.00		300.00

Health:

Health Department, Inc. Hos-pitals & Donations		28,787.00	
Vital Statistics	20.00	17.00	20.00
Sewer Maintenance		24.50	
Town Dump and Garbage Re-moval	2,000.00	1,910.25	2,000.00

Highways and Bridges:

Duncan Fund		844.35	
Town Maintenance—Summer	15,000.00	15,409.37	15,000.00
Town Maintenance—Winter	21,000.00	31,603.23	25,000.00
Street Lighting	1,300.00	1,676.04	2,000.00
General Expenses of Highway Department	1,500.00	1,298.39	1,500.00
Town Road Aid	725.00	717.29	817.90

Libraries	500.00	500.00	600.00
Public Welfare:			
Town Poor	500.00	118.18	500.00
Old Age Assistance	1,000.00	545.25	1,000.00
Old Home Day	100.00	100.00	
Patriotic Purposes:			
Aid to Soldiers and Their Families	200.00		200.00
Recreation:			
Parks and Playgrounds, Incl. Band Concerts	800.00	1,148.59	1,200.00
Public Service Enterprises:			
Municipally Owned Water and Electric Utilities	500.00	418.10	500.00
Cemeteries	800.00	688.21	1,000.00
Advertising and Regional Associations	50.00	50.00	50.00
Temporary Loans		60,000.00	
Int. on Temporary Loans	700.00	948.33	1,000.00
Highways and Bridges:			
Sidewalk Construction — Special			
Appropriation	500.00	500.00	500.00
Taxes Bought by Town		229.11	
Discounts and Abatements	100.00	23.09	100.00
Payments on Principal of Debt:			
Head Taxes		1,724.00	
Boat Taxes		18.02	
Bond & Debt Retirement Tax		2,370.00	1,637.81
County Taxes	14,000.00	13,263.09	14,000.00
School Taxes	142,403.00	134,957.36	156,425.00
TOTAL EXPENDITURES	215,498.00	312,240.79	239,400.71

*Total estimated "Revenues from all Sources except Property Taxes" deducted from Total Estimated "Expenditures" should give estimated "Amount to be raised by Property Taxes."

SELECTMEN'S REPORT

Town Officers' Salaries:

Holman J. Amey, Moderator	36.72
Hollis H. Young, Tax Collector	664.70
Norma Covill, Auditor	58.91
Clesson L. Covill, Auditor	53.55
Christie M. Johnson, Auditor	61.20
Roy Covill, Supervisor	30.60
Junie Aldrich, Supervisor	82.62
Clesson Covill, Supervisor	35.19
Clifton Clogston, Sr., Selectman	190.01
Arthur E. Johnson, Selectman	447.85
Claude Wheeler, Selectman	661.25
Burnham A. Judd, Jr., Selectman	511.00
Harry Huggins, Ballot Clerk	15.30
Sylvia LaChance, Ballot Clerk	18.38
Hollis H. Young, Ballot Clerk	18.38
Roy Covill, Overseer of Poor	130.00
Joanne Carlson, Town Clerk	729.00
	<hr/>
	\$ 3,744.66

Town Officers' Expenses:

Dorothy Doyle, Association Dues	6.00
N. H. Municipal Association	54.00
Warren A. Bartlett, Reg. of Deeds	56.18
Joanne Carlson, stamps	2.25
Association of N. H. Assessors, Dues	5.00
News & Sentinel	102.12
Wilbur French, stamps	1.85
Clifton Clogston, Sr.	20.04
Leo Brooks, Microphone	20.00
U. S. Post Office	145.35
Baldwin's General Store	6.18
A. Gladys MacLean, Probate Court	.10
N. H. Tax Collectors' Association	5.00
Arthur E. Johnson	82.69
Homestead Press	25.40
Brown & Saltmarsh	216.44
M/S Printing	12.70
Helen Lord, Cleaning	25.60
Elizabeth Washburn, Cleaning	25.60
Claude Wheeler	98.25

H. H. Young	48.52
Branham Publishing Company	7.90
Dickson's Pharmacy	2.50
Roy Covill	110.00
Burnham Judd, Jr.	25.51
	<hr/>
	\$ 1,105.18

Town Hall and Other Buildings:

Lewis Oil Company	1,008.92
Public Service Company	197.28
New England Telephone Co.	241.20
Colebrook Plumbing & Heating	112.35
Lester Lord	36.00
Robert Wilson	3.00
Baldwin's General Store	7.77
Edson Bumford	51.70
Gordon Covill	3.20
Roger Covill	59.38
Parkhurst & Sons	72.28
Richard Grover	5.40
Elizabeth Washburn	14.40
Pittsburg Plumbing & Heating	56.03
	<hr/>
	\$ 1,868.91

Police Department:

Coos County Hospital	6.00
Lovell French	402.37
Charles Towle	6.00
Dr. W. Gifford	7.00
M/S Printing & Adv.	21.65
Ellingwood's Store	20.85
Ralph Huggins	67.63
Burnham Judd, Jr.	40.25
Edwin Robie	75.00
	<hr/>
	\$ 646.75

Printing & Stationary

News & Sentinel	450.00
-----------------	--------

Bounties:

Bounties	24.50
----------	-------

Insurance:

Marshall & Kent	838.78
Harry Huggins	101.15
	<hr/>

\$ 939.93

Boat Taxes

Treasurer State of New Hampshire	18.02
----------------------------------	-------

Donations

North Country Clinic	737.00
Upper Conn. Valley Hospital Assoc.	28,050.00
	<hr/>
	\$28,787.00

Vital Statistics

Joanne Carlson	\$ 17.00
----------------	----------

Auto Permits

Joanne Carlson, Town Clerk	\$ 608.00
----------------------------	-----------

Street Lighting

Public Service Company	\$ 1,676.04
------------------------	-------------

Town Dump

Harry Allen	1,245.20
P. J. Noyes Co.	80.00
Floyd Howland	12.80
Tom Dorman, Jr.	36.00
Bernard Howland	340.25
Washburn Lumber Co.	87.73
Enresy Bunnell	10.40
Lewis Oil Company	31.47
George Deschene	59.40
Arthur Johnson	7.00
	<hr/>
	\$ 1,910.25

Fire Department:

New England Telephone Co.	309.40
Couture Motor Sales	7.95
Lindsey Gray	4.20
Leslie Lord	4.20
Roy Amey	4.20
Blanchette Association	821.95
Young's Garage	49.51
Wilbur Hilliard	5.00
Ralph Huggins	112.85
Treasurer State of N. H.	122.19
Baldwin's General Store	19.92
Gordon Covill	3.20
Leslie Covill	3.20

George M. Stevens & Sons	142.50
Harry Huggins	20.20
Gerald P. Merrill	14.00
Robert McKearney	8.00
Dennis Blais	8.00
John Mailloux	8.00
Rosaire Mailloux	8.00
Bernard Straw	14.40
Edwin Robie	170.74
Mrs. Claude Wheeler	5.00
Edson Bumford	6.25
M/S Printing & Advertising	35.50
Claude Wheeler	15.80
Colebrook Guaranty Savings Bank	570.00
Pittsburg Plumbing & Heating Inc.	5.80
Sears, Roebuck & Co.	57.93
Brooks Auto Supply	9.02
	<hr/>
	\$ 2,566.91

General Expense Of Highways

Chappell Tractor Sales	170.80
Ross Express Company	9.15
R. C. Hazelton Co.	965.01
Stephen Young	1.60
Laperle's Auto Service	92.12
Brooks Auto Supply	12.81
Pittsburg Plumbing & Heating Inc.	46.90
	<hr/>
	\$ 1,298.39

Municipal Water

Pittsburg Plumbing & Heating Inc.	86.94
News & Sentinel	7.50
Public Service Company	22.20
Lucie Hall	50.00
Harry Allen	41.70
L. Parkhurst & Sons	40.43
Arthur Johnson	43.25
Roger Washburn	4.80
Treasurer State of N. H.	4.12
Luzon Lumber Co.	49.39
Vaughn Lynch	17.60
Baldwin's General Store	3.37
Town of Clarksville	46.80
	<hr/>
	\$ 418.10

Parks And Playgrounds:

Public Service Company	77.83
Keane Mousseau	11.80
Atlee Mousseau	150.80
Eric Stohl	19.20
Baldwin's General Store	41.93
Harry Allen	203.96
Luzon Lumber Company	19.80
L. Parkhurst & Sons	64.54
George Hann	2.20
Willie Judd, Jr.	10.80
George DesChene	32.00
Phillip Young	48.50
Brooks Auto Company	12.90
Vaughn Lynch	30.30
Alex Lyons	4.80
Pittsburg Plumbing & Heating	187.36
Colebrook Plumbing & Heating	47.27
Ernest Bunnell	4.80
P. H. Hicks & Sons	5.90
Arthur Johnson	18.00
Henry LaChance	153.90

\$ 1,148.59

Cemeteries

Harry Huggins	67.80
Tabor Gray	116.87
Donald Stohl	12.80
Robert Gray	20.00
Harold Gray	53.60
Barry Look	8.00
Baldwin's General Store	3.02
Trading Post	2.50
Fred Aldrich	107.60
Sylvia LaChance	207.30
Waldo Hicks	6.40
Leo Brooks	22.50
Archie Judd	20.25
Scott's Hardware	23.37
Henry LaChance	16.20

\$ 688.21

Libraries

Wilma Robie, Treasurer	\$ 500.00
------------------------	-----------

Old Age Assistance

Treasurer State of New Hampshire	\$ 545.25
----------------------------------	-----------

	Town Poor	
Town Poor		\$ 118.18
	Old Home Day	
Joanne Carlson, Treasurer		\$ 100.00
	Damages And Legal Expenses	
Vineyard Shop Signs		160.00
Frederick J. Harrigan, Atty.		173.70
		<hr/>
		\$ 333.70
	T R A	
Treasurer State of New Hampshire		\$ 717.29
	Taxes Bought By Town	
H. H. Young, Collector—Tax Sale		\$ 229.11
	Abatements And Refunds	
Fay Chappell		2.00
Alex Lyons		.40
Russell Hawes		.20
Edwin Robie		8.00
Ralph Huggins		.76
Vernon Hawes		2.27
Ernest Stover		.70
George Hann		2.26
George Deschene		1.00
Lloyd Day		1.00
Carroll Crawford		4.00
Fred Foote		.50
		<hr/>
		\$ 23.09
	Town Bonds	
Marshall & Kent		\$ 138.00
	State Head Tax	
Treasurer State of New Hampshire		\$ 1,724.00
	Sidewalks Construction	
Colon Chappell		\$ 500.00
	Interest	
Colebrook Guaranty Savings Bank		\$ 948.33
	Temporary Loans	
Colebrook Guaranty Savings Bank		\$60,000.00
	County Tax	
County Tax		\$13,263.09
	Payment On State Bonds	
Treasurer State of New Hampshire		\$ 2,370.00
	Pittsburg School District	
Christie M. Johnson, Treasurer		\$134,957.36
	Duncan Fund	
Duncan Fund		\$ 844.35

ROAD AGENT'S REPORT

Thomas Dorman, Jr.

UPPER DISTRICT — SUMMER

Thomas Dorman, Jr.	\$ 330.75
Thomas Dorman, Jr., Equipment	325.60
Thomas Dorman, Jr., gravel	125.40
Carroll Crawford	403.20
Floyd Howland	30.40
Atlee Mousseau	188.80
Atlee Mousseau, equipment	142.80
Terry Haynes	28.80
Baldwin's General Store	56.42
Ernest Stover	102.40
Leonard Young	51.20
Wendall Dorman	27.20
Wayne Dorman	32.00
Phillip Young	121.60
Phillip Young, equipment	611.20
Stewart Haynes	96.00
George DesChene	33.60
George DesChene, equipment	84.40
Bernard Howland, equipment	902.59
Bernard Howland, welding	16.30
Lloyd Day	49.60
Lyndon Wheeler	35.20
Lyndon Wheeler, equipment	99.00
Colon Chappell, equipment	278.60
Bradley Haynes	6.40
Eric Stohl	6.40
Lindsey Covill, equipment	44.20
Cyprien Barron	51.20
Everett Covill	83.20
Bruce Clogston	8.00
Leland Fogg	53.60
Leland Fogg, equipment	113.90
Edwin Robie	3.20
Edwin Robie, equipment	9.00
Harry Scott, equipment	5.50
Washburn Lumber Co., equipment	15.00
Allied Chemical Corporation, chloride	609.34
	<hr/>
	\$ 5,182.00

UPPER DISTRICT—WINTER

Thomas Dorman, Jr.

Thomas Dorman, Jr.	874.28
Thomas Dorman, Jr., equipment	657.98
Thomas Dorman, Jr., gravel	54.90
Bernard Howland	12.80
Bernard Howland, equipment	910.26
Bernard Howland, supplies	3.69
Phillip Young	142.80
Phillip Young, equipment	660.59
Leavitt Young	49.70
Floyd Howland	132.60
Wendall Dorman	58.20
Lynden Wheeler, equipment	12.18
Burnham Judd, Jr.	4.20
Wayne Dorman	81.80
Dennis Covill	20.40
Dennis Covill, equipment	3.76
Forrest Covill	8.40
Colon Chappell	31.20
Colon Chappell, equipment	472.92
George DesChene	57.60
George DesChene, equipment	137.10
Harold Cross	251.00
Harold Cross, equipment	708.70
Harry Scott	236.80
Harry Scott, equipment	387.90
Randall McKeage	40.60
Henry Rodrique	136.60
Atlee Mousseau	169.80
Atlee Mousseau, equipment	128.68
Cleve West, equipment	210.00
Bradley Haynes	8.40
Bradley Haynes, welding	77.00
Raymond Smith	82.80
Lester Lee	5.60
Terry Haynes	21.20
Ernest Stover	33.00
Ralph Huggins, equipment	40.74
Nugent Motor Company, equipment	450.18
Larry Masters	7.00
Larry Masters, equipment	15.65
Baldwin's General Store	28.96
Young's Garage	246.58
Stewart Haynes	25.60
Carroll Crawford	297.60
Carroll Crawford, pickup	13.60
Lloyd Day	14.40
The Glen, truck	141.00

Brendon McKeage	41.60
Edwin Robie	244.80
Edwin Robie, truck	687.70
Lindsey Covill, pickup	23.80
Lewis & Woodard	5.12
Brooks Auto Supply	3.22
Eric Blanchard	22.40
Couture Motors	22.56
Jack Covey	8.00
Jack Covey, Jeep	17.25
Roger Spencer	24.00
Sheridan Rodrique	51.20
Pittsburg Plumbing & Heating, Inc.	3.84
Keane Mousseau	32.80
Keane Mousseau, truck	77.68
State of New Hampshire, Treasurer	22.80
International Salt Co.	485.47
	<hr/>
	\$ 9,940.99

MIDDLE DISTRICT—SUMMER
Ralph Huggins

Ralph Huggins	391.80
Ralph Huggins, truck	237.30
Ernest Stover	124.00
George DesChene	23.20
George DesChene, equipment	507.80
Phillip Young, equipment	24.00
Floyd Howland	19.20
New England Culvert Co.	359.06
Bernard Howland, equipment	1,453.02
Colon Chappell	17.60
Colon Chappell, equipment	62.70
Atlee Mousseau	55.20
Atlee Mousseau, truck	155.58
L. M. Pike & Sons	89.44
Bruce Clogston	29.60
Douglas Lyons	135.50
Iva Scott, gravel	8.10
Clarence McKearney	4.80
Roger Spencer	32.80
Carroll Crawford	71.20
Baldwin's General Store	5.25
Burnham Judd, Sr.	25.60
Floyd Howland	28.80
Reuben Washburn, equipment	208.31
Wilson Crawford, staples	14.00
Dennis Judd	22.75
Lloyd Day	11.20

Lloyd Day, tractor	85.00
Donald Covill	17.60
Roy Covill	19.20
Lyndon Wheeler	152.50
Internal Revenue Service	29.10
Allied Chemical Corporation	609.33
	<hr/>
	\$ 5,030.54

MIDDLE DISTRICT—WINTER
Ralph Huggins

Ralph Huggins	1,264.84
Ralph Huggins, truck	1,005.91
Colon Chappell, truck	1,214.27
George DesChene	479.70
George DesChene, equipment	782.45
Jack Covey	16.80
Jack Covey, Jeep	1,113.60
Ernest Stover	169.60
Floyd Howland	480.80
Lloyd Day	34.80
Stewart Haynes	220.50
Bernard Howland, equipment	1,201.52
Beecher Falls Manufacturing	3.71
Phillip Young, equipment	1,247.48
Morris Holt, bulldozer	354.75
Young's Garage	139.21
Baldwin's General Store	46.96
Canaan Garage	3.00
Thomas Dorman, Jr., truck	36.60
Ambrose Masters	358.80
Ambrose Masters, Pickup	14.90
Donald Covill	57.60
Atlee Mousseau, truck	36.90
The Glen, truck	104.80
Nugent Motor Company, equipment	481.73
Lynden Wheeler	149.20
Arthur Johnson, gravel	97.65
Reginald Covill	78.40
Roy Covill	60.80
G. B. Currier	19.70
Everett Covill	6.40
Roger Spencer	25.60
Bruce Stohl	12.80
Celon Hodge, truck	115.50
Edwin Robie, truck	77.00
Almon Young, truck	42.60
Laperle's Auto Service	5.70
Thomas Dorman, Jr.	2.80

Harry Scott	2.80
Jerry Hann	4.80
Carroll Crawford	11.20
International Salt Co.	485.47
Internal Revenue Service	30.20
Treasurer, State of New Hampshire	79.38

\$12,179.23

LOWER DISTRICT—SUMMER

Lester Lord

Lester Lord	\$ 568.75
Lester Lord, Pickup	13.60
Bernard Howland, equipment	1,065.87
Bernard Howland, welding	36.00
Edson Bumford	286.40
Edson Bumford, Pickup	102.00
Bobby Ormsbee	44.80
Leslie Lord	169.60
Young's Garage	33.50
Lynden Wheeler	36.80
Lynden Wheeler, truck	649.65
Roger Washburn	36.80
Donald Stohl	41.60
Scott Merrill	54.40
Dennis Blais	36.80
Sydney Young	27.20
Lindsey Gray	9.60
Randall Noyes	8.00
Bruce Stohl	12.80
Roger Spencer	19.20
Archie Judd	8.00
Phillip Young, equipment	309.60
Raymond Wheeler, truck	12.60
Raymond Wheeler, gravel	125.70
Willie Judd, Jeep	88.40
Donald Wheeler	36.80
Donald Wheeler, equipment	21.00
Peter Frizzell	12.80
Bradley Frizzell	12.80
Dennis Covill	12.80
Lindsey Covill, Pickup	28.90
Poutre Hardware	5.98
Baldwin's General Store	6.25
Donald Covill	72.00
G. B. Currier Co., Inc.	7.40
Emil Paquette, gravel	9.90
Leland Fogg	19.20
Leland Fogg, tractor	40.80

Edwin Robie	73.80
Ernest Harris, Jr.	12.80
Burnham Judd, Jr., Pickup	28.90
Ernest Stover	30.40
George DesChene, equipment	143.00
Brendon McKeage	12.80
Brendon McKeage, truck	13.60
Richard Howland	2.70
Colon Chappell, truck	187.60
Allied Chemical Corporation	609.33

\$ 5,199.23

LOWER DISTRICT—WINTER
Lester Lord

Lester Lord	\$ 770.00
Lynden Wheeler, truck	1,125.90
Edson Bumford	457.60
Edson Bumford, Pickup	30.60
Russell Hawes, Jeep	134.90
Russell Hawes	36.80
Leslie Lord	156.80
Poutre's Hardware	4.95
Young's Garage	158.97
Canaan Garage	3.25
Phillip Young	8.00
Phillip Young, equipment	334.45
Bernard Howland, equipment	330.25
Sidney Young	9.60
Donald Wheeler	8.00
Donald Wheeler, tractor	10.50
Norman Robinson	58.60
Norman Robinson, tractor	74.60
Edwin Robie	40.00
Edwin Robie, truck	136.40
Bobbie Ormsbee	41.60
Donald Stohl	52.80
Archie Judd	12.80
Burnham Judd, Jr.	6.40
Bruce Clogston	14.40
Scott Merrill	20.80
Colon Chappell, Truck	100.60
Larry Masters	3.20
Larry Masters, truck	6.90
G. B. Currier Co., Inc.	12.21
Baldwin's General Store	12.69
Roger Washburn	6.40
Donald Covill	131.20
George DesChene, tractor	36.60

Thomas Dorman, Jr.	48.80
Thomas Dorman, Jr., truck	29.25
Winston Dorman	6.40
L. Parkhurst & Sons	45.00
Atlee Mousseau, truck	49.00
Ralph Huggins, truck	11.00
Nugent Motors, equipment	215.28
Everett Rexford, equipment	18.40
Brendon McKeage	12.80
Brendon McKeage, truck	13.60
Roy Amey	44.80
Roger Spencer	27.20
Ernest Harris, Jr.	6.40
Brendon Grover	12.80
Leavitt Young	9.60
Mallet Anderson	36.80
Dennis Blais	6.40
Pittsburg Plumbing & Heating, Inc.	.88
Couture Motor Sales	6.05
Willie Judd, Sr.	67.20
Willie Judd, Sr., truck	144.90
Lindsey Gray	19.20
Wade Hibbard	19.20
Treasurer State of New Hampshire	22.08
International Salt Company	485.47

\$ 5,707.28

LOWER DISTRICT—WINTER
Burnham A. Judd

Burnham Judd, Jr.	353.43
Lynden Wheeler, truck	937.86
Donald Stohl	4.20
Donald Stohl by Ormsbee	65.80
Claude Wheeler	131.60
Lester Lord	268.80
Charles Covey	68.60
Charles Covey, Jeep	153.37
Fay Chappell	26.60
Fay Chappell, equipment	98.40
Donald Wheeler	26.60
Donald Wheeler, tractor	45.56
Laperle's Auto Service	19.88
Leslie Lord	53.20
Carl Carlson	5.60
Donald Stohl	26.60
Eric Robinson	23.80
Eric Robinson, tractor	77.88
Gillis Rancourt, equipment	168.00

Edson Bumford	106.40
P. A. Hicks & Sons	2.50
Edwin Robie, truck	157.50
Dennis Blais	7.00
Dennis Covill	7.00
Gordon Covill	32.20
Harry Allen	5.60
Young's Garage	106.11
Cleve West, Inc., equipment	30.00
William Lord	2.80
William Lord, equipment	21.20
Colon Chappell	7.00
Colon Chappell, truck	33.00
Canaan Garage	6.21
Wayne Blais	8.40
Roy Amey	8.40
Russell Hawes	60.20
Russell Hawes, Jeep	134.59
Randall Noyes	11.20
Roger Washburn	5.60
Archie Judd	22.40
Bernard Howland, equipment	140.00
Frank Uran	16.80
Phillip Young	33.60
Phillip Young, equipment	171.12
Phillip Shallow	11.20
Leo Brooks	11.20
Raymond Wheeler, truck	13.12
Everett Rexford, equipment	33.60
Treasurer State of New Hampshire	11.40
	<hr/>
	\$ 3,773.15

LIBRARY REPORT

RECEIPTS

Balance on hand Jan. 1, 1969	\$154.82
Received from Treasurer	500.00
	<hr/>
Total Receipts	\$654.82

EXPENDITURES

Books	\$131.90
Magazines	43.37
Supplies	3.07
Box Rent (Post Office)	3.60
Cleaning	25.00
Treasurer	18.00
Librarian	330.20
	<hr/>
Total Expenditures	\$555.14
Total Receipts	\$654.82
Less Expenditures	555.14
	<hr/>
Balance on hand Jan. 1, 1970	\$ 99.68

AUDITOR'S REPORT

ASSETS

Balance in Treasurer's Hands	\$80,450.34
Water Rents due Town	1,166.00
Uncollected Taxes for previous years (Polls, Property & Yield)	181.86
Uncollected Taxes for year 1969 (Polls, Property & Yield)	8,573.46
Uncollected Head Taxes for 1969	245.00
Unredeemed Taxes for 1968 & 1967 Levy	94.89
Amount due Town for errors in 1969	8.46
	<hr/>
	\$90,720.01

Liabilities

Due to State of N. H.	
Uncollected 1969 Head Taxes	245.00
Yield Tax Bond and Debt Retirement	1,637.81
Uncollected Yield Tax—States share	107.03
Due to Town employees	
Road Agent employees	3.56
Due to Pittsburg School District	87,001.65
	<hr/>
	\$88,995.10
If amounts due Town were collected and amounts owed by Town were paid the balance would be	1,724.91
	<hr/>
	\$90,720.01

We do hereby certify that we have examined the accounts of Selectmen, Road Agents, Tax Collector, Town Treasurer, Town Clerk and accounts handled by other individuals for Town for the year 1969 and find them correct to the best of our knowledge and belief.

NORMA E. COVILL
CHRISTIE M. JOHNSON
SYLVIA M. LACHANCE
Auditors of Pittsburg, N. H.

REPORT OF OLD HOME DAY COMMITTEE

Receipts

Balance on hand, December 31, 1968	\$216.99
From Bea Little, Bal. from prizes	10.06
Town of Pittsburg	100.00
	<hr/>
	\$327.05

Payments

News & Sentinel, Advertising	38.87
Pittsburg Ladies Aid, Dinners	29.75
Lynwood B. Peck, Band	50.00
M/S Printing & Advertising, Posters	31.20
	<hr/>
	\$149.82
Balance on Hand, December 31, 1969	177.23

Joanne J. Carlson, Treasurer.

TOWN CLERK'S REPORT

Amount collected for Auto Permits (Inc. Clerk's Fees)	\$10,378.47
Amount collected for Water Utilities	726.75
Amount collected for Dog Taxes	156.00
	<hr/>
	\$11,261.22

I recorded 8 Births, 11 Marriages, and 14 Deaths for the year 1969.

Joanne J. Carlson, Town Clerk,
Pittsburg, N. H.

TREASURER'S REPORT

RECEIPTS

Received from Ex-Treasurer	\$ 88,890.92
Remitted from Town Clerk, Auto Permits	10,378.47
Remitted from Town Clerk, Water Utilities	726.75
Colebrook Guaranty Savings Bank, Town Notes	60,000.00
Town of Clarksville, N.H., Use of Plow	61.50
Use of Dump	200.00
Fire Department	115.50
Town of Canaan, Vt., Use of Plow	4.00
Selectmen, Pistol Permits	28.00
T. E. Dorman, Jr., Rebate due Town	12.18
George Deschene, Rebate due Town	1.40
Colebrook District Court, Portion of Fine	13.00
Archie Judd, Land—Part of Baldwin Lot	300.00
Charles E. Brundage, Trustee, Opening Road	231.25
Marshall & Kent, Inc., Ret. Premium, Workmen's Comp.	44.60
Arthur Murphy, Damages & Expenses of Car on Dump	25.00
State of New Hampshire, Bounties	55.50
T. R. A., Reimb. of Money Expended	1.29
½ Fire Bills, State's Share	97.53
Interest & Dividends Tax	556.91
Savings Bank Tax	299.02
Maint., Class V Highways	842.93
Town's Share, Meals & Rooms Tax	2,048.05
In lieu of Tax on Dam	18,000.00
Reimbursement, Timber Tax	28,101.97
In lieu of Tax on State Land	3,361.65
Reimb., Loss of Tax, State & Fed. Forest Lands	686.14
Filing Fees	13.00
Received from Hollis H. Young, Tax Collector	
1969 Property Tax	158,407.01
Poll Tax	538.00
National Bank Stock Tax	26.67
Yield Tax	9,732.59
Head Tax	1,560.00
Penalties	4.00
Interest	5.21
Previous Years Property Tax	6,257.56
Poll Tax	102.00
Yield Tax	94.30
Head Tax	270.00
Interest	209.15
Head Tax Penalties	27.00
Tax Sales Redeemed	148.27
Interest	.81
Town Clerk, Dog Taxes	155.00
Dog Tax Penalties	1.00

Lovell French, Dog Taxes	40.00
Dog Tax Penalties	16.00

\$392,691.13

EXPENDITURES

Town Officers' Salaries	\$ 3,744.66
Town Officers' Expenses	1,055.18
Boat Tax	18.02
Town Hall & Other Buildings	1,868.91
Police	646.75
Printing	450.00
Fire Department (Incl. Forest Fires)	2,566.91
Bounties	24.50
Insurance	939.93
Duncan Fund	844.35
Vital Statistics	17.00
Town Dump	1,910.25
Town Maintenance, Summer	15,409.37
Town Maintenance, Winter	31,603.23
Town Road Aid	717.29
Street Lighting	1,676.04
General Expenses of Highway Dept.	1,298.39
Libraries	500.00
Old Age Assistance	545.25
Town Poor	118.18
Old Home Day	100.00
Parks & Playgrounds	1,148.59
Water Utilities	418.10
Cemeteries	688.21
Legal Expenses	333.70
Advertising & Regional Associations	50.00
Taxes Bought by Town	229.11
Discounts, Abatements, and Refunds	23.09
Interest	948.33
Head Taxes	1,724.00
Auto Permits	608.00
Sidewalk Appropriation	500.00
Temporary Loans	60,000.00
Town Officers' Bonds	138.00
Bond and Debt Retirement Tax	2,370.00
County Taxes	13,263.09
School District	134,957.36
North Country Community Services, Inc.	737.00
Upper Connecticut Valley Hospital Association	28,050.00
Payments	\$312,240.79
Cash on Hand, December 31, 1969	80,450.34
	<hr/>
	\$392,691.13

Tax Collector's Report

REPORT OF PROPERTY, POLL AND BANK STOCK AS OF DECEMBER 31, 1969

Year Levy	Original Warrant		Bank Stock	Supplement Warrant		
	Polls	Property		Polls	Property	Poll Tax Penalties
1968	98.00	6,426.39		6.00	6.70	
1969	616.00	166,443.17	26.67	24.00	481.80	1.00

Remittances to Treasurer

Year Levy	Property	Polls	Property	Bank Stock	Interest	Poll Tax Penalties
1969		538.00	158,437.01	26.67	5.21	1.00

Year Levy	Abatements		Uncollected Property	Taxes Polls
	Property	Polls		
1968		205.53	2.00	
1969		649.00	10.00	7,838.98

Report of Yield Taxes as of December 31, 1969

Year Levy	Original Warrant	Added Taxes	Remittances to Treasurer	Interest	Abatements	Uncollected Taxes
1968	94.30		94.30	3.88		
1969	10,375.07		9,732.59			642.48

Report of State Haed Taxes as of December 31, 1969

Year Levy	Original Warrant	Added Taxes	Remittances to Treasurer	Penalties	Abatements	Uncollected Taxes
1968	260.00	15.00	270.00	27.00	5.00	
1969	1,770.00	75.00	1,560.00	3.00	40.00	245.00

Summary of Tax Sales Accounts as of December 31, 1969

	Tax Sales Accounts of Levies of			
	1969	1968	1967	1966
Taxes sold to Town during fiscal year		229.11		
Balance of unredeemed taxes, Jan. 1, 1969			14.05	
Interest collected after sale		.81		
Redemption costs				
		<hr/>	<hr/>	<hr/>
		229.92	14.05	
Remittances to Treasurer during fiscal year		149.08		
Abatements during year				
Deeded to Town during year				
Unredeemed taxes at close of year		80.84	14.05	
		<hr/>	<hr/>	<hr/>
		229.92	14.05	

Volunteer Fire Department Report

The Town was very fortunate last year in that there were no fires. The Fire Department held regular meetings once a month, with an average of about ten members attending. Once a week the trucks were started and the equipment checked over. During the summer we took the trucks out for practice whenever possible. Some of the firemen went to firefighting school in Laconia at their own expense. We also helped to burn three old buildings in town during the year.

The Fire Department borrowed \$3500 from the Colebrook National Bank to pay for having the body and pump removed from the old truck and put on No. 2 truck. Now there are two good pumpers plus the tanker. We were to pay \$500 on the note this year but, since there were no fires, the town helped by paying the first installment from money appropriated for the Fire Department in 1969. We bought some hats and rubbers from some of the money raised by cleaning chimneys and a raffle.

EDWIN ROBIE, Chief
Pittsburg Volunteer Fire Department

School Report

1968 - 1969

Officers

Moderator

Holman J. Amey

Clerk

Christie M. Johnson

Treasurer

Christie M. Johnson

Auditor

Norma Covill

School Board

Gordon L. Covill, Chairman

Term Expires 1970

Dorothy S. Amey

Term Expires 1971

Mallet A. Anderson

Term Expires 1972

Superintendent of Schools
Stephen E. Dehl

Business Administrator
Finley F. McDonald

PITTSBURG SCHOOL DISTRICT
WARRANT

State of New Hampshire

To the Inhabitants of the School District in the Town of Pittsburg qualified to vote in District affairs:

You are hereby notified to meet at the Town Hall in said District on the 10th day of March, 1970, at 10:00 o'clock in the forenoon at which time the polls will be open. The School Business Meeting will begin at 1:00 P. M. or immediately following the Town Business Meeting, should it be extended to the afternoon session, to act upon the following subjects:

1. To bring in your ballots for the election of School District Officers to be elected by ballot for the ensuing year(s).
2. To determine and appoint the salaries of the School Board and Truant Officer, and fix the compensation of any officer or agent of the District.
3. To hear reports of Agents, Auditors, Committees or Officers chosen, and pass any vote relating thereto.
4. To see if the District will vote to raise the sum of \$1400.00 to supplement the School Lunch Program.
5. To see if the District will vote to raise the sum of \$100.00 to transport school students, Grades I through VI, within Town limits on extremely cold and windy school days.
6. To see if the District will vote to accept the Guidance service on a Supervisory Union level, beginning with the 71-72 school year.
7. To see what sum of money the District will vote to raise and appropriate for the support of schools, for the payment of salaries of the School District officials and for the payment of the statutory obligations of the District.
8. To see if the District will vote to accept two additional teachers to allow for division in the elementary grades and raise money for the same.

9. To see if the District will vote to authorize the School Board to make application for and to accept, on behalf of the District, any or all grants or offers for educational purposes which may now be forthcoming from the State of New Hampshire and/or the United States for the ensuing year.

10. To transact any other business that may legally come before this meeting.

Given under our hands at said Pittsburg on this 5th day of February, 1970.

GORDON COVILL, Chairman
DOROTHY AMEY
MALLET ANDERSON
Pittsburg School Board

A true Copy of Warrant—Attest:

GORDON COVILL, Chairman
DOROTHY AMEY
MALLET ANDERSON
Pittsburg School Board

Report Of The Superintendent

To the School Board and the Citizens of the School District of Pittsburg:

The concept of shared services and facilities is increasingly becoming the most practical method by which individual school districts can meet the current demand and challenges of education. The recent ruling by the State Department of Education allowing dual enrollment, a method by which a student in one school district may attend school in another district for the purpose of taking a course or courses not offered in his own school, certainly is a logical step in reducing the demanding cost of education and in the duplication of services and facilities within immediate school districts.

This past year the five school districts comprising Supervisory Union No. 7 agreed to share the costs of a junior and senior high guidance counselor. Students attending school in Colebrook, Pittsburg and Stewartstown now have available to them the services of a counselor for vocational and college plans, as well as obtaining assistance in securing part-time or summer employment. This position is now capably filled by Mr. Jason Sibulkin, who has had a number of years experience working with young people in a social worker capacity and as an educator in the Colebrook School District.

This year, voters in the towns of Supervisory Union No. 7 will be asked to support the guidance counselor service on a Supervisory Union level. Since no new service may be added to the Supervisory Union without consent of the majority of the school districts, as specified in RSA 189:47, voters will be asked to support this service beginning with the 71-72 school year by means of a special article in the current school warrant. It should be noted that the "grace" period allocated to Supervisory Union No. 7 was given with the stipulation that the State Board of Education would re-examine in June of 1970 the services originating from the Supervisory Union office. Realizing that each district is financially incapable of supporting this service alone, the decision by local school board members to initiate and maintain this needed and worthwhile service until

it could be placed on a Supervisory Union level through voter action is to be commended.

The possibility of sharing specialists and creating a quality multi-media center is now being investigated by seven Supervisory Unions in the north country. Designating the North Country Shared Services Project, school districts from North Conway to Pittsburg will be investigating what services, materials and equipment can be feasibly shared at a reasonable cost. These districts now have available to them a shared Central Arts Library which developed out of Project Arise. Each school may now count the books, records, filmstrips, etc. in this library as part of its own library in meeting library standards.

With the ever increasing cost and demand for quality education and services, the concept of sharing, either by local districts or at a Supervisory Union or Inter-Supervisory Union level, certainly appears to present the most practical solution and one that should be earnestly considered and investigated for the improving and expanding of the educational process.

Respectfully submitted,

STEPHEN E. DEHL
Superintendent of Schools

Supervisory Union No. 7 Guidance

Guidance is that part of the total educational program which assists the individual student in developing a realistic concept of himself and society and in setting and achieving goals consistent with his potential. The guidance process helps the student to understand his abilities, interests, and special aptitudes; to acquire information about educational and vocational opportunities within a changing society; and to make appropriate adjustments and wise choices.

Guidance is based on the philosophy that no two students are alike. Each has his own pattern of growth. This pattern governs to a large extent the direction and rate of growth for each. The good teacher and counselor will provide the appropriate environment for the unfolding of this pattern.

Guidance is a continuous process which, from the school's standpoint, begins with the child's first contact with the school and continues as long as the school can be of service. This concept indicates that guidance is developmental in nature rather than merely remedial or preventive. Each student needs continuing assist-

ance in assessing previous and present situations and in planning for the future.

Guidance emphasizes assisting students in making their own choices rather than having decisions dictated to them. Guidance is a school-wide responsibility requiring close working-together of teachers, administrators, counselors, and other school personnel. All of this is based upon the cooperative efforts of the school, the home, and the community.

JASON SIBULKIN,
School Counselor.

SCHOOL HEALTH

The purpose of a school health program is to perform the necessary duties to maintain and promote good health of the pupils in our schools.

The following services are performed each year: checking heights and weights, vision and hearing; physical examinations for all students in grades 4, 8, 11, and athletics; T. B. skin tests as recommended by the State T. B. Association; necessary immunizations; pre-school clinics every spring for in-coming first graders; and continuous supervision of general health.

In May, a Lazy-Eye Clinic was held for pre-school youngsters under the sponsorship of the Grange. The response to this clinic was very gratifying and very few youngsters were found to have vision defects.

The overall program of school health in this area is adequate, but there is always chance for improvement. By everyone working together, it is hoped that these improvements can be realized to the mutual benefit of our students and community as a whole.

Respectfully submitted,
DOROTHY L. DUCRET, R. N.

FINANCIAL REPORT

RECEIPTS

July 1, 1968 — June 30, 1969

Current Appropriation	\$132,957.36
Sweepstakes	1,132.63
School Building Aid	2,400.00
School Lunch and Milk Program	755.23
Tuition	11,227.54
State of N. H.—Dr. Education Reimb.	440.00
State of N. H.—Title I Funds	2,604.00
State of N. H.—Adult Education Funds	3,285.13
Christie Johnson, Clerk—Filing Fees	7.00
Margaret Covill—Rent of Gym	10.00
Refunds	271.21
	<hr/>
TOTAL NET RECEIPTS	\$155,090.10
Cash on Hand July 1, 1968	3,086.93
	<hr/>
GRAND TOTAL NET RECEIPTS	\$158,177.03

EXPENDITURES 1968-69

Administration:

Salaries of District Officers	730.70
Other Expenses	380.20

Instruction:

Salary, Principal	8,000.00
Salaries, Teachers	81,293.56
Other Instructional Staff	4,800.00
Textbooks	797.41
Library and Audio Visual	1,573.85
Teaching Supplies	3,016.56
Other Expenses for Instruction	518.59

Health Services:

Expenses	239.16
----------	--------

Pupil Transportation:

Contracted Services	11,728.75
---------------------	-----------

Operation of Plant:

Salary, Janitor	4,350.00
Janitorial Supplies	771.03
Contracted Services	15.60
Heat	2,769.37
Utilities	2,167.35

Maintenance of Plant:

Contracted Services	608.35
Repairs to Buildings	204.25

Fixed Charges:	
Retirement	3,041.96
FICA	2,837.51
Insurance	1,742.30
School Lunch and Special Milk Program:	
Federal monies	1,228.28
District monies	700.00
Student Body Activities:	
Salaries—Coaching sports	400.00
Transportation	565.80
Pittsburg Athletic Association	200.00
Capital Outlay:	
Equipment	1,500.13
Debt Service:	
Principal on Debt	8,000.00
Interest on Debt	450.00
Out-Going Transfer Accounts-In-State:	
Supervisory Union Expenses	7,056.40
Adult Basic Education:	4,188.57
	<hr/>
TOTAL EXPENDITURES	\$155,875.68
Cash on hand June 30, 1969	2,301.35
	<hr/>
GRAND TOTAL EXPENDITURES	\$158,177.03

AUDITOR'S CERTIFICATE

This is to certify that I have examined the books and other financial records of the School District of Pittsburg, of which this is a true summary for the fiscal year ending June 30, 1969, and find them correctly cast and properly vouched.

June 30, 1969

NORMA E. COVILL
Auditor

Detailed Statement of Expenditures

1968-1969

ADMINISTRATION:

Salaries of District Officers:

Mallet Anderson, School Board	\$ 161.78
Gordon Covill, School Board	166.17
Dorothy Amey, School Board	152.71
Holman Amey, Moderator	25.00
Norma Covill, Auditor	27.50
Mallet Anderson, Census	25.00
Gordon Covill, Census	25.00
Dorothy Amey, Census	25.00
Christie Johnson, Clerk and Treasurer	122.54

\$ 730.70

Other Expenses of Administration:

Stephen Dehl, Travel of district	75.70
Mallet Anderson, Travel	17.44
Gordon Covill, Travel	16.16
Dorothy Amey, Travel	2.40
George M. Stevens, Treas. Bond	10.00
News and Sentinel, Ballots, Oil Bid Notices	31.00
N. H. School Boards Association, Dues	75.00
Lewiston Sun Journal, Advertising	16.20
Pittsburg Athletic Assoc., Postage	77.30
Supervisory Union, Reimb. Exec. Sec.	39.00
Mallet Anderson, NHSBA Expenses	20.00

\$ 380.20

INSTRUCTION:

Salary—Principal	
Paul Badger	\$6,167.60
Colebrook National Bank—W/Tax	1,080.00
N. H. Retirement System	379.20
FICA	373.20

\$8,000.00

Salary—Teachers:

	Salary after Deductions		
	Ded.	Elem.	High
Marcia Beerbower	\$ 1,638.36		\$ 4,061.64
Betsey Glazier	1,657.84		4,142.16
Bradley Harding	1,717.46		4,249.21

Felix Polomba	1,320.31		4,679.69
Beth Shaw	1,413.80		3,986.20
Raymond Stuart	1,598.04		4,101.96
Katherine vonDohrmann	900.20		4,999.80
Nelson Whittier	1,298.36	3,701.64	
Winston Young	1,415.58		4,184.42
Doris Chappell	1,423.14	4,145.75	
Carlene Fish	1,302.56	3,897.44	
Rosalie Hawes	1,553.60	4,446.40	
Hallie Weir	1,508.04	4,091.96	
Catherine McKearney	968.24	1,970.65	1,061.11
Rosalie Hawes (Summer Title I)	170.40	729.60	
Elizabeth Goodwin (" " ")	170.40	729.60	
David Myers (Driver Education)	54.00		346.00
Winston Young:			
(Spec. Tutoring-Eng.)	116.40		483.60
Mary White (Substitute)	2.38	51.62	
Linda Myers (Substitute)	8.33	117.67	
Frances Hughes (substitute)	15.05		92.95
Marilyn McDonald (substitute)	34.75	183.83	51.42
Gerald Merrill, Coach	14.40		285.60
Bradley Harding (Athletic Director)	9.60		90.40
Winston Young (Track)	13.90		86.10
	\$20,325.14	\$24,066.16	\$36,902.26

Breakdown of Deductions:

Treasurer, State of N. H.—FICA	3,783.93
N. H. Teacher's Retirement	3,485.56
Colebrook Nat'l Bank - W/Tax	12,025.80
N. H.—Vt. Hospital Service	1,029.85

20,325.14

Other Instructional Staff:

Librarian:

May Thibeault	3,719.60
Colebrook Nat'l Bank, W/Tax	630.70
N. H. Teacher's Retirement	225.70
Treas., State of N. H., FICA	224.00

\$ 4,800.00

TEXTBOOKS:

	Elem.	High
The MacMillan Co., Civics Books	6.52	207.06
Laidlaw Bros., Algebra Books		62.20
Random House, History Books		5.25
Harcourt, Brace and World, Science and Algebra	162.12	84.72
Holt, Rinehart and Winston, History and Social Studies	76.20	27.93

Continental Book Co., French Books		8.20
Follett Pub. Co., History Books	27.00	
Scott, Foresman, Science	99.51	
American Book Company, Math.	22.28	
Houghton Mifflin Co., Reading	8.42	

\$ 402.05 \$ 395.36

Library and Audio Visual:

Civic Education Service, Wall Maps		18.95
Houghton, Mifflin, Filmstrips	51.64	
Educational Visual Aids, Records	66.40	
Pittsburg Athletic Assoc., Mag. Subs.		89.37
Burgess Pub. Co., Home Ec. Books		43.49
Christian Science Monitor		9.00
The MacMillan Company	22.34	4.68
F. W. Faxon Co., Magazines		6.03
The Greystone Press, Magazines		4.40
McGraw Hill, Typing Records		80.00
American Book Co., Dictionary	9.12	9.12
American Heritage, Book and Record		28.40
Gaylord Bros., Catalog Cards	7.50	7.50
International Book Corp., Books		60.00
F. A. Owen Pub. Co., Magazines	15.00	53.96
H. W. Wilson Co., Reader's Guide		11.00
May Thibeault, Librarian	250.00	650.00
Eyegate, Filmstrips	70.00	
World Book Encyclopedia		5.95

\$ 492.00 \$ 1,081.85

Teaching Supplies:

P. A. Hicks and Sons,		
Shop and Home Ec. Material		53.47
McGraw-Hill, Typing Sets		47.22
Edw. Herrschaft, Type. Ribbons		34.65
Mainco, Supplies	280.04	290.14
Norcross Office Equip.,		
Adding Machine Tapes		3.15
South-Western Pub. Co.,		
Office Practice Workbooks		156.54
DeLong Sub. Agency, N. Y. Times		25.50
Colebrook School Dist., Pencils	16.54	32.70
Clarksville School Dist., Paper	12.30	12.30
Baldwin's Gen. Store,		
Home Economic Supplies		112.14
Geyer Inst. Aids, Math. Aids		24.90
Am. Tech. Society, Shop		11.80
Owens, Illinois, Home Ec.		12.00
Grady's Welding Supply, Shop		29.90
Graymark, Shop Materials		134.95

Norcross, Mimeograph Ink		19.50
Mainco School Supply	8.57	8.58
A. H. Rice Co., Reels and Tapes	11.60	11.60
News and Sentinel, Paper		1.55
Harcourt, Brace and World, Science Manual		1.50
Paul Badger, Petty Cash Fund		25.00
McGraw-Hill, English Workbooks	76.46	
McMillan Co., English Workbooks	4.59	
Scott, Foresman, Reading Workbooks	7.98	
Frizzell's TV Service, Record Player Needle	10.95	
		<hr/>
	\$ 149.97	\$ 368.62

Health Services:

Expenses:

Stickney's Pharmacy, Supplies		7.76
Dr. Marjorie Parsons, Physicals		94.60
Dr. Mertrude Norris, Physicals	16.80	
Bureau of Dental Health	120.00	
		<hr/>
	\$ 136.80	\$ 102.36

Pupil Transportation:

Clifton Clogston, Jr.	226.74	453.46
Martin Hewson	1,432.75	
Edwin Robie	2,007.67	2,531.73
Raymond Stuart	2,700.00	2,376.40
		<hr/>
	\$ 6,367.16	\$ 5,361.59

Operation of Plant:

Janitor's Salary:

Maurice Hibbard		4,149.84
Treas., State of N. H., FICA		200.16
		<hr/>
		\$ 4,350.00

Janitorial Supplies:

Baldwin's General Store, Cleaning Supplies	74.47	
American Chem. Co., Aerosol Spray	26.70	
Consolidated Foods, Liquid Detergent	20.40	
Department of Labor, Boiler Insp.	2.00	
Northern Paper Products, Towels	119.10	
Scott's, Cording	3.45	
Pioneer Mfg. Co., Hand Soap	21.50	
P. A. Hicks	2.36	
Lambert's, Toilet Tissue	206.00	
Public Service Co., Bulbs	18.77	
Young's Garage, Belt	5.00	
Luxor Lighting, Fluorescent Tubes	74.73	
Tri-State Paper Co., Towels	15.00	

Interstate Restaurant Equip. Co., Supplies	181.45
	<hr/>
	\$ 771.03
Contracted Services:	
Roy Amey	4.00
Scott Merrill	4.00
Roberta Covill	7.60
	<hr/>
	\$ 15.60
Heat:	
Nugent Motor Company	110.64
Lewis Oil Company	2,658.73
	<hr/>
	\$ 2,769.37
Utilities:	
Nugent Motor Co., Cooking Gas	135.00
New England Tel. and Tel. Co.	278.85
Public Service Co. of N. H.	1,753.50
	<hr/>
	\$ 2,167.35
Maintenance of Plant:	
Contracted Services:	
Pittsburg Plumbing and Heating, Labor on boiler and Septic Tank	281.18
Pittsburg Athletic Assoc., Reimb. Painting showers	57.00
Colebrook Plumbing and Heating, Sewer Repairs	58.67
Norcross Equip. Co., Service of typewriters	211.50
	<hr/>
	\$ 608.35
Repairs to Buildings:	
Robert Wilson, Glass Blocks	3.50
Mallet Anderson, Repairs to window ledges	200.00
Baldwin's General Store	.75
	<hr/>
	\$ 204.25
Fixed Charges:	
N. H. Retirement System	3,041.96
Treas., State of N. H., FICA	2,837.51
Insurance:	
Harry Huggins, Fire and Liability	1,662.80
Marshall & Kent, Driver Ed. Car	79.50
	<hr/>
	\$ 1,742.30
School Lunch and Milk Program:	
Transfer Fed. monies	1,228.28
District monies	700.00

Student Body Activities:

Pittsburg Athletic Assoc., Loan	200.00
Edwin Robie, Transportation to games	565.80
Bradley Harding, Coaching baseball	200.00
Winston Young, Coaching girl's basketball	200.00
	<hr/>
	\$ 1,165.80

Capital Outlay:**Equipment:**

Norcross Office Equipment Co., Mimeograph	321.00
Gaylord Brothers, Library Card Cabinet	101.00
L. Parkhurst & Sons, Shelving	7.80
Northern Office Supply, Portable Blackboard	69.70
A. H. Rice Co., Overhead Projector & Screen	291.96
Clarksville School Dist., Clock	10.00
H. B. Educational System, Learning Station	158.67
Royal Typewriter Co., 3 Typewriters	540.00
	<hr/>
	\$ 1,500.13

Debt Service:**Principal on Debt**

Colebrook Guaranty Bank	\$ 8,000.00
-------------------------	-------------

Interest on Debt:

Colebrook Guaranty Bank	\$ 450.00
-------------------------	-----------

Out-Going Transfer Accounts-In-State:**Supervisory Union Expenses:**

Superintendent's Salary	1,956.50
Superintendent's Travel	260.00
Business Administrator's Salary	1,742.00
Business Administrator's Travel	104.00
Secretary's Salary	988.00
Nurse's Salary	1,274.00
Retirement and FICA	370.58
Nurse's Salary	1,274.00
Operating Expenses	361.40
	<hr/>
	\$ 7,056.40

In accordance with the laws of 1961, Chapter 189, Section 48, breakdown of the total amount paid to the Superintendent by the State and respective school districts Follows:

	Salary	Travel	Total
Superintendent's Salary:			
State of New Hampshire	\$ 4,500.00		\$ 4,500.00
Colebrook	3,913.00	520.00	4,433.00
Columbia	301.00	40.00	341.00
Clarksville	225.75	30.00	225.75

Pittsburg	1,956.50	260.00	2,216.50
Stewartstown	1,128.75	150.00	1,278.75

\$12,025.00 \$ 1,000.00 \$13,025.00

Business Administrator:

Colebrook	3,484.00	208.00	3,692.00
Columbia	268.00	16.00	284.00
Clarksville	201.00	12.00	213.00
Pittsburg	1,742.00	104.00	1,846.00
Stewartstown	1,005.00	60.00	1,065.00

\$ 6,700.00 \$ 400.00 \$ 7,100.00

Adult Education Program:

Teacher Salaries	810.00
Aide's Salaries	410.00
Other Salaries	824.25

Other Expenses:

Mileage to recruiters	34.96
Instructional Materials	90.18
Equipment	1,250.00
Telephone	17.15
FICA	91.08
Colebrook School District	660.95

4,188.57

Teacher's Contracted Salaries 1969-70

Charles Colcord, Principal	\$8,200.00
Karen Ahlstorm	6,000.00
James Bibbo	5,800.00
Doris Chappell	6,100.00
Carlene Fish	6,000.00
Joel Glass	6,000.00
Betsey Glazier	6,500.00
Bradley Harding	6,500.00
Rosalie Hawes	6,800.00
Felix Palomba	6,500.00
Raymond Stuart	6,300.00
May Thibeault	5,200.00
Stanley Thurber	4,300.00
Katherine vonDohrmann	6,500.00
Hallie Weir	6,100.00
Winston Young	6,500.00
Ruth Covill, Teacher Aide	per day 13.00

Janitor's Salary 1969-70

Maurice Hibbard	1,680.00
Jennie Hibbard	1,680.00

Budget For 1970 - 1971

(Compared with Budget of 1969 — 70 and
Expenditures of 1968 — 69)

	Expenditures 1968-1969	Budget 1969-70	Proposed Budget 1970-71
Administration:			
Salaries of Dist. Officers	\$ 658.70	\$ 664.00	\$ 686.00
Contracted Services	75.00	75.00	75.00
Other Expenses	380.20	465.00	505.00
Instruction:			
Salary of Principal	8,000.00	8,600.00	9,500.00
Salary of Teachers	81,293.56	86,000.00	95,300.00
Guidance			1,980.00
Librarian	4,800.00	5,200.00	6,000.00
Teachers Aides			4,680.00
Textbooks	797.41	1,200.00	1,600.00
Library & Audio Visual	1,573.85	1,395.00	1,895.00
Teaching Supplies	3,016.56	2,160.00	2,460.00
Other Expenses	518.59	440.00	560.00
Attendance Services:			
Salary		30.00	30.00
Health Services:			
Expenses	239.16	75.00	75.00
Pupil Transportation:			
Contracted Services	11,728.75	12,100.00	12,500.00
Operation of Plant:			
Salary Janitor	4,350.00	4,550.00	4,550.00
Janitorial Supplies	771.03	435.00	635.00
Contracted Services	15.60		200.00
Heat	2,769.37	3,200.00	3,100.00
Utilities	2,167.35	2,040.00	2,040.00
Maintenance of Plant:			
Contracted Services	608.35		500.00
Repairs to Buildings	204.25	1,800.00	1,800.00
Replacement of Equipment			500.00
Repairs to Equipment			300.00
Fixed Charges:			
Retirement	3,041.96	3,700.00	2,367.00
FICA	2,837.51	3,595.00	6,047.00
Insurance	1,742.30	1,000.00	1,500.00
School Lunch & Milk Program:			
Federal Monies	1,228.28	70.00	700.00
District Monies	700.00	900.00	100.00

Registration and Attendance

1968-69

Teacher	Grade	No. of Pupils	No. of Boys	Average Attendance	Average Membership	Percentage of Attendance	No. of Tardiness
Carlene Fish	1-2	27	17	23.8	24.9	95.8	10
Hallie Weir	3-4	35	17	28.1	29.6	94.9	2
Doris Chappell	5-6	31	20	30.0	31.0	96.8	3
Nelson Whittier	7-8	31	19	27.9	29.4	95.2	16
Total Elementary		124	73	109.8	114.9	95.7	31
Paul Badger	9-12	81	38	73.8	77.6	95.1	55

Enrollment 1969-70

Grades 1-2, 32; 3-4, 34; 5-6, 27; 7-8, 31. Total 1-8, 124
 Grades 9-12, 85 Total 9-12, 85

Tuition Pupils and Rates 1969-70

Clarksville	No. of Pupils	Rate
High	4	\$580.00
Elementary	20	340.00
Stewartstown		
High	9	580.00

Transportation 1969-70

	Rate	No. Pupils	
Raymond P. Stuart	\$28.00	58	62 miles per day
Clifton Clogston, Jr.	4.00	3	3 miles per day
Edwin M. Robie	25.00	61	72 miles per day
Martin Hewson	10.00	2	48 miles per day
Ernest Harris	2.00	2	2 miles per day

REPORT OF THE TRUST FUNDS OF THE TOWN OF PITTSBURG ON DEC. 31, 1969

Date of Creation	Name of Trust Fund	Purpose of Trust Fund	How Invested	Original Principal	Balance Beginning Year	Percent	Amount	Expended During Year	Balance End Year
1898	Thomas P. Judd	Improvement of Highways	Colebrook Banks	\$1,060.00	929.37	5	101.35		1,030.72
1936	Jeremiah W. Tabor	Care of Tabor Lot	Colebrook Banks	1,000.00	50.94	5	50.94	50.94	50.94
1932	J. W. Baldwin	Care of Baldwin Lot	Farm. & Tr. Bank	400.00	111.09	4	20.51	7.20	124.38
1944	J. A. Blanchard	Care of Blanchard Lot	Farm. & Tr. Bank	500.00	169.29	4	26.88	9.60	186.57
1948	Myron L. Crawford	Care of Myron S. Crawford Lot	Colebrook Banks	250.00	142.01	5	18.73	4.80	155.94
1936	T. F. Johnson	Care of Lizzie Johnson Heath Lot	Colebrook Banks	100.00	111.01	5	10.09	2.40	118.70
1948	Geo. L. Wood	Care of Napoleon Wood Lot	Colebrook Banks	300.00	86.15	5	18.31	7.20	97.26
1948	Geo. L. Wood	Care of Theresa Rowell Lot	Colebrook Banks	150.00	45.17	5	9.27	3.60	50.84
1962	Currier & Gray	Care of Currier & Gray Lot	Colebrook Banks	350.00	20.22	5	17.18	15.00	22.40
1963	Ada M. Baker	Care of Geo. Brown Lot	Colebrook Banks	100.00	8.79	5	5.08	3.60	10.27
1967	Frank W. Baldwin	Care of J. W. Baldwin Lot	Colebrook Banks	300.00	26.89	5	15.81		42.70
1968	Lucy A. Hall	Care of David Hall Lot	Colebrook Banks	250.00	4.71	5	12.31		17.02
1969	Barney Hall	Care of Fred Hall and Joe Roby Lots	Colebrook Banks	500.00		5	6.25		6.25

BIRTHS REGISTERED IN THE TOWN OF PITTSBURG, NEW HAMPSHIRE DURING 1969

Date of Birth	Name of Child	Name of Father	Name of Mother
1905	Jan. 1 Willard Charles Scott	Roderick Scott	Mary Cairns
1968	Jan. 16 Brenda Doris Wheeler	Donald Raymond Wheeler	Sheila Margaret Howland
1969	Feb. 28 Julie Kathy Marquis	Gilles Paul Marquis	Claudette Anita Drouin
	Apr. 4 Norman Stanley Brungot, 3rd	Norman Stanley Brungot, Jr.	Jacqueline Margaret Covey
	Apr. 6 Laurina Marie Rita Masters	Ray Leland Masters	Lisette Terry Crete
	Apr. 13 Lori Irene Covey	Ernest Victor Covey	Sharon Lee Patterson
	Aug. 26 Lori Ellen Covill	Forrest Alfred Covill	Linda Ellen Keezer
	Oct. 18 Christian Speros Beauchemin	Gene Leonard Beauchemin	Virginia Alice Lagoulis

MARRIAGES REGISTERED IN THE TOWN OF PITTSBURG, NEW HAMPSHIRE DURING 1969

Date of Marriage	Name and Surname of Bride and Groom	Age of Each	Name of Parents of Groom	Name of Parents of Bride
Jan. 14	William Bilney Little Betsey Elizabeth Jewell	37 27	Oscar P. Little Lucy Bilney	Thomas Dorman, Sr. Evelyn Haynes
April 4	Charles Foster Colcord Ernestine Helen Chase	36 45	Clyde Colcord Elizabeth Dudley	Ernest Lapoint Edith Terrill
May 17	Renaud George Lessard Lise Alma Marquis	23 22	Adelbert Lessard Evelyn Breaud	Leon Marquis Edith Maurais
Aug. 9	Sterling Lance Hubbard Donna Mee Stuart	21 20	Winston Hubbard Marjorie Lunderville	Raymond Stuart Muriel Rogers
Sept. 27	Waldo Charles Brousseau Esther Alena Willis	38 20	Dona Brousseau Cora Dyette	Leslie Willis Leora Heath
Sept. 27	Roy W. Frizzell Janine C. Klebe	18 18	Wilfred Frizzell Natalie Whitehill	Curtis Klebe Gloria Mullavey
Sept. 27	Denis Gerard Inkeil Pauline Yvette Marquis	23 19	Mederick Inkeil Lucie Dionne	Leon Marquis Edith Maurais
Oct. 4	Irving Alba Hicks Rose Marie Gray	25 18	Alba Hicks Freda Howe	Tabor Gray Eunice Jeffers
Oct. 11	George Oliver Deschene Dorothy Shatford Deschene	50 53	John Deschene Ada Bean	Lester Greenwood Nora Shatford
Oct. 25	Paul A. Cote Cheryl Ann Noyes	26 22	Eugene J. Cote Desneiges Thibault	George A. Noyes Alice Pariseau
Nov. 8	Bruce Wayne Stohl Kristina Gale Anderson	22 22	Delmar O. Stohl Madelene Huggins	Mallet Anderson Dorothy Hawes

DEATHS REGISTERED IN THE TOWN OF PITTSBURG, NEW HAMPSHIRE DURING 1969

Date of Death	Name of Deceased	Age	Condition	Place of Death
Feb 6	Birdie Cody Covill	79	Married	Lancaster, N.H.
April 6	James A. Brown	88	Married	West Stewartstown, N. H.
May 14	Afton C. Hall	82	Divorced	West Stewartstown, N. H.
May 25	Bruce Elliott Masters	6	Never Married	Pittsburg, N.H.
July 17	George William Hawes	85	Widowed	Pittsburg, N.H.
Aug. 5	Margaret C. Covill	68	Married	Lancaster, N.H.
Aug. 7	Baby Howard	S. B.		Stewartstown, N. H.
Aug. 22	Danny Lyle Brown	19	Never Married	Stewartstown, N. H.
Aug. 22	Kelly Clogston Brown	15	Never Married	Stewartstown, N. H.
Aug. 22	Peter Jason Frizzell	16	Never Married	Stewartstown, N. H.
Aug. 27	Harold W. Cross	57	Married	Pittsburg, N.H.
Sept. 2	Stewart H. Haynes	73	Widowed	Colebrook, N.H.
Sept. 3	William Robert Thomas	72	Married	Pittsburg, N.H.
Sept. 13	Herbert J. Laughton	16	Never Married	West Stewartstown, N. H.



PITTSBURG HIGH PANTHERS ,1969-70. Front row, l. to r., Warren Cummings, Alec Lyons, David Carlisle, Wayne Dorman, Blaine Fish. Rear row, Yves Dube, Brad Frizzell, Richard Leigh, Sid Young, Coach Brad Harding.

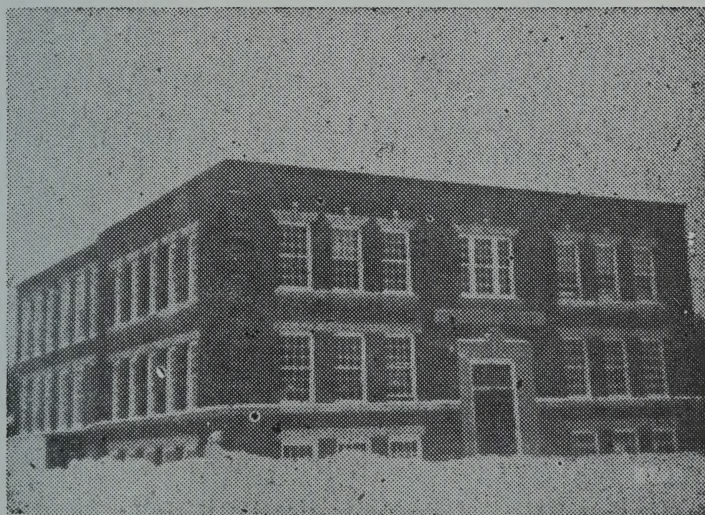

PITTSBURG HIGH SCHOOL

