

**Annual
Reports**

**Town of Salisbury
New Hampshire**

For The Year
Ending Dec. 31
1954

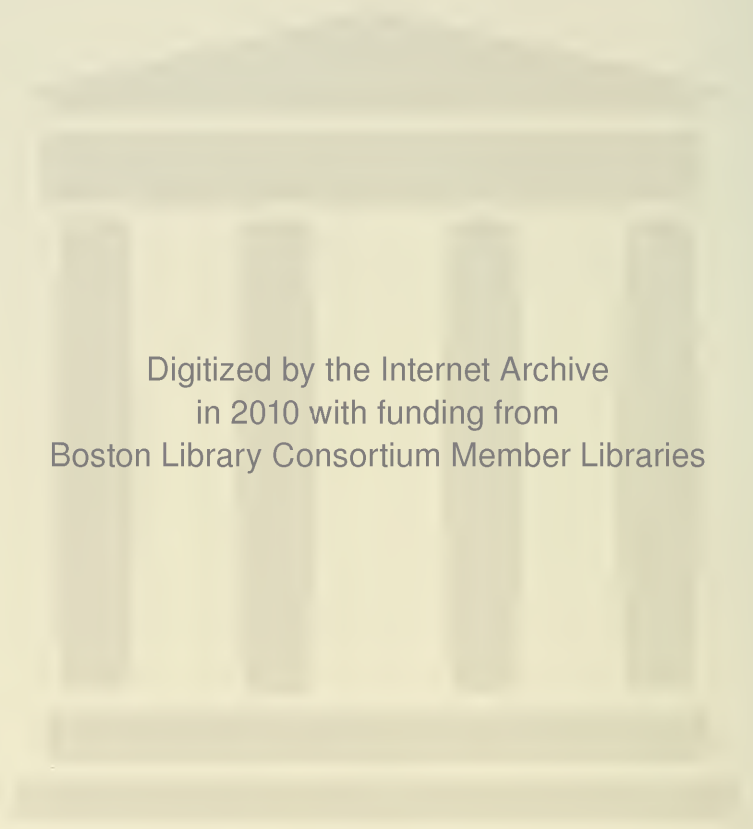

Digitized by the Internet Archive
in 2010 with funding from
Boston Library Consortium Member Libraries

ANNUAL REPORT

OF THE

Selectmen and Treasurer

OF THE

TOWN OF SALISBURY

together with reports of the

Road Agents and Other Officers

of the Town

FOR THE

Year Ending December 31, 1954

ALSO

Vital Statistics for Year Ending

December 31, 1954

Printed by Journal-Transcript, Inc.

Franklin, N. H.

TABLE OF CONTENTS

	Page
Appropriations	11
Assessed property valuations	37-46
Resident	37-40
Non-resident	41-44
Flood Control Property	45-46
Auditor's report	32
Births	70
Blister Rust Statement	30
Budget	8-9
Comparative statement, appropriations, expenditures	12-13
Deaths	71
Forest Fire Report	35-36
Library Report	30
Marriages	69
Payments, summarized	21
Payments, in detail	22-29
Receipts, summarized	20
Schools	47-68
Auditor's certificate	62
Balance sheet	58
Budget	54-55
Calendar	64
Directory	47
District meeting	50-51
Financial report	56-57
Graduates of elementary school	63
Health report	65
Lunch program	67-68
Payments in detail	58-61
Payments summarized	56-57
Pupils in secondary schools	63
Registration table	66
Superintendent's report	52-53
Treasurer's report	62
Warrant	48-49
Selectman's report	14
Summary of inventory	10
Tax Collector's report	16-18
Discounts, abatements	19
Town Clerk's report	15
Town Officers	4-5
Town property	15
T. R. A. report	32
Treasurer's report	31
Trust funds	33-34
Warrant	6-7

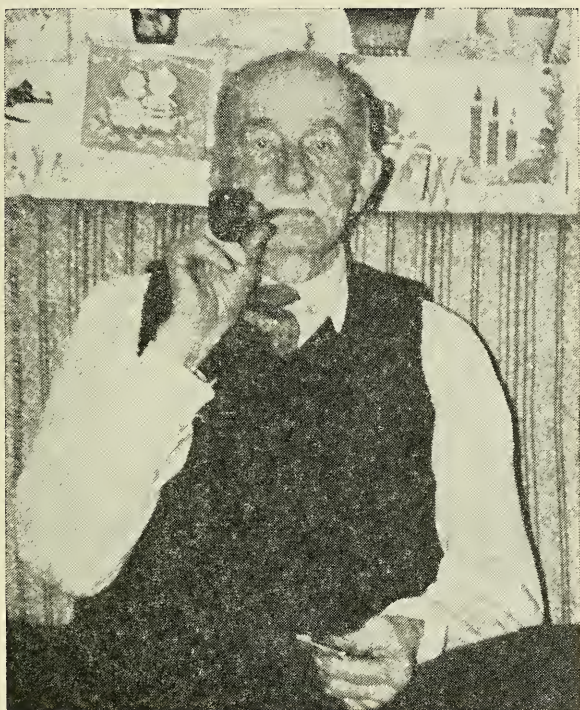

Charles E. Whittemore

March 17, 1869

Dec. 19, 1954

For more than 40 years town clerk of
Salisbury, N. H.

TOWN OFFICERS

MODERATOR

George B. Adams

SELECTMEN

George E. Beasley

George H. Lovejoy

Aram G. Gulumian

TOWN CLERK

Charles E. Whittemore

TREASURER

Norma C. Lovejoy

TAX COLLECTOR

Fred W. Holmes

SUPERVISORS

Frederick L. Adams

Arthur J. Schaefer

Russell Benedict

POLICE OFFICER

Joseph Heath

ROAD SUPERVISORS

District 1—Bernard Shaw

District 2—Clyde Bickford

District 3—Raymond Twombly

District 4—Harley Shaw

District 5—Charles S. Cornwell

District 6—Shirley B. Sanborn

BOARD OF HEALTH

Ellen Lively

AUDITOR
Alfred H. Sawyer

BALLOT INSPECTORS

George C. Emerson Emily Billings
 Sherman P. Fellows

SCHOOL BOARD

Freida Bork Norma C. Lovejoy
 Howard Hansen

SCHOOL TREASURER

Elaine B. Pichette

LIBRARY TRUSTEES

Henrietta Splain Rose Lessard
 Mary Morison

LIBRARIAN

Elizabeth Graves

TRUSTEES OF TRUST FUNDS

Fred S. Prince Clarence Ketchum
 Stanley Prince

FIRE COMMISSIONERS

Herbert T. Turner Ray H. Prince, Jr.
Charles Cornwell Carleton W. Allen
 Howard Hansen

BUDGET COMMITTEE

Elmer M. Hunt, Chairman

Robert Cunliffe, '57 Elmer M. Hunt, '56
Clarence Ketchum, '57 Herbert L. Turner, '56
William Morison, '57 George A. Bork, '56
 Alfred H. Sawyer, '55
 William B. Dunlap, '55
 Ray H. Prince, Jr., '55

THE STATE OF NEW HAMPSHIRE

TOWN WARRANT

To the Inhabitants of the Town of Salisbury in the county of Merrimack in said State, qualified to vote in Town Affairs:

[L. S.]

Polls will be open 10:00 a. m. to 6:00 p. m.

You are hereby notified to meet at Town Hall in said Salisbury on Tuesday, the eighth day of March next, at ten of the clock in the forenoon, to act upon the following subjects:

1. To choose all necessary Town Officers for the year ensuing.

2. To raise such sums of money as may be necessary to defray town charges for the ensuing year and make appropriation of the same.

3. To elect one Selectman for three years.

4. To see if the Town will vote to accept the budget as submitted by the Budget Committee.

5. To raise and appropriate such sums of money as may be necessary for the Town Budget.

6. To see if the Town will vote to authorize the Selectmen and Town Treasurer to borrow money on notes of the Town in anticipation of taxes.

7. To hear reports of agents, auditors and officers heretofore chosen.

8. To see if the Town will vote to raise and appropriate a sum of money for the control of White Pine Blister Rust (Estimate \$400.00).

9. To see if the Town will vote to petition the State Tax Commission to have an audit made by the Division of Municipal Accounting and to make an appropriation to cover the expense of such audit (Estimate \$200.00).

10. To see if the Town will vote to raise and appropriate a sum of \$150.00 for the Franklin Hospital.

11. To see if the Town will vote to use \$1500.00 of the Capital Reserve Fund interest for road maintenance in the flood control basin.

12. To see if the Town will vote to rebuild Flanders Brook Bridge on Pumpkin Hill Road at a cost of \$2200.00. Of this sum \$1200.00 to be raised by taxation, and to see if the Town will authorize the Selectmen to withdraw \$500.00 from the interest of the Capital Reserve Fund

from Trustees of Trust Funds, and the Selectmen to use \$500.00 of Class 5 Highway money.

13. Would you vote at a future Town Meeting to have the Town take over the Church at "The Heights" and maintain it through taxation as a town building?

14. Would you vote to maintain the building in its present interior and exterior design?

15. Would you vote to have the building used solely for (1) a Library or (2) Public Meetings.

16. To see if the Town will vote to establish a Planning Board of five or seven members with duties as set forth in Sections 1-15, Chapter 53, Revised Laws of New Hampshire 1942, as amended, to make a study of the Town's development, and report to the Town appropriate recommendations for the promotion and maintenance of the Town's best development. The Board members shall consist of one Selectman and four or six other citizens appointed by the Selectmen, as provided in sections 1-15, Chapter 53, Revised Laws of New Hampshire 1942, as amended.

17. To see if the Town will vote to set the Selectmen's salaries at 1st year \$125.00; 2nd year \$150.00; 3rd year \$175.00

18. To see if the Town will vote to allow the Town Hall to be used for recreational purposes from the date of the Town Meeting and until a future article rescinds this vote. Recreational activities always to be attended and supervised by an adult chaperone.

19. To transact any other business which may legally come before said meeting.

Given under our hands and seal, this 14th day of February, in the year of our Lord nineteen hundred and fifty-five.

GEORGE E. BEAULY
GEORGE H. LOVEJOY
ARAM G. GULUMIAN

Selectmen of Salisbury

A true copy of Warrant—Attest:

GEORGE E. BEAULY
GEORGE H. LOVEJOY
ARAM G. GULUMIAN

Selectmen of Salisbury

BUDGET OF THE TOWN OF SALISBURY

NEW HAMPSHIRE

Estimates of Revenue and Expenditures for the Ensuing Year January 1, 1955 to December 31, 1955. Compared with Estimated and Actual Revenue, Appropriations and Expenditures of the Previous Year January 1, 1954 to December 31, 1954.

SOURCES OF REVENUE	Estimated Revenue Previous Year 1954	Actual Revenue Previous Year 1954	Estimated Revenue Ensuing Year 1955
From State:			
Interest and Dividends Tax	\$111.52	\$111.79	\$111.75
Railroad Tax	.23	.21	.21
Savings Bank Tax	79.37	79.37	79.37
Refund—Head Tax	15.00	15.00	
Reimbursement a/c State and Federal forest lands	93.56	186.44	93.56
Reimbursement a/c Exemption of Growing Wood and Timber	2,295.49	2,600.47	2,295.49
For Fighting Forest Fires	137.73	145.53	
Gas Tax Refund	18.23	41.04	41.04
Reimbursement a/c Old Age Ass't.	20.48	21.73	
Flood Control Land Refund	1,178.08	1,178.08	1,178.08
From Local Sources Except Taxes:			
Dog Licenses	145.00	152.58	152.58
Business Licenses, Permits and and Filing Fees	4.00	7.00	7.00
Int. Received on Taxes & Deposits		52.89	52.89
Income from Trust Funds	109.00	109.00	
Income of Departments		77.14	50.00
Insurance Refund	37.73	37.73	
From Capital Reserve Fund Int.	1,500.00	1,500.00	2,000.00
Refund on 1953 Interest	16.67	16.67	
Refund on Social Security		1.88	
Motor Vehicle Permit Fees	1,380.00	1,507.04	1,507.04
From Local Taxes Other Than Property Taxes:			
Poll Taxes—Regular @ \$2	366.00	340.00	340.00
Total Revenues from All Sources Except Prop. Taxes	\$7,508.09	\$8,181.59	\$7,909.01
Amount to be Raised by Prop. Taxes			28,306.89
Total Revenues			\$36,215.90

PURPOSES OF EXPENDITURES

	Appropriations Previous Year 1954	Actual Expenditures Previous Year 1954	Estimated Expenditures Ensuing Year 1955
Current Maintenance Expenses:			
General Government:			
Town Officers' Salaries	\$675.00	\$625.00	\$750.00
Town Officers' Expenses	1,300.00	1,509.84	1,000.00
Election and Registration Exp.	250.00	256.60	100.00
Expenses Town Hall and Other Town Bldgs.	550.00	710.86	900.00
Protection of Persons and Property:			
Police Department	50.00	21.86	50.00
Fire Department	600.00	683.16	1,200.00
Moth Exterm.—Blister Rust and Care of Trees	400.00	400.00	400.00
Civil Defense	50.00		50.00
Health	50.00	19.74	50.00
Health Dept. Incl. Hosp.—Franklin	150.00	150.00	150.00
Town Dump and Garbage Removal	200.00	68.33	100.00
Highways and Bridges:			
Town Maintenance—Summer	2,500.00	3,519.26	3,000.00
Town Maintenance—Winter	2,500.00	2,630.48	2,500.00
Street Lighting	775.00	729.62	775.00
Gen'l Expenses Highway Dept.	2,000.00	1,970.69	2,000.00
Libraries	100.00	100.00	100.00
Public Welfare:			
Town Poor	500.00		500.00
Old Age Assistance	2,500.00	2,031.02	2,500.00
Recreation:			
Parks & Play'd, Incl Band Concerts	100.00	89.62	100.00
Public Service Enterprises:			
Cemeteries	300.00	184.50	300.00
Unclassified	400.00	380.50	400.00
Employees' Retirement and Social Security	100.00	185.94	200.00
Interest	150.00	138.61	125.00
Highways and Bridges:			
Town Construction	1,200.00		1,700.00
State Aid Const'n, Tow'ns Share	588.74	588.64	567.30
Payment on Principal of Debt:			
Long Term Notes	1,000.00	1,000.00	
Payments to Other Governmental Divisions:			
County Taxes	2,208.39	2,208.39	2,208.39
School Taxes	13,229.45	12,417.00	14,490.21
Total Expenditures	34,426.58	\$32,619.75	\$36,215.90

SUMMARY OF INVENTORY—1954

Land and Buildings	\$323,288.00
Electric Plants	156,145.00
29 Horses	1,450.00
8 Oxen	1,350.00
130 Cows	8,450.00
15 Neat Stock	750.00
91 Sheep and Goats	910.00
14,675 Fowls	13,905.00
Portable Mills	1,800.00
Wood, Lumber, etc.	14,567.40
Gasoline Pumps and Tanks	1,050.00
Stock in Trade	2,825.00
Mills and Machinery	3,500.00
	<hr/>
	\$529,878.40
Soldiers Exemptions	34,905.00
	<hr/>
	\$495,085.40
Number of veterans' property exemptions	35
Number of veterans Poll Tax exemptions	42
Poll Taxes 183	\$366.00
Total Revenues and Credits	\$7,142.09
Overlay	\$410.20
Rate of Tax per \$100, \$5.52	

APPROPRIATIONS

1954

General Government:	
Town Officers' Salaries	\$675.00
Town Officers' Expenses	1,300.00
Election and Registration	250.00
Town Hall and other Buildings	550.00
Social Security	100.00
Protection of Persons and Property:	
Police Department	50.00
Fire Department	600.00
Blister Rust	400.00
Civilian Defense	50.00
Health:	
Health Department	50.00
Franklin Hospital	150.00
Town Dump	200.00
Highways and Bridges:	
Town Maintenance—Summer	2,500.00
Town Maintenance—Winter	2,500.00
Street Lighting	775.00
General Expense of Highways	2,000.00
New Construction	1,200.00
State Aid Construction, Town's Share	588.74
Library	100.00
Public Welfare:	
Town Poor	500.00
Old Age Assistance	2,500.00
Playground	100.00
Unclassified	400.00
Cemeteries	300.00
Interest	150.00
Payment on Principal of Debt	1,000.00
Payment to other Governmental Divisions:	
County Tax	2,208.39
School Tax	13,229.45
	<hr/>
	\$34,426.58

COMPARATIVE STATEMENT OF APPROPRIATIONS AND EXPENDITURES

Fiscal Year Ending Dec. 31, 1954

	Appropriation	Expended	Refunds	Unexpended Balance	Overdraft
Town Officers' Salaries	\$675.00	\$625.00		\$50.00	\$194.84
Town Officers' Expenses	1,300.00	1,509.84	\$15.00		84.06
Social Security	100.00	185.94	1.88		6.60
Election and Registration	250.00	256.60			113.13
Town Hall and Buildings	550.00	710.86	37.73		
Police Department	50.00	21.00		29.00	
Fire Department	600.00	683.16	145.53	62.37	
Civilian Defense	50.00			50.00	
Blister Rust	400.00	400.00			
Health Department	50.00	19.74		30.26	
Town Dump	200.00	68.33		131.67	
Franklin Hospital	150.00	150.00			
State Aid Construction, Town's Share	588.74	588.74			

	Appropriation	Expended	Refunds	Unexpended Balance	Overdraft
Town Maintenance—Summer	2,500.00	3,519.26			1,019.26
Town Maintenance—Winter	2,500.00	2,630.48			130.48
New Construction	1,200.00			1,200.00	
General Expenses of Highways	2,000.00	1,970.69	118.18	147.49	
Street Lights	775.00	729.62		45.38	
Library	100.00	100.00			
Old Age Assistance	2,500.00	2,031.02	21.73	490.71	
Town Poor	500.00			500.00	
Unclassified	400.00	380.50		19.50	
Playground	100.00	89.62		10.38	
Cemeteries	300.00	184.50	109.00	224.50	
Long Term Notes	1,000.00	1,000.00			
Interest	150.00	138.61	16.67	28.06	
County Tax	2,208.39	2,208.39			
Totals	\$21,197.13	\$20,201.90	\$465.72	\$3,019.32	\$1,548.37

SELECTMEN'S REPORT

Assets

Cash in hand of Treasurer	\$7,016.60
Uncollected Property Taxes	4,399.83
Unredeemed Taxes	210.83
Uncollected Poll Taxes	108.00
Uncollected Yield Taxes—1950-1953	77.70
Uncollected Yield Taxes—1954	1,030.74
Uncollected Head Taxes—1954	296.00
Bounties	139.50
Capital Reserve Fund and Interest	62,239.32
	<hr/> \$75,508.52

Liabilities

School District	
Balance of appropriation	\$9,729.39
Head Tax—1954	296.00
Capital Reserve Fund and Interest	62,239.32
	<hr/>
	\$72,254.71
Surplus	3,253.81
	<hr/> \$75,508.52
Net Surplus, Dec. 31, 1954	\$3,253.81
Net Debt, Dec. 31, 1953	781.72
	<hr/>
Net Surplus	\$2,472.09

LIST OF TOWN PROPERTY

Town Hall, Land and Buildings	\$11,000.00
Furniture and Equipment	500.00
Police Equipment	50.00
Fire Department, Building	6,000.00
Fire Trucks and Equipment	4,500.00
Library, Land and Building	2,000.00
Highway Department	4,500.00
Tax Deeds:	
"Fifield Lot" 60 acres	200.00
"Gates Place" 30 acres	200.00
	\$28,950.00

TOWN CLERK'S REPORT

Motor Vehicle Permits issued	\$1,507.04	
Filing Fees	4.00	
Dog and Kennel Licenses	174.00	
	\$1,685.04	

Accounted for as follows:

Paid to Treasurer, Motor Vehicle	
Permits	\$1,507.04
Paid to Treasurer, Filing Fees	4.00
Paid to Selectmen, Dog and Kennel	
Licenses	152.58
Paid to Wheeler & Clark for Dog Tags	6.02
77License Fees @ 20c	15.40
	\$1,685.04

SADIE WHITTEMORE,

Town Clerk

TAX COLLECTOR'S REPORT

SUMMARY OF PAYMENTS TO TREASURER

1954 Tax Warrant	\$23,202.88
1953 Tax Warrant	2,726.38
1953 Head Tax	286.00
1954 Head Tax	859.50
1953 Timber Tax	1,335.72
1954 Timber Tax	1,216.59
Taxes Redeemed	127.86
	<hr/>
	\$29,754.93

FRED W. HOLMES, Collector

	1954 Levy	
	DR.	
Resident Tax	\$12,760.46	
Resident Polls	366.00	
Non Resident Tax	14,568.23	
	<hr/>	
	\$27,694.69	
Added 8 Polls	16.00	
Interest	.02	
	<hr/>	
Total Warrant		\$27,710.71
	CR.	
Collected Property Tax	\$22,777.63	
129 Polls	258.00	
Interest	.02	
Discounts and Abatements	167.23	
	<hr/>	
Paid Treasurer	\$23,202.88	
Uncollected Property Tax,		
December 31, 1954	4,399.83	
Uncollected 54 Polls	108.00	
	<hr/>	
		\$27,710.71

1953 Tax Account

DR.

Uncollected Dec. 31, 1953, Property Tax	\$2,616.95	
41 Polls	82.00	
	<hr/>	\$2,698.95
Interest		46.10
Tax Sale Interest		6.79
		<hr/>
		\$2,751.84

CR.

Collected Property Tax	\$2,408.45	
Collected 38 Polls	76.00	
Sold to Town	189.04	
Total Interest Collected	52.98	
	<hr/>	\$2,726.38
Paid Treasurer		19.46
Abated Property Tax		6.00
Abated 3 Polls		
		<hr/>
		\$2,751.84
Taxes Redeemed 1952 Levy		\$127.86
Paid Treasurer		\$127.86
Included in Tax Sale, Timber Tax		\$15.00
Paid Treasurer		\$15.00

1954 Head Tax Account

DR.

Warrant 226 @ \$5	\$1,130.00	
Added 8 @ \$5	40.00	
Penalties Collected	4.50	
	<hr/>	\$1,174.50

CR.

Collected 171 @ \$5	\$855.00	
Penalties Collected	4.50	
	<hr/>	
Paid Treasurer	\$859.50	
Uncollected Dec. 31, 1954, 59 @ \$5	295.00	
Abated 4 @ \$5	20.00	
	<hr/>	\$1,174.50

1953 Head Tax Account

DR.

Uncollected Dec. 31, 1953, 51 @ \$5	\$255.00
Added 3 @ \$5	15.00

TAX COLLECTOR'S REPORT (Continued)

Penalties Collected	26.00	
	<hr/>	\$296.00
	CR.	
Collected 52 @\$5	\$260.00	
Penalties Collected	26.00	
	<hr/>	
Paid Treasurer	\$286.00	
Abated 2 @\$5	10.00	
	<hr/>	\$296.00

1954 Timber Tax Account

	DR.	
Warrant	\$2,189.52	
Added Tax	57.81	
	<hr/>	\$2,247.33
	CR.	
Collected	\$1,216.59	
	<hr/>	
Paid Treasurer	\$1,216.59	
Uncollected Dec. 31, 1954	1,030.74	
	<hr/>	\$2,247.33

1953 Timber Tax Account

	DR.	
Uncollected Dec. 31, 1953	\$1,372.22	
Interest	33.20	
	<hr/>	\$1,405.42
	CR.	
Collected	\$1,302.52	
Interest	33.20	
	<hr/>	
Paid Treasurer	\$1,335.72	
Uncollected Dec. 31, 1954	69.70	
	<hr/>	\$1,405.42

1950 Timber Tax Account

Uncollected Dec. 31, 1953	\$8.00
Uncollected Dec. 31, 1954	\$8.00

LISTS OF DISCOUNTS AND ABATEMENTS

Abatements

Howard Hansen	\$2.00	
Howard Hansen, Property Tax	55.20	
Ernest McKenzie	2.00	
Carleton Allen	2.00	
Ernest Anderson	2.00	
George B. Sanborn	2.00	
Anna Honkala	2.00	
Walter Honkala	2.00	
A. S. Prince	2.00	
Ben Rowell	5.52	
Alice B. Dow	12.42	
Public Service Co.	33.68	
	<hr/>	\$122.82

Discounts

Douglas and Mary Campbell	\$5.20	
R. S. Cunliffe	4.40	
E. M. Hunt	6.00	
Fred Holmes	2.00	
George H. Lovejoy	8.00	
Rene Beaudoin	6.24	
Frank Heath	4.80	
Fred S. Prince	4.00	
Emma Pearce	1.47	
Clarence Ketchum	2.30	
	<hr/>	\$44.41

FRED W. HOLMES

Collector

SUMMARY OF RECEIPTS

Received by Selectmen :

Bounties	\$66.50
Reimbursement Flood Control Land	1,178.08
Reimbursement Gas Tax	41.04
Reimbursement Class V Highways	2,143.64
Reimbursement State Forest Lands	186.44
Reimbursement Yield Tax	48.16
Reimbursement Forest Fires	145.53
Refund Head Tax	15.00
Refund Old Age Assistance	21.73
Refund Social Security	1.88
Refund Insurance	37.73
Pistol Permits	3.00
Interest and Dividend Tax	111.79
Savings Bank Tax	79.37
Capital Reserve Fund Interest	1,500.00
Trustees of Trust Funds	109.00
Use of Town Equipment	77.14
Railroad Tax	.21
Valley Trust Co. Notes and Interest Refund	10,016.67

Received by Town Clerk :

Auto Permits	1,507.04
Filing Fees	4.00
Dog Tax	152.58

Received by Tax Collector :

Property and Poll Taxes	25,929.26
Head Tax	1,145.50
Taxes Redeemed	127.86
Yield Tax	2,552.31

	<hr/> \$47,201.46
Cash on Hand Jan. 1, 1954	6,299.71
	<hr/> \$53,501.17

SUMMARY OF PAYMENTS

Town Officers' Salaries	\$625.00
Town Officers' Expenses	1,509.84
Election and Registration	256.60
Town Hall and Other Buildings	710.86
Police Department	21.00
Fire Department	683.16
Health Department and Franklin Hospital	169.74
Blister Rust	400.00
Bounties	139.50
Town Dump	68.33
Town Maintenance—Summer	3,519.26
Town Maintenance—Winter	2,630.48
Street Lighting	729.62
General Expenses of Highways	1,970.69
Library	100.00
Old Age Assistance	2,031.02
Class V Highways	2,161.34
Playground	89.62
Cemeteries	184.50
Legal Expenses	26.50
Tax by Town	210.83
Social Security	185.94
Interest	138.61
State Aid Construction, Town's Share	588.74
Unclassified	380.50
Short term Notes	10,000.00
Payment on Principal of Debt	1,000.00
County Tax	2,208.39
Head Tax	1,327.50
School District	12,417.00
	<hr/>
	\$46,484.57
Cash on Hand Dec. 31, 1954	7,016.60
	<hr/>
	\$53,501.17

DETAILED STATEMENT OF PAYMENTS

TOWN OFFICER'S EXPENSES

Aram G. Gulumian Selectman	\$125.00
George E. Beaully Selectman	125.00
George H. Lovejoy Selectman	125.00
Charles E. Whittemore, Town Clerk	50.00
Fred W. Holmes, Collector	125.00
Norma C. Lovejoy, Treasurer	75.00
	<hr/>
	\$625.00

TOWN OFFICERS' SALARIES

Kirk Mock, appraising	\$10.00
A. W. Frost, Collector's Bond	18.80
Katherine A. Crowley, mortgages	28.76
Edson C. Eastman, supplies	33.95
Robert S. Cunliffe, supplies	14.87
Jean M. Shaw, Clerk's Bond	5.00
Assessors' Association, dues	3.00
Franklin National Bank, rental	6.00
Alfred H. Sawyer, Auditor	10.00
Branham Printing, supplies	13.61
N. H. Tax Collectors' Assoc., dues	3.00
Sam Ray, supplies	40.00
Stuart Nelson Co.	73.00
Charles Cornwell, Mileage	10.40
Valley Trust Co., supplies	1.60
Brown & Saltmarsh, supplies	13.00
The Book Stall, supplies	1.20
Journal-Transcript Inc., supplies	13.75
Clerk's Dues	2.00
Norma C. Lovejoy:	
Mileage	121.80
Stamps	4.79
Fred W. Holmes:	
Head Tax fee	30.21
Collector's Expenses	29.30
Charles C. Whittemore:	
Motor vehicle permits	75.00
Auto permits	75.00
Postage and supplies	25.00

George E. Beaully :	
Assessors' meeting	8.00
Trips	34.00
Appraising growing wood and timber	56.20
Mileage	3.20
George H. Lovejoy :	
Assessors' meeting	8.00
Highway meeting	20.00
Trips	60.00
Appraising growing wood and timber	236.00
Mileage and postage	21.40
Perambulating Franklin line	18.00
Aram G. Gulumian :	
Assessor's meeting	8.00
Trips	48.00
Highway meetings	20.00
Appraising growing wood and timber	245.00
Perambulating	13.00
Mileage and postage	48.00
	<hr/>
	\$1,509.84

ELECTION AND REGISTRATION

Arthur Schaefer, Supervisor	\$37.00	
F. L. Adams, Supervisor	28.00	
Sherman Fellows, Ballot Clerk	27.00	
George Emerson, Ballot Clerk	17.00	
Emily Billings, Ballot Clerk	27.00	
Lunches	18.60	
Charles Whittemore, Clerk	17.00	
George Lovejoy, Selectman	17.00	
A. G. Gulumian, Selectman	17.00	
Journal-Transcript, Inc., Ballots	51.00	
	<hr/>	
		\$256.60

TOWN HALL AND OTHER BUILDINGS

Concord Electric Co., lights	\$22.37	
Kearsarge Telephone Co., telephone	38.45	
C. P. Stevens Co., supplies	151.88	
Clyde Bickford, tractor, labor	19.00	
Charles S. Cornwell, labor	52.00	
Shirley Sanborn, labor		3.00
Aram Gulumian, labor	47.00	
Ralph H. Moore, insurance	183.92	
Frank Richardson, janitor	30.00	
George Lovejoy, labor	29.57	
Frank Health, supplies	.45	
Herbert Duran, janitor	40.50	
Kidder Lumber Co. supplies	5.73	

DETAILED PAYMENTS (Continued)

Rolfe Camp Co.	6.57	
Grange Mut. Insurance Co., insurance	55.68	
Robert S. Cunliffe, supplies	3.74	
Bernard Shaw, wood	21.00	
	<hr/>	\$710.86

POLICE DEPARTMENT

Joseph M. Heath	\$16.00	
Shirley Sanborn	5.00	
	<hr/>	\$21.00

PUBLIC SERVICE ENTERPRISE

Franklin Hospital	\$150.00
-------------------	----------

FIRE DEPARTMENT

Russell Benedict, repairs, gas, oil	\$106.11	
Eastern Fire Equipment, Inc., supplies	224.99	
The Gorman—Rupp Co., pump	150.00	
Sanborn—Miller, Inc., supplies	21.96	
Weston Emergency Co., supplies	36.70	
Ralph H. Moore, insurance	117.80	
F. L. Adams, Fire Warden:		
Fire Warden	10.00	
Fire Warden Meeting	5.92	
Max Parris, Fire Warden's meeting	4.84	
Arthur Schaefer, Fire Wardens' meeting	4.84	
	<hr/>	\$683.16

HEALTH DEPARTMENT

Ellen W. Lively, Health Officer	\$19.74
---------------------------------	---------

TOWN MAINTENANCE

Summer

District No. 1—Bernard Shaw, Agent

Bernard Shaw, truck, labor	\$312.83	
Orvie Shaw, labor	38.00	
Louis Deragon, labor	7.50	
Town of Andover	25.00	
Fred Shaw, labor	21.00	
Hale Shaw, labor	8.00	
Harley Shaw, truck	26.40	
Clyde Bickford, labor	9.00	
William Miller labor	8.00	
Herbert Webster, gravel	.60	
Joseph Keyser, tractor	91.00	
	<hr/>	\$465.33

District No. 2—Clyde Bickford, Agent

Clyde Bickford, labor	\$193.50	
Arthur Scott, Jr., labor	38.50	
Joseph Keyser, tractor	190.25	
Bernard Shaw, truck	115.50	
Harley Shaw, truck	122.10	
Newton DeHaro, labor	3.00	
	<hr/>	\$662.85

District No. 3—Raymond Twombly Agent

Raymond Twombly, labor	\$195.00	
Ray Prince, Jr., labor	94.25	
Arthur Schaefer, labor	19.50	
George Anderson, labor	24.00	
Howard Moxley	3.00	
Albert Sanborn, labor	24.00	
Bernard Shaw, truck	61.00	
Donald Brockstedt, labor	64.00	
Ernest Burdick, labor	64.00	
Raymond Richardson, labor	98.00	

DETAILED PAYMENTS (Continued)

TOWN MAINTENANCE

Winter

Ernest Fitts, labor	\$14.00	
City of Franklin	55.00	
Arthur Scott Jr., labor	57.50	
L. S. Sanborn, labor	3.00	
George Lovejoy, labor	15.00	
Harley Shaw, truck, labor	423.08	
Fred Shaw, labor	81.00	
Steve Jurta, labor	30.50	
Martin Kalcik, labor	14.50	
Bernard Shaw, labor	100.00	
Walter Andrus, labor	10.00	
Hale Shaw, labor	57.25	
Shirley Sanborn, truck, labor	831.15	
Jos. Keyser, tractor, labor	599.50	
Raymond Twombly, labor	8.00	
Jos. Bollen, labor	3.00	
Ronald Keyser, labor	17.00	
Albert Sanborn, labor	8.00	
Orvie Shaw, labor	10.00	
Town of Andover	2.50	
Ray Prince Jr. labor	5.00	
Charles Cornwell, labor	42.00	
Aram Gulumian, labor	4.00	
Clyde Bickford, labor	30.50	
Milton Humphrey, labor	37.00	
Clement Patten, labor	4.00	
Kirk Mock, labor	64.00	
David Keyser, labor	42.00	
Allan Keyser, labor	62.00	
		<hr/> \$2,630.48

GENERAL EXPENSES OF HIGHWAYS

C. P. Stevens Hdw. ,supplies	\$37.70
Prescott Oil Co. Chains	43.74
Robert S. Cunliffe, supplies	20.14

Joseph Keyser, tractor	31.50	
Frank Raymond, labor	35.00	
Joseph Heath, labor	21.00	
	<hr/>	\$734.25

District No. 4—Harley Shaw, Agent

Harley Shaw, truck, labor	\$216.43	
Joseph Keyser, tractor, labor	225.75	
Clyde Bickford, labor	45.00	
Arthur Schaefer, labor	28.00	
Daniel Miller, truck	21.85	
Paul Jurta, truck	89.10	
Allan Keyser, labor	20.00	
Davis Keyser, labor	27.00	
Peter Lessard, labor	4.00	
Fred Shaw, labor	3.25	
Ray Prince Jr., gravel	22.25	
	<hr/>	\$836.43

District No. 5—Charles S. Cornwell, Agent

Charles Cornwell, labor	\$52.00	
Shirley Sanborn, truck, labor	174.50	
Kirk Mock, labor	27.00	
Aram Gulumian, labor	33.00	
Bernard Shaw, truck.	105.60	
Clyde Bickford, labor	11.00	
Albert Sanborn, labor	6.00	
Arthur Schaefer, labor	20.50	
Harley Shaw, truck	71.30	
	<hr/>	\$500.90

District No. 6—Shirley Sanborn, Agent

Shirley Sanborn, truck labor	\$241.50	
Kirk Mock, labor	48.00	
Ray Prince Jr., labor	1.00	
Albert Sanborn, labor	16.00	
Aram Gulumian, labor	13.00	
	<hr/>	\$319.50

DETAILED PAYMENTS (Continued)

State of N. H., salt	78.01	
Frank Heath, gas and oil	64.52	
Fred Holmes, gas and oil	110.62	
Benson Auto Co., repairs	179.81	
S. B. Sanborn, mileage	2.96	
Alfred H. Sawyer, rental	36.00	
Bow St. Garage, repairs	272.06	
Russell Benedict, gas and oil	134.74	
Ray Prince Jr., lumber, welding	116.68	
William Dunlap, gravel	75.00	
Howard Moxley, gas and oil	7.39	
Anne Barboza, land for road	200.00	
Herbert Webster, land for road	1.00	
Blanche Hamel, land for road	1.00	
G. B. Adams, insurance	7.50	
Herbert A. Griffin Ag., insurance	110.45	
Town of Andover, use of loader	23.00	
Dalphond Bros., bridge plank	231.77	
John M. Drown, sawing wood	42.00	
Clyde Bickford, repairs	11.00	
Orvie Shaw, repairs	9.00	
Bernard Shaw, repairs	21.00	
Hinkeley & Woods, insurance	7.00	
Prison Industries, culverts	114.60	
Robie's Garage, repairs	12.00	
	<hr/>	\$1,970.69

STREET LIGHTS

Concord Electric Co.	\$437.30	
Public Service Co.	213.48	
White Mountain Power Co.	78.84	
	<hr/>	\$729.62

BOUNTIES

George E. Beaully	\$97.50	
George H. Lovejoy	20.00	
Aram G. Gulumian	22.00	
	<hr/>	\$139.50

CLASS V HIGHWAYS

State :	\$2,143.64	
Balance of 1953	23.34	
	<hr/>	\$2,166.98
Expended, 1954	\$2,162.34	
Unexpended Balance	4.64	
	<hr/>	\$2,166.98

CEMETERIES

Clyde Bickford, tractor, labor	\$54.50	
Charles Cornwell, labor	16.00	
Shirley Sanborn, labor	36.00	
Main Street Store,	8.00	
Albert Sanborn, labor	4.00	
Neal Schaefer, labor	2.00	
Aram Gulumian	64.00	
	<hr/>	\$184.50

UNCLASSIFIED

Journal-Transcript, Inc., Town Reports	\$380.50
--	----------

INTEREST

\$138.61

PAYMENTS ON NOTES

Payments on Long Term Notes	\$1,000.00
Payments on Temporary Notes	\$10,000.00
Payments to Other Governmental Divisions :	
School District	\$12,417.00
County Tax	2,208.39
Social Security	185.94

OLD AGE ASSISTANCE

Town's Share	\$2,031.02
--------------	------------

WHITE PINE BLISTER RUST CONTROL FINANCIAL STATEMENT

TOWN OF SALISBURY—1954

Town funds expended	\$399.28	
Cooperative funds expended	19.30	
	<hr/>	
Total expenditures		\$418.58
1954 Town Appropriation	\$400.00	
Town funds expended	399.28	
	<hr/>	
Balance due town		\$.72
Area worked		1,481 acres
Currant and goosberry bushes destroyed		1,067

REPORT OF SALISBURY FREE PUBLIC LIBRARY FOR 1954

Appropriation		\$100.00
April 5, Insurance	\$20.72	
May 30, Clarice Weatherman	25.00	
July 10, N. Tame & Co., Books	28.00	
July 10, M. O. and Postage	.28	
Nov. 20, Elizabeth Graves	25.00	
Dec. 30, On Hand for Shoveling	1.00	
	<hr/>	\$100.00

REPORT OF THE TOWN TREASURER

Summary of Receipts for 1954

Cash on hand January 1, 1954	\$6,299.71
From Tax Collector:	
Head Tax	1,145.50
Property and Poll Taxes	25,929.26
Taxes redeemed	127.86
Timber tax	2,552.31
From Town Clerk:	
Filing Fees	4.00
Motor Vehicle permits	1,507.04
From Selectmen:	
Dog Tax	152.58
Ralph H. Moore	37.73
Pistol Permits	3.00
Refund on Social Security	1.88
State of New Hampshire:	
Bounties	66.50
Class V Highway	2,143.64
Flood Control Reimbursement	1 178.08
Forest Fire Reimbursement	145.53
Head tax refund	15.00
Interest and Dividend Tax	111.79
Old Age Assistance recovery	21.73
Railroad Tax	.21
Refund on Gas Tax	41.04
Refund on State Forest Land	93.56
Reimbursement on State Forest	92.88
Reimbursement on tax loss, timber	48.16
Savings Bank Tax	79.37
Trustees of Trust Funds	1,609.00
Use of Town Equipment	77.14
Valley Trust Co., Notes and	
Interest Refund	10,016.67
Total Income available for the year	\$53,501.17
Summary of Expenditures for 1954	
Orders drawn by the Selectmen	\$46,484.57
Cash in bank December 31, 1954	7,016.60
Total	\$53,501.17

Respectfully submitted,
 NORMA C. LOVEJOY,
 Town Treasurer

SALISBURY T. R. A.

1954-55 TRA Town Share	\$588.74	
1954-55 TRA State Share	3,924.92	
		<hr/>
Total Fund		\$4,513.66
Labor timebook week ending 8/28/54	311.75	
Labor timebook week ending 9/4/54	91.44	
Labor timebook week ending 9/18/54	113.57	
Labor timebook week ending 9/25/54	193.48	
Labor timebook week ending 10/2/54	1,122.67	
Labor timebook week ending 10/9/54	1,297.24	
Labor timebook week ending 10/30/54	21.03	
Equip. timebook week ending 10/30/54	18.00	
		<hr/>
		\$3,169.18
		<hr/>
		\$1,344.48
100 Lin. Ft. 18" R. C. Pipe		
@ \$2.10 per ft., plus delivery	\$230.75	
3 Bags Cement @ \$1.13 (Rolfe		
Camp Co., Franklin)	3.39	
3,319 Cu. Yds. Gravel @ \$.05		
(Herbert E. Webster, Franklin)	165.95	
		<hr/>
		\$400.09
		<hr/>
Balance		\$944.39

AUDITOR'S REPORT

Salisbury, N. H., Feb. 1, 1955

I hereby certify that I have examined the accounts of the Selectmen, Treasurer, Collector and other towns officers and find them correctly cast and properly vouched.

ALFRED H. SAWYER, Auditor

CEMETERY TRUST FUNDS, YEAR ENDING DECEMBER 31, 1954
Invested in Franklin Savings Bank

DATE OF CREATION	TRUST FUNDS	Amount of Principal	Bal. of Income on hand at be- ginning of Year	Income During Year	Expended During Year	Bal. of Income on hand at end of Year
1916	Levi Call	\$100.00	\$111.59	\$6.41		\$118.00
1918	Sarah Bachelor	100.00	73.59	5.21		78.80
1920	Abbie Bean Howe	50.00	61.17	3.35		64.52
1928	Betsey A. Perry	100.00	38.87	4.14		43.01
1929	Sarah E. Elliott	50.00	32.27	2.48		34.75
1929	Leona A. Rand	200.00	115.79	9.53	2.00	123.32
1931	John W. Horton	150.00	76.44	6.82		83.26
1935	Lucy E. Prince	100.00	31.34	3.95		35.29
1935	Abbie M. White	250.00	94.54	10.32		104.86
1939	Charles A. Green	100.00	38.84	4.14		42.98
1943	Marietta E. Huntoon	100.00	11.91	3.35	2.00	13.26
1943	John P. Rogers		*	62.71	2.00	68.97
1947	Daniel Colby Mills					
	Cemetery Trust	1,517.33	132.06	49.98	38.00	144.04

*Two shares Bank of America Stock value \$89.00

Respectfully submitted,

TRUSTEES OF TRUST FUNDS

REPORT OF TRUST FUNDS (Continued)

CAPITAL RESERVE FUND

Year Ending December 31, 1954

Amount of Principal Dec. 31, 1953	\$57,587.05
Balance of Income Dec. 31, 1953	3,796.45
<hr/>	
Total of Principal and Income	
Dec. 31, 1953	\$61,383.50
Income Year Ending Dec. 31, 1954	2,355.82
Total Principal and Income Dec. 31, 1954	63,739.32
<hr/>	
Check paid to the Town of	
Salisbury, N. H.	1,500.00
Balance of Principal and Income	
Dec. 31, 1954	\$62,239.32

LIST OF STOCKS AND BONDS IN SAFETY DEPOSIT

FRANKLIN NATIONAL BANK

No. Shares

2	U. S. Treasury Bonds
100	Union Pacific R. R. Shares
66	Chemical Trust Co., Shares
60	Bankers Trust Co., Shares
38	Continental-Ill. Bank and Trust Shares
55	Manufacturers Trust Shares
50	Guaranty Trust Shares
50	First National Bank of Boston Shares

Respectfully Submitted ,

The Trustees of Trust Funds

CLARENCE KETCHUM

Secretary

FIRE PREVENTION REMINDER

Watch for Ways to Stop Fires Before They Start

1. **Matches.** Keep in metal containers. Away from children. Put out and stamp out if dropped. Same for cigarettes, pipes and cigars.
2. **Papers.** Empty waste baskets. Don't leave papers under stairs or in the privy or anywhere. Papers cause many fires.
3. **Oil and Kerosene.** Don't spill and if you do, put sand on floor. Cover oil can. Don't leave stove. Burn oily rags.
4. **Chimney and Stove Pipe.** Keep repaired and cleaned. Insulate from wood. Clean out soot. Replace when rusted.
5. **Fire Extinguishers.** In barn, in attic, in cellar, in house. Be sure they are renewed regularly. Phone Art Shaeffer to inspect.
6. **Hay and Straw.** Watch if put in damp. Don't use matches near. Clean up if loose on floor.
7. **Wiring.** Watch for loose wires. Have them tested and inspected.
8. **Television.** Keep away from curtains and anything it could set fire to.
9. **Insurance.** The only way to replace your lose. Even a little will bring back something.
10. **Rubbish.** Paper, rags, paint cans, debris. **GET RID OF IT.**

Save Your Life — Save Your Peoples' Lives

Save Property . . . Yours and Others

For Salisbury's Protection, Your Protection,
Your Neighbor's Protection

Salisbury Board of Fire Commissioners.

Ask Mr. Shaeffer about having your chimney cleaned. Also don't burn grass or brush without a permit. Fine \$10.

Forest Fire Protection is Everybody's Business

Carelessness is responsible for 97 percent of all our forest fires. This is a serious indictment of our interest in our own welfare and that of our neighbors. In too many instances this carelessness results in the destruction, not of the careless one's own property, but of someone not even known to him.

Thoughtlessly thrown lighted cigars, cigarettes and matches from moving vehicles by hikers, hunters and fishermen; the careless burning of debris during hazardous periods, high winds or in dangerous locations; improperly extinguished camp or cook fires—all add up to the CARELESSNESS that means serious loss of property, disruption of industry and farm work and unnecessary expenditure of town and state funds.

It points to the need of eliminating CARELESSNESS so far as it concerns fire from our daily life. The rules are simple—your cooperation is earnestly solicited.

1. Be careful with fire in or near woodlands.
2. Be sure that all lighted material—cigars, cigarettes and matches—is completely out before discarding it. Use ash trays in autos.
3. Secure the required written permission to burn from your local forest fire warden when the ground is not completely covered with snow.
4. Insist that others be careful and comply with burning requirements.
5. Call the warden promptly when fire is detected and aid him to extinguish it.

Let's remember that FOREST FIRE PREVENTION is EVERYBODY'S BUSINESS and our MOST IMPORTANT undertaking.

1954 Fire Record for Our Town

Number of Fires	0
Acreage Burned	0
Number of fire permits issued	22

Respectfully submitted,

FRED ADAMS

Forest Fire Warden

THOS. J. KING

District Fire Chief

ASSESSED PROPERTY VALUATIONS FOR 1954

RESIDENTS

Names	Acres	Land and Buildings	Personal Property	Net Val.
Adams, George B.	70	\$1,550		\$550
Soldier's Exemption, \$1,000				
Adams, Frederick	1	1,500		1,500
Allen, Carlton W.	1	2,000		2,000
Ames, Avis L.	49	1,520	130	1,650
Anderson, Ernest	172	2,340		2,340
Austin, Cleland	1	2,800		2,800
Bailey, Evelyn	1	350		350
Ballam, Richard	90	500		500
Barboza, Anne	27	600		600
Bartz, Robert	10	650	65	715
Beaul, George E.	100	3,300	930	4,230
Benedict, Russell	10	3,600	400	3,000
Soldier's Exemption, \$1,000				
Esso Standard Oil Co.			250	250
Bernier, Charles	60	1,500		1,500
Bickford, Clyde	140	2,500	635	2,135
Soldier's Exemption \$1000				
Beaudoin, Rene	6	2,500	1,680	4,180
Bork, George	121	2,200	945	3,145
Brockstedt, Charles	120	1,700		1,700
Burdick, Ernest	333	1,600	100	1,700
Call, Robert	50	1,500		1,500
Churchill, William	140	1,350		350
Soldier's Exemption, \$1,000				
Clarke, Sidney	41	160		160
Clarke, Daisy	162	1,800		1,800
Clogston, James	141	1,300		1,300
Cook, Leston J.	35	900		900
Cornwell, Charles S.	23	1,700	245	1,945
Cornwell, Ralph	1	1,100		100
Soldier's exemption \$1,000				
Conroy, Lucille M.	1½	50		50
Creed, Fred N.	8	800		800
Crocker, Laurance	1	3,400		3,400
Cunliffe, Robert A.	1	1,200	800	2,000
S. Oil Co. Pumps			250	250
DeHaro, Newton	1	150		150
Dempsey, Mathew J.	3	1,800		800
Soldier's exemption \$1,000				
Deragon, L. G.	4	400		
Soldier's exemption \$400				
Doyle, William	1	1,500		500
Soldier's Exemption, \$1,000				
Dunlap, Bernard	10	100		100
Dunlap, William B.	1025	4,690		4,690
Durgin, Mary	50	700		700
Earle, Mary N.	16	1,500	275	1,775
Eastman, Carrie	21	60		60

VALUATIONS—Residents (Continued)

Names	Acres	Land and Buildings	Personal Property	Net Val.
Emerson, Albert	50	1,200		200
Soldier's exemption	\$1,000			
Emerson, George	219	752		752
Fellows, Mary	5	50		50
Fellows, Sherman	25	1,000		1,000
Fitts, Ernest	6	150	100	
Soldier's Exemption	\$250			
Fitts, Lloyd E.	100	1,500	100	1,600
Flanders, Maud			440	440
Fogarty, Ernest	41	910		910
Fredette, Henry F.	2	700	10	710
Gagne, Joseph	86	550	130	680
Garside, Fred N.	9	30		30
Gray, Richard M.	1	1,800		800
Soldier's exemption,	\$1,000			
Graves, Elizabeth	1	500	300	800
Griswold, Elton	214	2,000		2,000
Giarad, Joseph M.	1	300		300
Gulumian Bros.	170	2,400	520	2,920
Hackett, Florence		200		200
Hansen, Howard	1	2,500		2,500
Harpaner, Joseph	80	1,400		400
Soldier's Exemption,	\$1,000			
Heath, Frank	197	1,880	350	2,230
Heath, Joseph	127	1,560		1,560
Heath, Joseph, Jr.	1	900		900
Heino, John	45	1,500	20	520
Soldier's Exemption	\$1,000			
Holmes, Edith	107	1,335		1,335
Holmes, Clarence	83	1,540	410	1,950
Holmes, Fred	8	1,518	25	1,543
Honkala, Walter	49	1,500	65	1,565
Honkala, Rudolph	70	1,200		200
Soldier's Exemption,	\$1,000			
Huntoon, George O.	21	218		218
Huntoon, John A.	722	2,920		2,920
Hunt, Elmer M.	4	2,900		2,900
Humphrey, Milton	150	1,620		1,620
Jurta, John Est.	250	2,550	65	2,615
Kearsarge Tel. Co.		2,500		2,500
Kernan, Robert	18	1,000		
Soldier's Exemption,	\$1,000			
Ketchum, Clarence	40	2,500	1,400	3,900
Keyser, Joseph	172	1,775	1,030	2,805
Landry, Paul	35	1,000	150	150
Soldier's exemption	\$1,000			
LaVergne, U.	2	1,000		1,000
Lepine, Gustave	46	1,275		1,275
Lessard, Rose	110	1,100	515	1,615
Little, Ralph D.	2	400		400
Lively, Ellen	3	600		600

Names	Acres	Land and Buildings	Personal Property	Net Val.
Longver, John	1	150	100	250
Lovejoy, George H.	105	3,600	100	3,700
Lynch, Otis	119	1,600	135	1,735
Manyan, George	21	1,550	20	570
Soldier's exemption	\$1,000			
Martel, Hazel	15	1,000		
Soldier's Exemption	\$1,000			
Mathewson, Manfred Est.	150	300		300
McAlister, Myron	12	1,235		1,235
McAllister, Allan V.	6	1,000		1,000
McKenzie, William	25	550	65	615
McKenzie, Clarence	26	1,500	3,865	4,365
Soldier's Exemption	\$1,000			
McKenzie, Ernest	35	1,000	1,300	1,300
Soldier's Exemption	\$1,000			
Merrill, Richard	6	200		200
Menard, James	15	560		560
Mock, Kirk	580	1,750	1,180	2,930
Moscardini, S.	17	500		500
Moscardini, V.	88	2,300		1,300
Soldier's Exemption,	\$1,000			
Morison, William	25	3,000		2,000
Soldier's Exemption,	\$1,000			
Moxley, Howard A.	183	3,270	2,180	5,450
Mussey, Carl			325	325
Mussey, Harold	1	300		300
Nerden, Evelyn	3	100		100
Nerden, Phillip	103	1,450		1,450
Nixon, Donald	1	1,100		100
Soldier's Exemption,	\$1,000			
Palmer, Leonard	20	700		700
Parks, D., Jr.	80	1,700		1,700
Parris, Max	7	2,200		2,200
Parris, Clarence	103	1,800		1,800
Parris, Raymond	150	400		
Less Soldier's Exemption	\$400			
Patton, Clement	1	500		
Soldier's Exemption,	\$500			
Patton, Dennis	4	200		200
Perreault, Alice	13	1,500		1,500
Peterson, Carl	83	1,650	560	2,210
Pichette, Harry	16	1,500		1,500
Pratt, Daniel		100		100
Prince, Harold, Est.	178	4,300		4,300
Prince, Anna	20	200		200
Prince, Arthur S.	70	200		200
Prince, Fred	23	1,800	1,500	3,300
Prince, Ruth	2	1,500		1,500
Prince, Ray H. & Sons	124	3,970	8,178	12,148
Prince, Ray, Jr.	1	1,800		1,800
Raymond, Ida	1	500		500

VALUATIONS—

Residents (Continued)

Name	Acres	Land and Buildings	Personal Property	Net Val.
Robinson, Eve E.	1	1,800		1,800
Rogers, Ralph	5	1,200	40	
Soldier's Exemption	Total	Dis.		
Rowell, Ben		100		100
Sanborn, George B.	17	1,700		100
Sanborn, Leila	1	50		50
Sanborn, Shirley	77	1,350	480	1,830
Sanborn, Raymond		300		300
Sawyer, Alfred	138	3,160	195	3,355
Sawyer, Edward, Est.	325	3,590		3,590
Schaefer, Arthur	55	1,080		80
Soldier's Exemption,	\$1,000			
Schaefer, A. J., Jr.	41	500		
Soldier's Exemption	\$500			
Schofield, Walter	25	600		600
Scott, Etta L.	10	835	65	900
Scott, Florence	50	800	115	
Soldier's Exemption	\$915			
Shaw, Bernard	128	2,600	2,270	4,870
Shaw, Frederick	191	2,085		2,085
Shaw, Harley	385	4,186	470	4,656
Shaw, Orvie	18	1,500	900	2,400
Sheerin, William E.	25	1,150		1,150
Splain, Henrietta	26	3,000		2,000
Soldier's Exemption,	\$1,000			
Taylor, Charles C.	90	2,750	490	3,240
Taylor, Harry S.	40	1,900		900
Soldier's exemption	\$1,000			
Tinker, Elmer	29	600		600
Tinker, Erlene	2	10		10
Turner, Herbert	5	4,000		4,000
Twombly, Raymond	9	1,200		200
Soldier's Exemption,	\$1,000			
Twombly, Lucy	14	500		500
Underhill, Robert	3	900		
Soldier's Exemption	\$900			
Verrill, Arthur	27	975		975
Webster, H. E.	444	5,320	1,210	6,530
Webster, Morgia	42	126		126
White, Abbie	268	4,000	490	4,490
Whittemore, Charles	25	1,200		1,200

NON-RESIDENTS

Names	Acres	Land and Buildings	Net Val.
Acushnett Lumber Co.	225	\$900	\$900
Aldrich, Emile and Christine	30	300	300
Allen, Charles C.	20	60	60
Angwin, D. W. and Rose		500	500
Annis, George W. Est.		900	900
Arseneault, Marcel	15	50	50
Atkinson, George H	100	1,800	1,800
Aube, Eva D.	50	150	150
Avery, Sylvia E.	140	420	420
Bacon, Earle F.	1	1,400	1,400
Bailey Lumber Co., wood & lumber		7,771.40	7,771.40
Bailey, Winifred V.	140	280	280
Benedict, Maxwell	10	30	30
Bennett, Robert W.		100	100
Boucher, Elsie C.	100	500	500
Bradbrook, Alice	20	300	300
Brisca, Vivian	7	700	700
Bryson, Edward	4	25	25
Campbell, Douglas and Mary	60	2,500	2,500
Campbell, Beatrice	35	4,000	4,000
Carney, Thomas and Florence	120	750	750
Cangiano, Leon and Eleanor	50	150	150
Carrier, Edgar A.		1,400	1,400
Casey, Frances	1	500	500
Casey, Laura M.	3½	250	250
Casey, Timothy	2¼	720	720
Chase, Winifred J.	14	50	50
Colby, Edward G.	155	500	500
Collins, Eva M.	73	220	220
Concord Electric Co., ½ a. & elec. plants		15,375	15,375
Connecticut River Power, 8 a & Elec Plants		124,400	124,400
Cooper, James	60	300	300
Courtemanche Bros.		75	75
Courser, F. W. Jr.	915	2,358	2,358
Cressey, R. W.		900	900
Crowther, Stephen T.		75	75
Currier Heirs	40	120	120
Darling, Millard S.		1,800	1,800
Davis, Erving G.	50	150	150
Dion, Emile	40	120	120
Dow, Alice B.		225	225
Dow, Harold W.	120	400	400
Drew, Albert E.	25	150	150
Drown, Fred	210	680	680
Drown, Helen R.	80	240	240
Dufield, Clarence L.	12	60	60
Dunlap, Clifton S.	1	700	700
Dunlap, Est., Walter	300	450	450
Durgin, A. C.	100	350	350
Edmunds, Kendall	100	400	400
Edwards, Clara May		75	75
Edwards, Thomas F.		650	650
Ehrhart, Mrs. Anna B.		75	75
Eigaboth, W. Harris		600	600

VALUATIONS—Non-Residents (Continued)

Names	Acres	Land and Buildings	Net Val.
Elsworth, Russell	60	200	200
Emerson, Rufus	86	300	300
Ericson, Harold H.	3	2,000	2,000
Fallen, Richard	201	1,000	1,000
Fellows, Florence G.	204	1,125	1,125
Fellows, Harry E.	110	350	350
Fletcher, William	2	400	400
Fisher, Archie B.	5	20	20
Foote, Jas. R.		700	700
Fraser, Samuel M.	50	150	150
Gallant, Charles A.		1,100	1,100
Gardner, Walter C. 834 a & lumber		2,780	2,780
Gerry, Frank and Margaret	6½	1,500	500
Soldiers Exemption	\$1,000		
Goodhue, Walter G. Est.	90	300	300
Gookin, Roy B.	69	200	200
Gossler, Max F.		3,000	3,000
Gulf, Oil Corp.		300	300
Hanson, George	15	300	300
Hazen Lumber Co., Inc. 308 a. & lumber		1,683	1,683
Hill, O. F.	440	840	840
Harris, Harold H.		900	900
Harris, W. C. and Gladys H.	6	750	750
Harriman, Alfred M.		200	200
Harriman, Jas. L., exemption \$500		1,000	500
Henley, Thos. B.		75	75
Hill, Lura, Lois, Cole	12	650	650
Hibbard, Almira H.		750	750
Hirst Edgar E.	210	630	630
Holmes, Frank and Howard 200 a. & lumber		1,085	1,085
Holmes, Howard L.	160	600	600
Holmes, Vira M.	114	350	350
Holmes, Noome Est.	4	50	50
House, Clarence E. Est.	6	2,500	2,500
Hubbard, Lena W.; Hubbard, Alan W.; Hubbard, Gordon F. (joint tenants)	38	600	600
Hueber, Jeanne	50	150	150
Huggins, Clarence	71	300	300
Jeffers, Frank	38	1,500	1,500
Jurta, John, Jr.	150	450	450
Katz, Adolph & Janet L.	100	1,700	1,700
Katz, Janet L.	141	1,860	1,860
Keneval, Alice L.	40	150	150
Keyser, Harold	2	25	25
Kimball, Leonard P.		1,200	1,200
Kenniston, John W.	18	70	70
Koba, John B.		1,600	1,600
Kolenda, Zygmunt W.	10	250	250
Kullman, Elton H.		900	900
Lamore, Earl C. & Esther C.		700	700
Leavitt, Harold E.	85	400	400
Leon, Francis	½	300	300
Leonard, John M.		1,200	1,200
Letourneaus, Herman and Theresa		600	600

Names	Acres	Land and Buildings	Net Val.
Little, Ben P.	214	750	750
Little, J. W. Est.	60	180	180
Malmberg, Carl	9½	280	280
Martin, Horace G.		900	900
Marshalla, Joseph	30	100	100
Mathewson, Hugh	7	25	25
McCorry, Francis	20	60	60
McDonald, Martin F.	55	200	200
McKeouen, W. J.		500	500
McKerley, David R. and Maria L.		100	100
Merwin, Frank J.	4	50	50
Mitchell, Thomas E. and Hazel		800	800
Morgan, Reginald	3	800	800
Morrill, Leon and Edna	7	1,025	1,025
New England Box Co.	74	225	225
Nichols, Dorothy, M. W.	1	25	25
Nichols, Earl L.	75	200	200
Noelte, Albert E.	1	100	100
Noelte, Mildred	25	4,500	4,500
Norris, Charlotte A.		700	700
Parmenter, Robert D. & Katherine		1,600	1,600
Patch, Norris	80	200	200
Pearson, Robert, Jr.	50	300	300
Pierce, Emma J.	13	900	900
Prescott, Frank D.	35	150	150
Prest, A. L. P	252	850	850
Priest, H. B.		700	700
Prentiss, Hugh L.		125	125
Prince, Clyde S.	22	200	200
Public Service Co. of N. H., Elec Plants		15,395	15,395
Ramsey, Cranmore and Lora B.	20	200	200
Ranson, Horace N.	200	1,000	1,000
Rayno, Marjorie	3	250	250
Regan, Catherine A. & Margaret M.	12	1,000	1,000
Reich, Priscilla H.		75	75
Retter, H. W.	145	500	500
Richards, G. A.	8	250	250
Roby, Robert	90	200	200
Rogers, Edith O.	4	500	500
Rogers, Winston C.	25	75	75
Rowell, Carlson J.	3	150	150
Sanborn, Ned D.	44	305	305
Sawyer, Harry E.	82	300	300
Sargent, John A.	15	150	150
Santoro, John	100	400	400
Shaw, Lewis C.	82	300	300
St. George, Mildred	100	1,500	1,500
State of N. H., Exempt	697	3,300	
Stepanick, Joseph and Stephen	3	10	10
Stone, Lloyd		100	100
Swain, Walter Est.	7	100	100
Sweetser, Edwin H.	7	100	100

VALUATIONS—Non-Residents (Continued)

Names	Acres	Land and Buildings	Net Val.
Temple, Richard M. and Doris M.		800	800
Theiss, Walter		600	600
Tibbetts, Edward H.	45	500	500
Torrey, Anthony J.		700	700
Touchette, A. M.	20	100	100
Tucker, James		150	150
Tucker, Raymond C.	124	370	370
Tuttle, Buelah E.	120	500	500
VanAlstyne, W. Scott, Jr., and Margaret H.	5	50	50
Webster, Harry L. and Olive R.		75	75
White Mt. Power Co., Elec. Plants		1,200	1,200
Whittemore, Lawrence	210	630	630

**Property acquired by the United States of America for Flood
Control. Taxes paid by the State of New Hampshire, to
and including tax year 1956.**

Name	Description	Acres	Value
Cassidy, H. O.,	A. P. Smith land	35	\$100.00
Cayce, B. T.,	A. P. Smith land and building	6	800.00
Clarke, Daisy,	Plain Land	16	50.00
Clarke, Daisy,	Part of Home Place	25	200.00
Cummings, O.,	Sanborn land	30	90.00
Cummings, O.,	Ox Bow lot	15	120.00
Cummings, O.,	Holmes & Smith land	125	375.00
Corser, F. W.,	Buzzle land	42	100.00
Corser, F. W.,	Stevens meadow	22	100.00
Corser, F. W.,	Kilburn Plain land	50	160.00
Corser, F. W.,	L. Cook land	10	35.00
Corser, F. W.,	J. M. Greeley Plain land	20	65.00
Corser, F. W.,	Greenough field	15	50.00
Corser, F. W.,	Swampwood lot	18	65.00
Corser, F. W.	Stone land	16	200.00
Dearborn, Alice J.,	Greeley meadow	10	60.00
Dion, Emile,	Part of L. Sawyer's Est.	10	100.00
Drown, Fred,	Home Place	36	900.00
Drown, Helen, L. W.	Tucker Place	21	223.00
Drown, John,	Part of Home Place	103	450.00
Dunlap, W. B.,	Rogers land	77	260.00
Frost, Leslie,	Mose Colby land	12	60.00
Glines, N. J.,	S. C. Stevens Place	8	100.00
Goodhue, C., Est.,	Couch Pasture	9	300.00
Gookins, Roy B.,	Home Place	73	1,000.00
Heath, Frank,	Plain land	54	270.00
Huntoon, John,	Plain land	10	100.00
Little, Ben. P.,	Batchelder & Rogers meadow	8	24.00
Little, Ben. P.,	Fitts Meadow	20	100.00
Little, Ben P.,	Plain land	15	100.00
Little, Edward,	Fisk Meadow	5	50.00
Little, Nellie M.,	Meadow land	5	50.00
McAlister, C. O.,	Land and Buildings	98	1,700.00
Pearson, Vina D.,	Plain Land	30	400.00
Phelps, Ina D.,	Meadow Land	5	50.00
Rand, Walter,	Plain Land	60	450.00
Rogers, John P.,	Home Place	60	300.00
Shaw, Lewis C.,	Stevens Plain land	16	80.00
Shaw, Lewis C.,	Heath Meadow	15	50.00
Shaw, Ella M.,	Potash	4	40.00
Stevens Bros.,	Land and Buildings	50	900.00
Taylor, Jennie M.,	Plain Land	8	150.00
Taylor, Jennie M.,	Fred Clough land	12	50.00
		<hr/> 1,249	<hr/> \$10,827.00

VALUATIONS—Taxes Paid by N. H. (Continued)

Taxes Paid by State of N. H. to and including year 1957

Name	Description	Acres	Value
Berry, Eunice J., N. J. Glines land		5	\$80.00
Burbank, Ellen M., Bean land		85	460.00
Glines, Leroy A., J. H. Heath land		10	50.00
Huntoon, John A., Plain land		13	115.00
Locke, Lora E., Heath land		450	540.00
McAlister, C. A., A. P. Smith land		19	90.00
McAlister, Myron, Bean land		7	50.00
McCurdy & Ranney, Sawyer Plain land		15	50.00
Pearson, Robert, Burbank land		110	350.00
Stevens, Justin T., Plain land		5	25.00
		<hr/> 725	<hr/> \$1,810.00

Taxes Paid by State of N. H. to and including year 1958

Name	Description	Acres	Value
Anderson, Arthur T., Stone land		16	\$200.00
Currier, W. J., Eastman plain land		30	300.00
Moxley, Howard A., Huntoon land		47	400.00
Rand, Gilbert F., M. T. pasture		7	50.00
Rogers, John, Home place		36	250.00
Sawyer, Alfred, Part of Home place		44	300.00
Sawyer, Ed., Est., Minad land		10	30.00
Sawyer, Ed., Est., Call land		30	100.00
Sawyer, Ed., Est., Greely plain land		60	200.00
Sawyer, Ed., Est., N. Sawyer Est.		65	500.00
Sawyer, Ed., Est., J. Ladd land		18	60.00
Sawyer, Ed., Est., F. T. Colby land		10	30.00
Sawyer, Ed., Est., Rawleigh land		5	75.00
Sawyer, Ed., Est., Batchelder plain land		15	45.00
Sawyer, Ed., Est., J. P. Rogers land		20	80.00
Sawyer, Ed., Est., T. R. Little plain land		30	100.00
		<hr/> 443	<hr/> \$2,720.00

Taxes Paid by State of N. H. to and including year 1959

Name	Description	Acres	Value
Elliot, Grace D., Plain land		75	\$450.00
Huntoon, John P., Part Home place		35	1,500.00
Hubbard, Willis A., A. F. Hubbard Est.		11	165.00
Little, Sherman, Hoyt land		4	100.00
Rand, Gilbert, Part of Home place		85	600.00
Rogers, John M., Scribner land		3	25.00
Public Service Co., Tract No. 45, No. 76		125	2,550.00
Stevens, John M., Batchelder orchard		4	100.00
		<hr/> 237	<hr/> \$5,425.00

Taxes Paid by State of N. H. to and including year 1960

Name	Description	Acres	Value
Adams, George B., Wolf Hole land		15	\$60.00
Burbank Bros., Potash		25	100.00
Concord Lumber Co., F. Roger land		100	400.00
		<hr/> 140	<hr/> \$560.00

SCHOOL DIRECTORY

Feb. 1, 1955

SCHOOL BOARD

Freida Bork, Chairman	Term expires March 1955
Norma C. Lovejoy, Clerk	Term expires March 1956
Howard C. Hansen	Term expires March 1957

DISTRICT OFFICERS

Frederick L. Adams	Moderator
Elaine B. Pichette	Treasurer
Elaine B. Pichette	Clerk
Alfred H. Sawyer	Auditor

SUPERINTENDENT OF SCHOOLS

William B. Hounsell

Office at 1 Merrimack Street, Penacook. Office is open on all school days from 8:15 a. m. to 12:30 and from 1:30 p. m. to 4:30 p. m. Appointments can be made through the clerk, Mrs. Pauline D. Wendelin. Phone Plaza 3-6561.

TRUANT OFFICER

Norma C. Lovejoy

TEACHERS

Mrs. Maud C. Prince, Grades 1-4	South Road
Miss Thelma Chaffee, Grades 5-8	Heights

SCHOOL NURSE

Miss Ruth B. Whitcomb, R. N.
209 South Street, Concord, N. H., Phone Capital 8-8665

THE STATE OF NEW HAMPSHIRE

SCHOOL WARRANT

To the Inhabitants of the School district in the town of Salisbury qualified to vote in district affairs:

You are hereby notified to meet at the Town Hall in said district on the 5th day of March 1955, at 1:30 oclock in the afternoon, to act upon the following subjects:

Polls will be open from 1:30 to 4:30 p. m.

1. To choose a Moderator for the coming year.
2. To choose a Clerk for the ensuing year.
3. To choose a Member of the School Board for the ensuing three years.
4. To choose a Treasurer for the ensuing year.
5. To determine and appoint the salaries of the School Board and Truant Officer, and fix the compensation of any other officers or agent of the district.
6. To hear the reports of Agents, Auditors, Committees, or Officers chosen, and pass any vote relating thereto.
7. To choose Agents, Auditors and Committees in relation to any subject embraced in this warrant.
8. To see what sum of money the district will raise and appropriate for the support of schools, for the salaries of school district officials and agents, and for the payment of statutory obligations of the district, and to authorize the application against said appropriation of such sums as are estimated to be received from the state foundation aid fund together with other income; the school board to certify to the selectmen the balance between the estimated revenue and the appropriation, which balance is to be raised by taxes by the town.
9. To see if the district will vote to raise and appropriate the sum of five hundred (\$500.00) dollars to equip the Heights school with new desks.
10. To see if the district will vote to authorize the

School Board to use unanticipated income to apply on necessary expenses for the 1954-44 school year, otherwise the balance to remain as such.

11. To see if the district will vote to petition the State Tax Commission to have an audit made by the Division of Municipal Accounting and to make an appropriation to cover the expense of such audit. (Estimate \$100.00).

12. To transact any other business which may legally come before said meeting.

Given under our hands at said Salisbury this 1st day of February 1955.

FREIDA BORK

NORMA C. LOVEJOY

HOWARD C. HANSEN

School Board of Salisbury

A true copy of Warrant—Attest:

FREIDA BORK

NORMA C. LOVEJOY

HOWARD C. HANSEN

School Board of Salisbury

SCHOOL DISTRICT MEETING

Salisbury, N. H.

Town Hall, March 6, 1954

At the time and place mentioned in the warrant the legal voters of the School District of Salisbury met and transacted the business as follows:

Meeting called to order at 1:20 P. M. by the Moderator, Frederick L. Adams, who read the warrant.

1:30 P. M. Polls declared open for balloting for election of officers under articles 1, 2, 3, and 4 in the warrant.

Art. 5 Voted by voice vote on motion made and seconded to leave salaries of school board, truant officer, and other officers or agents to be the same as in previous years, carried in the affirmative.

Art. 6 Voted by voice vote on motion made and seconded that the reports be accepted as printed in the town report. Carried in the affirmative.

Art. 7 Voted by voice vote on motion made and seconded, this article be passed over. Carried in the affirmative.

Art. 8 Motion made that the sum of \$15,334.41 be raised and appropriated as recommended by the budget committee be accepted, exception was taken by the school board, upon recommendation of the Superintendent of schools that the teachers' salaries be raised. Therefore, a written vote was taken. There were 32 votes cast, 22 for the raise in salary, 10 against. The sum of \$15,534.41 to be raised and appropriated to effect the raise in salaries. The moderator declared the vote in the affirmative.

Art. 9 Voted by voice vote on motion made and seconded to pass over the article. The moderator declared in the affirmative.

Art. 10 Voted by voice vote on motion made and sec-

onded to pass over this article. The moderator declared the vote carried in the affirmative.

Art. 11 Voted by voice vote on motion made and seconded to pass over this article. The moderator declared the vote carried in the affirmative.

Voted by voice vote on motion made and seconded to adjourn at 5:00 P. M.

Polls declared closed at 5:02 and the counting of ballots resulted as follows:

For Moderator—Frederick L. Adams 34, George Beaully 1, Frederick Adams declared elected.

For Clerk—Elaine Pichette 32, Rose Lessard 1, Elaine Pichette declared elected.

For Treasurer—Elaine Pichette 32, Rose Lessard 1, Elaine Pichette declared elected.

For School Board member—Howard Hansen 35, Howard Hansen declared elected.

For Auditor—Alfred Sawyer 11, Clara Hunt 1, Cleland Austin 4, Frederick Adams 1, William Morison 1, Stanley Prince 1, Alfred Sawyer declared elected.

Respectfully submitted,

ROSE LESSARD, Clerk

REPORT OF THE SUPERINTENDENT OF SCHOOLS

To the School Board and Citizens of Salisbury:

It is pleasant to report to you again briefly upon the condition of your schools. Let me begin by mentioning something about the kind of instruction that is being given. It is basically sound. Children are being effectively taught the three R's. The emphasis is properly placed here. And there is a thoroughness in the teaching that to me is very gratifying.

Another type of teaching goes on simultaneously. It is the kind that emphasizes the social and ethical values which children need to know. Social attitudes towards others, concepts of honor, right, wrong, rules for health and clean living, are being given considerable attention within the classroom. This is valuable training for children to be receiving. It is a safeguard against vice. It is a positive approach to the serious problems confronting our youth of today. It is good to know that this sort of teaching is going on in Salisbury's schools. I believe it to be very valuable. I speak of it because I want you to know that it is a part of your children's daily work. You are fortunate in having teachers who can give that kind of service to your children and to your community.

I also want to say a word about recreation values to growing youth. Children need opportunities to play together, to meet in social groups, and to have a chance to be given social responsibilities. A community can make a good investment by providing facilities and leaders to conduct some recreation activities for its young people. It is good insurance against child delinquency. When a community has teachers interested in this sort

of project, the community would be wise to make use of such leadership.

With respect to your needs for next year, I want to again say that I would like to have new desks and chairs at the Heights School if possible. It isn't a must, but a recommendation.

Your school rooms also should contain up-to-date reference books. A new encyclopedia is especially needed at the Heights School.

Your School committee plans with care for regular maintenance of your buildings and takes a lot of responsibility for this important work. For their help and guidance I am always very grateful.

I also want to express my personal appreciation to the teachers who are so cooperative in every way, and to parents and friends who, because of interest, work for the good of the schools.

Respectfully submitted,

WILLIAM B. HOUNSELL

Superintendent of Schools

February 1, 1955

BUDGET OF THE SCHOOL DISTRICT

SALISBURY, N. H.—1955-56

EXPENDITURES ITEM	Actual Expenditures 1953-54	Adopted Budget 1954-55	Budget Comm's Budget 1955-56
Administration			
Salaries of district officers	\$100.00	\$100.00	\$100.00
Supt.'s salary (local share)	162.15	175.08	184.00
Tax for state wide supervision	160.00	148.00	150.00
Salaries of other adm. personnel	122.70	134.55	143.41
Supplies and expenses	151.77	126.79	153.39
Instruction			
Elementary teachers and principals' salaries	4,500.00	4,800.00	5,000.00
Books & other instr. aids, elem.	50.81	75.00	75.00
Scholars' supplies, elementary	224.97	175.00	200.00
Supplies and other exp., elem.	80.59	100.00	75.00
Operation of School Plant			
Salaries of custodians, elem.	148.00	152.00	152.00
Fuel or heat, elementary	475.99	425.00	450.00
Water, light, supplies & exp. elem.	107.33	120.00	130.00
Maintenance of School Plant			
Repairs and replacements, elem.	128.21	100.00	50.00
Auxiliary Activities			
Health supervision elem.	275.79	271.50	276.00
Transportation, elementary	2,097.52	1,953.00	3,000.00
Tuition, high	5,815.60	6,250.00	5,500.00
Special activities and special funds, elementary		25.00	25.00
†School lunch & special milk, elem.	111.85		
Fixed Charges			
Retirement, elementary	190.31	198.49	206.41
Ins., treas. bonds & exp, elem	196.25	100.50	120.00
Capital Outlay			
New equipment, elementary	87.65	100.00	500.00
Total Expenditures or School Appropriation	\$15,189.49	\$15,534.41	\$16,490.21

†Federal and District funds.

SCHOOL BUDGET (Continued)

	Actual Receipts 1953-54	Adopted Budget 1954-55	Budget Comm's Budget 1955-56
RECEIPTS ITEM			
*Balance (actual or estimated)	\$791.81		
State Aid	\$1,802.15	1,571.57	2,000.00
Federal Aid	405.92		
Other	6.00		
	<hr/>	<hr/>	<hr/>
Total Receipts Other Than Property Taxes	\$3,005.88	\$1,571.57	\$2,000.00
District Assessment to be Raised by Property Taxes	\$12,917.00		\$14,490.21
	<hr/>	<hr/>	<hr/>
Total Appropriation voted by School District	\$15,922.88		\$16,490.21

*Current assets minus current liabilities as of June 30, 1953

Note: The Budget Committee's Budget, above, is identical with the School Board's Budget.

FINANCIAL REPORT

Receipts July 1, 1953 to June 30, 1954

From Federal Government		
National School Lunch	\$111.85	
Merrimack County Treas.		
(Flood Control Receipts)	294.07	
	<hr/>	\$405.92
From State of New Hampshire		
Equalization Fund		1,802.15
Local Taxation		
Current Appropriation		12,917.00
Other Sources		
Sale of Desks	\$4.00	
Filing Fees	2.00	
Chichester School District	493.74	
Louden School District	826.36	
Wilmot School District	176.70	
	<hr/>	1,502.80
		<hr/>
Total Net Receipts		\$16,627.87
Cash on Hand July 1, 1953		791.81
		<hr/>
Total Amount Available		\$17,419.68

SCHOOL PAYMENTS SUMMARIZED

Administration		
1. Salaries of District Officers	\$100.00	
2. *Superintendent's Salary		
(local share)	162.15	
3. Tax for State Wide Supervision	162.00	
4. Salaries of Other Personnel	122.70	
5. Supplies and Expenses	151.77	
	<hr/>	\$698.62

*Superintendent's Salary
State pays \$2,275.00, Union pays \$3,525.00

The Union apportionment is as follows:

Andover 19.4%	\$683.85	
Boscawen 20.8%	733.20	
Chichester 8.6%	303.15	
Louden 12.4%	437.10	
Penacook 30.2%	1,064.55	
Salisbury 4.6%	162.15	
Wilmot 4.0%	141.00	
	<hr/>	\$3,525.00
Instruction		
6. Teachers' Salaries	\$4,500.00	
7. Books, etc.	50.81	
8. Scholars' Supplies	224.97	
10. Supplies and Other Expenses	80.59	
	<hr/>	4,856.37
Operation of School Plant		
11. Salaries of Janitors	\$148.00	
12. Fuel	475.99	
13. Water, Light, Supplies, Expenses	107.33	
	<hr/>	731.32
Maintenance of School Plant		
14. Repairs and Replacements		128.21
Auxiliary Activities		
(Local Share \$275.79)		
15. Health Supervision (Union)	\$1,677.03	
16. Transportation	2,097.52	
17. Tuition	5,815.60	
18. Special Activities	111.85	
	<hr/>	9,702.00
Fixed Charges		
19. Retirement (Local and Union)	\$285.87	
(Local Share \$190.31)		
20. Insurance and Treasurer's Bond	196.25	
	<hr/>	482.12
Capital Outlay		
23. New Equipment		87.65
Total Payments for All Purposes		\$16,686.29
	<hr/>	
Cash on Hand June 30, 1954		733.39
	<hr/>	
Grand Total		\$17,419.68

BALANCE SHEET JUNE 30, 1954

Assets

Cash on Hand June 30, 1954	\$733.39
Accounts due District	0.00
	<hr/>
Total Assets	\$733.39
Net Debit	0.00
	<hr/>
Grand Total	\$733.39

Liabilities

Accounts owed by District	\$ 0.00
	<hr/>
Total Liabilities	0.00
Surplus	733.39
	<hr/>
Grand Total	\$733.39

PAYMENTS IN DETAIL

ADMINISTRATION

1. Salaries of District Officers

William K. Morison, Chairman	\$25.00
Freida Bork, Board member	25.00
Norma C. Lovejoy, Clerk	30.00
Rose Lessard, Treasurer	15.00
Alfred H. Sawyer, Auditor	5.00
	<hr/>
	\$100.00

2. Superintendent's Salary (local share)

Olive Edmunds, Treasurer	162.15
--------------------------	--------

3. Tax for State Wide Supervision

Alfred S. Cloues, Treasurer	162.00
-----------------------------	--------

4. Salaries of Other Administrative Personnel

Olive Edmunds, Treasurer	\$112.70
Norma C. Lovejoy, Truant Officer	10.00
	<hr/>
	122.70

5. Supplies and Other Expenses

Robert S. Cunliffe, postage	\$37.26
Olive Edmunds, Treasurer	102.81
Hazen Printing Co.	2.20
Journal-Transcript, Inc.	9.50
	<hr/>
	151.77

INSTRUCTION

6. Teachers' Salaries

Thelma Chaffee	\$1,846.79	
Director of Internal Revenue	592.12	
New Hampshire Retirement System	147.80	
Maud C. Prince	1,913.29	
	<hr/>	4,500.00

7. Books and Other Instructional Aids

Allyn and Bacon, Inc.	\$19.75	
American Book Co.	3.51	
Beckley, Cardy Co.	10.09	
Ginn and Co.	9.08	
MacMillian Co.	4.70	
Scott, Foresman, Inc.	3.68	
	<hr/>	50.81

8. Scholars' Supplies

Allyn and Bacon, Inc.	\$3.01	
American Education Press	26.10	
Milton Bradley Co.	92.60	
Ginn and Co.	6.00	
J. L. Hammett Co.	9.58	
Houghton, Mifflin Co.	14.62	
National Foreman's Institute	1.20	
Row, Peterson and Co.	2.42	
Scott Foresman, Inc.	39.67	
Webster Publishing Co.	10.69	
World Book Co.	19.08	
	<hr/>	224.97

10. Supplies and Other Expenses

Educators Progress Service	\$10.85	
Norma C. Lovejoy, postage on film	8.00	
MacMillian Co.	1.74	
University of New Hampshire, rental of film	60.00	
	<hr/>	80.59

OPERATION OF SCHOOL PLANT

11. Salaries of Janitors

Thelma Chaffee	\$74.00	
Maud C. Prince	74.00	
	<hr/>	148.00

12. Fuel

Courtemanche Bros.	\$349.17	
Fogarty's Oil Service	126.82	
	<hr/>	475.99

PAYMENTS IN DETAIL (Continued)

13. Water, Light, Supplies

Concord Electric Co.	\$76.54	
J. I. Holcomb Mfg. Co.	26.20	
South Road Market	2.40	
C. P. Stevens Hdw.	2.19	
	<hr/>	107.33

MAINTENANCE OF SCHOOL PLANT

14. Repairs and Replacements

Beckley, Cardy Co.	\$19.27	
Freida Bork	15.00	
Courtemanche Bros.	5.50	
Olive Edmunds, Treasurer	1.15	
Kidder Lumber Co.	40.00	
Norma C. Lovejoy	10.00	
Mildred Longver	6.00	
Merrimack Farmers' Exchange	13.12	
C. P. Stevens Hdw.	18.17	
	<hr/>	128.21

AUXILIARY ACTIVITIES

15. Health Supervision

Robert O. Beaudet, M. D.	\$47.00	
Director of Internal Revenue (Union)	53.83	
(Local Share \$5.96)		
Fitch-Murray Co.	8.33	
New Hampshire Retirement System		
(Union)	134.10	
(Local Share \$18.14)		
Ruth B. Whitcomb, R. N. (Union)	1,433.77	
(Local Share \$196.36)		
	<hr/>	1,677.03

16. Transportation

Russell Benedict	\$793.64	
Charles S. Cornwell	989.68	
Norma C. Lovejoy	109.20	
Arthur Schaefer	205.00	
	<hr/>	2,097.52

17. Tuition

Franklin School District	\$4,744.98	
Penacook School District	620.62	
Warner School District	450.00	
	<hr/>	5,815.60

18. Special Activities and Special Funds

Mary Hansen, Lunch Mgr.	111.85
-------------------------	--------

FIXED CHARGES

19. Retirement

Olive Edmunds, Treasurer	\$18.41	
New Hampshire Retirement System (Union)	267.46	
(Local Share \$171.90)	<hr/>	285.87

20. Insurance and Treasurer's Bond

Paul Farnum, Treasurer	\$3.00	
A. W. Frost Agency	8.00	
Ralph H. Moore	185.25	
	<hr/>	196.25

CAPITAL OUTLAY

23. New Equipment

Brown and Saltmarsh	\$77.30	
Olive Edmunds, Treasurer	10.35	
	<hr/>	87.65
Grand Total		<hr/> \$16,686.29

FREIDA BORK, Chairman

NORMA C. LOVEJOY

HOWARD C. HANSEN

School Board

REPORT OF SCHOOL DISTRICT TREASURER

Fiscal Year Ending June 30, 1954

Cash on hand July 1, 1953		\$791.81
Received from Selectmen		
Current Appropriation		12,917.00
Received from State Treasurer		
State Funds	\$1,802.15	
Federal Funds	111.85	
	<hr/>	1,914.00
Received from County Treasurer		
Federal Funds—rental of flood land		294.07
Received from Other Sources		
Sale of Desks	\$4.00	
Filing Fees	2.00	
Chichester School District	493.74	
Louden School District	826.36	
Wilmot School District	176.70	
	<hr/>	1,502.80
Total amount available for the year		<hr/> \$17,419.68
Less School Board's Orders Paid		16,686.29
		<hr/>
Balance on Hand June 30, 1954		\$733.39

ROSE LESSARD,

July 1, 1954

District Treasurer

AUDITOR'S CERTIFICATE

This is to certify that I have examined the books, vouchers, bank statements and other financial records of the treasurer of the school district of Salisbury of which the above is a true summary for the fiscal year ending June 30, 1954 and find them correct in all respects.

ALFRED H. SAWYER,

Auditor

GRADUATES OF ELEMENTARY SCHOOLS

June 1954

Jeanne A. Beaulx	Herbert W. Mussey
Ernest L. Burdick Jr.	Albert N. Schaefer
Carolyn N. Keyser	Loraine J. Waldo

Phillip K. Mock

PUPILS IN SECONDARY SCHOOLS

Fall Term 1954

FRANKLIN HIGH SCHOOL

Bernice Call, Grade 12	Edward Beaudoin, Grade 11
Frances Kernan, Grade 12	George Manyan, Grade 11
David Keyser, Grade 12	Edith Keyser, Grade 10
Harlean Shaw, Grade 12	Carol Shaw, Grade 10
Carolyn Keyser, Grade 9	

SIMONDS FREE HIGH SCHOOL, WARNER

Philip Mock, Grade 9	Sarah Mock, Grade 12
----------------------	----------------------

PENACOOK HIGH SCHOOL

Donald Brockstedt, Grade 10	Ernest Burdick, Grade 9
-----------------------------	-------------------------

ANDOVER HIGH SCHOOL

Jeanne Beaulx, Grade 9	Eileen Fleury, Grade 10
Neal Schaefer, Grade 9	Albert Sanborn, Grade 10
Loraine Waldo, Grade 9	James Minard, Grade 12

Pupils Neither Absent Nor Tardy In The

Salisbury Schools September 1953 through June 1954

Richard J. Ballam, Grade 2	South Road School
Beverly J. Underhill, Grade 4	South Road School

SCHOOL CALENDAR

1955-56

Schools open—Wednesday, September 7.

Teachers' Convention—Thursday, Friday, Oct. 13, 14.

Holiday—Veterans Day, Friday, November 11.

Holiday—Memorial Day, Wednesday, May 30.

Schools Close—Thanksgiving Vacation, Wednesday, November 23.

Schools open—Monday, November 28.

Schools close—Christmas Vacation, Friday, December 23.

Schools open—Tuesday, January 3.

Schools close—Winter Vacation, Friday, February 17.

Schools open—Monday, February 27.

Schools close—Friday, April 27.

Schools open—Monday, May 7.

Schools close—Friday, June 15 (or after 180 full days are completed)

ANNUAL REPORT OF SCHOOL HEALTH

1953 - 1954

The School Health Department gives the following report:

Number of pupils examined 50

	Defects	Corrections
Teeth	30	5
Tonsils	4	1
Heart	1	
Wax in Ears	2	2
Vision	3	2
Speech	1	

Special Work

Individual Inspections	619
First Aid	21
T. B. Patch Test	44
Xrayed	1
Orthopedic Case	1
Cerebral Palsy	1

Communicable Disease

Measles	16
Pediculosis	2
Ringworm	3

The School Health Department would like to thank all who have made the hot lunch program possible.

DR. ROBERT O. BEAUDET,
School Physician
RUTH B. WHITCOMB, R. N.,
School Nurse

TABLE OF REGISTRATION AND ATTENDANCE FOR THE SCHOOL YEAR ENDING JUNE 30, 1954

SCHOOLS	Length of school in weeks	Whole No. dif- ferent pupils registered			Average Daily Attendance	Average Daily Absence	Average Daily Membership	Per cent of Attendance	No. of Cases of Tardiness	No. of Visits by Superintendent	No. of Pupils not Absent or Tardy
		Total	Boys	Girls							
South Road	37	23	14	9	20.05	.983	21.04	95.33	3	10	2
Heights	37	27	17	10	23.04	1.67	24.71	92.18	29	9	0
Entire District	37	50	31	19	43.09	2.65	45.75	93.76	32	19	2

SCHOOL LUNCH PROGRAM

Cash on hand July 1, 1953		\$49.19
Receipts		
National School Lunch	\$111.85	
Sale of Lunches	355.37	
Other Sources	201.02	
	<hr/>	
Total Receipts		668.24
		<hr/>
Grand Total		\$717.43
Expenditures		
Food	\$340.41	
Labor	8.15	
Equipment	36.89	
Other	103.64	
	<hr/>	
Total Expenditures		\$489.09
Cash on hand June 30, 1954		228.34
		<hr/>
Grand Total		\$717.43

BALANCE SHEET

Assets

Cash on hand June 30, 1954	\$228.34
Excess of Liabilities over Assets	-0-
	<hr/>
Grand total	\$228.34

Liabilities

Accounts Owed	-0-
Excess of Assets over Liabilities	\$228.34
	<hr/>
Grand Total	\$228.34
Estimated Value of food on hand June 30, 1954	\$152.00

I certify that the above information is true and correct; that the cash balance has been determined by actual count and/or verification of the checkbook balance; and that invoices and other pertinent records as required are on file to substantiate the School Lunch Program transactions.

MARY C. HANSEN

Manager.

U. S. D. A. SURPLUS FOODS RECEIVED
BY SALISBURY SCHOOL LUNCH PROGRAM

between July 1, 1953 and June 30, 1954

4 cases of process cheese	\$48.00
2 cases of orange juice	20.50
3 cases of canned peas	8.25
7 cases of beef and gravy	152.00
1 case of honey	7.00
6 cases of butter	134.96
6 cases of canned peaches	39.30
6 cases of dried milk	18.36
2 cases of canned tomatoes	7.56
8 cases of frozen beef	136.00
1 case of tomato paste	6.20
1 case of salad oil	12.00
1 case of peaunt butter	10.00
1 case of shortening	8.50
55 pounds of dried beans	5.53
1 case of dried apricots	10.36

Total in value	\$624.22
----------------	----------

Paid by the Salisbury School Lunch for service charge of the above—\$36.88.

NOTE: Approximately 4 cases of frozen beef were transferred by the Superintendent of Schools to the Penacook School District, the value of which was approximately \$68.00.

MARY C. HANSEN,
Manager

MARRIAGES REGISTERED IN THE TOWN OF SALISBURY FOR THE YEAR ENDING DECEMBER 31, 1954

Date and Place of Marriage	Name and Surname of Groom and Bride	Residence of each at time of marriage	Years of Marriage	Occupation of Groom and Bride	Place of Birth of Each	Name of Parents	Birthplace of Parents	Occupation	Name, Residence and Official Station of Persons by whom Married
Aug. 28 Winchester Mass.	{ John S. Ketchum Ruth Bunten }	Salisbury Winchester, Mass.	23 24	Student Teacher	Charlotte- town, Canada	{ Clarence Ketchum Jennie Brown Alger Bunten Katherine Wallburg }			Rev. Robert A. Storer Winchester, Mass.
Nov. 6 Salisbury	{ George F. Burdick Mary M. Lacey }	Salisbury Andover	19 19	Truck Driver Office Work	Nashua N. H.	{ Ernest Burdick Julia Nichols Leo Lacy Blanche Wilkes }	Conn. N. H. N. H. N. H.	Laborer Housewife	Rev. Francis S. Tucker Andover, N. H.
Dec. 12 Northfield	{ Keith G. Fleury Patricia D. Evans }	Salisbury Wilnot	19 18	U. S. Army At Home	Concord New London	{ Alexander Fleury Carmen Patch }	Bristol Henniker	Laborer Tel. Oper.	Rev. William Keech Northfield, N. H.

I hereby certify that the above return is correct, according to the best of my knowledge and belief.

CHARLES E. WHITEMORE, Town Clerk
SADIE WHITEMORE, Acting Town Clerk

BIRTHS REGISTERED IN THE TOWN OF SALISBURY FOR THE YEAR ENDING DEC. 31, 1954

Date of Birth	Place of Birth	Name of Child (if any)	Male or Female No. of Child 1st, 2nd, etc.	Name and Birthplace of Father	Maiden Name and Birthplace of Mother	Occupation of Father
April 14	Franklin	Kathy Bartlett	F 1	Lewis Bartlett New Hampshire	Dorothy McAlister New Hampshire	Laborer
June 21	Franklin	Cynthia Keyser	F 8	Joseph W. Keyser New Hampshire	Pearl M. Morrill New Hampshire	Farmer
June 13	Franklin	Paula Landry	F 4	Paul E. Landry New Hampshire	Arelene M. Tyrer New Hampshire	Mechanic
May 20	Franklin	Patricia Sanborn	F 1	Raymond B. Sanborn New Hampshire	Joan M. Young New Hampshire	Truck Driver
Aug. 23	Franklin	Debra L. Beaudet	F 1	Charles R. Beaudet Massachusetts	Leila E. Nerden New Hampshire	Air Force
Aug. 26	Franklin	Cynthia F. Underhill	F 4	Robert E. Underhill New Hampshire	Lola J. Hesselden New Hampshire	Lumberman
Nov. 23	Franklin	Gene C. Sanborn	M 1	Eugene W. Sanborn New Hampshire	Elsie M. Verrill New Hampshire	Laborer

Color in all cases: White.

Residence of parents each case: Salisbury

I hereby certify that the above return is correct according to the best of my knowledge and belief.

CHARLES E. WHITEMORE, Town Clerk.
SADIE WHITEMORE, Acting Town Clerk

DEATHS REGISTERED IN THE TOWN OF SALISBURY FOR THE YEAR ENDING DEC. 31, 1954

Date of Death	Place of Death	Name and Surname of the Deceased	Age			Place of Birth	Sex	Single, Married, or Widowed	Occupation	Name of Father	Maiden Name of Mother
			Years	Months	Days						
Jan. 17	Franklin	Lucy E. Cusick	88			Salisbury	F	W	Housewife	Hale P. Shaw	Maria Pettengill
July 1	Franklin	Walter F. Tucker	83			Canterbury	M	W	Carpenter	Thomas Tucker	Betsy Brown
Sept. 2	Greenville	John A. Huntoon	79		23	Salisbury	M	M	Farmer	Alpheus Huntoon	Isabel Morgan
Dec. 12	Salisbury	Johnathon Stevens	83			Hopkinton	M	S	Farmer	Henry C. Stevens	Mary Morrill
Dec. 19	Franklin	Charles E. Whittemore	85			Wilmot	M	M	Farmer	Frank H. Whittemore	Almeda Purrington

Color in all cases : White.

I hereby certify that the above return is correct, according to the best of my knowledge and belief.

CHARLES E. WHITTEMORE, Town Clerk.
SADIE WHITTEMORE, Acting Town Clerk

