

# *Annual Report*

of the

## TOWN OF NEWMARKET, NEW HAMPSHIRE



NEW GYMNASIUM

### For The Year Ending December 31, 1955

---

Printed by NEWMARKET PRESS



# ANNUAL REPORT

of the

## Town of Newmarket

by the

Selectmen, Town Clerk, Tax Collector  
Town Treasurer, Water Works, Public  
Library, Trustees of Trust Funds,  
Officers of the Newmarket School District

For the Year Ending

**DECEMBER 31, 1955**

With the

**Vital Statistics for 1955**

As Prepared by the Town Clerk

of two per cent (2%) on all taxes, except poll and head taxes, if paid within 15 days after receipt of bill.

5. To see if the Town will vote to pay members of the Fire Department \$72.00 in addition to that required by law.

6. To see if the Town will vote to accept the budget as submitted by the Budget Committee.

7. To see if the Town will empower the Selectmen to purchase a station wagon as a Police cruiser and appropriate a sum of \$2,100.00 for said purchase. Approved by Budget Committee.

8. To see if the Town will petition the Selectmen to accept, plow and tar the extension of Ham St. (Petition).

9. To see if the Town will install a street light at Maplecrest in the vicinity of the Zocchi residence. (Petition). Approved by Budget Committee.

10. To see if the Town will authorize the purchase of that part of the #8 Mill lot now being used for public parking, so as to have a public parking lot owned by the Town and to authorize the Selectmen to float a bond or long term notes, in the amount of \$6,000.00 for the above purchase and expenses for same. Approved by Budget Committee.

11. To see if the Town of Newmarket will vote to extend the present rubbish collection to include New Road to the point of the private way at the extreme end of Kustra's property and appropriate said sums of money necessary. (Petition). Approved by Budget Committee.

12. To see if the Town of Newmarket will vote to authorize the Selectmen to have installed another street light on New Road near the property of Don-

ald Howcroft. (Petition). Approved by Budget Committee.

13. To see if the Town will install a sewer line, beginning at the manhole opposite the John Edgerly residence on Exeter St., thence running southerly to a point opposite the residence of L. Boisvert and appropriate the sum of \$6,000.00 for installing above sewer. Not approved by Budget Committee.

14. To see if the Town of Newmarket will vote to retire Police Chief Andrew Gordon on half salary.

Given under our hands and seal, this 27th day of February in the year of our Lord nineteen hundred fifty-six.

FRANK M. SCHANDA  
ARTHUR R. BEAUCHESNE  
NICHOLAS ZUK  
Selectmen of Newmarket, N. H.

A true copy of Warrant—Attest:

FRANK M. SCHANDA  
ARTHUR R. BEAUCHESNE  
NICHOLAS ZUK  
Selectmen of Newmarket, N. H.

We hereby certify that we gave notice to the inhabitants within named, to meet at the time and place and for the purpose within mentioned by posting up an attested copy of the within warrant at the place of meeting within named, and a like attested copy at the Post Office being a public place in said town, on the 27th day of February, 1956.

FRANK M. SCHANDA  
ARTHUR R. BEAUCHESNE  
NICHOLAS ZUK  
Selectmen of Newmarket, N. H.

## A Progress Report from the Office of the Selectmen

We wish to report that the bridge in Durham Side and the approaches have been finished to the Eagles Hall as we had anticipated.

In this matter of approaches we feel that a sidewalk starting from the Five and Ten Cent store and completely circling the #8 Mill Lot to Central St. should be installed. This section has a considerable amount of traffic and with the new building of the Rockingham Shoe we can expect more use of this section.

It is our plan to use our T.R.A. money to finish the Ball Hill Road this year. The following year the New Road will be started. The reason why we have delayed on this road is because it is going to be more expensive and we felt that once we started we wanted to finish the entire road before going to another.

We are honestly soliciting your help and it must be in the form of additional money to rectify one of our saddest conditions.

### OUR PUBLIC BUILDINGS

The Public Library is of major concern. The Town has here a building that can become very valuable to it. The Trustees have worked out a plan for repairing and decorating the Library.

The Town Hall is the other building in mind. This has been a thorn in the Town's side for a long time. The plan we have worked out is to start in the cellar and make use of wasted space. First of all, adequate public toilet facilities, then the Police and Jail, a fire resistant room for old Town records that should have some protection and a room which can be used as a Court Room.



All of this work is to be of a permanent nature, concrete blocks, tile and cement.

In both of these buildings the plan is to do a certain amount each year, in this way there will be no great burden to anyone or extra money wasted by the payment of interest.

Another major concern to the Town is a public parking lot. It is absolutely necessary that the Town have the #8 Mill Lot. If this lot should fall in the hands of others and the lot is restricted, the consequences are going to be dear to the Town and troublesome.

The purchase of this should be entered into with a clear mind and with no prejudice. The Town has failed to purchase one parking lot and all we have heard since that time is that it was an error!

We as Selectmen are recommending to you that the Town purchase this parking lot.

Financially speaking this year, the Town's Balance Sheet slipped from a surplus of \$2,323.32 to a net debt of \$23,921.32. The only reason for this was the floating of \$30,000.00 of serial notes for the New Bridge and the Water Works improvements. This is not a serious condition as the \$30,000.00 is to be paid within a seven year period.

We repeat that we are still open to constructive criticisms. Our regular Selectmen meetings are held the 1st and 3rd Tuesdays of each month and they are open to all. If you have a problem bring it in to us for consideration.

FRANK M. SCHANDA  
ARTHUR R. BEAUCHESNE  
NICHOLAS ZUK

Board of Selectmen of Newmarket, N. H.

**DIVISION OF MUNICIPAL ACCOUNTING  
STATE TAX COMMISSION**

**Concord, New Hampshire**

January 30, 1956

Board of Selectmen  
Newmarket, New Hampshire

Gentlemen:

Submitted herewith is the report of an examination and audit of the accounts of the Town of Newmarket for the fiscal year ended December 31, 1955, which was made by this Division in accordance with the vote of the Town. Exhibits as hereafter listed are included as part of the report.

**SCOPE OF AUDIT**

Included in the examination and audit were the accounts and records of the Board of Selectmen, Treasurer, Tax Collector, Town Clerk, Public Library, Water and Sewer Departments.

**FINANCIAL STATEMENTS**

Comparative Balance Sheets —  
December 31, 1954—December 31, 1955

(Exhibit A)

Comparative Balance Sheets for the fiscal years ended December 31, 1954 and December 31, 1955, are presented in Exhibit A. As indicated therein the financial condition of the Town changed from a Surplus of \$2,323.32 to a Net Debt of \$23,921.32 during 1955.



## Analysis of Change in Financial Condition :

## (Exhibit B)

An analysis of the change in financial condition of the Town during the year is made in Exhibit B, with the factors which caused the change indicated therein.

These were as follows :

Decreases in Surplus (Increases in Net Debt)	
Long Term Notes Issued	\$30,000.00
Increase in Accounts Payable	9,085.58
	<hr/>
	\$39,085.58
Increases in Surplus (Decreases in Net Debt)	
Net Budget Surplus	\$ 4,033.84
Bonds Paid	2,000.00
Increase in Accounts Receivable	5,017.40
Elimination of Yield Tax Reserve	1,789.70
	<hr/>
	\$12,840.94
	<hr/>
Change in Financial Condition	\$26,244.64

## Comparative Statements of Appropriations and Expenditures—Estimated and Actual Revenues :

## (Exhibits C &amp; D)

Comparative statements of appropriations and expenditures, estimated and actual revenues for the fiscal year ended December 31, 1955, are presented in Exhibits C and D. As indicated by the budget summary (Exhibit D) a net revenue surplus of \$4,116.52, less a net overdraft of appropriations of \$82.68, resulted in a net budget surplus of \$4,033.84.

## Summary of Receipts and Expenditures:

(Exhibit E)

A summary of receipts and expenditures for the fiscal year ended December 31, 1955, made up in accordance with the uniform classification of accounts, is presented in Exhibit E. Proof of the Treasurer's balance as of December 31, 1955, is indicated in Exhibit F.

## AUDIT PROCEDURE

The accounts and records of all town officials charged with the custody, receipt and disbursement of public funds were examined and audited. Vouchers and cancelled checks were compared with supporting invoices and payrolls as well as entries in the books of record. Receipts were checked by source insofar as possible and totals of receipts and expenditures verified. Book balances were verified by comparison with reconciled bank balances made from statements obtained from depository banks.

## GENERAL COMMENTS

## Current Surplus:

The current surplus (excess of total assets over current liabilities) increased from \$16,528.32 to \$18,283.68 during 1955, as shown by the following statement:

	December 31, 1954	December 31, 1955
Total Assets	\$77,957.12	\$91,784.38
Current Liabilities	61,428.80	73,500.70
	<hr/>	<hr/>
Current Surplus	\$16,528.32	\$18,283.68
	<hr/>	<hr/>

### Note and Bond Register :

The Town Treasurer should adopt the use of the standard form of note and bond register for the purpose of maintaining a permanent record of notes, bonds and coupons.

### Town Treasurer's Surety Bond :

It is noted that the Town Treasurer's surety bond is written in the amount of \$5,000.00. Inasmuch as this official is responsible for the receipt and expenditure of more than \$300,000.00 annually, it is recommended that the surety bond be increased to \$20,000.00 in order that it may be more comensurate in amount to the funds handled.

### Conclusion :

The provisions of Chapter 184 of the Laws of 1955 require that this report or the summary of findings and recommendations (letter of transmittal) shall be published in the next annual report of the Town.

We extend our thanks to the officials of the Town of Newmarket for their assistance during the course of the audit.

Yours very truly,

Harold G. Fowler

Director

DIVISION OF MUNICIPAL  
ACCOUNTING STATE  
TAX COMMISSION

Alan R. Matthews, Auditor

Hugh J. Cassidy, Accountant

## BUDGET FOR THE TOWN OF NEWMARKET, N. H.

Estimates of Revenue and Expenditures for the Ensuing Year  
January 1, 1955 to December 31, 1956. Compared with Estimated and Actual Revenue, Appropriations and Expenditures of the Previous Year January 1, 1955 to December 31, 1955.

	Estimated Revenue Previous Year 1955	Actual Revenue Previous Year 1955	Estimated Revenue Ensuing Year 1956
<b>SOURCES OF REVENUE</b>			
<b>From State:</b>			
Interest and Dividends Tax	\$ 700.00	\$ 1,243.68	\$ 1,200.00
Railroad Tax	1,000.00	1,378.59	1,000.00
Savings Bank Tax	200.00	200.00	200.00
<b>From Local Sources Except Taxes:</b>			
Dog Licenses	250.00	250.20	250.00
Business Licenses, Permits and Filing Fees	150.00	206.00	150.00
Rent of Town Hall and Other Buildings	75.00	24.00	
Motor Vehicle Permit Fees	9,000.00	12,416.50	10,000.00
Road Toll Refund	150.00	143.83	125.00
Commission on Public Tel.	100.00	186.19	150.00
Meter Receipts & Fines		5,260.13	
Old Age Reimbursement		41.11	
<b>Amount Raised by Issue of Bonds or Notes:</b>			
Misc. Receipts		929.79	
Repayment From Welfare Dept.		158.00	
Receipts From State on Class B for Bridge		7,273.69	
Income from Class B			1,880.00
<b>From Local Taxes Other Than</b>			
<b>Property Taxes:</b>			
(a) Poll Taxes—Regular at \$2	2,000.00	2,210.00	2,000.00
(b) National Bank Stock Taxes	125.00	125.00	125.00
Head Tax		7,377.50	
<b>TOTAL REVENUES FROM ALL SOURCES EXCEPT PROPERTY TAXES</b>			
	\$13,750.00	\$39,424.21	\$17,080.00

**PURPOSES OF EXPENDITURES**

	Appropriations Previous Year 1955	Actual Expendi- tures Year 1955	Appropriations Recommen- ded by Budget Committee 1956	Appropriations Recommen- ded by Budget Committee 1956
<b>General Government:</b>				
Town Officers' Salaries \$	2,050.00	\$ 2,050.00	\$ 2,050.00	\$ 2,050.00
Town Officers' Expenses	2,500.00	2,733.84	2,500.00	2,500.00
Election and Registration Expenses	250.00	308.54	600.00	600.00
Municipal Court Expenses	300.00	300.00	300.00	300.00
Expenses Town Hall and Other Town Bldgs.	2,000.00	1,659.40	3,000.00	3,000.00
<b>Protection of Persons and Property</b>				
Police Department	7,500.00	7,292.58	7,500.00	7,500.00
Fire Department	5,200.00	5,544.91	6,150.00	6,150.00
Moth Exterm.—Blister Rust & Care of Trees	400.00	400.00	400.00	400.00
Insurance Police Cruiser			2,100.00	2,100.00
Civil Defense	400.00	400.00	800.00	800.00
Parking Meters		4,286.26		
<b>Health:</b>				
Health Dept., Including Hospitals	1,000.00	1,413.73	200.00	200.00
Vital Statistics	160.00	133.70	150.00	150.00
Sewer Maintenance	1,000.00	1,000.00	700.00	700.00
Town Dump and Gar- bage Removal	3,500.00	3,509.26	4,000.00	4,000.00
<b>Highways and Bridges:</b>				
Town Maintenance— Summer	14,000.00	16,546.92	14,000.00	14,000.00
Tarring	3,000.00	2,931.07	3,000.00	3,000.00
Street Lighting	4,100.00	4,459.49	4,200.00	4,200.00
General Expense of High- way Department	3,500.00	5,662.69	3,500.00	3,500.00
Town Road Aid A & B	2,200.00	305.92	2,200.00	2,200.00
<b>Libraries:</b>				
Libraries	2,700.00	2,700.00	4,700.00	4,700.00
Taxes Bought by Town		124.63		
Town Poor	3,000.00	3,715.56	3,000.00	3,000.00
Old Age Assistance	5,500.00	4,620.96	5,000.00	5,000.00
<b>Patriotic Purposes:</b>				
Memorial Day and Vet- erans' Associations	250.00	300.00	250.00	250.00
Aid to Soldiers and Their Families	500.00	79.34	300.00	300.00

**Recreation:**

Parks and Playgrounds	1,000.00	1,000.00	1,000.00	1,000.00
-----------------------	----------	----------	----------	----------

**Public Service Enterprises:**

Fire Alarm	110.00	130.00		
Cemeteries	1,000.00	1,124.37	1,750.00	1,750.00

**Unclassified:**

Town Clock	200.00	251.37	250.00	250.00
Damages and Legal Ex-				
penses, Incl. Dog Damage	200.00	105.65	200.00	200.00
Christmas Lights	150.00	145.39	150.00	150.00
Employees' Retirement &				
Social Security	1,500.00	507.24	550.00	550.00

**Interest:**

On Temporary Loans	1,100.00	702.20	800.00	800.00
Street Signs		29.61		
Sidewalk Around #8 Mill			2,000.00	2,000.00
Trust Funds Used by				
Town	100.00		100.00	100.00
Outlay for New Const.				
Gerry Ave. Drain			1,500.00	1,500.00

**Highways and Bridges:**

Wing & Plow & Sander			800.00	800.00
Town Construction and				
Lamprey St. Culvert	1,500.00	1,701.93	600.00	600.00
State Aid Construction—				
Town's Share—Bridge		15,270.32	1,800.00	1,800.00
State Audit	250.00	398.33	300.00	300.00
Sidewalk Construction	1,500.00	1,996.82	1,500.00	1,500.00
Sewer Construction	3,000.00	2,994.50		
Disc. & Abatements		69.40		
Head Tax		7,375.65		

**Payment on Principal of Debt:**

(a) Bonds	2,000.00	2,000.00	2,000.00	2,000.00
(b) Long Term Notes				
on Bridge			2,000.00	2,000.00
County Taxes		10,282.21		

Total Expenditures	\$88,375.00	\$118,563.79	\$85,800.00	\$85,800.00
--------------------	-------------	--------------	-------------	-------------

JOHN A. STEVENS  
 HAROLD SZACIK  
 ADELARD BEAULIEU  
 MIRIAM MINER  
 CHARLES BASSETT  
 DELBERT ELLISON  
 BEATRICE GEOFFRION  
 CHARLES STEVENS  
 CHARLES DEARBORN

Budget Committee



## Your Newmarket Tax Dollar for 1955

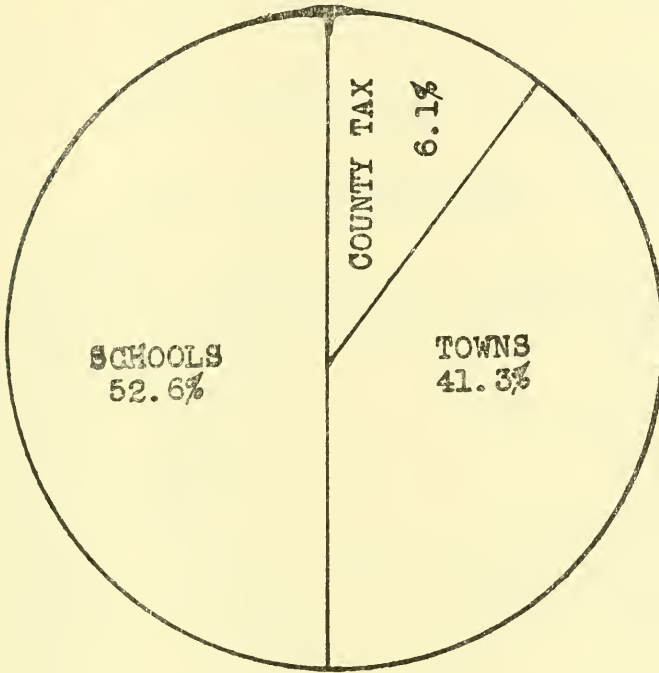

SCHOOL BUDGET	\$ 88,375.20
TOWN BUDGET	69,387.73
COUNTY TAX	10,282.21
TOTAL RAISED BY TAXES	\$168,045.14

---

TOWN TAX RATE (includes county tax)	\$2.77
SCHOOL TAX RATE	3.07
TOWN AND SCHOOL TAX RATE	<hr/> \$5.84

## REPORT OF SELECTMEN

To the citizens of the Town of Newmarket :

The Board of Selectmen submits its annual report for the fiscal year ending December 31, 1955.

### INVENTORY, APRIL 1,

	1954	1955
Land and Buildings	\$1,826,385.00	\$1,821,475.00
Electric Plants	163,425.00	193,276.00
Horses	1,500.00	1,200.00
Cows	27,400.00	21,375.00
Other Neat Stock	3,000.00	3,950.00
Sheep and Goats	50.00	1,025.00
Fowls	7,400.00	4,620.00
Portable mills	1,150.00	100.00
Wood and Lumber	13,140.00	7,700.00
Gasoline pumps and tanks	10,375.00	10,325.00
Stock in trade	625,141.00	585,286.00
Mills and Machinery	359,550.00	383,905.00
	<hr/>	<hr/>
Total Gross valuation before		
Exemptions	\$3,038,516.00	\$3,035,287.00
Less Soldiers Exemptions	162,850.00	175,100.00
	<hr/>	<hr/>
Net valuations used for		
Tax Rate	\$2,875,666.00	\$2,860,187.00
National Bank stock taxes	126.00	63.00

# **EXHIBIT C** **COMPARATIVE STATEMENT OF** **APPROPRIATIONS AND EXPENDITURES**

Fiscal Year Ended December 31, 1955

Title of Account	Liabilities Forwarded From 1954	Appropriations 1955	Expenditures 1955	Forwarded to 1956 Assets	Liabilities
<b>General Government:</b>					
Town Officers' Salaries & Town Clerk's					
Auto Fees		\$ 2,050.00	\$ 2,789.50		
Tax Collector's Head Tax Collection Percentage			202.20		
Town Officers' Expenses		2,500.00	2,076.29		
Tax Commission Audit		250.00	398.33		
Election & Registration		250.00	308.54		
Municipal Court		300.00	300.00		
Town Buildings		2,000.00	1,659.40		
Town Clock		200.00	251.27		
<b>Protection of Persons &amp; Property:</b>					
Police Department		7,500.00	7,292.58		
Fire Department & Forest Fires		5,200.00	5,688.85		
Blister Rust & Care of Trees		400.00	400.00		
Civil Defense		400.00			
<b>Health:</b>					
Health Department		150.00	150.00		
Vital Statistics		160.00	133.70		
Sewer Maintenance (Due Water Department)		1,000.00			1,000.00
Town Dump & Garbage Removal		4,350.00	4,772.99		

Title of Account	Liabilities Forwarded From 1954	Appropriations 1955	Expenditures 1955	Forwarded to 1956	
				Assets	Liabilities
<b>Highways &amp; Bridges:</b>					
Town Road Aid to State	465.28	320.00	305.92		
Town Maintenance & Tarring Roads		17,000.00	19,464.05		
Street Lighting		4,100.00	4,459.49		
General Expense of Highway Department		3,500.00	5,662.69		
<b>Libraries:</b>					
Library		2,700.00	2,700.00		
<b>Public Welfare:</b>					
Old Age Assistance		5,500.00	4,620.96		
Town Poor		3,000.00	3,715.56		
<b>Patriotic Purposes:</b>					
Memorial Day & Veterans' Association		250.00	300.00		
Aid to Soldiers and Their Families		500.00	79.34		
<b>Recreation:</b>					
Parks & Playgrounds		1,000.00	1,000.00		
<b>Public Service Enterprises:</b>					
Cemeteries & Trust Fund Expenses		1,100.00	1,124.37		
Municipal Water Department			(b) 5,000.00	(b) 5,000.00	(a) 10,000.00
<b>Unclassified:</b>					
Damages & Legal (Including Dog Damage)		200.00	235.47		
Local Advertising, Christmas Lights, etc.		150.00	145.39		
Discounts, Abatements & Refunds (Overlay)		4,273.72	3,644.38		
Employees' Retirement & Social Security		1,500.00	507.24		
<b>Interest:</b>					
Interest on Debt		1,100.00	702.20		

**New Construction, Equipment & Improvements:**

**Highways & Bridges:**

State Aid Construction—Bridge Project		1,880.00	15,140.50	14,038.19
Town Construction—Street Signs	331.48		29.61	301.87
Lamprey St. Culvert		1,500.00	1,701.93	
Water Works Construction—Hydrants		110.00		
Sidewalk Construction		1,500.00	1,996.82	
Sewer Construction		3,650.00	3,144.58	

**Indebtedness:**

Bonded Debt & Long Term Notes

	4,000.00	2,000.00	
--	----------	----------	--

**Other Governmental Divisions:**

County Taxes	10,282.21	10,282.21	
School District Tax	54,289.30	109,289.30	33,280.15

**Totals**

	\$55,086.06	\$184,106.08	\$223,675.66	\$ 5,000.00	\$ 58,620.21
--	-------------	--------------	--------------	-------------	--------------

(a) \$10,000.00—Represents 5—Serial Notes Issued at \$2,000.00 each Due Water Department for Equipment Purchased and Bridge Project.

(b) \$ 5,000.00—Represents advance from Town General Funds—to be Reimbursed in 1956.

(c) \$27,298.69—Represents—Long Term Notes Issued \$20,000.00  
—State Aid Construction From State 7,273.69) \$27,298.69  
—Interest on Certificate of Deposit 25.00)

**EXHIBIT E**  
**CLASSIFIED SUMMARY OF**  
**RECEIPTS AND EXPENDITURES**  
**Fiscal Year Ended December 31, 1955**

**Receipts**

**Current Revenue:**

**Local Taxes:**

**Current Year:**

Property Taxes	\$152,566.09	
Poll Taxes	1,906.00	
National Bank Stock Taxes	63.00	
Yield Taxes	0.00	
State Head Taxes—1955	6,360.00	
		<hr/>
		\$160,895.09

**Prior Years:**

Property Taxes	\$ 6,581.24	
Poll Taxes	304.00	
Yield Taxes	905.48	
State Head Taxes	915.00	
		<hr/>

	8,705.72	
Interest on Taxes	218.76	
Penalties on State Head Taxes	103.50	
Tax Sales Redeemed	749.28	
		<hr/>

\$170,672.35

**State of New Hampshire:**

State Aid Construction (Ap- portionment B)	7,273.69	
Interest & Dividends Tax	1,243.68	
Railroad Tax	1,096.33	
Savings Bank Tax	607.26	
Old Age Assistance Recovery	41.11	
		<hr/>

10,262.07

**Local Sources, Except Taxes:**

Dog Licenses	250.20	
Business Licenses, Permits & Fees	206.00	
Municipal Court Fines	157.70	
Rent of Town Property	124.00	
Interest on Certificate of Deposit	25.00	
Parking Meters	5,260.13	
Registration of Motor Vehicles	12,416.54	
		<hr/>

**Income from Departments:**

Highway Department	214.50	
Town Poor	263.00	
Telephone Commissions	186.19	
Blister Rust Refund	1.55	
		<hr/>

665.24

19,104.81

Total Current Revenue Receipts

\$200,039.23



**Receipts Other Than Current Revenue:**

Temporary Loans (Tax Anticipation)	40,000.00
Long Term Notes Issued	30,000.00
Insurance Adjustments	46.59
Sale of Town Property—Cemetery Lots	50.00

**Refunds:**

Road Toll	140.03
Miscellaneous	2.25

---

142.28

---

70,238.87

Total Receipts From All Sources

270,278.10

Balance — Januray 1, 1955

60,998.45

Grand Total

---

\$331,276.55
**Expenditures****General Government:**

Town Officers' Salaries	2,050.00
Town Clerk's Motor Vehicle Permit Fees	739.50
Tax Collector's Head Tax Collection	
Percentage	202.20
Town Officers' Expenses	2,076.29
State Tax Commission Audit	398.33
Election & Registration	308.54
Municipal Court	300.00
Town Buildings	1,659.40
Town Clock	251.27

---

7,985.53
**Protection of Persons & Property:**

Police Department	7,292.58
Parking Meters—Operation and	
Maintenance	4,086.26
Fire Department & Forest Fires	5,688.85
Blistor Rust & Care of Trees	400.00

---

17,467.69
**Health:**

Health Department	150.00
Vital Statistics	133.70
Town Dump & Garbage Removal	4,772.99

---

5,056.69
**Highways & Bridges:**

Town Road Aid to State	305.92
Town Maintenance & Tarring Roads	19,464.05
Street Lighting	4,459.49
General Expense of Highways	5,662.69

---

29,892.15
**Libraries**

2,700.00

<b>Public Welfare:</b>		
Old Age Assistance	4,620.96	
Town Poor	3,715.56	
		<hr/>
		8,336.52
<b>Patriotic Purposes:</b>		
Memorial Day & Other Celebrations	300.00	
Soldiers Aid	79.34	
		<hr/>
		379.34
<b>Recreation:</b>		
Parks & Playgrounds		1,000.00
<b>Public Service Enterprises:</b>		
Municipal Water Department (Loan)	5,000.00	
Cemeteries & Trust Fund Expenses	1,124.37	
		<hr/>
		6,124.37
<b>Unclassified:</b>		
Damages & Legal	235.47	
Local Advertising & Christmas Lights	145.39	
Taxes Bought by Town	124.63	
Employees' Retirement	507.24	
<b>Refunds:</b>		
Tax Refunds	58.40	
Motor Vehicle Permits	15.46	
		<hr/>
		73.86
		<hr/>
		1,086.59
<b>Indebtedness:</b>		
<b>Principal:</b>		
Temporary Loans		
(Tax Anticipation)	40,000.00	
Bonds—New Fire House	2,000.00	
		<hr/>
		42,000.00
<b>Interest:</b>		
Temporary Loans	302.20	
Bonds	250.00	
Long Term Notes	150.00	
		<hr/>
		702.20
		<hr/>
		42,702.20
<b>New Construction &amp; Permanent Improvements:</b>		
State Aid Construction—Bridge Project	15,140.50	
Town Construction — Culvert	1,701.93	
Town Construction — Street Signs	29.61	
Sidewalk Construction	1,996.82	
Sewer Construction	3,144.58	
		<hr/>
		22,013.44
<b>Other Governmental Divisions:</b>		
State Head Taxes Paid State Treasurer	7,091.50	
County Taxes	10,282.21	

School District Tax	109,289.30	
		126,663.01
Total Payments For All Purposes		271,407.53
Balance — December 31, 1955		59,869.02
Grand Total		\$331,276.55

**EXHIBIT F**  
**SUMMARY OF TREASURER'S ACCOUNT AND**  
**PROOF OF BALANCE**

**Fiscal Year Ended December 31, 1955**

Balance — January 1, 1955	\$ 60,998.45	
Receipts During Year	270,278.10	
		\$331,276.55
Expenditures During Year		271,407.53
Balance — December 31, 1955		\$59,869.02
<b>Proof of Balance</b>		
Balance in The Newmarket National Bank		
As per Statement Dated		
December 30, 1955	\$ 55,561.99	
Add: Deposits of January		
5, 1956	\$14,775.22	
	1,877.07	
January 9, 1956	4,031.27	
		20,683.56
		\$ 76,245.55
Less: Checks Outstanding		16,376.53
Reconciled Balance—December 31, 1955		\$ 59,869.02

**EXHIBIT G**  
**STATEMENT OF PARKING METER ACCOUNT**

**Fiscal Year Ended December 31, 1955**

Balance—Reserve Fund—January 1, 1955	\$2,997.82	
<b>Receipts During 1955:</b>		
Parking Meter Collections	\$4,445.13	
Parking Violation Fines	815.00	
		5,260.13
		\$8,257.95
<b>Expenditures During 1955:</b>		
Services—John Vallaire	\$2,604.20	
Services—Robert Rousseau	209.00	
Uniform Allowance	150.00	
Services and Supplies	637.31	

Employees' Retirement	165.35	
Withholding Taxes	320.40	
	<hr/>	4,086.26
Balance—Reserve Fund—December 31, 1955		\$4,171.69

**EXHIBIT H**  
**TAX LEVY OF 1955**  
**SUMMARY OF WARRANT**  
**Fiscal Year Ended December 31, 1955**

**Debits**

<b>Original Warrant Committed to Collector:</b>		
Property Taxes	\$168,045.15	
Poll Taxes	2,344.00	
National Bank Stock Taxes	63.00	
Yield Taxes	459.12	
	<hr/>	\$170,911.27
<b>Added Taxes During 1955:</b>		
Poll Taxes		30.00
Interest Collected		3.37
		<hr/>
Total Debits		\$170,944.64

**Credits**

<b>Remittances to Treasurer:</b>		
Property Taxes	\$152,566.09	
Poll Taxes	1,906.00	
National Bank Stock Taxes	63.00	
Interest Collected	3.37	
	<hr/>	\$154,538.46
Discounts Allowed		2,628.65
<b>Abatements Allowed:</b>		
Property Taxes	754.09	
Poll Taxes	68.00	
	<hr/>	822.09
<b>Uncollected Taxes—December 31, 1955:</b>		
Property Taxes	12,096.32	
Poll Taxes	400.00	
Yield Taxes	459.12	
	<hr/>	12,955.44
		<hr/>
Total Credits		\$170,944.64

**EXHIBIT I**  
**TAX LEVIES OF PREVIOUS YEARS — SUMMARY OF WARRANTS**  
**Fiscal Year Ended December 31, 1955**

Debits		Tax Levies of						
		1954	1953	1952	1951	1950	1949	
Uncollected Taxes—December 31, 1954:								
Property Taxes	Total							
	\$13,140.47	\$6,397.02	\$6,511.45	\$232.00				
Poll Taxes	472.00	336.00	76.00	34.00	\$18.00	\$6.00	\$2.00	
Yield Taxes	938.27	824.35	56.32	24.81	32.79			
Added Taxes—During 1955:								
Poll Taxes	24.00	24.00						
Interest Collected	182.75	164.70	9.75	6.66	.93		.71	
		\$14,757.49	\$7,746.07	\$6,653.52	\$297.47	\$51.72	\$6.00	\$2.71
Credits								
Remittances to Treasurer:								
Property Taxes	\$ 6,581.24	\$6,349.24		\$232.00	\$ 4.00		\$2.00	
Poll Taxes	304.00	244.00	40.00	14.00				
Yield Taxes	905.48	824.35	56.32	24.81				
Interest Collected	182.75	164.70	9.75	6.66	.93		.71	
Abatements Allowed:								
Property Taxes	47.78	47.78						
Poll Taxes	42.00	30.00	12.00					
Yield Taxes								
		6,511.45	6,511.45					
Uncollected Taxes—December 31, 1955:								
Property Taxes	150.00	86.00	24.00	20.00	14.00	6.00		
Poll Taxes	32.79				32.79			
Yield Taxes								
		\$14,757.49	\$7,746.07	\$6,653.52	\$297.47	\$51.72	\$6.00	\$2.71

## EXHIBIT J

## SUMMARY OF TAX SALE ACCOUNTS

Fiscal Year Ended December 31, 1955

Debits	Tax Levies of:		
	Total	1954	1955
Unredeemed Taxes — December 31, 1954	\$762.93	\$	\$762.93
Tax Sale of September 24, 1955	124.63	124.63	
Interest & Costs After Sale	32.64		32.64
	<u>\$920.20</u>	<u>\$124.63</u>	<u>\$795.57</u>
<b>Credits</b>			
<b>Remittances to Treasurer:</b>			
A/c Redemptions	\$749.28		\$749.28
A/c Interest & Costs	32.64		32.64
Unredeemed Taxes—December 31, 1955 (*)	138.28	124.63	13.65
	<u>\$920.20</u>	<u>\$124.63</u>	<u>\$795.57</u>
(*) Unredeemed List:			
Adrian Pelletier	\$109.86	\$109.86	\$
Charles Robinson	28.42	14.77	13.65
	<u>\$138.28</u>	<u>\$124.63</u>	<u>\$ 13.65</u>

## EXHIBIT K

## STATE HEAD TAXES — LEVIES OF 1955 AND 1954

## SUMMARY OF WARRANTS

Fiscal Year Ended December 31, 1955

Debits	Levy of 1954		Levy of 1955	
	Taxes	Penalties	Taxes	Penal.
Uncollected Taxes — December 31, 1954	\$1,345.00	\$	\$	\$
Original Warrant Committed			7,975.00	
Supplementary Taxes and Penalties	60.00	85.50	75.00	12.00
	<u>\$1,405.00</u>	<u>\$ 85.50</u>	<u>\$8,050.00</u>	<u>\$12.00</u>
<b>Credits</b>				
Remittances to Treasurer	\$ 855.00	\$ 85.50	\$6,360.00	\$12.00
Abatements Allowed	115.00		225.00	
Uncollected Taxes—Dec 31, 1955	435.00		1,465.00	
	<u>\$1,405.00</u>	<u>\$ 85.50</u>	<u>\$8,050.00</u>	<u>\$12.00</u>

## In Account With State Treasurer:

Head Taxes & Penalties Due	
State as of December 31, 1954	\$210.22



**Levy of 1955:**

Original Warrant Collected	\$6,285.00	
Less: 10% Retained by Town	628.50	
	<u>\$5,656.50</u>	
Add: Supplementary Taxes & Penalties	87.00	
Net Amount Due State		\$5,743.50

**Levy of 1954:**

Original Warrant Collected	\$ 795.00	
Less: 10% Retained by Town	79.50	
	<u>\$ 715.50</u>	
Add: Supplementary Taxes & Penalties	145.50	
Net Amount Due State		861.00
Add: Uncollected Taxes—December 31, 1955 Due State		<u>435.00</u>
Total Amount Due		
State of New Hampshire		\$7,249.72
Less: Payments to State Treasurer During 1955		<u>7,091.50</u>
Balance Due State of New Hampshire as of December 31, 1955		\$ 158.22

# EXHIBIT K-1

## STATE HEAD TAXES — LEVIES OF 1953, 1952, AND 1951

### SUMMARY OF WARRANTS

Fiscal Year Ended December 1, 1955

	Levy of 1953		Levy of 1952		Levy of 1951	
	Taxes	Penalties	Taxes	Penalties	Taxes	Penalties
<b>Debits</b>						
Uncollected Taxes—December 31, 1954	\$175.00	\$ 4.00	\$95.00	\$ 1.50	\$30.00	\$ .50
Supplementary Taxes and Penalties						
	\$175.00	\$4.00	\$95.00	\$1.50	\$30.00	\$ .50
<b>Credits</b>						
Remittances to Treasurer	\$ 40.00	\$4.00	\$15.00	\$1.50	\$ 5.00	\$ .50
Abatements Allowed	20.00		10.00			
Uncollected Taxes—December 31, 1955	115.00		70.00		25.00	
	\$175.00	\$4.00	\$95.00	\$1.50	\$30.00	\$ .50

**EXHIBIT L**  
**SUMMARY OF TOWN CLERK'S ACCOUNTS**  
**Fiscal Year Ended December 31, 1955**

<b>Debits</b>		
<b>Motor Vehicle Permits Issued:</b>		
1954—Nos. 249756-273306	\$ 169.57	
1955—Nos. 189106-190519	12,112.67	
1956—Nos. 233401-233407	134.30	
	<hr/>	\$12,416.54
<b>Dog Licenses Issued:</b>		
94 Males at \$2.00	188.00	
10 Females at \$5.00	50.00	
15 Tags—3 Kennel Licenses at \$12.00—36.00	36.00	
	<hr/>	274.00
Less: 119 Fees retained at .20	23.80	
	<hr/>	250.20
<b>Other Receipts:</b>		
<b>Business Licenses &amp; Permits:</b>		
Beano Licenses	120.00	
Peddler's Licenses	30.00	
Bowling Alley License	50.00	
	<hr/>	200.00
Filing Fees	6.00	
Case of George Roukey—Town Poor	158.00	
Rent of Town Property	24.00	
	<hr/>	\$13,054.74
<b>Credits</b>		
<b>Remittances to Treasurer:</b>		
A/c Motor Vehicle Permits	12,416.54	
A/c Dog Licenses	250.20	
A/c Business Licenses, Permits & Filing Fees	206.00	
A/c Case of George Roukey—Town Poor	158.00	
A/c Rent of Town Property	24.00	
	<hr/>	\$13,054.74

**EXHIBIT M**  
**WATER DEPARTMENT**  
**SUMMARY OF TREASURER'S ACCOUNT AND**  
**PROOF OF BALANCE**  
**Fiscal Year Ended December 31, 1955**

Balance—January 1, 1955	\$ 3,282.66	
Receipts During Year	29,701.47	
	<hr/>	\$32,984.13
Expenditures During Year	29,428.46	
	<hr/>	\$3,555.67
Balance—December 31, 1955		

**Proof of Balance**

Balance in The Newmarket National Bank—		
As Per Statement Dated December 30, 1955		\$ 3,573.60
Add: Deposit of January 4, 1956		432.25
		<hr/>
		\$ 4,005.85
Less: Checks Outstanding—#1504	20.00	
—#1537	30.04	
—#1544	139.90	
—#1545	40.04	
—#1546	219.70	
		<hr/>
		449.68
		<hr/>
		3,556.17
		.50
		<hr/>
Reconciled Balance—December 31, 1955		\$ 3,555.67

**EXHIBIT N**  
**SEWER DEPARTMENT**  
**SUMMARY OF TREASURER'S ACCOUNT AND**  
**PROOF OF BALANCE**

Fiscal Year Ended December 31, 1955

Balance—January 1, 1955	\$214.83	
<b>Receipts:</b>		
Town of Newmarket	150.00	
		<hr/>
		\$364.83
<b>Expenditures:</b>		
Material, Labor & Supplies	195.21	
		<hr/>
Balance—December 31, 1955		\$169.62
<b>Proof of Treasurer's Balance</b>		
Balance in The Newmarket National Bank—		
As Per Statement Dated December 30, 1955		\$169.62

**EXHIBIT P**  
**MUNICIPAL COURT**  
**SUMMARY OF RECEIPTS AND EXPENDITURES**

Fiscal Year Ended December 31, 1955

<b>Debits</b>		
Balance—January 1, 1955		\$ 2.00
<b>Receipts:</b>		
Court Fines	\$430.00	
Bail Received (Appeal)	25.00	
Small Claims Court	3.25	
		<hr/>
		458.25
		<hr/>
		460.25

**Credits****Expenditures:**

State Motor Vehicle Department	\$121.50
State Fish & Game Department	121.50
Associate Justice	3.00
Witness Fees	3.80
Bail Refunded	25.00
Revised Statutes (Including Binding)	25.00
Bank Service Charges	.75
Town of Newmarket—Treasurer	157.70

	\$458.25
Balance—December 31, 1955	2.00

\$460.25

**EXHIBIT O****PUBLIC LIBRARY****SUMMARY OF RECEIPTS, EXPENDITURES AND  
PROOF OF TREASURER'S BALANCE****Fiscal Year Ended December 31, 1955**

Balance—January 1, 1955	\$ 161.99
-------------------------	-----------

**Receipts During Year:**

Town Appropriation	\$2,700.00
Insurance Recovery	185.55

2,885.55

\$3,047.54

**Expenditures During Year:**

Books, Periodicals & Library Supplies	\$1,134.62
Librarian	711.60
Janitor	240.00
Fuel	564.68
Insurance	78.18
Electricity	122.22
Repairs & Services	28.71
Bank Service Charge, Postage & Safe Deposit	10.48
Director of Internal Revenue	14.40

2,904.89

Balance—December 31, 1955	
---------------------------	--

\$142.65

**Proof of Treasurer's Balance**

Balance in The Newmarket National Bank—

As Per Statement Dated December 30, 1955	\$ 217.73
Less: Checks Outstanding—#711	\$ 5.80
—#713	10.00
—#714	59.28

75.08

Reconciled Balance—December 31, 1955	
--------------------------------------	--

\$142.65

## LIBRARIAN'S REPORT FOR 1955

Book circulation for 1955	
Adult fiction	6523
Juvenile fiction	2281
Adult non-fiction	1935
Juvenile non-fiction	940
	<hr/>
Total	11,679
Fines collected for 1955	\$60.73
Balance as of 1954	15.49
	<hr/>
	\$76.22
Small supplies, helpers, etc., paid with fine money	\$63.98
	<hr/>
Balance for 1955	\$12.24

MARY GORDON,  
Librarian



## NEWMARKET PUBLIC LIBRARY REPORT

Fiscal Year Ending December 31, 1955

Balance—January 1, 1955	\$ 161.99	
Receipts During Year:		
Town Appropriation	2,700.00	
Grange Insurance Check	140.62	
Rockingham Farmers' Insurance	28.13	
Griffin Insurance Agency (Refund)	7.68	
Fred J. Durrell Corp., Insurance		
Refund	9.12	
		<hr/>
		\$3,047.54
Expenditures During Year:		
Books, Periodicals & Library		
Supplies	\$1,134.62	
Librarian	711.60	
Janitor	240.00	
Fuel	564.68	
Insurance	78.18	
Electricity	122.22	
Repairs and Services	28.71	
Bank Service Charges, Postage		
& Safe Deposit Box Rent	10.48	
Director of Internal Revenue	14.40	
		<hr/>
		\$2,904.89
Balance December 31, 1955	\$ 142.65	

Respectfully submitted,

KATHRYN G. RODRIGUES,

Secretary-Treasurer

# Report of Cemetery Trust Funds

For Fiscal Year Ended December 31, 1955

## How Invested — Amount:

	Balance Beginning Year	Income During Year Percent Amount	Expended During Year	Balance End Year
Massachusetts Investors Trust—475 Shares	\$10,418.33	5.225	\$546.25	
Broad Street Investing Corp.—352 Shares	8,379.23	5.056	269.10	
Eaton & Howard Fund—624 Shares	10,893.93	3.685	390.40	
Geo. Putnam Fund, Boston—962 Shares	10,221.25	8.00	817.70	
Fidelity Fund—1,026 Shares	9,859.22	5.623	543.78	
U. S. Series G	1,000.00	2.5	25.00	
N. H. Savings Bank	3,146.27	3.00	95.09	
Amoskeag Savings Bank	1,450.00	3.25	47.46	
Manchester Savings Bank	4,756.52	3.25	132.08	
Manchester Perpetual Care			20.32	20.32
Manchester Unexpended Income			3.25	6.79
John B. Carpenter	3.54		1,099.36	
St. Mary's Parish			608.63	
Riverside Cemetery Contingent Reserve				1,985.98
Calvary Cemetery Contingent Reserve				1,143.68
Common Trust Fund	1,978.86			
Unexpended Income	4.82			12.89
Totals	\$60,124.80	\$2,890.43	\$1,707.99	\$3,169.66

Date of Creation	Common Trust Fund	Lot Number	Principal Amount	Balance on Hand Be- ginning of Year	Income During Year	Expended During Year	Contingent Reserve
1923	A. A. R. Adams, 624-R		100.00	4.09	5.38	3.00	6.47
1953	Anthony Andrews, 770-R		150.00	4.82	8.07		12.89
1947	F. & H. Basset, 734-735-R		250.00	10.22	13.45	7.50	16.17
1938	C. P. Beard, 25A-R		100.00	4.09	5.38	3.00	6.47
1919	Andrew Bell, 36-R		100.00	4.09	5.38	3.00	6.47
1916	William Bell, 42-R		100.00	4.09	5.38	3.00	6.47
1927	Helen C. Bennett, 48-47-R		100.00	4.09	5.38	3.00	6.47
1945	Joseph E. Bennett, 1A-R		150.00	6.13	8.07	4.50	9.70
1927	Mary A. Bennett, 47-48-R		100.00	4.09	5.38	3.00	6.47
1925	Elizabeth Berry, 514-R		100.00	4.09	5.38	3.00	6.47
1927	Paraska Bilida, 469-R		50.00	2.04	2.68	1.50	3.22
1944	Mary E. Brackett, 227-R		200.00	8.18	10.75	6.00	12.03
1932	Alma T. Briggs, 581-R		100.00	4.09	5.38	3.00	6.47
1925	M. P. Brooks, 261-262-R,		150.00	6.13	8.07	4.50	9.70
1922	Sarah J. Burns, 159-R		100.00	4.09	5.38	3.00	6.47
1946	Thomas Campbell, 672-R		150.00	6.13	8.07	4.50	9.70
1907	Ellen Caswell, 277-R		100.00	4.09	5.38	3.00	6.47
1917	J. M. Caswell, 626-627-R		200.00	8.18	10.75	6.00	12.93
1917	Sarah E. Caswell, 439-R		100.00	4.09	5.38	3.00	6.47
1943	Sewall F. Channell, 415-R		150.00	6.13	8.07	4.50	9.70
1921	A. M. Chapman, 700-R		100.00	4.09	5.38	3.00	6.47
1934	Charles P. Chapman, 452-R		150.00	6.13	8.07	4.50	9.70
1919	Flora N. Chapman, 103-R		50.00	2.04	2.68	1.50	3.22
1914	S. A. Chapman, 173-174-R		50.00	2.04	2.68	1.50	3.22
1899	Alfred Chesley, 293-294-R		100.00	4.09	5.38	3.00	6.47
1908	Sarah W. Cheswell, 64-R		200.00	8.18	10.75	6.00	12.93
1923	LaForrest Clark, 407-408-R		200.00	8.18	10.75	6.00	12.93
1919	Marv A. Cowles, 400-R		100.00	4.09	5.38	3.00	6.47
1889	S. W. Creighton, 195-196-R		200.00	8.18	10.75	6.00	12.93
1947	A. C. Crouse, 704-R		150.00	6.13	8.07	4.50	9.70
1936	John B. G. Dame, 561-R		100.00	4.09	5.38	3.00	6.47
1934	Lucy M. Dame, 85-R		100.00	4.09	5.38	3.00	6.47
1923	Mary A. Dame, 16-R		50.00	2.04	2.68	1.50	3.22
1953	Susan L. Dame, 553-R		150.00	4.82	8.07	4.50	8.39
1944	Pender & Dame, 31-32-R		250.00	10.22	13.45	7.50	16.17
1946	Allie B. Davis, 530-531-R		200.00	8.18	10.75	6.00	12.93
1940	Edward E. Davis, 441-R		100.00	4.09	5.38	3.00	6.47
1933	T. G. Davis, 61-R		100.00	4.09	5.38	3.00	6.47
1925	Ida M. Davis, 131-R		100.00	4.09	5.38	3.00	6.47
1914	Minerva Davis, 510-R		100.00	4.09	5.38	3.00	6.47
1911	Charles A. Dearborn, 88½-R		50.00	2.04	2.68	1.50	3.22
1911	John F. Demeritt, 244-R		50.00	2.04	2.68	1.50	3.22
1921	Benjamin F. Dennett, 6-R		100.00	4.09	5.38	3.00	6.47
1925	Daniel B. Dennison, 418-R		100.00	4.09	5.38	3.00	6.47

1905	Eliza H. Dockum, 134-R	100.00	4.09	5.38	3.00	6.47
1921	George E. Dockum, 249-R	100.00	4.09	5.38	3.00	6.47
1914	Lucy Dockum, 373-R	150.00	6.13	8.07	4.50	9.70
1934	Nellie Dockum, 133-R	100.00	4.09	5.38	3.00	6.47
1934	N. D'kum-Flo'er, 133-134-R	100.00	4.09	5.38	3.00	6.47
1910	Sarah A. Doe, 220-R	50.00	2.04	2.68	1.50	3.22
1911	Elvira G. Doeg, 493-R	50.00	2.04	2.68	1.50	3.22
1929	George Doeg, 369-R	100.00	4.09	5.38	3.00	6.47
1954	Marion Doherty, 286-R (Priest Lot)	100.00	1.81	5.38	3.00	4.19
1923	Isophene K. Dow, 544-R	200.00	8.18	10.75	6.00	12.93
1938	Annie M. Downs, 7A-R	300.00	12.27	16.14	9.00	19.41
1913	Oliver J. Drew, 348-R	50.00	2.04	2.68	1.50	3.22
1921	W. W. Durell, 590-591-R	150.00	6.13	8.07	4.50	9.70
1897	Frances Durgin, 276½-R	150.00	6.13	8.07	4.50	9.70
1910	Frank H. Durgin, 554-555-R	275.00	11.24	14.78	8.25	17.77
1887	Margaret Eastham, 170-R	100.00	4.09	5.38	3.00	6.47
1948	George K. Smart & G. M. Edgerly, 257-569-R	300.00	12.27	16.14	9.00	19.41
1954	Albert Edgerly, 399-R	150.00	2.72	8.07	4.50	6.29
1934	Francena Elkins, 153-154-R	150.00	6.13	8.07	4.50	9.70
1933	Charles H. Ellison Flower Fund (1953), 339-R	300.00	12.27	16.14	9.00	19.41
1925	L. E. Ellison, 475-R	100.00	4.09	5.38	3.00	6.47
1945	Jane Emerson, 69-70-R	200.00	8.18	10.75	6.00	12.93
1923	H. K. Emery, 513-R	100.00	4.09	5.38	3.00	6.47
1949	Edna, Rosana, Lulu Evans, 739-R	200.00	8.18	10.75	6.00	12.93
1947	Mary Doe Evans, 404-R	150.00	6.13	8.07	4.50	9.70
1928	Lizzie M. Flood, 186-R	100.00	4.09	5.38	3.00	6.47
1919	W. T. & W. C. Folsom 13-14A-R	300.00	12.27	16.14	9.00	19.41
1949	L. Blanche French, 234-R	150.00	6.13	8.07	4.50	9.70
1945	J. F. Garland, 377-R	150.00	6.13	8.07	4.50	9.70
1937	Anna F. Gaylord, 126-R	50.00	2.04	2.68	1.50	3.22
1916	Est. Sophronia C. Gerry 256-R	100.00	4.09	5.38	3.00	6.47
1923	Albert L. Gleason, 174-R	25.00	1.02	1.34	.75	1.61
1943	E. L. D. Glidden, 528-529-R	200.00	8.18	10.75	6.00	12.93
1943	Joseph Green, 10A-R	150.00	6.13	8.07	4.50	9.70
1907	Samuel H. Green, 71-72-R	100.00	4.09	5.38	3.00	6.47
1927	Elizabeth Griffin, 263-R	100.00	4.09	5.38	3.00	6.47
1935	Charles C. Haines, 6A-R	100.00	4.09	5.38	3.00	6.47
1896	Est. G. K. Haines, 35-R	200.00	8.18	10.75	6.00	12.93
1924	H. R. Haines, 207-208-R	150.00	6.13	8.07	4.50	9.70
1925	Nellie Haines & John Pendergast, 9A-9-R	100.00	4.09	5.38	3.00	6.47
1953	Philip R. Hall, 89-90-R	100.00	3.21	5.38	3.00	5.59
1902	James P. Hanson, Old	50.00	2.04	2.68	1.50	3.22
1900	John J. Hanson, 147-R	100.00	4.09	5.38	3.00	6.47
1932	Mrs. S. Hanson, 65-66-R	150.00	6.13	8.07	4.50	9.70
1929	George F. Hardy, 445-R	200.00	8.18	10.35	6.00	12.93
1929	John T. Harrison, 455-R	100.00	4.09	5.38	3.00	6.47
1921	Charles H. Harvey, 526-R	100.00	4.09	5.38	3.00	6.47
1905	Lvdia H. Hazelton, 29-R	100.00	4.09	5.38	3.00	6.47
1935	F. K. Hodgdon, 459-R	250.00	10.22	13.45	7.50	16.17

1915	John W. Hodgdon, 139-R	100.00	4.09	5.38	3.00	6.47
1912	John Hodge, 44-R	100.00	4.09	5.38	3.00	6.47
1925	Abbie F. Hoitt, 331-382-R	150.00	6.13	8.07	4.50	9.70
1954	Est. A. B. Hudson, 419-R	300.00	5.45	16.14	9.00	12.59
1921	Charles H. Hurd, 518-R	100.00	4.09	5.38	3.00	6.47
1924	L. F. Hutcherson, 453-R	150.00	6.13	8.07	4.50	9.70
1926	Est. Elizabeth J. Iverson, 563-R	100.00	4.09	5.38	3.00	6.47
1908	Joseph E. Jenkins, 523-R	100.00	4.09	5.38	3.00	6.47
1934	Samuel Jones, 119-R	100.00	4.09	5.38	3.00	6.47
1925	Frances A. Johnson, 217-R	100.00	4.09	5.38	3.00	6.47
1954	Granville Jordan, 35-R	150.00	2.72	8.07	4.50	6.29
1924	Estate A. S. Joy Flower Fund, 630-R	100.00	4.09	5.38	3.00	6.47
1910	George E. Joy, 630-R	100.00	4.09	5.38	3.00	6.47
1920	Timothy E. Joy, 482-R	100.00	4.09	5.38	3.00	6.47
1924	Ezra Kennerson, 566-R	100.00	4.09	5.38	3.00	6.47
1927	John Kenney, ½ of 22-23-R	100.00	4.09	5.38	3.00	6.47
1953	John E. Kent Flower Fund, 274-R	400.00	12.86	21.52	12.00	22.38
1950	Henry C. King, 11A-R	150.00	6.13	8.07	4.50	9.70
1945	Alice Kingman, 614-R	200.00	8.18	10.75	6.00	12.93
1924	Hannah C. Knight, 666-R	100.00	4.09	5.38	3.00	6.47
1941	Oliver Knowlton, 10-R	200.00	8.18	10.75	6.00	12.93
1947	Boris Koren, 605-R	150.00	6.13	8.07	4.50	9.70
1952	John A. Langley, 494-R	150.00	6.13	8.07	4.50	9.70
1945	Samuel Langley, 435-436-R	200.00	8.18	10.75	6.00	12.93
1952	Sophie H. Langley, 130-R	150.00	6.13	8.07	4.50	9.70
1954	Laughton & Sewall, 398-R	150.00	2.72	8.07	4.50	6.29
1936	Wm. Leacock & J. Waterson, 45-46-R	200.00	8.18	10.75	6.00	12.93
1935	Abbie W. Lee, 635-R	100.00	4.09	5.38	3.00	6.47
1925	G. A. Lilleston, 117-R	100.00	4.09	5.38	3.00	6.47
1924	Ruth Maddock, 635-R	100.00	4.09	5.38	3.00	6.47
1951	Eliza Manning, 671-R	150.00	6.13	8.07	4.50	9.70
1952	C. B. Mathes, 265-R	200.00	8.18	10.75	6.00	12.93
1954	Mathes & Lane, 588-89-R	200.00	3.63	10.75	6.00	8.38
1943	Mathes & Quimby, 255-R	100.00	4.09	5.38	3.00	6.47
1890	Susan D. Mathes, 275-R	100.00	4.09	5.38	3.00	6.47
1899	Hester S. McDaniel, 341-R	200.00	8.18	10.75	6.00	12.93
1909	Ursula McDaniel, Plains	100.00	4.09	5.38	3.00	6.47
1905	Dudley P. Meader, 179-R	50.00	2.04	2.68	1.50	3.22
1905	Hannah Meader, 180-R	50.00	2.04	2.68	1.50	3.22
1928	James D. Meader, 181-182-R	150.00	6.13	8.07	4.50	9.70
1905	Est. J. D. Meader, 157-158-R	100.00	4.09	5.38	3.00	6.47
1947	Philip B. Mitchell, 616-R	150.00	6.13	8.07	4.50	9.70
1919	George W. Murch, A-R	100.00	4.09	5.38	3.00	6.47
1913	Orissa J. Murray, 345-246-R	150.00	6.13	8.07	4.50	9.70
1927	George E. Nelson, 483-383-R	200.00	8.18	10.75	6.00	12.93
1913	Est. A. J. Nichols, 594-595-R	300.00	12.27	16.14	9.00	19.41
1929	Roscoe Otis, 155-R	50.00	2.04	2.68	1.50	3.22
1921	Estella M. Page, 267-R	100.00	4.09	5.38	3.00	6.47
1952	J. M. Page, 54-R	150.00	6.13	8.07	4.50	9.70
1919	John B. Page, 55-56-R	100.00	4.09	5.38	3.00	6.47
1923	Lottie B. Parks, 570-R	100.00	4.09	5.38	3.00	6.47
1936	Edna A. Hobbs Paul, 552-R	300.00	12.27	16.14	9.00	19.41

1922	Martha A. Paul, 211-212-R	200.00	8.18	10.75	6.00	12.93
1937	L. R. Philbrick, 15A-16A-R	300.00	12.27	16.14	9.00	19.41
1928	John A. Pickering, Private	100.00	4.09	5.38	3.00	6.47
1942	Frederick Pike, 156-R	200.00	8.18	10.75	6.00	12.93
1913	David Pike, 83-R	100.00	4.09	5.38	3.00	6.47
1897	Mary R. Pinder, Old	100.00	4.09	5.38	3.00	6.47
1913	Lottie Pound, 317½R	50.00	2.04	2.68	1.50	3.22
1949	L. J. Priest, 285-R	100.00	4.09	5.38	3.00	6.47
1954	Levi Priest	200.00		10.75		
	(Flower Fund), 291-R	100.00	5.45	5.38	9.00	12.58
1947	William L. Priest, 292-R	100.00	4.09	5.38	3.00	6.47
1927	Minnie E. Proctor, 458-R	100.00	4.09	5.38	3.00	6.47
1926	Stephen Rand, 203-204-R	150.00	6.13	8.07	4.50	9.70
1924	Andrew Randall, 243-R	50.00	2.04	2.68	1.50	3.22
1921	Fannie M. Roberts, 702-R	100.00	4.09	5.38	3.00	6.47
1955	Charles W. Perkins, 495-R	150.00		8.07	4.50	3.57
1926	F. S. Rowe, 97-R	100.00	4.09	5.38	3.00	6.47
1915	Smith Sanborn, 477-478-R	150.00	6.13	8.07	4.50	9.70
1924	S. Sanborn, 477-478-R	100.00	4.09	5.38	3.00	6.47
1911	Oliver P. Sanborn, 348-R	150.00	6.13	8.07	4.50	9.70
1911	Susan A. Sanborn, 137-R	100.00	4.09	5.38	3.00	6.47
1938	G. F. Savage, 449-450-R	150.00	6.13	8.07	4.50	9.70
1949	Helen A. Savage, 449-450-R	150.00	6.13	8.07	4.50	9.70
1927	John H. Scott, 533-R	100.00	4.09	5.38	3.00	6.47
1927	Ralph W. Sewall, 21A-R	100.00	4.09	5.38	3.00	6.47
1926	Samuel L. Sewall, 376-R	100.00	4.09	5.38	3.00	6.47
1921	Mary E. Shackford, 5-R	150.00	6.13	8.07	4.50	9.70
1946	James Sharples, 22-R	150.00	6.13	8.07	4.50	9.70
1936	Mary L. Simpson, Est. 451-R	150.00	6.13	8.07	4.50	9.70
1937	William M. Simpson, 370-R	100.00	4.09	5.38	3.00	6.47
1952	Frank Sinclair, 576-R	150.00	6.13	8.07	4.50	9.70
1905	William B. Small, 245-246-R	100.00	4.09	5.38	3.00	6.47
1914	John Smalley, 622-R	50.00	2.04	2.68	1.50	3.22
1945	C. H. Smart, 280-R	100.00	4.09	5.38	3.00	6.47
1953	Dora Smart, 557-R	150.00	4.82	8.07	4.50	8.39
1919	Belle L. Smith, 110-R	100.00	4.09	5.38	3.00	6.47
1920	Ellen F. Smith, 633-R	100.00	4.09	5.38	3.00	6.47
1944	Flower Fund					
	H. H. I. Smith, 524-R	150.00	6.13	8.07	4.50	9.70
1933	Ida M. Smith, 558-R	100.00	4.09	5.38	3.00	6.47
1917	Joseph H. Smith, 143-144-R	150.00	6.13	8.07	4.50	9.70
1922	Nelson J. Smith, 374-R	100.00	4.09	5.38	3.00	6.47
1953	O. F. Smith, 107-108-R	200.00	6.42	10.75	6.00	11.17
1928	Belle L. Sprink, 24-R	75.00	3.06	4.02	2.25	4.83
1952	Mr. & Mrs. Thomas E. Starr, 650-R	150.00	6.13	8.07	4.50	9.70
1934	Albert E. Stevens, 520-521-R	150.00	6.13	8.07	4.50	9.70
1926	David A. Stevens, 13-R	100.00	4.09	5.38	3.00	6.47
1944	Thomas J. Stevens, 8A-R	150.00	6.13	8.07	4.50	9.70
1916	Joseph D. Stott, 201-202-R	100.00	4.09	5.38	3.00	6.47
1919	Charles E. Tasker, 79-80-R	200.00	8.18	10.75	6.00	12.93
1924	Josephine M. Towle, 632-R	150.00	6.13	8.07	4.50	9.70
1929	Flora G. Treadwell, 33-34-R	150.00	6.13	8.07	4.50	9.70
1910	Sarah A. Treadwell, Private	500.00	20.45	26.90	15.00	32.35
1919	Freeman H. Tuttle, 363-R	100.00	4.09	5.38	3.00	6.47
1944	Herbert S. Tuttle, 564-565-R	250.00	10.22	13.45	7.50	16.17



1932	Lizzie J. Tuttle, 171-172-R	150.00	6.13	8.07	4.50	9.70
1950	Samuel Twombly, 194-R	150.00	6.13	8.07	4.50	9.70
1942	Annie Varney Est., 364-R	150.00	6.13	8.07	4.50	9.70
1950	Charles Varney, 447-R	150.00	6.13	8.07	4.50	9.70
1926	Luida Varney, 4A-R	200.00	8.18	10.75	6.00	12.93
1910	Mary A. Varney, 555-R	75.00	3.06	4.02	2.25	4.83
1952	Mrs. Henrietta Vear & Mrs. M. H. Noyes, 562-563-R	200.00	8.18	10.75	6.00	12.93
1943	Angie Watson, ½ of 598-R	250.00	10.22	13.45	7.50	16.17
1929	Lot & Flowers, Luette D. Watson, ½ of 598-R	150.00	6.17	8.07	4.50	9.70
1929	Luette Watson, 598-R	100.00	4.09	5.38	3.00	6.47
1925	Flower Fund, A. J. Waterson Estate, 403-R	200.00	8.18	10.75	6.00	12.93
1905	M. Jennie Wetherell, 549-R	100.00	4.09	5.38	3.00	6.47
1917	Martha W. Whitehorn, 218-R	50.00	2.04	2.68	1.50	3.22
1941	Charles H. Wiggin, 402-R	200.00	8.18	10.75	6.00	12.93
1953	Isreal Wiggin, 169-R	150.00	4.82	8.07	4.50	8.39
1919	Lucy J. Wiggin, 284-R	100.00	4.09	5.38	3.00	6.47
1953	David Wilcox, 545-R	150.00	4.82	8.07	4.50	8.39
1953	Arthur C. Willey, 667-R	150.00	4.82	8.07	4.50	8.39
1904	Susan O. Willey, 9-R	134.00	5.48	7.21	4.02	8.67
1911	T. H. Wismall, 586-587-R	200.00	8.18	10.75	6.00	12.93
1952	Wright & Otis, 3-R	150.00	6.13	8.07	4.50	9.70
1925	Elmer J. Young, 560-R	100.00	4.09	5.38	3.00	6.47
1925	Elmer J. Young, 560-R	50.00	2.04	2.68	1.50	3.22
1927	Emma A. Young, 150-R	100.00	4.09	5.38	3.00	6.47
1927	Jennie, Rena & Perley Young, 149-R	100.00	4.09	5.38	3.00	6.47
1922	M. J. Young, 183-184-R	200.00	8.18	10.75	6.00	12.93
1953	John B. York, 485-R	200.00	6.42	10.75	6.00	11.17
1929	Perpetual Care	1,081.30	3.27)			
			54.05)	35.47	35.47	57.32

**AMOSKEAG SAVINGS**

1940	Irving Chesley, 5A-R	300.00		9.82	9.82
1941	Est. Mary Frye Frost 7-8-17-18-R	300.00		9.82	9.82
1941	Effie K. Harvey, 532-R	150.00		4.91	4.91
1939	Ellen Smith, 633-R	150.00		4.91	4.91

**MANCHESTER SAVINGS**

1931	Samuel D. Burnham, 112-R	100.00		3.27	3.27
1939	James M. Caswell, (Flower Fund), 626-627-R	200.00		6.55	6.55
1931	Sylvester Dame, 86-R	100.00		3.27	3.27
1933	Lizzie E. Demeritt, 634-R	100.00		3.27	3.27
1939	George C. Doeg, 628-R	100.00		3.27	3.27
1938	Annie M. Downs, 7A-R	100.00		3.27	3.27
1931	Fred J. Durell & Herbert P. Nickerson, 602-603-R	200.00		6.57	6.57
1931	Lillian B. Durrell & Wm. F. Durrell, 602-603-R	100.00	3.54	3.25	6.79
1938	Herbert C. Gray, 556-R	150.00		4.91	4.91
1931	Laura A. Haley, 233-R	125.00		4.10	4.10
1939	John F. Ham, 215-216-R	204.78		6.70	6.70

1932	Mary J. Kidder, ½ of 622-R	50.00	1.62	1.62	
1930	Joseph E. Knight, 101-R	150.00	4.91	4.91	
1932	Mary J. Knight, 777-R	100.00	3.27	3.27	
1930	Rebecca F. Langley, 20-R	278.74	9.12	9.12	
1930	Esther Shenton Lear, 337-R	100.00	3.27	3.27	
1947	Perpetual Care Graves	620.00	20.32		20.32
1930	Margaret Pinkham, 185-R	100.00	3.27	3.27	
1932	Chas. H. Richardson, 480-R	100.00	3.27	3.27	
1931	Flower Fund				
	Laura A. Sanborn, 477-R	50.00	1.62	1.62	
1939	G. & H. F. Savage, 93-94-R	150.00	4.91	4.91	
1931	Estate Ruth Savage, 76-R	100.00	3.27	3.27	
1930	George E. Tuttle, 165-166-R	200.00	6.55	6.55	
1932	Mary S. Walker, 297-R	100.00	3.27	3.27	
1921	John B. York, 485-R	201.00	6.59	6.59	
1273.03 1852.31 1099.36 2025.98					

## COMMON TRUST FUND

1951	Mrs. Frank Bargiel, 357-C	150.00	6.13	8.07	4.50	9.70
1945	Alice & Wm. Barrett, 164-C	200.00	8.18	10.75	6.00	12.93
1943	Michael Barrett, 2-C	100.00	4.09	5.38	3.00	6.47
1952	Adelard & Laura Beaulieu, 461-C	150.00	6.13	8.07	4.50	9.70
1953	James Behan, 143-C	150.00	4.82	8.07	4.50	8.39
1951	Zenon Belanger, 186-C	200.00	8.18	10.75	6.00	12.93
1944	Adolphe Bergeron, 214-C	150.00	6.13	8.07	4.50	9.70
1943	Edmund Bergeron, 491-C	150.00	6.13	8.07	4.50	9.70
1944	Arthur Bergeron, 510-C	150.00	6.13	8.07	4.50	9.70
1935	Diana, Delia, Delina & Celina Blanchette, 167-C	150.00	6.13	8.07	4.50	9.70
1948	Wilfred J. Blanchette, 432-C	150.00	6.13	8.07	4.50	9.70
1950	Henry F. Bourassa, 415-C	150.00	6.13	8.07	4.50	9.70
1949	Bresnahan, 179-C	150.00	6.13	8.07	4.50	9.70
1946	John H. Broderick, 52-63-C	200.00	8.18	10.75	6.00	12.93
1927	Lucy Broderick, 32-C	100.00	4.09	5.38	3.00	6.47
1922	Annie C. Campbell, 156-C	100.00	4.09	5.38	3.00	6.47
1952	Tellie Canas, 517-C	150.00	6.13	8.07	4.50	9.70
1927	Michael Cashman, 69-C	100.00	4.09	5.38	3.00	6.47
1942	Teresa Cassidy, 82-C	100.00	4.09	5.38	3.00	6.47
1948	Heloria Chantre, 511-C	150.00	6.13	8.07	4.50	9.70
1924	Annie Conner, 217-C	100.00	4.09	5.38	3.00	6.47
1936	N. E. Conner Est. 162-177-C	150.00	6.13	8.07	4.50	9.70
1944	Patrick Conner, 90-99-C	200.00	8.18	10.75	6.00	12.93
1937	Bridget Conway, ½ of 80-C	75.00	3.06	4.02	2.25	4.83
1944	Edward Cote, ½ of 313-C	100.00	4.09	5.38	3.00	6.47
1947	Kate Courtney, 65-C	150.00	6.13	8.07	4.50	9.70
1951	Louis Couture, ½ of 313-C	100.00	4.09	5.38	3.00	6.47
1921	John W. Cronin, 72-C	100.00	4.09	5.38	3.00	6.47
1921	P. H. Cronin, 57-C	100.00	4.09	5.38	3.00	6.47
1952	Ralph & Elizabeth Cutler, 405-C	150.00	6.13	8.07	4.50	9.70
1952	Michael Donovan, 71-C	150.00	6.13	8.07	4.50	9.70
1951	Edward Dostie, 387-C	150.00	6.13	8.07	4.50	9.70
1953	Delia C. Doucette, 121-C	150.00	4.82	8.07	4.50	8.39
1952	John Dowd, 163-C	150.00	6.13	8.07	4.50	9.70
1948	Isadore Dube, 396-C	150.00	6.13	8.07	4.50	9.70



1946	Leo P. Dube, 394-C	150.00	6.13	8.07	4.50	9.70
1953	Florida Dubois, 271-C	150.00	4.82	8.07	4.50	8.39
1953	Omer Emond, 280-C	100.00	3.21	5.38	3.00	5.59
1946	Garrett Evans, 196-C	150.00	6.13	8.07	4.50	9.70
1934	Henry Fagan, 81-C	100.00	4.09	5.38	3.00	6.47
1947	Joseph A. Filion, 403-C	200.00	8.18	10.75	6.00	12.93
1949	Louis P. Filion, 422-C	150.00	6.13	8.07	4.50	9.70
1945	Thomas J. Filion, 434-C	200.00	8.18	10.75	6.00	12.93
1952	Mary A. Finn, 406-C	150.00	6.13	8.07	4.50	9.70
1954	L. P. Garneau, 384-C	150.00	2.72	8.07	4.50	6.29
1954	Joseph Gregoire, 248-C	150.00	2.72	8.07	4.50	6.29
1949	Francis E. Gillis, 459-C	150.00	6.13	8.07	4.50	9.70
1946	Lydia Grandmaison, 470-C	150.00	6.13	8.07	4.50	9.70
1934	M. Griffin, 55-C	100.00	4.09	5.38	3.00	6.47
1935	Michael & E. Griffin, 157-C	100.00	4.09	5.38	3.00	6.47
1929	Est. Catherine L. Haley, 87-102-C	150.00	6.13	8.07	4.50	9.70
1945	Philomene Hamel, 244-C	150.00	6.13	8.07	4.50	9.70
1951	Mrs. Harold F. Hathaway 460-C	150.00	6.13	8.07	4.50	9.70
1946	Henry J. Hevey, 375-C	150.00	6.13	8.07	4.50	9.70
1936	Adolphe Bergeron, 249-C	100.00	4.09	5.38	3.00	6.47
1946	Charles Karteszewicz, 476-C	150.00	6.13	8.07	4.50	9.70
1945	John Kelly, 45-C	200.00	8.18	10.75	6.00	12.93
1945	Elizabeth Kennedy, 159-C	150.00	6.13	8.07	4.50	9.70
1952	John P. Kozel, 516-C	150.00	6.13	8.07	4.50	9.70
1945	Frank Kush, 451-C	150.00	6.13	8.07	4.50	9.70
1949	Willie Labonte, 386-C	150.00	6.13	8.07	4.50	9.70
1947	Alfred Labranche, 368-C	150.00	6.13	8.07	4.50	9.70
1949	Lucy Labrecque, 478-C	150.00	6.13	8.07	4.50	9.70
1929	Pierre Lamie, 188-C	100.00	4.09	5.38	3.00	6.47
1946	Louis N. Lambert, 413-C	150.00	6.13	8.07	4.50	9.70
1950	Thomas Laporte, 383-C	150.00	6.13	8.07	4.50	9.70
1949	Napoleon Lefebvre, 293-C	150.00	6.13	8.07	4.50	9.70
1933	Mary Leavitt, 138-C	100.00	4.09	5.38	3.00	6.47
1953	Arthur Legendre, 281-C	150.00	4.82	8.07	4.50	8.39
1947	Onisime Lemieux, 471-C	150.00	6.13	8.07	4.50	9.70
1914	Margaret Leonard, 64-C	101.50	4.15	5.46	3.05	6.56
1951	Rene & Rose Levesque, 404-C	150.00	6.13	8.07	4.50	9.70
1947	Nellie Lizak, 494-C	150.00	6.13	8.07	4.50	9.70
1942	John Denis Long, 344-C	50.00	2.04	2.68	1.50	3.22
1953	Daniel J. Lynch, 126-C	200.00	6.42	10.75	6.00	11.17
1949	Stanley Magusiak, 497-C	150.00	6.13	8.07	4.50	9.70
1944	Albert W. McCarthy, 185-C	150.00	6.13	8.07	4.50	9.70
1925	Mary McDonnell, 137-C	175.00	7.15	9.42	5.25	11.32
1952	Katherine Miesowicz, 498-C	150.00	6.13	8.07	4.50	9.70
1952	Edgar E. Moisan, 480-C	150.00	6.13	8.07	4.50	9.70
1947	Joseph & Louis P. Moreau, 440-C	150.00	6.13	8.07	4.50	9.70
1951	Mrs. Amade Morin, 479-C	150.00	6.13	8.07	4.50	9.70
1954	Denis Morin, 263-C	150.00	2.72	8.07	4.50	6.29
1954	Frank Musotek, 424-C	150.00	2.72	8.07	4.50	6.29
1927	C. S. O'Conner, 123-C	300.00	12.27	16.14	9.00	19.41
1942	Thomas O'Conner, 47-C	150.00	6.13	8.07	4.50	9.70

1947	Mr. & Mrs. Arthur Pease, 458-C	150.00	6.13	8.07	4.50	9.70
1948	John & Stephanie Pelczar, 381-C	150.00	6.13	8.07	4.50	9.70
1933	Earnestine Perrault, 278-C	100.00	4.09	5.38	3.00	6.47
1943	John Piecuch, 477-C	150.00	6.13	8.07	4.50	9.70
1953	Leon Plourde, ½ of 212-C	150.00	4.82	8.07	4.50	8.39
1927	Edwin A. Quinn, 16-C	400.00	16.36	21.52	12.00	25.88
1954	Katherine Radwan, 443-C	150.00	2.72	8.07	4.50	6.29
1951	Mrs. L. Rafechel, 512-C	150.00	6.13	8.07	4.50	9.70
1954	Mrs. T. D. Reilly, 425-C	150.00	2.72	8.07	4.50	6.29
1943	Frank J. Riley, 472-C	150.00	6.13	8.07	4.50	9.70
1951	Joseph Roberge, 110-C	150.00	6.13	8.07	4.50	9.70
1952	Amy Rodier, 442-C	150.00	6.13	8.07	4.50	9.70
1944	Paul Roels, 209-C	150.00	6.13	8.07	4.50	9.70
1945	Antoine Ross, 452-C	150.00	6.13	8.07	4.50	9.70
1952	Est. Eugene Rousseau, 287-C	200.00	8.18	10.75	6.00	12.93
1953	Michael Sheehy, 46-C	200.00	6.42	10.75	6.00	11.17
1949	Charles K. Shelton, 356-C	150.00	6.13	8.07	4.50	9.70
1936	Mary J. Simpson, 216-B	100.00	4.09	5.38	3.00	6.47
1942	William E. Smith, 128-C	250.00	10.22	13.45	7.50	16.17
1947	Felix Sobozenski, 420-C	150.00	6.13	8.07	4.50	9.70
1955	Arthur A. Plourde & Marshall L. Hall, 423-C	150.00		8.07	4.50	3.57
1955	Ernest A. Trottier, 441-C	200.00		10.75	6.00	4.75
1922	Henry L. Trottier, 249-C	100.00	4.09	5.38	3.00	6.47
1944	A. J. & J. O. Turcotte, 469-C	300.00	12.27	16.14	9.00	19.41
1953	Frances Twardus, 269-C	150.00	4.82	8.07	4.50	8.39
1949	Walter Wajda, 496-C	150.00	6.13	8.07	4.50	9.70
1905	Kate K. Waterhouse, 45-C	100.00	4.09	5.38	3.00	6.47
1922	A. E. F. Wightman, 232-C	500.00	20.45	26.90	15.00	32.35
1952	Julia Winarski, 515-C	150.00	6.13	8.07	4.50	9.70
1954	John Wojnar, 456-C	150.00	2.72	8.07	4.50	6.29
1935	Eliz. V. Woodhall, 30-C	100.00	4.09	5.38	3.00	6.47
1927	Eliza H. Young, 82-C	100.00	4.09	5.38	3.00	6.37
1945	Mrs. Helen Zwearcan, 493-C	150.00	6.13	8.07	4.50	9.70
	Perpetual Care	510.00	1.45)	17.12	17.12	26.73
			25.28)			

#### MANCHESTER SAVINGS

1939	F. Bergeron, ½ of 282-C	100.00		3.27	3.27
1939	Rene Bergeron, ½ of 307-C	100.00		3.27	3.27
1932	Daniel Donovan, 70-C	100.00		3.27	3.27
1931	John P. Griffin, 1-C	100.00		3.27	3.27
1931	Pierre Hamel, 363-C	100.00		3.27	3.27
1931	A. Laporte, 192½-193-C	100.00		3.27	3.27
1939	John Macior, ½ of 438-C	75.00		2.46	2.46
1931	Est. F. B. Reilly, 29-C	202.00		6.61	6.61
1939	Delvina Rousseau, 377-C	100.00		3.27	3.27

#### AMOSKEAG SAVINGS

1939	Andrew Hanson, 100-C	100.00		3.27	3.27
1940	Mary M. Herlihy, 25-C	150.00		4.91	4.91
1941	John Labonte, 222-C	150.00		4.91	4.91
1941	Martell Sisters, 264-C	150.00		4.91	4.91

714.19 1038.12 608.63 1143.68

Riverside Cemetery	36,694.82
Calvary Cemetery	20,088.50
Total—Cemetery Trust Funds	56,783.32

### CERTIFICATE

This is to certify that the information contained in this report is complete and correct, to the best of our knowledge and belief.  
Date: December 31, 1955

PERCY B. LARRABEE  
ALBERT ZICK  
BEATRICE MORIN

Trustees



# ANNUAL REPORTS

of the

## NEWMARKET SCHOOL

## DISTRICT

by the

Treasurer, Clerk, Superintendent, Principal,  
Home Economics Department, Commerce Department,  
Music Department and School Nurse

For the Year

July 1, 1954 to June 30, 1955

## OFFICERS OF SCHOOL DISTRICT

### School Board

JOHN POHOPEK, Chairman      Term expires 1956

KATHRYN RODRIGUES, Clerk      Term expires 1957

JOHN JORDAN      Term expires 1958

### Superintendent of Schools

GEORGE P. SULLIVAN

### Treasurer

THURMAN A. PRIEST

### Auditors

PERCY B. LARRABEE

L. O. TROTTIER

### Moderator

FRANK SCHANDA

### Clerk

THURMAN A. PRIEST

### Truant Officer

WILBUR SHARPLES

### School Nurse

MYRTLE FLETCHER

## SCHOOL WARRANT

To the Inhabitants of the School District in the Town of Newmarket qualified to vote in district affairs :

You are hereby notified to meet at the Town Hall in said district on the 14th day of March, 1956, at eight o'clock in the evening, to act upon the following subjects :

1. To choose a Moderator for the coming year.
2. To choose a Clerk for the coming year.
3. To choose a Member of the School Board for the ensuing three years.
4. To choose a Treasurer for the ensuing year.
5. To determine and appoint the salaries of the School Board and Truant Officer, and fix the compensation of any other officers or agent of the district.
6. To hear the reports of Agents, Auditors, Committees or Officers chosen, and pass any vote relating thereto.
7. To choose Agents, Auditors and Committees in relation to any subject embraced in this warrant.
8. To see what sum of money the district will raise and appropriate for the support of schools, for the salaries of school district officials and agents, and for the payment of statutory obligations of the district, and to authorize the application against said

appropriation of such sums as are estimated to be received from the state equilization fund together with other income; the school board to certify to the selectmen the balance between the estimated revenue and the appropriation which balance is to be raised by taxes by the town.

9. To transact any other business which may legally come before this meeting.

JOHN POHOPEK,  
KATHRYN RODRIGUES,  
JOHN JORDAN,

School Board.



# BUDGET OF THE SCHOOL DISTRICT OF NEWMARKET, N. H.

## EXPENDITURES

### Administration

	Actual Expenditures 1954-55	Adopted Budget 1955-56	Actual Expenditures July 1 to Dec. 31, 1955	School Board's Committee's Budget 1956-57	Budget 1956-57
Salaries of district officers	\$ 505.00	\$ 570.00	\$ 505.00	\$ 570.00	\$ 570.00
Supt.'s salary (local share)	1,370.25	1,154.75	930.00	1,350.00	1,350.00
Tax for slate wide supervision	638.00	638.00	656.00	664.00	664.00
Salaries of other administrative personnel	861.50	674.25	1,678.00	930.00	930.00
Supplies and expenses	786.99	693.65	715.38	900.00	900.00

### Instruction

High school teachers' & Principal's salaries	19,312.17	24,099.00	10,461.82	29,567.96	29,567.96
Elementary teachers' & principals' salaries	30,020.84	32,066.00	12,540.32	29,882.04	29,882.04
Books and other instruction aids, high	1,043.26	900.00	1,449.22	1,000.00	1,000.00
Books and other instruction aids, elementary	701.36	800.00	394.90	850.00	850.00
Scholars' supplies, high	1,719.33	700.00	1,932.02	750.00	750.00
Scholars' supplies, elementary	489.22	500.00	453.54	500.00	500.00
Supplies and other expenses, high	605.80	200.00	42.40	200.00	200.00
Supplies and other expenses, elementary	60.93	100.00		100.00	100.00

### Operation of School Plant

Salaries of custodians, high	1,786.03	1,872.00	768.43	2,028.00	2,028.00
Salaries of custodians, elementary	3,787.90	4,004.00	1,616.53	4,160.00	4,160.00
Fuel or heat, high	3,070.67	2,000.00	470.30	2,200.00	2,200.00
Fuel or heat, elementary	1,417.89	1,800.00	370.49	2,000.00	2,000.00
Water, light, supplies and expense, high	1,701.40	1,200.00	594.02	1,200.00	1,200.00
Water, light, supplies and expense, elementary	792.05	900.00	482.40	900.00	900.00

### Maintenance of School Plant

Repairs and replacements, high	2,750.58	1,750.00	804.12	1,750.00	1,750.00
Repairs and replacements, elementary	665.32	2,750.00	795.36	2,750.00	2,750.00

<b>Auxiliary Activities</b>									
Health supervision, high	480.00	200.00	222.25	300.00	300.00				
Health supervision, elementary	866.04	1,200.00	329.36	1,300.00	1,300.00				
Transportation, high	380.00	350.00	152.00	350.00	350.00				
Transportation, elementary	3,696.00	3,726.00	1,518.40	3,726.00	3,726.00				
Football				2,800.00					
Special activities and special funds, high	768.53	825.00	714.29	700.00	700.00				
Special activities and special funds, elemen.		150.00	220.55	150.00	150.00				
School lunch and special milk, elementary	1,509.65								
<b>Fixed Charges</b>									
Retirement, high	2,531.00	1,480.00	1,349.99	2,236.31	2,236.31				
Retirement, elementary	1,208.56	2,220.00		2,221.59	2,221.59				
Insurance, treas. bonds & expenses, high	501.23	2,900.00	4,423.59	2,000.00	2,000.00				
Insurance, treas. bonds & expenses, elemen.	832.40	1,700.00							
<b>TOTAL CURRENT EXPENSES</b>	\$87,449.90	\$ 94,122.65	\$ 46,590.68	\$100,035.90	\$ 97,235.90				
<b>Capital Outlay</b>									
Lands and new buildings, high	35.00	200.00	70.00	200.00	200.00				
Additions and improvements, high	563.19	2,984.00	1,316.00	750.00	750.00				
Additions and improvements, elementary				750.00	750.00				
New equipment, high	1,141.01		4,992.28	2,000.00	2,000.00				
<b>Total Capital Outlay</b>	1,739.20	3,184.00	6,378.28	3,700.00	3,700.00				
<b>Debt and Interest</b>									
Principal of debt	6,000.00	8,000.00	6,000.00	8,000.00	8,000.00				
Interest on debt	2,990.00	3,633.50	1,547.59	3,450.00	3,450.00				
<b>Total Debt and Interest</b>	8,990.00	11,633.50	7,547.59	11,450.00	11,450.00				
<b>TOTAL EXPENDITURES OR SCH. APPRO.</b>	98,179.10	108,940.15	60,166.55	115,185.90	112,385.90				

# **RECEIPTS**

Balance (actual or estimated)				
State aid — Smith-Hobbs	7,261.35		150.00	150.00
Federal aid			4,500.00	4,500.00
Trust funds	6,010.66	4,500.00		
High school tuition		150.00		
Elementary school tuition	5,000.00	4,500.00	1,800.00	1,800.00
Other	2,543.01	1,000.00		
	370.13			
Federal School Lunch	1,509.65			

## **TOT. REC'TS OTHER THAN PROP. TAXES DIST. ASSESSMENT RAISED OR TO BE RAISED BY PROPERTY TAXES**

	22,699.80	10,150.00	6,450.00	6,450.00
	39,239.30	98,790.15	108,735.90	105,935.90
<b>TOTAL APPRO. VOTED BY SCH. DIST.</b>	\$111,989.10	\$108,940.15	\$115,185.90	\$112,385.90

51

Appropriations Submitted Without Recommendation:  
Football 2,800.00

JOHN A. STEVENS,  
HAROLD J. SZACIK,  
ADELARD BEAULIEU,  
MIRIAM B. MINER,  
CHARLES A. BASSETT,  
DELBERT H. ELLISON,  
BEATRICE GEOFFRION,  
CHARLES E. DEARBORN,  
Budget Committee.

## NOTIFICATION OF SCHOOL ASSESSMENT, 1955

Revised by State Tax Commission, August, 1955

Expenditures (1955-56)		
Item		Amount
Current Expenditures	\$94,122.65	
Capital Outlay (Specify)		
Land and Buildings	200.00	
Additions and Improvements	2,984.00	
Debt and Interest	11,633.50	
	<hr/>	
Total Appropriation		\$108,940.15

Receipts (1955-56)		
Balance, June 30, 1955		
(Actual)	\$13,810.00	
Federal Aid (Estimate)	4,500.00	
Tuition (Estimate)	2,200.00	
Trust Funds (Estimate)	150.00	
Assessment Required to Meet		
School District Appropri-		
ation	88,280.15	
	<hr/>	
Total Appropriation		\$108,940.15

---

 CERTIFICATES

To the Board of Selectmen:

I certify that the above is a correct statement of the obligations authorized, and the amounts to be assessed to meet statutory requirements and appropriations made at the annual meeting of the Newmarket school district held March 15, 1955.

July 28, 1955

 THURMAN A. PRIEST,  
 Clerk of the School District

To the State Department of Education:

I certify that the above is a correct statement of the financial proceedings of the district for the school year 1955-56, and that copies of this statement have been filed with the chairman of the board of selectmen and entered in the records of the school board in accordance with N. H. Laws of 1951, Chapter 37, Section 2.

July 28, 1955

JOHN R. POHOPEK,  
Chairman of the School Board

---

ANNUAL REPORT OF DISTRICT TREASURER  
Fiscal Year Ending June 30, 1955

Summary

Cash on Hand July 1, 1954 (Treasurer's bank balance)	\$ 7,261.35
Received from Selectmen:	
Current Appropriation	\$89,289.30
Received from State Treasurer:	
Hot Lunch	1,509.65
Received from Federal Funds:	
Home Economics	176.24
P. L. 874	5,834.42
Received from Tuitions	7,548.01
Received from All Other Sources	370.13
	<hr/>
Total Receipts	\$104,727.75
Total Amount Available for Fiscal Year (Balance and Receipts)	\$111,989.10
Less School Board Orders Paid	98,179.10
Balance on Hand June 30, 1955 (Treasurer's Bank Balance)	\$ 13,810.00
August 16, 1955	THURMAN A. PRIEST, District Treasurer

## AUDITOR'S CERTIFICATE

This is to certify that we have examined the books, vouchers, bank statements and other financial records of the treasurer of the school district of Newmarket of which the above is a true summary for the fiscal year ending June 30, 1955 and find them correct in all respects.

August 16, 1955

PERCY A. LARRABEE,

L. O. TROTTIER,

Auditors.

---

**REPORT OF THE SCHOOL BOARD**

Fiscal Year Ending June 30, 1955

ADMINISTRATION

Salaries of District Officers

John R. Pohopek, School Board Member	\$150.00
Kathryn G. Rodrigues, School Board Member	100.00
John L. Jordan, School Board Member	100.00
Percy B. Larrabee, auditor	10.00
Lillian Trottier, auditor	10.00
Thurman A. Priest, Treasurer	135.00
	<hr/>
	\$505.00

### Superintendent's Salary

Local Share, Mrs. Gladys Merrick	\$1,370.25
Tax-State Wide Supervision	
Alfred S. Cowes	638.00
Salaries of Other Administrative Personnel	
Wilbur Sharples, Truant Officer	150.00
Local Share, Union Secretary Salary	661.50
Frank Schanda, Moderator	20.00
Rhea Dumais, Ballot Clerk	10.00
Marion Walker, Ballot Clerk	10.00
Delina Langlois, Ballot Clerk	10.00
	<hr/>
	\$861.50

### Supplies and Expenses

New England Tel. & Tel. Co.	\$360.07
Newmarket National Bank	11.04
Supervisory Union #14 Expenses	311.50
Newmarket Press, Election Ballots	8.50
The Rowe Printing Company	45.83
Edson C. Eastman Co., Inc.	14.65
The Rochester Courier	5.60
The Portsmouth Herald	12.00
Paul Farnum, Dues	10.00
John L. Jordan, services for District Meeting	7.80
	<hr/>
	\$786.99

## INSTRUCTION

## Principal's and Teachers' Salaries

Rexford Avery	\$ 3,709.15
Leo Landroche	2,960.05
Fred Farley	2,532.27
Marjorie Wood	2,531.72
John Grindly	2,179.92
Robert W. Stone	2,570.10
Lewis Crocker	2,465.35
Anna S. Teeri	2,001.46
Fay R. Becker	2,064.82
John B. Folsom	2,528.80
Matile Pound	2,333.40
Irene LaBranche	2,148.81
Frances Nesbitt	2,082.20
Lillian Witherill	2,150.13
Ruth Robie	2,231.64
Mildred Rooney	2,027.11
Cora Bell	64.00
Merriam Miner	164.00
Mrs. Raymond Hoyt	16.00
John A. Scanlon (Guidance Director)	682.00
Helen Mitchell	12.00
	<hr/>
	\$39,454.93
Tax withheld and paid to Director of	
Internal Revenue	6,056.00
Retirement paid to State Teachers	
Retirement Board	3,584.43
Group Insurance deductions	248.50
Blue Cross deductions	589.15
	<hr/>
	\$49,933.01



## Books And Other Instructional Aids

The College Bindery	\$ 57.95
Current History	6.00
Carl Fischer Inc., of Boston	23.73
News Map of the Week	15.00
Boston Music Co.	45.44
Delmar Publishers	21.60
McKnight & McKnight Pub. Co	9.24
National Association School Principals	9.86
The New York Times Co.	15.00
Waxine Co.	2.38
C.C. Birchard Co.	4.60
Burroughs Co.	18.00
Ginn & Co.	237.17
Row Peterson & Co.	1.07
The MacMillan Co.	64.16
Practical English	79.10
Prentice Hall Inc.	14.88
New Hampshire Profiles	3.50
Rand McNally & Co.	10.42
Scott's Foresman & Co.	563.96
Southwestern Publishing Co.	74.45
Stanley Tools	2.75
World Book	18.50
John C. Winston Co.	20.99
Allyn & Bacon Co.	77.81
American Book Co.	22.24
Beckley Cardy Co.	7.60
Harcourt Brace Co.	132.48
Houghton Mifflin Co.	33.30
Martin & Murray Co., Inc.	40.70
McCormick Mathers Co.	16.96
McGraw Hill Book Co.	9.58
The Alo Publishing Co.	13.48
Radio Shack	15.87
The Bruce Publishing Co.	9.00

Educational Music Bureau, Inc.	2.65
Hall & McCreary Co.	1.08
Chas. W. Hormeyer & Co., Inc.	1.30
	<hr/>
	\$1,703.80

## Scholar's Supplies

Masury Young Co.	\$ 4.86
Packard Machinery Co.	19.05
Colonial Office Supply Co.	55.00
Edward H. Quimby Co.	9.90
The Rowe Printing Co.	15.94
Today Secretary Gregg Dept.	4.40
J. L. Hammett Co.	133.37
Griffin Hardware Corp.	93.97
McCormick Mathers Publishing Co.	7.21
Science Research Asso.	22.00
Am. Publication Education	91.40
Philip Labranche	9.54
Packard Machinery Co.	7.50
Milton Bradley Co.	756.35
A. J. Nystron & Co.	4.84
A. H. Rice, Inc.	11.13
W. M. Welch Manufacturing Co.	80.34
The Zaner Bloser Co.	22.15
Broadhead Garrett Co.	542.03
The Bruce Publishing Co.	67.00
College Entrance Book Co.	31.89
Consumers Union of U. S.	5.00
Mainco Trading Co.	5.59
University of N. H.	37.56
R. H. Fillion	152.26
Cooperative Test Division	15.14
The Heyer Corp.	8.25
Home Craftsman	3.00

Franklin Dept. Store	11.00
McKnight & McKnight Pub. Co.	20.70
Turcotte's Hardware	1.00
	<hr/>
	\$2,249.37

## Ball Park

Arthur Provost	\$19.00
Roland LaPlume	16.00
	<hr/>
	\$35.00

## Supplies and Other Expenses

Edward J. Marcotte	\$168.05
R. H. Fillion	204.67
Great Bay Motor Co.	2.15
Griffin Hardware Corp.	178.16
White House Printing Co.	32.00
J. H. Soper	20.00
I.G.A. Philip Labranche	61.70
	<hr/>
	\$666.73

## OPERATION OF SCHOOL PLANT

## Salaries of Janitors

Dennis Kelleher	\$2,601.82
Wilbur Sharples	2,263.56
	<hr/>
	Net \$4,865.38
Tax deductions	335.70
Retirement	372.85
	<hr/>

Gross Salaries \$5,573.93

## Fuel or Heat

Lewis P. Fillion	\$3,364.04
H. R. Haines Co.	58.82

James K. Horne	255.97
Robert H. Fillion	809.73
	<hr/>
	\$4,488.56

#### Water, Light, Supplies and Expenses

New Hampshire Electric Co.	\$1,642.52
Griffin Hardware Co.	618.49
C. M. Rice Paper Co.	5.42
P. LaBranche, Inc.	2.10
Milton Bradley Co.	68.13
Hillyard Sales Co.	68.95
Turcotte's Hardware	16.68
West Disinfecting Co.	39.16
Exeter Manufacturing Co.	3.50
Waxine Co.	27.00
Hemingway Bros.	1.50
	<hr/>
	\$2,493.45

#### Health Supervision

Dr. Irving E. Brown	\$	20.00
Edson C. Eastman		12.75
National Society for Prevention of Blindness		2.20
P. Labranche, Inc.		11.09
Myrtle Fletcher, Nurse	Net	1,202.00
		<hr/>
		\$1,248.04
Tax withheld and paid to Director of		
Internal Revenue		98.00
		<hr/>
		\$1,346.04

## MAINTENANCE OF SCHOOL PLANT

## Repairs and Replacements

Harold Dawes	\$ 244.41
Arthur Provost	106.00
Lewis P. Fillion	721.50
William M. Carter	833.50
Heath and Faddon	100.00
John Knight	45.00
James M. Ryan	184.68
Edward H. Quimby	88.90
Singer Sewing Machine Co.	22.50
John Pohopek	12.00
Owen Russell	3.00
Richard Pohopek	5.00
John A. Stevens	437.70
Herbert G. Parker	96.72
Turcotte Hardware	36.25
R. H. Fillion	210.47
Griffin Hardware Co.	88.20
Edwin I. Kimball	72.97
Lamprey Sheet Metal Works	12.28
John M. Fullford	52.00
Nicholas Zuk	17.82
J. H. Sopel	15.00
	<hr/>
	\$3,405.90

## Transportation

Robert H. Fillion	\$3,500.00
Andrew Krucek	576.00
	<hr/>
	\$4,076.00

## AUXILIARY ACTIVITIES

## Special Activities &amp; Special Funds

Lynch's Sports Co.	\$ 72.72
N. H. S. (Rexford Avery) N.H.A.A.	
Visual Aids	275.00
Rexford Avery—Office fund	50.00
Supervisory Union #14—Supplies	82.45
J. L. Hammett Co.	36.36
Leo Landroche	27.00
Newmarket High A. A. (R. Avery)	150.00
Newmarket High L. Landroche	50.00
Forest Miner-Driver Training Expense	25.00
	<hr/>
	\$768.53

## FIXED CHARGES

## Retirement

New Hampshire Teachers Retirement System	
Payroll deductions	\$3,584.43
District's Share (Teachers)	3,338.39
State Employees' Retirement System	
Janitor's Payroll Deductions	372.85
District's Share (Janitors)	401.17
	<hr/>
	\$7,696.84

## Insurance

Griffin Insurance Agency	\$ 568.00
Arthur R. Beauchesne	308.00
T. J. Connelly	170.47
Fred J. Durrell	287.16
	<hr/>
	\$1,333.63

## Washington National Insurance Co.

Insurance deducted from Teachers Salaries \$	248.50
--	--------

Director of Internal Revenue	
Withholding Tax	\$6,489.70

## CAPITAL OUTLAY

Additions and Improvements to Buildings	
Hillyard Sales Co.	\$ 331.70
Harold Dawes	49.50
R. H. Fillion	5.76
Fred R. Grochmal	2.50
Lewis P. Fillion	97.50
N. H. Fence Service	27.50
William Carter	48.73
	<hr/>
	\$ 563.19
New Equipment	
The Lynch Co.	\$ 716.00
Milton Bradley Co.	14.50
Packard Machinery Co.	39.43
Pawling Rubber Corp.	79.60
C. M. Rice Paper Co.	19.42
J. H. Sopel	20.00
General Electric Supply	7.78
J. L. Hammett Co.	23.50
Peterson Motor Express Co.	23.40
Rene's Sport Shop	188.53
St. Johnsbury Trucking Co.	3.05
B. & M. Railroad	5.80
	<hr/>
	\$1,141.01
Hot Lunch Program	
State's Share	\$1,509.65
Debt and Interest	
Principal on debt	\$6,000.00
Interest on debt	2,990.00
	<hr/>
	\$8,990.00

## Blue Cross

N. H.-Vermont Hospital Service	\$ 589.15
--------------------------------	-----------

Total Expenditures	\$98,179.10
--------------------	-------------

KATHRYN G. RODRIGUES,

Clerk of School Board

---

SALARIES PAID TO TEACHERS—1954-1955

Name	Annual Salary
Rexford Avery	\$ 4,500.00
Leo Landroche	3,700.00
Fred Farley	3,200.00
Marjorie Wood	3,200.00
John Grindley	2,750.00
Robert Stone	3,000.00
Lewis Crocker	3,000.00
Anna S. Teeri	2,700.00
Fay Becker	2,600.00
John Folsom	3,000.00
Matile Pound	3,000.00
Irene LaBranche	2,900.00
Frances Nesbitt	2,800.00
Lillian Witherill	2,900.00
Ruth Robie	2,900.00
Mildred Rooney	2,800.00
Myrtle Fletcher	1,300.00
	<hr/>
	\$50,250.00



Report of Construction Expenditures on  
New Auditorium — Gymnasium

Blanchard Stebbins (Contractor)	\$ 74,879.17
William Carter (Electrician)	3,161.00
James K. Horne, Inc. (Plumbing, Heating)	14,743.00
New England Tel. and Tel. Co.	42.26
Irving W. Hersey Associates (Architect)	4,500.00
Standard Plumbing & Heating Co.	5,400.00
John A. Stevens (Painting)	2,000.00
Berlin Chapman Co. (Bleachers)	1,242.60
John Pohopek (Bleachers)	80.00
The Lynch Co., Inc. (Glass Blackboards)	1,140.11
General Electric Supply Co. (Lights)	435.53
Louis P. Fillion (Grading)	864.00
Treat Hardware Corp. (Hardware)	172.50
	<hr/>
Total Cost	\$108,660.17

Respectfully Submitted,

JOHN R. POHOPEK

---

SUPERINTENDENT'S TOTAL SALARY 1955-56

Total Salary and Travel	\$6,700.00
State's Share	\$2,500.00
Brentwood's share	378.00
Danville's share	252.00
Epping's share	987.00
Fremont's share	378.00
Kingston's share	672.00
Newmarket's share	1,302.00
Sandown's share	231.00

## NEWMARKET TEACHERS 1955-1956

Mr. Rexford Avery	Principal
Mr. Anthony Cirillo	High School
Mr. Robert Dorval	High School
Mr. Fred Farley	High School
Mr. Charles Greenwood	High School
Mrs. Irene LaBranche	High School
Mr. Leo Landroche	High School
Mr. Forrest Miner	High School
Mrs. Anna S. Teeri	High School
Miss Marjorie Wood	High School
Mrs. Lillian Witherell	Grade 1
Mrs. Frances Nesbitt	Grade 2
Mrs. Mildred Rooney	Grade 3
Mr. George Rand	Grade 4
Mrs. Ruth Robie	Grade 5
Mr. Ralph Kelley	Grade 6
Mr. Lewis Crocker	Music
Miss Myrtle Fletcher	Nurse
Mrs. Eugenia Livingston	Guidance

GRADUATES OF THE HIGH SCHOOL  
CLASS OF 1955

Boisvert, Edward	LaBranch, Philip
Bosinger, Eliot	Lambert, Muriel
Byron, William	Lang, David
Call, Marjorie	Langlois, Eugene
Carroll, Dorothy	MacDonald, Richard
Cleveland, Robert	Morin, Robert
Finn, Thomasina	Mitchell, Thomas
Gibb, Ruth	Noon, David
Gilbert, Hazel	Parent, Charles
Hill, Mary	Rafferty, Patricia
James, Dorothy	Rooney, Patricia
Johnston, Laura	Sewall, Joanne
	Stevens, Marilyn

STATISTICAL DATA  
NEWMARKET PUBLIC SCHOOLS, 1954-1955

Number pupils enrolled during year:	
Elementary	172
High	145
Junior High	44
Average membership:	
Elementary	151.5
High	129.8
Junior High	40.2
Average per cent attendance (total)	93.7%
Number tuition pupils:	
High	31
Elementary and Junior High	5
Number eighth grade graduates	18
Number high school graduates	25
Visits by Superintendent	180

The following pupils had perfect attendance records for the school year 1954-55:

Bearisto, Jack L.	Hazeltine, Carol V.
Bearisto, Lorraine	Hodgdon, Earl E.
Beaudet, George	Homiak, Richard J.
Beaulieu, Richard	MacDonald, Richard
Brady, Richard C.	Parent, Charles
Brady, James	Pohopek, Joan
Cathcart, Ronald	Sklarski, Dennis
Cilley, Robert	Stevens, Marilyn
Donavan, Carla A.	Szacik, Robert
Donavan, Roger	Turgeon, Ronald
Finn, Betty	Walker, Carol
Gagne, Richard	Walker, Sandra
Griswold, Gail P.	
Griswold, Ronald A.	

## Superintendent's Report

It is with pleasure that I submit my first annual report to you.

The Stone School under the supervision of Mrs. Ruth Robie in grade five, and Mr. Ralph Kelley in grade six, has done remarkably well in carrying out the objectives of education. Stress has been placed on the 3 R's with a carry-over into the social studies in order to educate the whole child.

More playground area is desirable at the Stone School. This is a problem which will solve itself with an increased enrollment.

The Central School with Mrs. Lillian Witherell, Mrs. Frances Nesbitt, Mrs. Mildred Rooney and Mr. George Rand, teachers of grades one, two, three and four, respectively, has educationally carried out a successful program. Emphasis was placed on each child to work to the best of his inherent ability.

A new and most effective plan has been developed this year in reporting to parents the progress of pupils in grades one and two. The tendency is away from the old-fashioned report card, which reported only such facts as the pupil's scholaristic conduct and attendance, and toward a more comprehensive report form containing information on the pupil's habits and character traits. This newer type of reporting, which is characterized by attempts at providing more and more information on the pupil are much more time consuming than the former type; however, the teachers and I have agreed that they are worth the extra time and energy. Favorable comment from parents has indicated its need.

It is my hope in the near future that penmanship

may be taught in the elementary grades. Improvement in the handwriting of the children is definitely desired.

Mr. John Scanlan, Guidance Director, was replaced by Mrs. Eugenia Livingston. Her duties have consisted of testing and counselling.

Newmarket High School has received an above average rating-score on the tests given by the University of New Hampshire. Much credit is due the students, Mr. Rexford Avery, and the staff.

From evaluating the educational functions within the school, there are evidences which support the conclusion that the aims of the learning activities are understood by the students. Also, there are evidences that the techniques employed by the teachers allow for self-discipline, with resultant growth characteristic of self-control.

Many thanks to the school board members for giving so generously of their time and energy in preparing a well proportioned budget — a budget that will provide for the educational needs of the pupils and teachers, as well as taking into consideration the financial ability of the citizens.

Respectfully submitted,

GEORGE P. SULLIVAN,  
Superintendent of Schools

## Principal's Annual Report

To the School Board and Citizens of Newmarket :

It is with pleasure I am able once again to submit this annual report to you.

In view of the increasing interest in education in this state as well as the nation as a whole, which has been manifested by the New Hampshire "Grass Roots" conference, and the nation wide White House Conference, my annual report to you will be somewhat different than in previous years.

The American High School has many functions, all of which are designed, of course, to help our youngsters become better citizens, be more secure in their work, and to live a more meaningful life.

Unfortunately, however, our product cannot be evaluated upon graduation for only after several years of work and study and living with others in our society, can full maturity be realized. Statistics show that by far, the greater majority of our graduates become good citizens, good workers, good parents, and assets of the community in which they live.

Our system of education has been and is under fire for certain inadequacies which do indeed exist. We, in education, realize our shortcomings and are constantly striving to eliminate the bad and acquire the good. The question at hand, however, is simple yet pertinent to you and the people of Newmarket. Are we doing all we can for our youth and is the program which we have giving you sufficient return on your investment?

Are we doing all we can for our youth? The obvious answer is no we are not—for we always can do more. How much more depends, naturally, on the amount of money spent. Are you getting your money's worth as indicated by our present school program? The answer to this question is not simple—

it cannot be answered in a few words—and there will be as many opinions, almost, as there are people who try to answer it by intelligent thinking. If, over the past several years the greater majority of our graduates have become good citizens and good members of the community in which they live, have been good workers, have brought up their children to be good citizens, then, I believe that the answer must be yes—we are getting our money's worth. If, on the other hand our graduates have not been successful in life, then the answer must be no.

We do not, however, have to wait for years before we can tell just how effective our program is—for we can measure achievement in several areas through our scientific testing program. We test and examine all pupils so that we can guide them into proper study areas and do our best to see to it that they get what is best for them. The results of these tests show many things. For example, in a recent state-wide testing program on the reading ability of last year's sophomore class, it was found that this group were average readers and doing all that could be expected of them in relation to their general overall intelligence. These pupils are working up to full capacity in their reading. Surely, this does indicate that this group learned as it was supposed to.

Every year we give the University of New Hampshire battery test to pupils in grades 8, 10, and 12. These tests are used for the basis of subject selection, vocational and educational guidance, (job placement and post secondary school work). After three different tests we get a fairly accurate indication of a pupil's ability in several areas of work. The results vary, some do very well, others quite poorly. These tests, however, enable us to build an educational program for the individual and keep our curriculum ever up to date—to fit the needs of this community.



These tests also point out a basic fault in our educational system wherein we advance pupils by grades. For example, it is not unusual for a pupil in grade 8 to have the reading ability of a second year high school pupil or to have the ability of a sixth grade pupil, the spread may be even larger. What a problem this variation in the subject poses. We cannot teach down to the poorer readers—we go too fast if we work with the superior readers—so we work with the largest or average group for the most part, trying, of course, to handle the fast and slow ones to the best of our ability.

Each year we test all math and advance science classes in the school for pupil achievement, and for the most part we measure up to or beyond national standards indicating we are achieving results equal to and in many cases better than average.

In short we have a school, I believe, that is doing a good job, a functional school that is geared to the needs of the community, and a school which is giving the town its money's worth.

In view of the current mathematics and science controversy and in order to inform you of our offerings, I am listing the subjects offered in Newmarket High School by work and study areas.

#### Mathematics

7th grade arithmetic  
 8th grade arithmetic  
 9th grade math (general)  
 Algebra I  
 Algebra II  
 Plane Geometry  
 Trigonometry  
 Solid Geometry  
 Consumer Math

#### Science

7th grade science  
 8th grade science  
 general science  
 Biology  
 Chemistry  
 Physics  
 7-8th grade health



## English and Languages

## Shop

7th-8th grade English	7th-8th grade wood shop
Practical English 9-10 and 11-12	(hand tools)
College English 9-10 and 11-12	9-10 grade shop
French I,II	power tools, wood
Latin I, II	11-12 machine shop and mechanical drawing

## Home Economics

## Commercial

7th and 8th grade	general business
9-10 Sewing	Typing I and II
9-10 Cooking and Nutrition	Bookkeeping
11-12 Family Living	Shorthand
11-12 Home Management	Office Practice

## Social Studies

- 7th grade geography
- 8th grade U. S. History until 1865
- 9th grade civics-local, state, national government
- 10th grade World History
- 11th grade U. S. History
- 12th grade Sociology and World Problems

## Music

- 7th and 8th grade
- 9-12 glee club (boys and girls)
- 7-12 free instrument lessons available

## Sports

- Physical education for all
- Boys and girls basketball
- Baseball, softball for girls, cross country

## Miscellaneous

- Auto driving
- Guidance

Newmarket High School has a good comprehensive program equal to or better than most schools in the state. The problem is, however, to keep this coverage and strive to improve it. Subjects names mean little if not taught correctly. Those who teach in your schools should always be well qualified, and if well qualified in all respects, encouraged to stay in Newmarket.

As the old saying goes, "You can lead a horse to water," but whether he drinks or not is entirely up to the horse. Likewise, I believe, that we have the teachers and offer a good variety of subjects so that a pupil who wants to learn will learn. Of course, we have those pupils who do no more than sip at our fountain of knowledge, just getting enough to get by.

Responsibility for learning rests with the schools—desire for learning comes from the home and the community. These forces working together can bring out the best in our youngsters.

I believe we are working together—but are we working hard enough—the home, the community, and the teachers? The answers to these questions must come from you.

Once again, I wish to thank all who make working in Newmarket a pleasant task and not a chore. As always cooperation must exist in all areas before success can be achieved—cooperation is ever with us, and in my opinion, we are achieving our share of success educationally.

Respectfully yours,

REXFORD H. AVERY,

Principal, Newmarket High School

## Town Music Report

### High School:

The music program in the high school is much the same as last year. The quality of performance is showing definite improvement however. We have been fortunate to have some outstanding voices this year and this coupled with music of better quality has helped our performances a great deal. Some of these pupils have been united together in the formation of a new singing group called the Concert Choir. This group will perform the most difficult type of vocal music. The Glee Club, both Boys' and Girls', have been combined into one mixed singing group. Now that there are many boys interested in singing it is possible to have a well balanced harmonious group. At this writing the Glee Club and the Concert Choir have appeared at several assemblies and at occasions outside of school. It is planned to have them appear at a Spring Concert during the month of May. Working with groups such as these mentioned is both a pleasurable and gratifying experience.

### Junior High School:

With the addition of one period per week for music instruction it is much easier to teach vocal music and music appreciation properly. One class a week is devoted to music listening and theory. A number of excellent record collections and books for instruction have been purchased. The response of the students has shown a marked improvement in the past year. Grade seven has been gifted with some changed voices. This makes the vocal music much more interesting and entertaining to them as they are able to sing music arranged for soprano, alto and bass. It is planned to have some of the students of the Junior High School perform in the Spring Concert.

### Elementary:

Now that we have acquired a piano for each and every classroom in the elementary schools, the singing instruction has been made very effective. Two part music has been attempted with success in grade three. Some three part work has been done in grade five and six. The tonal quality of the children's voices has improved a great deal in the past two years. Piano accompaniment is a great aid in coaching children for intonation and interpretation. There is some music appreciation instruction in grades three through six, with more time spent in this department in the upper grades.

LEWIS E. CROCKER,

Music Supervisor

---

## Guidance Director's Report

To the Superintendent of Schools, Members of the School Board, and Citizens of Newmarket:

The opportunity to present the guidance program for the year 1955-56 is welcome, as it is only with the understanding, support, and help of the administrators and teachers of the school, and the parents and pupils of Newmarket that the program can be successful.

The present individual record folders for each pupil will continue to be maintained at the school. A new form of individual pupil cumulative record folder will be considered and decided upon with the aid of the teachers. This record will help meet the felt need for a complete and efficient cumulative record

of the pupil's physical, mental, and personal progress. The records are available to the teachers at all times; they assist them to better understand and guide each pupil. These records follow the pupil throughout his school career.

The counseling and testing of individual pupils is being continued and expanded as much as the scheduled time permits. Counseling and individual testing are essential phases of guidance because they help determine: the pupil's capacity to do school work, the cause for behavior problems, the reasons for lack of interest in school work, and other educational, vocational, and personal matters that prevent a pupil from making a normal progress at school.

Mr. George Rand and Mr. Ralph Kelley assisted greatly by administering the battery of tests to the fourth and sixth grade pupils. Mr. Rexford Avery, assisted by members of his staff, administered the tests to students in grades eight, ten, and twelve. The following battery of tests was administered to the fourth and sixth grade pupils: reading, arithmetic, language, and mental maturity. Pupils in the eighth, tenth, and twelfth grades were tested in mental maturity, reading, clerical speed and accuracy aptitude, mechanical aptitude; and an interest inventory was taken. The results of the batteries of tests administered in the fall will be discussed with the pupils of grade four, six, eight, ten, and twelve. Each pupil will have an opportunity to study his own record in order to learn his strengths and weaknesses and where he may advance.

Individual interviews will be scheduled with the pupils of the eighth grade; the parents of each pupil will be welcome at the time of the interview to discuss the significance of the test results, and to assist in planning the courses for high school, which will lead to a happy and successful career. Parents of

each grade twelve student will also be invited during the interview to discuss test results and assist in planning the student's career following his graduation from high school.

Vocational talks by specialists in their respective fields were given to students from the eighth to the twelfth grade inclusive, to stimulate the students' thinking about their future life's work. The talks were started in January and continued at the rate of one or more a month. The vocations discussed by the speakers are those in which there is a great shortage of personnel in New Hampshire.

Occupational information was also provided for the high school students through occupational briefs, posters, and booklets. These were posted on the bulletin board in the hall, and changed weekly. It is quite apparent that student interest has been aroused.

Assembling of an occupational information file has been started at the high school. The content of this file provides descriptive information about occupations, the nature of the work, working conditions, and occupational relationships. Young people need this information if there is to be intelligent career planning.

Early in the New Year, plans were made for teachers' guidance meetings to be held at Newmarket High School, and Central and Stone Schools. These meetings were held each month at the secondary and elementary schools. Questionnaires were provided to all teachers to ascertain their interests in guidance. As a result of the answers to the questionnaires, the content of each meeting was designed to meet the expressed needs and interests of the teachers in the field of guidance. The meetings should help the teachers attain a broader view of guidance, assist them in the daily problems at school, and to provide more mean-

ingful instruction through a better understanding of the pupils and their capabilities.

Respectfully submitted,

EUGENIA LIVINGSTON,

Supervisory Union #14.

Director of Guidance

## School Health Program 1955

### High School

Pupils Examined	187	Corrections
Defective Teeth	34	153
Defective Eyes	15	13
Defective Ears	4	3
Enlarged Tonsils	11	6
Poor Posture	26	0
Skin Diseases:		
Impetigo	3	3
Ring Worm	2	2
Pediculosis	3	3
Contagious Diseases:		
Chicken Pox	5	
Measles	6	
Mumps	5	
Whooping Cough	2	
Meningitis	1	
Pneumonia	4	
Scarlet Fever	2	
Others:		
Muscle Distrophy	2	Under special care
Have had Rh. Fever	5	Have check by family doctor



## Elementary School

Pupils Examined	167	Corrections
Defective Teeth	31	136
Defective Eyes	9	7
Defective Ears	3	3
Enlarged Tonsils	15	7
Poor Posture	20	
Skin Diseases:		
Impetigo	2	2
Ring Worm	0	0
Pediculosis	4	4
Scabies	2	2
Contagious Diseases:		
Chicken Pox	30	
Measles	7	
Mumps	8	
Whooping Cough	5	
Scarlet Fever	2	
Pneumonia	5	
Others:		
Asthma	3	Care of private doctors

## St. Mary's School

Pupils Examined	189	Corrections
Defective Teeth	56	132
Defective Eyes	11	7
Defective Ears	5	3
	corrected, 2 specialist's care	
Enlarged Tonsils	18	11
Poor Posture	12	0
Skin Diseases:		
Impetigo	3	3
Ring Worm	2	2
Pediculosis	3	3
Scabies	2	2



## Contagious Diseases:

Chicken Pox	26
Measles	10
Mumps	8
Whooping Cough	6
Scarlet Fever	2
Pneumonia	3

## Other:

Retarded children	3
Asthma	4
Attended Clinics—Private Doctors	
Checked by their doctor	

We had very little contagious diseases in schools this year. Our largest epidemic was chicken pox and virus.

Pre-school clinics were held in May and June at St. Mary's School and Central School. Sixty children attended. Dr. Irving Brown, attending physician, gave examinations to all the children.

I am again asking you to have your children vaccinated early and by June first if possible. All children must be vaccinated before starting school September 1, 1956, or a written excuse from your doctor. This is a State Law.

If your child had shots for Diptheria, Whooping Cough, and Tetanus when very young, see your doctor about "booster shots" before your child enters school.

## Chest Clinic

All children in high school had Chest X-Rays at the Mobile Chest Clinic in November. No reports of bad chest conditions were received.

## Dental Clinic

The Dental Clinic is held every Tuesday at the offices of Dr. Getchell and Dr. Robshaw. The Dental Clinic is sponsored and transportation furnished by the P.T.A.

## Central School Grade 2:

- 17 children examined
- 30 X-Rays taken
- 4 children needed no work
- 59 fillings

## St. Mary's School Grade 2:

- 22 children examined
  - 4 X-Rayed
  - 3 children needed no work done
  - 77 fillings
- (Work done by Dr. Robshaw)

33 Children in grades 4 at Central and St. Mary's school had examinations, X-Rays and dental work done by Dr. Getchell.

We find that those who attend the Dental Clinic are taking good care of their teeth and going to the dentist has been a great benefit to them. It is very gratifying to see good oral hygiene and dental work in the lower grades. This shows good cooperation between children and parents, and means so much toward a child's better health.

Polio Clinics were held in May and October at Exeter. 105 children had the two polio shots. We expect that clinics will be held in early spring for all children ages one through fourteen; and that they will be at the new gymnasium in Newmarket.

### Hot Lunch Program Sponsored by P.T.A.

300 to 315 children are eating well-balanced hot meals, prepared by Mrs. Mildred Jones, who is doing a good job in such small working quarters. Hot meals are served at St. Mary's school by Mrs. Beatrice Geof-frian and her helpers.

Parents have cooperated better this year in helping at Hot Lunch. We do need more parents to give a helping hand to a good cause.

Thanks again to the School Board, P.T.A., Teachers, Sisters at St. Mary's School, Dr. Brown, Dr. Getchell, Dr. Robshaw, Parents, and many others.

MYRTLE V. FLETCHER,

School Nurse

## SCHOOL CALENDAR

1956-1957

Fall Term Begins—Wednesday September 5, 1956

Fall Term Closes—Friday, December 21

Winter Term Begins—Wednesday, January 2, 1957

Winter Term Closes—Friday, February 15

Mid-winter Term Begins—Monday, February 25

Mid-winter Term Closes—Friday, April 12

Spring Term Begins—Monday, April 22

Spring Term Closes—Friday, June 14

These dates allow for two days closed due to weather.

## Holidays

Veterans' Day—November 11 (comes on Sunday)

Thanksgiving Recess—November 22, 23

Memorial Day—May 30, 31

## Days Credited for Professional Improvement

State Teachers' Convention—October 18, 19

Schools Closed at 12:30

November 21

Good Friday

By ruling of the State Board of Education, schools  
must be in session for 180 days.

## BIRTHS

Registered in the Town of Newmarket, N. H.  
for the Year Ending December 31, 1955

Date of Birth	Name of Child	Place of Birth
January		
11	Deborah Lu Munroe	Exeter, N. H.
12	Glen David LaBranche	Exeter, N. H.
18	Deborah Ann Beauchesne	Exeter, N. H.
20	Frank Anthony Schanda	Exeter, N. H.
26	Henry Carroll George	Exeter, N. H.
February		
4	Suzanne Roy	Exeter, N. H.
5	Arthur Joseph Duquette, Jr.	Exeter, N. H.
7	Jody Ann Dostie	Exeter, N. H.
14	Linda Sue Wajda	Exeter, N. H.
14	Gary Lee Mongeon	Exeter, N. H.
26	Michael Allen Couture	Exeter, N. H.
March		
8	Linda Anne Lemire	Exeter, N. H.
13	Bruce Robert Dziedzic	Exeter, N. H.
April		
9	Kathleen Therese Loranger	Exeter, N. H.
10	Lynn Philbrick	Exeter, N. H.
20	Kenneth Michael Kleczek	Exeter, N. H.
May		
7	Sharan Elizabeth Feltman	Exeter, N. H.
10	Rosann Carol Gazda	Exeter, N. H.
12	Raelene Sara Hanks	Exeter, N. H.
12	Debra Lynn Phalen	Exeter, N. H.
13	Larry David Vlodic	Exeter, N. H.
21	Richard Alan Bernier	Exeter, N. H.
June		
7	Robin Ann Cinfo	Exeter, N. H.
16	Brenda Ann Pelletier	Exeter, N. H.
18	Alan Earl Bucklin	Portsmouth, N. H.
24	Susan Carol Jennings	Exeter, N. H.
27	Bonnie Jean Roy	Exeter, N. H.
28	Cheryl Gayle Reilly	Exeter, N. H.
July		
1	David Gerald Walker	Exeter, N. H.
3	Stanley Willard Pitman, Jr.	Exeter, N. H.
15	Gary Lynn Melanson	Exeter, N. H.
18	Marcia Anne Bennett	Exeter, N. H.
21	Theresa Lee Hawkins	Exeter, N. H.
30	Joseph Franklin Deem	Exeter, N. H.
August		
4	Leo Joseph Roy	Exeter, N. H.
5	Susan Jean Cinfo	Exeter, N. H.
6	Mary Francine Boulanger	Kittery, Maine
11	Doris Alberta Brady	East Derry, N. H.
19	Bruce Richard Reed	Exeter, N. H.
21	Diana Gail Currier	Exeter, N. H.

24	Eileen Dale Emond	Exeter, N. H.
September		
5	Robert James Carpenter	Exeter, N. H.
9	Michele Irene Pelletier	Exeter, N. H.
13	Keith Stephen Bickford	Exeter, N. H.
15	Michael Richard Weit	Exeter, N. H.
17	Deborah Anne Bubar	Exeter, N. H.
25	Kathryn Mucher	Rochester, N. H.
October		
4	Eugene Michael Lepage	Exeter, N. H.
14	Linda Lou Langlois	Exeter, N. H.
26	William James Bentley	Exeter, N. H.
November		
2	Dawn Marie Jablonski	Exeter, N. H.
14	Robert Andrew Knight	Exeter, N. H.
21	Donna Ellen Caswell	Exeter, N. H.
22	Shelly Ann Schanda	Exeter, N. H.
23	Linda Marie Bentley	Exeter, N. H.
28	Malcolm Arthur MacDougall	Exeter, N. H.
December		
10	Charles Henry Gonet	Exeter, N. H.
12	Rachel Theresa Plante	Exeter, N. H.
17	Lori Helen Jarosz	Exeter, N. H.
22	Michael Allen Morin	Kittery, Maine
27	William Lee Robitille	Exeter, N. H.
28	Jon Leo Robshaw	Exeter, N. H.

I hereby certify that the above is correct to the best of my knowledge and belief.

Respectfully submitted,

ROBERT D. ROUSSEAU,  
Town Clerk.

## MARRIAGES

Registered in the Town of Newmarket, N. H.  
for the Year Ending December 31, 1955

Date of Marriage	Place of Marriage	Name and Surname of Groom and Bride
January		
8	Newmarket, N. H.	Robert Joseph Pratt Shirley Ann Clark
15	Stratham, N. H.	Arthur Franklin Downs Elizabeth Ann Holmes
21	Dover, N. H.	Norman Gerard Baillargeon Sandra Pauline Karter
21	Dover, N. H.	Conrad Noel Baillargeon Janet Frances Quackenbush
29	Newmarket, N. H.	Joseph Abbott Meserve Lorraine Susan Roussel
February		
12	Stratham, N. H.	Raymond Joshua Chapman Marjorie Lois Pettengill

22	Dover, N. H.	Paul Leo Lemieux
25	Stratham, N. H.	Catherine Eleanor Moore Charles Willard Lang, Jr. Ruth Audrey Hawkins
March		
12	Newmarket, N. H.	John Louis Pomeroy Carmen Marie Morin
29	Dover, N. H.	Joseph John Zwiercan, Jr. Eleonora Pino Allen
April		
2	Newmarket, N. H.	Francis Adelbert Heath Elizabeth Georgia Norton
16	Stratham, N. H.	Eugene William Lepage Florence Evelyn Howcroft
16	Newmarket, N. H.	Kenneth Emery Gauvin Hazel Mae Flinkfelt
16	Newmarket, N. H.	Roy Elbridge Kent Alice Ruth White
30	Newmarket, N. H.	Edward Francis Longa Rita Eugenia Baillargeon
30	Newmarket, N. H.	George Woodruff Sloan, Jr. Kathleen MacAskill
30	Somersworth, N. H.	Harold A. Mastin, Jr. Lorraine Marie Perron
May		
3	Newmarket, N. H.	James Wilfred LaBranche Betty Ann Haley
7	Newmarket, N. H.	Louis Goudreau Arlene Barbara Behan
21	Exeter, N. H.	Charles William Anderson Mona Chadwick Doyle
28	Newmarket, N. H.	Perley Forrest Bubar Dorothy Beatrice Walker
28	Newmarket, N. H.	Samuel Francis Roper, Jr. Martha Minnie Marshall
June		
4	Newmarket, N. H.	Roger Wilfred LaBranche Cecile Eva Baillargeon
4	Newmarket, N. H.	Peter Gilbert Simpson Dorothy Ellen Homiak
4	Stratham, N. H.	Edward Franklin Renzzulla Theresa Marie Brochu
11	Newmarket, N. H.	Edward Paul Bernier Elaine Margaret Charest
11	Newmarket, N. H.	George Frederick Chapman Doris Eva LeBeau
18	Newmarket, N. H.	Robert Gauthier Joan Louise Olinger
18	Epping, N. H.	Gerald W. Langlois Leona S. Bernier
19	Newmarket, N. H.	Kenneth Earl Pickering Barbara Joyce Morrell
25	Newmarket, N. H.	Donald Leighton Small Helen Christine Ryan
25	Newmarket, N. H.	Wayne Edward Melanson Rita Claire Rochefort

## July

2	Newmarket, N. H.	Radford Herbert Palmer
2	Newmarket, N. H.	Marieanne Theresa Dennett
2	Newmarket, N. H.	Donald Conrad LaBranche
2	Newmarket, N. H.	Sandra Joan Roulo
2	Newmarket, N. H.	Daniel Jacob Dziedzic
2	Newmarket, N. H.	Josephine Rose Clark
2	Stratham, N. H.	Kenneth Herbert King
2	Epping, N. H.	Shirley Mae Dyer
4	Rochester, N. H.	Joseph Raymond Bentley
9	Newmarket, N. H.	Muriel Elaine Lambert
17	Rye, N. H.	Edmond Nichols
30	Portsmouth, N. H.	Pauline Cote
		Bertram James Murphy
		Madelein Ora Lambert
		Peter Joseph Lipson
		Aniela Florence Jarosz
		Roger Stanley Shepard
		Brenda P. McConnell
		Paul Duncan Gammon
		Rose Marie Hudson

## August

6	Newmarket, N. H.	Bernard Earl Toomey
7	South Berwick, Me.	Louise Emily Mongeon
		Paul Spencer Russell
		Etta Joan Dudley
27	Newmarket, N. H.	Richard Charles Shelton
		Lorraine Anne Langlois

## September

3	Stratham, N. H.	Cecil Joseph Bateman
10	Newmarket, N. H.	Catherine Helen Zwiercan
17	Newmarket, N. H.	Thomas Oscar Mitchell
17	Newmarket, N. H.	Lucille Doris Roy
17	Newmarket, N. H.	Herbert Alfred Foster
17	Newmarket, N. H.	Mary Alice Chaloux
17	Newmarket, N. H.	James Arthur Bennett
17	Newmarket, N. H.	Anita Louise Langlois
17	Newmarket, N. H.	William Reuben Stevens
		Zandie Vie Campbell
		George Albert Pierce
		Carol Annette George

## October

15	Durham, N. H.	Edward John Ross
		Gertrude Mary Miller

## November

19	Newmarket, N. H.	Wesley Elmer Gilbert
19	Newington, N. H.	Alice Elizabeth Gervais
24	Newmarket, N. H.	Gerald Vincent Wertz
26	Newmarket, N. H.	Barbara Bessie Cooper
		Donald James Moore
		Jeannette Mary Talbot
		Raymond Leo Bernier
		Jeanne Marguerite Chantre



December

9 Newmarket, N. H.

Howard Edwin McFarlane

Marlene Bernice Ball

18 Newmarket, N. H.

Harry Augustus Nutting, Jr.

Frances May Patten

I hereby certify that the above is correct to the best of my knowledge and belief.

Respectfully submitted,

ROBERT D. ROUSSEAU,

Town Clerk.

## DEATHS

Registered in the Town of Newmarket, N. H.  
for year Ending December 31, 1955

Date of Death	Place of Death	Name and Surname of Deceased
January		
5	Concord, N. H.	George A. Roukey
9	Brentwood, N. H.	Joseph Peoa
28	Exeter, N. H.	Jerome Curtis Eagle
February		
2	Saco, Maine	Emma Cheney
10	Lee, N. H.	Ira Drew Glidden
20	Newmarket, N. H.	Frederick Iveson
21	Newmarket, N. H.	Joseph StAmour, Jr.
March		
16	Newmarket, N. H.	George Burliegh Demeritt
29	Dover, N. H.	Clara Lillian Gilman
31	Exeter, N. H.	Baby Boy Kuusisto
April		
1	Dover, N. H.	Eliza Mae Laderbush
7	Portsmouth, N. H.	Omer Joseph Emond
13	Newmarket, N. H.	Frank Anthony Schanda
25	Exeter, N. H.	Mary Stern
27	Exeter, N. H.	Marie Zelma Deschenes
30	Exeter, N. H.	Anna Virginia Labonte
May		
7	Exeter, N. H.	William Joseph Dubois
26	Exeter, N. H.	Emil Joseph Plante
26	Brentwood, N. H.	Jennie Grace Thurston
26	Brentwood, N. H.	Edward S. McGlaffin
29	Exeter, N. H.	Frank Smas
29	Boston, Mass.	Anna Schultz
June		
4	Newmarket, N. H.	Anelia Mary Kush
7	Newmarket, N. H.	Daniel Ray Waldron
11	Newmarket, N. H.	George William Morin
3	Dover, N. H.	Joseph Dube
19	Concord, N. H.	Anthony Dziedzic

30	Exeter, N. H.	Sophie Clarke Bateman
July		
8	Newmarket, N. H.	Louis Caron
13	Newmarket, N. H.	Lydia Marie Trottier
13	Manchester, N. H.	Joseph Augustus Pimental
16	Newmarket, N. H.	Albert Cichon
18	Newmarket, N. H.	Lody Roberts
25	Newmarket, N. H.	Mary Critcherson Miller
August		
1	Newmarket, N. H.	William Henry Mitchell
2	Newmarket, N. H.	William David Noon
11	Manchester, N. H.	Yvonne Dionne
16	Concord, N. H.	Edith Philbrick
31	Manchester, N. H.	George Pratte
September		
4	Exeter, N. H.	Amelia Bergeron Baillargeon
6	Newmarket, N. H.	Mary Downing Brackett
28	Manchester, N. H.	Alfred St. Laurent
October		
8	Newmarket, N. H.	Charles A. Ferguson
18	Exeter, N. H.	Thomas Royer Rooney
24	Exeter, N. H.	Janice Monica Langlois
November		
3	Brentwood, N. H.	Henry Bergeron
12	Exeter, N. H.	Edward Wagner Robertson
13	Newmarket, N. H.	Eleanor Lee Haley
30	Portsmouth, N. H.	Eben Noel Moore
December		
11	Concord, N. H.	Elmer Lincoln Rand
13	Newmarket, N. H.	Emma A. Thompson
13	Exeter, N. H.	Frank Jakubowski
15	Newmarket, N. H.	Walter Cilley
18	Exeter, N. H.	Marie Jeanne Mercier
29	Exeter, N. H.	Marie Louise Bascom

I hereby certify that the above is correct to the best of my knowledge and belief.

Respectfully submitted,

ROBERT D. ROUSSEAU,  
Town Clerk

**Names of Persons Brought From Other Cities and Towns  
For Interment in Newmarket, N. H.  
for Year Ending December 31, 1955**

Date of Death	Place of Death	Name and Surname of Deceased
February		
24	Plainfield, Conn.	Catherine Barrett
March		
4	Woonsocket, R. I.	Thomas George Campbell
April		
2	Falls Church, Va.	Clara Etta Dame

20	Newfields, N. H.	Theresa McCormick
22	Durham, N. H.	Andrew Robert Francis
May		
2	Bedford, Mass.	Ernest Blanchette
19	Newfields, N. H.	James Augustus Herlihy
20	Nottingham, N. H.	John William Beaumont
July		
7	Concord, N. H.	Myra Blanchard
18	Durham, N. H.	Lindsay F. Surrette
25	West Epping, N. H.	Marshall Leopold Hall
September		
9	Exeter, N. H.	Baby Boy Roy
March 27, 1929	Plymouth, N. H.	Baby Fegan

I hereby certify that the above is correct to the best of my knowledge and belief.

Respectfully submitted,

ROBERT D. ROUSSEAU,  
Town Clerk.





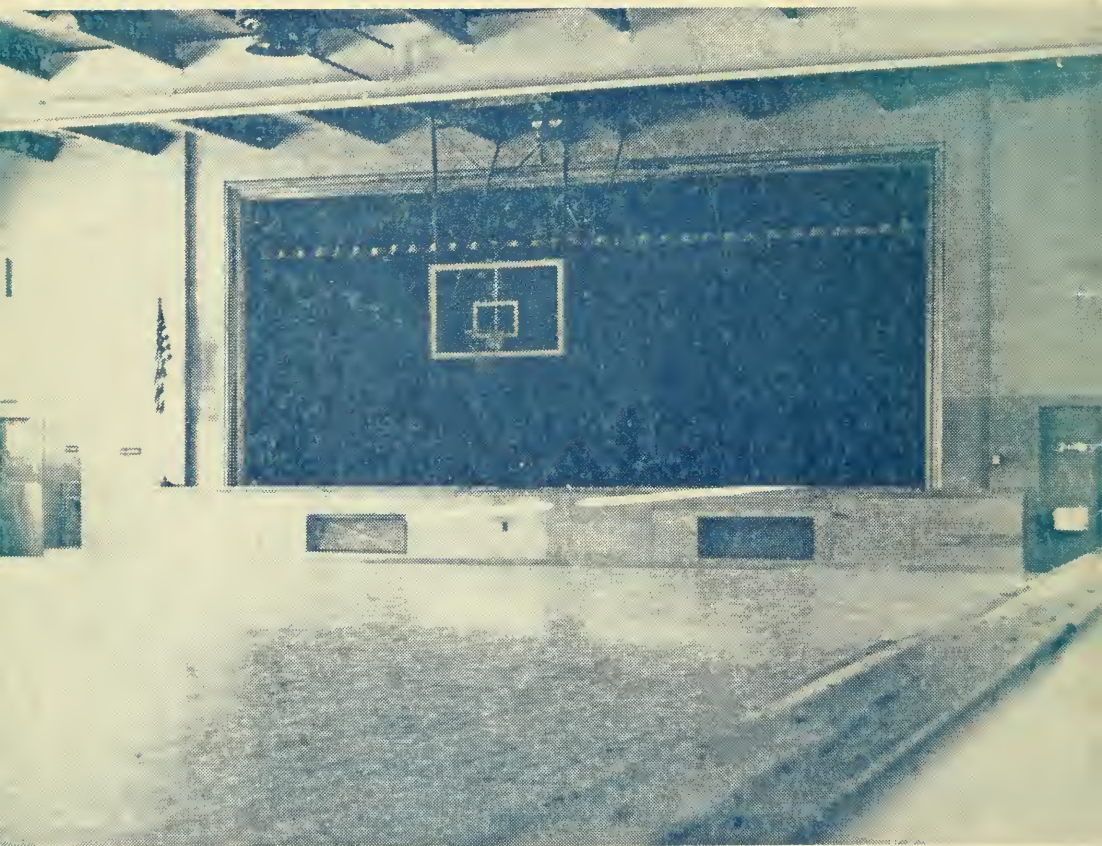

INSIDE NEW GYMNASIUM