

WOLFEBORO

NEW HAMPSHIRE

INCORPORATED 1770



OLD DANIEL COTTON HOMESTEAD
Cotton Mountain Road, East Wolfeboro
Now owned by William L. Vosburgh

ANNUAL REPORTS OF THE TOWN OFFICERS

FOR THE FISCAL YEAR ENDING DECEMBER 31, 1949

Vital Statistics for 1949

ANNUAL REPORT
Town of Wolfeboro
NEW HAMPSHIRE

1949

Population, 1940 Census	2,636
Total Taxable Valuation, 1949	\$4,009,945.00
Tax Rate, Town	\$4.67 per \$100.00
Tax Rate, Precinct	\$5.28 per \$100.00

U. S. SENATORS

Hon. H. Styles Bridges

Hon. Charles W. Tobey

REPRESENTATIVE IN CONGRESS

Hon. Chester E. Merrow

TABLE OF CONTENTS

	Page
Dedication	4
Town Officers	6
Warrant for Annual Town Meeting, 1950.....	8
Report of the Selectmen	12
Report of the Budget Committee	17
Reports of Financial Officers:	
Tax Collector's Report	29
Town Clerk's Report	36
Selectmen's Financial Report	36
Treasurer's Report	50
Municipal Court	52
Trustees of Trust Funds.....	53
Service Departments:	
Water and Sewer Departments	62
Highway Department	69
Public Services:	
Parks and Playgrounds Commission	71
Cate Entertainment Committee	75
Wolfeboro Town Library	76
Forest Fire Warden	79
White Pine Blister Rust Control	80
Public Health:	
Health Officer's Report	82
Public Health Nursing Association	83
Vital Statistics	87



In Memoriam

J. Frank Goodwin

1873-1949

J. Frank Goodwin, son of John W. and Susan J. Goodwin, was born in Shapleigh, Me., August 2, 1873. He received his early education in the Springvale schools.

Mr. Goodwin came to Wolfeboro December 20, 1893, and engaged in the contracting and building business. He also operated at this time, a candy and periodical store and the first telephone office in town. Later he conducted a coal and wood business for several years. In 1923 he entered into a partnership with Andrew F. Doe, and it was at that time that Goodwin & Doe built the Carpenter School and the Huggins Hospital.

Mr. Goodwin was active in town affairs and served as a member of the State Legislature for two terms, 1917-1919. He served the Town of Wolfeboro as Selectman for four years, 1942-1945. He was deeply interested in Huggins Hospital and was president of the Board of Trustees until a short time before his death.

Mr. Goodwin was a 32nd degree Mason, Past Master of Morning Star Lodge, No. 17, F. & A. M., of Wolfeboro, High Priest of Carroll Chapter, No. 23, R. A. M., member of Warren Chapter, No. 10, O. E. S., a fifty-year member of Fidelity Lodge, No. 71, I. O. O. F., member of the Wolfeboro Rotary Club and attended the Congregational Church. He was married twice. His first wife was Ada Brown of Springvale. His second wife was Helen C. Webster of Wolfeboro, and of this union two sons were born, Webster, and J. Frank, Jr.

Mr. Goodwin was a good citizen and a man of fine, moral character. He had an unusually pleasing personality and possessed a gift for making friends and for extending friendliness which was recognized and appreciated by all who knew him.

In Memoriam

Carroll Durgin Piper

1880-1948

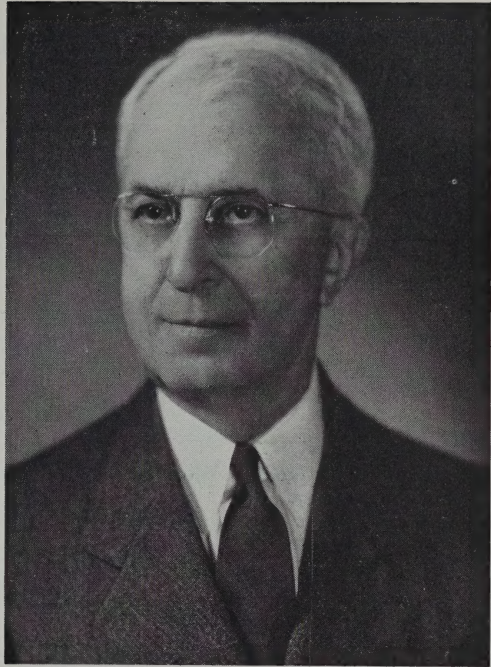

Carroll Durgin Piper was born in Wolfeboro, N. H., May 19, 1880; attended the public schools; was graduated from Brewster Academy in 1897 and from Harvard College in 1902.

To him public office meant an opportunity to serve and this he did well and faithfully as Town Auditor in 1916 and 1917 and as Town Clerk from 1918 to 1921. Appointed as Fire Commissioner in 1931 and succeeding to that office by election until his resignation in 1944, he gave his finest service and through his cooperative efforts the Fire Department was brought to its present high state of efficiency. A member and officer of many fraternal organizations, it is as "Dad" that he left a lasting monument for good in the hearts and lives of the youth he so unselfishly served.

He began his teaching at Brewster Free Academy in 1920, gifted with many talents, a "Magna Cum Laude" from Harvard, with an active civic and business background, and a sympathetic interest in all sports and other extra-curricular activities. He stimulated his pupils to keen, clear thinking, and was truly a great teacher. He was highly respected by fellow teachers, alumni, and undergraduates. In 1948 Mr. Piper resigned his position because of ill health, having served Brewster faithfully as teacher and Dean for twenty-eight years.

The good opinion of honest men, wherever they may be born or happen to reside, is the only kind of reputation a wise man would ever desire. This Carroll D. Piper possessed to the fullest extent.

TOWN OFFICERS 1949

SELECTMEN

Noyes V. Moore	term expires 1950
Wayne L. Parkhurst	term expires 1951
Earl F. Willand	term expires 1952

<i>Moderator</i>	Robert F. Thurrell
<i>Town Clerk</i>	Wayne L. Parkhurst
<i>Treasurer</i>	Harold L. Johnson
<i>Tax Collector</i>	John E. MacMartin
<i>Tax Collector</i>	(resigned November 15th)
	Harry E. Nickerson, Sr.
	(appointed to fill unexpired term)
<i>Highway Agent</i>	Leslie M. Chamberlain
<i>Justice of Municipal Court</i>	Leaman E. Cunningham
<i>Associate Justice</i>	Lee T. Gray
<i>Chief of Police</i>	Albert K. Elliott
<i>Constable</i>	Harold E. Thompson
<i>Health Officer</i>	W. J. Paul Dye, M. D., F. A. C. S.
<i>Tree Warden</i>	Marcus L. Raymond
<i>Overseers of the Poor</i>	The Selectmen
<i>Town Council</i>	Eliot U. Wyman

REPRESENTATIVES IN GENERAL COURT

Harold H. Hart	George F. Thibodeau
Terms expire 1951	

TRUSTEES OF TRUST FUNDS

Fred A. Stackpole	term expires 1950
Robert F. Thurrell	term expires 1951
Willis H. Clough	term expires 1952

SUPERVISORS OF THE CHECK LIST

Rodney M. Haines	Leon F. Roberts
Osborne H. Abbott	

WATER AND SEWER DEPARTMENT

<i>Commissioners</i>	
Andrew F. Doe	term expires 1950
J. Roscoe Clow	term expires 1951
Jesse H. Gould	term expires 1952
<i>Superintendent</i>	Charles I. Lucas

FIRE DEPARTMENT

Commissioners

Earle L. Walsh	term expires 1950
Howard C. Avery	term expires 1951
Ellis F. Miller	term expires 1952

Chief

Guy L. Foss

Forest Fire Warden

Guy L. Foss

LIBRARY TRUSTEES

Thaddeus Berry	term expires 1950
Mrs. Edith C. Clark	term expires 1951
Cecil E. Corkum	term expires 1952

AUDITORS

Cecil E. Corkum

Ralph S. Parker

BUDGET COMMITTEE

Harold H. Hart	term expires 1950
Robert F. Thurrell	term expires 1950
George F. Thibodeau	term expires 1950
John D. McHugh	term expires 1951
Howard C. Avery	term expires 1951
John H. Clow	term expires 1951
Jesse H. Gould	term expires 1952
Roy G. Nelson	term expires 1952
A. Cooper Ballentine	term expires 1952
Earl F. Willand, <i>for Selectmen</i>	
James E. Bovaird, <i>for School Board</i>	

PARKS AND PLAYGROUNDS COMMISSION

Mrs. Elvira Avery	term expires 1950
W. Fred Tuttle	term expires 1951
Norman W. Turner	term expires 1952
Harold H. Hart	term expires 1953
Edmund A. Jewell	term expires 1954

PLANNING AND BUILDING COMMISSION

James E. Wales, Jr.	term expires 1950
Harold H. Hart	term expires 1951
John D. McHugh	term expires 1952
Jesse H. Gould	term expires 1953
Russell G. Claffin	term expires 1954

DEPARTMENT OF SANITATION

Jesse H. Gould	term expires 1950
Henry A. Stevens	term expires 1951
Percy R. Candage	term expires 1952

ANNUAL TOWN MEETING, 1950

Warrant

STATE OF NEW HAMPSHIRE

To the inhabitants of the Town of Wolfeboro qualified to vote in Town affairs:

You are hereby notified to meet at Brewster Memorial Hall in said Town on the second Tuesday of March next, from twelve noon until eight P. M. for the casting of ballots, and at seven P. M. to act on the following articles:

ARTICLE 1. To choose a Town Clerk, two Auditors, Treasurer, Collector of Taxes, and Town Constable for the ensuing year, one Selectman for three years, one Trustee of Trust Funds for three years, one Library Trustee for three years, one Water and Sewer Commissioner for three years, and three members of the Budget Committee for three years.

ARTICLE 2. To select one or more Highway Agents or to instruct the Selectmen to appoint one Highway Agent.

ARTICLE 3. To choose all other Town Officers and Agents.

ARTICLE 4. To see if the Town will authorize the Selectmen to sell any property taken by tax title or otherwise.

ARTICLE 5. To see if the Town will approve and adopt the recommendations of the Budget Committee and raise and appropriate the various sums contained in the report and listed in the Budget which includes the following special appropriations:

No. 1.	For Moth Extermination, Blister Rust and tree care	\$1,200.00
No. 2.	The sum of \$400.00, which is 1/100 of 1% of the assessed valuation of the Town, to the Lakes Region Association for the purpose of publicizing and promoting the natural advantages and resources of the Town, in cooperation with other Towns in the Lakes Region	400.00
No. 3.	For Town Libraries	1,350.00
No. 4.	For Harriman-Hale Legion Post, No. 18, for Memorial Day	150.00
No. 5.	For the purpose of relief of needy persons and their families	11,000.00
No. 6.	For assistance in maintaining Information Booth	450.00

No. 7.	For care and improvement of Town Cemeteries	225.00
No. 8.	For construction and maintenance of sidewalks	500.00
No. 9.	To the Public Health Nursing Association of Wolfeboro and Vicinity	1,000.00
No. 10.	For equipment for the Highway Department	1,000.00
No. 11.	For pay for Fireman	1,850.00
No. 12.	To insure Fireman	354.00
No. 13.	To the Parks and Playgrounds Commission	1,600.00
No. 14.	For Libby Museum	1,000.00

ARTICLE 6. To see if the Town will vote to instruct the Moderator to appoint a committee of five citizens to study the desirability of consolidating Town, School and Precinct reports into one volume, and present their recommendations to the 1951 Town Meeting.

(Recommended by the Budget Committee)

ARTICLE 7. To see if the Town will vote to instruct the Moderator to appoint a committee of four citizens together with the Water and Sewer Commissioners, to draft and place in effect new rules, regulations and rates for the Water and Sewer Department.

(By petition)

ARTICLE 8. To see if the Town will vote to instruct the Moderator to appoint a committee of four citizens together with the Water and Sewer Commissioners, to make a long range plan for extensions and improvements to the Water and Sewer Systems.

(Recommended by the Budget Committee)

ARTICLE 9. To see if the Town will vote to instruct the Selectmen to install parking meters in the business district, the cost of the meters to be defrayed from revenue from the meters. The meters to be in operation from May 1st to October 31st.

(Recommended by the Budget Committee)

ARTICLE 10. To see if the Town will adopt and place in effect a long range plan for the business district of the Town, as submitted by the Planning and Building Commission.

(Recommended by the Budget Committee)

ARTICLE 11. To see if the Town will vote to authorize the Selectmen to request the State Tax Commission to make a complete reappraisal of all the taxable property within the Town, to equalize valuations in accordance with the law, and to raise and appropriate money for this purpose.

(Recommended by the Budget Committee)

ARTICLE 12. To see if the Town will approve including in the Town Report an inventory of assessments, including taxes paid, and divided as between residents and non-residents.

(By petition. Not approved by the Budget Committee.)

ARTICLE 13. Shall the provisions of Chapter 171-A of the revised Laws relative to playing games of Beano be adopted in this Town?

(To be voted on by ballot)

ARTICLE 14. To see if the Town will vote to adopt and place in effect revised regulations governing Zoning and Building agreeable to suggestions as submitted by the Planning and Building Commission and published in the Granite State News, March 3rd, 1950.

(Recommended by the Budget Committee)

ARTICLE 15. To see if the Town will vote to authorize the Selectmen after purchasing the Boston & Maine property now being negotiated, to remove the Railroad Station and grade the land for use as a public free parking lot.

(Recommended by the Budget Committee)

ARTICLE 16. To see if the Town will vote to extend the limits of the Village Fire Precinct to include all the area within the following boundaries:

Starting at a point where Belknap, Strafford and Carroll Counties meet, thence running in a westerly direction along the Alton-Wolfeboro Town Line to the junction of Carroll and Belknap County lines, thence turning and running northeasterly along the Wolfeboro-Tuftonboro Town line to a point on the shore of Lake Winnepesaukee where said line meets the present Precinct line, thence following the present Precinct line to Route 109A, thence continuing in the same direction across Route 109A to a point 500 feet northerly of Route 109A, thence turning and running in an easterly direction, parallel with Route 109A and 500 feet from it, to a point 500 feet westerly of Beech Pond Road, thence turning and running northerly parallel with the Beech Pond Road and 500 feet from it to a point 500 feet northerly of the Trotting Track Road, thence turning and running easterly parallel with the Trotting Track Road and 500 feet from it until it strikes Hersey Brook, thence following Hersey Brook easterly to the railroad track, thence turning and running southerly along the railroad track to the northerly shore of Whitten's Neck, thence turning and running easterly along the shore of Lake Wentworth to the Heath Brook, thence easterly along Heath Brook to the Pleasant Valley Road, thence turning and running southerly along the Pleasant Valley Road to Hill Camp Road, thence turning and running easterly along Hill Camp road the entire length of Rust Pond, but in no case approaching Rust Pond closer than 500 feet,

until it strikes Perry Brook, thence following Perry Brook easterly to the New Durham line, thence following the Wolfeboro-New Durham line southerly to the point of beginning.

Excluding all the islands in Lake Winnepesaukee and Lake Wentworth.

ARTICLE 17. To see if the Town will authorize the Selectmen to hire a sum of money necessary to pay expenses in anticipation of taxes.

ARTICLE 18. To transact any other business that may legally come before said meeting.

Given under our hands and seals this 27th day of February A. D. 1950.

NOYES V. MOORE,
WAYNE L. PARKHURST,
EARL F. WILLAND,
Selectmen of Wolfeboro, N. H.

A true copy—ATTEST :

NOYES V. MOORE,
WAYNE L. PARKHURST,
EARL F. WILLAND,
Selectmen of Wolfeboro, N. H.



SELECTMEN 1949

Left to right, Noyes V. Moore, Chairman, Wayne L. Parkhurst, Earl F. Willand

THE SELECTMEN'S REPORT

Several projects were authorized by the 1949 Town Meeting which have been carried out as far as possible.

Libby Museum: Under Article 10 it was voted to take over the Libby Museum from the present Trustees if approved by the Court. The arrangements for taking over the Museum have not been fully completed; however, we were able to make some temporary repairs and open the building for a part of the summer under the able supervision of Charles "Pop" Davis. A large number of people visited the Museum and many have expressed their appreciation of its again being open.

Boston & Maine Railroad Station: Article 7 authorized the purchase of the railroad station and adjoining property. Several conferences have been held with the officials of the B. & M., and it is expected that the purchase of the railroad property will be completed early in 1950.

Clark Park: Under Article 11 the Selectmen were authorized to divide Clark Park into lots and sell them to private individuals for house lots. Some work has been done on this project. We have not sold any lots because we believe that it would be unwise to try to take care of sewage from this area with septic tanks, and we think we should wait until we can be sure of a sewer before we permit building there.

Reconstruction of Sewall Road, Article 6: Sewall Road has been widened and drained from Pleasant Street to Ralph Carpenter's, and this section will be resurfaced during the coming season.

Work was done on several Town roads as authorized under Article 5, including the laying out and widening of a portion of Lakewood Avenue and Pleasant Street Extension, connecting Pleasant Street with North Main Street. A new water main and hydrant were installed here. It has been suggested that the name of Lakewood Avenue be changed to Lucas Avenue in commemoration of the Lucas family which resided in that neighborhood for many years.

Last spring the State Tax Commission made a spot check of valuations in Wolfeboro as they did in other towns all over the State. Some people are under the impression that their valuations were raised as a result of this spot check. This is not true; the Selectmen have used their own valuations and not those of the Tax Commission.

The wharf area has been "spruced up" a little more by painting the woodwork of the structure white and installing lights. One

new public telephone was installed on the wharf, and the one formerly located on Main Street was moved to the board walk near the Arts and Crafts building.

The Wolfeboro Town Report has won first place in its class for several years in the Annual New Hampshire Town Report Contest, and has received Honorable Mention twice in the New England Municipal Reports Contest. The Selectmen welcome suggestions for improving the report.

INVENTORY, TOWN OF WOLFEBORO, 1949

Land and buildings, exclusive of growing wood and timber	\$3,535,185.00
Growing wood and timber	51,655.00
Electric lines	380.00
Horses, 18	1,675.00
Cows, 112	11,020.00
Other Neat Stock, 22	1,325.00
Hogs, 11	180.00
Fowl, 9,825	9,375.00
Portable Mills, 3	900.00
Boats and Launches, 123	51,855.00
Lumber	92,500.00
Gasoline Pumps and Tanks	6,750.00
Stock in Trade	209,425.00
Mills and Machinery	37,720.00
	\$4,009,945.00
162 Soldiers' Exemption	\$110,500.00
Poll taxes, 1,274 at \$2.00	\$2,548.00

BALANCE SHEET

ASSETS

Cash on hand, December 31, 1949	\$35,062.42
Capital Reserve Fund, Soldiers' Memorial	500.00
Capital Reserve Fund, New Equipment	2,000.00
Unredeemed Taxes, Levy of 1948	416.74
Levy of 1947	21.64
Uncollected Taxes, Levy of 1949, Property	24,396.51
Levy of 1949, Polls	684.00
Levy of 1948, Polls	32.00
	\$63,113.31
Net Debt (Excess of liabilities over assets)	113,918.60
	\$177,031.91

LIABILITIES

Accounts Owed by Town:

Internal Revenue	\$190.40
Old Age Assistance	670.05
Employees' Retirement System, Town's Share, 1949	575.81
Unexpended Balances of Special Appropriations:	
Sewall Road	2,192.65
Due to School District:	
Balance of 1949 Appropriation	49,203.00
Capital Reserve Funds: (Offsets similar Asset account)	
New Equipment	2,000.00
Soldiers' Memorial	500.00
Long Term Notes Outstanding:	
1946 Highway Equipment and New Wharves	3,000.00
1947 Highway Equipment, Forest Road and Legion Hall	21,000.00
1948 Sea Wall and Highway	7,000.00
1948 Standpipe	16,200.00
1949 Sewall Road and Center Street	6,000.00
Bonds Outstanding:	
1935 Water bonds	18,000.00
1937 Refunding bonds	10,000.00
1939 Sewer bonds	40,500.00
Total Liabilities	\$177,031.91

LIST OF TOWN PROPERTY

Land and buildings	\$7,500.00
Office furniture and equipment	500.00
Town library	5,300.00
Town forest	800.00
Fire Department:	
Fire truck and equipment	800.00
Highway Department:	
Land and buildings	2,000.00
Equipment	14,000.00
Wharves and buildings	10,000.00
Parks and playgrounds	6,500.00
Wolfeboro Water Works, water supply	207,500.00
Sewer Department	135,500.00
Water and Sewer Department, land and buildings	2,500.00
Water Department, land at Beech Pond	6,750.00
Water and Sewer Department, equipment and supplies	7,763.50
Land and buildings acquired through Tax Collector's deeds:	
Emery T. Coffin, John Pearce land	50.00

Martha Leigh Heirs, Nute Homestead	200.00
Joseph V. Quarles, one-fifth Porter Brown Estate	200.00
Total	\$407,863.50

Respectfully submitted,

NOYES V. MOORE,
WAYNE L. PARKHURST,
EARL F. WILLAND,

Selectmen of Wolfeboro, N. H.

SCHOOLS

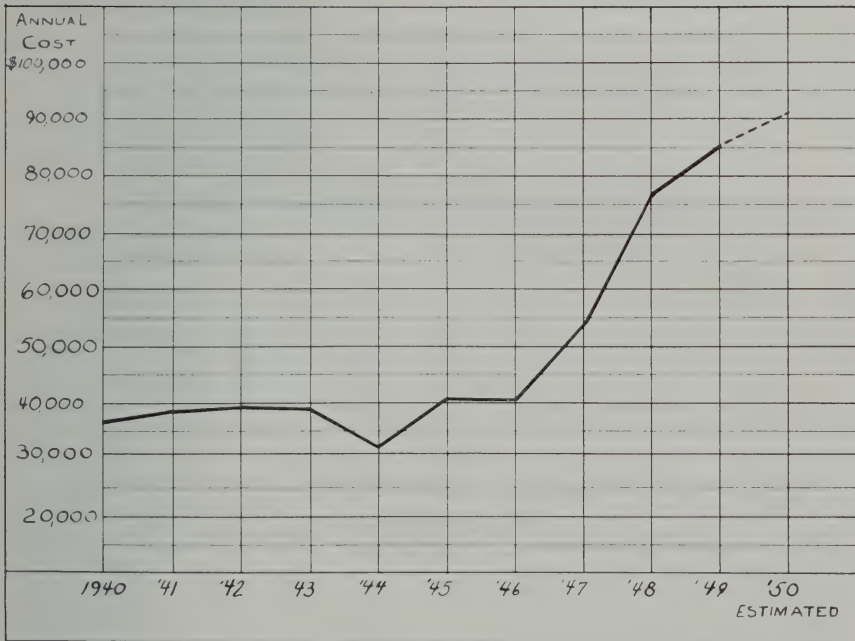

Ten Year Low: 1944, \$32,122.00. Ten Year High: 1949, \$85,203.00.

STATEMENT OF TOWN DEBT, DECEMBER 31, 1949

Maturities	Sewall Rd. & Center St. Serial Notes 1949, 2½ %	Highway & Sea Wall Serial Notes 1948, 2½ %	Standpipe Serial Notes 1948, 2½ %	Highway, Equip., Wharf and Legion Hall Serial Notes 1947, 2¼ %	Highway Equip. and New Wharves Serial Notes 1946, 2½ %	Refunding Bonds 1937, 3 %	Sewer Bonds 1939, 2¼ %	Water Bonds 1935, 3¼ %	Annual Maturities
	Original Amount \$6,000.00	Original Amount \$8,000.00	Original Amount \$18,325.00	Original Amount \$27,000.00	Original Amount \$6,000.00	Original Amount \$46,000.00	Original Amount \$60,500.00	Original Amount \$61,000.00	
1950	\$1,000.00	\$1,000.00	\$1,800.00	\$3,000.00	\$1,000.00	\$2,000.00	\$4,000.00	\$3,000.00	\$16,800.00
1951	1,000.00	1,000.00	1,800.00	3,000.00	1,000.00	2,000.00	4,000.00	3,000.00	16,800.00
1952	1,000.00	1,000.00	1,800.00	3,000.00	1,000.00	2,000.00	4,000.00	3,000.00	16,800.00
1953	1,000.00	1,000.00	1,800.00	3,000.00	1,000.00	2,000.00	4,000.00	3,000.00	15,800.00
1954	1,000.00	1,000.00	1,800.00	3,000.00	1,000.00	2,000.00	4,000.00	3,000.00	15,800.00
1955	1,000.00	1,000.00	1,800.00	3,000.00	1,000.00	2,000.00	4,000.00	3,000.00	13,800.00
1956		1,000.00	1,800.00	3,000.00			4,000.00	3,000.00	9,800.00
1957			1,800.00				4,000.00		5,800.00
1958			1,800.00				4,000.00		5,800.00
1959							4,500.00		4,500.00
	\$6,000.00	\$7,000.00	\$16,200.00	\$21,000.00	\$3,000.00	\$10,000.00	\$40,500.00	\$18,000.00	\$121,700.00

BUDGET COMMITTEE'S REPORT

To the Legal Voters of the Town of Wolfeboro:

The Town of Wolfeboro experienced an unusually high tax rate for the year 1949 caused almost entirely by: 1, an act of the Legislature withdrawing state funds formerly appropriated for aid to schools; 2, increased tuition at Brewster Academy; and 3, an action on the part of the State Tax Commission in adjusting the valuation of Wolfeboro from \$3,900,192.00 to \$7,033,335.00 so as to equalize county valuations for tax purposes.

Members of the Budget Committee, in common with property owners generally, are keenly aware of the heavy burden of taxation to meet not only local requirements but, also, the excessive demands of the federal government. Consequently, the committee again has made a thorough study of both the income possibilities and estimates under the heading of necessary expenditures for the town.

The Budget Committee's responsibility is to recommend to the voters at the Town Meeting expenditures for the wise maintenance and development of the town's property and facilities, keeping in mind a long-range perspective, and also, to assure an economical use of the town's funds and other assets.

Public Hearings of the Budget Committee were held at the Carpenter School on January 11 and 13 agreeable to notices in the Granite State News.

Your Budget Committee, accordingly, submits and recommends the following report and Budget items for the Town of Wolfeboro for the year 1950 to be acted upon at the Town Meeting, March 14, 1950.

General Governmental	\$9,415.00
Protection of Person and Property	9,135.00
Health Department	5,125.00
Highway Maintenance	30,375.00
Highway Construction	500.00
Sidewalk	500.00
Street Lights	4,000.00
Libraries	1,350.00
Public Welfare	11,000.00
Patriotic Purposes	2,500.00
Public Service Enterprises	2,075.00
Interest	1,470.00
Payment on Debt	8,000.00
Recreation	1,600.00

Wharves	500.00
	<hr/>
Total	\$87,545.00

Payment to the other Governmental Divisions, in addition to the above list:

County Taxes	\$24,779.00
Precinct Taxes	18,082.00
School Taxes	91,500.00
	<hr/>
Total	\$221,906.00

TOWN ROADS

The Budget Committee recommends town road construction only for drainage on Pleasant Street, Bay Street and Green Street, not to exceed a total amount of \$500.00.

We received a petition from residents of Pleasant Valley to spend a sum not to exceed \$500.00 to widen the curve on the Pleasant Valley Road opposite the entrance to Hill School Camp. After due consideration, the Committee feels that at this time it would be inadvisable to make any appropriation for this purpose. Action on the project should be deferred until the town can more readily afford to meet the higher cost of a satisfactory job.

SCHOOLS

While continuing to meet the desired standards at Carpenter School, the School Board has been able by efficient management to keep their requests for the fiscal year June 30, 1950-June 30, 1951, at the same level as for the preceding fiscal year.

However, the costs to the town for high school education have increased considerably. The School Board estimates an enrollment from Wolfeboro of approximately 150 pupils at a per capita tuition of \$150.00, for which an appropriation of \$22,000.00 has been recommended.

To meet the total school budget, the Budget Committee recommends an appropriation of \$91,500.00.

The Trustees of Brewster Academy cooperated by submitting the Academy's total budget, which convinced the Budget Committee that the tuition as stated above is necessary to maintain a high standard of high school education.

BOSTON AND MAINE RAILROAD PROPERTY

The Selectmen are about to close an agreement with the B. & M. Railroad for the purchase of the station property, which includes the B. & M. right of way on Railroad Avenue, for the amount (\$5,000.00) that was voted for this purpose at the last

Town Meeting. It was voted also that, when the Town obtained possession of this property, the Selectmen were to lease the building to prospective occupants. In view of the fact that large amounts of money would be necessary to make the building tenable, the Budget Committee recommends that the building be removed, and the lot graded for free public parking.

The Budget Committee joins with the Selectmen and other interested citizens of the town in deriving satisfaction and pride from the fact that the Bureau of Governmental Research at the University of New Hampshire has awarded First Prize to Wolfeboro for the seventh consecutive year for the best town report published by New Hampshire towns of 2,500 to 10,000 population.

The Selectmen would be grateful for suggestions which would further improve and clarify the town report.

Respectfully submitted,

H. H. HART, *Chairman.*

WOLFEBORO BUDGET COMMITTEE

Harold H. Hart, Robert F. Thurrell, George F. Thibodeau, John D. McHugh, Howard C. Avery, Dr. John H. Clow, Jesse H. Gould, Roy G. Nelson, A. Cooper Ballentine, Noyes V. Moore for Selectmen, Dr. James E. Bovaird, for School Board.



WOLFEBORO AND TUFTONBORO ACADEMY—1820-1924

Where the Dollar Came From in 1949

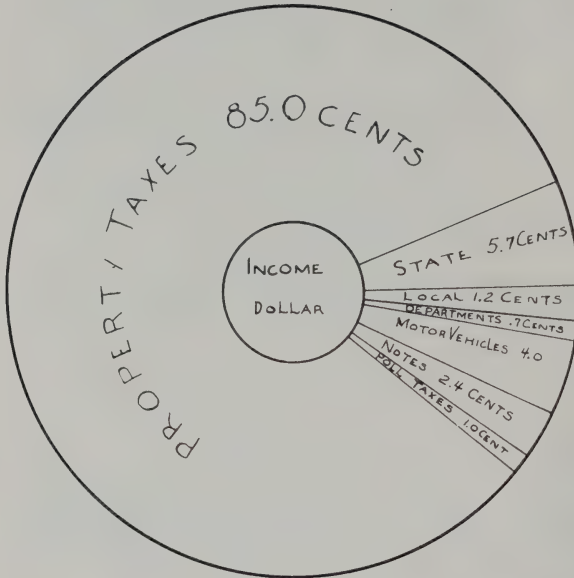

INCOME DOLLAR

Source	%	Amount
State	5.7	\$13,449.99
Local not taxes	1.2	2,780.34
Departments	.7	1,749.68
Motor V. Fees	4.0	9,428.76
Notes	2.4	6,000.00
Poll Taxes	1.0	2,313.00
Property Taxes	85.0	200,126.95
Total	100.00	\$235,748.72

Where the Dollar Went in 1949

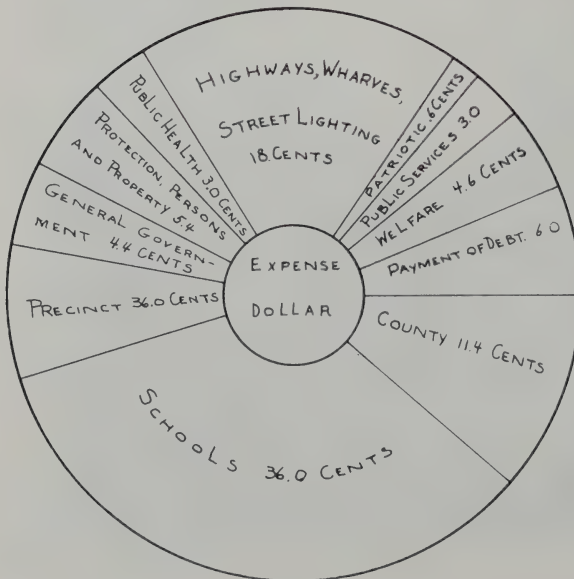

EXPENSE DOLLAR

Source	%	Amount
General Govt.	4.4	\$10,554.88
Prot. of Persons and Prop.	5.4	11,895.32
Public Health	3.0	6,883.07
High., Wharves & Street Light'g	18.0	43,802.91
Patriotic Purposes	.6	1,427.27
Public services	3.0	6,772.69
Welfare	4.6	10,899.09
Payment of debt	6.0	14,144.46
County	11.4	26,110.70
Schools	36.0	85,203.00
Precinct	7.6	18,055.25
Total	100.0	\$235,748.72

Where the Dollar Will Come From in 1950

INCOME DOLLAR

Source	%	Amount
State	5.8	\$12,900.00
Local not taxes	1.4	3,200.00
Departments	1.0	2,175.00
Motor V. Fees	4.5	10,000.00
Poll taxes	1.4	3,000.00
Cash Surplus	.4	859.42
Property taxes	85.5	190,071.58
Total	100.0	\$221,906.00

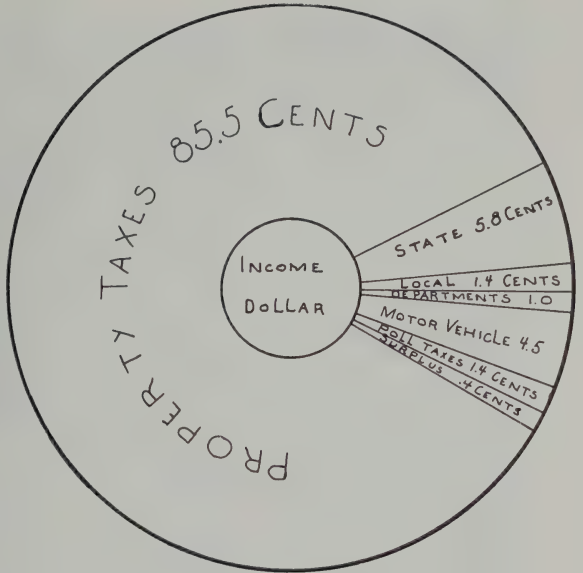

Where the Dollar Will Go in 1950

EXPENSE DOLLAR

Source	%	Amount
General Govt.	4.1	\$9,415.00
Prot. of Persons and Prop.	4.2	9,135.00
Public Health	2.7	5,125.00
High., Wharves & Street Light'g	16.1	35,875.00
Patriotic Purposes	1.1	2,500.00
Public services	2.2	5,025.00
Welfare	5.0	11,000.00
Payment of debt	4.2	9,470.00
County	11.1	24,779.00
Schools	41.2	91,500.00
Precinct	8.1	18,082.00
Total	100.0	\$221,906.00

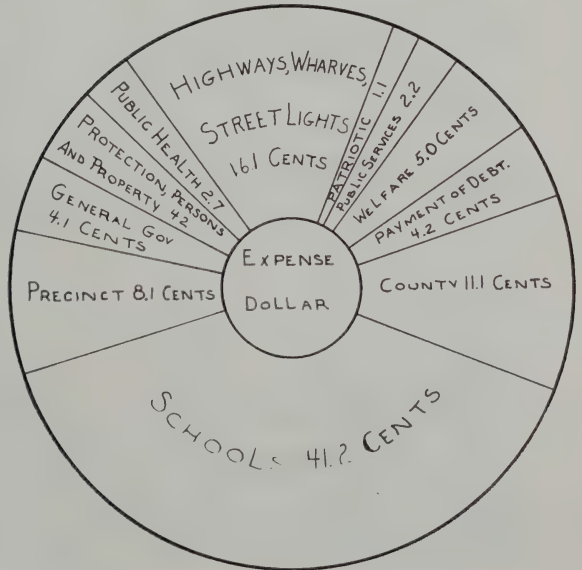

BUDGET FOR 1950

Estimates of Revenue and Expenditures for the Ensuing Year January 1, 1950, to December 31, 1950, compared with Actual Revenue and Expenditures of the Previous Year January 1, 1949, to December 31, 1949.

SOURCES OF REVENUE

	Estimated 1949	Actual 1949	Estimated 1950
<i>From State:</i>			
Interest and Dividends Tax	\$7,250.00	\$11,339.01	\$11,000.00
Railroad Tax	1,100.00	1,161.57	1,200.00
Savings Bank Tax	250.00	316.22	300.00
Reim. a/c State and Federal forest lands	50.00	57.34	50.00
For fighting forest fires	50.00	5.03	50.00
Reimbursement a/c Old Age Assistance		470.82	
<i>From Local Sources Except Taxes:</i>			
Dog Licenses	300.00	203.60	200.00
Business Licenses, Permits and Fil- ing Fees	300.00	244.50	250.00
Fines and Forfeits, Municipal Court	350.00	500.00	500.00
Rent of Town Hall and Other Buildings	400.00	180.00	600.00
Interest Received on Taxes and De- posit	400.00	766.54	800.00
Income from Trust Funds	500.00	615.60	600.00
Income of Departments:			
(a) Highway, inc. rent of equip- ment	500.00	848.70	800.00
Telephone	200.00	173.91	175.00
Libby Museum		523.47	1,000.00
<i>Motor Vehicle Permit Fees:</i>	7,000.00	9,428.76	10,000.00
Sewall Road and Center Street	6,000.00	6,000.00	
<i>Cash Surplus:</i>			859.42
<i>From Local Taxes Other Than Property Taxes:</i>			
(a) Poll Taxes	2,700.00	2,313.00	3,000.00
(b) National Bank Stock Taxes	450.00	464.70	450.00
TOTAL REVENUES FROM ALL SOURCES EX- CEPT PROPERTY TAXES	\$27,800.00	\$35,621.77	\$31,834.42
Amount to be Raised by Property Taxes	181,179.17	200,126.95	190,071.58
TOTAL REVENUES	\$208,979.17	\$235,748.72	\$221,906.00

PURPOSES OF EXPENDITURES

	Approp. 1949	Actual 1949	Budget 1950
<i>General Government:</i>			
Town Officers' Salaries	\$3,825.00	\$3,930.65	\$3,850.00
Town Officers' Expenses	4,150.00	4,641.37	4,000.00
Election and Registration Expenses	200.00	174.80	600.00
Municipal Court Expenses	375.00	397.55	315.00
Expenses Town Hall and Other Town Buildings	550.00	1,410.51	650.00
<i>Protection of Persons and Property:</i>			
Police Department	4,725.00	5,179.27	5,160.00
Fire Department	2,576.00	5,491.50	2,775.00
Moth Extermination—Blister Rust	1,400.00	1,224.55	1,200.00
<i>Health:</i>			
Health Dept. inc. Hospital	3,150.00	3,150.00	2,650.00
Vital Statistics	75.00	61.00	75.00
Town Dump and Garbage Removal	3,667.00	3,672.07	2,400.00
<i>Highways and Bridges:</i>			
Wharves	600.00	806.50	500.00
Town Maintenance—Summer	12,250.00	12,932.04	12,250.00
Town Maintenance—Winter	8,000.00	8,214.52	8,000.00
Street Lighting	4,000.00	4,000.00	4,000.00
General Expenses Highway Dept.	2,100.00	2,935.38	2,800.00
Town Road Aid	823.96	823.96	825.00
Tar and Oil	5,500.00	4,496.61	5,500.00
<i>Libraries:</i>	1,350.00	1,350.00	1,350.00
<i>Public Welfare</i>			
Town Poor	1,500.00	2,911.16	3,000.00
Old Age Assistance	6,000.00	7,987.93	8,000.00
<i>Patriotic Purposes:</i>			
Memorial Day and Veterans' Asso- ciations	150.00	150.00	150.00
Aid to Soldiers and Families	1,000.00	1,119.47	1,000.00
National Guard Building Maintenance		157.80	1,350.00
<i>Recreation:</i>			
Parks and Plagrounds Comm.	3,600.00	3,600.00	1,600.00
<i>Public Service Enterprises:</i>			
Cemeteries	400.00	400.00	225.00
Information Booth	350.00	350.00	450.00
Libby Museum		682.69	1,000.00
Advertising and Regional Association	390.00	390.00	400.00
<i>Interest:</i>			
On temporary loans	400.00	842.50	400.00
On Bonded Debt	1,391.25	345.00	270.00
On Long Term Notes	1,230.00	840.00	800.00

Highways and Bridges:

Town Construction	8,750.00	8,026.90	500.00
Sidewalk Construction	500.00	510.40	500.00
New Equipment	1,500.00	1,104.18	1,000.00

Payment on Principal of Debt:

(a) Bonds	7,000.00	3,000.00	2,000.00
(b) Long Term Notes	5,000.00	5,000.00	6,000.00
(c) Deficit of Previous Year	4,116.96	4,116.96	
County Taxes	24,000.00	26,110.70	24,779.00
School Taxes	65,305.00	85,203.00	91,500.00
Precinct Taxes	17,455.00	18,055.25	18,082.00
TOTAL EXPENDITURES	\$208,979.17	\$235,748.72	\$221,906.00

Detailed Budget of Departments

TOWN OFFICERS' SALARIES

	Budget 1949	Actual 1949	Budget 1950
Selectmen	\$1,500.00	\$1,500.00	\$1,500.00
Town Clerk	150.00	150.00	150.00
Town Treasurer	200.00	200.00	200.00
Town Clerk, auto fees	850.00	849.00	850.00
Tax Collector	800.00	866.65	800.00
Town Council	150.00	150.00	150.00
Overseers of Poor	75.00	75.00	75.00
Auditors	100.00	140.00	125.00
Total	\$3,825.00	\$3,930.65	\$3,850.00

TOWN OFFICERS' EXPENSES

Clerk	\$1,500.00	\$1,500.00	\$1,500.00
Travel and Supplies	300.00	417.86	300.00
Register of Deeds	50.00	59.57	50.00
Insurance and Bonds	375.00	374.35	375.00
Telephone	100.00	99.40	100.00
Budget Committee	250.00	250.00	250.00
Office Repairs and Cleaning	75.00	69.70	75.00
Town Reports	750.00	1,109.58	700.00
Printing	150.00	115.71	125.00
Trustee of Trust Funds	75.00	165.20	75.00
Planning and Building Commis- sion	175.00	184.83	175.00

	Budget 1949	Actual 1949	Budget 1950
Postage and Express	200.00	218.56	200.00
Miscellaneous	100.00	78.61	75.00
Total	\$4,100.00	\$4,641.37	\$4,000.00

POLICE DEPARTMENT

Chief of Police	\$2,470.00	\$2,470.00	\$2,730.00
Summer Police	500.00	665.65	500.00
Extra Police	200.00	398.13	500.00
Police for days off, one day in eight	500.00	470.10	500.00
Police Mileage	800.00	783.59	700.00
Printing	15.00	15.30	15.00
Supplies and Equipment	50.00	118.06	50.00
Uniforms	100.00	93.25	100.00
Telephones	90.00	120.49	65.00
Collector of Internal Revenue		44.80	
Total	\$4,725.00	\$5,179.27	\$5,160.00

FIRE DEPARTMENT

Forest Fires	\$50.00	\$53.20	\$50.00
1st Assistant Chief	50.00	50.00	50.00
2nd Assistant Chief	50.00	50.00	50.00
Engine No. 1	450.00	450.00	450.00
Engine No. 2	400.00	400.00	400.00
Ladder No. 1	500.00	500.00	500.00
Hose No. 2	400.00	400.00	400.00
Supplies and Equipment	140.00	150.39	
Insurance, Firemen	351.00	354.00	350.00
Insurance, Forest Fire Truck	80.00	94.60	95.00
Hydrant Tax	50.00	50.00	50.00
Equipment, Forest Fire Truck	50.00	125.38	
Association Dues, 40 Firemen	40.00		
Forest Fire School	50.00	62.88	65.00
Miscellaneous	15.00	15.00	15.00
Truck Chassis (Forest Fire)			300.00
Total	\$2,576.00	\$2,755.45	\$2,775.00

HEALTH DEPARTMENT

Hospital	\$1,500.00	\$1,500.00	\$1,500.00
Nursing Association	1,500.00	1,500.00	1,000.00

	Budget 1949	Actual 1949	Budget 1950
Health Officer	150.00	150.00	150.00
Total	\$3,150.00	\$3,150.00	\$2,650.00

DEPARTMENT OF SANITATION

Gas, Oil and Repairs	\$300.00	\$360.00	
Operator	1,820.00	1,844.00	
Man at Dump	1,400.00	1,404.00	\$1,400.00
Signs and Gates	15.00	23.79	
Insurance	33.00	39.83	
Covering Dumps			1,000.00
Total	\$3,568.00	\$3,672.07	\$2,400.00

PARKS AND PLAYGROUNDS COMMISSION

Bathing Beach	\$1,200.00	\$881.15	\$1,000.00
Ski Slope	1,000.00	793.83	100.00
Skating Rink	500.00	444.78	800.00
Care of Parks	850.00	708.85	800.00
Miscellaneous	50.00	36.02	50.00
Clark Park		25.00	50.00
Total	\$3,700.00	\$2,889.63	\$2,800.00

POLICE COSTS

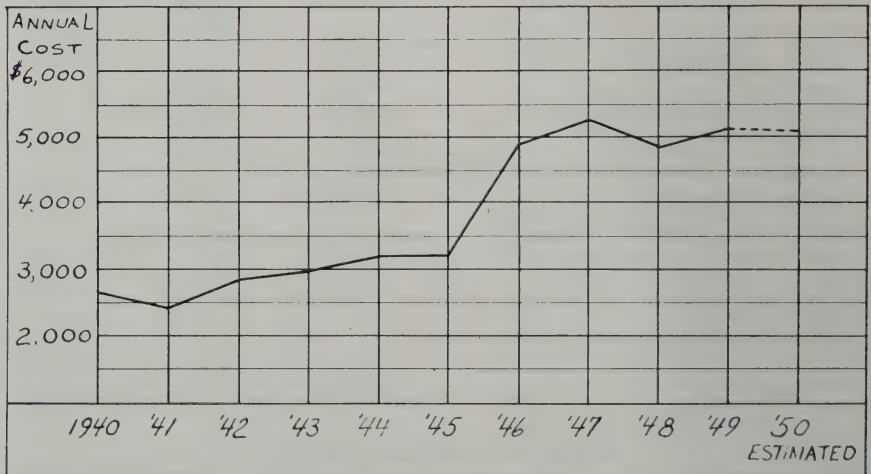

Ten Year Low: 1941, \$2,441.

Ten Year High: 1947, \$5,289.

WATER AND SEWER DEPARTMENT

INCOME

January 1, 1949, to December 31, 1949

Income	Budget 1949	Actual 1949	Budget 1950
Balance on hand January 1st	\$23,439.53	\$23,439.53	\$4,267.55
Hydrant Tax	2,450.00	2,450.00	2,475.00
Water Collections	20,500.00	20,428.16	30 000.00
Sewer Collections	3,500.00	3,526.77	3,500.00
Private work:			
Labor and Supplies	300.00	19.34	100.00
Interest on Sale of U. S. Bonds		13.41	
Withholding Tax		115.20	
Total	\$50,189.53	\$49,992.41	\$40,342.55

EXPENDITURES

Salaries, Commissioners	\$600.00	\$600.00	\$600.00
Salary, Superintendent	3,380.00	3,380.00	3,380.00
Treasurer	150.00	150.00	150.00
Clerk	1,300.00	1,240.00	1,300.00
Water, Repairs to Services (Labor) and Mains (including New Construction)	3,500.00	3,741.86	6,000.00
Supplies	6,000.00	4,586.33	4,250.00
Sewer Maintenance (including New Construction)			
Labor	2,000.00	3,126.41	2,000.00
Supplies	500.00	206.63	3,500.00
Standpipe (Labor and Supplies)	14,275.00	14,000.00	
Private work	50.00	72.00	100.00
Repairs to Equipment, Trucks and Rent	300.00	103.40	300.00
Gas and Oil	600.00	559.60	600.00
Fuel (Heat)	100.00	42.45	85.00
Electricity	600.00	679.29	700.00
Freight and Express	150.00	672.92	700.00
Telephone	100.00	82.58	90.00
Insurance (Water and Sewer)	546.00	406.86	500.00
Office Equipment and Supplies	100.00	439.60	100.00
New Equipment	1,500.00	115.49	800.00
Interest on Water and Sewer Bonds	2,141.88	2,048.12	1,901.25

Income	Budget 1949	Actual 1949	Budget 1950
Payment on Water and Sewer Bonds	8,800.00	9,125.00	8,800.00
Refunds, Bank Service Charge	100.00	32.13	100.00
Ret. Tax (Town's Share)	375.00	314.19	325.00
Total	\$47,167.88	\$45,724.86	\$36,281.25
Surplus		\$4,267.55	\$4,061.30

COUNTY TAX

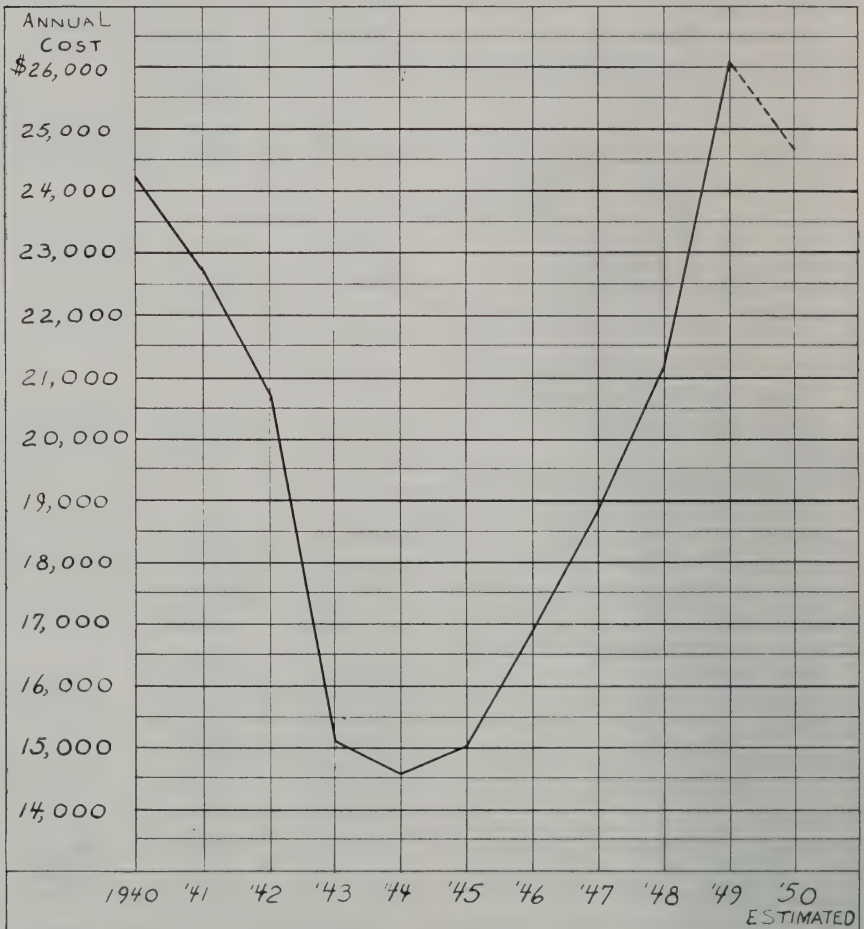

Ten Year Low: 1944, \$14,536.

Ten Year High: 1949, \$26,110.

FINANCIAL OFFICERS' REPORTS

Tax Collector's Report

Levy of 1949

DR.

Taxes Committed to Collector, John E. MacMartin:

Property taxes	\$205,543.82	
Poll taxes	2,548.00	
National Bank Stock taxes	464.70	
	<hr/>	\$208,556.52
Property taxes added		1,974.05
Poll taxes added		44.00
Interest collected		none
		<hr/>
Total Debits		\$210,574.57

CR.

Remittances to Treasurer:

Property taxes	\$100,659.30	
Poll taxes	1,432.00	
National Bank Stock taxes	454.70	
Interest collected	none	
	<hr/>	\$102,546.00
Discounts allowed		300.12
Abatements		none

Uncollected taxes as per Collector's list:

Property	106,558.45
Poll	1,160.00
National Bank Stock taxes	10.00

Total Credits

\$210,574.57

Levy of 1948

DR.

Uncollected taxes as of January 1st, 1949:

Property taxes	\$18,051.66	
Poll taxes	558.00	
	<hr/>	\$18,609.66
Added during 1949:		
Property taxes	\$78.76	

Poll taxes	26.00	
Interest collected to November 15, 1949	765.79	
		870.55

Total Debits \$19,480.21

CR.

Remittances to Treasurer to November 15, 1949:

Property taxes	\$18,000.15	
Poll taxes	498.00	
Interest collected	765.79	
Abatements—property	100.04	
Uncollected taxes November 15, 1949:		
Property taxes	30.23	
Poll taxes	86.00	
		\$19,480.21

Uncollected taxes, Levy of 1948,
as of November 15, 1949:

Property taxes:

Resident precinct:

Russell Weston \$5.79

Non-resident outside:

Fred Eldridge 24.44

\$30.23

I hereby certify that the above list showing the name and amount due from each delinquent taxpayer, as of November 15, 1949, on account of the tax levy of 1948, is correct to the best of my knowledge and belief.

JOHN E. MACMARTIN, *Tax Collector.*

Levy of 1947

DR.

Uncollected taxes as of January 1, 1949:

Property taxes,	\$26.88	
Total Debit		\$26.88

CR.

Remittances to Treasurer to November 15, 1949:

Property taxes	\$21.13
----------------	---------

Uncollected taxes:

Property taxes

5.75

Total Credits

\$26.88

Summary Of Tax Sales Account, As Of November 15, 1949

DR.

Taxes sold to Town during current fiscal year:

	1948	1947	1946
	\$528.09		
Balance of unredeemed taxes as of January 1, 1949		\$48.52	\$25.61
Interest collected after sale	.11	.64	
Redemption cost			
Total Debits	\$528.20	\$49.16	\$25.61

CR.

Remittances to Treasurer during year	\$127.95	\$11.41	
Abatements during year			
Deeded to Town during year		16.11	\$25.61
Unredeemed taxes as of November 15, 1949	400.25	21.64	
Total Credits	\$528.20	\$49.16	\$25.16

Uncollected Taxes, Levy Of 1947, As Of December 31, 1948

DR.

Non-resident property, outside precinct:

Eldridge, Fred

\$21.13

Non-resident property in precinct:

Sheridan, Thomas

5.75

Total Debits

\$26.88

CR.

Remittances to Treasurer during year
to November 15, 1949:

Eldridge, Fred

\$21.13

Uncollected November 15, 1949:

Sheridan, Thomas

5.75

Total Credits

\$26.88

I hereby certify that the above list showing the name and amount due from each delinquent taxpayer, as of November 15, 1949, on account of the Tax Levy of 1947, is correct to the best of my knowledge and belief.

JOHN E. MACMARTIN, *Tax Collector.*

Paid by Town of Wolfeboro, August 13, 1949, Levy of 1948:

	<i>Tax</i>	<i>Interest</i>	<i>Total</i>
Coffin, Emery T.	\$1.96	.11	\$2.07
Cotton, John B.	11.73	.64	12.37
Leigh, Martha	7.82	.43	8.25
Quarles, Joseph V.	7.82	.43	8.25
Stone, Sarah J.	3.91	.21	4.12
Total			\$35.06

Sold to the Town of Wolfeboro, September 27, 1949,
Levy of 1948:

<i>Owner of Property and Description</i>	<i>Taxes</i>	<i>Int.</i>	<i>Costs</i>	<i>Total</i>
Burke, Maria J. Homestead and lot, Pine St.	\$44.50	\$2.57	\$3.73	\$50.80
Chick, Howard House and lot, Pine St.	17.80	1.05	3.73	22.58
Hayford, Eva M. House and lot, Mill St.	53.40	3.09	3.73	60.22
Kimball, Joseph Homestead	35.60	2.10	3.73	41.43
Moody, Bernice Blake Abbott place Mast Landing	35.60	2.10	3.73	41.43
Rines, Clara G. Homestead, Center St. Falls	44.50	2.57	3.73	50.80
Perry, Ruth W. Camp lot, Wentworth Beach	31.28	1.80	3.73	36.81
Robie, Wilbur Homestead	15.63	1.57	3.73	20.93
Sterling, Frank R. Homestead	19.55	1.17	3.73	24.45
Wansor, Chas. H., Jr. Hopp buildings and land out of lot 2 Wolfeboro addition	117.30	6.81	3.73	127.84

Bishop, Elliott F. and McIntosh, Mary Buildings and land of Jennie Chase Varney Road	44.50	2.57	3.73	50.80
--------------------------------------------------------------------------------------------------	-------	------	------	-------

Total				<u>\$528.09</u>
-------	--	--	--	-----------------

Unredeemed Taxes from Tax Sales on account of levies of
1948 1947

Bishop, Elliott F. and McIntosh, Mary	\$50.80	
Burke, Maria J.	50.80	
Chick, Howard	22.58	
Cotton, John B.	12.37	\$14.41
Hayford, Eva M.	60.22	
Kimball, Joseph	41.43	
Moody, Bernice	41.43	
Rines, Clara G.	50.80	
Perry, Ruth W.	36.81	
Robie, Wilbur	20.93	
Sterling, Frank R.	24.45	
Stone, Sarah J.	4.12	7.23
Totals	<u>\$416.74</u>	<u>\$21.64</u>

JOHN E. MACMARTIN, *Tax Collector.*

November 15, 1949.

Deeded to Town of Wolfeboro, N. H., November 15, 1949:

Property of:

Emery T. Coffin	John Pierce land
Martha Leigh	Nute Homestead
Joseph V. Quarles	1/5 Porter Brown Estate

JOHN E. MACMARTIN, *Tax Collector.*

November 15, 1949.

Tax Collector's Report

SUMMARY OF WARRANT

Levy of 1949

Taxes Committed to Collector, H. E. Nickerson,
November 15, 1949:

Property Taxes	\$106,558.45
----------------	--------------

Poll Taxes	1,160.00	
National Bank Stock	10.00	
		<hr/>
Total Warrant		\$107,728.45
Added Taxes:		
Property Taxes,		232.83
Poll Taxes		16.00
Interest Collected		8.04
Property Tax, duplicate payment		108.24
		<hr/>
Total Debits		\$108,093.56

CR.

Remitted to Treasurer:

Property Taxes	\$81,621.96	
Property Taxes, Dup. Payment	108.24	
Poll Taxes	450.00	
National Bank Stock	10.00	
Interest Collected	8.04	
Discount Allowed	30.44	
Abatements, Property	742.02	
Abatements, Polls	42.00	
		<hr/>
		\$83,012.70

Uncollected Taxes:

Property Taxes	\$24,396.86	
Poll Taxes	684.00	
		<hr/>
		\$25,080.86
		<hr/>
		\$108,093.56

Levy of 1948

Uncollected Taxes as of November 15, 1949:

Taxes Committed to Collector—H. E. Nickerson

Property Taxes	\$30.23
Poll Taxes	86.00
National Bank Stock	None
Uncollected Interest	9.60
	<hr/>

Total Warrant \$125.83

Remitted to Treasurer Year Ending December 31, 1949:

Abatements:

Property Taxes	\$30.23
Poll Taxes	54.00

Interest Collected	9.60	
Uncollected Taxes:		
Poll Taxes	32.00	
	<hr/>	
Total Credits		\$125.83

Levy of 1947

Taxes Committed to H. E. Nickerson, Collector,
November 15, 1949:

Property Tax \$5.75

Remitted to Treasurer Year Ending December 31, 1949:

Abatements:

Property Tax \$5.75

HARRY E. NICKERSON, SR.,
Tax Collector.



AIR VIEW OF WOLFEBORO IN JANUARY

Town Clerk's Report

Cash Received for Motor Vehicle Permits:

1948 Permits numbered 197001-197038	\$97.53
1949 Permits numbered 195801-197100	
210401-210500	
219501-219510	9,386.56
	<hr/>
	\$9,484.09

Less Refunds on Permits:

195807	\$1.84	
195835	22.50	
196965 (1948)	.52	
196332	1.75	
196356	24.24	
196451	2.34	
196480	2.14	
	<hr/>	\$55.33

Paid to Treasurer		\$9,428.76
Cash received for Dog Taxes:	\$223.00	
Less fees on 97 dogs	19.40	
	<hr/>	\$203.60

WAYNE L. PARKHURST,
Town Clerk.

Selectmen's Financial Records

DETAILED STATEMENT OF RECEIPTS

Cash on hand, January 1, 1949	\$27,501.86
John E. MacMartin, Collector:	
1949 bank stock tax	454.70
1949 property tax	100,659.30
1949 poll tax	1,432.00
1948 property tax	18,100.19
1948 poll tax	498.00
1947 property tax	21.13

Tax sales redeemed	138.61
Interest received	766.54

Harry E. Nickerson, Collector :

1949 property tax	82,502.66
1949 poll tax	492.00
1948 property tax	30.23
1948 poll tax	54.00
1949 bank stock tax	10.00
1947 property tax	5.75
Interest received	17.64
Municipal Court of Wolfeboro	500.00
Sale of Town Map Bond	501.00

State of N. H. :

Savings bank tax	316.22
Railroad tax	1,161.57
Interest and dividends tax	11,339.01
Town road aid	3,593.70
Forest fire, State share	5.03
Old Age Assistance recovery, Town share	470.82
Public Forest Land tax	57.34
Forest Fire school	26.44
Bounties	189.00
Rentals of Town property	188.00
Business Licenses and Permits	242.50
Wayne L. Parkhurst, Town Clerk, dog tax	203.60
Wayne L. Parkhurst, Town Clerk, automobile tax	9,428.76
Folsom road fund	500.00
Martin road fund	115.60
Fire insurance recovery	126.00
Wm. Britton Agency, refund	45.10
Water and Sewer Department, refund	8.00
Wolfeboro Highway Department, private work and snow plowing	915.70
Henry C. Hopewell, insurance on Dockside, refund	85.62
Museum, income	523.47
Signs, refunds	42.00
Telephone booths	173.91
Temporary loans	110,000.00
Sewall Road and Center Street, construction notes	6,000.00
Edgar L. Bishop, forest fire	43.10
Town of New Durham, forest fire	2,810.05
Town Histories	8.50
	<hr/>
	\$382,304.65

SUMMARY OF PAYMENTS

General Government:

Town officers' salaries	\$3,930.65
Town officers' expenses	4,641.37
Election and registration expenses	174 80
Municipal court expenses	397.55
Expenses town hall and other town buildings	1,410.51

Protection of Persons and Property:

Police department	5,179.27
Fire department, including forest fires	5,491.50
Moth extermination—Blister Rust and Tree Care	1,224.55
Bounties	83.00
Damage by dogs	99.80

Health:

Health department, including hospitals	6,822.07
Vital statistics	61.00

Highways and Bridges:

Town Road Aid	4,206.76
Town Maintenance:	
Summer	\$12,932.04
Winter	8,214.52
	21,146.56
Street lighting	4,000.00
General Expenses of Highway Department	2,935.38

Libraries:

Libraries	1,350.00
-----------	----------

Public Welfare:

Old age assistance	7,987.93
Town poor	2,719.40
County poor	191.76

Patriotic Purposes:

Memorial Day	150.00
Aid to soldiers and their families	1,119.47

Recreation:

Parks and playgrounds	3,600.00
-----------------------	----------

Public Service Enterprises:

Libby Museum	682.69
Christmas trees	10.00
Cemeteries	400.00

Unclassified:

Damages and legal expenses	58.88
Advertising and Regional Associations	740.00
Taxes bought by town	652.70
Discounts, abatements and refunds	1,152.94

Interest:

Anticipation notes	842.50
Term notes	840.00
Refunding bonds	345.00

New Construction, Highways:

Tar and Oil account	3,572.65
Town construction	8,026.90
Private Work	923.96
Mast Landing	178.08
Sidewalk construction	510.40
Sea Wall	628.45
New equipment	1,104.18

Indebtedness; Bonds and Notes Paid:

Temporary loans in anticipation of taxes	145,000.00
Long term notes	5,000.00
Refunding bonds	3,000.00

Other Governmental Divisions:

Taxes paid to County	26,110.70
Wolfeboro Fire Precinct	18,055.25
School District, 1948 Dog Tax	\$179.50
Balance of 1948 Appropriation	14,305.00
1949 Appropriation in part	36,000.00
	<hr/>
	50,484.50
Total payments	<hr/>
	\$347,242.23

DETAILED STATEMENT OF PAYMENTS
GENERAL GOVERNMENT

Town Officers' Salaries

Wayne L. Parkhurst, selectman and overseer of poor	\$525.00
Earl F. Willand, selectman and overseer of poor	525.00
Noyes V. Moore, selectman and overseer of poor	525.00
John E. MacMartin, tax collector	600.30
Harry E. Nickerson, tax collector	266.35
Eliot U. Wyman, town counsel	150.00
Wayne L. Parkhurst, town clerk and auto fees	999.00
Harold L. Johnson, town treasurer	200.00
Ralph S. Parker, auditor	70.00
C. E. Corkum, auditor	70.00
	\$3,930.65

Town Officers' Expenses

Noyes V. Moore, clerk	\$1,500.00
Noyes V. Moore, mileage, assessors' meeting	64.80
Creative Printing Co., town reports	1,093.59
H. B. York, pictures, town report	6.00
Pearliss D. Copp, pictures, town report	10.00
Earl F. Willand, state tax commission survey	40.00
Earl F. Willand, mileage	40.00
Carroll County Independent, printing	40.20
Wolfeboro National Bank, safe lease to November 16, 1950	6.00
Harry E. Nickerson, postage	10.00
Trustees of Trust Funds, salary, clerical work, 1948	84.20
Trustees of Trust Funds, salary, clerical work, 1949	81.00
J. Clifton Avery Agency, tax collector's bond	86.50
Wm. J. Britton Agency, insurance	287.85
Diamond Match Co., chair repair	1.80
Walter G. White, returns of 13 deceased persons	1.30
Association of N. H. Assessors, 1949 dues	2.00
N. H. Tax Collectors' Association, 1949 dues	2.00
Wayne L. Parkhurst, 1949 town clerk meeting	8.81
N. H. Town Clerk Association, 1949 dues	2.00
Register of Deeds, conveyance reports	59.57
Kingswood Press, printing	61.86
Spaulding Moss Co., map	13.65
Carroll County Independent, printing for Planning Commission	5.55
Concord Photo Engraving Co., map for Planning Com- mission	11.13
William Blakey, zoning for Planning Commission	80.00

Richard B. Haywood, map for Planning Commission	88.15
Budget Commission, salary	250.00
A. L. Haskins, supplies	12.25
Recording and Statistical Co., supplies	6.00
John D. McHugh, tax collector's safe	50.00
Charles I. Goldberg, supplies	1.00
Wolfeboro Fruit Co., supplies	8.80
Brown and Saltmarsh Co., supplies	36.25
Wheeler and Clark, supplies	10.61
Bates Mfg. Co., supplies	6.60
Branham Printing Co., supplies	8.00
Paper Store, supplies	54.95
Edson C. Eastman Co., Inc., supplies	45.72
Sargent Brothers, tax bills	16.20
Wolfeboro Cash Store, supplies	2.36
Gould's Dime Store, supplies	.80
Town Clerk, postage and supplies	52.71
New England Tel. & Tel. Co., telephone service	99.40
Cleaning Office	67.90
Wolfeboro Postmaster, postage	86.76
Bennett and Berry, tax rate chart	2.00
John E. MacMartin, postage, collectors' meeting	121.80
Burroughs Adding Machine Co., service	13.30
	<hr/>
	\$4,641.37

Election and Registration

Robert F. Thurrell, moderator	\$25.00
Osborne H. Abbott, supervisor	40.00
Leon F. Roberts, supervisor	40.00
Carroll County Independent, printing and notices	4.80
Kingswood Press, printing	12.25
Harold E. Thompson, police	6.75
Harry Kenney, labor on booths	6.00
	<hr/>
	\$174.80

Municipal Court

Leaman E. Cunningham, justice	\$300.00
New England Tel. & Tel. Co., telephone service	97.55
	<hr/>
	\$397.55

Town Hall and Other Buildings

Sherman Brummitt Ins. Agency, insurance	\$377.95
J. Clifton Avery Agency, insurance	44.05
Fred E. Varney, labor, information booth	28.66
Orville F. Porter, repairs	3.00

John Brewster Estate, rent town office	252.00
Wolfeboro Water Department, water rental	12.00
A. L. Haskins, door spring	.45
Louis Kelley, three barrels, wharf	3.00
Wolfeboro Fruit, six electric bulbs, telephone booth	.90
Fred E. Varney, telephone booths and painting at wharf	455.42
R. E. Goodrich, wiring office, telephone booth	110.88
E. V. Moody, ice cutting, wharves	122.20
	<hr/>
	\$1,410.51

Police Department

Albert Elliott, salary	\$1,900.00
Albert Elliott, mileage	425.19
Harold E. Thompson, salary	987.50
Harold E. Thompson, mileage	240.00
Fred Goodwin, salary	665.65
Fred Goodwin, mileage	118.40
William A. Alexander, special police duty	398.88
Wilbert Freethy, special police duty	51.75
New England Tel. & Tel. Co., telephone service	120.49
Collector Internal Revenue, 1948, Richard Marden	44.80
Jewell and Son, mattress for jail	8.00
R. E. Goodrich, wiring jail	52.63
J. Clifton Avery Agency, constable's bond	5.00
Carroll County Independent, printing	9.60
C. E. Corkum, uniform	93.25
Kingswood Press, printing	5.70
Peeless Handcuff Co., repairing handcuffs	5.50
A. L. Haskins, supplies	1.10
Rufus Bly, cartridges and flap holster	6.14
Creative Printing Co., supplies and printing	26.34
American Fire Equipment Co., one flasher unit	1.35
Harold I. Wiggin, cartridges	3.00
E. L. Knarr, repairing police signal	9.00
	<hr/>
	\$5,179.27

Fire Department

Tracy Abbott, assistant chief	\$50.00
Gordon Durgin, assistant chief	50.00
Engine Co. No. 1, nine men	450.00
Engine Co. No. 2, eight men	400.00
Hose Co. No. 2, eight men	400.00
Ladder Co. No. 1, ten men	500.00
Carroll D. Piper, accident insurance	200.00
Freight on fire tool	1.79
State of New Hampshire, fire tools	148.60
Forest Fire School	62.88

Ralph Horn, lumber, forest fire truck	15.00
Diamond Match Co., material, forest fire truck	79.55
Roderick I. Hogan, steel, forest fire truck	1.61
Copp's Radio Shop, services, forest fire truck	29.22
J. Clifton Avery Agency, insurance, 1931 Chevrolet truck	42.00
Sherman Brummitt Ins. Agency, insurance forest fire truck	52.60
F. Gordon Kimball, firemen's retirement	111.00
State Fireman's Association, insurance	43.00
Bishop, forest fire	43.10
Allen A., forest fire	10.10
Town of New Durham, forest fire	2,736.05
Wolfeboro Water Department, hydrant tax	50.00
Carroll County Independent, printing and notices	15.00
	<hr/>
	\$5,491.50

Tree Care

Raymond and Tuttle, tree care	\$778.55
Ralston Tree Service, Inc.	25.00
Raymond and Tuttle, moving and replanting shrubs	21.00
	<hr/>
	\$824.55

White Pine Blister Rust Control

State of New Hampshire, town's share	\$400.00
--------------------------------------	----------

Bounties

Noyes V. Moore, porcupine bounties	\$78.00
F. A. Gray, porcupine bounties	5.00
	<hr/>
	\$83.00

Damage by Dogs

Wheeler and Clark, dog tags	\$18.44
Carroll County Independent, notices	4.80
Harold E. Thompson, 1948 mileage and dogs	38.32
Harold E. Thompson, 1949 mileage and dogs	38.24
	<hr/>
	\$99.80

Health Department

W. J. Paul Dye, M.D., F.A.C.S., health officer	\$150.00
Hazen J. Godfrey, care of dump	1,404.00
Everett Whittier, care of dump	1,844.00
George H. Wakefield, gas, oil, repairs and spreading dirt	128.70
Howard Keith, gas, oil and repairs	153.00

Hart Motor Co., Inc., repairs	59.45
Wolfeboro Garage, repairs	14.30
Joseph Morgan, steel for truck	5.00
A. L. Haskins, padlocks	1.18
Sherman Brummitt Ins. Agency, insurance	39.83
Wolfeboro Body Co., glass	20.81
Gould's Dime Store, padlock and keys	1.80
Huggins Hospital, 1949 appropriation	1,500.00
Nursing Association, 1949 appropriation	1,500.00
	<hr/>
	\$6,822.07

Vital Statistics

Returning births, deaths and marriages	\$61.00
----------------------------------------	---------

Highway Department

Summer Maintenance, payroll	\$12,932.04
Winter Maintenance, payroll	8,214.52
Goodrich Road, payroll	271.95
Varney Road, payroll	487.20
Dallas Road, payroll	474.38
Pleasant Street Extension, payroll	556.40
Keewaydin Road, payroll	1,006.29
Whitten Neck Road, payroll	1,423.33
Center Street, payroll	643.78
Sewall Road, payroll	3,163.57
Tar and Oil account	3,572.65
Tar and Oil, private work	923.96
Sidewalk Construction	510.40
	<hr/>
	\$33,978.67

Town Road Aid

Wolfeboro Highway Department, payroll	\$3,382.80
1949 Town Apportionment to State of N. H.	823.96
	<hr/>
	\$4,206.76

Sea Wall

Wolfeboro Highway Department	\$521.45
George H. Wakefield	107.00
	<hr/>
	\$628.45

Mast Landing

Fred E. Varney	\$178.08
----------------	----------

Street Lighting

1949 Appropriation	\$4,000.00
--------------------	------------

General Expenses of Highway Department

Sherman Brummitt Ins. Agency, insurance	\$356.39
Employee's Retirement System, town share	973.46
Wm. J. Britton Agency, insurance	979.58
Miro Flex Co., Inc., street signs	17.36
Orville F. Porter, aluminum paint	2.15
Tompkins, Cowran and Nolan, Inc., street sign	4.92
Robert T. Palmer, road sign	4.00
Treasurer, State of New Hampshire, striping highway	188.24
Diamond Match Co., street signs	7.56
New England Tel. & Tel. Co., telephone service	110.95
A. L. Haskins, supplies	10.00
William A. Alexander, street painting	30.75
J. Clifton Avery Agency, insurance	77.63
Wheeler and Clark, supplies	30.25
Norman Davis, lettering speed signs	22.50
Rufus W. Bly, four speed signs	119.64
	<hr/>
	\$2,935.38

Public Library

Treasurer, 1949 Appropriation	\$1,350.00
-------------------------------	------------

Old Age Assistance

State of New Hampshire	\$7,987.93
------------------------	------------

Town Poor

Board and care of adults	\$696.22
Harold E. Gregory, M.D., professional services	44.00
Huggins Hospital, laboratory fees	11.00
Transient	66.15
Groceries and fuel	1,902.03
	<hr/>
	\$2,719.40

County Poor

Groceries	\$91.76
Massachusetts General Hospital	100.00
	<hr/>
	\$191.76

Soldiers' Aid

1949 Payments	\$1,119.47
---------------	------------

Memorial Day

Harriman-Hale Post, No. 18, 1949 Appropriation	\$150.00
------------------------------------------------	----------

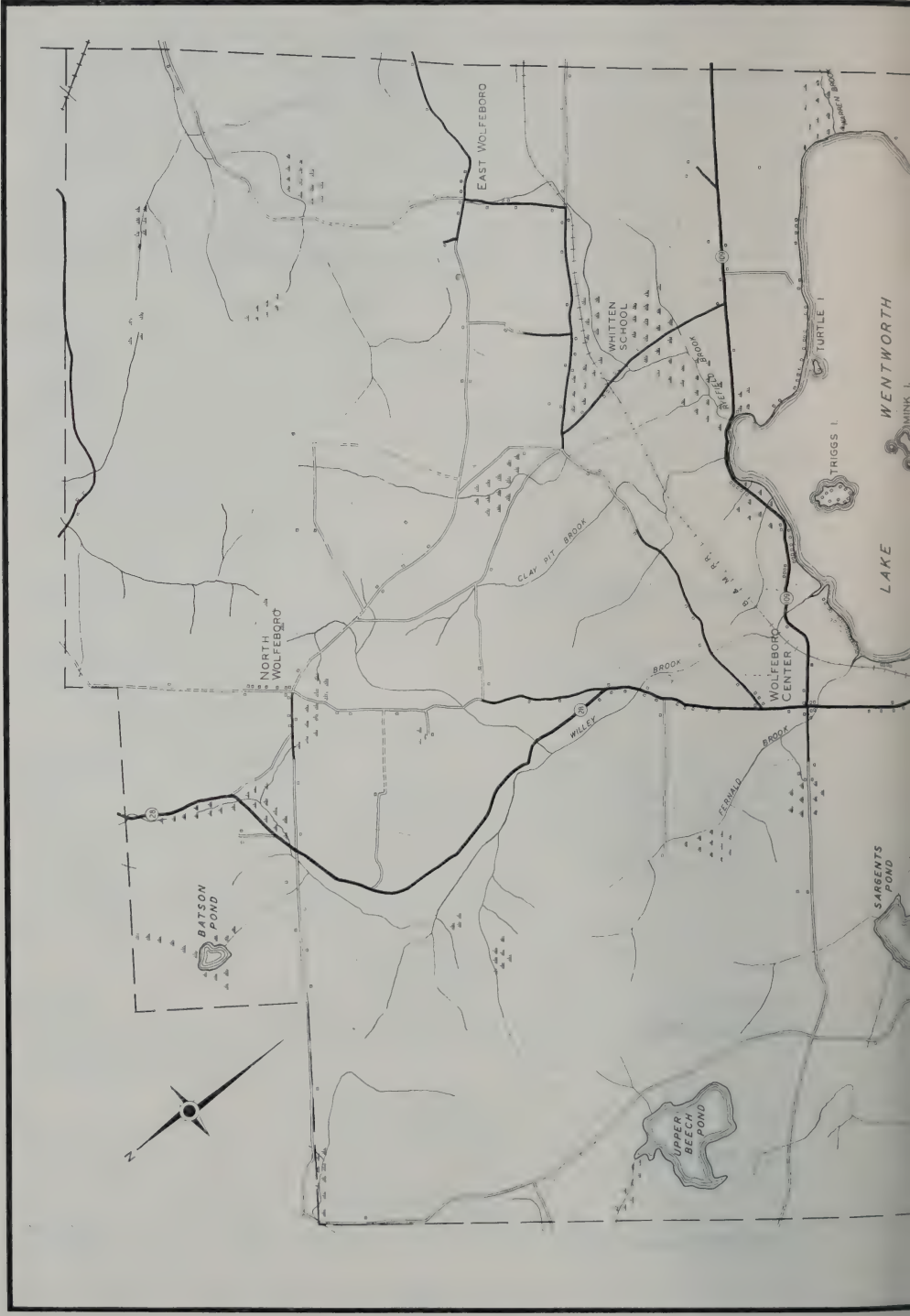

BATSON POND

UPPER BEECH POND

SARGENTS POND

LAKE

WENTWORTH
POND

TURTLE I.

TRIGGS I.

WHITTEN SCHOOL

WOLFBORO CENTER

EAST WOLFBORO

NORTH WOLFBORO

CLAY PIT BROOK

WOLF BROOK

FESSEND BROOK

WILLY

REFRESH BROOK

HARTMAN BROOK

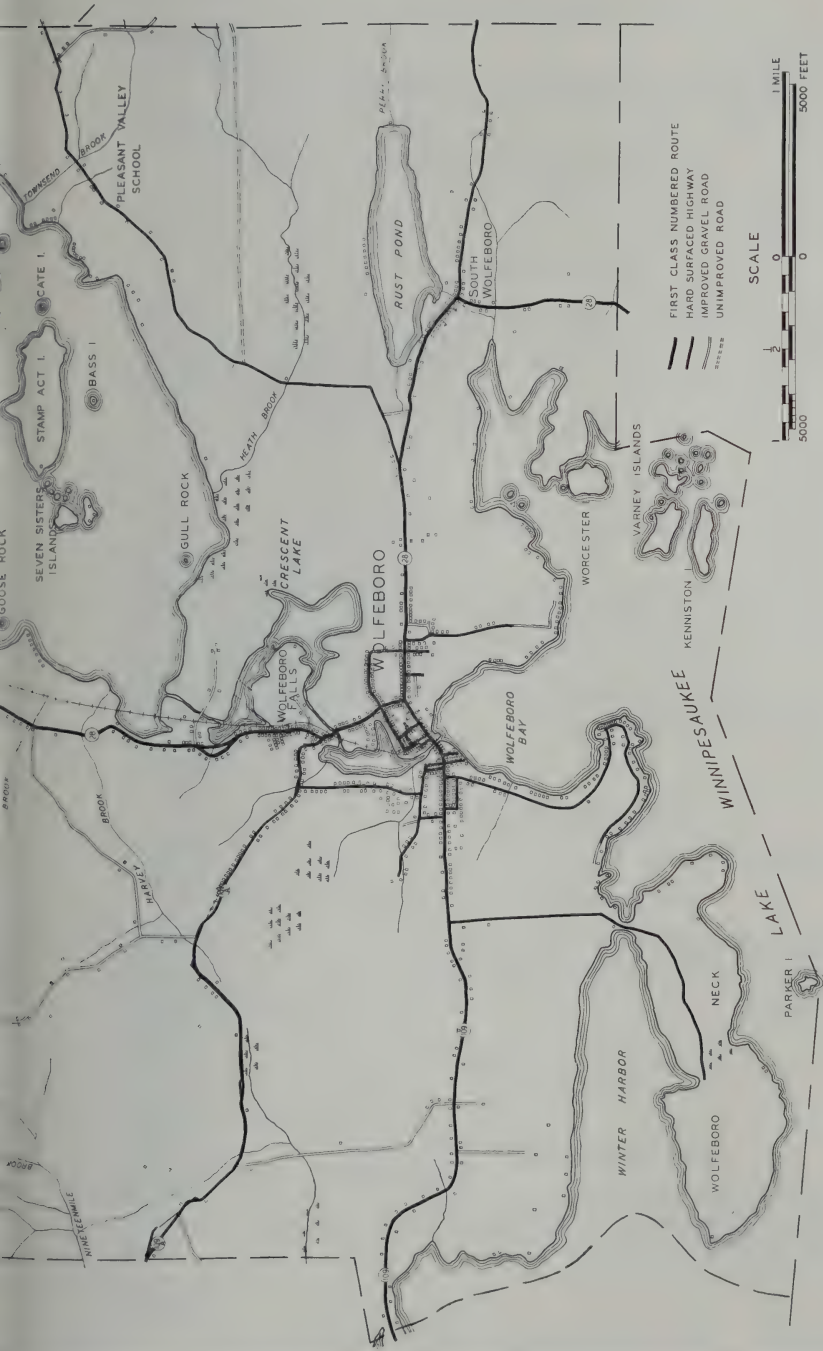

TOWN OF WOLFEBORO, N. H.

Parks and Playgrounds

1949 Appropriation \$3,600.00

Advertising and Regional Associations

1949 Appropriation \$390.00

Information Booth

1949 Appropriation \$350.00

Cemeteries

Trustees of Trust Funds \$345.60

W. H. Clough 54.40

\$400.00

Libby Museum

Charles Davis \$330.00

Fred Varney, repairs 209.31

W. H. Clough, mowing and cleaning up water front 54.80

Cleaning inside 39.00

Orville F. Porter, supplies 7.54

John A. Wiggin, labor and material 23.43

A. L. Haskins .50

Supplies 4.45

J. Clifton Avery Agency, insurance 11.26

Carroll County Independent, notice 2.40

\$682.69

Taxes Bought by Town

John E. MacMartin, tax collector, tax sales \$652.70

Abatements and Refunds

John E. MacMartin, Collector, abatements \$100.04

Harry E. Nickerson, Collector, abatements 874.00

1949 Discounts 30.44

Refunds 113.40

Taxes sold 35.06

\$1,152.94

Damage and Legal Expenses

Eliot U. Wyman, legal expenses \$57.00

Marie A. and Marguerita L. Robbins, land damage,
Pleasant Street Extension 1.00

\$58.00

Interest

1937 Refunding Bonds	\$345.00
1946 Highway Equipment and New Wharves	100.00
1947 Highway, Wharf and Legion Hall	540.00
1949 Highway and Sea Wall	200.00
Anticipation of Taxes, notes	842.50
	<hr/>
	\$2,027.50

New Equipment

Hart Motor Co., Inc., 1948 Chevrolet 2-ton truck	\$853.50
N. H. Explosive & Machinery Co., blades for hone	35.65
Horne's Garage, Inc.	100.30
George H. Wakefield	114.73
	<hr/>
	\$1,104.18

Bonds and Notes Paid

1937 Refunding Bonds	\$3,000.00
1946 Highway Equipment and New Wharves	1,000.00
1947 Highway, Wharf and Legion Hall	3,000.00
1948 Highway and Sea Wall	1,000.00
1948 Anticipation notes No. 7 and No. 8	35,000.00
1949 Anticipation notes	110,000.00
	<hr/>
	\$153,000.00

Carroll County

1949 Appropriation	\$26,110.70
--------------------	-------------

Wolfeboro Fire Precinct

1949 Appropriation	\$18,055.25
--------------------	-------------

Wolfeboro School District

Balance 1947 Appropriation	\$14,305.00
1947 dog tax	179.50
1949 Appropriation in part	36,000.00
	<hr/>
	\$347,242.23

Town Treasurer's Report

JANUARY 1, 1949, TO DECEMBER 31, 1949

RECEIPTS

Cash on hand January 1, 1949	\$27,501.86
John E. MacMartin, Tax Collector, 1949 Taxes	102,546.00
John E. MacMartin, Tax Collector, 1948 Taxes	18,598.19
John E. MacMartin, Tax Collector, 1947 Taxes	21.13
John E. MacMartin, Tax Collector, Tax Redemption	138.61
John E. MacMartin, Tax Collector, Interest on Taxes	766.54
Harry E. Nickerson, Sr., Tax Collector, 1949 Taxes	82,994.66
Harry E. Nickerson, Sr., Tax Collector, 1948 Taxes	84.23
Harry E. Nickerson, Sr., Tax Collector, 1949 Bank Stock Tax	10.00
Harry E. Nickerson, Sr., Tax Collector, 1947 Taxes	5.75
Harry E. Nickerson, Sr., Tax Collector, Interest on Taxes	17.64
Temporary loans	110,000.00
Serial Notes, 1949 Issue	6,000.00
Wayne Parkhurst, Town Clerk, automobile tax	9,428.76
Wayne Parkhurst, Town Clerk, dog tax	203.60
Sale of Town Bond	501.00
Leaman E. Cunningham, municipal court	500.00
Wolfboro Highway Department, private work and plowing snow	915.70
Business licenses and permits	242.50
Rentals of town property	188.00
Telephone booths	173.91
Refunds	95.10
Fire insurance recovery	126.00
Insurance refund, H. C. Hopewell	85.62
Town histories sold	8.50
Martin Road fund	115.60
Folsom Road fund	500.00
Edgar L. Bishop, forest fire	43.10
Town of New Durham, forest fire	2,810.05
Libby Museum, income	523.47
State of New Hampshire:	
Railroad tax	1,161.57
Savings bank tax	316.22
Interest and dividend tax	11,339.01
Land tax	57.34
Forest Fires, School	26.44
Forest fire, state share	5.03
T. R. A.	3,593.70

Bounties, hedge hogs and bear	189.00
Old Age Recovery	470.82
	<hr/>
	\$382,304.65

DISBURSEMENTS

Selectmen's orders paid	\$347,242.23
Cash on hand December 31, 1949	35,062.42
	<hr/>
	\$382,304.65
Cate Park Fund	\$5,000.00
Interest to December 31, 1949	1,409.73
	<hr/>
	\$6,409.73

HAROLD L. JOHNSON, *Treasurer.*

WOLFEBORO TAX RATE PER \$1,000

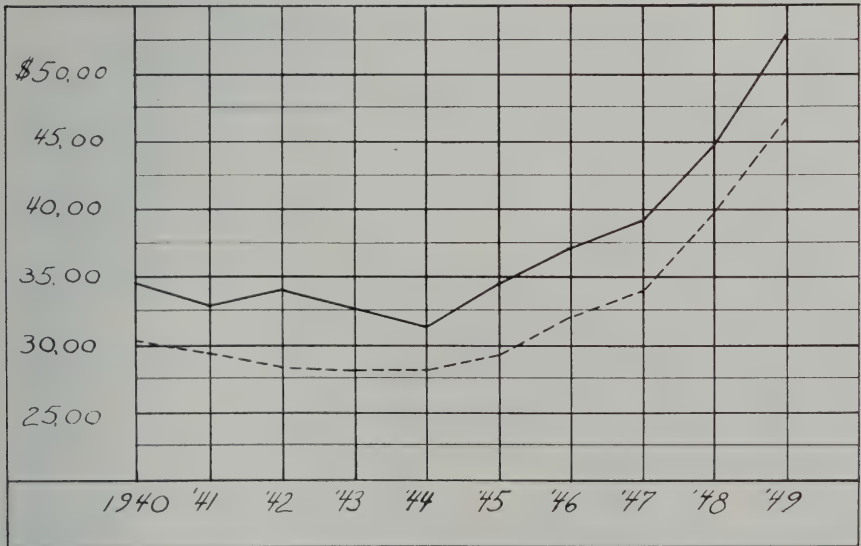

----- Town

————— Town and Precinct

Municipal Court

YEAR ENDING DECEMBER 31, 1949

SUMMARY OF RECEIPTS

Cash on hand January 1, 1949	\$15.16
Motor Vehicle Violations	1,208.92
Fish and Game Violations	29.00
Assault Cases	37.06
Drunkenness Cases	214.78
Larceny Cases	43.32
Damaging Property	77.92
Derisive Words	4.70
Sex Cases	13.50
Liquor Violations	151.62
Small Claims	111.28
Sale of Writs	4.50
Bail	300.00
Total	<hr/> \$2,211.76

SUMMARY OF DISBURSEMENTS

F. N. Clarke, Commissioner of Motor Vehicles	\$839.20
R. G. Carpenter, 2nd, Fish and Game Department	23.00
Witness Fees, Miscellaneous	14.84
Doctor's Fees	25.00
Officer's Fees	261.52
Bail returned less fines	271.50
Lee T. Gray, Special Justice	51.00
Carlotta Bennett, Complaints and Warrants	93.00
Fees and Postage, Small Claims Court	40.29
Creditor's money collected via Small Claims Court	40.81
Edson C. Eastman, Court Forms	3.15
Property Damage collected and paid	10.00
Grace M. Cunningham, assistance on Court Records	10.00
L. E. Cunningham, error on deposit	13.47
Bank Service Charge	7.85
	<hr/> \$1,704.63
Paid to Town of Wolfeboro	500.00
Balance on hand December 31, 1949	7.13
Total	<hr/> \$2,211.76

Report Of Trustees of Trust Funds

Wolfeboro, N. H., December 31, 1949

To the Honorable Board of Selectmen, Wolfeboro, N. H.:

Gentlemen:

We herewith submit a statement of the income and disbursements of the Trustees of Trust Funds for the Town of Wolfeboro for the year ending December 31, 1949.

RECEIPTS

CATE GENERAL FUND

	<i>Book Value</i>	<i>Income</i>
40 shares N. H. Fire Ins. Co.	\$1,940.00	\$80.00
50 shares Penn. Co. for Lives and Gtg. Ann.	1,600.00	87.50
2,800 N. Y., N. H. & H. R. R., F&M Mtg., 4's, 7/1, 2007		112.00
4,100 N. Y., N. H. & H. R. R., Conv. Gen. Mtg., 4½'s, 7/1/2022	7,439.66	184.50
21 shares N. Y., N. H. & H. R. R., 5% Pfd.		None
3M U. S. Treas. Bonds, 2½, 1962-67	3,000.00	75.00
4M U. S. Treas. Bonds, 2½, 1963-68	4,000.00	100.00
2M Am. Tel. & Tel. Co., 2¾, 1980	2,000.00	55.00
3M Wolfeboro Fire Precinct, 2¼, 1951	3,000.00	67.50
Manchester Savings Bank, a/c No. 175709	1,000.00	25.15
Amoskeag Savings Bank, a/c No. 218884	1,105.13	27.79
New Hampshire Savings Bank, a/c No. 109279	2,130.67	53.25
Wolfeboro National Bank, a/c No. 8247	2,784.54	55.96
	<hr/> \$30,000.00	
Reserve for Contingencies, Sav. a/c 10317	1,629.47	35.74
		<hr/> \$956.39

CATE FUND FOR SCHOOLS AND MUSIC

1M Am. Tel. & Tel. Co., 2¾, 1980	\$1,000.00	\$27.50
2M U. S. Treas. Bonds, 2½, 1967-72	2,005.00	50.00
Wolfeboro Nat. Bk., Sav. a/c No. 2989	1,995.00	42.49
	<hr/> \$5,000.00	<hr/> \$119.99
Reserve for Contingencies	119.83	
	<hr/> \$5,119.83	

MARTIN ROAD FUND

2M Wolfeboro Fire Precinct, 2½, 1951-52	\$2,000.00	\$45.00
1M U. S. Savings Bond, Series G	1,000.00	25.00
1M U. S. Treas. Bond, 2½, 1965-70	1,000.00	25.00
Wolfeboro Nat. Bk., Sav. a/c No. 6781	1,000.00	20.60
	\$5,000.00	\$115.60
Reserve for Contingencies	25.00	
	\$5,025.00	

ELIZA W. HANSON FUND

1M U. S. Treas. Bond, 2½, 1966-71	\$1,000.00	\$25.00
-----------------------------------	------------	---------

MISCELLANEOUS FUNDS

Town of Wolfeboro—Reserve Fund

2,500 U. S. Treas. Bonds, 2¼, 1959-62	\$2,500.00	\$56.25
Wolfeboro National Bank, Sav. a/c No. 13828	304.89	4.54
	\$2,804.89	\$60.79

Town of Wolfeboro—School Fund

1M U. S. Treas. Bonds, 2½, 1963-68	\$1,000.00	\$25.00
1M Wolfeboro Fire Precinct	1,000.00	22.50
Amoskeag Sav. Bank, a/c No. 217653	2,300.00	57.85
	\$4,300.00	\$105.35

Town of Wolfeboro—Parsonage Fund

Amoskeag Sav. Bank, a/c No. 217654	\$1,063.00	\$26.74
------------------------------------	------------	---------

Greenleaf B. Clark Fund

2,000 U. S. Treas. Bonds, 2½, 1964-69	\$2,000.00	\$50.00
1,000 U. S. Treas. Bonds, 2¼, 1959-62	1,000.00	22.50
Wolfeboro National Bank, Sav. a/c No. 15212	364.75	7.32
	\$3,364.75	\$79.82

Zemander Garland Cemetery Trust Fund

100 U. S. Savings Bond, Series G	\$100.00	\$2.50
----------------------------------	----------	--------

Thomas J. Blaisdell Cemetery Trust Fund

100 U. S. Savings Bond, Series G	\$100.00	\$2.50
----------------------------------	----------	--------

Henry B. and Hannah Rust Cemetery Trust Fund

500 U. S. Savings Bond, Series G	\$500.00	\$12.50
Wolfeboro National Bank, Savings a/c No. 15688, balance of income	8.49	

New Cemetery Trust Funds

Abbie H. Cotton Fund, benefit East Wolfeboro Methodist Church: Wolfeboro National Bank, Sav. a/c No. 16162	\$500.00	\$35.83
---------------------------------------------------------------------------------------------------------------------	----------	---------

Loren J. Stoddard Cemetery Trust

Wolfeboro National Bank, Savings a/c No. 16171	\$300.00	\$800.00
---------------------------------------------------	----------	----------

INCOME COLLECTED FOR CEMETERIES

Town of Wolfeboro	\$170.60
Emma Varney Cemetery Trust	4.50
Lydia Smith Cemetery Trust,	2.00
Valentine B. Willey Cemetery Trust	4.20
Samuel Brown Cemetery Trust	6.00
Locke Cemetery Trust	15.00
Lydia Ann Nute Cemetery Trust	2.00
Annette Wiggin Cemetery Trust	3.00
Timothy Y. Cotton Cemetery Trust	2.00
Wm. B. Jenness Cemetery Trust	2.00
Mercy Wiggin Cemetery Trust	4.80
George Leighton Cemetery Trust	3.00
Richard Banfield Cemetery Trust	4.00
Charles E. Tibbetts Cemetery Trust	2.00
Curtis S. Edgerly Cemetery Trust	3.00
John E. Fox Cemetery Trust	3.00
Joseph W. Chamberlin Cemetery Trust	11.60
Matilda Nute Cemetery Trust	1.30
Henry Horne Cemetery Trust	8.00
Ivory P. Whitehouse Cemetery Trust	1.00
A. L. Edgerly Cemetery Trust	2.00
Sidney Garland Cemetery Trust	4.00
James Canney Cemetery Trust	2.10
J. Hamilton Hersey Cemetery Trust	6.00
Edward S. Cotton Cemetery Trust	2.00
Henry D. Cotton Cemetery Trust	4.00
Hannah and Nellie Wiggin Cemetery Trust	9.80
Daniel J. Cotton Cemetery Trust	2.00
Emma Thompson Cemetery Trust	2.00
Lucy Berry Cemetery Trust	2.00

Charles D. Horne Cemetery Trust	2.00	
Cate Cemetery Trust	2.10	
Isaac N. Foss Cemetery Trust	2.00	
Benjamin F. Mason Cemetery Trust	4.00	
Frank A. Hersey Cemetery Trust	7.00	
James Hersey Cemetery Trust	3.00	
Walter Avery Cemetery Trust	8.00	
Everett U. Hersey Cemetery Trust	4.00	
Jonathan Hersey Cemetery Trust	4.00	
Alice Pettrie Lot	2.00	
Albert Smith Cemetery Trust	5.30	
Daniel Page Cemetery Trust	2.50	
Fullerton Cemetery Trust	2.00	
A. B. Richardson Cemetery Trust	2.50	
Albert L. Stackpole, Cemetery Trust	2.00	
Prindle and Mathes Lot	2.00	
Jenness Farm	10.80	
Thomas Nute Cemetery Trust	10.40	
Fred R. Blake Cemetery Trust	4.00	
Mark W. Abbott Cemetery Trust	2.00	
Geo. Avery and Fred R. Blake Cemetery Trust	5.00	
Frank A. and Belle C. Doe Cemetery Trust	2.00	
Charles F. Hersey Cemetery Trust	2.20	
Hanson Cemetery Trust	6.00	
Mary C. Buzzell Cemetery Trust	9.80	
Geo. Avery and F. R. Blake Lots	5.00	
E. L. Tibbetts Cemetery Trust	2.00	
Alonzo F. Avery Cemetery Trust	2.00	
Loren Stoddard Cemetery Trust	3.20	
Fernald Lot	4.00	
		<hr/>
		\$411.70
Wolfboro High School Alumni Prize, Sav. a/c No. 6850		5.00
Town of Wolfboro, Box Rent		6.00
		<hr/>
		\$2,765.71

DISBURSEMENTS

CATE GENERAL FUND

Lakeview Cemetery	\$95.63	
Huggins Hospital	191.28	
Wolfboro Town Library	191.28	
Congregational Church	191.28	
Lecture Course, W. LeRoy Haven	286.92	
		<hr/>
		\$956.39

CATE FUND FOR SCHOOLS AND MUSIC

Cate Band Concert Fund	\$59.99	
Wolfeboro School District	60.00	
	<hr/>	\$119.99

MARTIN ROAD FUND

Town of Wolfeboro		\$115.60
-------------------	--	----------

ELIZA W. HANSON FUND

Wolfeboro Town Library, Brewster		\$25.00
----------------------------------	--	---------

TOWN OF WOLFEBORO—RESERVE FUND

Wolfeboro National Bank, Sav. a/c No. 13828		60.79
Town of Wolfeboro—School Fund		\$105.35

TOWN OF WOLFEBORO—PARSONAGE FUND

Community Christian Church, Wolfe- boro Center	\$1.92	
Christian Church, Clifford Stockbridge, Treasurer	4.78	
Congregational Church, Wayne Park- hurst, Treasurer	6.05	
Advent Christian Church, John E. Bennett, Treasurer	3.56	
Christian Science Church, Richard Det- scher, Treasurer	2.57	
Cottonboro Church	1.92	
Free Baptist Church, Rena E. Piper, Treasurer	4.02	
Union Church, So. Wolfeboro, Kate Mc- Bride, Treasurer	1.92	
	<hr/>	26.74

GREENLEAF B. CLARK FUND

Wolfeboro Public Library		79.82
--------------------------	--	-------

ZEMANDER GARLAND CEMETERY TRUST

Pine Hill Cemetery Association		2.50
--------------------------------	--	------

THOMAS J. BLAISDELL CEMETERY FUND

Pine Hill Cemetery Association		2.50
--------------------------------	--	------

HENRY B. AND HANNAH S. RUST CEMETERY FUND

W. H. Clough, care of cemeteries	\$10.60	
Wolfeboro National Bank, Sav. a/c	1.90	
	<hr/>	12.50

ABBIE H. COTTON FUND—Benefit East Wolfeboro

Methodist Church	500.00
Wolfeboro National Bank, Sav. a/c No. 16162	
Income to Treasurer, East Wolfeboro Methodist Church	35.83

LOREN STODDARD CEMETERY TRUST

Wolfeboro National Bank, Sav. a/c No. 16171	300.00
---------------------------------------------	--------

WOLFEBORO HIGH SCHOOL ALUMNI PRIZE

Brewster Free Academy Principal	5.00
Wolfeboro National Bank, Safe Deposit Box Rent	6.00

CARE OF CEMETERY LOTS

W. H. Clough	\$245.10	
Lakeview Cemetery Association	75.00	
So. Wolfeboro Cemetery Association	20.00	
Pine Hill Cemetery Association	40.00	
Wolfeboro Center Cemetery	16.60	
Cemetery Reserve Fund	15.00	
		411.70

Wolfeboro National Bank, Sav. a/c No. 12760

\$2,765.71

Respectfully Submitted,

FRED A. STACKPOLE,

ROBERT F. THURRELL,

WILLIS H. CLOUGH,

Trustees

February 1, 1950

This is to certify that we have this day examined the above report of the Trustees of Trust Funds for the year ending December 31, 1949, and find them correctly cast and properly vouched.

C. E. CORKUM,

R. S. PARKER,

Town Auditors.

REPORT OF TRUST FUNDS OF THE TOWN OF WOLFEBORO ON DECEMBER 31, 1949

DATE OF CREATION	TRUST FUNDS	HOW INVESTED	AMOUNT OF PRINCIPAL	Bal. of Income on Hand at Beginning of Yr.	Income During Year	Expended During Year	Bal. of Income on Hand at End of Year
4/28/38	Richard Banfield	All cemetery accounts in the Wolfboro Nat. Bank Savings Dept.	\$150.00	\$7.86	\$3.16	\$4.00	\$7.02
7/1/08	Samuel A. Brown		200.00	73.30	5.49	6.00	72.79
3/29/24	Curtis A. Edgerley		100.00	7.90	2.15	3.00	7.05
8/4/24	John E. Fox		100.00	5.50	2.11	3.00	4.61
2/14/28	George H. Leighton		100.00	10.80	2.21	3.00	10.01
1/15/17	Lock Cemetery Lot		500.00	200.30	14.07	15.00	199.37
9/26/33	Alice Pettrie		100.00	.61	2.01	2.00	.62
4/23/13	Lydia F. Smith		100.00	5.90	2.11	2.00	6.01
5/5/30	Emma F. Thompson		100.00	2.53	2.05	2.00	2.58
6/26/23	Charles E. Tibbets		100.00	.28	2.01	2.00	.29
2/15/15	Emma J. Varney		200.00	19.98	4.41	4.50	19.89
3/13/21	Annette A. Wiggin		100.00	5.51	2.11	3.00	4.62
11/9/44	E. May Hanson		300.00	8.78	6.19	6.00	8.97
4/1/40	Mark W. Abbott		100.00	2.89	2.05	2.00	2.94
7/29/27	Albert L. Edgerly		100.00	1.53	2.03	2.00	1.56
4/2/31	Issac N. Foss		100.00	1.12	2.03	2.00	1.15
1/21/28	James H. Hersey		150.00	15.85	3.32	6.00	13.17
7/14/31	Frank A. Hersey		300.00	3.08	6.09	7.00	2.17
1/23/22	James Hersey		100.00	1.90	2.03	3.00	.93
11/15/46	Edwin L. Tibbets	100.00	1.36	2.03	2.00	1.39	
5/13/48	Alonzo F. Avery	100.00	.83	2.01	2.00	.84	
11/8/30	Charles D. Horne	100.00	1.29	2.03	2.00	1.32	
4/11/31	Benjamin E. Mason	150.00	8.08	3.17	4.00	7.25	
8/19/33	Everett A. Hersey	150.00	7.81	3.16	4.00	6.97	
9/19/33	Jonathan Hersey	150.00	8.60	3.18	4.00	7.78	

REPORT OF THE TRUST FUNDS OF THE TOWN OF WOLFEBORO—Continued

DATE OF CREATION	TRUST FUNDS	HOW INVESTED	AMOUNT OF PRINCIPAL	Bal. of Income on Hand at Beginning of Yr.	Income During Year	Expended During Year	Bal. of Income on Hand at End of Year
12/ 3/36	Fullerton Cemetery Lot	All cemetery accounts in the Wolfeboro Nat. Bank Savings Dept.	100.00	.99	2.01	2.00	1.00
5/20/41	Frank A. and Belle Doe		100.00	2.20	2.00	2.00	2.25
2/24/42	Charles F. Hersey		100.00	1.42	2.03	2.20	1.25
5/ 1/20	Lydia Ann Nute		100.00	7.32	2.15	2.00	7.47
1/11/45	Mary C. Buzzell		950.00	48.07	20.06	9.80	58.33
7/ 5/29	Hannah H. and Nellie A. Wiggin		300.00	13.43	6.29	9.80	9.92
11/ 2/39	Fred R. Blake, No. 1		250.00	7.07	5.16	4.00	8.23
7/16/40	Fred R. Blake, No. 2		200.00	10.52	4.22	5.00	9.74
4/ 6/43	Nellie F. Blake		300.00	21.43	6.45	5.00	22.88
9/28/29	Daniel J. Cotton		100.00	.59	2.01	2.00	.60
7/31/28	Edward S. Cotton		100.00	.54	2.01	2.00	.55
12/15/28	Henry D. Cotton		200.00	5.36	4.12	4.00	5.48
8/19/21	Timothy J. Cotton		100.00	1.22	2.03	2.00	1.25
11/19/20	Mercy A. Wiggin		200.00	23.30	4.48	4.80	22.98
12/17/27	Sydney M. Garland		200.00	5.79	4.12	4.00	5.91
4/14/38	Albert L. Stackpole		100.00	2.39	2.05	2.00	2.44
4/28/38	Prindle & Mathes		100.00	2.39	2.05	2.00	2.44
1/ 6/39	Adelaide Fernald		200.00	3.58	4.08	4.00	3.66
9/21/21	Mrs. William B. Jenness		100.00	1.44	2.03	2.00	1.47
11/ 4/30	Lucy A. Berry		125.00	4.52	2.59	2.00	5.11
6/ 3/27	Ivory P. Whitehouse		50.00	1.60	1.03	1.00	1.63
12/ 1/26	Henry E. Horne		400.00	13.30	8.30	8.00	13.60
6/11/37	A. Bertha Richardson		100.00	3.25	2.07	2.50	2.82
12/ 7/35	Daniel Page		100.00	3.64	2.07	2.50	3.21
5/11/39	Jenness Cemetery Trust Fund		500.00	27.14	10.59	10.80	26.93

REPORT OF THE TRUST FUNDS OF THE TOWN OF WOLFEBORO—Continued

DATE OF CREATION	TRUST FUNDS	HOW INVESTED	AMOUNT OF PRINCIPAL	Bal. of Income on Hand at Beginning of Yr.	Income During Year	Expended During Year	Bal. of Income on Hand at End of Year
1/31/33	Walter Avery	All cemetery accounts in the Wolfeforo Nat. Bank Savings Dept.	100.00	13.85	2.27	8.00	8.12
6/30/26	Matilda Nute		75.00	1.48	1.53	1.30	1.71
4/2/31	Cate Cemetery, Moore Farm		100.00	12.19	2.25	2.10	12.34
3/2/26	Jos. W. Chamberlain		300.00	13.61	6.29	11.60	8.30
1/7/16	Valentine B. Willey		100.00	14.42	2.29	4.20	12.51
3/27/28	James Canney		100.00	3.89	2.07	2.10	3.86
3/27/33	Albert Smith		300.00	39.27	6.81	5.30	40.78
5/19/39	George H. Nute (Thomas Nute Farm Cemetery)		521.70	10.47	10.69	10.40	10.76
10/22/35	Martha A. Burrows		100.00	30.62	2.61		33.23
5/5/11	Angelina F. Burleigh		100.00	5.29	2.11		7.40
1/18/24	James Ira Cotton		100.00	4.53	2.09		6.62
1/4/27	W. Dudley Cotton		200.00	13.38	4.28		17.66
4/4/42	Alice B. Tibbetts		100.00	9.37	2.19		11.56
1/22/07	North Wolfeforo Sunday School Trust Fund and Cemetery Reserve Fund		200.00	599.18	16.06		615.24
1/7/29	Wolfeforo High School Alumni Trust Fund		000.00	160.25	2.62		162.87
3/11/49	Loren Stoddard		200.00	4.98	4.11	5.00	4.09
9/10/49	Cate Band Concert Fund		300.00		3.50	3.20	.30
		000.00	32.65	60.04		92.69	
			\$1,585.52	\$323.07	\$246.10	\$1,662.49	

SERVICE DEPARTMENTS

Wolfeboro Water and Sewer Department

SUPERINTENDENT'S REPORT

WATER WORKS

During the past year, much new work has been accomplished in the Water Department.

On King Street we replaced 350 feet of 1¼-inch pipe, which was filled with rust, with a two-inch steel pipe.

On Clark Road Extension we extended the two-inch main 200 feet to the residence of Mrs. Ford.

The six-inch main on Pleasant Street Extension was extended 608 feet. This pipe was connected to the eight-inch main on North Main Street so as to give the water on Pleasant and Oak Streets a much better circulation.

Due to the enlargement of the hospital we installed a new six-inch main. This was done to insure them an adequate supply of water in case they should desire a sprinkler system.

On Pine Street Extension we installed 1,300 feet of 1¼-inch steel pipe to supply the new camps which were built near Crescent Lake.

The "Prescott Shore" pipe was replaced with 1¼-inch steel pipe to the extent of 2,460 feet. This old pipe had been in use many years and was also filled with rust.

Two of the old hydrants were replaced during the past year with new ones, one at South Wolfeboro and one on Pine Street. There was also one new hydrant installed on Pleasant Street Extension.

There were nineteen new services connected to the system during the year which we believe is a record for many years.

Fourteen of the old service pipes were relaid with copper tubing.

There were few breaks and leaks in the Water System, and these were taken care of as soon as possible.

SEWER DEPARTMENT

During the past year there was very little new construction work done in the Sewer Department.

Four new customers were added during the year, making a total of 253 connections to the new system.

Due to trouble beyond our control most of the system at Brewster Academy had to be changed.

As usual the trickling filter bed at the treatment plant had to have two treatments of H. T. H. as recommended by the State Board of Health.

By constant treatments of the Imhoff tanks we have reduced the amount of lime used to less than 200 pounds a year.

We are always glad to welcome visitors to inspect our pumping stations and treatment plant, at any time.

Once more I wish to thank the citizens of Wolfeboro for their splendid cooperation during the past year.

CHARLES LUCAS, *Superintendent.*



WALTERS SNOW FIGHTERS
In service since 1936 and still going strong.

COMMISSIONERS' REPORT

FOR THE FISCAL YEAR JANUARY 1, 1949, TO
DECEMBER 31, 1949

WATER AND SEWER ACCOUNT

Cash on hand January 1, 1949	\$23,439.53
Income, Water	22,910.91
Income, Sewer	3,526.77
	\$49,877.21

DISBURSEMENTS

	<i>Water Dept.</i>	<i>Sewer Dept.</i>
Salaries	\$3,680.00	\$1,690.00
Maintenance including New Construction	8,328.19	3,333.04
Stand Pipe	14,000.00	
Private Work	72.00	
Equipment and Rent	103.40	
Gas and Oil	559.60	
Freight and Express	672.92	
Telephone	82.58	
Insurance on Bond	25.00	
Insurance, Fire Liability	369.86	12.00
Fuel, Heat		42.45
Electricity		679.29
Office Supplies and Equipment	439.60	
New Equipment	115.49	
Interest on Bonds	1,091.87	956.25
Payments on Bonds	5,125.00	4,000.00
Refunds, Bank Service Charge	32.13	
Retirement Tax, Town	314.19	
	\$35,011.83	\$10,713.03
Withholding Tax:		
Withheld	\$551.10	
Paid	435.90	115.20
	\$34,896.63	
Total Receipts:		
Water	\$46,350.44	
Sewer	3,526.77	
	\$49,877.21	

Total Expenses:

Water	\$34,896.63	
Sewer	10,713.03	45,609.66
		<hr/>
Cash on hand December 31, 1949		\$4,267.55

WATER ACCOUNT

RECEIPTS

Cash on hand	\$23,439.53
Hydrant Tax	2,450.00
Water Collections	20,428.16
Private Work	19.34
Interest on Sale War Bond	13.41
	<hr/>
	\$46,350.44

WATER DISBURSEMENTS

Salaries:

Charles I. Lucas, Superintendent	\$1,690.00
Andrew Doe, Commissioner	200.00
J. Roscoe Clow, Commissioner	200.00
Jesse H. Gould, Commissioner	200.00
Ethelda Jewett, Clerk	1,015.00
Harry E. Nickerson, Clerk	225.00
Harold Johnson, Treasurer	150.00
	<hr/>
	\$3,680.00

Water, Repairs to Services and Mains
(including New Construction):

Labor	\$3,741.86
Supplies	4,586.33

Standpipe—T. W. Dick & Co.:

Labor and supplies	14,000.00
Private Work	72.00
Repairs to Equipment, Trucks and Rent	103.40
Gas and Oil	559.60
Freight and Express	672.92
Telephone	82.58
Insurance on Bond	25.00
Insurance, Fire and Liability	369.86

Office Supplies and Equipment	439.60	
New Equipment	115.49	
Interest on Bonds	1,091.87	
Payment on Bonds	5,125.00	
Refunds, Bank Service Charge	32.13	
Retirement Tax, Town's Share	314.19	
	<hr/>	\$31,331.83
		<hr/>
		\$35,011.83

Withholding Tax:

Withheld	\$551.10	
Paid	435.90	
	<hr/>	115.20
		<hr/>
		\$34,896.63

Total Receipts	\$46,350.44	
Total Expenses	34,896.63	
	<hr/>	\$11,453.81

SEWER ACCOUNT

RECEIPTS

Sewer Collections	\$3,526.77
-------------------	------------

DISBURSEMENTS

Salaries:

Charles I. Lucas, Superintendent	\$1,690.00
----------------------------------	------------

Maintenance including New Construction:

Labor	3,126.41
Supplies	206.63
Fuel Heat	42.45
Electricity	679.29
Insurance	12.00
Payment on Bond	4,000.00
Interest on Bond	956.25
	<hr/>
	\$10,713.03

Total Expenditures	\$10,713.03
--------------------	-------------

Total Receipts	3,526.77
Deficit	<u>\$7,186.26</u>

FINANCIAL STATEMENT

ASSETS

Cash on hand December 31, 1949	\$4,267.55
Supplies and Equipment	7,763.50
Ford Truck	50.00
Chevrolet Truck	1,175.00
Buildings and Lots	2,500.00
Land at Beach Pond	6,750.00
Water Works System	207,500.00
Sewer System	135,000.00
Uncollected Bills, Water and Sewer	4,031.55
	<u>\$369,037.60</u>

LIABILITIES

Water Bonds	\$18,000.00
Sewer Bonds	40,500.00
Stand Pipe Note	16,200.00
	<u>\$74,700.00</u>
Balance in favor of Town	\$294,337.60

ANDREW F. DOE,
J. ROSCOE CLOW,
J. H. GOULD,
Commissioners.

TREASURER'S REPORT

WOLFEBORO WATER AND SEWER DEPARTMENTS JANUARY 1, 1949, TO DECEMBER 31, 1949

RECEIPTS

Cash on hand	\$23,439.53
Water and Sewer Collections	26,437.68
	<u>\$49,877.21</u>

PAYMENTS

Payments by order of the Commissioners	\$45,609.66
Cash on hand December 31, 1949	4,267.55
	\$49,877.21

HAROLD L. JOHNSON, *Treasurer.*

COST OF HIGHWAYS, WHARVES AND STREET LIGHTS

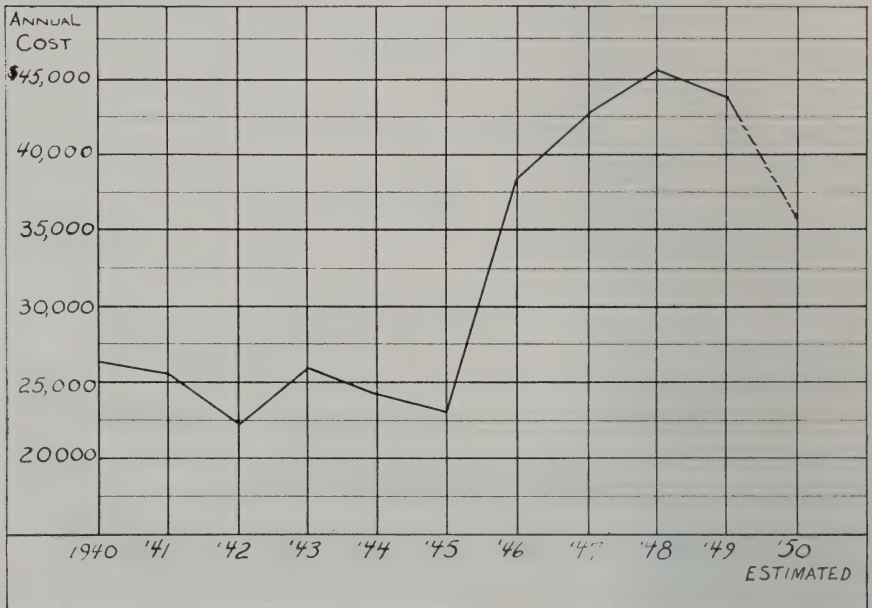

Ten Year Low: 1942, \$22,451

Ten Year High: 1948, \$46,834

Highway Agent's Report, 1949

TOWN MAINTENANCE AND CONSTRUCTION

Total amount of 1949 payrolls	\$28,251.53
Old age retirement (paid by Selectmen)	467.06
Withholding tax (paid by Selectmen)	497.90

Total	\$29,216.49
(Town road aid not included.)	

	<i>Appropriation</i>	<i>Paid</i>
Winter Maintenance	\$8,000.00	
January 1 to April 8		\$6,210.54
November 25 to December 31,		1,176.76
		\$7,387.30
Summer Maintenance	12,250.00	
March 18 to December 23		12,024.59
Dallas Road	500.00	
.8 mile gravel and culvert		474.38
Pleasant Street	500.00	
.2 mile grading and gravel		536.40
Keewaydin Road	1,000.00	
.5 mile grading, widening, culvert and gravel		1,006.29
Varney Road	500.00	
.3 mile widening, gravel and culvert		487.20
Sewell Road		
.3 mile widened to 25 feet and drain- age		3,143.57
1,150 ft. storm sewers		
11 catch basins		
Sidewalks	500.00	
So. Main St.		510.40
Whitten Neck Road		
.4 mile resurfacing and tar		1,069.27
Miscellaneous Accounts:		
Private work		139.30
Center Street		643.78
Equipment		35.65
Wharf	600.00	
Cement curb, grading and tar		521.45
Clark Park Extension	250.00	
.1 mile, culvert and grading		271.95

TOWN ROAD AID ACCOUNT

Total Fund, State and Town:

Balance, 1948 account	\$46.24	
Due from State, 1948 account	89.30	
Apportionment, State	3,295.82	
1949 Town appropriation	823.96	
Total 1949 account		\$4,255.32

Paid by State:

Calcium chloride, Pine Hill	\$267.08	
Culverts	83.08	
Paid Town on 1948 account	98.30	
		439.46

Paid by Town:

Highway Department payrolls	\$3,368.94	
Paid by Selectmen:		
Old Age Retirement	60.50	
Withholding Tax	74.96	
		3,504.40

Balance in State Treasury

311.46

\$4,255.32

Refunded to Town by State:

1949 funds		\$3,504.40
1948 funds		89.30
		\$3,593.70

Work completed under this section:

- College Road
Resurface and tar, one mile; gravel in sections .8 mile.
- Pine Hill Road
One mile treated with calcium chloride; gravel in sections, two miles.
- Pork Hill Road
.5 mile widened, gravel on sections, culvert and cobbled gutter.
- Haines Hill Road
Ledge drilled ready for excavation.
- Pleasant Valley Road
.3 mile widened and gravel surface.

LESLIE M. CHAMBERLAIN, *Highway Agent.*

PUBLIC SERVICES

Parks and Playgrounds Commission

BATHING BEACH

The Public Beach on the Brewster Academy property is gradually being enlarged each year to meet the needs of the increasing number of people who use it. The Beach was officially opened and staffed with two lifeguards from July 1st to September 6th. The whole beach area was sprayed last summer thus eliminating all insect pests. Poison ivy has been cleared from the area.

Swimming lessons were given to many children in organized classes, and lifesaving certificates were given to those who qualified.

The Commission has been asked to make some improvements and give some supervision at the Carry Beach on Forest Road, and this will be done so far as funds are available.

PARKS

Lake Front Park has become a very popular spot for our citizens and summer guests, where they may relax and enjoy the beautiful view of the Lake and Mountains. During the year six new settees were added to the Park.

Our wharves are the best on Lake Winnepesaukee to which many summer home owners on the Lake moor their boats while shopping, thus bringing added business to Wolfeboro.

THE SKATING RINK

The Public Skating Rink was maintained as in previous years but a very mild winter resulted in less use of the facilities than usual. The Legion hockey team had a somewhat curtailed but successful season. The Brewster Academy hockey team used the town rink for some of its games last season.

Only minor repair work had been performed on and around the rink since before the war. Last fall sufficient lumber was purchased to replace all broken and missing boards. This repair work is still being kept at a minimum since it will be necessary to completely replace the boards of the entire rink soon.

An addition to the Skating Rink schedule for the 1949-1950 season has been supervised pleasure and figure skating on Monday and Friday afternoons under the direction of Mr. Robert Hawkes.

SKI SLOPE

The Abenaki Outing Club operated the Ski Slope in a very

satisfactory manner and have made many needed improvements. They have widened and graded the slope, installed a new tow, served lunches in the Lodge and made the slope a very attractive spot for our young people.

Everyone is entitled to use the slope without charge, but a small fee is charged for use of the tow.

FINANCIAL REPORT OF THE PARKS AND PLAYGROUNDS COMMISSION

For the Year Ending December 31, 1949

RECEIPTS

Balance from previous year	\$48.64
Town of Wolfeboro	3,600.00
Red Cross	420.00
Miscellaneous	89.12
	\$4,157.76
Total	

EXPENDITURES

Skating Rink	\$444.78
Bathing Beach	881.15
Care of Parks	708.85
Ski Slope	793.83
Clark Park	25.00
Miscellaneous	36.02
	\$2,889.63
Total expenditures	
Balance on hand December 31st	1,268.13
	\$4,157.76
Total	

STATISTICS PERTAINING TO THE LAKES REGION

The Lakes Region is the most important of the six New Hampshire regions with respect to the recreation business.

This is shown by the division of assessed values of recreational property, by Regions, from a survey made by the State Planning and Development Commission.

- Lakes Region 32%.
- Monadnock Region 14%.
- Seacoast Region 14%.
- White Mountain Region 18%.
- Dartmouth-Lake Sunapee Region 12%.
- Merrimac Valley Region 10%.

The valuation of recreational property in the Lakes Region is 15 million dollars, compared to the total of 50 million in the state. In addition to which the valuation of summer homes in the Lakes Region is 12 million dollars, which is one-third of the state total.

Almost one-half of the boys' and girls' camps in New Hampshire are in the Lakes Region. This refers to 70 camps in the Region with a valuation of \$750,000.00.

There are 6,000 motor boats, registered in the Lakes Region, which is more than one-half of all boats in New Hampshire.

The gross income to the Lakes Region from the recreational business is thirty million dollars.

Recreation is the principal industry of the Lakes Region, although we are strong industrially with 15% of the population of the State our manufacturers produce 15% of the valuation of manufactured goods.

The Lakes Region comprises three cities and thirty-nine towns, with a population of 71,887 and assessed valuation of \$112,900,000.00.

The Lakes Region Association was organized in 1936 to promote the growth and prosperity of the Region in every way possible.

During these fourteen years we have published and distributed more than a million booklets and folders throughout the Eastern part of the country, and in many other states. In addition to which we have distributed thousands of local books and folders.

We sponsor each year the 4-H Fair at the Belknap Recreational Area and distributed \$500.00 in cash prizes to the contestants.

We conduct an annual Photo Contest and distribute cash prizes for the best pictures submitted. This project not only attracts many out of state people to our Region, but it gives us splendid pictures for our publications.

We are in constant cooperation with the New England Council, the State Planning and Development Commission, and many travel agencies.

When the Lakes Region Association was formed the Recreation business in the Region was determined by the State as sixteen million dollars. It now is thirty million dollars.

During the years we have been instrumental in attracting several new manufacturers to the Region.

We have assisted several of our towns in solving their problems and are anxious to help any town at any time.

The people of the state recognize by their votes that they approve the Regional setup, as 85% of all of the towns make appropriations to their Association annually and for the last three years every town in the Monadnock Region and all but two towns in the Mountain Region made their appropriation.

Being principally a recreational and residential Region it is interesting to note according to a national survey made by the Curtis Publishing Company that over eight billion dollars is spent each year for Recreation. Which sum is divided as follows:

44% for Hotels, Motor Courts and Restaurants

24% for Transportation and gasoline

22% for Retail Stores

10% for amusements, sports and miscellaneous purposes.

also that in 1949 approximately nine million dollars was spent for advertising and publicity by the several states.

All organizations in New Hampshire spent approximately \$175,000.00

If we are to continue to get our share of the business, which benefits every citizen we must continue to publicize the Region.

Every town has much to gain by cooperation with the Lakes Region Association, which is endorsed by the State and the Governor.

The Lakes Region Association has been able to secure a few new small industries but have lost several large ones owing to the fact that desirable space was not available. If all towns that have vacant space will notify the executive secretary giving full particulars we might be able to find an occupant.

The executive secretary has attended many meetings in the state and New England and has distributed booklets and folders to sportsman shows in Boton, New York and at expositions throughout New England. He has answered thousands of inquiries on all subjects and has distributed to real estate dealers many inquiries that have resulted in bringing to the region thousands of dollars of new assessed valuation.

We ask that our towns call on the Lakes Region Association for assistance at any time.

Cate Entertainment Committee

RECEIPTS

Balance on hand January 1, 1949	\$164.01
Received from the Fund	249.00
Interest on savings bank deposit	8.01
Total	<hr/> \$421.02

DISBURSEMENTS

Brewster Free Academy for concert	\$125.00
Plymouth Teachers College for transportation	25.00
Brewster Free Academy for suppers for singers	30.00
Eugene Lehner for janitor services	10.00
Balance on hand December 31, 1949	231.02
Total	<hr/> \$421.02

Respectfully submitted,

W. LEROY HAVEN,
Chairman of the Committee.



Photo by Harold Orne Melrose, Mass.

MAILBOAT, "TONIMAR" RURAL LAKE DELIVERY

Wolfeboro Town Library

REPORT OF THE LIBRARIAN

To the Board of Trustees of the Wolfeboro Town Library:

Gentlemen:

The report of the librarian for the year ending January 1, 1950, is herewith presented.

The year brought an increase in the number of adult and juvenile readers with the resulting increase in the number of books circulated, the increase in the number of juvenile books circulated being noticeably greater than for many years. The interest and support of the teachers of both schools contributed to this end.

Although the reduction in the budget for the State Library necessitated limiting somewhat the former service provided by that library, it has neither seriously nor greatly affected the borrowing of books to supplement the books to be found in our library. That service still continues to increase each year.

As will be seen in the report of the treasurer, the library received this year interest from the fund bequeathed to the library by Mr. Greenleaf Clark, a citizen well known for his public spirit in supporting loyally and in a tangible manner the many things in which he was greatly interested.

In November Children's Book Week was observed with a contest in the form of book reviews submitted by the pupils of Carpenter School. In addition to that the librarian told stories to the children in the lower grades, a practice which will be continued throughout the winter months.

A new set of the World Book Encyclopedia was added to the reference department at the beginning of the school year. This encyclopedia is valuable and useful for readers of all ages. Also the five-volume set of the "Album of American History" edited by James T. Adams was completed. This set of books was a gift. For this gift and for the many other gifts of books and money the librarian expresses her gratitude and thanks.

The circulation for the year has been 26,205 books and magazines of these classes: fiction, 12,896; non-fiction, 5,240; children's books, 8,069. Three hundred and sixty-three new cards were issued. The largest day's circulation was 178 books and magazines, and the smallest thirteen.

This year 544 books have been added to the combined libraries. Of this number ninety-five were contributed.

FINANCIAL STATEMENT

RECEIPTS

Balance on hand January 1, 1949	\$12.89
Books damaged and lost	12.57
Books and magazines sold	10.70
Gifts	10.00
Miss Tenney, for Etude magazine	3.00
Junior Auxiliary, for Story Parade magazine	3.00
Rental books for summer months	23.92
Postage	1.00
Fines on overdue books	204.08
	<hr/>
	\$281.16

EXPENDITURES

Books and magazines	\$130.64
Box rent	2.25
Cleaning	47.00
Cartage	1.55
Supplies	39.62
Reimbursement for book lost and fines	1.57
State Library for book lost	1.50
Postage	32.66
Bindery	11.29
Stationery	.32
Repairs	3.00
Balance on hand January 1, 1950	9.76
	<hr/>
	\$281.16

The librarian wishes to express to her assistants appreciation and gratitude for their unvarying helpfulness, and thanks the Trustees for their continued support and loyalty.

Respectfully submitted,

WILMA M. PAINE, *Librarian.*

REPORT OF TREASURER

RECEIPTS

Balance on hand January 1, 1949	\$164.92
Trustees of Trust Funds, Cate Fund	166.00
Trustees of Trust Funds, Eliza Hanson Fund	25.00
Trustees of Trust Funds, G. B. Clark Fund	76.76
Town of Wolfeboro, appropriation	1,350.00
Interest on Willey Fund	3.01
Interest on Wolfeboro-Tuftonboro Alumni Fund	1.10

Interest on Grace Basford Fund	191.95
Savings Account:	
Willey Fund	150.00
Wolfeboro-Tuftonboro Alumni Fund	55.00
Grace Basford Fund	19,700.00
	<hr/>
	\$21,883.74

EXPENDITURES

Doubleday & Co., books	\$26.54
Personal Book Shop, books	443.90
New England News Co., books	126.52
Brummitt Agency, insurance	50.00
Gaylord Bros., Inc., supplies	17.60
Kingswood Press, bulletins	45.00
Goldberger Agency, magazines	53.95
Miss Wilma Paine, salaries	1,150.00
Wolfeboro National Bank, service charges	1.65
	<hr/>
Total paid out	\$1,915.16
Balance on hand December 31, 1949, checking account	63.58
Willey Fund	150.00
Wolfeboro-Tuftonboro Alumni Fund	55.00
Grace Basford Fund	19,700.00
	<hr/>
	\$21,883.74

THADDEUS BERRY, *Treasurer.*



Report Of The Forest Fire Warden

FOREST FIRES—OUR MOST SHAMEFUL WASTE

Everyone apparently fears fire but too many are careless with it. This is particularly true of fires in and near woodlands. Official figures show that more than 98 per cent of all forest fires result from human carelessness and can be prevented. Consequently, we may say "Forest Fires are our most shameful waste."

Annual forest fire losses are tremendous and their effects far reaching. Such fires destroy the raw products of the forests, the protection forests provide for game and the supply of ground water. They upset local economies by drawing men from gainful employment and requiring the expenditure of public funds to extinguish them.

Our forest fire organization is doing a good job in keeping the size of fires small but the number of fires is increasing. In 1949 there were 100 more fires in New Hampshire than in 1948, but they burned 500 acres less. For the warden and his deputies to do the job they are capable of, they must have the cooperation of the public—YOU!

The primary objective of all fire fighters is PREVENTION—fire stoppage. This is the goal toward which your local forest fire warden and his deputies are constantly working. It can be achieved ONLY if YOU and YOU and YOU cooperate with them. It is worth YOUR effort and can be accomplished by:

1. Being careful with fire in or near woodland, being particularly careful with matches and cigarettes.
2. Securing the required written permit from the warden when the ground is not covered with snow.
3. Insisting that others be careful and comply with burning requirements.
4. Calling the warden promptly when fire is detected and aiding him to extinguish it.

Let's reduce the number of forest fires and eliminate our most shameful waste.

1949 FIRE RECORD

Number of Fires	2
Acreage burned	7½
Number of fire permits issued	174

GUY L. FOSS,
Forest Fire Warden.

STEPHEN H. BOOMER,
District Chief.

White Pine Blister Rust Control

STATE OF NEW HAMPSHIRE

FORESTRY AND RECREATION COMMISSION Concord

FINANCIAL STATEMENT

Expenditures:

Town Funds	\$399.58	
State and Federal	102.12	
	<hr/>	
Total Expenditures		\$501.70
Received from Town of Wolfeboro	\$400.00	
Expended from Town funds	399.58	
	<hr/>	
Balance returned to Town		\$.42
Discontinued from control due to insufficient pine	517 acres	
Area covered	1,217 acres	
Currant and gooseberry bushes destroyed	3,517	

Each year our town, at its annual meeting, votes to appropriate a sum of money for White Pine Blister Rust Control, in cooperation with the State Forestry and Recreation Department. The following, submitted by John H. Foster, State Forester, is a brief outline of the way in which this project is conducted:

During the fall and winter months detailed maps are made of the pine areas where control work is to be conducted the following season. From these maps the limits of control work are set and the lands to be eliminated determined. These surveys have been instrumental in saving a great deal of public money. Prior to the actual control work, the District Leader consults with one or more members of the Board of Selectmen, discussing the season's plans and supply of suitable local labor, and requests that the town's check be sent to the State Forester. On such occasions where the District Leader has been unable to contact Board members, a letter has been prepared and sent, covering the proposed plans, date when control work is to be undertaken, and other matters pertinent to the local project.

The actual destruction of wild currant and gooseberry bushes is accomplished by one or both of two methods. White pine and adjacent areas are scouted to determine the location and abundance of these bushes. Where few in number, they are pulled by the scout, but in the event of large concentrations, or where these

plants are found generally scattered, their location is plotted on the detailed maps and a unit of from three to five men and a foreman works such areas in a definite line-formation. From time to time, district leaders, or their assistants, check over the areas worked so as to determine the quality of the scout and crew work. A record of the work performed in each block, or subdivision of land, is kept and has proved of great value some years later when it becomes necessary to re-check the earlier control work.

WELFARE COSTS

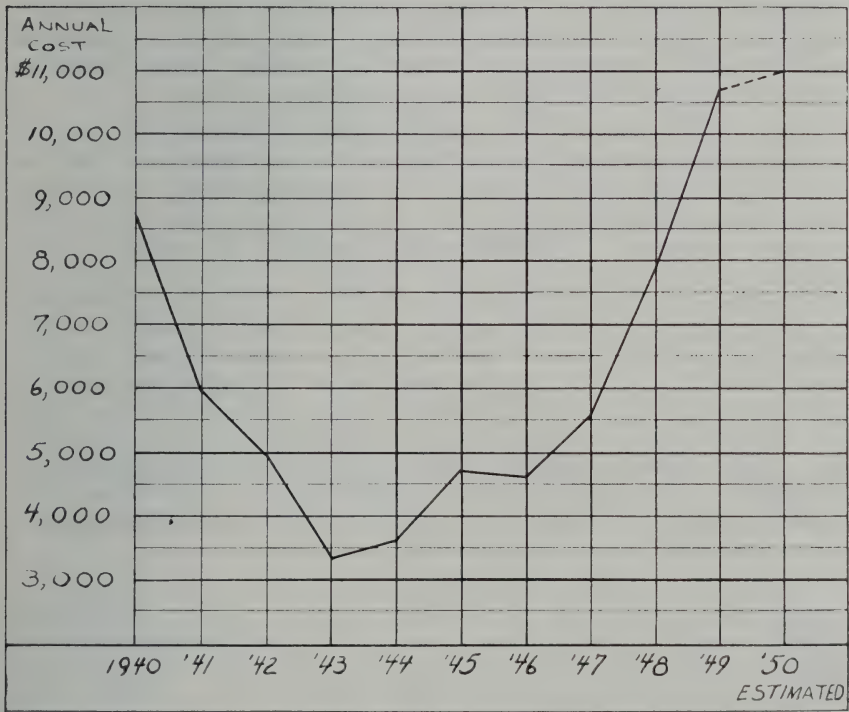

Ten Year Low: 1943, \$3,366.

Ten Year High: 1949, \$10,702

PUBLIC HEALTH

Health Officer's Report

The year 1949 was especially notable for two things from the health standpoint.

First, there was an epidemic of measles which involved most of the pupils of Carpenter School and a few individuals in the older age groups. This was a mild type of the disease and no particular serious complications, or after effects, have been noted. As yet, there is no inoculation which will prevent measles, although the administration of Measles Immune Serum will minimize an attack if given within a week after contact or just before the onset of the rash. This procedure is advisable if instituted at the right time, since the individual will still have an attack of measles, which gives him an immunity in the future, however, the attack usually will be a very light one.

Secondly, there was a larger incidence of Anterior Poliomyelitis or Infantile Paralysis, in Wolfeboro and the Lakes Region than had been for years. This did not reach epidemic proportions, but all under sixteen years of age were advised to stay away from crowded places as a precautionary measure. The greater percentage of cases occurred in local residents; and with no respect to age groups, children and adults alike being afflicted. Fortunately, there were no deaths from this disease, but a number of the individuals suffered severe and crippling muscle damage. Wolfeboro is fortunate in having the facilities of Huggins Hospital and the services of Miss Hazel Leavitt, skilled Physiotherapist, who has, and is, aiding materially in rehabilitating crippled individuals. This is accomplished by water tank treatments, Diathermy treatments, and graded exercises, under careful supervision. The courage and the will power of the individual, which all cases have shown, materially aids in functional recovery.

Last year impressed upon us that Infantile Paralysis is a serious thing inasmuch as it struck so close home. Individuals afflicted with this dread disease are often temporarily, or permanently, handicapped and they require long and expensive hospitalization and treatment for any possibility of recovery. The local chapter of the National Polio Foundation, under the able Chairmanship of Harold H. Hart, has aided these cases financially and it has also been necessary to call upon the National Fund. As a part of their contribution to this worthy cause, the physicians on the Staff of Huggins Hospital unanimously voted to make no charge for their professional services to any individual needing, or accredited for, aid by the local chapter and National Found-

dation for Infantile Paralysis. The March of Dimes drive is now coming up. Everyone is urged to contribute as much as possible inasmuch as the need is great and the funds are properly administered and spent.

In spite of a very dry summer, which meant lack of water in many people's wells, there were no diseases attributed to water, milk, or food supplies. Routine inspection of these items have always given a satisfactory result from the State Department of Health.

Preventive medicine is continuing to grow in scope and effect. The routine, thorough, physical examinations of Carpenter School children, in the competent hands of Dr. Harold E. Gregory; the Orthopedic Clinics, sponsored by the New Hampshire State Department of Health, Division of Crippled Children's Services, under the able Orthopedic Surgeon, Dr. Philip LaFrance, administratively aided by a Committee from the Wolfeboro Public Health Nursing Association, have been responsible in noting and correcting diseases and physical defects in children.

May all these worthy projects continue to develop and be utilized for the general health now and in the future.

Respectfully submitted,

W. J. PAUL DYE, M.D., F.A.C.S.,
Health Officer.

Report of the Public Health Nursing Association of Wolfeboro and Vicinity, Inc.

NURSING SERVICES

1. Morbidity Service	<i>Visits</i>
Non-communicable home visits	398
Communicable home visits	20
2. Health Service	
Infant	33
Pre-school	45
School	320
3. Crippled Children	284
4. Social Service	86
	<hr/>
	1,186

CLINICS

	<i>Sessions</i>	<i>Examinations or Treatments</i>
1. Tuberculosis		
X-rayed	1	25
2. Mental Hygiene	4	4
3. Orthopedic	6	141
Physical Therapy Treatments		50
4. Dental Examinations		227
5. Dental Clinic—41 patients		181
6. Physical Examinations		227
7. T & A	1	3

There has been a decrease in the Morbidity Service during 1949. This may be explained by an increase in the number of patients treated at the hospital. It is generally recommended that Public Health Nursing Associations keep their social service work at a minimum, but in a community such as this where there is no Social Service Agency, the Public Health Nurse is the person to whom those needing help automatically turn, and during 1949 there was an increase in the number of Social Service visits.

Since the first of January, 1949, Mrs. Avis MacAuley, R.N., has been working on a full time basis, which has made for more efficiency both with the school and district work. The Nursing Committee were very fortunate to have Miss Florence Little, R.N., substitute during Mrs. MacAuley's vacation.

Early last year, the Nursing Committee accepted, with regret, the resignation of Mrs. Earl Crosby, Physical Therapist. Through the cooperation of the Huggins Hospital, we have worked out a very satisfactory schedule with their Physical Therapist, Miss Hazel Leavitt. She does not have as much time to make home calls but she and Mrs. MacAuley have group exercises for the children at the hospital. Together they set up the program for the Bi-Monthly Orthopedic Clinic. This Clinic is under the supervision of the New Hampshire State Department of Health, Division of Crippled Children's Services, and is planned for individuals under the age of twenty-one. At six clinics last year an average of twenty-four patients were seen at each clinic by Dr. A. Philip LaFranc, Orthopedic Surgeon, of Laconia. Miss Leavitt has also done a lot of very fine work with the patients who had poliomyelitis last year.

We are very grateful to Dr. John Clow for his cooperation with the Dental Clinic. Last year forty-one children were treated with an average over four procedures per child. This clinic is financed by contributions from organizations in Wolfeboro, and by the Public Health Nursing Association.

Four children were taken to the Mental or Child Guidance Clinic at Laconia, and four children were taken to Dr. Hunter to be fitted with glasses. A nine-year old girl went to Camp Kehonka on a month's scholarship generously contributed by Mr. and Mrs. A. C. Ballentine. One boy was sent to a camp for Crippled Children in Maine.

A membership drive was held in the summer with a good sum realized, also adding new members. The annual meeting will be held January 31st at Carpenter School. It is open to the public with Dr. John Wheeler from Concord as speaker.

The Nursing Committee wishes to thank everyone who has helped with this health program and to ask for their continued interest and support.

Respectfully submitted,

ETHEL C. DYE.

1949 TREASURER'S REPORT

RECEIPTS

Cash on hand January 1, 1949	\$2,371.47
Wolfeboro Appropriation	1,500.00
Tuftonboro Appropriation	600.00
Wolfeboro School District	800.00
Membership and Gifts	746.00
Nursing Fees	57.00
Dental Clinic	50.00
Rebate on Insurance	3.45
Withheld tax from Nurse's Salary	111.10
	<hr/>
Total Receipts	\$6,239.02

EXPENDITURES

Nurse's Salary	\$2,090.95
Assistant Nurse	61.85
Gasoline and Repairs	310.90
Garage Rent	49.00
License and Insurance	147.86
Extra Mileage	10.00
Office Expense	9.78
Telephone	95.10
Orthopedic Work	117.00
Dental Clinic	279.00
Reserve for new car	300.00
Collector of Internal Revenue	111.10
Service Charge	2.01

Supplies	13.00
X-Ray	15.00
Membership Drive Expense	87.68
Miscellaneous	13.90
Cash on hand December 31, 1949	2,524.89
	<hr/>
Total Expenditures	\$6,239.02

SUMMARY

Cash on hand January 1, 1949	\$2,371.47
Total Receipts	3,867.55
	<hr/>
	\$6,239.02
Less Expenses	3,714.13
	<hr/>
Cash on hand December 31, 1949	\$2,524.89

AUDITORS' CERTIFICATE

We have examined the accounts and balance sheets of the various Town Officers. Our examination was made in accordance with the auditing standards as required by the State Tax Commission, and included such tests of the records and other supporting evidence as we considered necessary. In our opinion the statements herein present fairly the results of the operations of the Town Officers for the year 1949.

C. E. CORKUM,
R. S. PARKER,
Town Auditors.

VITAL STATISTICS FOR 1949

BIRTHS

<i>Date</i>	<i>Name of Child</i>	<i>Name of Father</i>	<i>Maiden Name of Mother</i>	
Jan. 4	Arthur Samuel	Samuel Napoleon Cardinal	Norma Margery Smith	
	Richard Edwin	R. char d Edwin Douglas	Dona Miliner	
	Harland Albert	George Frank Lamper	Virginia Ella Swett	
	Paula Rae	Raymond Bruce Brooks	Marjorie Mary Cowee	
	L. nda Lee	Warren Allen Smith	Theresa Marie Clifford	
	Cheryl Lee	Wallace Wilbur York	Phyllis Arlene Flanders	
	Phyllis Ann	Philip Alfred Shaw	Barbara Frances Hoyt	
	Ronald Harry	Ervin Franklin Adjutant	Catherine Pearle Quimby	
	Grace Blanche	Norman Eugene McAllister	Shirley Lucille Richardson	
31	Joseph Leslie	Leshe Daniel Stewart	Theresa Marion Theoret	
Feb. 5	Susan	Thomas Walter Hunter	Phyllis Audrey Bean	
	Artnur Winfield	Avon Winfield Mliner	Frances Taylor Horne	
	Stuart John	Carl Clifton McKenney	Mary Whiting	
	William Nathaniel	R. char d York Goodhue	Mary Margaret Fagan	
	Linda Mae	Robert Willard Eldridge	Eva Mae Judkins	
	Fred Raymond, Jr.	Fred Raymond Morrill, Sr.	Eva Claire Meyer	
	Brenda Mary	Hildreth Franklin Bilodeau	Mary Leona Lampron	
	Beth Ellen	Elwin Homer Young	Alda Isabelle Brown	
Mar. 5	Merton Harvey, Jr.	Merton Harvey Sargent, Sr.	Marion Lorraine Williams	
	Carl Wayne	Earl Leroy Cutting	Barbara Ruth Young	
	Laurel Helen	Arthur Melvin Ghdden	Dorothy Pearl Kenney	
	Elizabeth June	Robert William Straw	Barbara Edith Drucker	
	Robert Leroy	Howard Leroy Dearborn	Pauline Elizabeth Hlushuk	
	Edward Russell	Ralph Stanley Jordan	Phyllis Ann Gacia	
	John Howard	Howard Fred Osgood	JoAnn Caverly Tinker	
	William Austin, Jr.	William Aust:n Robinson, Sr.	June Valley	
	Diane Lynn	Philip George Metcalf	Eugenia Edna Davis	
	Pat. c.a Lea	Earl Henry McClay	Bernadette Agnes Gramling	
29	Elizabeth Louise	James Henry Snyder	Josephine Louise Eaton	
Apr. 1	David Wendell	Wendell Alley Nickerson	Blanche Lillian Templeton	
	Cheryl Jean	John Frost Harmon	Thelma Emily Meserve	
	Laure Ellen	Bernard French Osgood	Esther Ethel Denman	
	Barry Gene	Kenneth Herbert Morgan	Frieda Rose Berry	
	Ralph Francis	Raymond Kershaw	Elaine Beatrice Dube	
	Carol Ann	Leo Cardinal	Ethel May Shaw	
	Marion Louise	Lloyd Winston Hamm	Evelyn Rose Rena Prokey	
	Walter Calvin, Jr.	Wal. er Calvin Bodwell, Sr.	Emily Frances Pike	
	James Wm., Jr.	James William Bennett, Sr.	Hazel Bernice Perry	
	Franklin Robert	Ernest Grancille Riley	Beatrice Adeline Banfill	
	Michael Pye	Joseph Bridge Stirrup	Claire Cohen	
	David Earl	Llewlyn Albert B. ewster	Ruth Lillian Hanscom	
	Sharon Marguerite	Herbert Fernald Swett	Irene Elizabeth Simonds	
	Amanda Jean	Irv:ng Daniel Tuttle, Jr.	Jean Slabury Robinson	
Linda Jeanne	Lester Willard Thompson	Edna May Nudd		
Dennie Merrow	Willard Carter Stockbridge	Lavinia Affie Merrow		
Lee Douglas	Charles Howard Wansor	Lillian Margaret Tully		
27	Martha Adelle	Rolland William Lord	Mary Eileen Burke	
27	JoAnne Ruth	Charles Luis French	Beatrice Leota Horne	
May 2	James Jay	Everett Merrill Houston	Elizabeth Hoyt Doe	
	Richard Ernest	Ernest Dimond Woodward	Gloria Virginia Hoyt	
	Douglas Maxwell	John Marden Mixer	Orilla May MacLean	
	Fred Wayne	Fred Clough	Mary Skaltsis	
	John Carroll	Carleton Oredon Eldridge	Martha May Hayes	
	Jan:ce Marie	Carleton Oredon Eldridge	Martha May Hayes	
	James M. chael	Norman Elmsore Reed	Marjorie Florence Chick	
	Rita Frances	Stanley William Piper	Irene Mary Champaigne	
	Rosalind H.	Edward Lester Moody	Dorothy King	
	Judith	William Curtis Axelson	Shirley Dunham Wilkins	
	Canstarce Marie	Charles Earle Davis	Rose Marie Valley	
	Judith Ann	Robert Loring Mulvey	Jeannie Paolucci	
	Nancy	Arthur Perley Loud	June Florace Chick	
	Deborah Gladys	Norman Lyle Adjutant	Edith Florence Champaigne	
	31	Patricia Lea	Bernard Nelson	Helen Frances Slattery

BIRTHS—Continued

<i>Date</i>	<i>Name of Child</i>	<i>Name of Father</i>	<i>Maiden Name of Mother</i>
June 8	Wayne	Roland Ivory Massey	Alta May Fogg
10	Deborah	Leon Edgar Bean	Arlene Emma Henry
14	Gloria Jean	Roy Eldridge	Jean Margaret Eldridge
16	Jacqueline Lee	Ihriel Templeton Eldridge	Lina Erna Griesshammer
17	Carroll Dennis	Clinton Tobey Piper	Gloria Marria Scott
18	Terry Edith	Frank Rotherford Dodier	Ruth Virginia Churchill
18	Roger Stanley	Stanley Whiting	Viola Georgia Robie
19	Michael Wayne	Lawrence Chesley Nason	Marilyn Elizabeth Franch
20	Douglas Clifford	Clyde Alpheas Eldridge	Eleanor Lucille Gilman
July 5	Myron Peter	Stanley Gilbert Sanborn	Patricia Arlene Lamper
6	Franklin Paul	Franklin Percy Champaigne	Mildred Helen Glidden
10	Deborah Marie	Silvio Joseph Antonucci	Irma May Craigue
27	Thomas Arn	Charles Ferdinand Rosell	Grace Irene Sundbye
Aug. 8	Vernon Robert	Frank Harrison Plummer	Ellen Priscilla Pratt
12	JoAnn Yvette Augusta	Frederick Charles Warren	Mary Louise Bildeau
13	Betsy Carol	John Kenneth Eldridge	Charlotte Ann Weed
13	Earl Franklin, III	Earl Franklin Caddel, II	Jeanne May Fauci
15	Jennifer May	Stanley Webber Annabele	Beatrice May Griffiths
16	Diane Josephine	Edgar Wesley Glidden	Luella Bernice Corson
18	John James, Jr.	John James McDonald, Sr.	Catherine Jane Lewis
20	Dale Martin	Bernard Martin Jennings	Emily May Hill
21	Elgin Lester, Jr.	Elgin Lester Green, Sr.	Evola Maxine Harper
23	Richard Arthur, Jr.	Richard Arthur Estes, Sr.	Mabel Emma Glidden
26	James Frederic, Jr.	James Frederic Piper, Sr.	Phyllis Elizabeth Whitehouse
31	Helen Marguerite	Kenneth Keith Luscomb	Juanita Clough
31	Philip Leon	Omer Amie Herbert	Ruth Eldridge
Sept. 1	Charles Jackson	George Nath. Jackson Mead	Katherine Billingsley Wathen
3	Dennis Wayne	Raymond Cyrus Eldridge	Etta May Eldridge
6	Walter George	Donald Clifton Pearson	Ruby Mae Richards
7	Reita Lee	Donald Einar Johnson	Sylvia Lena York
9	Winifred May	Lawrence Sorenson Scovill	Virginia Abbie Prescott
14	Judith	Philip Emery Thurrell	Patricia Josephine Gray
15	Linda Suzanne	William Richard Cutting	Glenna Mae Blakeney
15	Stephen Ernest	Orestes Almont Gilman	Irene Sarah Pike
16	Philip Charles	Harry George Roberts	Jane Marilyn Quincy
21	Barbara Jean	Alvah Herbert Tibbetts	Marion Clough
21	Linda May	Russell Ford Whiting	Helen Sadie Eldridge
25	Bonnie Day	Bradbury Ellis Hunter	Barbara Wood
28	Patricia Ann	Howard Edgar Bean	Nancy Kathleen Conahan
Oct. 4	Larry Edward	Bernard Harold Eldridge	Joyce Ann Berry
5	David Richard	Richard Sumner Smith	Ruth Bertha Laitinen
12	William Norwood, III	Wm. Norwood Sparhawk, Jr.	Virginia Goodnow
13	Andrew, Jr.	Andrew Wasson	Mildred Elizabeth Haley
17	Linda Joan	Robert Joseph Tibbetts	Barbara Frances Whitten
17	Mark Vickery	Welton Graves Pearson	Ann Vickery Meader
24	Michael	Calvin Coolidge Stroud	Marguerite Louise White
26	Mary Elizabeth	Harold Morris Varney	Viola Ann Eldridge
30	Marlene Rolande	Kenneth Roland Corson	Barbara Frances Burns
30	Marion Agnes	Donald Clarke Bierwiler	Annie Elizabeth Clark
Nov. 2	Harry Albion	Albion Lincoln Libby	Janet Lorraine Eldridge
6	Norma Kate	Robert Michael Deyak	Mary Watson Hall
7	Cynthia Marie	Roland Eugene Welch	Ethelda Merrow
8	Thomas Lloyd	Linwood Lloyd Hopkinson	Ruth Josephine Dick
10	Peter James	James Aikens	Margaret Joyce Honeybone
10	William Jos. Paul	Forrest Jay Durkee	Annotte Fuller Thompson
12	Robert Alphonse	Alphonse Joseph Michaud	Claire Evonne Jutras
13	Roy Cooper	Almyr Cooper Ballentine	Roma Althea Macauley
13	Marcella Jean	Emile Joseph Legendre	Irene Isabelle Holbrook
14	Brian Peter	Louis Fred Hallowell	Evelyn Virginia Berry
18	Wayne Frank	Frank Paul McBride	Bertha Josephine Dearborn
19	Ann Gertrude	Lorin Frederick Haggart	Barbara Elizabeth Pattee
26	Robert Tristram, Jr.	Robert Tristram Doe, Sr.	Marion Louise Hutchins
Dec. 8	Joan Elizabeth	Fred Gerald Banfill	Lillian Frances Bisbee
18	Glen Gale	Donald Willis Hyslop	Rachel Anna Straw
30	Alan James	Calvin James Wyman	Shirley Marie Shillady

Births Not Previously Reported

May 5, 1948	David Lee	Alfonse Michaud	Clair Jutras
July 7, 1948	Alan Lee	Clyde Laskey	Eva Mae Richards
Dec. 10, 1948	Marilyn Rose	George Oliver MacDonald	Mary Lillian Strang

MARRIAGES

<i>Date</i>	<i>Where Married</i>	<i>Names of Persons</i>	<i>Name of Person Performing Ceremony</i>
Jan. 26	Wolfeboro	Martha Muriel Osborne Harry Sebell	Rev. Merrell C. Petty
19	Wolfeboro	Richard Arthur Estes Mable Emma Glidden	Rev. John E. MacMartin
29	Wolfeboro	John Wesley Corson Virginia Anne Dymling	Rev. Merrell C. Petty
Mar. 18	Wolfeboro	Philip Chester Wilkins Jeanette Eileen Keniston	Rev. John E. MacMartin
20	Tuftonboro	Roland Earle Patnode Dorothy Harriott Higgins	Rev. George F. Currier
Apr. 2	Wolfeboro	Robert Joseph Tibbetts Barbara Frances Whitten	Rev. W. LeRoy Haven
2	Wolfeboro	Richard Kenneth Hersey Betty Joan Hamlin	Rev. Ralph D. Bellows
23	Tuftonboro	Leon Edgar Bean Arlene Henry Crosby	Rev. George F. Currier
June 1	Wolfeboro	Everett Erskin Hawkins Jennie Dale Annis	Rev. John E. MacMartin
12	Wolfeboro	William Cheyne Barbara Christine Nelson	Rev. W. LeRoy Haven
17	Wolfeboro	James Leo Buckley L. Marion Emerson	Rev. John E. MacMartin
18	Wolfeboro	Gordon Bunker Elna Doris Nelson	Rev. W. LeRoy Haven
19	Farmington	Leland D. Cram Doris Rita Reynolds	Charles Otis Hunter Justice of the Peace
25	Wolfeboro	Paul Francis O'Leary Lucia Amelia Jutras	Rev. A. H. Poirier
25	Wolfeboro	John G. Clow Wealthea Nason	Rev. John E. MacMartin
July 9	Wolfeboro	Rodman Armitage Nichols Mildred Louise Fimple	Rev. Bradford E. Gale
23	Wolfeboro	Roger L. Bernier Lillian B. Hoyt	Rev. A. H. Poirier
Aug. 8	Moultonboro	Gordon Edgar Glidden Ruth Madeline Osgood	George O. Stewart Justice of the Peace
12	Rochester	Philip Henry Morrill Jeanne Elizabeth Rouleau	Rev. George J. Schilling
13	Wolfeboro	William C. McNeill Eileen C. Searson	Eliot U. Wyman Justice of the Peace
27	Wolfeboro	Geo. Michel L. LaBranche, III Kathleen Patricia Munro	Rev. Charles C. Noble
27	Wolfeboro	Frederick W. Churchill Thelma E. York	Rev. John E. MacMartin
Sept. 3	Wolfeboro	Arnold Lennox Millar Louise Hopkinson	Rev. John E. MacMartin
3	Wolfeboro	Peter Byrd Lyon Nellie Elizabeth Bartelt	Rev. John C. Tierney
4	Wolfeboro	John E. Cain Marjorie E. Bamforth	Rev. John E. MacMartin
10	Dover	Vernan Eugene Pecunies Mildred May Rooney	Rev. Charles J. Leddy
11	Wolfeboro	William Frederick Moody Janet Henderson Swift	Rev. John C. Tierney
11	Wolfeboro	Stewart Baldwin Hobbs Martha Jane Dares	Rev. W. LeRoy Haven
16	Tuftonboro	Paul Kochan Belle Mary Dore	Rev. George F. Currier
24	Wolfeboro	Albert Irving Scampini Roszella Louise Csaszar	Rev. W. Douglas Swaffield
25	Wolfeboro	Arnold George Lord Rebecca Corson	Rev. John E. MacMartin
25	Wolfeboro	Willis Chase Manter Rita Phyllis Shannon	Rev. John E. MacMartin
Oct. 2	Conway	Kenneth Elroy Moore Deborah Marilyn Piper	Rev. Wm. A. Lee
22	Wolfeboro	John Edwin Clark Jacqueline Hiler	Rev. W. LeRoy Haven
30	Whitefield	Walter Lewis Hale Ann Waterhouse Connelly	Rev. Joseph D. Burnett

MARRIAGES—Continued

<i>Date</i>	<i>Where Married</i>	<i>Names of Persons</i>	<i>Name of Person Performing Ceremony</i>
Nov. 5	Wolfeboro	Stanley Russell Clark Dorothy Mabel Morgan	Rev. John E. MacMartin
6	Wolfeboro	Dalton A. Bridges Nellie C. Perkins	Jerry L. Thayer, Jr. Justice of the Peace
25	Wolfeboro	Conrad J. O. Johnson Esther M. Tebketts	Rev. John E. MacMartin
25	Wolfeboro	Arthur Joseph Champaigne Jean Wallace Lassell	Rev. A. H. Poirier
Dec. 24	Wolfeboro	Lewis C. Herbert Gladys H. Pike	Rev. W. LeRoy Haven
26	Sanbornville	Thomas Simms Edith Eveline Sagasunk	Rev. Roland L. Thornton

DEATHS

<i>Date</i>	<i>Name</i>	<i>Age</i>
Jan. 1	Samuel Derbin Hodgdon	73
8	Margaret Jane Horne	94
9	Frank Gray	79
11	Nellie B. Hodge	77
12	Ernest Woodward Gile	50
22	Ervin Alfred Lucas	21
30	Edgar W. Glidden	62
Feb. 1	John Howard Garvin, Sr.	82
3	Allan Stilson	89
4	George U. Bresnahan	80
10	George Lancy Walsh	78
21	Annie Frances Gilman	85
Mar. 3	Frank Grimes Phinney	79
15	Henry Waples	77
21	Ludger J. Lavertu	84
30	John Plummer Eldridge	78
Apr. 15	Cora Edna Wigginn	77
19	Michael Pye Stirrup	1 day
25	Harry Ernest Bickford	71
25	J. Frank Goodwin	75
25	Andrew Johnson French	83
26	Helene Phoebe Colman	62
30	Albert Oscar Robinson	97
May 1	Baby Girl Morgan	Stillborn
June 5	Mary Georgianna Pouliot	86
5	William Davenport Bishop	87
14	Press Graves Kennett	75
21	Joseph Arthur Gobelle	35
21	Carrie Alberta Sibley	72
22	Helen Hovey Brasier	79
July 15	George Andrew Kirkpatrick	80
23	Effie Lord	75
24	Wallace B. Burdett	83
24	Frank W. Brown	70
Aug. 2	Josephine M. Morton	85
3	John Paul Lyman	49
7	Marion Booche MacKay	67
12	Baby Girl Blair	Stillborn
16	Elizabeth A. Kimball	89
21	Roscoe Cate Morgan	71
24	Margaret Ann McBride	9
26	Walter Harold Thomas	49
26	Bertram Wheeler Switzer	65
28	Florence Anna McInnis	69
Sept. 17	Harry Linwood Jones	71
18	Leslie A. Knowlton	78
21	Harry James Sargent	67
Oct. 2	Bessie Satterwhite	52
4	Cora Jane Smith	67
13	Charles Irving Churchill	80
23	Orin Eldridge	81
27	Charles H. Proctor	71
Nov. 1	Lucy E. Sanborn	76
1	Helen M. Knowlton	67
20	Brian Peter Hallowell	6 days
21	Nicholas Alexander Schonschieff	82
22	Mary Jane Horn	94
22	John Henry McDuffee	76
24	Baby Boy Helme	Stillborn
26	Edward Lee Winslow	77
Dec. 3	Royal Sidney Tewksbury	77
9	Andrew Clifford Jones	63
9	Frank Henshaw	80
23	Celia Ann Hill	76
23	Myra Gertrude Thomas	81
24	Baby Girl Hersey	Stillborn
31	John Milton Durant	36



Photo by Eric M. Sanford

LAKE WENTWORTH



Photo by Eric M. Sanford

LARGE OLD TREES, WOLFEBORO, N. H.

The Kingswood Press
Printers
Wolfboro, N. H.