

NH Comp
R47
2007



Annual Reports of
RICHMOND
New Hampshire

For Year Ending December 31, 2007



**Leonard “Joe” Davis
Road Agent 1975-2007
Thank you, Joe!**

Outside and inner cover courtesy of JC Boudreau

TABLE OF CONTENTS

Town Officers	2
Warrant	6
Purpose of Appropriations	11
Budget MS-6	12
Summary Inventory of Valuation MS-1	18
Town Meeting & Election Results ~ 2007	19
Department of Revenue ~ Tax Rate Calculation	24
Statement of Revenues	25
Payments in Detail	26
Town Clerk's Reports	32
Treasurer's Report	34
Tax Collector's Reports	36
Report of Trust Funds	38
Library Reports	40
Auditor's Reports ~ 2006	45
Schedule of Town Property	50
Archives Report	51
Cemetery Report	52
Conservation Commission Report	53
Emergency Management Report	54
Planning Board Report	55
Police Department Report	56
Rescue Squad Report	58
Selectmen's Report	59
Road Agent Report	60
Report from State Senator Molly Kelly	61
Recreation Committee Report	62
Report of Outside Agencies	63
Vital Statistics	78
Property Tax Inventory	79

TOWN OFFICERS FOR 2007

MODERATOR

Doug Bersaw 2008E

SUPERVISORS OF THE CHECKLIST

Jim Buzzell 2008E

Alison VanBrocklin 2010E

Melissa Herman 2012E

SELECTBOARD

JC Boudreau, Chairman 2009E

Stan Pogorzelski 2008E

Sean McElhiney 2010E

ROAD AGENT

Dana Taylor 2008

TOWN CLERK

Pamela Goodell 2009E

Annette Tokunaga, Deputy 2008

Debra Vaughan, Deputy Resigned

TAX COLLECTOR

Steven Boscarino 2008

Cheryl J. Tattersall, Deputy 2010

TREASURER

Samantha Swanson 2010E

Eileen Mondello, Deputy 2008

AUDITOR

Vachon, Clukay & Co., PC

TRUSTEES OF THE TRUST FUNDS

Melinda Hildreth-Honkala 2008E

Debra Coll 2009E

Marie Knowlton 2010E

LIBRARIAN

Wendy O'Brien

LIBRARY TRUSTEES

Debra Watson, Chairman	2010E
Barbara Woodward	2008E
Elaine Moriarty	2009E

FIRE CHIEF

Michael Pearsall	2010
------------------	------

DEPUTY FIRE CHIEF

Sean Brewer	2008
-------------	------

POLICE DEPARTMENT

Andrew M. Wood, Chief of Police (pt)	2008
Brendan Bosquet	2010
Nicolas Weeks	2010
John Melia	2008

POLICE COMMISSION

Kim Mattson	2008
-------------	------

RESCUE SQUAD

Terri O'Rorke, Captain	Appointed
Buzz Shaw 1 st Lieutenant	Appointed
Samantha Swanson 2 nd Lieutenant	Appointed

HEALTH OFFICER

Ronald Raymond	2008
----------------	------

EMERGENCY MANAGEMENT

Robert Coy, Director	2008
----------------------	------

PLANNING BOARD

Robert Coy, Chairman	2009E
Richard Drew, Vice Chairman	2009E
James Buzzell	2008E
Ludger Morin	2009E
Peter Majoy	2010E

PLANNING BOARD CONT'D

Norma Thibodeau	2010E
JC Boudreau, ex officio	2008
William Watt, Alternate	2008
Marcus Beauregard, Alternate	2008
Geraldine Lutz, Alternate	2009

BOARD OF ADJUSTMENT

Alan Schmidt Chairman	2008
Theresa Morin	2008
Lloyd Condon	2010
Sandy Perry	2010
Jack Marsden, Alternate	2008
Charles Schroeder	2010

FOREST FIRE WARDEN

Joseph Thibodeau	Appointed
Michael Bailey, Sean Brewer	Appointed
Jim Mountford, Michael Pearsall	Appointed
Herbert (Buzz) Shaw	Appointed

CONSERVATION COMMISSION

Jeffery Taylor, Chair	2008
Richard Drew	2009
Andrew Powers	2009

COMMUNITY PARK COMMITTEE

Ron Raymond	2009
JC Boudreau	2010
Christine Bryan	2010

BEACH COMMITTEE

Walden Whitman	2008
Fred Goldberg	2009

RECREATION COMMITTEE

Tina Thayer	2008
-------------	------

MONADNOCK REGIONAL SCHOOL BUDGET COMMITTEE

James Carnie	2008E
--------------	-------

CEMETERY COMMITTEE

Geraldine Lutz	2008E
Beverly Hart	2009E
Bertha (Cookie) Nelson	2010E

MUNICIPAL BUILDING COMMITTEE

Kim Mattson	
JC Boudreau	2008
Richard Drew	2008
Neil Moriarty	2008

HOME HEALTH CARE AND COMMUNITY SERVICE

Judith Gilman	Appointed
---------------	-----------

WELFARE ADMINISTRATOR

Sean McElhiney	2008
----------------	------

OVERSEER OF THE POOR

Richmond Board of Selectmen

WINCHESTER SOLID WASTE

Stan Pogorzelski	Appointed
------------------	-----------

BALLOT INSPECTORS

David Graves	2008
John Marsden	2008
Susan Marsden	2008
Judith Graves	2010
Richard Drew, Alternate	2008
Janice Maroni, Alternate	2008

CUSTODIAN OF THE RICHMOND 250 CANE

None

ENERGY COMMITTEE

Peter Majoy	2010
Russ Provost	2010
Jack Marsden	2009
Brad Grinstead	2009
Victoria Provost	2008
Susan Marsden	2008

THE STATE OF NEW HAMPSHIRE

TOWN WARRANT

MARCH 2008

The polls will open from 11:00 A.M. to 7:00 P.M.

To the inhabitants of the Town of Richmond, in the County of Cheshire in said state,
Qualified to vote in Town Affairs;

You are hereby notified to meet at the Veterans Memorial Hall in said Richmond on
Tuesday the 11th of March, next at 11:00 A.M. of the clock in the morning to act upon the
following subjects:

1. To choose all necessary Town Officers for the year ensuing.
2. Are you in favor of changing the Annual Town Meeting and any Special Town Meetings to Saturdays beginning at 10 a.m. (By petition)

At 7:00 P.M. the following;

3. To see if the Town will vote to raise and appropriate the sum of \$53,000 for Executive Salaries and Expenses.
4. To see if the Town will vote to raise and appropriate the sum of \$47,575 for Election, Registration & Vital Statistics.
5. To see if the Town will vote to raise and appropriate the sum of \$40,360 for Financial Administration.
6. To see if the Town will vote to raise and appropriate the sum of \$40,000 for Damages and Legal Expenses.
7. To see if the Town will vote to raise and appropriate the sum of \$10,125 for Local and Regional Planning and Zoning.
8. To see if the Town will vote to raise and appropriate the sum of \$45,100 for General Government Buildings.
9. To see if the Town will vote to raise and appropriate the sum of \$60,000 for the replacement of the roof on the Veteran's Memorial Hall.
10. To see if the Town will vote to raise and appropriate the sum of \$10,200 for Cemeteries.

11. To see if the Town will vote to raise and appropriate the sum of \$8,595 for the development of the Earl R. Howard Memorial Cemetery Extension addition.
12. To see if the Town will vote to raise and appropriate the sum of \$17,201 for Insurance.
13. To see if the Town will vote to raise and appropriate the sum of \$104, 234 for the full operating expenses of the Police Department to include upgrading the position of Chief of Police with a salary range of \$48,000 to \$50,000 plus benefits to full-time, or take any action thereon. (By petition) Not recommended by the selectmen.
14. To see if the Town will vote to raise and appropriate the sum of \$72,611 for Part-Time Police Department. (This warrant article will be passed over if Article #13 passes.)
15. To see if the Town will vote to raise and appropriate the sum of \$15,500 for the Rescue Squad and Ambulance Service.
16. To see if the Town will vote to raise and appropriate the sum of \$28,000 for the Fire Department.
17. To see if the Town will vote to authorize the Board of Selectmen to create a new part-time position in Richmond to be known as the Zoning Compliance Officer starting in the 2008 year and to raise and appropriate the sum of Two Thousand Five Hundred Dollars (\$2,500.00) to fund the cost of this position, (this employee would work on an as needed basis and would be paid at a rate of \$20.00 +/hr.) or take any action relating thereto. (By petition) Not recommended by the selectmen.
18. To see if the Town will vote to raise and appropriate the sum of \$36,900 for Emergency Management with \$20,000 to come from VT Yankee Radiological Management Reimbursement fund and \$11,000 to come from a Pandemic Planning Grant.
19. To see if the Town will vote to raise and appropriate the sum of \$1,500 for the Meadowood County Area Fire Department.
20. To see if the Town will vote to raise and appropriate the sum of \$186,430 for Highways and Streets with \$49,955 to come from the Highway Block Grant.
21. To see if the Town will vote to raise and appropriate the sum of \$40,000 for the purpose of engineering and constructing a roof on the sand/salt shed.
22. To see if the Town will vote to raise and appropriate the sum of \$5,000 for the purpose of purchasing a plow for the Highway Vehicle.
23. To see if the Town will vote to raise and appropriate the sum of \$1,100 for Street Lighting.
24. To see if the Town will vote to raise and appropriate the sum of \$60,350 for Solid Waste Disposal.

25. To see if the Town will vote to raise and appropriate the sum of \$500 for the Health Department.
26. To see if the Town will vote to raise and appropriate the sum of \$4,000 for Direct Assistance, with the amount to be offset by surplus.
27. To see if the Town will vote to raise and appropriate the sum of \$3,000 for Intergovernmental Welfare, with the amount to be offset by surplus.
28. To see if the Town will vote to raise and appropriate the sum of \$1,500 for Home Health Care, Hospice and Community Service. (By Request)
29. To see if the Town will vote to raise and appropriate the sum of \$1,375 for the Monadnock Family & Mental Health Service. (By Request)
30. To see if the Town will vote to raise and appropriate the sum of \$1,355 for The Community Kitchen, Inc. (By Request)
31. To see if the Town will vote to raise and appropriate the sum of \$950 for the Southwestern Community Services, Inc. (By Request)
32. To see if the Town will vote to raise and appropriate the sum of \$1,000 for The Winchester Learning Center. (By Request)
33. To see if the Town will vote to raise and appropriate the sum of \$250 for the Samaritans. (By Request)
34. To see if the Town will vote to raise and appropriate the sum of \$850 for the Community Park Commission.
35. To see if the Town will vote to raise and appropriate the sum of \$495 for the Recreation Committee.
36. To see if the Town will vote to raise and appropriate the sum of \$750 for the Beach Committee.
37. To see if the Town will vote to raise and appropriate the sum of \$25,372 for the Library.
38. To see if the Town will vote to raise and appropriate the sum of \$1,000 for Interest on Tax Anticipation Notes, with the amount to be offset by surplus.
39. To see if the Town will vote to raise and appropriate the sum of \$25,000 to add to the Capital Reserve Fund, known as Fire Truck Fund, for the purpose of purchasing replacement Fire/Rescue vehicles. Recommended by Selectmen
40. To see if the Town will vote to raise and appropriate the sum of \$7,000 to add to the Capital Reserve Fund known as the Police Vehicle Fund, for the purpose of purchasing a police vehicle. Recommended by Selectmen

41. To see if the Town will vote to raise and appropriate the sum of \$1,000 to add to the Expendable Trust Fund, known as the Police Safety Equipment Fund, for the purpose of purchasing personal safety equipment for the police officers. Recommended by Selectmen
42. To see if the Town will vote to raise and appropriate the sum of \$5,000 to add to the Expendable Trust Fund, known as the Public Safety Radio Communication Fund, for the purpose of purchasing and/or upgrading radio communication equipment. Recommended by Selectmen
43. To see if the Town will vote to raise and appropriate the sum of \$10,000 to add to the Capital Reserve Fund, known as the Municipal Buildings Construction/Renovation Capital Reserve Fund for the purpose of allowing renovations or additions to existing town buildings or construction of new town buildings. Recommended by Selectmen
44. To see if the Town will vote to establish a Capital Reserve Fund under the provisions of RSA 35:1 to be known as the Highway Vehicle Fund, for the purpose of purchasing a new Highway Vehicle, and to raise and appropriate the sum of ten thousand dollars (\$10,000) to be placed in this fund and to designate the Richmond Board of Selectmen as the agents to expend the fund. (Majority vote required.) Recommended by Selectmen
45. To see if the Town will vote to create an Expendable Trust Fund under the provision of RSA 31:19-a, to be known as the Emergency Lane Fund for the purpose of maintenance and repair of emergency lanes as described in RSA 231:59a, and to raise and appropriate the sum of two thousand dollars (\$2,000) to be placed in this fund and to designate the Richmond Board of Selectmen as the agents to expend the fund. (Majority vote required.) Recommended by Selectmen
46. To see if the Town will vote to establish a Capital Reserve Fund under the provisions of RSA 35:1 to be known as the Bridge Improvement Fund, for the purpose of replacing bridges or structural components thereof and to raise and appropriate the sum of ten thousand dollars (\$10,000) to be placed in this fund and to designate the Richmond Board of Selectmen as the agents to expend the fund. (Majority vote required.) Recommended by Selectmen
47. In accordance with RSA 231:62 are you in favor of electing a Highway Agent for a three-year term? (By petition) Majority vote required.
48. In accordance with RSA 39:3 are you in favor of electing a tax collector for a three year term? (By petition) Majority vote required.
49. To see if the Town will adopt an exemption from taxation for Wood Powered Energy System Improvements (as defined in RSA 72:69 and allowed by RSA 72:70). This request is in accordance with provisions of RSA 72:33, 34 and 34-A.38, for the full value of the improvements to be exempted from taxation. The State of New Hampshire has given municipalities the option of this incentive to utilize Renewable Energy Systems, and lessen our dependence on fossil fuels. (By petition)

50. To see if the Town will adopt an exemption from taxation for Wind Powered Energy System Improvements (as defined in RSA 72:65 and allowed by RSA 72:66). This request is in accordance with provisions of RSA 72:33, 34 and 34-A.38, for the full value of the improvements to be exempted from taxation. The State of New Hampshire has given municipalities the option of this incentive to utilize Renewable Energy Systems, and lessen our dependence on fossil fuels. (By petition)

51. To see if the Town will adopt an exemption from taxation for Solar Powered Energy System Improvements (as defined in RSA 72:61 and allowed by RSA 72:62). This request is in accordance with provisions of RSA 72:33, 34 and 34-A.38, for the full value of the improvements to be exempted from taxation. The State of New Hampshire has given municipalities the option of this incentive to utilize Renewable Energy Systems, and lessen our dependence on fossil fuels. (By petition)

52. To see if the Town will vote to approve the following resolution to be forwarded to our State Representatives, our State Senator and our Governor:

Resolved: We the citizens of Richmond, NH, believe in a New Hampshire that is just and fair. The property tax has become unjust and unfair. State leaders who take a pledge for no new taxes perpetuate higher and higher property taxes. We call on our State Representatives, our State Senator and our Governor to reject the "Pledge", have an open discussion covering all options, and adopt a revenue system that lowers property taxes. (By petition)

53. The Town of Richmond, meaning the government and all its boards, commissions, employees, and contractors, shall obey all Zoning Ordinances, Subdivision Regulations, Site Plan Review processes, and all State Regulations and Laws in the conduct of its business of governing, maintaining, and improving the Town of Richmond. The Town shall be exempt of all fees except review and postage fees for plans, plats, and applications. During emergencies or disasters the Town may act in whatever manner necessary to protect the public safety and welfare. This however does not relieve the Town from its obligations to act in a responsible manner regarding Federal, State, and Town laws, rules, ordinances, and regulations. (By petition)

54. To hear any reports of Agents, Committees, etc heretofore chosen and to take any action thereon.

55. To take any action that may legally come before the meeting.

**2008 BUDGET
PURPOSE OF APPROPRIATIONS**

	2007 Appropriated	2007 Expended	2008 Proposed	
General Government				
3. Executive Office	51,000.00	45,103.24	53,000.00	
4. Election, Registration & Vital Statistics	39,763.00	39,439.67	47,575.00	
5. Financial Administration	37,720.00	34,194.68	40,360.00	
6. Legal	12,500.00	39,722.80	40,000.00	
7. Planning & Zoning	8,150.00	7,472.21	10,125.00	
8. General Government Buildings	80,750.00	56,949.80	45,100.00	
9. Veteran's Hall Roof Replacement			60,000.00	
10. Cemeteries	11,430.00	10,957.39	10,200.00	
11. Cemetery Extension			8,595.00	
12. Insurance	16,500.00	14,827.08	17,201.00	
Public Safety				
13. Police Department (Full-time) (by petition)			104,234.00	
14. Police Department (Part-time)	65,998.00	55,040.88	72,611.00	
15. Rescue Squad and Ambulance Service	15,500.00	11,968.92	15,500.00	
Defibrillator	6,000.00	5,600.00	-	
16. Fire Department	25,000.00	24,520.95	28,000.00	
17. Zoning Compliance Officer (by petition)			2,500.00	
18. Emergency Mgmt (\$20,000 Vt Yankee Grant, \$11,000 Pandemic Grant)	24,534.00	12,739.06	36,900.00	
19. Meadowood County Area Fire Dept	1,500.00	1,500.00	1,500.00	
Highways, Streets & Roads				
20. Highway Department (2008 Block Grant = \$49,955.12)	165,000.00	143,586.66	186,430.00	
21. Highway Shed roof			40,000.00	
22. Plow for Highway Vehicle			5,000.00	
23. Street Lighting - Blinker	1,300.00	908.37	1,100.00	
Sanitation				
24. Transfer Station & Hazardous Waste Collections	57,200.00	54,616.50	60,350.00	
Health				
25. Health Department	500.00	-	500.00	
Public Welfare				
26. Direct Assistance/ Welfare	2,000.00 *	1,932.71	4,000.00 *	
27. Intergovernmental Welfare	3,000.00 *	-	3,000.00 *	
28. Home Health & Community Services	1,500.00	1,077.00	1,500.00	
29. Monadnock Family & Mental Health Service	1,375.00	1,375.00	1,375.00	
30. The Community Kitchen, Inc.	1,355.00	1,355.00	1,355.00	
31. Southwestern Community Services, Inc.	700.00	700.00	950.00	
32. The Winchester Learning Center			1,000.00	
33. The Samaritans	250.00	250.00	250.00	
Culture & Parks				
34. Community Park Commission	1,850.00	1,800.00	850.00	
35. Recreation Committee	475.00	423.50	495.00	
36. Beach Committee	750.00	360.00	750.00	
37. Library	24,591.00	24,590.59	25,372.00	
Debt Service				
38. Tax Anticipation Notes (TAN)	1,000.00 *	-	1,000.00 *	Balances
Capital Reserve Funds				
39. Fire/Rescue Vehicle Replacement Fund	20,000.00	20,000.00	25,000.00	42,657.76
Fire Department Equipment Fund	5,000.00	5,000.00		5,039.77
40. Police Vehicle Fund	7,000.00	7,000.00	7,000.00	17,943.63
41. Police Safety Equipment Fund	1,000.00	1,000.00	1,000.00	2,985.61
42. Public Safety Radio Communication Fund	7,000.00	7,000.00	5,000.00	15,316.53
43. Municipal Building Fund	10,000.00	10,000.00	10,000.00	65,697.20
44. Highway Vehicle Fund			10,000.00	
45. Emergency Lane Fund			2,000.00	
46. Bridge Improvement Fund			10,000.00	
TOTAL APPROPRIATIONS (Part-time Police budget)	709,191.00	643,012.01	894,444.00	
TOTAL APPROPRIATIONS (Full-time Police budget)	709,191.00	643,012.01	926,067.00	

* Amounts to be offset by Surplus

1	2	3	4	5	6	7
Acct #	PURPOSE OF APPROPRIATIONS (RSA 32.3.V)	OP Bud. Warr. Art.#	Appropriations Prior Year As Approved by DRA	Actual Expenditures Prior Year	Appropriations Ensuing FY (RECOMMENDED)	Appropriations Ensuing FY NOT RECOMMENDED
GENERAL GOVERNMENT						
			xxxxxxx	xxxxxxx	xxxxxxx	xxxxxxx
4130-4139	Executive	3	51,000	45,103	53,000	
4140-4149	Election, Reg & Vital Statistics	4	39,763	39,440	47,575	
4150-4151	Financial Administration	5	37,720	34,195	40,360	
4152	Revaluation of Property					
4153	Legal Expense	6	12,500	39,723	40,000	
4155-4159	Personnel Administration					
4191-4193	Planning & Zoning	7	8,150	7,472	10,125	
4194	General Government Buildings	8	80,750	56,950	45,100	
4195	Cemeteries	10	11,430	10,957	10,200	
4196	Insurance	12	16,500	14,827	17,201	
4197	Advertising & Regional Assoc.					
4199	Other General Government					
PUBLIC SAFETY						
			xxxxxxx	xxxxxxx	xxxxxxx	xxxxxxx
4210-4214	Police	13	65,998	55,041	72,611	
4215-4219	Ambulance	15	15,500	11,969	15,500	
4220-4229	Fire	16	25,000	24,521	28,000	
4240-4249	Building Inspection					
4290-4298	Emergency Management	18	24,534	12,739	36,900	
4299	Other (Incl. Communications)	19	1,500	1,500	1,500	
AIRPORT/AVIATION CENTER						
			xxxxxxx	xxxxxxx	xxxxxxx	xxxxxxx
4301-4309	Airport Operations					
HIGHWAYS & STREETS						
			xxxxxxx	xxxxxxx	xxxxxxx	xxxxxxx
4311	Administration					
4312	Highways & Streets	20	165,000	143,587	186,430	
4313	Bridges					
4316	Street Lighting	23	1,300	908	1,100	
4319	Other					
SANITATION						
			xxxxxxx	xxxxxxx	xxxxxxx	xxxxxxx
4321	Administration					
4323	Solid Waste Collection					
4324	Solid Waste Disposal	24	57,200	54,617	60,350	
4325	Solid Waste Clean-up					
4326-4329	Sewage Coll. & Disposal & Other					

1	2	3	4	5	6	7
Acct. #	PURPOSE OF APPROPRIATIONS (RSA 32:3,V)	OP Bud. Warr. Art.#	Appropriations Prior Year As Approved by DRA	Actual Expenditures Prior Year	Appropriations Ensuig FY (RECOMMENDED)	Appropriations Ensuig FY NOT RECOMMENDED
WATER DISTRIBUTION & TREATMENT						
			xxxxxxx	xxxxxxx	xxxxxxx	xxxxxxx
4331	Administration					
4332	Water Services					
4335-4339	Water Treatment, Conserv.& Other					
ELECTRIC						
			xxxxxxx	xxxxxxx	xxxxxxx	xxxxxxx
4351-4352	Admin. and Generation					
4353	Purchase Costs					
4354	Electric Equipment Maintenance					
4359	Other Electric Costs					
HEALTH						
			xxxxxxx	xxxxxxx	xxxxxxx	xxxxxxx
4411	Administration	25	500	0	500	
4414	Pest Control					
4415-4419	Health Agencies & Hosp. & Other					
WELFARE						
			xxxxxxx	xxxxxxx	xxxxxxx	xxxxxxx
4441-4442	Administration & Direct Assist.	26	2,000	1,933	4,000	
4444	Intergovernmental Welfare Pymnts	27	3,000	-	3,000	
4445-4449	Vendor Payments & Other	28,29,30 31,32,33	5,180	4,757	6,430	
CULTURE & RECREATION						
			xxxxxxx	xxxxxxx	xxxxxxx	xxxxxxx
4520-4529	Parks & Recreation	34,35,36	3,075	2,584	2,095	
4550-4559	Library	37	24,591	24,591	25,372	
4583	Patriotic Purposes					
4589	Other Culture & Recreation					
CONSERVATION						
			xxxxxxx	xxxxxxx	xxxxxxx	xxxxxxx
4611-4612	Admin.& Purch. of Nat. Resources					
4619	Other Conservation					
4631-4632	REDEVELOPMENT & HOUSING					
4651-4659	ECONOMIC DEVELOPMENT					
DEBT SERVICE						
			xxxxxxx	xxxxxxx	xxxxxxx	xxxxxxx
4711	Princ.- Long Term Bonds & Notes					
4721	Interest-Long Term Bonds & Notes					
4723	Int. on Tax Anticipation Notes	38	1,000	-	1,000	
4790-4799	Other Debt Service					

1	2	3	4	5	6	7
Acct. #	PURPOSE OF APPROPRIATIONS (RSA 32:3,V)	OP Bud. Warr. Art.#	Appropriations Prior Year As Approved by DRA	Actual Expenditures Prior Year	Appropriations Ensuing FY (RECOMMENDED)	Appropriations Ensuing FY NOT RECOMMENDED
	CAPITAL OUTLAY		xxxxxxx	xxxxxxx	xxxxxxx	xxxxxxx
4901	Land					
4902	Machinery, Vehicles & Equipment					
4903	Buildings					
4909	Improvements Other Than Bldgs.					
	OPERATING TRANSFERS OUT		xxxxxxx	xxxxxxx	xxxxxxx	xxxxxxx
4912	To Special Revenue Fund					
4913	To Capital Projects Fund					
4914	To Enterprise Fund					
	Sewer-					
	Water-					
	Electric-					
	Airport-					
4915	To Capital Reserve Fund*	39,40.43	34,000	34,000	42,000	
4916	To Exp.Tr.Fund-except #4917*	41,42	16,000	16,000	6,000	
4917	To Health MainL. Trust Funds*					
4918	To Nonexpendable Trust Funds					
4919	To Fiduciary Funds					
	OPERATING BUDGET TOTAL		703,191	643,014	756,349	

* Use special warrant article section on next page.

1	2	3	4	5	6
Acct #	SOURCE OF REVENUE	Warr. Art.#	Estimated Revenues Prior Year	Actual Revenues Prior Year	Estimated Revenues Ensuuing Year
TAXES			XXXXXXXXXX	XXXXXXXXXX	XXXXXXXXXX
3120	Land Use Change Taxes - General Fund		10,000	43,416	12,000
3180	Resident Taxes				
3185	Timber Taxes		25,178	22,652	18,000
3186	Payment in Lieu of Taxes		1,750	-	1,750
3189	Other Taxes		-	-	-
3190	Interest & Penalties on Delinquent Taxes		12,781	13,459	12,000
	Inventory Penalties		4,200	2,885	3,500
3187	Excavation Tax (\$0.2 cents per cu yd)		489	489	350
LICENSES, PERMITS & FEES			XXXXXXXXXX	XXXXXXXXXX	XXXXXXXXXX
3210	Business Licenses & Permits		260	260	200
3220	Motor Vehicle Permit Fees		176,000	177,662	178,000
3230	Building Permits		550	655	650
3290	Other Licenses, Permits & Fees		5,000	5,970	6,500
3311-3319	FROM FEDERAL GOVERNMENT				
FROM STATE			XXXXXXXXXX	XXXXXXXXXX	XXXXXXXXXX
3351	Shared Revenues		11,522	11,522	4,648
3351	Meals & Rooms Tax Distribution		44,000	48,370	48,000
3353	Highway Block Grant		47,248	47,248	49,955
3354	Water Pollution Grant				
3355	Housing & Community Development				
3356	State & Federal Forest Land Reimbursement				
3357	Flood Control Reimbursement				
3359	Other (Including Railroad Tax)				
3379	FROM OTHER GOVERNMENTS		18,884	20,436	31,000
CHARGES FOR SERVICES			XXXXXXXXXX	XXXXXXXXXX	XXXXXXXXXX
3401-3406	Income from Departments		2,557	5,300	5,500
3409	Other Charges		20	17	-
MISCELLANEOUS REVENUES			XXXXXXXXXX	XXXXXXXXXX	XXXXXXXXXX
3501	Sale of Municipal Property				
3502	Interest on Investments		19,000	19,831	20,000
3503-3509	Other		2,224	1,453	600

1	2	3	4	5	6
Acct. #	SOURCE OF REVENUE	Warr. Art.#	Estimated Revenues Prior Year	Actual Revenues Prior Year	Estimated Revenues Ensuing Year
INTERFUND OPERATING TRANSFERS IN			xxxxxxxxx	xxxxxxxxx	xxxxxxxxx
3912	From Special Revenue Funds				
3913	From Capital Projects Funds				
3914	From Enterprise Funds				
	Sewer - (Offset)				
	Water - (Offset)				
	Electric - (Offset)				
	Airport - (Offset)				
3915	From Capital Reserve Funds			41,000	
3916	From Trust & Fiduciary Funds			24,432	
3917	Transfers from Conservation Funds				
OTHER FINANCING SOURCES			xxxxxxxxx	xxxxxxxxx	xxxxxxxxx
3934	Proc. from Long Term Bonds & Notes				
	Amount VOTED From F/B ("Surplus")	26,27,38	6,000	6,000	8,000
	Fund Balance ("Surplus") to Reduce Taxes				
TOTAL ESTIMATED REVENUE & CREDITS			387,663	493,057	400,653

****BUDGET SUMMARY****

	Prior Year	Ensuing Year
Operating Budget Appropriations Recommended (from page 4)	703,191	756,349
Special Warrant Articles Recommended (from page 5)		22,000
Individual Warrant Articles Recommended (from page 5)	6,000	68,595
TOTAL Appropriations Recommended	709,191	846,944
Less: Amount of Estimated Revenues & Credits (from above)	387,663	400,653
Estimated Amount of Taxes to be Raised	321,528	446,291

2007 SUMMARY INVENTORY OF VALUATION (MS-1)

Residential Land (Improved and Unimproved Land)	33,057,520
Land at Current Use Value	1,526,000
Commercial/ Industrial Land	102,100
Residential Buildings	58,078,860
Manufactured Housing	859,250
Commercial/ Industrial Buildings	194,660
Public Utilities	3,568,000
TOTAL VALUATIONS BEFORE EXEMPTIONS	97,386,390
Blind Exemptions (1)	15,000
Elderly Exemptions (13)	205,000
TOTAL EXEMPTIONS ALLOWED	220,000
NET VALUATION FOR TAX RATE VALUATION	97,166,390
 UTILITY SUMMARY	
Public Service of New Hampshire	3,568,000
 CREDITS	
Totally and permanently disabled veterans, their spouses or widows and the widows of veterans who died or were killed on active duty.	
\$1,400 for 5 individuals	7,000
Veteran's Tax Credit - \$100 for 53 individuals	5,300
TOTAL TAX CREDITS	12,300
 CURRENT USE REPORT	
Number of acres receiving Current Use Assessment	
Farm Land	160
Forest Land	11,533
Forest Land with documented Stewardship	6,709
Unproductive Land	855
Flood/ Wetland	7
TOTAL ACREAGE IN CURRENT USE	19,264
Current Use Acres with Recreation Use	9,039
Total number of parcels in Current Use	440
 Revenues Received from Payments in Lieu of Tax	
Cheshire County YMCA	1,750

THE STATE OF NEW HAMPSHIRE

TOWN MEETING RESULTS

MARCH 13, 2007

The moderator made several announcements before calling the meeting to order. He stated that voting cards would be given to each person present who was on the checklist, and he explained the procedure for obtaining the cards. He also mentioned that the Richmond Rescue Squad had snacks available in the kitchen. He pointed out the 3 exits to be used in case of emergency.

The meeting was called to order at 7:35 PM. The moderator asked those present to remember our servicemen and those ill in Richmond. He announced to late arrivals that they would need voting cards. He asked people to turn their voting cards in when they leave. He stated that the ballots would be counted after the meeting, and that people may witness the counting if they wish. The flag salute was lead by the moderator. Pastor Jackie Brannen led the invocation. The moderator said that he would vote on issues if there was a tie vote or whenever he chose to.

Officers voted on earlier were:

- Selectman for three (3) years, Sean McElhiney – 233
- Treasurer for three (3) years, Samantha Swanson – 352
- Library Trustee for three (3) years, Deborah Watson – 374
- Trustee of Trust Funds for three (3) years – Marie Knowlton – 371
- Cemetery Trustee for three (3) years – Bertha Remick – 364
- Cemetery Trustee for one year (1) – Geraldine Lutz – 356
- Planning Board for three (3) years – Peter Majoy – 256
- Planning Board for three (3) years – Norma Thibodeau – 287

2. The Town was asked to raise and appropriate the sum of \$51,000 for Executive Salaries and Expenses. An amendment was made to raise and appropriate \$50,000 for Executive Salaries and Expenses. The amendment failed by hand vote: 55 yes; 75 no. The original Article to raise and appropriate the sum of \$51,000 for Executive Salaries and Expenses Passed.

3. The Town voted to raise and appropriate the sum of \$39,763 for Election, Registration & Vital Statistics. Passed.

4. The Town voted to raise and appropriate the sum of \$37,720 for Financial Administration. Passed.

5. The Town was asked to raise and appropriate the sum of \$10,000 for Damages and Legal Expenses. An amendment was made to raise and appropriate \$12,500 for Damages and Legal Expenses. Amendment Passed. The Article as amended Passed.

6. The Town voted to raise and appropriate the sum of \$8,150 for Local and Regional Planning and Zoning. Passed.

7. The Town voted to raise and appropriate the sum of \$80,750 for General Government Buildings. Passed.

8. The Town voted to raise and appropriate the sum of \$11,430 for Cemeteries. Passed.

9. The Town voted to raise and appropriate the sum of \$16,500 for Insurance. Passed.

10. The Town was asked to raise and appropriate the sum of \$65,998 for the Police Department. An amendment was made to raise and appropriate \$57,864.72 for the Police Department. Amendment Failed by hand vote: 59 yes; 88 no. An amendment to raise and appropriate \$63,498 for the Police Department was made. Amendment Failed by hand vote: 74 yes; 81 no. Original Article to raise and appropriate the sum of \$65,998 for the Police Department Passed by hand vote: 91 yes; 58 no. Passed.

11. The Town voted to raise and appropriate the sum of \$9,500 for Ambulance Service. Passed.

12. The Town voted to raise and appropriate the sum of \$25,000 for the Fire Department. Passed.

13. The Town voted to raise and appropriate the sum of \$6,000 for the Rescue Squad. Passed.

14. The Town voted to raise and appropriate a sum not to exceed \$6,000 for the purchase of a Defibrillator. Passed.

15. The Town voted to raise and appropriate the sum of \$24,534 for Emergency Management with \$18,884 to come from VT Yankee Radiological Management Reimbursement Fund. Passed.

16. The Town voted to raise and appropriate the sum of \$500 for the Health Department. Passed.

17. The Town voted to raise and appropriate the sum of \$1,500 for the Meadowood County Area Fire Department. Passed.

18. The Town voted to raise and appropriate the sum of \$165,000 for Highways and Streets with \$47,248 to come from the Highway Block Grant. Passed.

19. The Town voted to raise and appropriate the sum of \$1,300 for Street Lighting. Passed.

20. The Town voted to raise and appropriate the sum of \$57,200 for Solid Waste Disposal. Passed.

21. The Town voted to raise and appropriate the sum of \$1,500 for the Home Health Care, Hospice and Community Service. (By Request) Passed.

A motion was made that Articles 2 through 21 may not be reconsidered before the meeting closes. Passed.

22. The Town was asked to raise and appropriate the sum of \$1,375 for the Monadnock Family & Mental Health Service. (By Request). An amendment was made to raise and appropriate the sum of \$0 for the Monadnock Family and Mental Health Service. Amendment Failed. Original Article to raise and appropriate \$1,375 for the Monadnock Family and Mental Health Service Passed.

The moderator announced that five voters may challenge moderator decision on any voice vote .

23. The Town voted to raise and appropriate the sum of \$1,355 for The Community Kitchen, Inc. (By Request) Passed.

24. The Town voted to raise and appropriate the sum of \$700.00 for the Southwestern Community Services, Inc. (By Request) Passed.

25. The Town voted to raise and appropriate the sum of \$250 for the Samaritans. (By Request) Passed.

26. The Town voted to raise and appropriate the sum of \$2,000 for Direct Assistance, with the amount to be offset by surplus. Passed.

27. The Town voted to raise and appropriate the sum of \$3,000 for Intergovernmental Welfare, with the amount to be offset by surplus. Passed.

28. The Town voted to raise and appropriate the sum of \$1,850 for the Community Park Commission. Passed.

29. The Town was asked to raise and appropriate the sum of \$475 for the Recreation Committee. An amendment was made to raise and appropriate the sum of \$1,000 for the Recreation Committee. The additional money was to be used to re-instate the appropriation of gift certificates for graduating high school seniors living in Richmond. Amendment Failed by hand vote: 60 yes; 66 no. Original Article to raise and appropriate \$475 for the Recreation Committee Passed.

30. The Town voted to raise and appropriate the sum of \$750 for the Beach Committee. Passed.

31. The Town voted to raise and appropriate the sum of \$24,591 for the Library. Passed.

32. The Town voted to raise and appropriate the sum of \$1,000 for Interest on Tax Anticipation Notes, with the amount to be offset by surplus. Passed.

33. The Town voted to raise and appropriate the sum of \$20,000 to add to the Expendable General Fund Trust Fund, known as Fire/Rescue Vehicle Replacement Fund, for the purpose of purchasing replacement Fire/Rescue vehicles. (Recommended by Selectmen) Passed.

34. The Town voted to create a Expendable General Fund Trust, pursuant to RSA 35:19-a to be known as the Fire Department Equipment Fund for the purpose of purchasing additional Fire and Rescue equipment, and to raise and appropriate the sum of \$5,000 to be placed in this fund and to designate the Richmond Board of Selectmen as the agents to expend this fund. (Recommended by Selectmen) Passed.

35. The Town voted to raise and appropriate the sum of \$7,000 to add to the Expendable General Fund Trust Fund, known as the Police Vehicle Fund, for the purpose of purchasing a police vehicle. (Recommended by Selectmen) Passed.

36. The Town voted to raise and appropriate the sum of \$1,000 to add to the Expendable General Fund Trust Fund, known as the Police Safety Equipment Fund, for the purpose of purchasing personal safety equipment for the police officers. (Recommended by Selectmen) Passed.

37. The Town voted to raise and appropriate the sum of \$7,000 to add to the Expendable General Fund Trust Fund, known as the Public Safety Radio Communication Fund, for the purpose of purchasing and/or upgrading radio communication equipment. (Recommended by Selectmen) Passed.

38. The Town voted to change the purpose of the Expendable General Fund Trust Fund, known as the Municipal Building Fund, for the purpose of building a new municipal building(s), to the Municipal Buildings Construction/Renovation Capital Reserve Fund for the purpose of allowing renovations or additions to existing town buildings or construction of new town buildings, and to designate the Richmond Board of Selectmen as the agents to expend this fund. (Recommended by Selectmen). (2/3 vote required). Passed.

39. The Town was asked to raise and appropriate the sum of \$10,000 to add to the Expendable General Fund Trust Fund, known as the Municipal Buildings Construction/Renovation Capital Reserve Fund for the purpose of allowing renovations or additions to existing town buildings or construction of new town buildings. (Recommended by Selectmen) An amendment was made to raise and appropriate the sum of \$0 to add to the Expendable General Fund Trust Fund known as the Municipal Buildings Construction/Renovation Capital Reserve Fund for the purpose of allowing renovations or additions to existing town buildings or construction of new town buildings. Amendment Failed. Original Article to raise and appropriate the sum of \$10,000 to add to the Expendable General Fund Trust Fund, known as the Municipal Buildings Construction/Renovation Capital Reserve Fund for the purpose of allowing renovations or additions to existing town buildings or construction of new town buildings Passed.

40. The selectmen/town moderator were asked to change the location of Richmond's town meeting from the Veteran's Hall to Camp Takodah. This location would be more accessible to town residents, providing ample seating and parking space for attendees. (Advisory only per DRA) (By petition) Failed.

41. The Town was asked to go on record in support of effective actions by the president and the Congress to address the issue of climate change which is increasingly harmful to the environment and economy of New Hampshire and to the future well being of the people of Richmond. These actions include:

1. Establishment of a national program requiring reductions of U.S. greenhouse gas emissions while protecting the U.S. economy.

2. Creation of a major national research initiative to foster rapid development of sustainable energy technologies thereby stimulating new jobs and investment.

In addition, the Town of Richmond encourages New Hampshire citizens to work for emission reductions within their communities, and we ask our Selectmen to consider the appointment of a voluntary energy committee to recommend local steps to save energy and reduce emissions. (By petition) Passed by hand vote: 61 yes; 47 no.

A motion was made that Articles 22 through 41 may not be reconsidered before the meeting closes. Passed.

42. The Town voted to accept the provision of RSA 33:7 providing that any town at an annual meeting may adopt an article authorizing indefinitely, until specific rescission of such authority, the selectmen to issue tax anticipation notes. Passed.

43. The Town voted to authorize the Selectmen to sell tax deeded property as justice may require until rescinded. Passed.

44. To hear any reports of Agents, Committees, etc heretofore chosen and to take any action thereon. Passed.

45. To take any action that may legally come before the meeting. Passed. It was suggested that the Town Report be written in larger size print. Bev Hart, Marcia Lee and Geraldine Lutz were recognized for the volunteer work they did on the landscaping around the town buildings. Lloyd Condon was thanked for the time he spent planning and constructing the vault in the Town Clerk's Office. Doug Bersaw was thanked for the fine job that he did running the Town Meeting.

Motion to adjourn at 10:44PM Passed.

Meeting adjourned at 10:45 PM

Respectfully submitted,

Pamela Goodell
Richmond Town Clerk

DEPARTMENT OF REVENUE ADMINISTRATION

Municipal Services Division
2007 Tax Rate Calculation

[Signature]
11/30/07

TOWN/CITY: RICHMOND

Gross Appropriations	709,191
Less: Revenues	394,159
Less: Shared Revenues	6,204
Add: Overlay	15,022
War Service Credits	12,300

Net Town Appropriation	336,150
Special Adjustment	0

Approved Town/City Tax Effort	336,150
-------------------------------	---------

TOWN RATE
3.45

SCHOOL PORTION

Net Local School Budget (Gross Approp. - Revenue)	0
Regional School Apportionment	2,298,057
Less: Adequate Education Grant	(859,190)

State Education Taxes	(221,380)
Approved School(s) Tax Effort	1,217,487

LOCAL SCHOOL RATE
12.53

STATE EDUCATION TAXES

Equalized Valuation(no utilities) x	\$2.24	
98,830,365		221,380
Divide by Local Assessed Valuation (no utilities)		
93,598,390		
Excess State Education Taxes to be Remitted to State		
Pay to State →	0	

STATE SCHOOL RATE
2.37

COUNTY PORTION

Due to County	196,476
Less: Shared Revenues	(670)

Approved County Tax Effort	195,806
----------------------------	---------

COUNTY RATE
2.02

TOTAL RATE
20.37

Total Property Taxes Assessed	1,970,823
Less: War Service Credits	(12,300)
Add: Village District Commitment(s)	0
Total Property Tax Commitment	1,958,523

PROOF OF RATE

Net Assessed Valuation		Tax Rate	Assessment
State Education Tax	(no utilities) 93,598,390	2.37	221,380
All Other Taxes	97,166,390	18.00	1,749,443
			1,970,823

TRC#
248

TRC#
248

**TOWN OF RICHMOND
SOURCE OF REVENUES ~ 2007**

SOURCE	2007 ESTIMATED	2007 REVISED	2007 ACTUAL	2008 ESTIMATED
Land Use Change Tax	20,000.00	10,000.00	43,416.00	12,000.00
Timber Tax	18,000.00	25,178.00	22,652.16	18,000.00
Payment in Lieu of Taxes	1,750.00	1,750.00	-	1,750.00
Other Taxes	300.00	-	-	-
Interest & Penalties	8,000.00	12,781.00	13,459.41	12,000.00
Inventory Penalties	600.00	4,200.00	2,885.13	3,500.00
Excavation Tax	200.00	489.00	489.00	350.00
Business Licenses & Permits	200.00	260.00	260.00	200.00
Motor Vehicle Permit Fees	180,000.00	176,000.00	177,661.50	178,000.00
Building Permits	600.00	550.00	655.00	650.00
Other Licenses, Permits & Fees	7,300.00	5,000.00	5,970.15	6,500.00
Shared Revenues	4,648.00	11,522.00	11,522.00	4,648.00
Meals & Rooms Tax Distribution	44,000.00	44,000.00	48,370.30	48,000.00
Highway Block Grant	47,248.00	47,248.00	47,247.76	49,955.00
Other	25,574.00	18,884.00	20,436.27	31,000.00
Income from Departments	6,500.00	2,557.00	5,300.00	5,500.00
Other Charges		20.00	17.00	-
Interest on Investments	18,000.00	19,000.00	19,831.23	20,000.00
Other	600.00	2,224.00	1,453.10	600.00
Total	383,520.00	381,663.00	421,626.01	392,653.00
OTHER SOURCES OF REVENUE				
Amount VOTED from Surplus	6,000.00	6,000.00	6,000.00	8,000.00
Capital Reserve/ Expendable Funds			65,432.00	

PAYMENTS IN DETAIL ~ 2007

	2007 BUDGET	2007 ACTUAL	VARIANCE
Executive Office			
Selectman Salary	4,500.00	4,500.00	-
Temporary Services	1,500.00	142.50	1,357.50
Selectmen Support Services	23,500.00	22,389.18	1,110.82
Moderator	200.00	51.50	148.50
Office Computers & Peripherals	750.00	109.98	640.02
Supplies	1,500.00	1,633.60	(133.60)
Advertising	250.00	845.81	(595.81)
Conf , Dues & Assoc	1,000.00	1,011.19	(11.19)
Postage	600.00	592.80	7.20
Mileage	400.00	362.07	37.93
Telephone/Internet Access	2,750.00	2,357.28	392.72
Office Expense (Repairs)	750.00	774.99	(24.99)
Office Equip - Misc	750.00	604.95	145.05
CC Registry of Deeds	250.00	26.13	223.87
TOE Tax Maps	2,000.00	2,102.00	(102.00)
Publications/Books	1,000.00	573.99	426.01
Software Maintenance	3,000.00	820.42	2,179.58
Misc Expenses	600.00	461.29	138.71
Printing Expense	2,500.00	2,312.17	187.83
Training	1,000.00	448.00	552.00
Election Expenses		906.85	(906.85)
Town Share Fica & Medicare	2,200.00	2,076.54	123.46
Total Executive Office	51,000.00	45,103.24	5,896.76
Election, Registration & Vital Statistics			
Town Clerk's Salary	15,034.50	16,013.64	(979.14)
Deputy Town Clerk	8,267.50	9,941.90	(1,674.40)
Ass't Deputy Town Clerk	1,698.50	1,297.58	400.92
Supplies	500.00	607.21	(107.21)
Advertising	50.00	51.00	(1.00)
Postage	200.00	279.70	(79.70)
Mileage	600.00	840.80	(240.80)
Town Clerk Publications/Books	500.00	496.00	4.00
Software Maintenance	1,200.00	593.45	606.55
Restoration	600.00	544.01	55.99
Equipment/Repairs	1,340.00	687.17	652.83
Training/Dues/Conf	530.00	414.00	116.00
Marriage License Fees to State	300.00	76.00	224.00
Vital Statistic Fees to State	200.00	130.00	70.00
Town Clerk Vital Statistics	100.00	66.00	34.00
Town Clerk UCC & Fed Liens	300.00	260.00	40.00
Annual State Dog License Fee	750.00	872.00	(122.00)
Town Clerk Municipal Agent Fees	2,500.00	3,177.00	(677.00)
Computers	2,000.00	85.00	1,915.00
Supervisor of Checklist	250.00	141.41	108.59
Supervisor Supplies	25.00	73.79	(48.79)
Supervisor Advertising	100.00	102.20	(2.20)
Supervisor Postage	25.00	24.60	0.40
Supervisor Chklist Copies	25.00	11.88	13.12
Supervisor Training	150.00	0.00	150.00
Supervisor Mileage	200.00	63.05	136.95
Ballot Clerks Wages	150.00	118.46	31.54
Ballot Counting Expense	200.00	108.15	91.85
Town Share Fica & Medicare	1,967.50	2,363.67	(396.17)
Total Election, Registration & Vital Statistics	39,763.00	39,439.67	323.33

PAYMENTS IN DETAIL ~ 2007

	2007 BUDGET	2007 ACTUAL	VARIANCE
Financial Administration			
Town Auditor	7,500.00	3,741.54	3,758.46
Assessing/Pickups	8,500.00	4,705.00	3,795.00
Utility Assessment		3,015.00	(3,015.00)
Bank Charges Incl Bad Checks	100.00	66.15	33.85
Tax Collector Salary	6,300.00	6,075.00	225.00
Tax Collector - Liens Filed	1,500.00	2,020.00	(520.00)
Deputy Tax Collector	1,200.00	1,150.00	50.00
Tax Collector Supplies	750.00	633.88	116.12
Tax Collector Postage	1,000.00	1,125.68	(125.68)
Tax Collector Mileage	2,200.00	2,261.19	(61.19)
Tax Collector Computer Expense	250.00	29.95	220.05
Tax Collector Software Maint.	719.00	1,188.99	(469.99)
Tax Collector Training	2,290.00	2,352.00	(62.00)
Tax Collector Printing Expense	150.00	121.00	29.00
Cost of Tax Liens	175.00	142.62	32.38
Treasurer	3,000.00	3,038.44	(38.44)
Deputy Treasurer	200.00	200.00	-
Treasurer Mileage	250.00	663.50	(413.50)
Treasurer Supplies	100.00	53.57	46.43
Treasurer Postage	350.00	324.00	26.00
Treasurer Software Maintenance	200.00	199.00	1.00
Treasurer Training/Workshops	50.00	0.00	50.00
Town Share Fica & Medicare	936.00	1,088.17	(152.17)
Total Financial Administration	37,720.00	34,194.68	3,525.32
Legal Expenses			
Legal Expenses	10,000.00	39,722.80	(29,722.80)
Legal - Public Defender	2,500.00	0.00	2,500.00
Total Legal Expenses	12,500.00	39,722.80	(27,222.80)
Planning & Zoning			
Supplies	200.00	343.98	(143.98)
Advertising	150.00	224.44	(74.44)
Conf., Dues & Associations	450.00	0.00	450.00
Postage	150.00	56.46	93.54
Secretarial Expense	2,000.00	3,395.10	(1,395.10)
Publications	1,000.00	826.25	173.75
Engineering Expense	2,000.00	0.00	2,000.00
SW Reg. Planning Comm.	1,700.00	1,688.50	11.50
Copies of Forms	500.00	467.48	32.52
Miscellaneous		470.00	(470.00)
Total Planning & Zoning	8,150.00	7,472.21	677.79
General Government Buildings			
Supplies	600.00	854.50	(254.50)
Mileage	100.00	100.49	(0.49)
Public Service Co of NH	1,800.00	2,320.26	(520.26)
Miscellaneous Maintenance	1,000.00	2,612.57	(1,612.57)
Plow/Sand/Shovel Town Buildings	4,500.00	4,462.00	38.00
Heating	4,500.00	4,425.97	74.03
Custodial & Mowing	6,500.00	5,050.00	1,450.00
Refuse Removal	700.00	5,048.50	(4,348.50)
Equipment	500.00	0.00	500.00
General Repair	59,500.00	31,261.58	28,238.42

PAYMENTS IN DETAIL ~ 2007

	2007 BUDGET	2007 ACTUAL	VARIANCE
General Government Buildings Continued			
PA System	750.00	557.00	193.00
Town Share Fica & Medicare	300.00	256.93	43.07
Total General Government Buildings	80,750.00	56,949.80	23,800.20
Cemetery			
Cemetery Trustee	10,866.00	10,957.39	(91.39)
Town Share Fica & Medicare	564.00	341.32	222.68
Total Cemetery	11,430.00	10,957.39	472.61
Insurance			
NHMA Total Insurance Package	14,000.00	13,202.74	797.26
Workers Comp Insurance	2,500.00	1,624.34	875.66
Total Insurance	16,500.00	14,827.08	1,672.92
Police Department			
Police Department Salaries	40,000.00	31,294.29	8,705.71
Civilian Support	8,500.00	7,513.62	986.38
Uniforms and Personal Equipment	2,000.00	650.43	1,349.57
PD Public Service Co. of NH	878.25	806.29	71.96
PD Conf., Dues & Assoc.	100.00	0.00	100.00
Postage	100.00	49.15	50.85
Mileage	200.00	38.16	161.84
Telephone	1,000.00	872.47	127.53
Office Supplies	1,200.00	1,560.03	(360.03)
Heat	1,200.00	1,260.76	(60.76)
Communication/Internet	900.00	1,440.65	(540.65)
Publications	200.00	157.00	43.00
Software Maintenance	200.00	250.00	(50.00)
Equipment & Repairs	1,200.00	1,220.34	(20.34)
Vehicle Repairs	2,000.00	1,721.99	278.01
Vehicle Fuel	4,000.00	2,418.29	1,581.71
Dog Control	100.00	174.18	(74.18)
Training & Related Equip.	200.00	210.00	(10.00)
Special Equipment		298.66	(298.66)
Fica & Medicare	2,019.75	3,104.57	(1,084.82)
Total Police Department	65,998.00	55,040.88	10,957.12
Ambulance			
Ambulance Service	9,500.00	9,500.00	-
Total Ambulance	9,500.00	9,500.00	-
Rescue Squad			
Supplies	2,500.00	1,886.97	613.03
Radio & Communications	50.00	0.00	50.00
Vehicle Repairs	150.00	26.95	123.05
Vehicle Fuel	100.00	0.00	100.00
Training	1,500.00	555.00	945.00
Immunizations	50.00	0.00	50.00
Protective Clothing	1,000.00	0.00	1,000.00
Miscellaneous	650.00	0.00	650.00
2007 Defibrillator Purchase	6,000.00	5,600.00	400.00
Total Rescue Squad	12,000.00	8,068.92	3,931.08

PAYMENTS IN DETAIL ~ 2007

	2007 BUDGET	2007 ACTUAL	VARIANCE
Fire Department			
Supplies	500.00	0.00	500.00
Public Service Co of NH	1,100.00	1,139.41	(39.41)
Telephone	800.00	468.29	331.71
Heat	3,200.00	3,773.12	(573.12)
Vehicle Repair & Maint.	2,000.00	2,471.70	(471.70)
Vehicle Fuel	1,200.00	634.67	565.33
Training	4,000.00	3,281.17	718.83
New Equipment	7,700.00	9,956.69	(2,256.69)
Radio Maintenance	500.00	210.86	289.14
Bldg Maintenance	1,500.00	481.89	1,018.11
Forest Fire Expense	1,000.00	238.66	761.34
Water Supply Hydrant-Pond Maint	1,000.00	0.00	1,000.00
Miscellaneous	500.00	1,864.49	(1,364.49)
Total Fire Department	25,000.00	24,520.95	479.05
Emergency Management			
Public Service of NH	550.00	295.80	254.20
Telephone	900.00	870.52	29.48
Office Expense		19.99	(19.99)
Heat	1,000.00	1,287.95	(287.95)
Equipment & Repairs	800.00	0.00	800.00
Vt Yankee Related Expense	18,884.00	10,147.80	8,736.20
Building Maintenance	2,000.00	117.00	1,883.00
Miscellaneous	400.00	0.00	400.00
Total Emergency Management	24,534.00	12,739.06	11,794.94
Meadowood Mutual Aid			
Meadowood Mutual Aid	1,500.00	1,500.00	-
Total Meadowood Mutual Aid	1,500.00	1,500.00	-
Highway Department			
Road Agent	20,000.00	8,779.13	11,220.87
Part Time Labor	15,000.00	2,537.25	12,462.75
Mileage	1,500.00	42.44	1,457.56
Truck Reimbursement	500.00	388.00	112.00
Pave/Seal/Patch	27,000.00	7,600.00	19,400.00
Brush Removal	500.00	277.50	222.50
Miscellaneous	500.00	512.47	(12.47)
Drilling & Blasting		1,000.00	(1,000.00)
Spring Repair	1,600.00	4,817.50	(3,217.50)
Sand & Gravel	7,000.00	11,350.49	(4,350.49)
Signs	400.00	263.88	136.12
Grading & Sweeping	14,500.00	20,713.50	(6,213.50)
Culvert Repair & Cleaning	1,200.00	4,051.35	(2,851.35)
Equipment Incl Rental	500.00	787.89	(287.89)
Snow Plow & Sand	65,000.00	68,492.97	(3,492.97)
Salt	1,500.00	1,708.95	(208.95)
Sand & Salt Shed	300.00	2,283.37	(1,983.37)
Bridges Maintenance & Repair	1,000.00	0.00	1,000.00
Unemployment Expense - Highway	1,400.00	3,550.20	(2,150.20)
EB NHMA INS Trust	3,000.00	3,564.06	(564.06)
Town Share Fica & Medicare	2,600.00	865.71	1,734.29
Total Highway Department	165,000.00	143,586.66	21,413.34

PAYMENTS IN DETAIL ~ 2007

	2007 BUDGET	2007 ACTUAL	VARIANCE
Municipal Lighting			
PSNH Street Lighting & Blinker	1,300.00	908.37	391.63
Total Municipal Lighting	1,300.00	908.37	391.63
Solid Waste Disposal			
Transfer Station	56,000.00	54,273.82	1,726.18
Hazardous Waste Collections	1,200.00	342.68	857.32
Total Solid Waste Disposal	57,200.00	54,616.50	2,583.50
Health Administration			
Town Health Officer	500.00	0.00	500.00
Total Health Administration	500.00	0.00	500.00
Outside Agencies			
Keene Home Health & Comm Serv	1,500.00	1,077.00	423.00
Monad Fam & Mental Health	1,375.00	1,375.00	-
The Community Kitchen	1,355.00	1,355.00	-
Southwestern Comm Services	700.00	700.00	-
The Samaritans	250.00	250.00	-
Total Outside Agencies	5,180.00	4,757.00	423.00
General Assistance/ Welfare			
Rent	500.00	456.28	43.72
Food	500.00	0.00	500.00
Utilities	500.00	1,476.43	(976.43)
Pharmeceutical	400.00	0.00	400.00
Gasoline	100.00	0.00	100.00
Total General Assistance/ Welfare	2,000.00	1,932.71	67.29
Intergovernmental Welfare			
Intergovernmental Welfare	3,000.00	0.00	3,000.00
Total Intergovernmental Welfare	3,000.00	0.00	3,000.00
Beach Committee			
Beach Repairs/Maintenance	750.00	360.00	390.00
Total Beach Committee	750.00	360.00	390.00
Community Park Committee			
Park Comm Maint & Mowing	1,850.00	1,800.00	50.00
Total Community Park Committee	1,850.00	1,800.00	50.00
Recreation Committee			
Recreation Committee Expenses	475.00	423.50	51.50
Total Recreation Committee	475.00	423.50	51.50
Library			
Librarian's Salary	12,314.00	12,313.60	0.40
Library Trustees	11,335.00	11,335.00	-
Town Share Fica & Medicare	942.00	941.99	0.01
Total Library	24,591.00	24,590.59	0.41
Tax Anticipation Note Interest			
Tax Anticipation Note Interest	1,000.00	0.00	1,000.00
Total Tax Anticipation Note Interest	1,000.00	0.00	1,000.00

PAYMENTS IN DETAIL ~ 2007

	<u>2007 BUDGET</u>	<u>2007 ACTUAL</u>	<u>VARIANCE</u>
Capital Reserve/ Expendable Trust Funds			
Transfers to Trust Funds	50,000.00	50,000.00	-
Total Capital Reserve/ Expendable Trust Funds	<u>50,000.00</u>	<u>50,000.00</u>	<u>-</u>
 TOTAL BUDGET EXPENDITURES	 709,191.00	 643,012.01	 66,178.99
 Outlay from Capital Reserves/Expendable Trust Funds			
Fire Truck Purchase		40,000.00	
Police Vehicle Purchase		491.00	
Police Safety Equipment Fund		1,017.23	
Property Revaluation/Mapping		24,336.00	
E. R. Howard Mem. Trust Expense		96.00	
Total Outlay from Capital Reserves/Expendable Trust Funds		<u>65,940.23</u>	
 Paid to Other Governments			
County of Cheshire		196,476.00	
Monadnock School District		1,729,234.38	
Total Paid to Other Governments		<u>1,925,710.38</u>	
 Tax Collector			
Tax Collector-Purchase Taxes		42,826.81	
Tax Refunds Due to Overpayment		16,005.49	
Property Tax Rebates		493.58	
Total Tax Collector		<u>59,325.88</u>	
 Town Clerk Vault Project (Offset by Grant for same amount)			
Vault Project		6,690.00	

TOWN CLERK'S RECEIPTS
2007

Gentlemen:

I hereby submit my report of receipts from January 1, 2007 through December 31, 2007.

Boat Fees & Permits	\$ 00.00	
Check Penalties	135.00	
Copy Machine	652.50	
Dog Licenses	2,309.50	
Dog Penalties	521.00	
Filing Fees	3.00	
Marriage Licenses	90.00	
Misc. (maps)	25.00	
Motor Vehicles Issued	173,681.50	
Municipal Agent Fees	3,980.00	
Subdivision Regulations	15.00	
Tax Liens and UCCs	260.00	
Transfer Station Fees	5,300.00	
Vital Search Fees	196.00	
Zoning Ordinances	105.00	
TOTAL REMITTED TO TREASURER		\$187,273.50

Respectfully submitted,

Pamela R. Goodell

Pamela R. Goodell
Town Clerk

TOWN CLERK'S REPORT
DECEMBER 31, 2007

Revenue collected in the Town Clerk's office was slightly less (\$500) than last year. However, interestingly enough, the number of vehicles registered and total income has increased over the years as follows:

Yr.	Vehicles	Income
1960	221	\$1,595
1970	281	\$3,321
1980	492	\$11,270
1990	975	\$57,937
2000	1415	\$139,593
2007	1729	\$187,274

Our new, climatically controlled Vital Records vault was finished in early spring and is a great asset to us in the storage of essential records. All money for this project came from a grant from the state Archives Bureau. All work was done by Condon Custom Construction Company. We feel very fortunate to have a safe environment in which to store permanent documents.

In September we cancelled the motor vehicle program that we had purchased in 2006 from our vendor, BMSI. In place of it we went online directly with the state. We are much happier with this new program. The learning curve was short and the process is user friendly. We waited long enough to go to this program that the glitches had all been worked out. We hope customers will notice that service is greatly improved with transactions being done much quicker and easier.

We are also working hard at establishing greater communication with other departments. A Safety Committee and a Records Retention Committee have been formed. These committees contain representatives from almost all town departments.

We were sorry to lose two longtime employees this fall. Deb Vaughan resigned to accept the position of a school principal. Joe Mondello's position was downsized by the government agency in charge of the program he worked for. They were both great assets to our office, and we miss them.

We continue to thank Annette Tokunaga for her excellent service.

Thanks also go to Wes Vaughan of Comtek, Inc. for all of his computer services to our office, much of which was without fee. We truly appreciate all he has done for us.

Respectfully submitted

Pamela R. Goodell

Pamela R. Goodell
Town Clerk

TREASURER'S REPORT ~ 2007

BALANCE ON HAND, TD BANKNORTH, January 1, 2007 63,253.74
Transferred to/from MBIA NH Public Deposit during 2007 161,000.00

Town Clerk

Motor Vehicle Registration Fees	173,681.50	
Municipal Agent Fees	3,980.00	
Dog Fees	2,309.50	
Dog Penalty	521.00	
Marriage Fees	90.00	
Copy Machine Fees	652.50	
Filing Fees	3.00	
Check Penalty	135.00	
Subdivision Regulation Copies	15.00	
Zoning Ordinance Copies	105.00	
Vital Statistics Fees	196.00	
Federal Liens & UCC	260.00	
Transfer Station Use Stickers	5,300.00	
Miscellaneous Revenue	25.00	
	<hr/>	187,273.50

Tax Collector

Property Tax 2007	1,292,642.47	
Property Tax 2006	865,287.26	
Property Tax Interest	5,894.57	
Property Inventory Penalty	3,361.63	
Tax Lien 2006	14,791.65	
Tax Lien 2005	14,791.19	
Tax Lien 2004	8,625.25	
Tax Lien Interest	5,381.59	
Tax Lien Penalty	1,438.53	
Timber Tax 2007	11,658.69	
Timber Tax 2006	9,803.83	
Yield Tax Penalty	17.25	
Gravel Tax	488.90	
Tax Bill Copy Fee	29.00	
	<hr/>	2,234,211.81

State of New Hampshire

NH Revenue Sharing	11,522.00	
Meals & Rooms Tax Distribution	48,370.30	
Highway Block Grant	47,247.76	
Vermont Yankee Grant	13,746.27	
Vault Grant	6,690.00	
Pandemic Planning Grant	900.00	
	<hr/>	128,476.33

Selectmen's Office Revenue

Building Permits	530.00	
Copy Machine Fees	121.25	
Subdivision Regulation Copies	35.00	
Zoning Ordinance Copies	65.00	
Rental Town Property	475.00	
Miscellaneous Revenue	0.78	
Driveway Permits	125.00	
Reviewer Fees	515.90	

Subdivision Fees	1,037.50	
Refunds/Reimbursements	295.72	
TD Banknorth Interest	<u>3,599.47</u>	
	2,556,762.26	6,800.62
Police Department Revenue		
Pistol Permit	230.00	
Accident Report	30.00	
Witness Fees	72.00	
Fines/Forfeits	15.00	
Details	<u>48.75</u>	
		395.75
TOTAL FUNDS COLLECTED		<u><u>2,557,158.01</u></u>
Total Funds Available - TD Banknorth		2,781,411.75
Total Orders Paid		<u>(2,655,148.55)</u>
BALANCE ON HAND, TD BANKNORTH, December 31, 2007		<u><u>126,263.20</u></u>

MBIA NH PUBLIC DEPOSIT - General Fund		
Balance, January 1, 2007		170,653.27
Deposits from TD Banknorth and Investment Funds	292,347.98	
Transferred to TD Banknorth and Investment Funds	(420,000.00)	
Interest earned	<u>15,672.21</u>	
Unexpended Balance December 31, 2007		<u><u>58,673.46</u></u>
TOTAL AVAILABLE - COMBINED GENERAL FUNDS		184,936.66

IRENE BAKER FIRE & RESCUE FUND		
Balance, January 1, 2007		8,975.45
Interest earned	<u>482.66</u>	
Unexpended Balance December 31, 2007		<u><u>9,458.11</u></u>

TOWN OF RICHMOND POLICE REVOLVING DETAIL ACCOUNT		
Balance, January 1, 2007		855.00
Payments for Details	1,996.54	
Withdrawals	(1,869.82)	
Interest Earned	<u>4.32</u>	
Unexpended Balance December 31, 2007		<u><u>986.04</u></u>

Respectfully Submitted,

Samantha Swanson, Treasurer

Steve M. Boscarino
Tax Collector

Carolee Kiely
Deputy Tax Collector

Greetings to the Residents and Property Owners of Richmond.

First, I'd like to thank everyone for their continued support, by way of compliment and criticism, during 2007. I have been in office since April 13th, 2005 and I have learned a lot and I have met a lot of wonderful people in town. It has been my policy since being appointed as your tax collector to treat everyone with impartiality, courtesy, and respect. In carrying out my role as tax collector, I find it is absolutely necessary to make the collection of taxes as convenient as possible for the taxpayers. Whenever I am in the office beyond the routine business hours, my doors are always open to you.

As many of you may be aware, Cheryl Tattersall, Richmond's Deputy Tax Collector passed away on December 26th, 2007. She was in the position for eight months. Carolee Kiely succeeded Cheryl as Richmond's newly appointed Deputy on January 24th, 2008.

During 2007, in order to stay on top property tax issues, I attended the following annual work shops: the regional spring workshop in Marlborough; and the annual three-day tax collector's conference which was hosted again in North Conway. Additionally, I completed year two of a three year tax collector's certification course which was held at Primex in Concord; this was a week long workshop.

Failure to file the town's annual inventory report by April 15th for 2007 involved 145 parcel owners for an amount equal to \$3,319.00. 2006 penalties involved 130 parcels for an amount equal to \$2,869.00.

2007 property taxes increased by 2% from \$19.97 per thousand to \$20.37 per thousand. (See table below). Second issue 2007 property tax bills were mailed out on December 4th, 2007 and were due on January 17^h, 2008; this was the earliest that tax bills have been mailed out since taking office. By law, the earliest possible due dates are July 1st and December 1st, respectively. It is my hope that barring any delays beyond my control, 2nd issue 2008 tax bills will go out on time.

Thank you all for your cooperation and patience.

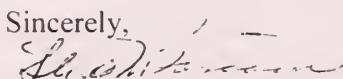
Sincerely,

Steve M. Boscarino

TOWN OF RICHMOND
 Current Owner Balance Report Summary
 January-08

Bill Type	% of Total	No. Parcels	1/31/2008	No. Parcels	12/31/2007	CHANGE
TAXL 2005	4.66%	9	10,817.21	10	11,879.15	(1,061.94)
TAXL2006	10.70%	23	24,843.32	23	28,118.46	(3,275.14)
YLDT 2007	1.82%	3	4,215.98	3	4,215.98	-
CUSE 2007	21.29%	4	49,416.00	0	-	49,416.00
IP 2006	0.00%	0	-	5	135.00	(135.00)
PROP1 2007	17.20%	44	39,925.71	47	42,073.71	(2,148.00)
PROP2 2007	44.34%	107	102,925.85	532	633,385.57	(530,459.72)
TOTAL	100.00%	190	232,144.07	107	100,889.77	(487,663.80)
			232,144.07			

Town of Richmond, NH
Tax Rates
 2004 - 2007

Rate Category Breakdown	Increase 2007 vs 2006		2007 \$20.37		2006 \$19.97		2005 \$18.48		2004 \$19.10	
	\$amt	%age	\$amt	%age	\$amt	%age	\$amt	%age	\$amt	%age
County	\$0.07	3.59%	\$2.02	9.92%	\$1.95	9.76%	\$1.88	10.17%	\$1.83	9.58%
State Education	(\$0.10)	-4.05%	2.37	11.63%	2.47	12.37%	2.47	13.37%	2.39	12.51%
Local School	(\$0.97)	-7.19%	12.53	61.51%	13.50	67.60%	12.13	65.64%	13.01	68.12%
Town	\$1.40	68.29%	3.45	16.94%	2.05	10.27%	2.00	10.82%	1.87	9.79%
Totals	\$0.40	2.00%	\$20.37	100.00%	\$19.97	100.00%	\$18.48	100.00%	\$19.10	100.00%

2007 REPORT OF THE TRUST FUNDS OF THE CITY/TOWN OF RICHMOND, NH

Date of Creation	NAME OF TRUST FUND	Purpose	HOW INVESTED	%	**PRINCIPAL*
					Beg Balance
June 2, 1913	Aldrich, Martha	Maintenance	NHPDIP	0.00145	6.41
September 13, 1913	Martin, Olive	" "	" "	0.04514	200.00
July 25, 1917	Allen, Jerahmeel	" "	" "	0.02257	100.00
April 30, 1924	Streeter, Jennie	" "	" "	0.02257	100.00
January 27, 1931	Stowell, Elwin	" "	" "	0.04514	200.00
April 10, 1935	Cass, Esther M.	" "	" "	0.04514	200.00
June 28, 1937	Wheeler, John A.	" "	" "	0.02257	100.00
July 28, 1941	Avery, Ibie A. B.	" "	" "	0.02257	100.00
January 24, 1950	VanBrocklin, Ella & Warren	" "	" "	0.05054	223.93
November 17, 1957	Aldrich, Elliot W.	" "	" "	0.04514	200.00
June 5, 1959	Perry, Francis M.	" "	" "	0.06771	300.00
April 23, 1963	Martin, Edward & Eunice	" "	" "	0.02257	100.00
March 15, 1965	MacClaren, Laura	" "	" "	0.02257	100.00
March 15, 1965	Freeman, William L. & Wal	" "	" "	0.04514	200.00
March 8, 1966	Hurst, Edward A. & Eugenii	" "	" "	0.02257	100.00
June 27, 1967	Johnson, Anders T.	" "	" "	0.04514	200.00
March 15, 1968	Whitney, F. Ralph & Emily	" "	" "	0.04514	200.00
March 15, 1968	Cronk, Baird	" "	" "	0.04514	200.00
March 15, 1968	Howard, Earl R.	" "	" "	0.02257	100.00
December 18, 1970	Garnsey, William A.	" "	" "	0.02257	100.00
March 10, 1972	Johnson, Carl A.	" "	" "	0.04514	200.00
March 10, 1975	Stinson, Arthur E. & Ruby	" "	" "	0.04514	200.00
March 24, 1978	Hood, Nettie	" "	" "	0.04514	200.00
March 13, 1981	Bullock	" "	" "	0.11286	500.00
March 24, 1987	Robbins, Leonard & Dorothe	" "	" "	0.04514	200.00
October 8, 1987	Cronk, George & Frances	" "	" "	0.02257	100.00
TOTAL COMMON CEMETERY TRUSTS					4,430.34
September 15, 1975	E.R. Howard Memorial Trust	Cemetery	NHPDIP		4,936.94
October 1, 1937	Mary Stearns School Fund	School	NHPDIP		508.81
April 13, 1995	Fire Truck Capital	Fire/Rescue Vh	NDPDIP		73,624.54
May 15, 1998	Police Vehicle	Police Car	NHPDIP		37,664.99
June 21, 2005	Property ReValuation	Property Reval.	NHPDIP		45,378.30
March 1, 1999	Muni Construction Renovat Bldg /Renov		NHPDIP		52,855.40
March 1, 2002	Radio Equipment Fund	Police Radio	NHPDIP		7,916.14
March 1, 2002	Police Safety Fund	Police Safety Eq.	NHPDIP		2,798.02
September 25, 2007	Fire Dept.. Equipment Fd	Fire/Rescue Eq.	NHPDIP		0.00
					\$ 230,113.48

Marie Knowlton, Trustee
 Debra Coll, Trustee
 Melinda Hildreth-Honkala, Trustee

**		INCOME					
New Funds	End Balance	Beg Balance	Income During Year		Expend	End Balance	Totals
			%	Amount			
	6.41	6.47	0.0021	0.81		7.28	13.69
	200.00	123.13	0.0407	15.44		138.57	338.57
	100.00	28.68	0.0095	3.60		32.27	132.27
	100.00	54.24	0.0179	6.80		61.04	161.04
	200.00	135.14	0.0447	16.94		152.08	352.08
	200.00	132.76	0.0439	16.64		149.41	349.41
	100.00	65.32	0.0216	8.19		73.51	173.51
	100.00	65.23	0.0216	8.18		73.41	173.41
	223.93	188.23	0.0622	23.60		211.83	435.76
	200.00	114.66	0.0379	14.37		129.04	329.04
	300.00	194.92	0.0644	24.44		219.35	519.35
	100.00	113.84	0.0376	14.27		128.11	228.11
	100.00	49.99	0.0165	6.27		56.26	156.26
	200.00	163.66	0.0541	20.52		184.18	384.18
	100.00	111.58	0.0369	13.99		125.57	225.57
	200.00	101.10	0.0334	12.67		113.78	313.78
	200.00	96.10	0.0318	12.05		108.14	308.14
	200.00	160.04	0.0529	20.06		180.10	380.10
	100.00	49.39	0.0163	6.19		55.58	155.58
	100.00	43.55	0.0144	5.46		49.01	149.01
	200.00	143.66	0.0475	18.01		161.67	361.67
	200.00	134.14	0.0443	16.82		150.95	350.95
	200.00	80.24	0.0265	10.06		90.30	290.30
	500.00	383.80	0.1269	48.11		431.91	931.91
	200.00	190.48	0.063	23.88		214.36	414.36
	100.00	95.21	0.0315	11.94		107.14	207.14
	4,430.34	3,025.57		\$379.29		\$ 3,404.86	\$ 7,835.20
	-	-				-	-
375.00	5,215.94			112.36	(96.00)	112.36	5,328.30
	508.81			10.93		10.93	519.74
20,000.00	39,675.54			2822.42	(53,949.00)	2822.42	42,497.96
7,000.00	17,306.66			569.76	(27,358.33)	569.76	17,876.42
	21,042.30			2207.55	(24,336.00)	2207.55	23,249.85
10,000.00	62,725.40			2725.74	(130.00)	2725.74	65,451.14
7,000.00	14,831.14			428.02	(85.00)	428.02	15,259.16
1,000.00	2,874.16			100.27	(923.86)	100.27	2,974.43
5,000.00	5,000.00			20.93		20.93	5,020.93
\$ 50,375.00	\$ 173,610.29		\$0.00	\$ 9,377.27	\$ (106,878.19)	\$ 12,402.84	\$ 186,013.13

RICHMOND PUBLIC LIBRARY
2007 FINANCIAL REPORT
as of December 31, 2007

OPERATIONS

Balance as of 12/31/06		\$ 14,663.88
Income		
Town Appropriation less Librarian's Salary	\$ 11,335.00	
Total Income		\$11,335.00 + 11,335.00
Expense		
Archives	Supplies	\$359.39
	Reserve for dehumidifier	740.00
Book Allowance (to Librarian's Account)		4000.00
Capital Expense: Chair		52.99
Dues & Conferences		240.00
Maintenance	Building	\$ 41.75
	Cleaning	710.00
	Furnace (incl insurance)	192.95
	Trash Removal	<u>35.00</u>
		979.70
Miscellaneous		75.00
Office Supplies		620.66
Software (Virus Protection)		99.90
Software (Annual Maintenance Contract)		495.00
Travel		60.97
Utilities	Electricity	\$ 1036.43
	Internet Provider	539.40
	Oil (net Prepay)	1674.43
	Oil (reserve '08-'09)	800.00
	Telephone	<u>359.03</u>
		4409.29
Total Expense		12,201.37 - 12,132.90
Operating Funds Balance as of 12/31/07		\$ 13,865.98

RESTRICTED FUNDS

Archives Donations Fund	\$ 3,252.44
Atkins Trust	6,336.48
Bartram Trust	13,701.62
Orcutt Trust	1,253.47
RPL Building Fund	980.69
RPL General Purpose Fund	<u>5,167.41</u>
Restricted Funds Balance as of 12/31/07	\$ 30,692.11

Notes: Interest earned on operating accounts was deposited to the librarian's account for book purchases.
 \$800.00 surplus on '07 oil prepay was deposited in the General Purpose Fund in reserve for '08 prepay.
 \$740.00 surplus in Archives was deposited in the Archives Donations Fund in reserve for a new dehumidifier.

Respectfully submitted



Barbara Woodward, Treasurer

Richmond Public Library

2007 Annual Report

The Richmond Public Library continued to grow during 2007, through the expansion of children's programming, an increase in circulation, the continued automation of the collection, the receipt of two grants, and the ongoing support of many dedicated volunteers.

In January 2007, we added a preschool story hour under the guidance of Gywn Powers, an early childhood educator. This important initiative to increase literacy to the very young has been very successful, and coincides with the placement of a table of board books for babies and preschoolers. The elementary school story hour continued, exposing older children to important children's literature as well as some stories just for fun. Also continuing this year was the bi-weekly story time for the younger students at the Immaculate Heart of Mary School. A new event this year was a gingerbread house making workshop hosted by Elaine Moriarty at the Veterans' Hall in November. This was well attended and enjoyed by young and old alike.

This year's state summer reading program, "Reading Road Trip, U.S.A.," was a great success. Fifty-one children signed up for the program, and thirty-two completed it. We held program sign-ups at the Richmond Recreation Committee's summer kick-off party and had great fun with a DJ, pizza, crafts and games. We also had a visit from the Richmond Police Department and received tours of the Town's police cruiser. Volunteer Elaine Moriarty held a rainy day "Pit Stop" at the Library in July with a scavenger hunt and games, as well as a luncheon featuring foods from around America. Finally, in August we had a great wrap up party with the help of Steve Blunt, who presented a musical program, "Bookin' Down the Highway." Steve's visit was made possible by a grant from the New Hampshire State Council on the Arts

and the New Hampshire State Library, and donations from the Byrne Foundation, CHILIS, and the Cogswell Benevolent Trust. Thanks are also due to the Summer Reading Program Committee: Elaine Moriarty, Gwyn Powers, Maria Royce, and Deb Watson.

The Library also received a grant from the Libri Foundation, a nationwide non-profit organization which donates new, quality, hardcover children's books to small rural public libraries throughout the United States. The Foundation states that the books obtained through the grant, "reflect the very best of children's literature published since 2002." In order to receive the grant the Library raised \$350.00 through its annual book sale and silent auction. The Foundation matched the Library's fund-raising efforts at a 2-to-1 ratio. The Library has accessioned sixty-five children's books worth approximately \$1,060.

We are very pleased to report that circulation of materials is up 20% over last year, with 5,877 items circulating as opposed to 4,690 in 2006. This is also a great increase over the 2,908 reported over a nine month period in 2005. Over the course of 2007, more Library collections came on line in our automated system, and now audio-visual materials, adult fiction and non-fiction, children's picture books, juvenile biography and some juvenile fiction are able to be checked out on the system for a total of 9,465 items. Some juvenile fiction, juvenile non-fiction, young adult, adult biography, and magazines remain to be entered. Thanks are due to Barbara Woodward, who has tirelessly entered materials into the state on-line system, as well as Evelyn Huston, who assists with the day-to-day Library functions by volunteering her time three days a week.

In addition, our use of the state interlibrary loan system has significantly increased, as we borrowed a total of 317 items and loaned 114 items to other libraries throughout the state. This is opposed to 244 items borrowed and 98 items lent in 2006. This is a wonderful service for a

small library, as this system allows us to borrow a variety of materials we could otherwise not afford. Since our interlibrary numbers have increased so significantly, we are hoping to have the state van service stop directly in Richmond in 2008, as opposed to having our materials dropped off in Keene.

In January 2007, due to increased usage, the Library Trustees adopted both a policy and guidelines for patron's reference computer. This policy is available in full at the front desk, as well as being posted next to the computer. The major changes involve signing in at the front desk prior to use, as well as restricting use to ½ hour at a time, unless no-one is waiting. Patrons are welcome to call the Library to reserve the computer for a ½ hour time slot. As always, parents are encouraged to come in with their children and supervise Internet sessions. This is the first year that we have gathered statistics of the number of people using the computer. A total of 372 people signed in over the course of the year, which averages to 2 uses per day. On Saturdays, the computer is often reserved for the entire time that the Library is open.

We had a wonderful Richmond Day and were pleased to see so many old and new faces. New this year was a float in shape of a book painted by the children of Richmond. Thanks to Deb Watson, the children had a great time at a barbecue and painting their favorite children's book characters. We wish to thank the Goldberg-Jaffe family for their years of service as the Friends of the Library. This year, Deb Watson obtained many of the items for the silent auction, and this, combined with the book sale, raised \$563.50. Special thanks go to Barbara Woodward, Evelyn Huston, and Tim Elkins, who helped move the books and tables for the book sale. In November, our bake sale and gingerbread house silent auction was a huge success, raising \$330.00. Elaine Moriarty set up the table the night before, baked fantastic treats for humans and animals, and supervised the table throughout the day. Thanks to Deb Watson, we had both a

wonderful gingerbread house and beautiful train for our silent auction. The BIGGEST thank you goes out to all of you who baked for the sale—we had an overwhelming response. We couldn't have done it without all of you!

The Librarian and the Trustees wish to thank the Richmond residents for their continued support of the Library in the Town's budget. Come by and see the new changes in your Library!

**DRAFT
FOR DISCUSSION
PURPOSES ONLY**

INDEPENDENT AUDITOR'S REPORT

To the Board of Selectmen
Town of Richmond, New Hampshire

We have audited the accompanying financial statements of the governmental activities, each major fund, and the aggregate remaining fund information of the Town of Richmond, New Hampshire (the Town) as of and for the year ended December 31, 2006, which collectively comprise the Town's basic financial statements as listed in the table of contents. These financial statements are the responsibility of the Town's management. Our responsibility is to express opinions on these financial statements based on our audit.

We conducted our audit in accordance with auditing standards generally accepted in the United States of America. Those standards require that we plan and perform the audit to obtain reasonable assurance about whether the financial statements are free of material misstatement. An audit includes examining, on a test basis, evidence supporting the amounts and disclosures in the financial statements. An audit also includes assessing the accounting principles used and significant estimates made by management, as well as evaluating the overall financial statement presentation. We believe that our audit provides a reasonable basis for our opinions.

In our opinion, the financial statements referred to above present fairly, in all material respects, the respective financial position of the governmental activities, each major fund, and the aggregate remaining fund information of the Town of Richmond, New Hampshire as of December 31, 2006, and the respective changes in financial position, thereof for the year then ended in conformity with accounting principles generally accepted in the United States of America.

The management's discussion and analysis and the budgetary comparison information on pages i-vi and 16-17, respectively, are not a required part of the basic financial statements but are supplementary information required by the Governmental Accounting Standards Board. We have applied certain limited procedures, which consisted principally of inquiries of management regarding the methods of measurement and presentation of the required supplementary information. However, we did not audit the information and express no opinion on it.

Our audit was conducted for the purpose of forming opinions on the financial statements that collectively comprise the Town of Richmond, New Hampshire's basic financial statements. The combining nonmajor fund financial statements are presented for purposes of additional analysis and are not a required part of the basic financial statements. The combining nonmajor fund financial statements have been subjected to the auditing procedures applied in the audit of the basic financial statements and, in our opinion, are fairly stated in all material respects, in relation to the basic financial statements taken as a whole.

XXXXXX XX, 2007

EXHIBIT A
TOWN OF RICHMOND, NEW HAMPSHIRE
Statement of Net Assets
December 31, 2006

**DRAFT
FOR DISCUSSION
PURPOSES ONLY**

	Governmental Activities
ASSETS	
Current Assets:	
Cash and cash equivalents	\$ 100,216
Investments	433,606
Taxes receivable, net	<u>896,665</u>
Total Current Assets	<u>1,430,487</u>
Noncurrent Assets:	
Capital assets:	
Non-depreciable capital assets	13,415
Depreciable capital assets, net	<u>236,241</u>
Total Noncurrent Assets	<u>249,656</u>
Total Assets	<u>\$ 1,680,143</u>
LIABILITIES	
Current Liabilities:	
Accounts payable	\$ 56,966
Accrued expenses	1,695
Deferred revenue	30,716
Due to other governments	<u>800,626</u>
Total Current Liabilities	<u>890,003</u>
Total Liabilities	<u>890,003</u>
NET ASSETS	
Invested in capital assets, net of related debt	249,656
Restricted	214,552
Unrestricted	<u>325,932</u>
Total Net Assets	<u>790,140</u>
Total Liabilities and Net Assets	<u>\$ 1,680,143</u>

See accompanying notes to the basic financial statements

EXHIBIT B
TOWN OF RICHMOND, NEW HAMPSHIRE
Statement of Activities
For the Year Ended December 31, 2006

**DRAFT
FOR DISCUSSION
PURPOSES ONLY**

Functions/Programs	<u>Expenses</u>	<u>Program Revenues</u>		Net (Expense) Revenue and Changes in Net Assets
		<u>Charges for Services</u>	<u>Operating Grants and Contributions</u>	<u>Governmental Activities</u>
Governmental Activities:				
General government	\$ 206,834		\$ 13,694	\$ (193,140)
Public safety	134,728	\$ 2,480		(132,248)
Highways and streets	190,279		47,388	(142,891)
Health and welfare	4,973			(4,973)
Sanitation	55,341	6,925		(48,416)
Culture and recreation	33,389	-	-	(33,389)
Total governmental activities	<u>\$ 625,544</u>	<u>\$ 9,405</u>	<u>\$ 61,082</u>	<u>(555,057)</u>
General revenues:				
Property and other taxes				203,831
Licenses and permits				183,165
Grants and contributions:				
State shared revenues				10,852
Rooms and meals tax distribution				44,354
Interest and investment earnings				31,882
Miscellaneous				8,967
Total general revenues				<u>483,051</u>
Change in net assets				(72,006)
Net assets - beginning				<u>862,146</u>
Net assets - ending				<u>\$ 790,140</u>

See accompanying notes to the basic financial statements

EXHIBIT C
TOWN OF RICHMOND, NEW HAMPSHIRE
Balance Sheet
Governmental Funds
December 31, 2006

**DRAFT
FOR DISCUSSION
PURPOSES ONLY**

	General Fund	Capital Reserve Funds	Other Governmental Funds	Total Governmental Funds
ASSETS				
Cash and cash equivalents	\$ 63,354		\$ 36,862	\$ 100,216
Investments	156,099	\$ 220,237	57,270	433,606
Taxes receivable, net	896,665			896,665
Due from other funds	42,227	-		42,227
Total Assets	<u>\$ 1,158,345</u>	<u>\$ 220,237</u>	<u>\$ 94,132</u>	<u>\$ 1,472,714</u>
LIABILITIES				
Accounts payable	\$ 56,966			\$ 56,966
Accrued expenses	1,695			1,695
Deferred revenue	141,576			141,576
Due to other governments	800,626			800,626
Due to other funds	-	\$ 41,484	\$ 743	42,227
Total Liabilities	<u>1,000,863</u>	<u>41,484</u>	<u>743</u>	<u>1,043,090</u>
FUND BALANCES				
Reserved for endowments			8,380	8,380
Reserved for encumbrances	13,124			13,124
Reserved for future years' expenditures	6,000			6,000
Unreserved (deficit), reported in:				
General fund	138,358			138,358
Special revenue funds		178,753	80,996	259,749
Permanent funds			4,013	4,013
Total Fund Balances	<u>157,482</u>	<u>178,753</u>	<u>93,389</u>	<u>429,624</u>
Total Liabilities and Fund Balances	<u>\$ 1,158,345</u>	<u>\$ 220,237</u>	<u>\$ 94,132</u>	

Amounts reported for governmental activities in the statement of net assets are different because:

Capital assets used in governmental activities are not financial resources and, therefore, are not reported in the funds 249,656

Property taxes are recognized on an accrual basis in the statement of net assets, not the modified accrual basis 110,860

Net assets of governmental activities \$ 790,140

See accompanying notes to the basic financial statements

EXHIBIT D

TOWN OF RICHMOND, NEW HAMPSHIRE
Statement of Revenues, Expenditures and Changes in Fund Balances
Governmental Funds
For the Year Ended December 31, 2006

	General Fund	Capital Reserve Funds	Other Governmental Funds	Total Governmental Funds
Revenues:				
Taxes	\$ 246,950			\$ 246,950
Licenses and permits	183,165			183,165
Intergovernmental	116,288			116,288
Charges for services	8,550		\$ 855	9,405
Investment income	21,441	\$ 7,950	2,491	31,882
Miscellaneous	5,548		3,419	8,967
Total Revenues	<u>581,942</u>	<u>7,950</u>	<u>6,765</u>	<u>596,657</u>
Expenditures:				
Current operations:				
General government	206,435		269	206,704
Public safety	105,298		743	106,041
Highways and streets	190,279			190,279
Health and welfare	4,973			4,973
Sanitation	55,341			55,341
Culture and recreation	12,808		20,581	33,389
Capital outlay	640	41,446		42,086
Total Expenditures	<u>575,774</u>	<u>41,446</u>	<u>21,593</u>	<u>638,813</u>
Excess revenues over (under) expenditures	<u>6,168</u>	<u>(33,496)</u>	<u>(14,828)</u>	<u>(42,156)</u>
Other financing sources (uses):				
Operating transfers in		46,000	11,065	57,065
Operating transfers out	<u>(57,065)</u>			<u>(57,065)</u>
Total other financing sources (uses)		<u>46,000</u>	<u>11,065</u>	<u>-</u>
Excess revenues and other sources over expenditures and other uses	<u>(50,897)</u>	<u>12,504</u>	<u>(3,763)</u>	<u>(42,156)</u>
Fund balances at beginning of year	<u>208,379</u>	<u>166,249</u>	<u>97,152</u>	<u>471,780</u>
Fund balances at end of year	<u>\$ 157,482</u>	<u>\$ 178,753</u>	<u>\$ 93,389</u>	<u>\$ 429,624</u>

Net Change in Fund Balances--Total Governmental Funds \$ (42,156)

Amounts reported for governmental activities in the statement of activities are different because

Governmental funds report capital outlays as expenditures. However, in the statement of activities, the cost of those assets is allocated over their estimated useful lives as depreciation expense. This is the amount by which capital outlay exceeded depreciation in the current period. 13,269

Revenues in the statement of activities that do not provide current financial resources are not reported as revenues in the funds. (43,119)

Change in Net Assets of Governmental Activities \$ (72,006)

**DRAFT
FOR DISCUSSION
PURPOSES ONLY**

See accompanying notes to the basic financial statements

SCHEDULE OF TOWN PROPERTY

MAP & LOT	DESCRIPTION	LOCATION	ACRES	LAND	BUILDINGS	TOTAL
201-002	TOWN HALL	OLD HOMESTEAD HWY	0.87	47400	85230	132630
201-003	MIDDLETOWN CEMETERY	OLD HOMESTEAD HWY	1.6	0	0	0
201-005	TOWN FOREST	OLD HOMESTEAD HWY	46	102200	0	102200
201-012		ROUTE 119	19	80600	15000	95600
201-024		FITZWILLIAM ROAD	0.8	11500	0	11500
201-038		ROUTE 119	0.86	47200	2670	49870
201-051		ROUTE 119	5	56200	0	56200
201-052	RALPH WHITNEY PARK	ROUTE 119	0.65	37000	0	37000
201-053	TOWN LIBRARY	ROUTE 119	0.23	23460	77060	100520
201-054	FIRE HOUSE	ROUTE 119	1	42500	232340	274840
201-055	TOWN CIVIL DEFENSE	ROUTE 119	0.65	41000	49310	90310
201-060		AMIDON PARK	1.7	51400	14400	65800
202-011		TOWN BEACH ROAD	0.05	3000	0	3000
202-012		TOWN BEACH ROAD	0.07	84000	0	84000
202-013		TOWN BEACH ROAD	0.09	88000	0	88000
202-014		TOWN BEACH ROAD	0.17	103000	0	103000
202-025		FITZWILLIAM ROAD	0.76	45200	0	45200
202-031		OLD HOMESTEAD HWY	130	207200	0	207200
202-032	SOUTH CEMTERY	OLD HOMESTEAD HWY	2.7	0	0	0
402-006		MARTIN COOK ROAD	72	83500	0	83500
402-034		OLD HOMESTEAD HWY	5.4	0	0	0
403-001		RABBIT HOLLOW ROAD	0.3	150	0	150
404-005		ATTLEBORO MOUNTAIN ROAD (OFF)	43	43000	0	43000
406-010	BENSON CEMETERY	BENSON CEMETERY ROAD	0.54	0	0	0
407-082		FITZWILLIAM ROAD	0.76	5650	0	5650
408-050		OLD HOMESTEAD HWY	1.18	50260	700	50960
408-051		OLD HOMESTEAD HWY #150	0.35	32180	150000	182180
408-052		OLD HOMESTEAD HWY	0.07	4200	0	4200
408-068		OLD HOMESTEAD HWY	2	52000	12140	64140
409-031		WALTER HILLOCK PLACE	0.44	14690	0	14690
409-033		BARRUS PLACE	10.5	69000	40840	109840
410-015		BARRUS ROAD	1	0	0	0
410-031		BARRUS ROAD, OFF	0.99	0	0	0
411-020		TOWN FOREST ROAD	32	112000	0	112000
411-021		TOWN FOREST ROAD	81	145400	0	145400
411-023		TOWN FOREST ROAD, OFF	4.5	2250	0	2250
411-024		TOWN FOREST ROAD, OFF	2.9	1450	0	1450
411-026		TOWN FOREST ROAD	95	47500	0	47500
411-027		TOWN FOREST ROAD	55	55000	0	55000
414-001		GREENWOOD ROAD #10	5	58000	12040	70040
414-003		GREENWOOD AVENUE #20	0.23	13800	0	13800
414-011		GREENWOODS RD #105	6.61	61220	97460	158680
414-016		GREEN WOOD ROAD	0.22	30	0	30
414-041		PARKER HILL ROAD	38	32300	0	32300
415-006		OLD HOMESTEAD HWY #105	0.29	0	0	0
TOTAL VALUES OF TOWN PROPERTY			671.48	1,954,440	789,190	2,743,630

Archives Report 2007

2007 brought inquiries from the surrounding states of Massachusetts, Maine, New York, Vermont and Rhode Island as well as New Hampshire. Other states include Ohio, Illinois, Nevada, Texas, California, Montana, Pennsylvania and Maryland. Spring, summer and fall were busy times, by mail, phone, and at my door. Resources come from a myriad of sources and not just the History of Richmond, by William Bassett. In fact this book often leads the inquirer to want more information on his (her) subject. Requests for information also come periodically from the Historical Society of Cheshire County. When information can not be found in our collection patrons are referred to many different places. If ones ancestors came to Richmond at an early date there is usually something available. The early records yield a plethora of information and many a writer has included reference to material obtained from the Richmond Archives.

Efforts to collect and maintain current material is on-going, as our throw-away society discards more than it saves.

The annual Archive display this year featured Eliza Ballou and her son President James A. Garfield with photographs and information on visits to Richmond. In the afternoon there were two showings of the film of the 2002 dedication of the monument to the Revolutionary War patriots, (Erected by the Richmond Historical Society). This film, by Jim Laitinen, was enhanced with spoken word and documents by Robert Perry, put on disc and tape for the archives. A copy was also given to the Historical Society of Cheshire County so that others may enjoy seeing the Richmond Historical Society's project celebrating the 250th Anniversary of the Town.

Several articles of historic nature were written for the Richmond Rooster. Efforts to improve and add to the collections are always underway. Help is always needed. Indexing of collections makes it easier to retrieve information. Time is saved in the hunt for information. Those seeking information are encouraged when calling for an appointment, to have a ready list of their questions so that what is available will be ready.

For an appointment, please call 239-4598. The archives will be closed January 1 thru March 1, 2008.

Respectfully submitted,
Norma Thibodeau

Cemetery Report for 2007

What a busy year for the Cemetery Trustees.

Our major concern this year was to get the land issue resolved in order to enlarge the cemetery on the Athol Road. This new cemetery will be adjacent to Old, New South and Earl Howard Memorial. Gerri Lutz (Cemetery Trustee Chair) researched and presented her findings to the Board of Selectmen that cleared this issue. We are now proceeding to place a warrant in the upcoming Town Meeting. Bids were received on the clearing of the land and a company selected from the bids who the Committee thought best qualified to do the job in its entirety. This will be contingent with the approval of the Warrant for the new Cemetery.

On other matters: We finished placing loam in the sink holes in Old South. This job is still ongoing. More loam will need to be purchase in 2008. Gravestones were repaired in Middletown and Old South. This is still ongoing into 2008.

The fence and shed in Middletown were given a new coat of paint and repaired where needed. Plans to shingle the shed are on the docket for this year. Shingles have already been purchased.

New flag holders for the Veteran's graves and some grave markers were purchased. The markers will enable us to better lay-out grave sites. Perpetual care markers were purchased and placed on those graves that require perpetual care. Flowers this year were purchased for these sites. We hope to extend this to the non-maintained cemeteries where perpetual care has been paid for.

We met with the Trustees of the Trust Funds to gather better knowledge on the use of the Trust Funds for the cemeteries. A spreadsheet was improvised to be used for the transferring of these funds.

A labor study was conducted in 2006 to determine adequate pay for four (4) cemeteries to be maintained. Though completed, this is an ongoing task to keep up with the labor market.

Equipment was purchased to reduce labor for clean-up.

We had some vandalism in Old, New South and Earl Howard Memorial. Flags were either broken or removed from their flag holders and there were a couple of other incidents. A Police Report was filed.

We added two more gravediggers to ensure timeliness in preparing a needed gravesite.

Benson Cemetery was cleaned up in the fall by Chris Majoy with the help of Cliff Struthers (Winchester).

We sold 15 lots and had 2 burials. In the works this year 2008. Green Burials are coming

Cemetery Trustees:

Geraldine Lutz (Chair), Beverly Hart (Secretary), Cookie (Remick) Nelson

Conservation Commission



Richmond
New Hampshire

2007 Annual Report

The Richmond Conservation Commission held its regularly scheduled meetings, work sessions, and public informational meetings.

The majority of our field reviews and work sessions involved presenting findings to the Zoning Board of Adjustment concerning impacts to wetlands and Wetland Conservation Districts. The various findings addressed: road extensions, driveway access, gravel pit expansions, and water and sewer lines crossing Wetland Conservation Districts.

We are happy to report that the Conservation Commission was able to assist and support the efforts of the Kibler Family in the donation of a 149 acre conservation easement known as the Perry Farm located off Taylor Hill Road. Conservation easements enhance the rural character of our forested landscape and this parcel includes historical features such as stonewalls and a cellar hole known as the Johnson House Place. We wish to thank the Kibler family and the Monadnock Conservancy for their efforts in making this conservation easement possible.

The planning process regarding the proposed expansion of the Silvio O Conte National Fish and Wildlife Refuge to include the Sprague, Roaring, and Mirey Brook watersheds in Richmond and Winchester is moving forward. We anticipate that more information will be forthcoming from both the US Fish and Wildlife Service and the Nature Conservancy. The Commission will be hosting meetings and giving updates as the information becomes available.

As a reminder, The Richmond Conservation Commission holds its regularly scheduled meeting on the 1st Thursday of every month at 7 pm at the Civil Defense Building unless otherwise posted.

Respectfully submitted,

Jeffery Taylor
Richard Drew
Norma Reppucci
John Randall
Andrew Powers

RICHMOND EMERGENCY MANAGEMENT

2007 was a very active year of training for Richmond Emergency Management. Because a portion of the Town is within a ten mile radius of the Vermont Yankee nuclear power plant, Federal regulations require certain emergency response plans and notification procedures to be in place and tested every two years. In 2007, the Town performed three test exercises of its emergency response plan prior to its Federally graded exercise in the fall. The Town continues to get very high marks on its performance in the Federally graded test as a result of the outstanding volunteers of the Fire, Rescue and Police departments.

Town residents are reminded that each household is eligible to receive a free tone alert weather radio as part of the notification plan for the Town. Requests for these radios can be made in writing through the Selectmen's office and directed to Richmond Emergency Management.

In addition to the Vermont Yankee training, the Town received a grant to rewrite and update its general Emergency Response plan. Work on that revision will be taking place in the spring of 2008. The bathroom in the CD building has been upgraded to be fully handicap accessible. Through Vermont Yankee funding, Emergency Management has been able to upgrade radios and other equipment critical for accurate and timely response in case of emergencies.

Respectfully Submitted,
Robert S. Coy, Director
Town of Richmond Emergency Management

RICHMOND PLANNING BOARD

2007 was a very busy year for the Planning Board. As the Town continues to grow, the complexity of the issues before the board has increased exponentially. Federal Regulations, State Regulations and our own regulations are continually modified and redefined to address a more complex society. For a good portion of 2007, the Board tirelessly worked on an ambitious and complex Site Plan review for a proposed expansion of the St. Benedict's Center school / chapel. The site Plan was eventually approved by the Planning Board with conditions. Presently, legal clarification and adjustment of some of the Board's conditions is being sought by the applicant.

Other major issues that have come before the Board in 2007 and remain very active are the excavation pits in Town. The Town and the excavation operators, whether commercial or private individuals, have struggled with issues of compliance with State regulations governing their operations. What might appear to be very straightforward in the State RSAs has developed into many grey areas of interpretation that the Board has wrestled with. In 2008, the Board will continue to insure compliance with State regulation while defining policy to address the grey areas of regulation interpretation.

In closing, the Town of Richmond is lucky to have the very dedicated volunteers on the Board who have tirelessly acted with the best interest of the Town in mind.

Respectfully Submitted,
Robert S. Coy, Chairperson
Town of Richmond Planning Board



Richmond Police Department

Andrew M. Wood	Chief of Police
Brendan Bosquet	Patrolman
John Melia	Patrolman
Nicholas Weeks	Patrolman
VACANT	Patrolman
VACANT	Patrolman
Robert Vanbrocklin	Civilian/Special
Lynn Adams	Secretary

Town Report 2007

The Richmond Police Department has had another busy year. We have had several events this year that have been notable. We have covered multiple motor vehicle crashes and have made several arrests throughout the year.

During this year we covered incidents involving several burglaries, thefts, vandalism complaints and arrested many suspects on motor vehicle related charges. Investigations lead to 16 warrants being issued for arrests on various crimes. There were 29 arrests made and covered 11 accidents.

The Bike Rodeo that we conducted during the Fireman's picnic was once again an excellent success. This event continues to grow every year. We try to involve as many children in the events as we can to offer something for every child. We will continue to strive to improve our portion of the events that day. Officer Bosquet received a variety of prizes through local businesses as well as businesses in the Keene area. We were very happy to give all of the children that attended a prize. Through Officer Bosquet's hard work, every child received a prize or gift of some sort. All of the children appeared to have a great time participating. The entire day was a great success. The members of the police department and its volunteers worked very hard providing various informational pamphlets to everyone. The children had fun climbing through the cruisers and asking questions on the equipment that we have.

Unfortunately, this year is no different that the past couple of years. Rachel Derosier resigned this year after being hired by the Town of Rindge as a full time officer. John Melia also took a leave of absence. John has been hired by the Town of Swanzey as a full time officer. I have been able to fill one of the positions with an individual who has been a police officer for over 15 years in New Hampshire. Officer Nicholas Weeks joined the department this year. Nick is a full time officer in Rindge and has worked for various agencies over the last 15 years. Nick comes to the department with a great amount of experience and training.

I have found it increasingly more difficult to find qualified people to fill vacant positions. It is not that there are not quality people that are interested in the position but that the people that are interested are new to the profession and have no experience. The problem with this is that if hired, they need to be sent to training for over 100 hours. Then once that is complete, they need to go through field training, which is another 100 hours. This is very difficult to accomplish because the candidates schedule needs to coincide with either my schedule or one of the other officers schedule to be trained. Unfortunately this process may take up to a year to complete. Typically these candidates are looking to expand their careers in law enforcement and end up leaving once training is complete to further their careers in law enforcement.

Lynn continues to be a great asset to the department. She arranges files and inputs data into our computers, among other duties, for better tracking which allows us to be more efficient and proactive.

As I have stated in the past, the Town of Richmond should be proud of the quality and dedication that encompasses the employees of the Police Department and its support staff.

I will leave you with a few mottos that I have embraced over my career in law enforcement and feel that they are an important part of what we strive to accomplish here in Richmond.

It takes a strong man to stand up for himself, but it takes a stronger man to stand up for others!!

Remember, that crime does not start nor does it stop at the edge of town. Be aware of your surroundings and the people in it. Please report all suspicious activity no matter how small it is. This will hopefully be a deterrent to criminal activity.

Respectfully Submitted,

Andrew M. Wood
Chief of Police

RICHMOND FIRE DEPARTMENT RESCUE SQUAD

Richmond Rescue Inc.

Richmond, N.H. 03470



This year your Rescue Squad was the recipient of a donation from the Bailey Family Foundation. We needed to up-grade and replace one of our defibrillators which is what we were able to do with the very generous donation. We now have two defibrillators that are in compliance with the new State CPR protocols.

We have added a new EMT to our roster; Laureen Haynes came on board in Sept. She is also helping out with the Winchester Ambulance. Please feel free to contact any of the Rescue Squad personnel if you would like to pursue a volunteer career with us. There is always room for more!

We responded to 40 rescue calls this past year and 5 motor vehicle accidents.

Please remember, in an emergency, dial 9-1-1, speak calmly and clearly, give the number and address you are calling from, describe the situation and the number of persons involved and stay on the line as more information might be needed!

Thank you again to our great volunteers and their families!

Respectfully submitted,
The Richmond Rescue Squad

Terri O'Rorke, Captain
Buzz Shaw, Lt.
Samantha Swanson, Lt.
Cookie Remick, Treasurer
Maureen Blackledge, Secretary
Mike Bailey
Sean Brewer
Laureen Haynes
Heather Remick
Lolita Shaw

TOWN OF RICHMOND NEW HAMPSHIRE



Office of Selectmen

2007 brought many challenges to Richmond. Road petitions, planning & zoning hearings, building improvements and personnel changes affected the look and feel of our town.

Two petitions for extending town roads created a learning experience for all. A petition to extend the class V portion of Monument Road served as a conduit between the old way and the new way of upgrading a roadway. Legal advice was provided to the Board to insure the process was done correctly. A petition to extend a portion of Old County Road was also submitted. Both upgrades were approved with conditions and the conditions were met.

The Planning Board conducted many hearings for subdivisions, intents to excavate, expansion of a facility, and scenic roadwork. The ZBA conducted hearings for conversion from cottage industry business to small business with employees, requests to work in wetland buffer zones, and clarification of zoning regulations. The cost of legal services that were required for Planning and Zoning issues put a strain on the budget. Many thanks go out to the members of the Planning Board and ZBA for the countless hours that were invested during the year.

Building improvement projects were performed on the Vets Hall, the Town Hall, and the CD Building. Accessibility for voting prompted a change for the lavatories in the Vets hall. (Vertically gifted individuals no longer have to duck while using the restrooms.) The lavatory hallway was cleaned out, stripped down to the sub-floor, and from the dust, one ADA compliant lavatory emerged, next to a smaller lavatory. A new emergency exit for the hall and kitchen was installed in the north wall. In the kitchen, the floor plan was adjusted to make room for the voting booths. The old refrigerator was replaced with an energy-efficient model. Efficient use of space gave us room for seating 200 people in the hall. Early in the year, film clips of a hearing at the Vets hall appeared on TV. The viewers could see peeling paint on the wall behind the stage. The sight of peelings prompted me to scrape and paint the wall. Form followed function and a mural emerged from beneath the paintbrushes. The south and west facing clapboards received a new coat of paint to finish the exterior project. Emergency lighting was upgraded. The slate roof replacement was put on hold for one year because the legal budget was greatly exceeded and the Board had to keep an eye on the bottom line.

Down the street, at the Town Hall, workers were busy putting paint on the south and east walls. A new vault was created for the Town Clerk, and new outside lighting was installed. Plans to complete the CD building accessible lavatory were finalized in December, and the contractor was chosen that could complete the project in January 2008.

Our road agent retired in the spring. The Board interviewed candidates, and appointed a new agent. A safety committee was formed to comply with state regulations. An energy committee was created. As I begin my sixth year as Selectman I wish thank my fellow selectmen, and all the employees and volunteers that strive to keep our town moving in a positive direction.

JC Boudreau, Chairman

105 Old Homestead Highway • Richmond, NH 03470 • (603) 239-4232
www.richmond.nh.gov

Road Agent Report Year ending 12/31/07

2007 was an interesting year. It was my first year as Road Agent. We had an unusual winter and a late spring. There was still ice/frost in the ditches in late May. It took a while to get things moving but finally the weather cooperated.

Once we got going we graded every road in Richmond, some for the first time in 4 or five years. We graded the major roads twice. I was able to borrow a York Rake from Swanzy Highway Department. It allowed us to put a nice finish on the roads. We put out gravel where money permitted. We had many culverts that needed replacement either from spring conditions or beaver problems. The Selectmen hired Bill Daniels to trap beaver for us and he caught many. There are a few more culverts to do this year.

I purchased 900 yards of gravel and still have some left at 'The Place'. We will purchase more this year in hopes of fixing a few more bad spots. We also installed paved aprons on Monument Rd. and Morgan. We rebuilt and paved the Bullock Rd. intersection at the suggestion of the State. I plan on three more intersections in 2008.

Also in the works is new signage, as budget permits, on some bridges, intersections, and road names. My plan is to bring them into compliance for size and distances from centerlines etc. There have been some complaints that there was no brush cutting this year. I didn't get much cut, only Mill Rd. and parts of Fish Hatchery, but I figured the ferns could run amuck for one year as we did get quite a bit done.

Winter Maintenance, always an issue, has been a challenge this year. Official reports say Dec was the snowiest in 100 Yrs. I think our contractors are doing a good job. Since Jan. we have had many rain and rain/snow mixes that require more sand than usual. Again I think Buddy and Danny are doing pretty well. I do ask that folks remember we/they cannot be everywhere first or all the time. I have a Trac-Phone now that you may call anytime to at least leave messages. I monitor it regularly. It is a cell phone so reception is spotty but it works at my house and the Place so I will always will get messages. The number is 209-9164. Feel free to call any time. I will call back.

I also moved a 16 X 16 building to use for an office/storage area. Anyone wanting to donate sheetrock or other building supplies to help finish off the interior will be welcomed. All the interior sheetrock had to be removed due to weight concerns for the move.

It has been my pleasure to serve you since April and I look forward to serving you through the next year.

Dana Taylor

2008 REPORT OF SENATOR MOLLY M. KELLY

As your State Senator, I am again honored and privileged to have the opportunity to serve you. This report will bring you up to date on important issues in the New Hampshire Senate affecting you, as residents of Richmond.

While I serve on the Capital Budget, Education, Executive Departments and Administration, and Transportation and Interstate Cooperation committees in the Senate, there are some specific issues on which the Senate will focus during the current legislative session: costing an adequate education, strengthening the New Hampshire Retirement System, providing broadband service, improving access to healthcare and housing, and addressing highway funding and our statewide transportation infrastructure, as well as improving job opportunities.

Last session, the Senate concentrated on several key issues important to the citizens of New Hampshire: helping working families by increasing the minimum wage; protecting our citizens' health by implementing a smoking ban in restaurants and bars, increasing access to health care by supporting expanded eligibility to health insurance, protecting New Hampshire's special places and open spaces by increasing funding of the Land and Heritage Investment Program, adopting consumer protections for individuals facing foreclosure and reducing the dropout rate in our high schools by raising the age of compulsory attendance. We also passed a fiscally responsible state budget for the FY 2008-2009 biennium that meets the needs of our most vulnerable citizens without a sales or income tax.

In FY 2007, the Town of Richmond received a total of \$1,048,540 in Education Grants; \$46,100 in Highway Block Grants; \$44,354 from the Meals & Rooms Tax distribution and \$11,522 in Revenue Sharing.

I would be happy to hear from you on any of the topics above, or other issues of concern. If you wish to contact me about these or any other matters I might assist you with, please call me at (603) 271-7803 or email me at molly.kelly@leg.state.nh.us.

Respectfully submitted,

Molly Kelly

District 10

Recreation Committee – 2007

The Recreation Committee had it's **1st Summer Kick Off Party** on June 23, 2007. This party was a huge success. The best part was we teamed up with the Library and the Summer Reading Program. We had the party at the Town Pavilion. We hired a DJ, had pizza, drinks and chips from the 4Corner Store, and we had crafts. The DJ, Kris Kleine did a super job involving the **parents** and the children. He played great music and some very fun games. We also had some crafts for the children to take with them including library canvas bags, patriotic necklaces (they made), and color your own beach balls. We had face painting and a visit from the *Richmond Police Department*. The children were fascinated by the car, supplies and the officer. We can't wait to do it again. **We have set a tentative date for June 21st,2008** be sure to watch the Rooster for details (we will also be hanging signs throughout the town). Hope to see you there!

The Halloween Party is always SPOOKTACULAR!! This year was no different! We had lots of families come this year and enjoy the pizza and snacks from the 4 Corner Store, crafts, and games. Children come to the party in their costumes and have a ghoul of a time! We all really enjoy the party and look forward to next year!

The Recreation committee would like to take this opportunity to thank The 4 Corner Store, Library, The Rooster, Town Hall, and Vet's Hall for your support!

Sincerely,
Tina Thayer

THE FOLLOWING
SEVERAL PAGES
CONTAIN REQUESTS
FOR FUNDS
FROM LOCAL
NON-PROFIT
ORGANIZATIONS
TO BE VOTED ON
AS PART OF
THE BUDGET
AT TOWN MEETING.



Comfort, care and support
when home is where you want to be

December 3, 2007

Board of Selectmen
105 Old Homestead Highway
Richmond, NH 03470

Dear Selectmen:

Enclosed please find the Home Healthcare, Hospice and Community Services Annual Report to Richmond. The Annual Report includes information about the services utilized by residents and the cost of services provided in Richmond. We hope you will consider including this information in the Town Report to let residents know about the services that are available to them.

In 2008, we are requesting an appropriation of \$1,500.00 to continue home care services in Richmond. Services will include visiting nurses, rehabilitation therapists and support services that help residents to recover at home or to remain independent at home. In addition, health promotion services, prenatal and well child care and hospice services are available to residents.

Home Healthcare, Hospice & Community Services continues to make every effort to seek funding for patient care from a variety of sources. The town's appropriation is used for patients who are low income and uninsured for home care. Since the town is the payer of last resort, the town's assistance is critical to continue care to residents and allow them to remain a part of the community.

Thank you for your consideration of our request. Please do not hesitate to contact me at 352-2253 if you have any questions about our services or this request.

Sincerely,

Susan Ashworth
Director of Community Relations

enc.

PO Box 564, 312 Marlboro Street
Keene, NH 03431
603-352-2253 • 800-541-4145

PO Box 343, Arborway
Charlestown, NH 03603
603-826-3322

PO Box 496, Community Lane
Peterborough, NH 03458
603-532-8353

Fax 603-358-3904 • www.HCSServices.org • info@hcsservices.org

Home Healthcare, Hospice & Community Services

Report to the Town of

RICHMOND

2007

Annual Report

In 2007, Home Healthcare, Hospice and Community Services (HCS) continued to provide home care and community services to the residents of Richmond. The following information represents HCS's activities in your community during the past twelve months.

Service Report

Services Offered	Services Provided
Nursing	418 Visits
Physical Therapy	152 Visits
Speech Pathology.....	4 Visits
Occupational Therapy.....	29 Visits
Medical Social Work	46 Visits
Home Health Aide	454 Visits
Homemaker.....	718 Hours
Adult In-Home Care	201 Hours
Outreach.....	2 Visits

Total Unduplicated Residents Served: 32

Prenatal and well child care, and hospice services are also available to residents. Town funding partially supports these services.

Financial Report

The actual cost of all services provided in 2007 with all funding sources is projected to be \$164,002.00.

These services have been supported to the greatest extent possible by Medicare, Medicaid, other insurances, grants and patient fees. Services that were not covered by other funding have been supported by your town.

For 2008, we request an appropriation of \$1,500.00 to continue to be available for home care services in Richmond.

Thank you for your consideration.



Board of Selectmen
Town of Richmond
Town Offices
Richmond, NH 03470

Dear Selectmen,

As you know, Monadnock Family Services is active in your community, providing quality mental health services to anyone who needs them regardless of their ability to pay.

Once again, MFS is asking for your financial support to help underwrite the cost of services we provide to the uninsured and underinsured individuals in your town. Based on figures from the 2002 population estimates from the NH Office of State Planning, we are asking for the equivalent of \$1.25 per capita, which for the town of Richmond, amounts to \$1,375.

We ask for your continued consideration and support of our request. The cost to MFS to serve the uninsured has increased steadily with rising treatment costs and more people seeking subsidized services. The cost of serving the uninsured and under-insured residents of the Monadnock Region has averaged a half a million dollars annually for the past four years. United Way funds and town subsidies cover about a third of this significant expense. Our services to uninsured adults are further jeopardized as state regulations prohibit us from supplementing non-funded or under-funded services with state funds.

Your ongoing support of our work is deeply appreciated, and we hope that our partnership in caring for the residents of Richmond will continue. We work very hard to keep our costs down, and to identify, whenever possible, alternate sources of funding for this population.

If you have questions, or require more information, a representative from the agency will be happy to speak with you.

Again, your support is very important to us. By working together, we help to insure our communities remain healthy and vital places to live, work and grow.

Thanks for your consideration.

Sincerely,

A handwritten signature in black ink that reads "Ken Jue".

Ken Jue
Chief Executive Officer



A United Way Agency

Administrative Office

17 93rd Street, Keene, NH 03431 • 603 357-6878 • Fax 603 357-6896 • www.mfs.org



The Community Kitchen, Inc.

35-37 Mechanic Street • P.O. Box 1315
Keene, NH 03431 • (603) 352-3200
www.thecommunitykitchen.org

October 19, 2007

Office of the Selectmen
Town of Richmond
105 Old Homestead Highway
Richmond, NH 03470

Dear Selectmen:

I am writing to request that The Community Kitchen, Inc. (TCK) be placed either on your March, 2008 Town Meeting warrant or in your town budget, for an operating budget request in the amount of \$ 1,355.00.

In setting our request amount, we try to balance the amount of use the individual town has made of TCK in the last year with the town's ability to pay. Between 1/1/2007 and 9/30/2007, The Community Kitchen distributed 168 boxes of food, containing 3,222 meals, to residents of Richmond. Based on these numbers, we have projected distribution totals for the year 2007 of 224 boxes, containing 4,296 meals to residents of Richmond, for a total cost to The Community Kitchen of \$ 2,577.60.

Attached is a sheet showing different facts about our distribution to residents of Richmond, including how many of people served were under age 19 and over age 59. The average cost per meal to TCK is \$ 0.60, which covers all of our costs - including salary, property and liability insurance, vehicle operation and maintenance, utilities and food purchases.

Not included in the \$ 0.60 is the actual value of the donated food as well as the hundreds of hours of volunteer time and other in-kind donations we receive. If we factored these in, the \$ 0.60 cost per meal would jump to over \$ 4.25 per meal. As you can see, in terms of value received, the \$1,355.00 we are requesting from Richmond is very economical for services provided.

An average of 643 families come to the Pantry for food assistance every week. We have asked for written proof of names, ages, addresses and income for each member of every household. A typical weeks' box will contain cereal or eggs, juice, yogurt, bagels & bread, pasta & sauce, chicken or other meat products, fresh fruits and vegetables, soup, dessert items and personal care products. Approximately 70.00% of the items we distribute are donated from local wholesalers, retailers and restaurants. We purchase the remaining 30.00% locally, or from the NH Food Bank in Manchester, where we are charged \$ 0.18 per pound. Approximately \$83,875.00 is spent each year on food.

The Hot Meals Program serves meals Monday through Friday, 5:00-6:30, and Sunday 11:00am -12:30pm at our building on Mechanic St., Keene. Although we serve dinner to residents of most Cheshire County towns, we are not requesting reimbursement for those meals.

If you are interested, I would be happy to set up a time for a meeting or phone conversation with you in order to answer any further questions you may have. Please let me know when that might be convenient. Thank you for your time and consideration.

Sincerely,

Ann Davis
Executive Director

A Monadnock
United Way Agency



REQUEST FOR FUNDING PROPOSAL
TO THE
TOWN OF Richmond, NEW HAMPSHIRE

AGENCY NAME: The Community Kitchen, Inc.

DATE: October 19, 2007

1. Briefly describe the role of the agency:

The Community Kitchen, Inc., is a not-for-profit, direct service agency which provides hot meals, take home boxes containing food and personal care items, information and advocacy to low and moderate income men, women and families with children in the Cheshire County, NH area. Since its founding in 1983, the Kitchen has served and/or distributed over 9.6 million meals to people in need.

2. Identify the services that Town funding will provide:

The Pantry Box Program operates out of a space in our building on Mechanic Street. Each box provides approximately three days' worth of meals for each family member. Computerized and handwritten records are kept of family names, number of people, street addresses, dates of receiving each box, income and age. Each family or individual coming in for the first time must fill out a form required by the USDA, and provide back-up documentation for all of the above information. Many referrals have been made to this program from Town and City Welfare offices, school nurses and other agencies. Almost 70.00% of the food for this program is donated, and over 29,700 volunteer hours each month are donated by community members to ensure the success of the program. Take-home boxes of food are available on Wednesdays from 12:30 pm to 5:30 pm and on Thursdays from 11:30 am to 4:00 pm, or by special arrangement.

Hot meals are served Monday through Friday from 5:00 to 6:30 pm at our Mechanic Street location. Meals are prepared by a volunteer staff under the supervision of the Hot Meals Coordinator. Menus are planned after donated food is picked up at bakeries, delicatessens, supermarkets and restaurants. Meals consist of two or more entrees, salads, vegetables, fruit, bread, soup, desserts and beverages, and are served by volunteers. Guests/participants make up over 30.00% of our volunteer crew and help primarily with set-up and clean-up. We are not requesting any funding from your town for our Hot Meal program, but thought you might want to know about it.

3. a) Number of clients served 1/1/2007 to 9/30/2007 at the Pantry:
Unduplicated individuals: 5,395
Unduplicated households: 2,240
- b) Number of those who were Richmond residents:
Unduplicated individuals: 36
Unduplicated households: 14
- c) Number of above Richmond clients served who were under age 19: 51
d) Number of above Richmond clients served who were over age 59: 10
- e) Number of Pantry boxes distributed 1/1/2007 to 9/30/2007: 24,433
f) Number of those Pantry boxes distributed to Richmond residents: 168
- g) Number of meals in pantry boxes distributed 1/1/2007 to 9/30/2007:
521,641
h) Number of those meals in pantry boxes distributed to Richmond residents: 3,222
- i) Estimated dollar cost, per client served, 2006: \$42.65
Calculated using \$546,875.00 total cash expenses, 11,188 total clients
- j) Estimated dollar cost, per meal served, 2006: \$ 0.60
Calculated using \$546,875.00 total cash expenses, 780,888 total meals
- k) Cost to Community Kitchen of pantry meals provided to Richmond residents, at 0.6 per meal through 9/30/2007: \$1,933.20
- l) Percentage of total pantry box meals provided to residents of Richmond: 00.62%

Please note that the numbers provided on this page are actual numbers for January through September only.

Traditionally, The Community Kitchen experiences a tremendous increase in both the number of families served and the number of meals distributed in November and December, due to Thanksgiving and Christmas holidays, cold weather and fuel bills. It is anticipated that at the end of the year over 32,577 pantry boxes will have been distributed in total.

The amount of reimbursement we have requested is based on the actual number for the first three quarters of the year and an estimate of the fourth quarter added together.



Southwestern Community Services Inc.

A Community Action Agency Serving Cheshire & Sullivan Counties

October 1, 2007

J. C. Boudreau, Chair
Board of Selectmen
105 Old Homestead Highway
Richmond NH 03470

Dear Chairperson Boudreau:

We at Southwestern Community Services, Inc. wish to once again thank you for last year's appropriation for our agency.

As we have in years past, we are asking the local communities with which we work to consider a small appropriation to assist with our outreach effort. Although our costs have risen, as have yours, I'm sure, we are trying to keep our current request as low as possible, knowing that resources are limited.

I am enclosing an updated list of resources and services that Southwestern Community Services delivered to the residents of Richmond during the past year. Upon completion of your review, we respectfully request that we be placed on your Town warrant to ask the voters to appropriate the sum of \$950. This amount will allow us to continue the outreach and service delivery in Richmond at the same level as in the past.

We look forward to continuing the excellent working relationship that we have had with Richmond over the past thirty-nine years.

In closing, I would like to offer to meet with the Board of Selectmen or Budget Committee, or any group you suggest in an effort to further detail the significance of our request. I look forward to hearing from you in the near future.

I can be reached at (603) 352-7512, extension 4123 should you have any questions.

Sincerely,

David W. Osgood, Deputy Director
Southwestern Community Services, Inc.

DWO/j

Office Locations:

69Z Island Street
P.O. Box 603
Keene, NH 03431-0603
Services: (603) 352-7512
Customer Services: (800) 529-0005 • Fax: (603) 352-361.
TTY: NH Relay: (800) 735-2964



96-102 Main Street
P.O. Box 1338
Claremont, NH 03743
Tel: (603) 542-9528 • Fax: (603) 542-3140
TTY: NH Relay: (800) 735-2964



City / Town Report - 2007

*** Direct Assistance to Residents: \$51,480.83**

**** Economic Impact: \$128,702.08**

1.5% of Direct Assistance: \$772.21

*****Total Number of Households Served: 87**

*****Total Number of Residents Served: 185**

Average Benefit Per Household: 591.73

Average Benefit per Resident: 278.27

* Property Taxes and Administrative Payroll are NOT included in the direct assistance or economic impact totals.

** Economic Impact is calculated by multiplying the direct assistance by a factor of 2.5

***Some Households receive benefits from more than one program and may therefore be duplicated. However, the amount shown as Direct Assistance to Residents is the actual expenditures to the residents of this town.

City / Town Report - 2007

Child Care / Education		\$4,366.20
Child Care Recruitment and Training		\$466.20
Child Care Resource and Referral		\$0.00
Head Start		\$0.00
Child and Family Resources		\$3,900.00
Lake sunapee Area Mediation		\$0.00
Nutrition / Health		\$14,158.38
Breast Feeding Peer Counseling		\$251.70
Commodity Supplemental Food		\$2,328.48
Emergency Food Assistance		\$0.00
Women's, Infant, Children (WIC)		\$11,578.20
Energy		\$25,530.00
Case Management		\$0.00
Fuel assistance		\$19,050.00
Electric Assistance Program		\$6,480.00
Weatherization		\$0.00
Utility Programs		\$1,226.25
Core		\$1,226.25
Neighbor Helping Neighbor		\$0.00
Family Services		\$1,100.00
Adult disadvantaged		\$550.00
Work Experience		\$0.00
Workplace success program		\$0.00
Adult Dislocated		\$550.00
Families at Work		\$0.00
Service Link		\$0.00
Homeless Services		\$3,500.00
Emergency - Transitional Shelter (short term)		\$3,500.00
Permanent Housing Program		\$0.00
Long term Transitional Shelter		\$0.00
Shelter Plus Care		\$0.00
Homelessness Prevention		\$0.00
Housing Security Deposit Guarantee		\$0.00
HUD Homeless outreach		\$0.00
New Hope New Horizons		\$1,600.00
Day Services		\$1,600.00
Residential Services		\$0.00
Vocational Rehabilitation		\$0.00
Senior Citizen's Programs		\$0.00
Health Insurance Counseling		\$0.00
Senior Companion		\$0.00
Eldercare		\$0.00
Single Family Rehab		\$0.00
HOME / CDBG		\$0.00
Flood Rehab		\$0.00
Housing Preservation Grants (RD)		\$0.00
Affordable Housing		
Affordable Housing Rental Projects Owned	Assessed Value:	\$0.00
	Property Taxes Paid	\$0.00
Other Properties		
Commercial Properties	Assessed Value	\$0.00



**The Winchester
Learning Center**
A United Way Agency

5 Michigan Street
Winchester, NH 03470
603-239-7347

Harold Bigelow
Co-Chair

Cyndy Ryder
Co-Chair

Terri Lipman
Vice-President

Richard Skeels
Treasurer

Sheri Parker
Secretary

Sandy Allen

Gary Beaman

Luther Durgin

Roberta Fraser

Michelle Laflamme

Ted Whippie

Roberta Royce
Executive Director

Selectman's Office
Town of Richmond
Old Homestead Highway
Richmond, NH 03470

November 27, 2007

Dear Richmond Selectman,

The Learning Center is a non-profit 501(c) 3 organization formed to care for children ages one to six and their families in Winchester and the surrounding communities. It provides encouragement, support, and role modeling for families when the rigors of parenting in this complex world become overwhelming. Although young children and parents are the primary beneficiaries, everyone in the area benefits from the availability of such an important resource. Employers benefit from the availability of high quality child care; the region becomes a more desirable area because of the availability of increased family services; and tax payers avoid future costs of family intervention and special education. It is difficult to argue against care, education, and support of our children: our future.

In the last fiscal year, 8 children from Richmond attended the Winchester Learning Center. It is likely in the coming years that more Richmond residents will be commuting through Winchester and will take advantage of the child care preschool options of the WLC. The Winchester Learning Center also provides employment for three Richmond residents.

While families pay most of the cost of care, the Learning Center operates on a sliding fee scale in order to make the highest quality care available to all. Therefore, cost of care exceeds the direct revenues. Nationwide, the market rates for quality child care are difficult for young families to afford. Many young families are on the lower end of their earnings potential and may find employment difficult or impossible without the availability of a child care alternative.

Costs are offset in a variety of ways. They are shared by the United Way, direct charitable donations, subsidized rent from the United Heritage Foundation, grants from foundations, Cheshire County Incentive funds, US Department of Agriculture reimbursement, and volunteer services from parents and friends. It is important for the Town of Richmond to be a direct supporter of this valued resource. This support is needed immediately and also serves as leverage for eligibility for other

~ child care ~ preschool ~ family resource center ~



**The Winchester
Learning Center**
A United Way Agency

5 Michigan Street
Winchester, NH 03470
603-239-7347

Harold Bigelow
Co-Chair

Cyndy Ryder
Co-Chair

Terri Lipman
Vice-President

Richard Skeels
Treasurer

Sheri Parker
Secretary

Sandy Allen

Gary Beaman

Luther Durgin

Roberta Fraser

Michelle Laflamme

Ted Whippie

Roberta Royce
Executive Director

state, county, and foundation grants. At a modest cost to the community Richmond can support a licensed, sustainable, center based, community operated, model organization, which can grow and adapt to our needs.

In the words of the National Commission on Children: "development during the early years has important implications for children's success in school. When a young child's needs for affection, basic health care, adequate nutrition, safe environment and intellectual and social stimulation are met in the early years, the child is more likely to succeed in school."

It is within this context that I submit a request for a donation of \$1,000, from the Town of Richmond, to provide child care and preschool services to Richmond children.

Thank you for your consideration,

Sincerely,

Roberta L. Royce
Executive Director
The Winchester Learning Center

~ child care ~ preschool ~ family resource center ~



The Samaritans, Inc.

24-Hour Hotlines: (603) 357-5505 and (603) 924-7000

October 19, 2007

Town of Richmond
Route 32, Old Homestead Highway
Richmond, NH 03470

Dear Selectmen:

**Please support The Samaritans
2008 Municipal Campaign**

Did you know that families in and around your community have been effected by suicide?

Please see detail on the back of this letter.

Since 1981, The Samaritans have maintained the only completely confidential and anonymous, volunteer attended suicide prevention hotline in the Monadnock Region. Our compassionate volunteers help the lonely, depressed and suicidal of all ages throughout New Hampshire. The Samaritans does not charge any fees for the services that we provide. We must rely solely on our community's goodwill and generosity to sustain our programs.

So far in 2007, Richmond joined the towns of Antrim, Charlestown, Harrisville, Hinsdale, Peterborough, Richmond, Keene, and Swanzey in support of The Samaritans. We are deeply appreciative of your help. THANK YOU!

For 2008, we again request a \$250 municipal grant to help maintain our 24-hour crisis hotline program, our Safe Place Support groups, and our Educational and Outreach programs.

Together, we can make suicide prevention a partnership of our 29 cities and towns in the Monadnock Region.

Thank you in advance for your consideration of this request and for your past support. If you have any questions, about our hotline or other programs, please don't hesitate to call me at our business office at (603) 357-5510.

Sincerely,

Bonnie Rill
Bonnie Rill
Executive Director

Business Office: (603) 357-5510 **Fax:** (603) 357-5506

103 Roxbury Street, Suite 304 Keene, NH 03431

E-mail: rill@samaritansnh.org

Website: www.samaritansnh.org

A Monadnock United Way Agency

The Samaritans Fact Sheet

Confirmed Suicides Statewide Statistics from January 1, 2003 until March 31, 2006

Age Range	NH	Cheshire County
Youth 13-24	50	4
Middle Adults 25-59	247	19
Older Adults 60-85+	91	8
Total	389	31

*Suicide was the 11th cause of death for all ages, races and genders in the United States in 2003. New Hampshire ranked as the twenty-second highest state for all suicides, all ages, for the 2003 data.

The Samaritans receives calls from individuals who are anxious, depressed, despairing, lonely, isolated, confused, grieving, or suicidal. We are an anonymous and confidential hotline and **do not require callers to share demographic information, in some cases our callers do reveal where they are calling from, the following statistics indicate that data, as well as, the data collected during our Education and Outreach Program and our Safe Place Support Group Meetings.**

The Samaritans

Year	Number of Contacts
2005	9,439
2006	11,257

*This information including the table above was taken from "Suicide In New Hampshire: An Examination Across the Lifespan" released in 2007 from the Bureau of Behavioral Health, NH Department of Health and Human Services. The source of information is the NH Office of the Chief Medical Examiner.

VETERAN'S HALL MURAL – BEFORE AND AFTER

Mural painted by JC Boudreau

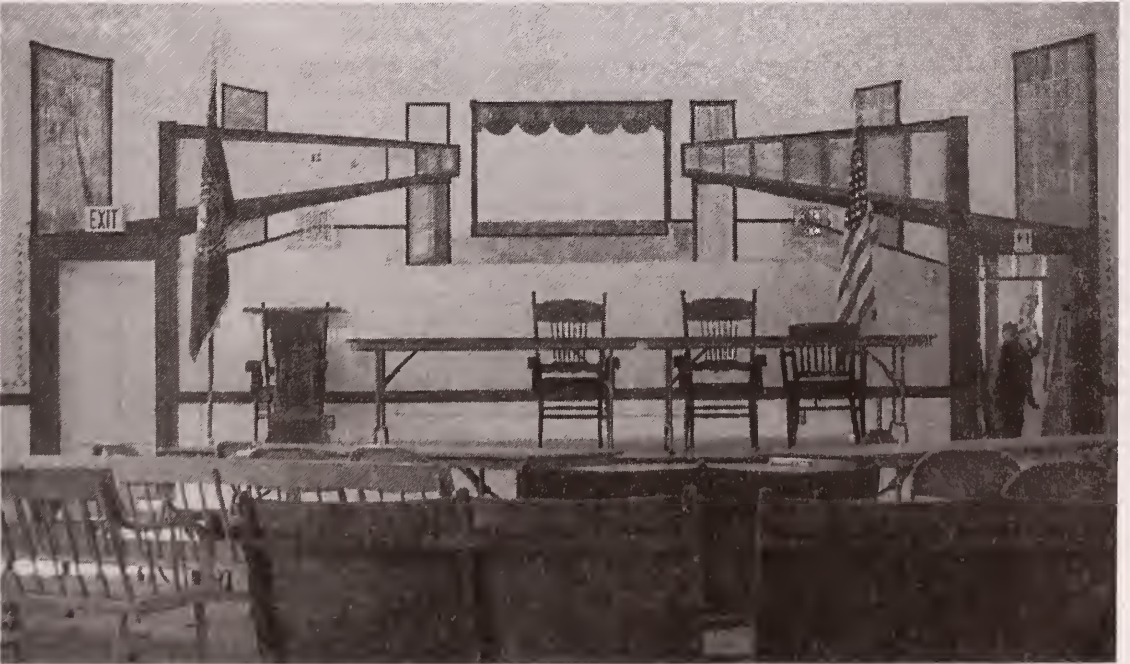
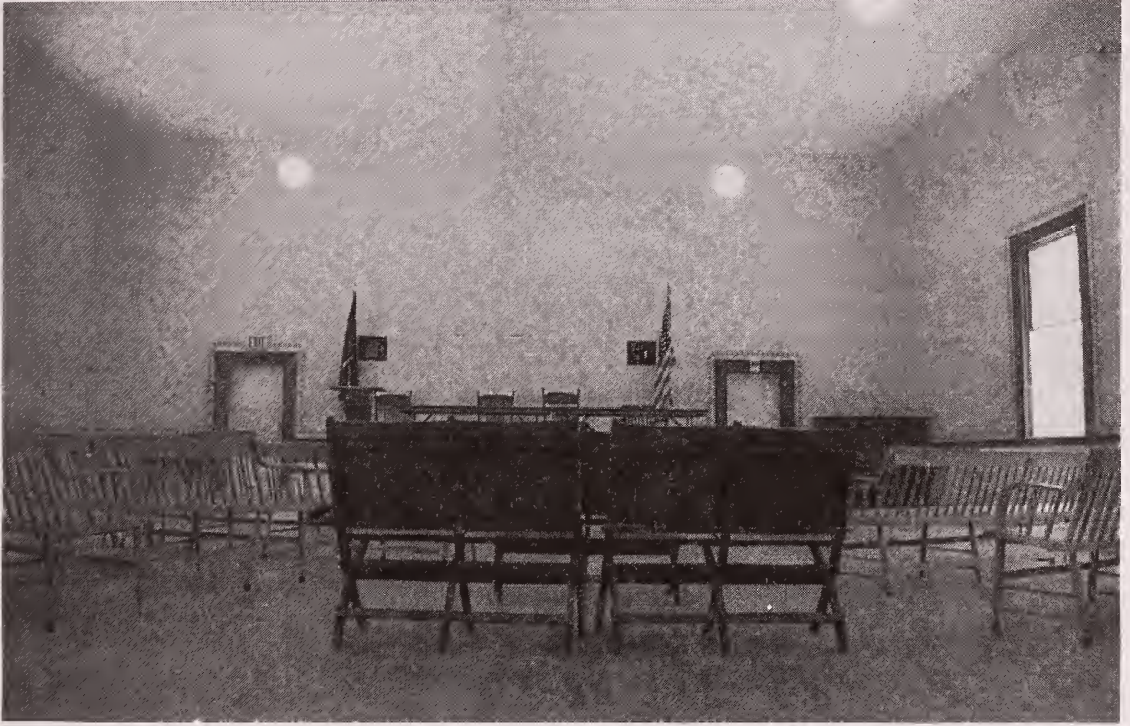

Photos courtesy of JC Boudreau

Vital Statistics - Year Ending December 31, 2007

BIRTHS

DATE	NAME OF CHILD	PLACE	FATHER	MOTHER
2/23/2007	Vasilak, Siena Marie	Richmond	Vasilak, Paul	Vasilak, Lisa
4/3/2007	Bosonetto, Eva Graciela	Keene	Bosonetto, Nicolas	Bosonetto, Jill
6/5/2007	Sykes, Zan Collin	Keene	Sykes, Gerald	Bartos, Isabel
6/21/2007	Schmidt, Isabelle Enid	Peterborough	Schmidt, Jason	Schmidt, Loreal
6/24/2007	Harrington, Erin Elizabeth	Peterborough	Harrington, Steven	Harrington, Susan
9/16/2007	L'abbe, Nevaeh Marie	Keene		L'abbe, Susie
9/18/2007	Bednar, Odran Anthony	Keene		Bednar, Mary
10/30/2007	Sargent, Clement Laszlo	Claremont	Sargent, Jonathan	Kiraly, Lilla
11/13/2007	Tattersall, Colin Michael	Keene	Tattersall, Jonathan	Tattersall, Cheryl
12/11/2007	McCann, Killian Vincent	Keene	McCann, Richard	McCann, Christina

MARRIAGES

DATE	GROOM	RESIDENCE	BRIDE	RESIDENCE
1/7/2007	Tolman, Aaron G.	Richmond	French, Adria T.	Richmond
9/23/2007	Tease, Cameron M.	Harrisville	Gurian, Dixie	Richmond
11/10/2007	Westerdahl, Steven W.	Richmond	Lindberg, Julie A.	Richmond

DEATHS

DATE	NAME	PLACE	FATHER'S NAME	MOTHER'S (Maiden)
2/28/2007	Bergeron, Marion	Keene	Bergeron, Rudolph	Sweet, Lillian
7/8/2007	Oxx Jr., Gordon	Lebanon	Oxx Sr., Gordon	Raynor, Glorine
7/14/2007	Gilman, Charles	Keene	Gilman, Harold	Emerson, Louise
9/17/2007	Rice, Winifred	Keene	Holm, Hector	Jeffrey, Florence
11/16/2007	Gilman, Judith	Richmond	Fassett, Lester	Day, Eleanor
12/20/2007	Merrifield, Francis	Keene	Merrifield, Cyrus	Cook, Eva
12/26/2007	Tattersall, Cheryl	Lebanon	Jobin, Leo	Jubert, Madeline

TOWN OF RICHMOND ~ PROPERTY INVENTORY

TAXPAYER NAME	MAP & LOT	ACRES	LAND	CU	BLDGS	VALUATION	GROSS TAX
ADAMS, LYNN M. & WALTER	408-101	3.05	54100	0	125160	179260	3651.53
AHMED, HANDI & AIDA	410-047	10.1	0	1000	0	1000	20.37
ALLEN, EMILY FOSTER	405-124	1.1	50200	0	87650	137850	2808.00
ALLEN, MARK	407-012	4.11	56220	0	104900	161120	3282.01
ALTHER, DANIEL C.	408-046	3.2	54400	0	211640	266040	5419.23
AMATO, ARTHUR T	402-039	9.7	58050	0	116990	175040	3565.56
AMATO, ROBERT J	402-040	8.8	60600	0	85820	146420	2982.58
AMATO, THOMAS	409-023	3.5	55000	0	120460	175460	3574.12
ANDERSON, JOLYNE M	408-010	2	52000	0	114460	166460	3390.79
ANDERSON, JR., IVAR D.	415-004	7.6	19100	0	11510	30610	623.53
ANGELL, CAROL P	407-042	3.2	54400	0	99520	153920	3135.35
ANNAS, PAMELA J	407-040	3.7	55400	0	85310	140710	2866.26
APUZZO, SALVATORE & CARMELA	201-043	37.5	0	2730	0	2730	55.61
ARCHAMBAULT, JAMES R & LISA M	407-071	5.4	58800	0	70910	129710	2642.19
ARCHAMBAULT, THERESE	412-050	30	50000	1800	159250	211050	4299.09
ARNOLD, STEPHEN L & DONNA C	409-051	13.6	0	910	0	910	18.54
ARNOLD, STEPHEN L & DONNA C	409-054	12.2	56690	0	148820	205510	4186.24
ATKINS, EDWARD & TRACY L	201-032	0.49	34800	0	51940	86740	1766.89
AUKSTIKALNIS, ELAINE K. & JOHN	410-009	6.4	60800	0	112460	173260	3529.31
BABBITT, MICHAEL K. AND HOLLY	405-118	5.2	53400	0	87780	141180	2875.84
BAILEY, HAMILTON	405-029	20.2	0	1460	0	1460	29.74
BAILEY, HAMILTON	405-030	20	0	1670	0	1670	34.02
BAILEY, HAMILTON & NANCY	402-003	84	0	8610	0	8610	175.39
BAILEY, HAMILTON & NANCY	402-004	43	0	3930	0	3930	80.05
BAILEY, HAMILTON & NANCY	403-026	116.5	0	9530	0	9530	194.13
BAILEY, HAMILTON & NANCY	404-033	67	135200	0	0	135200	2754.02
BAILEY, HAMILTON & NANCY	404-035	3.3	12960	0	0	12960	264.00
BAILEY, HAMILTON & NANCY	404-036	49	0	4750	0	4750	96.76
BAILEY, HAMILTON & NANCY	404-039	69	0	7620	0	7620	155.22
BAILEY, HAMILTON & NANCY	404-047	16	74600	0	0	74600	1519.60
BAILEY, HAMILTON & NANCY	404-048	6	60000	0	0	60000	1222.20
BAILEY, HAMILTON & NANCY	405-018	0.3	117500	0	0	117500	2393.48
BAILEY, HAMILTON & NANCY	405-027	183	148000	14870	0	162870	3317.66
BAILEY, HAMILTON & NANCY	405-028	76	0	6310	0	6310	128.53
BAILEY, HAMILTON & NANCY	405-033	32	50000	3060	224750	277810	5658.99
BAILEY, KATHLEEN	402-081	3.26	54520	0	0	54520	1110.57
BAILEY, MICHAEL E. & CHRISTY L.	405-055	6.2	60400	0	116010	176410	3593.47
BAIRD TRUSTEE, JAMES L	408-032	11.6	11600	0	0	11600	236.29
BAIRD TRUSTEE, JAMES L	408-078	9.8	55100	0	0	55100	1122.39
BAKER, IRENE	409-039	10.8	69600	0	0	69600	1417.75
BAKER, IRENE	409-040	2.8	41100	0	49870	90970	1853.06
BALLOU REV TRUST LAURENCE	402-002	108	0	7030	0	7030	143.20
BALLOU, JOAN A	406-005	17	24500	0	0	24500	499.07
BALNIS, WAYNE A	405-123	19	40000	2010	105530	147540	3005.39
BANNISTER, JOSEPH E & BONNIE L	201-034	7.6	63200	0	90710	153910	3135.15
BARFIELD, BRIAN & KAREN	408-029	22.4	73780	0	109380	183160	3730.97
BARGHOORN, STEVEN F	412-053	101	0	17680	0	17680	360.14
BARGHOORN, STEVEN F	413-009	2.1	0	370	0	370	7.54
BARGHOORN, STEVEN F	413-010	89	0	15580	0	15580	317.36
BARGHOORN, STEVEN F	414-009	76	0	13310	0	13310	271.12
BARGHOORN, STEVEN F.	413-008	48	37500	7290	59540	104330	2125.20
BARLOW, ROY & MARIA	405-074	3.9	55800	0	207020	262820	5353.64
BAROLAK, MARK J. & LISA L.	407-025	2.1	52200	0	84350	136550	2781.52
BARTH, JOHN & LORNA WATKINS	402-033	5.4	58800	0	205250	264050	5378.70

TOWN OF RICHMOND - PROPERTY INVENTORY

TAXPAYER NAME	MAP & LOT	ACRES	LAND	CU	BLDGS	VALUATION	GROSS TAX
BARTOS, RICHARD	402-038	4.2	56400	0	88770	145170	2957.11
BARTOS, RICHARD	402-067	1.4	48300	0	0	48300	983.87
BARTOS, RICHARD	402-068	3.16	54320	0	0	54320	1106.50
BASSETT, CORTLAND A	411-034	11.4	11400	0	0	11400	232.22
BATISTA, JOSE	410-040	11.55	68310	0	200	68510	1395.55
BAUSE, CHRISTOPHER & PAMELA	201-019	3.2	54400	0	73210	127610	2599.42
BEAL, MARK & APRIL	202-045	1.8	51600	0	112440	164040	3341.49
BEAUREGARD, MARK	405-061	1.9	46800	0	67910	114710	2336.64
BECHT, JONATHAN A	415-009	21.9	86400	0	143670	230070	4686.53
BECKLO, CARL & BONNIE	405-005	21.7	0	2700	0	2700	55.00
BECKLO, CARL & BONNIE	405-006	8.3	47000	1860	123270	172130	3506.29
BEDNAR, DEAN J & KATHERINE Q	407-063	3.04	54080	0	130680	184760	3763.56
BEERS, MARY HAWLEY	411-045	5.01	58020	0	70630	128650	2620.60
BEKIER, CHRYSITINA S	407-015	2.16	52320	0	124810	177130	3608.14
BENNETT, SHAUN	405-020	0.85	133950	0	23210	157160	3201.35
BENNETT, SHAUN	405-022	5.01	58020	0	0	58020	1181.87
BENOIT, TODD A	408-018	0.97	37050	0	8800	45850	933.96
BENOIT, TODD A	408-048	0.29	30800	0	31670	62470	1272.51
BERG, CHRISTOPHER & JOANN	405-120	5	58000	0	115210	173210	3528.29
BERG, LINDA M. & KENNETH J.	415-014	40	54000	4630	184860	243490	4959.89
BERGLIN, CARL F & VIOLET H	405-094	9.3	64100	0	149430	213530	4349.61
BERMAN, DAVID & BRENDA	408-060	12.5	50200	570	208880	259650	5289.07
BERNIER, JOAN C	408-007	5.2	53400	0	108750	162150	3303.00
BERSAW, DOUGLAS & KATHLEEN	412-046	6.4	60800	0	154180	214980	4379.14
BIELUNIS, ALAN & PAMELA	408-055	6.1	57700	0	126680	184380	3755.82
BIGDA, RICHARD	408-009	6.2	60400	0	143030	203430	4143.87
BLACKLEDGE, JAMES & MAUREEN	409-009	11.3	47500	1440	223590	272530	5551.44
BLAIR 1999 REVOCABLE TRUST	408-082	2.1	52200	0	187850	240050	4889.82
BLAIR 1999 REVOCABLE TRUST	408-083	7.9	7900	0	0	7900	160.92
BLAIR 1999 REVOCABLE TRUST	408-084	2.3	2300	0	0	2300	46.85
BLAIR, HAROLD & NORMA, TRUSTEES	405-050	1.5	51000	0	82110	133110	2711.45
BLAIR, MICHAEL D. & MARNIE L.	408-034	5.18	54440	0	164350	218790	4456.75
BLAIR, SHAWN M & SUSAN L	409-022	3.5	55000	0	94230	149230	3039.82
BLAIR, TORRI M.	405-062	0.76	45200	0	87080	132280	2694.54
BLANCHARD, LORI J.	414-026	0.37	610	0	0	610	12.43
BLESSED SACRAMENT COMMUNITY INC..	412-029	111.87	78880	10190	0	89070	1814.36
BOCCALINI, JOHN C	412-005	28	81400	0	191240	272640	5553.68
BOCCALINI, JOHN C	412-015	21	74540	0	0	74540	1518.38
BONCAL, STEVEN A & DEBORAH L	410-024	4.55	57100	0	143140	200240	4078.89
BOROWSKI, CLAIRE D.	408-081	1	50000	0	63600	113600	2314.03
BOSCARINO, DAVID A & PATRICIA	412-023	22	73700	0	155620	229320	4671.25
BOSONETTO, NICOLAS & JILL M	412-001	38	60570	2270	120980	183820	3744.41
BOSONETTO, NICOLAS H & JILL M	412-001-01	0.57	0	50	0	50	1.02
BOUDREAU, JOHN & LYNN	201-064	5.1	55700	0	60830	116530	2373.72
BOUDREAU, JOHN & LYNN	409-005	7.5	60500	0	100650	161150	3282.63
BOULAY, JOSEPH	412-006	4.6	57200	0	128630	185830	3785.36
BRAGG, MARK & SUSANN	405-042	15	49000	820	98040	147860	3011.91
BREWER, ARLENE W	201-036	1.5	46000	0	203350	249350	5079.26
BREWER, DONNA	410-035	23	60500	1490	20920	82910	1688.88
BREWER, GERALDINE	201-008	1	50000	0	117490	167490	3411.77
BREWER, KEVIN & MARY	201-058	0.47	34400	0	154190	188590	3841.58
BREWSTER, MARILYN J	405-128	4.6	69700	0	137090	206790	4212.31
BRICKYARD BROOK - COMMON LAND	409-102	9.8	0	0	0	0	0.00
BRITHA, VIRGINIA	409-018	8	64000	0	205100	269100	5481.57

TOWN OF RICHMOND ~ PROPERTY INVENTORY

TAXPAYER NAME	MAP & LOT	ACRES	LAND	CU	BLDGS	VALUATION	GROSS TAX
BROKENSHIRE TRUST	405-014	3.7	0	200	0	200	4.07
BROKENSHIRE TRUST	405-015	0.28	116500	0	4110	120610	2456.83
BROKENSHIRE TRUST	405-017	0.07	84000	0	0	84000	1711.08
BROKENSHIRE TRUST	405-031	102	0	3320	0	3320	67.63
BROKENSHIRE TRUST	405-032	16	0	980	0	980	19.96
BROKENSHIRE TRUST	405-034	33	56000	2160	142380	200540	4085.00
BROKENSHIRE TRUST	405-035	19	0	1410	0	1410	28.72
BROOKS, IRREVOCABLE TRUST, ROGER	408-087	29	0	2150	0	2150	43.80
BROOKS, IRREVOCABLE TRUST, ROGER	408-088	0.54	0	70	0	70	1.43
BROOKS, IRREVOCABLE TRUST, ROGER	408-090	26.3	54000	2220	192190	248410	5060.11
BROOKS, IRREVOCABLE TRUST, ROGER	408-091	66	0	3760	0	3760	76.59
BROOKS, IRREVOCABLE TRUST, ROGER	408-096	25	0	1350	0	1350	27.50
BROOKS, IRREVOCABLE TRUST, ROGER	408-097	0.64	0	60	0	60	1.22
BROOKS, IRREVOCABLE TRUST, ROGER	408-098	21	30000	300	15310	45610	929.08
BROOKS, IRREVOCABLE TRUST, ROGER	408-099	5.2	0	80	0	80	1.63
BROOKS, IRREVOCABLE TRUST, ROGER	408-100	32	0	2210	0	2210	45.02
BROWN, 2002 REVOCABLE TRUST, MARIANN	402-001	48	122400	0	130060	252460	5142.61
BRUNELLE, DEBORAH LEE BENSE	407-027	2.9	53800	0	84170	137970	2810.45
BRUNK, KATHRYN	412-051	12.5	53000	1230	88170	142400	2900.69
BRYAN, DAVID	412-032	3.43	54860	0	173540	228400	4652.51
BUDAJ, FRANK & CYNTHIA	202-016	0.21	109000	0	27240	136240	2775.21
BUDZIK, STEPHEN R. & PATRICIA A.	408-053	5.3	58600	0	219000	277600	5654.71
BUFFUM, WARREN J & CATHY J	405-101	15.7	0	1210	0	1210	24.65
BUGATCH, SHARON N.	201-035	2	52000	0	143860	195860	3989.67
BURKE, HARRY & THERESA L	405-129	5	66500	0	107890	174390	3552.32
BURNS, AUGUST	404-045	78	91000	5840	182260	279100	5685.27
BURNS, JOANNE D	404-038	10.6	0	1080	0	1080	22.00
BURNS, RANDALL	201-031	6.8	61600	0	82320	143920	2931.65
BUSH, CHRISTOPHER & DIANE	407-017	28.5	55000	380	170860	226240	4608.51
BUSICK, ROBERT & CHERYL	402-022	3.3	54600	0	93780	148380	3022.50
BUTTERFIELD, JAMES & KATHRYN TRUSTEES	409-003	7.2	62400	0	195430	257830	5252.00
BUZZELL ET AL, JAMES H	407-075-2	1.4	50800	0	0	50800	1034.80
BUZZELL ET AL, JAMES H	407-075-4	1.54	50960	0	0	50960	1038.06
BUZZELL ET AL, JAMES H	407-079	14.33	48500	2890	113240	164630	3353.51
CALABRO, JOSEPH	415-008	20	0	3510	0	3510	71.50
CALZINI, RICHARD & PATRICIA	404-029	7	59500	0	133130	192630	3923.87
CALZINI, RICHARD & PATRICIA	404-032	41	0	2340	0	2340	47.67
CAMUSO, ANTHONY & LOIS M	402-011	30	104300	0	186610	290910	5925.84
CANTRELL, WILLIAM	408-073	57	72520	4390	75860	152770	3111.92
CARBONE, ROBERT J & PEGGY ANN	408-056	0.76	45200	0	0	45200	920.72
CARBONE, ROBERT J & PEGGY ANN	408-059	4.4	66180	0	207000	273180	5564.68
CAREY REVOCABLE TRUST, MARY JANE	414-030	6.72	61440	0	155340	216780	4415.81
CAREY, MARK D & JULIE W	408-030	17.5	51000	2210	0	53210	1083.89
CARNIE, JAMES & MARY	407-086	25.6	51600	3550	129770	184920	3766.82
CARNIE, JAMES & MARY	407-087	3.22	0	1240	0	1240	25.26
CARNIE, JAMES & MARY	407-088	3.22	44200	960	12550	57710	1175.55
CARPENTER, JOHN & BRENDA	409-079	2.9	53800	0	19450	73250	1492.10
CARRIER, MARK	404-050	24.14	51500	2910	55440	109850	2237.64
CARRIER, ROGER SR & MARY	202-046	1.7	51400	0	55990	107390	2187.53
CARTER, MICHELLE & SCOTT	407-064	3.22	54440	0	69370	123810	2522.01
CASS ESTATE, LYMAN	411-004	9.3	4650	0	0	4650	94.72
CASSELMAN, FREDERICK & CAROL	406-020	3.7	55400	0	148450	203850	4152.42
CAUTHEN, GENE & MARITA	410-033	30	0	1410	0	1410	28.72
CERSOSIMO INDUSTRIES INC	405-099	93	0	8400	0	8400	171.11

TOWN OF RICHMOND - PROPERTY INVENTORY

TAXPAYER NAME	MAP & LOT	ACRES	LAND	CU	BLDGS	VALUATION	GROSS TAX
CERSOSIMO INDUSTRIES INC	412-055	139	0	8810	0	8810	179.46
CERSOSIMO INDUSTRIES INC	413-004	70.6	0	6230	0	6230	126.91
CERSOSIMO LUMBER CO	413-002	46	0	4390	0	4390	89.42
CERSOSIMO LUMBER CO	413-003	33.8	0	1200	0	1200	24.44
CHAMBERLAIN, MARILEEDS H	407-006	1.1	25100	0	0	25100	511.29
CHRISTOPHERSEN, TIMOTHY & HEIDI	411-018	82	0	9330	0	9330	190.05
CHRISTOPHERSON, TIMOTHY & HEIDI	414-006	10.6	60920	0	0	60920	1240.94
CINCOTTA, ANTOINETTE	407-074	6.06	53070	0	0	53070	1081.04
CLARK, JAMES & CAROL	402-072	3.14	54280	0	156910	211190	4301.94
CLARK, STEVEN & MARCIA	405-073	3.8	55600	0	194360	249960	5091.69
CLARKE, MAUREEN P	407-053	2.7	53400	0	122620	176020	3585.53
CLAYTON, JOSEPH E	407-035	1.55	51100	0	107640	158740	3233.53
CLIPPER, PAUL	201-050	16	45000	230	171770	217000	4420.29
COFSKE, KAREN M	408-042	3.6	55200	0	204620	259820	5292.53
COHEN, STANLEY J	408-021	5.7	54540	0	97380	151920	3094.61
COHN, MARTIN & MARJORIE	407-024	17.2	0	1860	0	1860	37.89
COLBY II, ROBERT J	407-002	17	52000	1070	169710	222780	4538.03
COLE, KENNETH & VALERIE	406-011	14.3	0	1300	0	1300	26.48
COLL, WILLIAM & DEBRA	407-089	12	50000	350	139430	189780	3865.82
CONDON, LLOYD & BONNIE	407-020	7.05	62100	0	211190	273290	5566.92
CONNELL, DANIEL & ABIGAIL	409-006	6.3	60600	0	149180	209780	4273.22
CONNOR, ANN M.	402-064	3.76	55520	0	205030	260550	5307.40
COPLEY, ALLAN J TRUSTEE	406-016	37	0	3180	0	3180	64.78
COPLEY, PAUL	409-104	8	64000	0	88780	152780	3112.13
COREY, RONALD & JEANNINE E	414-035	5.12	58240	0	96490	154730	3151.85
CORMIER SR., RONALD A & ALICE M	412-025	4.09	56180	0	116090	172270	3509.14
COTE, GERALD H & JOANNE F	412-002	1.8	0	60	0	60	1.22
COTE, GERALD H & JOANNE F	412-003	22	52000	860	194760	247620	5044.02
COUCHON, ROBERT D	201-042	12.92	66280	0	131800	198080	4034.89
COURCHENE, HECTOR	405-103	12.5	0	900	0	900	18.33
COURCHENE, HECTOR & JANET	403-025	50.1	0	900	0	900	18.33
COURCHENE, HECTOR & JANET	405-102	12.7	0	910	0	910	18.54
COURCHENE, HECTOR & JANET	406-009	48	0	4640	0	4640	94.52
COY, ROBERT	414-027	54	55740	3860	63990	123590	2517.53
COY, ROBERT	414-038	13.1	0	520	0	520	10.59
COYLE, JOSEPH	412-013	21	0	1620	0	1620	33.00
COYLE, JOSEPH	412-014	170	50000	12180	40070	102250	2082.83
CRONK ESTATE, ALICE	402-053	4.7	4700	0	0	4700	95.74
CROTEAU, DOUGLAS P.	405-078	17	75000	5470	3110	83580	1702.52
CROWL, SCOTT	414-036	5.25	58500	0	83730	142230	2897.23
CROWLEY, ELIZABETH	415-007	5.1	58200	0	104370	162570	3311.55
CURRIER, BRUCE & DOREEN M	405-045	24	81600	0	39400	121000	2464.77
CUSEO, GEORGE & KATHRYN	409-035	1	50000	0	63140	113140	2304.66
CUSHING, RONALD & GAIL	405-095	9.2	66400	0	153670	220070	4482.83
CYR FAMILY LTD PARTNERSHIP	401-007	67.6	0	2550	0	2550	51.94
CYR FAMILY LTD PARTNERSHIP	402-027	47.4	0	4310	0	4310	87.79
CYR FAMILY LTD PARTNERSHIP	402-032	34.3	0	3140	0	3140	63.96
CYR FAMILY LTD PARTNERSHIP	411-002	40	0	1280	0	1280	26.07
CYR FAMILY LTD PARTNERSHIP	411-003	52	0	1490	0	1490	30.35
CYR FAMILY LTD PARTNERSHIP	411-032	65	0	8040	0	8040	163.77
CYR FAMILY LTD PARTNERSHIP	412-044	81	50000	3740	0	53740	1094.68
CYR FAMILY LTD PARTNERSHIP	412-054	94	0	3020	0	3020	61.52
DAIGNEAULT, THOMAS & PATRICE	411-012	5.6	56320	0	104490	160810	3275.70
DALEY, JAMES T	407-083	86.4	50000	3850	1250	55100	1122.39

TOWN OF RICHMOND ~ PROPERTY INVENTORY

TAXPAYER NAME	MAP & LOT	ACRES	LAND	CU	BLDGS	VALUATION	GROSS TAX
DANCAUSE, DOMINIQUE & WAYNE P.	402-079	3.08	54160	0	108530	162690	3314.00
DANIELS, WILLIAM R	414-017	10.29	60860	0	155730	216590	4411.94
DAUGHERTY, CHRISTIN R. & MAUREEN W.	407-007	20	0	1080	0	1080	22.00
DAUGHERTY, CHRISTIN R. & MAUREEN W.	407-008	71	0	3810	0	3810	77.61
DAVIS JR TRUST, WILLIAM	412-009	3.9	30800	0	0	30800	627.40
DAVIS, JOSEPH & CATHY	408-006	5.1	58200	0	122760	180960	3686.16
DAVIS, LEONARD & VALMA	408-102	14.49	56980	910	65500	123390	2513.45
DEEGAN, MARK & BRENDA GERMAIN	412-049	13.14	0	2300	0	2300	46.85
DEEM, SHANNON C & HEATHER GREEN	411-013	5.1	56220	0	112920	169140	3445.38
DELALLA, EUGENE R. & KATHLEEN H.	411-028-5	1.7	51400	0	0	51400	1047.02
DELO, MARTHA	403-006	41	0	2950	0	2950	60.09
DELO, MARTHA	403-019	16	0	1230	0	1230	25.06
DEMASCO, KIMBERLY A	407-073	6.12	56720	0	215590	272310	5546.95
DEVEAU, RICHARD T & ANNE S P	402-082	4.05	56100	0	0	56100	1142.76
DEVLIN, MICHEAL	407-011	1.4	5710	0	0	5710	116.31
DICKINSON, RICHARD & ALICE	201-011	8.2	53240	0	146790	200030	4074.61
DIETER, RICHARD & CATHERINE	402-066	3.15	54300	0	157380	211680	4311.92
DIGERONIMO, MARCELLO & LUCIANO	402-041	0.49	34800	0	21430	56230	1145.41
DIGERONIMO, MARCELLO & LUCIANO	402-043	1.6	38700	0	0	38700	788.32
DIGERONIMO, MARCELLO & LUCIANO	402-045	23.5	0	1630	0	1630	33.20
DIGERONIMO, MARCELLO & LUCIANO	402-046	0.12	7200	0	32270	39470	804.00
DIGERONIMO, MARCELLO & LUCIANO	402-047	36.3	0	2500	0	2500	50.93
DILELLO, CATHERYN	405-049	1.6	51200	0	73800	125000	2546.25
DOREY, CHRISTOPHER	414-024	22.8	52000	3650	0	55650	1133.59
DREW, B J & MARGARET	405-093	9.3	66600	0	0	66600	1356.64
DREW, RICHARD & ALICIA	412-036	48.26	50000	2000	172410	224410	4571.23
DREW, RICHARD & ALICIA	412-041	0.6	0	40	0	40	0.81
DUNN, STEPHEN & ROBIN	402-029	3.44	54880	0	128730	183610	3740.14
DUNN, THOMAS & JUNE	402-025	5.02	58040	0	115590	173630	3536.84
DUPUIS, ARTHUR A	202-047	0.49	34800	0	35940	70740	1440.97
DUPUIS, SYBIL	405-019	0.22	0	30	0	30	0.61
DUPUIS, SYBIL	405-026	56	0	9810	0	9810	199.83
DUTTON, FRANCIS P & DEBORA	408-028	15.9	52000	210	98470	150680	3069.35
DZAKONSKI, JOSEPH & FLORENCE	410-028	7.7	63400	0	130070	193470	3940.98
EISMONT, ROSTISLAV & JEAN	409-021	4.44	0	400	0	400	8.15
EISMONT, ROSTISLAV & JEAN	409-026	5.5	59000	0	150880	209880	4275.26
EISMONT, ROSTISLAV & JEAN	409-027	2.1	0	620	0	620	12.63
EVANGELISTA, SR., WILLIAM M.	414-013	10.64	64530	0	45900	110430	2249.46
FAIRBANKS, ORVIS & DONNA	406-001	12.5	0	1420	0	1420	28.93
FALL, WILLIAM P.	412-031	3.62	55240	0	170040	225280	4588.95
FALLS BROOK TRUST	401-003	45	0	2340	0	2340	47.67
FALLS BROOK TRUST	401-004	9.7	0	500	0	500	10.19
FALLS BROOK TRUST	401-005	10.6	0	240	0	240	4.89
FALLS BROOK TRUST	402-044	0.02	0	0	0	0	0.00
FALLS BROOK TRUST	402-051	2.36	0	5430	0	5430	110.61
FALLS BROOK TRUST	405-107	71	0	2270	0	2270	46.24
FALLS BROOK TRUST	406-007	4.03	0	70	0	70	1.43
FARNUM JR., MICHAEL H & LYNN A	408-003	3.1	54200	0	147220	201420	4102.93
FASSETT, PAUL	405-067	2	52000	0	135220	187220	3813.67
FATIMA WAY- COMMON LAND	407-076	3.65	0	0	0	0	0.00
FEDOR, STEPHEN & ELIZABETH	405-043	64	54000	2740	240360	297100	6051.93
FETTA, CLAIRE & JAHNKE KLAUS	201-014	3	54000	0	159650	213650	4352.05
FISH JR, O'NEIL & VIOLA	409-030	0.59	20930	0	0	20930	426.34
FLAGLER JR, RICHARD & SUSAN	402-030	3.47	54940	0	281200	336140	6847.17

TOWN OF RICHMOND - PROPERTY INVENTORY

TAXPAYER NAME	MAP & LOT	ACRES	LAND	CU	BLDGS	VALUATION	GROSS TAX
FLANDERS, DANA & CAROL	405-119	5.1	58200	0	114060	172260	3508.94
FOOTE, GEORGE B	412-034	0.95	0	100	0	100	2.04
FOOTE, GEORGE B	412-035	3.5	0	360	0	360	7.33
FOOTE, GEORGE B	412-037	0.19	0	20	0	20	0.41
FOOTE, GEORGE B	412-038	49	0	5830	0	5830	118.76
FOOTE, GEORGE B	412-039	43	0	3990	0	3990	81.28
FOOTE, GEORGE B	412-040	61	0	5670	0	5670	115.50
FOOTE, GEORGE B	412-042	0.6	0	60	0	60	1.22
FOOTE, GEORGE B	412-043	0.66	0	60	0	60	1.22
FOOTE, GEORGE B	413-013	50	0	2000	0	2000	40.74
FOOTE, GEORGE B	413-014	9.1	0	930	0	930	18.94
FOOTE, GEORGE B	414-010	152.42	0	7340	0	7340	149.52
FOOTE, GEORGE B	413-007	86	0	8770	0	8770	178.64
FORD, RICHARD	406-002	13.3	0	1150	0	1150	23.43
FOWLER, THOMAS R AND SANDRA D	402-073	26.63	0	3620	0	3620	73.74
FRANKS, JOHN WAYNE	407-031	2.09	52180	0	37650	89830	1829.84
FRANZEN, WILLIAM	412-007	50	0	3600	0	3600	73.33
FRYE, ANTHONY & CATHERINE	409-004	5.9	59800	0	167530	227330	4630.71
FUSCO II, MARK ANTONY	409-052	0.88	42840	0	54510	97350	1983.02
GALLAGHER, GEORGE C	409-093	6	60000	0	6770	66770	1360.10
GALLAGHER, STEVEN & DIANA	201-028	4	56000	0	169260	225260	4588.55
GALLOWAY, THOMAS A	410-005	10.6	35680	0	0	35680	726.80
GARONE, MARSHA L	409-081	1.4	18300	0	0	18300	372.77
GARONE, MARSHA L	409-082	55	50000	3350	42830	96180	1959.19
GARONE, MARSHA L	409-083	42	50000	2540	308250	360790	7349.29
GARONE, MARSHA L	409-099	41	0	2540	0	2540	51.74
GEHLING, ROGER F	202-035	0.73	44200	0	9030	53230	1084.30
GILLIS, SANDRA F	407-046	4.2	56400	0	81890	138290	2816.97
GOLDBERG, FRED	410-021	17.62	67120	0	128450	195570	3983.76
GOODBAND, GARY W.	407-047	4.7	57400	0	157870	215270	4385.05
GOODELL, BOYD & PAMELA	409-097	30.8	50400	360	123470	174230	3549.07
GOODELL, FRED & GILBERT	401-001	17	0	880	0	880	17.93
GOODELL, FRED & GILBERT	401-002	74	0	5510	0	5510	112.24
GOODELL, FRED & GILBERT	402-050	334	52000	22500	257640	332140	6765.69
GOODNOW, LLOYD & KATHY	414-022	5.3	58600	0	264220	322820	6575.84
GOODNOW, LLOYD P&CHRISTOPHER	414-023	22.6	52000	3610	85020	140630	2864.63
GOODRICH, JAMES E.	408-064	3.1	54200	0	119400	173600	3536.23
GOTT, ERIC R & ANDREA D	409-034	0.37	32400	0	65490	97890	1994.02
GOULSTON, EILEEN	409-094	5.1	58200	0	137790	195990	3992.32
GOURLEY, JAMES & SANDRA	405-116	75	0	6030	0	6030	122.83
GOUWS, LINDA	402-017	4.4	56800	0	127770	184570	3759.69
GRAMUGLIA, JOHN C	407-051	3.4	54800	0	41030	95830	1952.06
GRASHOW, GARY	407-018	13.9	0	1340	0	1340	27.30
GRAVES, DAVID & JUDITH	408-033	54.09	55600	5020	335430	396050	8067.54
GRAVES, DAVID & JUDITH	408-038	5.4	54400	0	1850	56250	1145.81
GREENE, TARA A.	408-017	2.2	52400	0	71720	124120	2528.32
GREENFIELD CO	405-008	15.9	76200	0	0	76200	1552.19
GREENFIELD CO	405-009	28	0	4900	0	4900	99.81
GREENFIELD CO	405-010	27	0	4730	0	4730	96.35
GREENFIELD CO	405-011	25	0	4380	0	4380	89.22
GREENSPAN, DANIEL & MILI BEREIO	406-019	4.1	56200	0	87350	143550	2924.11
GRINSTEAD, AMANDA C.	407-072	6.13	57250	0	78690	135940	2769.10
GUNNERSON, DARREN	405-097	5.3	53600	0	174540	228140	4647.21
GURIAN, DIXIE	402-020	117	66000	14690	122420	203110	4137.35

TOWN OF RICHMOND ~ PROPERTY INVENTORY

TAXPAYER NAME	MAP & LOT	ACRES	LAND	CU	BLDGS	VALUATION	GROSS TAX
GUSTAFSON, MICHAEL & PATTY	411-010	5.4	56280	0	111760	168040	3422.97
H+H INVESTMENTS LLC	410-013	36	0	4890	0	4890	99.61
H+H INVESTMENTS LLC	410-016	2.1	0	370	0	370	7.54
HADLEY, DANIEL & JUDITH	405-114	2.6	40700	0	16320	57020	1161.50
HADLEY, DANIEL & JUDITH	405-115	4.1	4100	0	0	4100	83.52
HAGAR JR, BARBARA & ARTHUR	405-070	3	54000	0	65380	119380	2431.77
HALLAS, HENRY & LOUISE	404-042	36	0	540	0	540	11.00
HALLAS, HENRY & LOUISE	404-043	6.5	0	900	0	900	18.33
HALLAS, HENRY & LOUISE	404-044	9.3	50000	120	121610	171730	3498.14
HALLAS, HERBERT	404-021	12.2	0	660	0	660	13.44
HALLAS, HERBERT	404-041	40	0	4670	0	4670	95.13
HALPERN, CAROL	407-033	1.42	50700	0	89110	139810	2847.93
HAMAN, MICHAEL & LAUREN S. REESE	202-018	0.09	88000	0	22170	110170	2244.16
HAMILTON, CHRISTOPHER C.	407-094-3	23.61	53000	1690	84570	139260	2836.73
HAMILTON, CURTIS T. & SHEILA A.	407-094	5.12	58240	0	0	58240	1186.35
HAMILTON, CURTIS T. & SHEILA A.	407-094-1	7.42	62840	0	0	62840	1280.05
HAMILTON, CURTIS T. & SHIELA A.	407-094-2	7.86	63720	0	0	63720	1297.98
HAMMOND, ROMIE & BEATRICE ET AL	407-065	3.1	54200	0	88540	142740	2907.61
HANSON, KATHLEEN & RICHARD ROSEMOND	410-019	5.13	58260	0	79280	137540	2801.69
HARRINGTON, STEVE & SUSAN	405-064	0.91	43380	0	77050	120430	2453.16
HART, KENNETH G	408-065	4.3	56600	0	106660	163260	3325.61
HARVEY, ALAN	201-037	1.2	45400	0	27870	73270	1492.51
HASKINS, TERENCE & REBECCA	201-065	5.3	58600	0	142630	201230	4099.06
HASTINGS, RANDY A & BARBARA M	405-081	2.04	52080	0	139720	191800	3906.97
HAUGHT, ROBERT & ANNA	202-037	4	56000	0	88770	144770	2948.96
HAVERSAT, ERIC J & PATRICIA J	202-020	0.17	103000	0	33460	136460	2779.69
HAYNES, JOSEPH & LAUREEN	412-027	3.61	55220	0	112860	168080	3423.79
HEALY, SEAN AND MICHELLE A.	402-016	4.1	56200	0	103160	159360	3246.16
HEBERT, GARY M.	411-014	6.2	49640	0	158620	208260	4242.26
HEIMANN, MARJORIE	402-048	0.38	0	40	0	40	0.81
HEIMANN, MARJORIE	402-052	44	0	640	0	640	13.04
HEIMANN, MARJORIE	402-054	159.1	0	7480	0	7480	152.37
HEIMANN, MARJORIE	402-055	27	0	1750	0	1750	35.65
HEIMANN, MARJORIE	402-056	6.41	60820	0	0	60820	1238.90
HEIMANN, MARJORIE	405-105	34	0	1510	0	1510	30.76
HEIMANN, MARJORIE	405-106	92	0	2170	0	2170	44.20
HEIMANN, MARJORIE	406-006	10.05	0	110	0	110	2.24
HEISE II, ROY & JENNIFER	411-009	5.9	58180	0	120670	178850	3643.17
HEISE, ROY & SHIRLEY	202-027	69	398800	0	321440	720240	14671.29
HEISE, ROY & SHIRLEY	202-028	28	285000	0	0	285000	5805.45
HEISE, ROY & SHIRLEY	202-038	2.9	53800	0	0	53800	1095.91
HENNESSEY, FRANK	409-067	13.71	0	440	0	440	8.96
HERMAN, KENNETH & MELISSA	414-019	6.24	0	970	0	970	19.76
HERMAN, KENNETH & MELISSA	414-020	6.58	61100	460	209410	270970	5519.66
HERRON, JOHN M & LINDA S	402-031	5	58000	0	178400	236400	4815.47
HILL JR, ROY & MELISSA; HILL LYLE N.	201-018	4.2	56400	0	128200	184600	3760.30
HILL, DAVID & PATRICIA	409-060	3.1	0	490	0	490	9.98
HILL, DAVID & PATRICIA	409-062	9.2	0	1050	0	1050	21.39
HILL, DAVID & PATRICIA	409-063	2.5	0	200	0	200	4.07
HILL, GERALDINE MARIE	407-081	7	56000	0	128370	184370	3755.62
HILL, JONATHAN	409-070	10.6	0	2540	0	2540	51.74
HILL, JONATHAN & JENNIE LU	409-044	11.1	0	1530	0	1530	31.17
HILL, JONATHAN & JENNIE LU	409-045	26	0	2980	0	2980	60.70
HILL, JONATHAN & JENNIE LU	409-046	0.45	34000	0	74510	108510	2210.35

TOWN OF RICHMOND - PROPERTY INVENTORY

TAXPAYER NAME	MAP & LOT	ACRES	LAND	CU	BLDGS	VALUATION	GROSS TAX
HILL, JONATHAN & JENNIE LU	409-047	0.66	0	50	0	50	1.02
HILL, JONATHAN & JENNIE LU	409-048	2.2	0	300	0	300	6.11
HILL, JONATHAN & JENNIE LU	409-061	2.6	0	320	0	320	6.52
HILL, JONATHAN & JENNIE LU	409-071	1.6	0	620	0	620	12.63
HILL, MARK	410-039	8.4	60480	0	500	60980	1242.16
HILL, REBECCA & JENNIE LU	409-072	3.8	0	700	0	700	14.26
HILL, REBECCA & JENNIE LU	409-073	0.84	46800	0	7310	54110	1102.22
HILL, REBECCA & JENNIE LU	409-074	6.7	0	2100	0	2100	42.78
HILL, TIMOTHY B	409-058	5.5	0	350	0	350	7.13
HILL, TIMOTHY B	409-059	32.8	0	2660	0	2660	54.18
HILLOCK, JOHN	409-029	1.6	51200	0	95090	146290	2979.93
HILLOCK, WILLIAM & SHERI A REYNOLDS	410-018	5.49	58980	0	103270	162250	3305.03
HOAR, ALEXANDER	412-011	90	27000	9920	0	36920	752.06
HOBBS, EDWARD	402-083	33	0	3260	0	3260	66.41
HODGMAN, JOSEPH & STEFANIE I PRIEST	410-055	3.1	54200	0	46840	101040	2058.18
HOEFER, MICHAEL & GRETCHEN	402-065	3.26	54520	0	178040	232560	4737.25
HOLBROOK FAMILY TRUST	407-001	36	0	2940	0	2940	59.89
HOLBROOK FAMILY TRUST	408-093	35	52000	3150	142430	197580	4024.70
HOLBROOK FAMILY TRUST	408-094	157.5	50000	14900	176770	241670	4922.82
HOLBROOK FAMILY TRUST	408-095	0.24	0	20	0	20	0.41
HOLBROOK, SANDRA	411-031	6.2	60400	0	58860	119260	2429.33
HOLLENBECK, BURTON & MARY E.	402-076	24.74	79000	2600	319140	400740	8163.07
HONKALA, MICHAEL	412-045	169	0	4570	0	4570	93.09
HONKALA, MICHAEL	412-057	90	88580	2150	149430	240160	4892.06
HOWES, CANDACE	408-076	16	95630	0	145820	241450	4918.34
HUGHES, PETER & MARIE	412-028	6.56	61120	0	201650	262770	5352.62
HULETT, GERALD & MARGUERITE	410-056	7.3	62600	0	222400	285000	5805.45
HURLEY, DENISE A	407-091	4.7	57400	0	144360	201760	4109.85
HUSTON, DENNIS M & EVELYN B	405-096	7.9	63800	0	301190	364990	7434.85
HYBELS, DERK	403-013	36	0	3280	0	3280	66.81
HYBELS, DERK	403-014	39	39000	0	6830	45830	933.56
IMON, WAYNE & FRANCES	402-070	3.28	54560	0	209990	264550	5388.88
INSTITUTE OF CATHOLIC DOGMA	412-030	3.32	54640	0	287800	342440	6975.50
ISLAND TIME LTD	201-041	4.2	53200	0	210	53410	1087.96
ISLAND TIME LTD	202-042	15	14250	0	0	14250	290.27
JACKSON, CHRISTOPHER	405-077	6.09	72680	0	90320	163000	3320.31
JACKSON, MICHELLE J.	402-058	4.31	56620	0	0	56620	1153.35
JAGUSCH, JR., ALFRED F. & DENISE M.	404-040	1.6	51200	0	140070	191270	3896.17
JARVIS, DONALD & ARLENE	405-076	7.7	88400	0	67060	155460	3166.72
JETTE, NATHAN A & KRISTIN A	201-049	3	45500	0	85030	130530	2658.90
JOHNSON FAMILY TRUST	402-012	30	0	9250	0	9250	188.42
JOHNSON, CLIFTON	409-055	5.06	58120	0	46070	104190	2122.35
JOHNSON, MIRIAM RUTH	408-019	0.96	41820	0	1430	43250	881.00
JONES, CARLETON & MARY JANE	408-067	3.1	54200	0	154860	209060	4258.55
JOSE, RICHARD	201-020	3	54000	0	104480	158480	3228.24
JP MORGAN CHASE BANK, N.A.	407-093	2.5	53000	0	60800	113800	2318.11
JUHLIN, STEPHEN F. & MARIE P.	405-117	5.1	53200	0	136770	189970	3869.69
KAREVY, ALBERT	405-004	1.6	51200	0	111920	163120	3322.75
KAZIMIERCZYK, JOHN	410-036	10.4	51000	1070	77170	129240	2632.62
KEANE, STEPHEN & DOLORES	414-033	5.03	58060	0	134050	192110	3913.28
KEENAN, THOMAS R.	201-066	6.2	60400	0	107580	167980	3421.75
KEENE, CITY OF	405-036	0.51	5160	0	0	5160	105.11
KEENEY, JR., NORWOOD H. & PHYLLIS M.	412-024	8.9	60580	0	267120	327700	6675.25
KELLOM, RICHARD	414-037	72	0	3690	0	3690	75.17

TOWN OF RICHMOND - PROPERTY INVENTORY

TAXPAYER NAME	MAP & LOT	ACRES	LAND	CU	BLDGS	VALUATION	GROSS TAX
KELLY, DAVID W.	404-049	31	0	5430	0	5430	110.61
KELLY, DAVID W.	405-021	2.2	0	190	0	190	3.87
KELLY, DAVID W.	405-023	54	50000	8960	7030	65990	1344.22
KELLY, DAVID W.	405-024	51	0	7370	111500	118870	2421.38
KELLY, DAVID W.	405-025	6.5	50000	960	1240	52200	1063.31
KELLY, DAVID W.	408-036	5.6	0	990	0	990	20.17
KELLY, ELIZABETH A & DAVID W	408-039	51.8	115000	2080	8680	125760	2561.73
KELLY, ROBERT & REBEKKA MCCARTHY	408-035	2.1	52200	0	86080	138280	2816.76
KIBLER, LEWIS F REVOCABLE TRUST	403-017	49	0	5690	0	5690	115.91
KIBLER, LEWIS F REVOCABLE TRUST	403-018	34	0	2450	0	2450	49.91
KIBLER, LEWIS F REVOCABLE TRUST	403-020	34	0	1960	0	1960	39.93
KIBLER, LEWIS F REVOCABLE TRUST	403-021	19	0	1100	0	1100	22.41
KIELY, CAROLEE	414-025	0.41	680	0	0	680	13.85
KIMBALL, PETER	201-030	5.1	58200	0	242440	300640	6124.04
KINGSBERRY, DONALD G. & PAMELA M.	407-068	16.06	80120	0	175840	255960	5213.91
KNIGHT, LUCAS H. & RACHELLE M.	407-022	3.5	55000	0	68180	123180	2509.18
KNIGHT, LUCAS H. & RACHELLE M.	407-023	0.15	300	0	0	300	6.11
KNOWLTON, PAUL & MARIE	408-023	6.7	30700	0	0	30700	625.36
KNOWLTON, PAUL & MARIE	408-044	2.4	52800	0	86760	139560	2842.84
KROLL, CHARLES & MADELINE	408-008	5.2	58400	0	77670	136070	2771.75
KRUSE, KIP R	201-010	1.2	50400	0	102840	153240	3121.50
LABBE, LINDA	410-017	1.3	50600	0	45720	96320	1962.04
LABELLE, GROVER & JEFFREY REESE	412-021	1	50000	0	37380	87380	1779.93
LACLAIR II, RUSSELL & LISA	405-098	5.2	58400	0	117590	175990	3584.92
LADYGA, ANDREW & ELICIA M BOONE	409-014	3.48	54960	0	180600	235560	4798.36
LAITINEN, JAMES & ELAINE	410-023	62.4	75000	6020	233540	314560	6407.59
LAKEVILLE SHORES, INC.	412-008	15.8	45960	0	1080	47040	958.20
LALIBERTE, CATHERINE	407-066	4.65	55480	0	95570	151050	3076.89
LAMBERT, MICHAEL P.	407-070	5.11	58220	0	197030	255250	5199.44
LAMMELA, MICHAEL S.	402-057	3.54	55080	0	0	55080	1121.98
LANCEY, CALVIN & LISA	408-041	3.2	54400	0	112920	167320	3408.31
LANTZ, WILLIAM M & SUSAN L	402-060	4.04	56080	0	0	56080	1142.35
LANTZ, WILLIAM M & SUSAN L	402-061	3.19	54380	0	138160	192540	3922.04
LAPLANTE, EDMOND JR.	410-048	8.1	60420	0	104890	165310	3367.36
LAPLUME, RUSSEL J & JUDITH M	411-028-1	1.7	51400	0	21820	73220	1491.49
LAPLUME, RUSSEL J & JUDITH M	411-028-3	1.7	0	130	0	130	2.65
LAPLUME, RUSSEL J & JUDITH M	411-028-4	1.7	0	130	0	130	2.65
LAPLUME, RUSSEL J & JUDITH M	411-028-6	1.7	0	130	0	130	2.65
LAPLUME, RUSSEL J & JUDITH M	411-028-7	1.7	0	130	0	130	2.65
LAPLUME, RUSSEL J & JUDITH M	411-028-8	1.7	0	130	0	130	2.65
LASALETTE LANE- COMMON LAND	411-028	47.36	0	0	0	0	0.00
LAUGHNER, PAUL	409-049	5	70500	0	89490	159990	3259.00
LAVOIE, THOMAS R.	409-025	0.57	37800	0	117870	155670	3171.00
LAVOIE, THOMAS R.	409-036	1	25000	0	0	25000	509.25
LAY, MICHAEL & ELISABETH	409-085	17	0	4020	0	4020	81.89
LAY, MICHAEL & ELISABETH	409-088	11.4	0	1810	0	1810	36.87
LAY, MICHAEL & ELISABETH	409-098	83	68300	12960	144280	225540	4594.25
LAYMAN, CHRISTINE	409-024	3.8	55600	0	117040	172640	3516.68
LEBLANC, MICHAEL A. & KRISTEN J.	408-011	3.01	54020	0	73250	127270	2592.49
LEE, MARTIN R & MARCIA E	202-041	48.1	0	730	0	730	14.87
LEE, MARTIN R & MARCIA E	411-037	3.1	54200	0	101570	155770	3173.03
LEGGEE MASON PERRY	409-068	14.11	52000	380	144400	196780	4008.41
LEONARD, GEORGE F & PHYLLIS P	407-041	3	54000	0	109920	163920	3339.05
LESCYNSKI, HENRY & NANCY LIV. TRUST	408-024	7.9	16900	0	0	16900	344.25

TOWN OF RICHMOND - PROPERTY INVENTORY

TAXPAYER NAME	MAP & LOT	ACRES	LAND	CU	BLDGS	VALUATION	GROSS TAX
LESCYNSKI HENRY & NANCY LIV TRUST	408-043	2.1	52200	0	95410	147610	3006.82
LESLIE, RICHARD L.	410-053	5	58000	0	110220	168220	3426.64
LEWIS CHARLOTTE	407-049	5.2	58400	0	117360	175760	3580.23
LEWIS HESTER	407-044	7.6	63200	0	92600	155800	3173.65
LEWIS JAMES T & NICOLE L	409-100	1.8	51600	0	54600	106200	2163.29
LEWIS ROBERT V., TRUSTEE	202-026	1.2	50400	0	0	50400	1026.65
LEWIS ROBERT V., TRUSTEE	202-048	2.9	53800	0	70730	124530	2536.68
LEWIS ROBERT V., TRUSTEE	202-049	11.9	50000	1460	0	51460	1048.24
LIMATAINEN, OIVA & ELEANOR	405-130	10.3	69160	0	111460	180620	3679.23
LIVINGSTON, KATHY	402-018	4.5	57000	0	108350	165350	3368.18
LOURDES LANE- COMMON LAND	407-075	6.76	0	0	0	0	0.00
LOVE, GRANT & DANIELLE	408-045	3.2	54400	0	125440	179840	3663.34
LUCEY ETAL, JAMES R	409-096	46	0	6240	0	6240	127.11
LUCEY, JAMES & ROBERTA	409-089	27.5	0	3300	0	3300	67.22
LUCEY, JAMES & ROBERTA	409-092	9	54000	680	139110	193790	3947.50
LUTZ, LEIGHTON A & MELISSA J	411-038	1.5	51000	0	93500	144500	2943.47
LUTZ, LEIGHTON A & MELISSA J	411-039	19	51000	1940	0	52940	1078.39
MAAS, JAMES & STEPHANIE	405-053	1.1	50200	0	122230	172430	3512.40
MACE, KELLIE J	201-026	0.8	46000	0	133110	179110	3648.47
MACLEOD, NORMAN	402-078	97.7	50000	4710	78330	133040	2710.02
MACNEIL, DEBORAH	407-014	3.62	55240	0	121140	176380	3592.86
MAIER EUGENE	414-007	1.4	35080	0	39230	74310	1513.69
MAJOY, PETER	407-059	33.5	106000	0	124520	230520	4695.69
MAKON, THOMAS	408-005	6.4	60800	0	187410	248210	5056.04
MALLET JR, DOUGLAS	408-072	3.2	66240	0	18620	84860	1728.60
MARCHANT JR, GERALD T	407-038	2.4	52800	0	106580	159380	3246.57
MARCOTTE, KEVIN	410-042	20	74600	0	97100	171700	3497.53
MARCOTTE, KEVIN R. & SHARON L.	410-043	23.6	0	2810	0	2810	57.24
MARGAND, GERALD & CATHERINE	412-047	3.8	55600	0	118120	173720	3538.68
MARGAND, GERALD & CATHERINE	412-048	3.1	54200	0	123210	177410	3613.84
MARINELLO, ROBERT & TRACEY A TRYBA	407-084	3.64	55280	0	112850	168130	3424.81
MARONI, JR., F. WILLIAM	409-053	5	58000	0	38130	96130	1958.17
MARQUES, ANTONIO A. & JENNIFER L.	407-026	2	52000	0	129820	181820	3703.67
MARSDEN JOHN R & SUSAN A	410-051	15	50000	1660	346760	398420	8115.82
MARSH, RUSSELL	405-052	0.5	35000	0	73600	108600	2212.18
MARSHALL, IRENE	202-034	0.61	39400	0	89420	128820	2624.06
MARTIN JR, EDWARD	405-084	35	0	7190	0	7190	146.46
MARTIN JR, EDWARD & EUNICE	405-082	1	50000	0	0	50000	1018.50
MARTIN JR, EDWARD & EUNICE	405-083	35	50000	4630	107840	162470	3309.51
MARTIN, DAVID L	409-011	6.3	60600	0	82700	143300	2919.02
MARTIN, J. WESLEY & SARAH BOCKUS	407-056	3.5	55000	0	71280	126280	2572.32
MARTIN, LEONARD & DEANNA	407-077	6.67	34200	0	86310	120510	2454.79
MARTIN, WILLIAM	414-034	25	87200	0	56820	144020	2933.69
MARTINEAU, LEO A.	408-071	5	62000	0	254630	316630	6449.75
MARTIN-FRANCES S DECLARATION	405-046	2.5	53000	0	0	53000	1079.61
MASTROGIOVANNI, PAUL & ROBERTA	408-079	1.5	51000	0	138030	189030	3850.54
MATHEWSON, MARK R. & SARAH B.	405-054	1.3	50600	0	124310	174910	3562.92
MATTSON, ELEANOR	403-011	16	50600	2540	119640	172780	3519.53
MATTSON, ELEANOR	403-028	1.7	0	160	0	160	3.26
MAUPIN, DONALD R. & MELISSA D.	409-015	4.14	56280	0	227360	283640	5777.75
MAYNARD, ARTHUR & COREY	405-089	9.5	64300	0	128050	192350	3918.17
MCCAFFREY, WILLIAM & MARGOT	406-013	105	0	15330	0	15330	312.27
MCCANN, RICHARD B. & CHRISTINA M.	407-075-3	1.9	51800	0	0	51800	1055.17
MCCARTHY, RICHARD & ELIZABETH	408-057	31.6	50000	740	168590	219330	4467.75

TOWN OF RICHMOND ~ PROPERTY INVENTORY

TAXPAYER NAME	MAP & LOT	ACRES	LAND	CU	BLDGS	VALUATION	GROSS TAX
MCCAUL, ED & HEATHER R GANFIELD	201-001	28	53000	3270	212830	269100	5481.57
MCCOBB, RALPH & DORENE	405-016	0.07	84000	0	36340	120340	2451.33
MCDONALD, BRIAN & BRENDA	411-011	5.7	56340	0	123400	179740	3661.30
MCELHINEY, SEAN M. & DEN'AL L.	410-026	3.13	54260	0	118510	172770	3519.32
MCGARRY, WINIFRED	410-049	7.3	60800	0	145460	206260	4201.52
MCGIVERN, TRACY A.	414-029	1.4	50800	0	87470	138270	2816.56
MCGRATH, ANNE	402-042	0.14	16800	0	49640	66440	1353.38
MCGRATH, ANNE	402-063	0.63	8850	0	0	8850	180.27
MCKINSTRY, ALLAN & DARLEEN	409-013	3.09	54180	0	233470	287650	5859.43
MCWHA, WILLIAM	202-019	0.14	98000	0	24690	122690	2499.20
MCWHIRK, KATHRYN D.	409-069	1.1	50200	0	125130	175330	3571.47
MCWHIRK, JAMES D	409-090	3	54000	0	103640	157640	3211.13
MEAD, MATTHEW C.	405-051	2.7	53400	0	168270	221670	4515.42
MEDIA ONE TWE HOLDINGS INC	412-061	1.6	51200	0	0	51200	1042.94
MERRIFIELD, FRANCIS & VELMA	405-066	4.3	56600	0	0	56600	1152.94
MERRIFIELD, FRANCIS & VELMA	405-125	0.53	36200	0	74500	110700	2254.96
MERRIFIELD, JERALD & SUSAN	201-013	2.7	53400	0	62930	116330	2369.64
MERRIFIELD, JERALD & SUSAN	201-017	17	74500	0	0	74500	1517.57
MESZAROS, FRANK & MARIANE	402-035	3.23	54460	0	153890	208350	4244.09
MILLS, JERRY & SHARON	414-018	5.1	56220	0	106660	162880	3317.87
MINER, SUSAN, C/O SUSAN MANN	414-002	5	58000	0	40660	98660	2009.70
MODEEN, MARK & CYNTHIA	407-098	5.6	59200	0	123640	182840	3724.45
MONADNOCK TRUST	413-011	142	0	10940	0	10940	222.85
MONADNOCK TRUST	413-012	0.28	0	20	0	20	0.41
MONDELLO, EILEEN & DOMINICK	410-038	5.8	59600	0	114090	173690	3538.07
MONTGOMERY, JAN-MARIE C. TRUSTEE	412-026	3.43	54860	0	105220	160080	3260.83
MORGAN RESERVE ASSOCIATION	407-029	29	0	3220	0	3220	65.59
MORGAN RESERVE ASSOCIATION	407-030	198	4000	22380	3710	30090	612.93
MORGAN RESERVE ASSOCIATION	407-039	2.5	0	200	0	200	4.07
MORGAN RESERVE ASSOCIATION	407-052	52	0	8400	0	8400	171.11
MORGAN RESERVE ASSOCIATION	407-057	81	0	9570	0	9570	194.94
MORIARTY, CORNELIUS & ELAINE	402-028	2.5	53000	0	116270	169270	3448.03
MORIARTY, JR., EUGENE AND SYLVIA	408-020	4.8	57600	0	133550	191150	3893.73
MORIN, LUDGER & THERESA	405-079	6	66250	0	131430	197680	4026.74
MORRIS ET AL, STEVEN R	201-027	1.2	50400	0	165010	215410	4387.90
MORRIS, PAUL & SANDRA	412-059	18.4	52000	1410	129990	183400	3735.86
MORSE FAMILY 2000 REVOCABLE TRUST	412-052	4.7	28700	0	0	28700	584.62
MORTON, JOHN C	409-002	5.6	59200	0	114910	174110	3546.62
MOUNTFORD III, JAMES & HEATHER	201-033	0.83	46600	0	107630	154230	3141.67
MUELLER, DONALD & SUZANNE	404-037	21	68000	2360	267190	337550	6875.89
MUELLER, DONALD & SUZANNE	404-046	8.6	0	1260	12350	13610	277.24
NEARING, KIMBERLY	402-074	3.05	54100	0	163480	217580	4432.10
NETTLETON, MARK & HILARY	407-060	5.9	59800	0	119660	179460	3655.60
O'BRIEN, MICHAEL & EDWARD	406-003	14.6	0	1260	0	1260	25.67
O'BRIEN, MICHAEL & PAMELA	402-075	3.03	54060	0	130880	184940	3767.23
O'BRIEN, ROBERT & LAURIE	402-069	3.06	54120	0	193680	247800	5047.69
O'GRADY, NANCY	402-080	3.57	55140	0	117480	172620	3516.27
OLNEY, DANIEL T & CAROLYN M	407-021	16	54400	1760	231440	287600	5858.41
O'RORKE, HUGH & TERESA LIV. TRUST	410-027	3.17	54340	0	151750	206090	4198.05
OXX, GORDON & CAROL	409-056	21	58400	1140	126670	186210	3793.10
PACKARD, ROBERT	201-016	27.6	49000	2120	141470	192590	3923.06
PAGE, JAMES	404-023	15	39000	0	0	39000	794.43
PAGE, JAMES	404-026	2.1	10480	0	0	10480	213.48
PAGE, JOANNA	403-007	52	0	2990	0	2990	60.91

TOWN OF RICHMOND - PROPERTY INVENTORY

TAXPAYER NAME	MAP & LOT	ACRES	LAND	CU	BLDGS	VALUATION	GROSS TAX
PAGE, STANLEY G & MARY E	405-092	12.6	73200	0	154550	227750	4639.27
PANZER RANDY & BRIDGET	412-004	175	61800	14580	0	76380	1555.86
PANZER, RANDY & BRIDGET	412-004-1	11	50000	1100	136020	187120	3811.63
PARROTT GARY & CANDI HAGAR	402-059	4.35	56700	0	128180	184880	3766.01
PATCH, GREGG	410-022	2.28	52560	0	40650	93210	1898.69
PATCH, KEVIN	407-069	5.05	58100	0	148300	206400	4204.37
PATNAUDE, DONALD R	407-080	1.7	51400	0	90750	142150	2895.60
PATNODE, DONNA	410-029	25	42900	2100	0	45000	916.65
PATNODE, WILLIAM	410-030	56	52760	3870	77610	134240	2734.47
PATRIA, JEREMY B & BRIDGET A	411-028-2	1.7	51400	0	0	51400	1047.02
PAUL, JOSEPH M & SALLY A	409-012	3.2	51900	0	163090	214990	4379.35
PEARSALL, ANDREW T, & MELISSA	201-063	5.3	58600	0	88910	147510	3004.78
PEARSALL MICHAEL	414-028	21.6	82920	0	73120	156040	3178.53
PEARSALL, WILLIAM	201-044	11	11000	0	0	11000	224.07
PEARSALL, WILLIAM	201-045	31	0	2280	0	2280	46.44
PEARSALL, WILLIAM	201-047	7.4	0	110	0	110	2.24
PEARSALL, WILLIAM	201-062	65	0	5050	0	5050	102.87
PEARSALL, WILLIAM	408-016	38	0	1560	0	1560	31.78
PEARSALL, WILLIAM & ELIZABETH	201-061	0.67	41800	0	92920	134720	2744.25
PECK, JOHN	201-004	6.6	9200	0	0	9200	187.40
PEIRCE CHESTER D, TRUSTEE	407-004	56	0	1610	0	1610	32.80
PEIRCE TRUSTEE, CHESTER D	406-017	78	0	1690	0	1690	34.43
PEIRCE TRUSTEE, CHESTER D	407-005	1109	0	37030	0	37030	754.30
PEIRCE TRUSTEE, CHESTER D	407-009	9.1	0	260	0	260	5.30
PELKEY, ROYCE L & LORI A	404-030	5.2	58400	0	68330	126730	2581.49
PELLETIER, LEA T	408-022	5.2	58400	0	92620	151020	3076.28
PERRY, ELIZABETH	403-027	152	0	20070	0	20070	408.83
PERRY, ROGER & SANDRA	411-019	23	60000	2240	135810	198050	4034.28
PHILLIPS, JOHN & VICKI MARCHANT	414-014	3.4	54800	0	18680	73480	1496.79
PICKARD, VANESSA A. & TERRY L.	414-015	6.4	60800	0	6410	67210	1369.07
PICOTTE, ROGER	402-036	41.28	56000	3410	158200	217610	4432.72
PIERCE, RODERICK & SHIRLEY	414-012	6.57	61140	0	126560	187700	3823.45
PINARD, PETER	201-039	7.4	0	600	0	600	12.22
PINARD, PETER	201-040	8.1	0	660	0	660	13.44
PITTS, LYNNE	414-031	6.5	54000	50	170430	224480	4572.66
PITTS, LYNNE	414-032	8.3	0	120	0	120	2.44
PLITT, ALLAN T & JEAN I	407-050	3.2	49400	0	0	49400	1006.28
POGORZELSKI, EVELYN & STANLEY	407-003	14.7	54000	810	121320	176130	3587.77
POGORZELSKI, EVELYN & STANLEY	407-010	13.2	0	1140	0	1140	23.22
PORTE, HUGUETTE	408-061	11.2	50000	1690	344570	396260	8071.82
POSTERARO, ANTHONY F. & CATHERINE H.	403-023	7.04	0	610	0	610	12.43
POSTERARO, ANTHONY F. & CATHERINE H.	403-024	3.02	50000	120	194420	244540	4981.28
POSTERARO, ANTON & CATHERINE C	403-022	40	0	3300	0	3300	67.22
POWERS, ANDREW S. & GWYNEDD M.	408-047	5.3	58600	0	98550	157150	3201.15
PRATT, BONNIE E	405-086	45	112000	1480	253360	366840	7472.53
PRATT, BONNIE E	405-088	37	0	4220	0	4220	85.96
PRATT, DANIEL	405-104	46	0	3170	0	3170	64.57
PRATT, DEBORAH	408-040	6.9	61800	0	95570	157370	3205.63
PROVOST, RUSSELL W. & VICTORIA H.	407-085	6.16	60320	0	159570	219890	4479.16
PSNH	005B-024	3.9	3900	0	0	3900	79.44
PSNH	008B-DPTL	0	0	0	3568000	3568000	72680.16
PSNH	404-034	41	41000	0	0	41000	835.17
PSNH	405-040	24	24000	0	0	24000	488.88
PSNH	405-075	15	15000	0	0	15000	305.55

TOWN OF RICHMOND ~ PROPERTY INVENTORY

TAXPAYER NAME	MAP & LOT	ACRES	LAND	CU	BLDGS	VALUATION	GROSS TAX
PSNH	405-087	48	48000	0	0	48000	977.76
PULSIFER, WILLIAM N	410-044	15.4	73400	0	0	73400	1495.16
PUOPOLO, NICHOLAS R.	201-015	1.76	51430	0	207270	258700	5269.72
PURRINGTON, BENJAMIN	407-097	12.1	52200	910	79820	132930	2707.78
PURSELL, DEAN & ELIZABETH	407-067	4.49	56980	0	120060	177040	3606.30
PUTNAM, LLOYD & IRENE	202-002	0.11	39600	0	15350	54950	1119.33
QUAKER FELLOWSHIP (CEMETERY)	201-059	0.8	0	0	0	0	0.00
QUINT ESTATE, JOHN	409-064	21	0	3150	0	3150	64.17
QUINT ESTATE, JOHN	409-065	1.5	0	460	0	460	9.37
QUINT ESTATE, JOHN	409-066	79	0	2530	0	2530	51.54
QUINT ESTATE, JOHN	409-075	5.1	0	160	0	160	3.26
QUINT ESTATE, JOHN	409-076	0.54	0	50	0	50	1.02
QUINT ESTATE, JOHN	409-077	14.4	52000	530	440	52970	1079.00
QUINT ESTATE, JOHN	409-078	14.2	0	1170	0	1170	23.83
RABBIT HOLLOW HILL, LLC	403-016	25.8	0	2090	0	2090	42.57
RAMSDEN, DAVID & PHYLLIS	405-002	15.72	60550	1390	193490	255430	5203.11
RAMSDEN, DAVID & PHYLLIS	405-003	16.31	0	1500	0	1500	30.56
RANDALL, JOHN & MARGARET	405-100	37	0	800	0	800	16.30
RANDALL, JOHN & MARGARET	405-109	150	0	10800	0	10800	220.00
RANDALL, JOHN & MARGARET	405-110	13.09	61820	0	138290	200110	4076.24
RANDALL, JOHN & MARGARET	405-111	2.5	0	440	0	440	8.96
RANDALL, RODNEY & DALE	405-007	1	50000	0	121660	171660	3496.71
RANDALL, RODNEY & DALE	405-012	10	0	320	0	320	6.52
RANDALL, RODNEY & DALE	405-037	13.8	0	440	5000	5440	110.81
RANDALL, RODNEY & DALE	405-065	26.2	0	670	0	670	13.65
RANDALL, RODNEY & DALE	408-069	2	64500	0	74640	139140	2834.28
RASHID, SIKANDER & DARCEY S KELLY	414-004	6	60000	0	145260	205260	4181.15
RAYMOND, RONALD B	415-010	30	51000	3380	210080	264460	5387.05
REICHERT, FRANCIS	410-008	7.1	62200	0	30170	92370	1881.58
REMICK, ET AL, MATTHEW F	411-036	3.22	54440	0	176060	230500	4695.29
REPPUCCI, DANIEL & NORMA	408-012	3.06	54120	0	101670	155790	3173.44
REYNOLDS, HARRY & KATHRYN	407-045	3.5	55000	0	0	55000	1120.35
RICE, FRANK & WINIFRED	201-046	4.1	56200	0	65590	121790	2480.86
RICHARDSON, BAR. HULL TRUSTEE	407-058	2.5	53000	0	143070	196070	3993.95
RICHARDSON, LAURENCE	407-048	7.6	60700	0	57760	118460	2413.03
RICHARDSON, ROBERT	412-010	25.6	0	1360	0	1360	27.70
RICHMOND COMMUNITY CHURCH, CO	201-009	1.4	50800	0	0	50800	1034.80
RICHMOND COMMUNITY CHURCH, CO	201-029	0.31	31200	0	176600	207800	4232.89
RICHMOND REALTY TRUST	401-008	63	0	7180	0	7180	146.26
RICHMOND REALTY TRUST	412-058	47	0	3870	0	3870	78.83
RIZUN, JAMES P.	408-089	0.53	36200	0	81040	117240	2388.18
RODD, EUNICE	402-013	2.5	28000	0	4920	32920	670.58
RODD, EUNICE	405-048	4	56000	0	196720	252720	5147.91
ROEHR, GEORGE A.	405-127	4.2	56400	0	118330	174730	3559.25
ROGERS, JAMES J. & LISA M.	414-008	12.5	62200	0	107840	170040	3463.71
ROGERS, STILLMAN & BARBARA	402-021	7.3	62600	0	134820	197420	4021.45
ROMANO, GERALD & CATHERINE	201-048	3.5	55000	0	0	55000	1120.35
ROSS, ALICIA B.	409-041	4.8	0	850	0	850	17.31
ROSS, ALICIA B.	409-042	9.5	54500	0	26350	80850	1646.91
ROTAAN INC	405-121	11	70000	0	5880	75880	1545.68
ROWE, SARAH L.	407-075-1	1.59	51050	0	66070	117120	2385.73
ROYCE JR, JOHN J	409-101	6.6	61200	0	150090	211290	4303.98
ROYCE, DOUG & MARIA T ELIOPPULAS	407-090	4.4	56800	0	92220	149020	3035.54
ROYCE, RAYMOND & SHERRY	408-004	6.1	60200	0	117630	177830	3622.40

TOWN OF RICHMOND - PROPERTY INVENTORY

TAXPAYER NAME	MAP & LOT	ACRES	LAND	CU	BLDGS	VALUATION	GROSS TAX
RULE, JOHN & LINDA	402-077	6.2	60400	0	84880	145280	2959.35
RUPPRECHT, JUDITH RIZZO	405-071	18	0	2800	0	2800	57.04
RYAN, ROSEMARY & KARIN	406-023	5.4	39400	0	0	39400	802.58
S & M FOREST TRUST	410-004	120	0	6450	0	6450	131.39
S & M FOREST TRUST	415-001	30	0	1540	0	1540	31.37
S & M FOREST TRUST	415-002	44	0	2190	0	2190	44.61
S & M FOREST TRUST	415-003	277	0	14860	0	14860	302.70
SAINT BENEDICT CENTER, INC	412-020	12.67	67510	0	1005970	1073480	21866.79
SAINT BENEDICT CENTER, INC	412-018	5.7	56900	0	780	57680	1174.94
SAINT BENEDICT CENTER, INC	412-019	6.11	56620	0	247480	304100	6194.52
SALETT, TRUSTEE, STANLEY J	407-037	1.9	51800	0	0	51800	1055.17
SANDRI TRUST, ACILIO R	404-001	39	0	2680	0	2680	54.59
SANDRI TRUST, ACILIO R	404-006	11.8	0	810	0	810	16.50
SANDRI TRUST, ACILIO R	404-009	26	0	2470	0	2470	50.31
SANDRI TRUST, ACILIO R	404-010	96	0	6610	0	6610	134.65
SANDRI TRUST, ACILIO R	404-013	39	0	2680	0	2680	54.59
SANDRI TRUST, ACILIO R	404-014	19	0	1300	0	1300	26.48
SANDRI TRUST, ACILIO R	409-050	66	0	4550	0	4550	92.68
SANDRI TRUST, ACILIO R	409-057	144	0	9900	0	9900	201.66
SANDRI, ACILIO	403-009	31	0	5430	0	5430	110.61
SANDRI, ACILIO	403-010	78	0	11170	0	11170	227.53
SANDRI, ACILIO	403-012	56	0	9810	0	9810	199.83
SANDRI, ACILIO	404-002	40	0	5520	0	5520	112.44
SANDRI, ACILIO	404-003	218.9	0	21060	0	21060	428.99
SANDRI, ACILIO	404-004	16	0	2210	0	2210	45.02
SANDRI, ACILIO	404-007	65	0	2460	0	2460	50.11
SANDRI, ACILIO	404-008	18	0	580	0	580	11.81
SANDRI, ACILIO	404-015	58	0	2550	0	2550	51.94
SANDRI, ACILIO	404-016	88	0	3390	0	3390	69.05
SANDRI, ACILIO	404-017	13.8	0	630	0	630	12.83
SANDRI, ACILIO	404-018	50	0	2030	0	2030	41.35
SANDRI, ACILIO	404-019	79.7	0	7310	0	7310	148.90
SANDRI, ACILIO	404-020	113	0	13130	0	13130	267.46
SANDRI, ACILIO	404-022	16	0	1380	0	1380	28.11
SCANLAN, TIMOTHY & LORI	201-067	36	70000	3750	160140	233890	4764.34
SCHMIDT, ALAN & LINDA	405-080	3.1	54200	0	150710	204910	4174.02
SCHMIDT, JASON & LOREAL	407-019	3.07	54130	0	174350	228480	4654.14
SCHOENEBERGER, MICHAEL	406-008	90	0	15760	0	15760	321.03
SCHOFIELD, MARY	410-046	36.3	72500	1750	156620	230870	4702.82
SCHROEDER, DAVID & CHARLES	409-019	14.38	60100	970	112020	173090	3525.84
SCHROEDER, DAVID & CHARLES	409-019-1	3	59000	0	70470	129470	2637.30
SCOB, DAVID & ANTONIA L	405-001	5.21	58420	0	148750	207170	4220.05
SEEKIRCHER, WALTER & LOUISE	407-028	3.1	54200	0	41980	96180	1959.19
SEWALL, & T E CRELLIN, MURPHY	407-034	1.64	51140	0	47170	98310	2002.57
SHAW III, HERBERT & LOLITA	201-007	8.1	64200	0	287420	351620	7162.50
SHAW, ROBERT T. & SUSAN J. SUTPHIN	403-015	75	0	5780	0	5780	117.74
SHAY MCDONALD ENTERPRISES, LLC	201-056	0.82	46400	0	133830	180230	3671.29
SHAY MCDONALD ENTERPRISES, LLC	201-057	0.04	600	0	0	600	12.22
SHEARER, LAUREN C.	415-005	9.2	10800	0	3200	14000	285.18
SHEPPARD, STEPHEN	405-044	21	50000	640	52620	103260	2103.41
SHEPPARD, STEPHEN	405-056	8.9	0	120	0	120	2.44
SHINN, ALBERT	411-029	5.5	59000	0	65550	124550	2537.08
SILLANPAA, AIRIAL B. & GARY W.	408-049	4.6	57200	0	78710	135910	2768.49
SILVER, JANE	412-060	4.78	57560	0	89250	146810	2990.52

TOWN OF RICHMOND ~ PROPERTY INVENTORY

TAXPAYER NAME	MAP & LOT	ACRES	LAND	CU	BLDGS	VALUATION	GROSS TAX
SILVERMAN, TERRY	407-043	3.6	55200	0	0	55200	1124.42
SILVIA, MICHAEL	402-026	5.48	58960	0	129320	188280	3835.26
SMALLEY, RONALD	408-085	83	106400	0	43260	149660	3048.57
SMART, TIMOTHY	409-038	4.41	52500	0	116450	168950	3441.51
SMITH, ALAN & CECILIA	405-126	4	53500	0	84580	138080	2812.69
SMITH, JAMES H. & VICKI L.	414-021	7.04	62080	0	208860	270940	5519.05
SMYTHE, SHERRY	406-014	36	0	3100	0	3100	63.15
SMYTHE, SHERRY	406-015	36	0	3100	0	3100	63.15
SNOW, WAYNE & SHERRY	414-005	6.86	58370	0	125170	183540	3738.71
SOC FOR PROTECTION NH FORESTS	409-084	44	0	1790	0	1790	36.46
SOC FOR PROTECTION NH FORESTS	409-086	250	0	6710	0	6710	136.68
SOUTHERINGTON, JACQUELINE & HENRY	409-007	10.4	60880	0	176430	237310	4834.00
SPATH, DAVID & NANCI	412-016	18.8	56000	1450	145650	203100	4137.15
SPRAGUE BROOK INC	408-015	88	0	2030	0	2030	41.35
SPRAGUE BROOK INC	409-010	55	0	3940	0	3940	80.26
SPRAGUE BROOK INC	409-016	11.4	0	330	0	330	6.72
SPRAGUE BROOK INC	409-017	68.8	0	4460	0	4460	90.85
SPRAGUE BROOK INC	409-103	145	0	8930	1570	10500	213.89
SPRAGUE BROOK INC	409-105	82	0	5050	0	5050	102.87
SPRAGUE BROOK INC	410-001	83	0	5340	0	5340	108.78
SPRAGUE BROOK INC	410-002	6.2	0	380	0	380	7.74
SPRAGUE BROOK INC	410-003	57	0	3510	0	3510	71.50
SPRAGUE BROOK INC	410-006	132	0	12460	0	12460	253.81
SPRAGUE BROOK INC	410-007	6	0	330	0	330	6.72
SPRAGUE BROOK INC	410-011	5.5	0	80	0	80	1.63
SPRAGUE BROOK INC	410-012	131	0	3560	0	3560	72.52
SPRAGUE BROOK INC	410-032	50	0	2880	0	2880	58.67
SPRAGUE BROOK INC	410-034	146	0	8410	0	8410	171.31
SPRAGUE BROOK INC	411-022	52	0	2990	0	2990	60.91
SPRAGUE BROOK INC	411-042	68	0	4190	0	4190	85.35
SPRAGUE BROOK INC	411-044	325	0	18720	0	18720	381.33
SPRAGUE BROOK INC	414-039	14.4	0	450	0	450	9.17
SPRAGUE BROOK INC	414-040	40.8	0	2180	0	2180	44.41
SPRAGUE BROOK INC	414-043	18	0	1640	0	1640	33.41
SPRAGUE BROOK INC	414-044	188	0	11640	0	11640	237.11
ST. PIERRE, GERALD L. & CATHRYN B.	412-022	6.2	60400	0	118670	179070	3647.66
STAELENS, AARON J.	411-030	5.5	54500	0	80600	135100	2751.99
STANGE, CONRAD	406-012	11.4	0	370	0	370	7.54
STATE OF NEW HAMPSHIRE	201-068	1.2	2900	0	0	2900	59.07
STATE OF NEW HAMPSHIRE	202-021	62	0	0	0	0	0.00
STATE OF NEW HAMPSHIRE	408-092	125	200800	0	5900	206700	4210.48
STAUBLE, ERIC	402-005	49	0	2860	0	2860	58.26
STILL BROTHERS CONTRACTING, LLC	402-014	15	78000	0	0	78000	1588.86
STINSON FAMILY TRUST	408-037	5	0	700	0	700	14.26
STINSON FAMILY TRUST,CO MARY O'BRIE	408-066	85.7	0	5220	0	5220	106.33
STONE ET AL, ROBERT J	407-054	2.2	52400	0	0	52400	1067.39
STONE, HELEN	405-085	6.7	73900	0	89550	163450	3329.48
STONE, ROBERT & JUDITH	407-055	2.9	53800	0	86310	140110	2854.04
STRELITZ, PAMELA	201-006	5.14	58280	0	142070	200350	4081.13
SUL JR, EDWARD	410-050	35	51620	2860	0	54480	1109.76
SULLIVAN, WILLIAM	408-074	83	0	11450	0	11450	233.24
SULLIVAN, WILLIAM	408-075	55.5	0	4780	0	4780	97.37
SULLIVAN, WILLIAM	408-077	94.3	0	8110	0	8110	165.20
SULLIVAN, WILLIAM	408-086	19.3	80660	0	112020	192680	3924.89

TOWN OF RICHMOND - PROPERTY INVENTORY

TAXPAYER NAME	MAP & LOT	ACRES	LAND	CU	BLDGS	VALUATION	GROSS TAX
SWANSON JR, JAMES & SAMANTHA	201-025	7	62000	0	158280	220280	4487.10
SWANSON, EDWIN & LINDA	402-015	2.7	53400	0	73400	126800	2582.92
SWANSON, MARCIA	411-040	60	0	5600	0	5600	114.07
SWANSON, MARCIA	411-041	35	0	3190	0	3190	64.98
SWANSON, MARCIA	411-043	33	51000	2870	41310	95180	1938.82
SWANSON, TIMOTHY O & JULIE R	409-001	10.5	67200	0	118480	185680	3782.30
SWANSON, WALTER J & JANEL L	411-035	6.53	61060	0	124220	185280	3774.15
SWEET, DAWN	413-001	204	0	35700	0	35700	727.21
SWEET, DAWN	413-005	14.4	0	1960	0	1960	39.93
SWEET, DAWN	413-006	60	0	8280	0	8280	168.66
SYLVESTER, DAVID	414-042	10	0	150	0	150	3.06
SZCZYGIEL, PHILIP & GAYLE	405-113	4.2	56400	0	257650	314050	6397.20
TAGUE JR, THOMAS J & JUDITH A	412-033	7.97	63940	0	197600	261540	5327.57
TANDY REVOC TRUST, NE & JC	415-011	22	0	2090	0	2090	42.57
TANDY REVOC TRUST, NE & JC	415-012	30	75450	1300	108620	185370	3775.99
TANNER, DAROLD	408-031	15.3	52260	480	1610	54350	1107.11
TARBOX, ROBERT C & CHERYL A	202-033	3.8	55600	0	96270	151870	3093.59
TATTERSALL, JONATHAN D & CHERYL J.	405-112	10.8	50000	1500	260610	312110	6357.68
TAYLOR, DANA & MARY	408-062	9.5	55400	490	200940	256830	5231.63
TAYLOR, DANA & MARY	408-063	5.2	0	760	0	760	15.48
TAYLOR, JEFFREY	407-095	25.4	50800	3310	125740	179850	3663.54
TAYLOR, JEFFREY	407-096	33.7	0	1470	0	1470	29.94
THAYER, CHRISTOPHER T & TINA P	404-031	4	56000	0	112550	168550	3433.36
THEALL, JR, ROBERT J.	406-021	3.1	47920	0	88330	136250	2775.41
THIBODEAU, JOSEPH & NORMA	407-016	43	94000	1440	86690	182130	3709.99
THIBODEAU, JOSEPH & NORMA	407-036	1.24	47870	0	41800	89670	1826.58
TIETGENS, CHRISTIAN	408-026	25.33	0	1150	0	1150	23.43
TIETGENS, CHRISTIAN	408-027	5.17	54000	300	91960	146260	2979.32
TOEGEL, DANIEL R & MARTHA J	410-037	8.2	64400	0	150400	214800	4375.48
TOKUNAGA, ANNETTE	406-018	1.3	13100	0	0	13100	266.85
TOKUNAGA, ANNETTE	406-022	2.1	52200	0	104070	156270	3183.22
TOLMAN, AARON G.	411-033	9.7	64340	0	122890	187230	3813.88
TOLMAN, BERNARD & EVELYN	411-025	7.8	3900	0	0	3900	79.44
TOMEK, ANTHONY J & JENNIFER L	409-037	3.37	54740	0	131220	185960	3788.01
TONWEBER, JOSEPH & PATRICIA	408-025	29.4	52600	2680	276580	331860	6759.99
TORREY, SHAUN M.	409-080	10.4	68800	0	129940	198740	4048.33
TOWLE, KEVIN A	412-012	75	0	7900	0	7900	160.92
TOWN OF WINCHESTER	403-004	3.2	14700	0	0	14700	299.44
TRAVERSE, JOHN W & DONNA L	410-010	5.3	58600	0	121050	179650	3659.47
TRUE, VICTORIA REVOCABLE TRUST	410-045	25.1	77050	0	930	77980	1588.45
TUCKER, DENA S	409-020	26.43	0	2750	0	2750	56.02
TUCKER, DENA S	409-028	0.34	0	10	0	10	0.20
TUCKER, DENA S	410-014	23.63	32260	0	0	32260	657.14
TYMESON, WILLIAM R. & ANDREA R.	407-013	7.08	62160	0	126520	188680	3843.41
UNDERWOOD, KIM	405-122	0.72	43800	0	75820	119620	2436.66
UNKNOWN OWNER	410-004-1	29	58000	0	0	58000	1181.46
URQUHART, DAVID L & MARIE C	407-078	75	0	6310	0	6310	128.53
VAN BROCKLIN, HUGH & ALLISON	408-054	5.5	59000	0	156340	215340	4386.48
VAN BROCKLIN, ROBERT & SYLVIA	405-039	38	52200	1800	38310	92310	1880.35
VAN BROCKLIN, ROBERT & SYLVIA	405-041	7.3	0	380	0	380	7.74
VANDOVER, MARK	401-006	190.5	0	13710	0	13710	279.27
VANVALZAH, ROBERT H	405-057	4	56000	0	70500	126500	2576.81
VANVALZAH, ROBERT H	405-058	0.57	0	70	0	70	1.43
VANVALZAH, ROBERT H	405-059	18.2	0	2260	0	2260	46.04

TOWN OF RICHMOND ~ PROPERTY INVENTORY

TAXPAYER NAME	MAP & LOT	ACRES	LAND	CU	BLDGS	VALUATION	GROSS TAX
VANVALZAH, ROBERT H	405-060	20	0	2490	0	2490	50.72
VANVALZAH, ROBERT H	405-063	23	0	2860	0	2860	58.26
VASILAK, LISA & PAUL	407-076-2	1.47	50780	0	118880	169660	3455.97
VAUGHAN, DEBRA	410-041	12.05	70210	0	127260	197470	4022.46
VETRE, FRANCIS & PATRICIA	407-062	4.23	56460	0	126380	182840	3724.45
VILLARRUBIA, WILFRID & ELEANORE	407-076-1	1.48	50850	0	142930	193780	3947.30
WAGNER, EDWARD P & CHERYL A	407-092	2.5	53000	0	197390	250390	5100.44
WAHL, JOHN	408-080	14.3	54000	1750	120440	176190	3588.99
WALTON, ALTHEA VOLLAND LIVING TRUST	407-032	2.6	53200	0	28420	81620	1662.60
WATSON, DEBORAH L	202-044	2.8	53600	0	104430	158030	3219.07
WATT, ALLISON	408-002	14.77	0	1770	0	1770	36.05
WATT, ALLISON	408-014	28.04	0	4630	0	4630	94.31
WATT, WILLIAM & ALLISON	408-001	19.54	0	3190	5190	8380	170.70
WATT, WILLIAM & ALLISON	408-013	5.86	59720	0	419050	478770	9752.54
WDK REALTY TRUST	402-049	3	1500	0	0	1500	30.56
WEEKES, ROBERT E.	202-040	10.2	0	1790	0	1790	36.46
WEEKES, ROBERT E.	202-043	14.1	46000	2330	272730	321060	6539.99
WEEKES, ROBERT E. REVOCABLE TRUST	202-039	6.8	48000	1030	135220	184250	3753.17
WEINSTEIN, MARTIN J.	409-032	163	0	22820	0	22820	464.84
WEISEL, DAVID E	405-047	30	50000	1990	100960	152950	3115.59
WERLE, ELSPETH I	402-007	78	0	3160	0	3160	64.37
WERLE, ELSPETH I	402-008	115	0	4480	0	4480	91.26
WERLE, ELSPETH I	402-009	34	0	2530	0	2530	51.54
WERLE, ELSPETH I	402-010	148	0	10900	0	10900	222.03
WEST, TIMOTHY M. & AMANDA P.	410-025	4.76	57520	0	153340	210860	4295.22
WESTERDAHL, STEVEN W & JULIE A.	402-037	3.81	50620	0	183990	234610	4779.01
WESTOVER, DANA	409-095	5.1	11920	0	0	11920	242.81
WESTOVER, DANA & NANCY ASKIN	409-091	3	54000	0	90580	144580	2945.09
WHARTON III, ROBERT	405-068	4	52000	620	153290	205910	4194.39
WHARTON III, ROBERT	405-069	9.5	0	2930	0	2930	59.68
WHARTON, RICHARD T & JEANNINE	412-056	84	35000	6490	0	41490	845.15
WHIPPIE TRUST	404-011	18	0	820	0	820	16.70
WHIPPIE TRUST	404-012	15	0	690	0	690	14.06
WHITE, BRUCE	408-103	2.1	52200	0	165730	217930	4439.23
WHITE, MICHAEL T.	406-004	15.9	0	1140	0	1140	23.22
WHITE, MICHAEL T.	409-043	4.6	35000	380	30520	65900	1342.38
WHITHAM, WALDEN & KATHLEEN	412-017	18.8	70200	0	123960	194160	3955.04
WHITNEY, RICHARD	405-038	1.1	50200	0	100030	150230	3060.19
WHITNEY, ROBERT & DAWN	408-070	1	50000	0	101550	151550	3087.07
WHITTEN, RANDY W	403-005	17	12500	1700	24530	38730	788.93
WHITTUM, LEWIS & KATHLEEN	405-072	3.6	55200	0	214280	269480	5489.31
WILBUR, JR., EARL E. & DEBORAH D.	202-036	1.3	50600	0	52510	103110	2100.35
WILDERMUTH, DWIGHT A & JOANNE L	410-054	5	58000	0	87070	145070	2955.08
WILKOS, JOSEPH W. TRUSTEE	402-019	5.2	58400	0	216550	274950	5600.73
WILSON, JULIA R.	415-013	5.3	61730	0	65580	127310	2593.30
WILSON, PENELOPE TRUST	402-023	3.79	55580	0	0	55580	1132.16
WILSON, PENELOPE TRUST	402-024	4.2	56400	0	176060	232460	4735.21
WOJCIECHOWSKI, GENE & BARBARA	402-062	3.19	0	230	0	230	4.69
WOJCIECHOWSKI, GENE & BARBARA	402-071	19.05	81100	1710	501100	583910	11894.25
WOLF CREEK INVESTMENTS	403-002	1.6	0	110	0	110	2.24
WOLF CREEK INVESTMENTS	403-003	0.66	0	50	0	50	1.02
WOLF CREEK INVESTMENTS	403-008	29	0	1940	0	1940	39.52
WOLF CREEK INVESTMENTS	410-052	128.9	0	16070	0	16070	327.35
WOLF CREEK INVESTMENTS	410-059	16	0	2340	0	2340	47.67

TOWN OF RICHMOND - PROPERTY INVENTORY

TAXPAYER NAME	MAP & LOT	ACRES	LAND	CU	BLDGS	VALUATION	GROSS TAX
WOLF CREEK INVESTMENTS, LLC	410-058	60	0	5760	0	5760	117.33
WOODWARD, NORMAN E REVOCABLE TRUST	405-091	11.7	71400	0	172310	243710	4964.37
WOODWARD NORMAN 1999 REVOC TRUST	405-090	10.3	0	1810	0	1810	36.87
WROBLESKI, WILLIAM & CHRISTINE	410-020	4.4	0	690	0	690	14.06
WROBLESKI, WILLIAM S & CHRISTINE M	410-057	7.6	52000	680	127960	180640	3679.64
YALE UNIVERSITY, C/O DIR SCHL	404-024	6.9	0	470	0	470	9.57
YALE UNIVERSITY, C/O DIR SCHL	404-025	30	0	2060	0	2060	41.96
YALE UNIVERSITY, C/O DIR SCHL	404-027	23.3	0	2720	0	2720	55.41
YALE UNIVERSITY, C/O DIR SCHL	404-028	42.2	0	2260	0	2260	46.04
YALE UNIVERSITY, C/O DIR SCHL	409-087	90.6	0	5580	0	5580	113.66
YMCA, ATHOL	405-013	33	286000	0	431370	717370	14612.83
YMCA, CHESHIRE COUNTY	201-021	10.7	10700	0	0	10700	217.96
YMCA, CHESHIRE COUNTY	201-022	6.9	61800	0	0	61800	1258.87
YMCA, CHESHIRE COUNTY	201-023	16	80000	0	0	80000	1629.60
YMCA, CHESHIRE COUNTY	202-001	69	186000	0	0	186000	3788.82
YMCA, CHESHIRE COUNTY	202-003	35	281600	0	0	281600	5736.19
YMCA, CHESHIRE COUNTY	202-004	9.3	18600	0	0	18600	378.88
YMCA, CHESHIRE COUNTY	202-005	13	22400	0	0	22400	456.29
YMCA, CHESHIRE COUNTY	202-006	11.3	22600	0	0	22600	460.36
YMCA, CHESHIRE COUNTY	202-007	2.7	3600	0	0	3600	73.33
YMCA, CHESHIRE COUNTY	202-008	0.25	115000	0	0	115000	2342.55
YMCA, CHESHIRE COUNTY	202-009	0.11	92000	0	0	92000	1874.04
YMCA, CHESHIRE COUNTY	202-010	0.19	106000	0	0	106000	2159.22
YMCA, CHESHIRE COUNTY	202-015	0.08	86000	0	0	86000	1751.82
YMCA, CHESHIRE COUNTY	202-017	0.15	100000	0	0	100000	2037.00
YMCA, CHESHIRE COUNTY	202-022	8.1	185500	0	0	185500	3778.64
YMCA, CHESHIRE COUNTY	202-023	0.88	4400	0	0	4400	89.63
YMCA, CHESHIRE COUNTY	202-024	34	276600	0	2167760	2444360	49791.61
YMCA, CHESHIRE COUNTY	202-029	12.9	194500	0	0	194500	3961.97
YMCA, CHESHIRE COUNTY	202-030	19	75600	0	0	75600	1539.97
YMCA, CHESHIRE COUNTY	411-001	23	23000	0	0	23000	468.51
YMCA, CHESHIRE COUNTY	411-005	68	34000	0	0	34000	692.58
YMCA, CHESHIRE COUNTY	411-006	20	20000	0	0	20000	407.40
YMCA, CHESHIRE COUNTY	411-007	9.9	9900	0	0	9900	201.66
YMCA, CHESHIRE COUNTY	411-008	55	27500	0	0	27500	560.18
YMCA, CHESHIRE COUNTY	411-015	2.6	1300	0	0	1300	26.48
YMCA, CHESHIRE COUNTY	411-016	3.4	1700	0	0	1700	34.63
YMCA, CHESHIRE COUNTY	411-017	19	9500	0	0	9500	193.52
YOST, MARY	405-108	14	0	1590	4910	6500	132.41

DIRECTORY

Selectmen's Office			239-4232
Selectmen meet Mondays at 7:00 p.m. at the Town Hall			
Secretary's Hours:			
	Monday	6 p.m. - 9 p.m.	
	Wednesday	8 a.m. - 5 p.m.	
	Friday	8 a.m. - 4 p.m.	
Town Clerk			239-6202
Hours:			
	Monday	9 a.m.-12 p.m., 1 p.m.-4 p.m., 6 p.m.-8 p.m.	
	Tuesday	9 a.m.-12 p.m.;	
	Wednesday	9 a.m.-12 p.m., 1 p.m.-4 p.m.	
	Thursday	9 a.m.-12 p.m.	
Tax Collector			239-6106
Hours:			
	Monday	7 p.m.-8 p.m.	
	Thursday	4 p.m.-6 p.m.	
Planning Board			
Meet 1 st and 3 rd Tuesdays of each month at CD Building 7:30 p.m.			
Library			239-6164
Hours:			
	Tuesday	4:30 p.m.-8 p.m.	
	Wednesday	9 a.m.-12 p.m.	
	Thursday	4:30 p.m.-7 p.m.	
	Saturday	10 a.m.-2 p.m.	
Winchester Transfer Station & Recycling Facility			
Hours:			
	Tuesday	8 a.m.-4 p.m.	
	Thursday	8 a.m.-7 p.m.	
	Saturday	8 a.m.-5 p.m.	
Forest Fire Warden/ Fire Permits			239-4598
To Request Emergency Assistance			Dial 911
Fire Department/ Rescue (non emergency)			239-4466
Police Department (non emergency)			239-6007