

3.07  
06  
11

# Annual Reports

of the

Town Officers

of

## **HINSDALE**

NEW HAMPSHIRE

*for the year ending*

JANUARY 31

1941



THE ZION'S HILL PRESS  
HINSDALE, N. H.  
1941



ANNUAL REPORTS  
OF THE  
**TOWN OFFICERS**  
OF  
**HINSDALE, N. H.**

FOR THE YEAR ENDING  
**JANUARY 31, 1941**

---

THE ZION'S HILL PRESS  
HINSDALE, N. H.  
1941

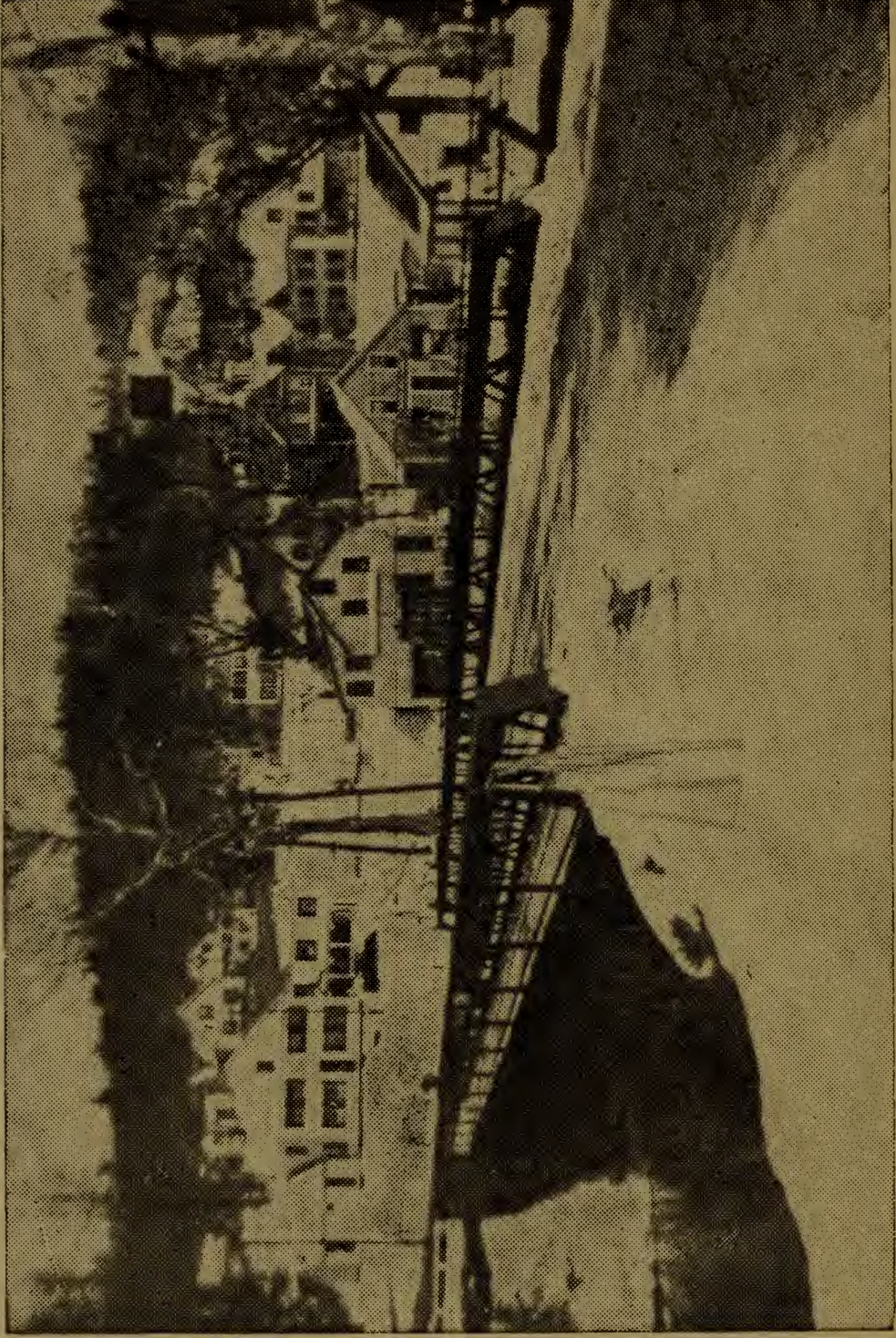

**NORTHFIELD STREET BRIDGE**

Built 1892. Replaced by concrete structure 1940

## TOWN OFFICERS

---

### Moderator

CLARENCE D. FAY

### Selectmen and Assessors

PRENTISS W. TAYLOR                      CLIFFORD D. STEARNS  
EZRA B. PIKE

### Town Clerk

ELEANOR STEARNS

### Town Treasurer

GEORGE E. ROBERTSON

### Collector of Taxes

FRANK O. PACKARD

### Highway Agent

WALTER H. BARRETT

### Water and Sewer Commissioners

HOWARD I. STREETER                      ROBERT A. WEEKS  
HAROLD S. GARFIELD

### Supervisors of Check List

RAY FLETCHER                              WILLIAM WATSON

### Overseer of Charities

HOWARD I. STREETER

### Representative

ABBIE ROBERTSON

### Board of Education

CLARENCE B. O'NEAL                      HAROLD R. WEEKS  
DORA E. SMITH

**Auditors**

ROLPH B. WHITE

ROY D. TAYLOR

MARION WELCH

**Chief of Fire Department**

CLARENCE D. FAY

**Municipal Court**

JESSE W. FIELD, Justice

HAROLD R. WEEKS, Special Justice

**Health Officer**

HOWARD I. STREETER

**Forest Fire Warden**

CLARENCE D. FAY

**Deputy Wardens**

PETER ZAVOROTNY

WINFIELD BROOKS

CLIFFORD ROYCE

CLIFFORD STEARNS

**Police**

FRANK WALKER, Chief

CHARLES BLOSSOM

**Special Police**

CHARLES ROY

RAYMOND HILDRETH

C. EDWARD MAYNARD

HARVEY LEVASSEUR

WILLIAM BOOTH

**Trustees of Trust Funds**

MAUDE TAYLOR

RAY FLETCHER

JOHN M. LAMB

**Library Trustees**

DORIS GARFIELD

ERNEST ADAMS

IDA M. WATSON

**Budget Committee**

HAROLD C. HOLLAND

ROBERT A. WEEKS

HAROLD S. GARFIELD

ALBERT KRUMENAKER

FRANK W. JEFFORDS

**Surveyor of Wood and Lumber**  
GLEN HIGGINS

**Fence Viewer**  
ARTHUR ROUILLARD

**Truant Officer**  
FRANK WALKER

**Sexton**  
FRANK WILLIAMS

**Constable and Deputy Sheriff**  
FRANK WALKER

**Playground Committee**  
LUCIAN LERANDEAU                      ROLAND O'NEAL

**STATE OF NEW HAMPSHIRE**  
**TOWN WARRANT**

---

To the Inhabitants of the Town of Hinsdale qualified to vote in town affairs :

You are hereby notified to meet at Town Hall, on Tuesday, the 11th day of March, 1941, at nine o'clock in the forenoon, to act on the following subjects :

Article 1. To choose a Town Clerk for the ensuing year.

Article 2. To see if the town will vote to accept and adopt the report of the Selectmen, Auditors and other town officers.

Article 3. To choose a member of the Board of Selectmen for the ensuing three years.

Article 4. To choose a member of the board of Library Trustees for the ensuing three years.

Article 5. To choose five members of the Budget Committee for the ensuing year.

Article 6. To choose a member of the Water and Sewer Commission for the ensuing year.

Article 7. To choose all other necessary town officers and agents for the ensuing year.

Article 8. To see how much money the town will vote to raise and appropriate for the payment of ordinary town charges, for support of the poor, for maintenance of the fire department, for lighting the streets and for all other necessary expenses arising within the town.



Article 9. To see what action the town will take in regard to refunding \$688.88, the cost of replacing the water pipe across the Ashuelot river at Northfield Street.

Article 10. To see what action the town will take in regard to refunding \$182.14, the cost of National Youth Administration the past year.

Article 11. To see if the town will vote to raise and appropriate the sum of \$384.56 to which the State will contribute \$1,538.22 to be expended on Class 5 roads.

Article 12. To see if the town will vote to authorize the selectmen to borrow on the credit of the town a sum not to exceed fifteen hundred dollars (\$1,500.00) for the town's share in any work project that may be available from the government, or act in any manner thereon.

Article 13. To see if the town will vote to raise and appropriate the sum of five hundred dollars for the purpose of graveling, tarring and providing suitable drainage on the road from residence of Albin Carlberg and continuing north, then east, towards Oak Lawn Cemetery or act in any manner thereon.

Article 14. To see if the town will vote to raise and appropriate the sum of \$500.00 to paint the Depot Street bridge, or act in any manner thereon.

Article 15. To see if the town will vote to authorize the Selectmen to administer or dispose of any real estate acquired by the town through Tax Collector's deed, or act in any manner thereon.

Article 16. To see if the town will vote that on any future extension on water mains, that the extension will not be constructed until there is a guaranteed income to the town, from the users of water on the proposed extension, sufficient to pay the interest on the cost of the installation of the proposed pipe line and hydrants.

Article 17. To see if the town will vote to extend the water main on Highland Ave., to the residence of Mrs. Percy Stewart, and raise and appropriate a sufficient amount of money for same, or act in any manner thereon.

Article 18. To see if the town will vote to borrow a sufficient sum of money to construct a water supply distribution system from the George E. Robertson paper mill across the river to Glen Street, to the property of Blazey Matuszewski, on Depot Street, or act in any manner thereon.

Article 19. To see if the town will vote to raise and appropriate a sufficient sum of money to lay a 2-inch water pipe from the hydrant in front of Corkery Place on Canal Street, as far as the Carey Bentley Place.

Article 20. To see if the town will vote to raise and appropriate or borrow a sufficient sum of money to extend the water pipe line on Northfield Road from Wright's corner, to the residence of W. N. Pike, or act in any manner thereon.

Article 21. To transact any other business that may legally come before said meeting.

Given under our hands and seal, in said Hinsdale, the 21st day of February, 1941.

PRENTISS W. TAYLOR,  
CLIFFORD D. STEARNS,  
EZRA B. PIKE,

Selectmen of Hinsdale.

A true copy of warrant: attest.

PRENTISS W. TAYLOR,  
CLIFFORD D. STEARNS,  
EZRA B. PIKE,

Selectmen of Hinsdale.

## SELECTMEN'S REPORT

---

### Inventory

The selectmen of the town submit the following report of the financial affairs of the town for the fiscal year ending January 31st, 1941.

The valuation of the town as appraised April 1st, 1940, was as follows:

Land and buildings,	\$906,925 00
Electric plants, water power, etc.,	2,106,300 00
56 Horses,	5,955 00
8 Oxen,	600 00
284 Cows,	11,730 00
31 Neat Stock,	810 00
48 Sheep and Goats,	240 00
20 Hogs,	300 00
Fowls,	700 00
Wood and Lumber,	100 00
Gasoline Pumps and Tanks,	1,875 00
Stock in trade,	94,100 00
Mills and machinery,	238,050 00
	<hr style="width: 10%; margin-left: auto; margin-right: 0;"/>
Total,	\$3,367,685 00
 985 polls,	 1,970 00
Exempt to soldiers,	27,900 00
Tax rate,	\$2 46
Poll,	2 00

Total appropriations,		\$86,966 38
Less estimated revenue and credits:		
Interest and dividends tax,	\$1,478 21	
Railroad tax,	1,000 00	
Savings bank tax,	500 00	
Motor vehicle permits,	2,000 00	
		<hr/>
		4,978 21
		<hr/>
		\$81,988 17
Plus overlay,		2,856 95
		<hr/>
Net amount to be raised by taxation,		\$84,845 12
Less 985 polls @ \$2.00,	\$1,970 00	
National bank stock tax,	30 00	
		<hr/>
		2,000 00
		<hr/>
Amount tax rate figured on,		\$82,845 12
Plus 985 polls and national bank stock tax,		2,000 00
		<hr/>
Total taxes committed to collector,		\$84,845 12
<b>ASSETS</b>		
1940 taxes estimated collectable,		\$5,496 20
Cash on hand,		12,248 80
		<hr/>
		\$17,745 00
<b>LIABILITIES</b>		
Due board of education,		\$8,484 00
Due on sewer bonds,		34,000 00
Due on water bonds,		78,000 00
		<hr/>
		\$120,484 00
Less assets,		17,745 00
		<hr/>
Net debt of town,		\$102,739 00

Hinsdale, N. H.

February 12th, 1941.

This is to certify that we have examined the Selectmen's receipts and payments, together with vouchers and supporting invoices and payrolls and find them to be properly signed and classified. We also find that the Town Treasurer has received the sum of \$116,389.71 and that the Selectmen have drawn orders for \$104,140.91, leaving a balance of \$12,248.80 as of January 31st, 1941.

R. B. WHITE,  
R. D. TAYLOR,  
Town Auditors.

---

### Appropriations

The following is the amount of money raised by law and by vote of the town at a meeting held on the second Tuesday of March, 1940 and at the annual school meeting.

Ordinary town charges,	\$800 00
Town officers' salaries,	2,500 00
Town officers' expenses,	100 00
Election and registration,	300 00
Municipal court expenses,	100 00
Town hall,	3,000 00
Police department,	1,200 00
Fire department,	4,000 00
Health department,	70 00
Vital statistics,	50 00
Town road aid,	351 86
Town highway maintenance,	5,000 00
Town highway oil,	3,000 00
Town snow removal,	2,000 00
Street lighting,	2,200 00
Monadnock Region,	340 00
Library,	1,500 00
Old age assistance,	2,000 00

Town poor,	1,500 00
Memorial Day,	150 00
Parks and playgrounds,	200 00
Cemeteries,	400 00
Damages and legal expenses,	100 00
Interest,	3,925 00
Payment on principal of debt,	9,000 00
County tax,	9,032 52
Schools,	30,047 00
Bridge lamps,	400 00
Tax commission audit,	150 00
Snow avenue water system,	1,500 00
Red Cross automobile,	500 00
Dump,	50 00
Red Cross,	1,500 00
	<hr/>
Total appropriations,	\$86,966 38

---

### Summary of Payments

Ordinary town charges,	\$901 13
Town officers' salaries,	2,500 00
Town officers' expenses,	10 45
Election and registration,	346 00
Municipal court,	100 00
Town hall,	3,130 63
Police department,	1,255 76
Fire department,	3,482 72
Red Cross,	1,500 00
Health department,	77 71
Vital statistics,	28 75
Legal Expenses,	13 00
Street lighting,	2,152 50
Town highway maintenance,	4,113 24
Snow removal, sidewalks, etc.,	2,905 34
Town highway, oiling,	1,502 61

Library,	1,500 00
Town poor,	2,302 52
Old age assistance,	1,633 18
Memorial Day,	150 00
Playground,	193 70
Cemeteries,	388 57
Interest,	3,761 66
Indebtedness,	9,000 00
County tax,	9,032 52
Schools,	32,000 00
Town road aid,	339 56
Monadnock Region,	340 00
Dump,	50 00
Taxes bought by town,	618 45
National Youth Administration,	182 14
County poor,	1,052 94
Bounties,	18 40
Motor permits,	169 50
Temporary loan,	15,000 00
General expenses, highway dept.,	47 79
Snow avenue, water system,	1,166 26
Northfield street bridge water pipe,	688 88
Red Cross auto,	481 00
Damage by dogs,	4 00
	<hr/>
	\$104,140 91

## BUDGET OF THE TOWN OF HINSDALE, N. H.

---

**Estimates of Revenue and Expenditures for the Ensuing Year**  
**February 1, 1941 to January 31, 1942**  
**Compared with**  
**Actual Revenue and Expenditures of the Previous Year**  
**February 1, 1940 to January 31, 1941**

---

### Sources of Revenue

	Actual Revenue Previous Year 1940
From state:	
Interest and dividends tax,	\$1,505 38
Insurance tax,	8 92
Railroad tax,	1,117 91
Savings bank tax,	613 96
For fighting forest fires,	25 88
From local sources except taxes:	
Business licenses and permits,	60 00
Fines and forfeits, Municipal court,	14 00
Rent of town hall,	145 00
Motor vehicle permit fees,	2,386 65
(a) Poll taxes,	1,970 00
(b) National bank stock taxes,	30 00
Dog licenses,	383 80
Tax sale redeemed,	470 48
Amount raised by issue of bonds or notes:	
Short term notes,	15,000 00



## Purposes of Expenditures

	Actual Expenditures Previous Year 1940	Estimated Expenditures Ensuing Year 1941
Current maintenance expenses:		
General government:		
Ordinary,	\$901 13	\$700 00
Town officers' salaries,	2,500 00	2,500 00
Town officers' expenses,	10 45	100 00
Election and registration expenses,	346 00	75 00
Municipal court expenses,	100 00	100 00
Expenses of town hall and other town buildings,	3,130 63	3,000 00
Protection to persons and property:		
Damage by dogs,	4 00	
Police department,	1,255 76	1,200 00
Fire department,	3,482 72	3,600 00
Legal,	13 00	100 00
Health:		
Red Cross,	1,500 00	1,500 00
Health department, including hospitals,	77 71	70 00
Vital statistics,	28 75	50 00
Dump,	50 00	50 00
Highways and bridges:		
Town maintenance,	4,113 24	5,000 00
Street lighting,	2,152 50	2,200 00
Tarring highways,	1,502 61	2,000 00
Town road aid,	339 56	
Snow removal,	2,905 34	2,000 00
General expense highway department,	47 79	
Libraries:		
Libraries,	1,500 00	1,500 00

	Actual Expenditures Previous Year 1940	Estimated Expenditures Ensuing Year 1941
Public welfare :		
County poor,	1,052 94	
Town poor,	2,302 52	1,500 00
Old age assistance,	1,633 18	2,000 00
Patriotic purposes :		
Memorial Day and other celebrations,	150 00	150 00
Aid to soldiers and their families,		100 00
Recreation :		
Playgrounds,	193 70	400 00
Public service enterprises :		
Bounties,	18 40	
Cemeteries,	388 57	400 00
Monadnock Region,	340 00	100 00
Interest :		
On temporary loans,	31 66	75 00
On bonded debt,	3,730 00	3,445 00
Taxes bought,	618 45	
Motor permits,	169 50	
Outlay for new construction and perm. improv. :		
N. Y. A.,	182 14	
Northfield St. bridge,	688 88	
Snow Ave.,	1,166 26	
Survey town lines,		150 00
New equipment, Red Cross auto,	481 00	

	Actual Expenditures Previous Year 1940	Estimated Expenditures Ensuing Year 1941
Indebtedness:		
Payment on principal of debt:		
(a) Bonds,	9,000 00	9,000 00
(b) Short term notes,	15,000 00	
Payments to other governmental divisions:		
County taxes,	9,032 52	9,032 52
Payments to school districts,	32,000 00	31,847 00
		<hr/>
Total expenditures,	\$104,140 91	\$83,944 52

**TOWN TREASURER'S REPORT**  
**For Year Ending January 31, 1941**

---

RECEIPTS

Cash on hand January 31, 1940,	\$10,093 64
County treasurer, pauper account,	1,112 24
Dog licenses,	383 80
Fire aid,	25 88
Licenses, junk,	20 00
Licenses, pool,	40 00
Property redeemed,	470 48
Police court, proportion of fines,	14 00
Motor registration permits,	2,386 65
Filing fees,	4 00
Reimbursements,	142 75
Rent of town hall,	145 00
Snow removal, Boston & Maine R. R.,	12 00
Spreading oil, David Bell,	4 54
Spreading oil, Frank W. Jeffords,	6 36
Spreading oil, Harold S. Garfield,	7 49
Spreading oil, Elizabeth Fisher,	6 22
Spreading oil, Clarence B. O'Neal,	11 84
Spreading oil, Daniel P. Welch,	27 11
Spreading oil, P. W. Taylor,	13 21
Spreading oil, W. H. Barrett,	12 45
Spreading oil, Robert A. Weeks,	3 18
Spreading oil, Hinsdale Water & Sewer plant,	26 40
Spreading oil, Frank J. Young,	2 34
Spreading oil, Frank Walker,	4 91
Spreading oil, Joseph Kowal,	1 78
Spreading oil, Charles Harris,	6 48

Spreading oil, Beatrice Jaquith,	3 34
Spreading oil, Harlow Mead,	3 14
State treasurer, bounty on hedgehogs,	34 00
State treasurer, insurance tax,	8 92
State treasurer, railroad tax,	1,117 91
State treasurer, savings bank tax,	613 96
State treasurer, interest and dividends,	1,505 38
Taxes,	83,118 31
Temporary loans, Winchester National Bank,	15,000 00
	<hr/>
	\$116,389 71
Less selectmen's orders paid,	104,140 91
	<hr/>
Cash on hand Jan. 31, 1941,	\$12,248 80

GEORGE E. ROBERTSON,  
Town Treasurer.

Audited Feb. 12th, 1941.

R. B. WHITE,  
R. D. TAYLOR,  
Town Auditors.

---

### HINSDALE CEMETERY LOT FUND

---

Cash on hand January 31, 1940,	\$478 73
From sale of lots,	97 00
Interest on deposit,	10 05
	<hr/>
Cash on hand January 31, 1941,	\$585 78

GEORGE E. ROBERTSON,  
Treasurer.

Audited Feb. 5th, 1941.

R. B. WHITE,  
R. D. TAYLOR,  
Town Auditors.

## BONDED DEBT

---

### Annual Maturities Water and Sewer Bonds

	Water Bonds at 2¾ %		Sewer Bonds at 4%	
Original Amount of Issue	\$114,000.00		\$55,000.00	
Principal Maturing	October 1st each year		May 1st each year	
Interest payable	April and October		May and November	
Payable at	Second National Bank of Boston		Town Treasurer's Office	
Yearly Maturities	Bonds	Interest	Bonds	Interest
1941	\$6,000 00	\$2,145 00	\$3,000 00	\$1,300 00
1942	6,000 00	1,980 00	3,000 00	1,180 00
1943	6,000 00	1,815 00	3,000 00	1,060 00
1944	6,000 00	1,650 00	3,000 00	940 00
1945	6,000 00	1,485 00	2,500 00	830 00
1946	6,000 00	1,320 00	2,500 00	730 00
1947	6,000 00	1,155 00	2,500 00	630 00
1948	6,000 00	990 00	2,500 00	530 00
1949	5,000 00	825 00	2,500 00	430 00
1950	5,000 00	687 00	2,500 00	330 00
1951	5,000 00	550 00	2,500 00	230 00
1952	5,000 00	412 50	2,500 00	130 00
1953	5,000 00	275 00	2,000 00	40 00
1954	5,000 00	137 50		
	\$78,000 00		\$34,000 00	

## DETAILED STATEMENT OF EXPENDITURES

### Ordinary Town Charges

Zion's Hill Press, town reports, etc.,	\$569 50
F. W. Colton Agency:	
Tax collector's bond,	50 00
Town treasurer's bond,	50 00
Town clerk's bond,	5 00
Constable bond,	5 00
Treasurer, water board bond,	5 00
Supt., water board bond,	5 00
Library treasurer bond,	5 00

## Temple Insurance Agency :

Red Cross auto fire and theft,	9 37
Red Cross auto liability,	31 75
New England Tel. & Tel. Co.,	61 55
E. C. Eastman Co., supplies,	34 09
Frank J. Young, postage,	22 62
Winfield Chaplin, records,	15 23
Eleanor Stearns, typing invoices,	10 00
Chase's Book Store, supplies,	9 60
Mason Insurance Agency, cemetery trustee bond,	5 00
W. C. Garrison, supplies,	3 61
Wheeler & Clark, supplies,	1 31
N. H. Assessors dues,	2 00
Esther Bennett, records,	50
	<hr/>
	\$901 13

Appropriation,		\$800 00
Overdrawn,		101 13
		<hr/>
		\$901 13

**Town Officers' Salaries**

Edward Plantier, auditor,	\$25 00
Harold R. Weeks, auditor,	25 00
Eleanor F. Stearns, town clerk,	125 00
Maude Taylor, clerk of trust funds,	90 00
Robert A. Weeks, water and sewer commissioner,	100 00
Harold S. Garfield, water and sewer commissioner,	100 00
Howard I. Streeter, water and sewer commissioner,	100 00
George E. Robertson, town treasurer,	270 00
Howard I. Streeter, overseer of charities,	200 00
Ezra B. Pike, selectman,	270 00

Prentiss W. Taylor, selectman,	270 00	
Clifford D. Stearns, selectman,	475 00	
Frank O. Packard, tax collector,	450 00	
	<hr/>	
	\$2,500 00	
Appropriation,		\$2,500 00

#### Town Officers' Expenses

C. D. Stearns,	\$5 20	
P. W. Taylor,	5 25	
	<hr/>	
	\$10 45	
Appropriation,		\$100 00
Balance,	89 55	
	<hr/>	
	\$100 00	

#### Election and Registration

Ray Fletcher, supervisor checklist,	\$45 00
John McCaughern, supervisor checklist,	31 50
William Watson, supervisor checklist,	45 00
John R. Cunningham, supervisor checklist,	13 50
Ballot clerks:	
Agnes Golden,	13 50
Abbie Robertson,	13 50
John H. Smith,	9 00
John P. Smith,	9 00
Milan Towne,	4 50
Paul McGinnis,	4 50
P. W. Taylor, selectman,	13 50
C. D. Stearns, selectman,	13 50
E. B. Pike, selectman,	13 50
C. D. Fay, moderator,	27 00
Eleanor F. Stearns, town clerk,	27 00
Yorke Cafe, meals,	27 50
A. E. Fish & Co., covering booths,	35 00
	<hr/>
	\$346 00



Appropriation,		\$300 00	
Overdrawn,		46 00	
			<hr/>
			\$346 00

### Municipal Court

Judge J. W. Field, salary,	\$100 00		
Received for fines,		\$14 00	
Appropriation,		100 00	
Balance,	14 00		
			<hr/>
	\$114 00	\$114 00	

### Police Department

Frank W. Walker, salary,	\$901 00		
F. Victor Perkins, salary,	80 00		
Charles Blossom, salary,	140 00		
Fred Latham, special,	5 00		
S. O. Packard, special,	5 00		
S. O. Packard, marking streets,	12 50		
H. W. Taylor, supplies,	45 17		
F. D. Jacobs, wood,	21 00		
Dora Smith, wood,	14 00		
Royce Bros., wood,	31 50		
H. F. Amidon, electrician,	59		
			<hr/>
	\$1,255 76		
Appropriation,		\$1,200 00	
Overdrawn,		55 76	
			<hr/>
			\$1,255 76

### Town Hall

Frank Walker, janitor,	\$954 00
W. G. Smith, coal,	599 95
H. W. Taylor, supplies,	305 24
Temple Insurance Agency, insurance,	525 93
Twin State Gas & Electric Co.,	137 16

Emerson & Son, linoleum and labor,	215 00	
Arthur Roberts, painting,	111 25	
Glen Higgins, carpenter and material,	89 90	
F. W. Colton Ins. Agency, insurance,	42 88	
A. E. Fish & Co., lumber,	16 41	
George Hilliard, carpenter,	14 25	
Streeter's Machine Shop, labor,	20 69	
Spencer Hardware Co., grill,	16 25	
Oswald Sullivan, repairing clock,	15 00	
Hinsdale Water Works, water,	25 00	
J. L. Meisse, tuning piano,	14 00	
H. F. Amidon, electrician,	4 30	
S. O. Packard, carpenter,	10 00	
Charles F. Mann, keys,	1 45	
C. A. Holland & Son, supplies,	4 42	
Granite State Mow. Mach. Co., grinding,	3 00	
Boston & Maine R. R., freight,	55	
White-Washburn Co., supplies,	4 00	
	<hr/>	
	\$3,130 63	
Rent,		\$145 00
Appropriation,		3,000 00
Balance,	14 37	
	<hr/>	
	\$3,145 00	\$3,145 00

### Fire Department

#### Temple Insurance Agency:

Fire insurance,	\$13 50
Wind insurance, engine hall,	7 49
Fire insurance, Seagrave truck,	6 68
Liability, Dodge-Graham,	54 20
Fleet Insurance, fire,	23 46

#### Colton Agency:

Wind and fire insurance, engine hall,	17 60
---------------------------------------	-------

Liability, Seagrave truck,	51 80
Wind and fire insurance, engine hall,	24 48
Hinsdale Water Works,	1,622 50
Conn. General Insurance Co., firemen's ins.,	243 75
H. J. Delphy, janitor and labor,	139 00
D. P. Welch, coal,	139 59
Royce Bros., supplies,	27 73
Twin State Gas & Electric Co.,	20 28
H. W. Taylor, supplies,	10 71
Robert Dunklee, labor,	8 42
John P. McCaughern, treasurer,	8 00
Merrill & Cote, battery,	23 52
State of N. H. Forestry Dept., tools,	11 50
Streeter's Machine Shop, labor,	50
American LaFrance Co., supplies,	42 97
Eureka Fire Hose Div., supplies,	264 04
C. D. Fay, forest fire payroll,	31 65
Express,	1 25
Search Butler child payroll,	11 75
Arthur Sargeant, fire payroll,	2 90
Supplies,	2 75
C. D. Stearns, forest fire payroll,	6 70
Richard Howe, firemen's pay,	662 50
Clifford Royce, posting signs,	1 50

---

\$3,482 72

Appropriation,	\$4,000 00
Received from B. & M. forest fire,	15 70
Received from State of N. H., forest fire,	10 18
Balance,	543 16

---

\$4,025 88    \$4,025 88

#### Damage by Dogs

James Rash, killing two dogs,	\$4 00
-------------------------------	--------

**National Youth Administration**

Lucian Lerandeau, labor,	\$16 80	
James E. Halyar, surveying,	20 00	
H. W. Taylor, supplies,	101 81	
Streeter's Machine Shop, supplies and labor,	43 53	
	<hr/>	
	\$182 14	

**Memorial Day**

Reginald Gove, treasurer S. of U. V.,	\$100 00	
Charles Roy, American Legion,	25 00	
Arthur Rouillard, North Hinsdale,	25 00	
	<hr/>	
	\$150 00	

Appropriation,		\$150 00
----------------	--	----------

**Monadnock Region**

Monadnock Region, treasurer,	\$340 00	
Appropriation,		\$340 00
	<hr/>	
	\$340 00	\$340 00

**Motor Registration**

Eleanor F. Stearns, 678 permits,	\$169 50	
----------------------------------	----------	--

**Red Cross**

Hinsdale Chapter Red Cross,	\$1,500 00	
Appropriation,		\$1,500 00
	<hr/>	
	\$1,500 00	\$1,500 00

**Library**

Ida Watson, treasurer,	\$1,500 00	
Appropriation,		\$1,500 00

**Red Cross Automobile**

Spencer Bros.,	\$481 00	
Appropriation,		\$500 00
Balance,	19 00	
	<hr/>	
	\$500 00	\$500 00

**Bounties**

P. W. Taylor, 92 hedgehogs,	\$18 40	
Received from State of N. H.,		\$18 40

**Vital Statistics**

Eleanor Stearns, recording,	\$22 00	
H. L. Brown, reporting,	75	
Edmond Lachaine, reporting,	5 25	
Louvane Fox, reporting,	75	
	<hr/>	
	\$28 75	
Appropriation,		\$50 00
Balance,	21 25	
	<hr/>	
	\$50 00	\$50 00

**Legal Expenses**

W. S. Kimball,	\$10 00	
Roy Pickard,	3 00	
	<hr/>	
	\$13 00	
Appropriation,		\$100 00
Balance,	87 00	
	<hr/>	
	\$100 00	\$100 00

**Street Lights**

Twin State Gas & Electric Co.,	\$2,152 50	
Appropriation,		\$2,200 00
Balance,	47 50	
	<hr/>	
	\$2,200 00	\$2,200 00

**Cemeteries**

Frank Williams, sexton,	\$300 00	
H. W. Taylor, supplies,	17 74	
W. H. Snow, sharpening mowers,	7 50	
Streeter's Machine Shop, labor,	10 35	

Roy D. Taylor, plumber,	8 73	
Granite State Mowing Mach. Co., new mowers,	12 50	
Granite State Mowing Mach. Co., labor,	1 75	
George Upham, mowing,	28 00	
Ralph Reed, mowing,	2 00	
	<hr/>	
	\$388 57	
Appropriation,		\$400 00
Balance,	11 43	
	<hr/>	
	\$400 00	\$400 00

### Health Department

Howard Streeter, health officer,	\$50 00	
H. W. Taylor, supplies,	66	
Howard Streeter, expenses,	4 85	
O. J. Sullivan, signs,	22 00	
Edmond Lachine, M. D.,	20	
	<hr/>	
	\$77 71	
Appropriation,		\$70 00
Overdrawn,		7 71
	<hr/>	
	\$77 71	\$77 71

### Dumping Place

W. G. Smith,	\$50 00	
Appropriation,		\$50 00

### Playground

William Kilhart, supervisor,	\$22 77
William Mannis, supervisor,	21 60
H. W. Taylor, supplies,	71 23
Streeter's Machine Shop,	29 93
Harlan Amidon, labor,	1 30
Frank Jacobs, labor,	19 00
John Kerylow, labor,	2 10

Steve Kendrick, labor,	1 63	
Tony Bombay, labor,	88	
Harold Howe, labor,	88	
D. P. Welch, supplies,	6 00	
Lucian Lerandeau, supplies,	4 48	
H. C. Spaulding, team,	11 90	
	<hr/>	
	\$193 70	
Appropriation,		\$200 00
Balance,	6 30	
	<hr/>	
	\$200 00	\$200 00

### Roads and Sidewalks

Snow removal and sanding:		
W. H. Barrett, orders,	\$2,905 34	
Appropriation,		\$2,000 00
Received from B. & M. Railroad, plowing,		12 00
		<hr/>
		\$2,012 00
Overdrawn,		893 34
		<hr/>
	\$2,905 34	\$2,905 34

### Town Maintenance

W. H. Barrett, orders,	\$4,113 24	
Appropriation,		\$5,000 00
W. H. Barrett, rebate,		2 25
		<hr/>
		\$5,002 25
Balance,	889 01	
	<hr/>	
	\$5,002 25	\$5,002 25

**Town Tar**

W. H. Barrett, orders,	\$1,502 61	
Appropriation,		\$3,000 00
Credits: tarring drives,		140 79
Balance,	1,638 18	
	<hr/>	
	\$3,140 79	\$3,140 79

**General Expenses Highway Dept.  
Hancock St. and Hooker Cemetery**

W. H. Chaplin, recording deeds,	\$7 06	
P. W. Taylor, preparing deeds, Hancock St.,	11 00	
Temple Insurance Agency, fire ins., truck, and tractor,	24 73	
W. H. Barrett bond,	5 00	
	<hr/>	
	\$47 79	

**Town Road Aid**

Paid State of New Hampshire,	\$339 56	
Appropriation,		\$351 86
Balance,	12 30	
	<hr/>	
	\$351 86	\$351 86

**Public Welfare**

Old age assistance:		
Town share of assistance,	\$1,502 46	
Supplementary paid by town,	130 72	
Appropriation,		\$2,000 00
Balance,	366 82	
	<hr/>	
	\$2,000 00	\$2,000 00

**Indebtedness**

Paid Winchester National Bank sewer bonds,	\$3,000 00	
Appropriation,		\$3,000 00



Paid Second National Bank of Boston, water bonds,	\$6,000 00	
Appropriation,		\$6,000 00
Paid Winchester National Bank, temporary loan,	\$15,000 00	

### Interest

Winchester National Bank, temporary loan,	\$31 66	
Second National Bank of Boston, water bond interest,	2,310 00	
Winchester National Bank, sewer bond interest,	1,220 00	
Keene National Bank, sewer bond interest,	200 00	
	\$3,761 66	
Appropriation,		\$3,925 00
Balance,	163 34	
	\$3,925 00	\$3,925 00

### Schools

J. W. Field, treasurer to July 1, 1940,	\$11,000 00	
J. W. Field, treasurer, July 1, 1940 to January 31st, 1941,	21,000 00	
Balance due Board of Education,	8,484 00	
	\$40,484 00	
Appropriation 1940,		\$30,047 00
Due from 1939,		10,437 00
		\$40,484 00

### County Tax

County treasurer,	\$9,032 52	
Appropriation,		\$9,032 52

### Northfield St. Bridge Pipe

Hinsdale Water Works,	\$688 88	
-----------------------	----------	--

**Water—Snow Avenue**

Hinsdale Water Works,	\$1,166 26	
Appropriation,		\$1,500 00
Balance,	<b>333 74</b>	
	<hr/>	
	\$1,500 00	\$1,500 00

**Taxes Bought by Town**

W. S. Kimball, legal,	\$8 12	
1939, tax on 10 parcels,	567 83	
F. O. Packard, costs,	<b>42 50</b>	
	<hr/>	
	\$618 45	
Tax sales redeemed,		\$470 48
Tax sales abated,		10 52

**COUNTY POOR**

	<b>Case No. 98</b>	
Supplies,		\$56 02
	<b>Case No. 70</b>	
Supplies,		10 00
	<b>Case No. 7</b>	
Supplies,		231 68
	<b>Case No. 105</b>	
Medical and hospital,		42 68
	<b>Case No. 110</b>	
Medical,		2 10
	<b>Case No. 111</b>	
Medical and hospital,		342 68
	<b>Case No. 101</b>	
Medical,		1 50
	<b>Case No. 2</b>	
Medical and hospital,		107 65
	<b>Case No. 88</b>	
Supplies,		172 93
Medical and hospital,		85 70
		<hr/>
		\$1,052 94
Received from county,	\$1,112 24	

**TOWN POOR**

	<b>Case No. 78</b>	
Care and supplies,		\$1,338 77
	<b>Case No. 104</b>	
Medical and hospital,		268 48
	<b>Case No. 76</b>	
Supplies,		80 50
	<b>Case No. 57</b>	
Medical and hospital,		101 14
	<b>Case No. 24</b>	
Supplies,		28 00
Medical and hospital,		162 12
	<b>Case No. 106</b>	
Supplies,		1 84
	<b>Case No. 54</b>	
Medical,		18 00
	<b>Case No. 16</b>	
Hospital,		10 00
	<b>Case No. 112</b>	
Hospital,		9 19
	<b>Case No. 67</b>	
Supplies,		12 45
	<b>Case No. 107</b>	
Supplies,		95 00
	<b>Case No. 108</b>	
Supplies,		50 00
Medical and hospital,		99 58
	<b>Case No. 109</b>	
Supplies,		12 00
Howard I. Streeter, postage, etc.,		10 89
A. E. Martell & Co., office supplies,		4 56
		<hr/>
		\$2,302 52

## Reimbursements:

Case No. 78,	\$125 00	
Case No. 104,	10 00	
Case No. 54,	5 00	
Case No. 16,	50	
		<hr/>
		\$140 50
Appropriation,		1,500 00
Overdrawn,		662 02
		<hr/>
		\$2,302 52

**HIGHWAY DEPARTMENT****Town Maintenance**

Walter H. Barrett,	\$583 80
Floyd Sprague,	446 85
William McAuliffe,	316 40
Lewis Ethridge,	466 20
Paul Young,	6 40
Clayton Stanclift,	2 85
Fred Veber,	110 40
Winfield Brooks,	14 40
Charles Tacy,	17 20
Walter Hale,	200 80
James Anderson,	138 00
P. I. Perkins Co., tractor parts, labor and mileage,	21 19
Streeter's Machine Shop, labor and materials,	78 03
Twin State Gas & Electric Co.,	9 00
W. G. Smith, team,	17 50
W. G. Smith, shapening bog hoes,	1 00
Arthur Butler, truck,	172 90
Arthur Butler, oak,	12 96
Arthur Butler,	3 20

Joseph Major,	84 40
Henry Spaulding, team,	11 38
Ralph Tobey,	31 60
Leland Smith,	18 40
Hinsdale Garage, gas, oil, labor and parts,	107 17
Mrs. Harriet Darling, gravel,	5 60
Harley Sheldon, gravel,	29 00
Clayton Owen,	29 60
George Dompier,	6 40
Temple Insurance Agency, insurance on truck,	46 45
Temple Insurance Agency, highway agent's bond,	5 00
Temple Insurance Agency, insurance on storehouse,	22 50
Sidney Smith,	9 75
Travelers Insurance Agency,	9 00
Wasył Klowan,	94 00
Andrew Farnham, truck,	62 40
Stephen Bordner,	12 80
Fred Huntley, road rake points,	27 60
Cecil Morse, gravel,	2 20
Harold Morse,	5 20
Henry J. Plante, posts and lumber,	43 43
Vulcan Steel Corp., scraper blade,	30 93
Joseph Pelech, truck,	2 60
Carroll McDonald,	22 00
Carroll McDonald, team,	7 88
Carrol McDonald, gravel,	32 60
John Smith,	20 40
D. P. Welch, lumber,	94 96
D. P. Welch, truck,	33 80
S. L. Butler, labor and materials,	39 05
Eagle Iron Foundry, rims and grates,	16 00
Mike Bomba, gravel,	15 60

Olin E. Butler, posts,	19 25	
William Bevis,	3 60	
Kenneth Perry, truck,	10 00	
Hubert Brown, truck,	6 50	
Herman Hudson, truck,	6 50	
Fred Detour, truck,	6 50	
Royce Bros. Garage, truck,	6 50	
Royce Bros. Garage, gas and battery service,	2 38	
Arthur Whitcomb, shovel,	22 50	
Stephen Packard,	10 00	
Howard Streeter, land, Hancock St.,	20 00	
Robert Brockway,	2 00	
N. E. Metal Culvert Co., culverts,	76 84	
Spencer Bros., tires and tubes,	175 00	
Perley Harvey,	1 50	
H. W. Taylor, supplies,	150 39	
Winfield Chaplin, registering deeds, Hancock St.,	7 06	
Fleet Fire Insurance, truck and tractor,	24 73	
P. W. Taylor, preparing deeds, Hancock St.,	11 00	
	<hr/>	
	\$4,161 03	
Appropriation,		\$5,000 00
Credit, Whitcomb shovel,		2 25
		<hr/>
		\$5,002 25
Balance,	841 22	
	<hr/>	
	\$5,002 25	

**Roads and Sidewalks**  
**Snow Removal and Sanding**

Walter H. Barrett,	\$436 28
Floyd Sprague,	296 05
William McAuliffe,	274 00
Lewis Ethridge,	358 98

James Anderson,	97 20
Raymond Walker,	3 60
Raymond Walker, chain and fan,	8 00
Twin State Gas & Electric Co.,	4 00
Fremont Slater,	3 60
Elmer Weeks,	13 60
Paul Young,	41 60
Arthur Butler, truck,	348 20
Henry Spaulding, team,	85 50
D. P. Welch, truck,	15 60
D. P. Welch, coal,	13 98
Wasył Klowan,	24 40
Philip Langille,	38 80
Francis Golden,	7 60
Winfield Brooks,	15 20
William Bevis,	3 60
Leo Saikoski,	8 80
Fred Veber,	19 60
Andrew Farnham, truck,	174 20
Joseph Pelech, truck,	35 10
Joseph Pelech, sand,	14 20
Royce Bros. Garage, truck,	33 80
Royce Bros. Garage, labor and materials,	32 10
Royce Bros. Garage, gas and oil,	3 05
Richard Lee,	12 00
Ernest Aronson,	8 00
Sidney Smith,	15 50
Hinsdale Garage, gas, oil and labor,	74 96
Antoni Buraczynski,	41 60
Elwin Stanclift,	3 20
L. A. White, shovels,	2 55
Barrows Coal Co., fuel oil,	11 75
Carrol McDonald,	14 80
Streeter's Machine Shop, labor and materials,	46 30

Joseph Major,	30 00	
Edward Evans,	7 60	
William Kerolo,	12 00	
W. G. Smith,	1 00	
The Orcutt Works, ice machinery oil,	5 00	
R. R. Express Agency, express on oil,	57	
Henry Gamash,	6 40	
Clayton Stanclift, sharpening tools,	5 00	
G. E. Robertson Co., coal,	8 00	
C. A. Holland & Son, salt,	4 20	
P. I. Perkins Co., parts for plow,	52 12	
Harry Thomas, sand,	8 80	
Francis Brockway,	4 80	
Gay's Express, express on plow parts,	96	
Frank Nowicki,	10 00	
Arthur Smart,	3 60	
W. N. Potter Grain Stores, Inc., salt,	17 00	
Robert Brockway,	6 40	
Joseph Seredynski,	16 00	
Gulf Oil Corp., fuel oil,	12 20	
B. & M. R. R., freight on plow blade,	55	
Donald Davis,	12 80	
Cecil Wilson,	3 20	
Teddy Kazyra,	3 20	
Bushey's Garage, gas and oil,	32 64	
		<hr/>
	\$2,905 34	
Appropriation,		\$2,000 00
Snow removal, credit B. & M. R. R.,		12 00
		<hr/>
		\$2,012 00
Overdrawn,		893 34
		<hr/>
		\$2,905 34



## Town Oiling

Walter H. Barrett,	\$50 63
William McAuliffe,	27 60
Floyd Sprague,	36 00
Lewis Ethridge,	36 00
Walter Hale,	30 80
Clayton Owen,	24 00
Joseph Major,	21 60
Ralph Tobey,	14 40
Harold Morse,	6 40
Alex Bolden,	3 20
Fred Veber,	15 20
William Kerolo,	1 20
George Dompier,	6 40
Andrew Farnham, truck,	45 50
Arthur Butler, truck,	27 30
Royce Bros. Garage, truck,	20 80
Harley Sheldon, gravel,	6 80
Antoni Buraczynski,	10 40
Frank Nowicki,	8 80
Glen Covey,	5 60
Robert Brockway,	10 40
Fred Dickerman,	12 40
Wasył Klowan,	9 60
James Anderson,	9 20
Carroll McDonald,	7 60
Hinsdale Garage, gas and oil,	16 13
Charles Tacy,	2 00
Alex Oski,	40
Charles Kosnoski,	40
Joseph Pelech, sand,	60
Independent Coal Tar Co., Taric No. 1,	898 99
Independent Coal Tar Co., Taric cold patch,	70 40
Treasurer, State of N. H., tar,	62 86

Mabel Bentley, gravel,	3 00	
	<hr/>	
	\$1,502 61	
Appropriation,		\$3,000 00
Received:		
Clarence, O'Neal, tarring driveway,		\$11 84
Frank Jefford, tarring driveway,		6 36
D. P. Welch, tarring driveway,		27 11
H. A. Mead, tarring driveway,		3 14
Beatrice Jacquith, tarring driveway,		3 34
Robert Weeks, tarring driveway,		3 18
Harold Garfield, tarring driveway,		7 49
David Bell, tarring driveway,		4 54
Charles Harris, tarring driveway,		6 48
Joseph Kowal, tarring driveway,		1 78
Frank Walker, tarring driveway,		4 91
Mrs. A. F. Fisher, tarring driveway,		6 22
P. W. Taylor, tarring driveway,		13 21
Walter H. Barrett, tarring driveway,		12 45
Frank Young, tarring driveway,		2 34
Hinsdale Water Works, cold patch,		26 40
		<hr/>
		\$3,140 79
Balance,	\$1,638 18	
	<hr/>	
	\$3,140 79	

Hinsdale, N. H., Feb. 12th, 1941.

This is to certify that we have examined the accounts of Walter H. Barrett, covering Town Maintenance, Roads, Sidewalks, Snow Removal and Sanding, and Town Oiling, of which

the foregoing is a true summary, as of January 31st, 1941, and find them to be in proper order.

R. B. WHITE,  
R. D. TAYLOR,

Town Auditors.

Jan. 31, 1941.

---

**SUPERINTENDENT'S REPORT OF THE WATER AND  
SEWER WORKS**

---

To the Water and Sewer Commissioners and Citizens of  
Hinsdale:

I herewith submit the following report.

The state helped out in laying the new pipe line across the Ashuelot River at the Northfield Street bridge. They had to dig a ditch three feet below the river bed and about four feet wide. We used Universal 8 inch pipe which comes in 6 foot lengths that make it easy to handle and no joints to pour with mineral lead. The joints are made with a bevel and drawn up tight with two bolts. The pipe was placed from two to four inches from the bottom of the ditch and then boxed in so there was a solid block of cement around it which was three feet thick and two and one-half feet wide.

The town's share of expenses for this work was the cost of the universal pipe and for the laying of it which amounted to \$688.88. I think this will give us good service without any expense for a long time.

I have attended several Water Works meetings in Boston and also several held in different parts in New Hampshire. They have proved to be instructive and helpful. I expect the New Hampshire Water Works Association will hold one of their meetings here in the spring.

Anyone wishing to visit the Purification Plant is cordially invited to do so by getting in touch with me.

In closing this report, I wish to thank the Commissioners and Selectmen for their cooperation during the past year.

Respectfully submitted,

CHARLES W. HARRIS,

Superintendent.

---

## REPORT OF HINSDALE WATER AND SEWER WORKS

---

Cash on hand Jan. 31, 1940,	\$515 60	
Received from all sources,	7,697 00	
		\$8,212 60
Total expenditures,		5,554 45
		\$2,658 15
Balance cash on hand Jan. 31, 1941,		
Hinsdale, N. H., Jan. 31, 1941.		

### Detailed Statement of Expenditures

Chas. Harris,	\$1,895 00
Paul Maginnis,	296 80
New England Telephone & Telegraph Co.,	89 40
E. & F. King & Co.,	165 05
Twin State Gas & Electric Co.,	103 88
Louis I. Allen,	164 74
Brattleboro Water Dept.,	101 87
White, Washburn Co.,	2 94
D. P. Welch,	29 54
Purification plant supplies,	37 67
Office supplies,	15 40
C. A. Holland & Son,	2 09
Chase & Coolidge Co.,	66 99
Central Scientific Co.,	10 76

W. N. Potter Co.,	7 50
New England Meter Repair Co.,	11 58
Ludlow Valve Co.,	133 98
Farnam Brass Co.,	35 28
H. R. Prescott & Sons,	73 02
Walter Barrett,	48 13
Wm. McAuliff,	46 37
Leland Smith,	31 60
Henry Gamarsh,	31 80
Fred Veber,	40 40
Walter Hale,	28 40
Lewis Ethridge,	45 15
James Duggan,	18 80
Clayton Owen,	28 40
Joseph Major,	32 49
Frank Nowicki,	26 80
Wm. Kerelon,	15 20
Robert Brockway,	15 20
Fred Dickerman,	26 80
G. E. Hawkins,	13 50
Wm. Snow,	2 50
Harley Sheldon,	2 90
Streeter's Machine Shop,	31 94
G. E. Robertson Co.,	26 40
News Shop,	2 15
H. W. Taylor,	165 91
W. Klovan,	17 80
Warren Kendrick,	2 70
Charles Harris Jr.,	43 25
Town of Winchester, taxes,	91 08
John M. Lamb,	5 00
Charles Hoffman,	192 60
New England Water Works Association,	6 00
B. & M. Railroad,	43 33
New York & New Jersey Lubricant Co.,	1 00

Crosby Steam Guage Co.,	3 08
O. W. Miller Co.,	47 93
New Hampshire Water Works Association,	5 00
John Redding,	45 20
Proportioneers Inc.,	7 59
Charles Konoski,	3 20
Monsanto Chemical Co.,	2 45
Eagle Iron Foundry,	5 94
Roy D. Taylor,	2 70
H. J. Delphy,	1 00
Harlan Amidon,	4 00
Charles Howe,	4 40
Eugene Redding,	80
George Paquin,	4 00
Zion's Hill Press,	6 50
Ellis & Ford Mfg. Co.,	7 28
Henry Tacey,	2 00
Office supplies,	17 40
Lester Heath,	3 20
Peter Bolden,	24 40
Wm. Kilhart,	79 00
Johnson & Barker Co.,	915 91
Floyd Sprague,	25 43
Postage,	6 00
New pipe line,	2 95

---

\$5,554 45

HOWARD I. STREETER,  
ROBERT A. WEEKS,  
HAROLD S. GARFIELD,  
Water Commissioners.

## HINSDALE FIRE DEPARTMENT

The Board of Engineers of the Hinsdale Fire Department  
submit the Following Report

3 general alarms:

Jan. 18, Milton Bixby house, no loss.

July 31, Helen's Beauty Shop, slight loss.

Aug. 10, Walker tenement, no loss.

24 still alarms.

We recommend the purchase of 250 feet of 2½-inch hose.

Respectfully submitted,

CLARENCE D. FAY, Chief,

H. J. DELPHY, 1st Ass't Engineer,

R. S. HOWE, 2nd Ass't Engineer,

F. J. YOUNG, 3rd Ass't Engineer,

F. W. WALKER, 4th Ass't Engineer.

### Fire Dept. Treasurer's Report

Yearly salaries,	\$452 00
------------------	----------

Extra time,	210 50
-------------	--------

Received from town treasurer,	\$662 50
-------------------------------	----------

Respectfully submitted,

R. L. HOWE,

Treasurer.

Audited Feb. 14th, 1941.

R. B. WHITE,

R. D. TAYLOR,

Town Auditors.

## TAX COLLECTOR'S REPORT

### 1936 Taxes

By taxes uncollected,	\$14 00	
By interest collected,	77	
	<hr/>	\$14 77
Deposited,	\$2 00	
By taxes uncollected,	12 77	
	<hr/>	\$14 77

### 1936 Taxes Uncollected

Bruce, Elizabeth,	\$2 00	
Bomba, Monica,	77	
Cousins, Mrs. Frank,	2 00	
Dickerman, Bertha,	2 00	
Dickerman, Mrs. Fred,	2 00	
Lecuyer, Mrs. Henry,	2 00	
Stevens, Mrs. Harold,	2 00	
	<hr/>	\$12 77

### 1937 Taxes

By taxes uncollected,	\$18 00	
	<hr/>	\$18 00
By taxes abated,	\$2 00	
By taxes uncollected,	16 00	
	<hr/>	\$18 00

### 1937 Taxes Uncollected

Bomba, Monica,	\$2 00	
Dickerman, Bertha,	2 00	
Dickerman, Fred,	2 00	
Dickerman, Mrs. Fred,	2 00	
Hudson, Harold,	2 00	



Hudson, Marshall,	2 00	
Hudson, Elizabeth,	2 00	
Pierce, Irene,	2 00	
		<hr/>
		\$16 00

**1938 Taxes**

By taxes uncollected,	\$90 00	
By interest collected,	1 56	
		<hr/>
		\$91 56

By taxes abated,	\$14 00	
By taxes uncollected,	60 00	
Deposited,	17 56	
		<hr/>
		\$91 56

**1938 Taxes Uncollected**

Bomba, Monica,	\$2 00
Cousins, Mrs. Frank,	2 00
Dickerman, Bertha,	2 00
Dickerman, Fred,	2 00
Dickerman, Mrs. Fred,	2 00
Fowler, Marjorie,	2 00
Haile, Ralph,	2 00
Haile, Catherine,	2 00
Hudson, Elizabeth,	2 00
Lecuyer, Henry,	2 00
Lecuyer, Leah,	2 00
Marshall, Leo,	2 00
Martin, Ruth,	2 00
Murray, Ella,	2 00
Parkhurst, Cassie,	2 00
Pastuzenski, Olga,	2 00
Pierce, Irene,	2 00
Pickett, Clara,	2 00
Reddin, Mary,	2 00

Reed, Della,	2 00
Reed, Merrill,	2 00
Saikoski, Jadwiga,	2 00
Smith, Mabel,	2 00
Stephens, Howard,	2 00
Stephens, Mrs. Howard,	2 00
Stewart,. Florence,	2 00
Young, Leonard,	2 00
Young, Marcia,	2 00
Young, Paul,	2 00
Young, Leona,	2 00

---

\$60 00

### 1939 Taxes

By taxes uncollected,	\$6,338 53
By interest collected,	321 32

---

\$6,659 85

By taxes abated,	\$44 33
By tax illegally assessed,	14 00
By taxes uncollected,	116 00
Deposited,	6,485 52

---

\$6,659 85

### 1939 Taxes Uncollected

Barworoinski, Mr.,	\$2 00
Bennett, Annie,	2 00
Bomba, Monica,	2 00
Bombay, Blanche,	2 00
Boyko, Joseph,	2 00
Brandle, Robert A.,	2 00
Brooks, Theda,	2 00
Brown, Emma,	2 00
Cousins, Mrs. Frank,	2 00
Dexter, Gladys,	2 00

Dickerman, Bertha,	2 00
Dickerman, Fred,	2 00
Dickerman, Mrs. Fred,	2 00
Haile, Ralph,	2 00
Haile, Catherine,	2 00
Holton, Philip,	2 00
Holton, Georgia,	2 00
Howe, Clarence,	2 00
Howe, Gladys,	2 00
Jonklonski, Ben	2 00
Kowal, Annie,	2 00
Lapoint, Eva,	2 00
Lecuyer, Henry,	2 00
Lecuyer, Leah,	2 00
Lyman, William,	2 00
Maddocks, Mrs.,	2 00
Major, Joseph,	2 00
Major, Mrs. Joseph,	2 00
Marshall, Bernice,	2 00
Marshall, Laviny,	2 00
Martin, Ruth,	2 00
Matuszewski, Stephen,	2 00
McDonald, Ada,	2 00
Parkhurst, Cassie,	2 00
Pickett, Clara,	2 00
Pierce, Mrs. Earl,	2 00
Podmore, Mrs. Bernard,	2 00
Reddin, Mary,	2 00
Reed, Merrill,	2 00
Rounds, Majorie,	2 00
Seredynskie, Mary,	2 00
Seredynskie, Anne,	2 00
Smart, Mrs. Fred,	2 00
Smart, Arthur,	2 00
Smart, Mrs. Arthur,	2 00

Smith, Mrs. Ben,	2 00
Smith, Mabel,	2 00
Stephens, Howard,	2 00
Stephens, Mrs. Howard,	2 00
Stewart, Florence,	2 00
Varno, Phylis,	2 00
Varno, Eva,	2 00
Waters, Lena,	2 00
Williams, Mabel,	2 00
Young, Leonard,	2 00
Young, Marcia,	2 00
Young, Paul,	2 00
Young, Leona,	2 00
	<hr/>
	\$116 00

**1940 Taxes**

Taxes committed to collector,	\$84,845 12
Taxes not committed,	28 00
Interest collected,	11 08
	<hr/>
	\$84,884 20
By taxes illegally assessed,	\$67 36
By taxes abated,	28 76
By discount,	1,998 48
By cash on hand,	27 84
Deposited,	76,613 23
By taxes uncollected,	6,148 53
	<hr/>
	\$84,884 20

**By Taxes Not Committed**

Bruce, Raymond,	\$2 00
Butler, Alice,	2 00
Barrett, Hazel,	2 00
Gaillardetz, Harry,	2 00
Gaillardetz, Delia,	2 00

Heth, Mrs. Leslie,	2 00
Houle, Edward,	2 00
Hurley, Ella,	2 00
Jacobs, Dorothy,	2 00
Kerylow, Mike,	2 00
Kerylow, Mary,	2 00
Merritt, Margaret,	2 00
Royce, Howard,	2 00
Quigley, Gerald F.,	2 00

---

\$28 00

**By Taxes Ilegally Assessed**

Barwoski, Walter,	\$2 00
Barwoski, Dorothy,	2 00
Brooks, Theda,	2 00
Brown, Frank A.,	2 00
Bruce, Gertrude,	2 00
Collins, Geo.,	2 00
Gibson, Charles B.,	4 92
Johnson, Mrs. Thadeus,	2 00
Maginnis, Annie,	2 00
Matuszewski, Mrs. Ludwig,	2 00
Owen, David,	2 00
Perham, Donald,	2 00
Rich, Mrs. Elwood,	2 00
Robinson, Edward,	2 00
Rouillard, Alice,	24 60
Saustock, Ann,	1 84
Stearns, Elizabeth,	2 00
Walker, Virginia,	2 00
Walker, Wilfred Jr.,	2 00
Walker, Ruth,	2 00
Bushey, Fanney,	2 00

---

\$67 36

**1940 Taxes Abated**

Cramer, Thomas,	\$2 00
Bordner, Stanley,	2 00
Hudson, Harold,	11 84
Laplante, Louise,	2 00
Perham, Herbert,	2 00
Stanclift, Walter,	2 00
Thomas Fordyce,	4 92
Wilson, Esther,	2 00

---

\$28 76

Audited Feb. 14, 1941.

R. B. WHITE,  
R. D. TAYLOR,  
Town Auditors.

**TOWN CLERK'S REPORT****Motor Vehicle Permits Issued**

For 1939-40, 9 permits,	\$10 52
For 1940-41, 648 permits,	2,244 14
For 1941-42, 21 permits,	131 99

---

Paid town treasurer, \$2,386 65  
Total permits issued, 678

Audited Feb. 5, 1941,

R. B. WHITE,  
R. D. TAYLOR,  
Town Auditors.

**DOGS LICENSED FOR YEAR 1940**

Amarosa, Frank J.,	\$2 00
Bardwell, Raymond,	2 00
Barrett, Florence E.,	2 00
Barrett, Grover C.,	2 00

Barrett, Hazel,	2 00
Beaudry, Edward N.,	2 00
Bednarski, Antoni,	2 00
Bell, Harry E.,	2 00
Bennett, Edward,	2 00
Bergeron, Harriet,	2 00
Bergstrom, Carl,	2 00
Bevis, W. Aubrey,	5 00
Bevis, W. Aubrey,	2 00
Bieniek, John,	2 00
Bigsby, Milton A.,	2 00
Bishop, John,	2 00
Blossom, Charles,	2 00
Bolden, Tony,	2 00
Bomba, Mike,	2 00
Bombay, Frank,	2 00
Burbeck, Harold,	2 00
Butler, Annie,	2 00
Butler, Arthur G.,	5 00
Butler, Arthur G.,	2 00
Butler, Florence,	5 00
Burdo, Delia,	2 00
Carlberg, Albin,	2 00
Carpenter, Edward,	2 00
Chamberlain, Paul V.,	2 00
Chase, Mary Jane,	2 00
Cherwa, Tony,	2 00
Clow, Fred,	5 00
Cochin, Steve,	5 00
Coll, Margaret,	2 00
Collis, Lewis,	2 00
Colson, Samuel,	2 00
Coons, Morton A.,	2 00
Cote, Mrs. Victor,	2 00
Cotey, Beverley,	2 00

Crawford, Walter M.,	2 00
Cunningham, Agnes,	5 00
DeWitt, Clinton A.,	2 00
Dexter, Frank,	2 00
Dodge, Richard S.,	2 00
Dodges, Richard S.,	2 00
Donzey, Arthur,	2 00
Donzey, Octave,	2 00
Doolittle, Miles,	2 00
Doucette, Joseph,	2 00
Duffy, James T.,	2 00
Duggan, Robert,	2 00
Enright, John,	2 00
Field, Everett E.,	2 00
Fostyck, Joseph,	5 00
Fuller, Frank M.,	2 00
Gamash, Walter,	2 00
Garfield, Harold S.,	2 00
Garfield, Jeanne E.,	2 00
Gove, Lorraine,	2 00
Golden, Francis,	2 00
Griffin, Robert E.,	2 00
Hastings, George N.,	2 00
Higgins, Glen F.,	10 00
Higgins, Jubal,	2 00
Hildreth, Raymond C., Jr.,	2 00
Holiday, F. M.,	2 00
Holland, Lois,	2 00
Holman, Gertrude,	2 00
Howe, Caleruce,	2 00
Howe, Charles,	2 00
Howe, Harold,	2 00
Hudson, Harold,	2 00
Jacobs, Frank S.,	5 00
Jacobs, Lavernice,	5 00



Jaquith, Beatrice,	2 00
Jasienowski, Joseph,	2 00
Jasienowski, Joseph,	2 00
Jasienowski, Martin,	2 00
Jeffords, Frank W.,	2 00
Johnson, Cleon B.,	2 00
Johnson, Mrs. Cleon B.,	2 00
Johnson, Ruth,	2 00
Joslyn, Clinton,	2 00
Kimball, Elizabeth,	2 00
Knapp, Russell,	2 00
Koehler, T. A.,	2 00
Kosnoski, Helen,	2 00
Kozyra, Teddy,	2 00
Krumenaker, Albert G.,	2 00
Lachaine, Edmond,	2 00
Laffond, Fred,	2 00
Lamb, John M.,	2 00
Lapine, Fred,	2 00
Lawton, Ethel,	2 00
LeCuyer, Henry,	2 00
LeCuyer, Margaret,	2 00
Lerandeau, Edward,	2 00
MacLaren, Ella C.,	2 00
Madigan, M. J.,	2 00
Madigan, M. J.,	2 00
Marshall, Robert,	5 00
Martell, Joseph,	2 00
Maynard, Charles E.,	2 00
McCormick, James N.,	2 00
McCormick, Owen,	2 00
Mecheski, Frank,	2 00
Morse, Cecil H.,	2 00
Mosher, Frank P.,	2 00
Nagle, Lillian,	2 00

Nees, Winston and Bradford,	2 00
Newell, Herbert,	2 00
Newman, Richard,	2 00
Nowicki, Stanley,	5 00
O'Connor, Lucinda,	2 00
O'Connor, Mrs. P. L.,	2 00
O'Neal, Clarence B.,	2 00
Owen, David,	2 00
Owen, Orlando,	2 00
Packard, David,	2 00
Paduchak, Mary,	2 00
Paduchak, Thomas,	2 00
Patterson, Viola A.,	2 00
Perham, John,	2 00
Perham, Richard,	2 00
Perkins, F. Victor,	2 00
Pelis, John A.,	2 00
Pike, George,	2 00
Rash, Lilla,	2 00
Reid, Edward J.,	2 00
Rice, Cadman,	2 00
Ritzenski, Mike,	2 00
Roberts, Elizabeth V.,	2 00
Robinson, George,	5 00
Rouillard, Alice,	5 00
Rouillard, Arthur,	2 00
Royce, John,	2 00
Royce, Mary,	2 00
Schlattner, Martin,	2 00
Sheldon, Harley F.,	2 00
Snow, W. H.,	2 00
Smith, Ralph,	2 00
Smith, W. G.,	2 00
Stanclift, Charles,	2 00
Stanclift, Clara,	5 00

Stanclift, Edwin,	2 00
Stearns, Eleanor,	2 00
Stearns, Louis N.,	2 00
Stearns, Sidney,	2 00
Streeter, Beryl,	2 00
Streeter, B. I.,	2 00
St. John, Walter,	2 00
St. John, Walter,	2 00
Sullivan, Roy W.,	2 00
Smart, Harry,	5 00
Taylor, Maud,	10 00
Tuovinen, Abel,	2 00
Varney, George,	2 00
Varno, Phyllis,	2 00
Valley, Richard A.,	2 00
Wallace, Dorothy E.,	2 00
Walker, Clarence G.,	5 00
Walker, Frank W.,	2 00
Wasyluk, Peter,	2 00
Waterman, Maurice,	5 00
Waters, Paul,	2 00
Weed, Elwood J.,	2 00
Welch, D. P.,	2 00
Welch, Edgar,	2 00
Welch, Flora,	2 00
Wilder, Ralph,	2 00
Williams, Earle L.,	2 00
White, Donald C.,	2 00
Whitney, Hazel,	2 00
Zaiko, Joseph,	2 00
Zavorotny, Majorie,	2 00
Zavorotny, William,	2 00

## DOG LICENSES FOR 1940

157 males at \$2.00,	\$314 00
17 females at \$5.00,	85 00

2 kennels at \$10.00,	20 00
	<hr/>
	\$419 00
Less fees,	35 20
	<hr/>
Paid town treasurer,	\$383 80

Audited February 5, 1941.

R. B. WHITE,  
R. D. TAYLOR,  
Town Auditors.

---

**REPORT OF THE MUNICIPAL COURT**  
Year Ending January 31, 1941

---

Total number cases heard,	24
Motor vehicle violation,	8
Case No. 300, costs paid,	1
Cases No. 281, 283, 284, 286, 289, 301,	
302, fine and costs paid,	7
Drunks,	4
Case No. 282, cost paid,	1
Cases No. 290, 303, fine and costs, time	
allowed to pay,	2
Case No. 287, committed to Westmoreland,	1
Larceny,	2
Cases No. 285-288, committed to jail	
for grand jury,	2
Civil cases—writs and attachments,	10
Cases No. 280, 291, 292, 293, 294, 295,	
296, 297, 298, 299,	10
	<hr/>
Total,	24

## Paid to Motor Vehicle Department, Concord:

Case No. 281,	\$6 90
Case No. 283,	5 00
Case No. 284,	5 00
Case No. 286,	5 00
Case No. 289,	10 00
Case No. 300,	100 00
Case No. 302,	25 00

## Paid to treasurer, town of Hinsdale:

Case No. 303,	10 00
Small claims,	4 00

---

\$170 90

Respectfully submitted,  
JESSE W. FIELD,

Justice.

HAROLD R. WEEKS,  
Special Justice.

JUVENILE COURT

Three cases came before the Juvenile Court.

JESSE W. FIELD,

Justice.

---

**AMERICAN RED CROSS**

**Nursing Report for 1940**

For the Year Ending January 31, 1941

---

I hereby submit my second annual report:

Visits made:

Prenatal.	129
Deliveries,	14

Postpartum,	156
Newborn,	153
Non-communicable,	1,270
Contagious,	124
Tuberculosis,	28
Infants, (under one year),	124
Pre-school, (one to six years),	76
School,	535
Adult, (health supervision),	83
Crippled children's service,	40
Social service,	57
	<hr/>
Total,	2,789

The nursing service has been busy throughout the year. A large amount of corrective work has been done among school children, and together with control of communicable disease has necessitated a large number of home visits to school children.

A Pre-school and Diphtheria Immunization Clinic was held at the Town Hall in May. Sixty children were examined and forty-three received diphtheria immunization. This clinic was sponsored by the State Department of Health, and was conducted by Miss Hazel Waite, State Department of Health nurse. Both local physicians examined the children and gave the Toxoid.

As mentioned in the School report, a Tuberculin Skin Test Clinic was held at the High School.

In November, February and June, the nursing service was visited by Miss Winifred Bonham, Nursing Consultant, American Red Cross, Washington, D. C. In June, Miss Lucy Massey, Director of Nursing, Eastern Area, American National Red Cross, paid the service a visit. Approval of the standards now used was made by Headquarters.

Plans are now being formulated, and it is hoped that by March first, classes in Home Hygiene and Care of the Sick will be under way. These classes are for adult women and are most urgently advised by the American Red Cross in connection with the defense program. The classes are conducted by the local Red Cross nurse.

Classes in First-Aid for girl scouts will be carried throughout the year. Plans are also being formulated, through which a Standard Course in First-Aid for Adults is to be given.

At this time I wish to thank the members of the Local Red Cross Committee, the Physicians, School Board and Teachers, Health Officer and the community as a whole for the cooperation and assistance given to me in promoting the work of the Red Cross Nursing Service.

Respectfully submitted,

HONORA M. KELLEY, R. N.

Feb. 12, 1941.

---

## FINANCIAL REPORT OF RED CROSS

---

### RECEIPTS

Cash on hand February 1, 1940,	\$6 02
Town of Hinsdale,	1,500 00
Annual roll call,	220 00
Donations,	25 00
H. M. Kelley, R. N., fees,	570 75
Ethel Thomas, R. N., fees,	13 25
Telephone tolls,	11 85
Town of Winchester,	2 50
War Relief collection,	307 60
Keene Chapter, A. R. C., supply fund,	46 15
	\$2,703 12

## EXPENDITURES

H. M. Kelley, R. N., salary,	1,500 00
Ethel Thomas, R. N., substitute,	115 00
Auto expense,	262 33
Rent,	183 00
Telephone,	65 68
American Red Cross, relief fund,	307 60
American Red Cross, roll call,	110 00
Supplies,	90 77
Sundries,	20 09
Supply fund for war relief, on hand.	46 15
Cash on hand January 31, 1941,	2 50

---

\$2,703 12

## Hinsdale War Relief Fund

Cash on hand February 1, 1940,	\$541 14
Interest on deposits to October 1, 1940,	8 15

---

Cash on hand January 31, 1941, \$549 29

## LIBRARY REPORT

We consider this the most successful year of the last fourteen, the library experienced. The circulation is 300 under the all time high of 1934, but would have far exceeded it, if in the last few months many of our readers had not found employment elsewhere and many more found full time positions. A few new families have moved here and expressed their appreciation in finding a well equipped library located here.

The library was completely redecorated and cleaned this summer. By the loan of two local girls from a Keene N. Y. A. project. we were able to take care of all extra work and also accomplish many other activities which included help at the playground, making of attractive scrap books, a well written



history of the library, etc. The correction of the shelf list was completed and that of the catalog begun and it is hoped this will be finished this summer.

The schools have used the library much more this year, groups being sent during school hours to do their reference work.

A number of new reference books were purchased during the last year which included Compton's Pictured Encyclopedia, Webster's New International Dictionary and other expensive volumes.

The district librarians were entertained by the library trustees at an all day meeting on May 6, 1940.

The librarian attended the N. H. State Librarians' meeting at State Teachers College in Keene, and the Mass. State meeting in Northfield, Mass.

DORRIS M. GARFIELD,

IDA M. WATSON,

ERNEST E. ADAMS,

Members of Library Committee.

LUELLE M. C. STREETER,

Librarian.

## LIBRARY REPORT

---

Hours open per week,	22
Total circulation,	30,545
Adult fiction,	17,951
Adult non-fiction,	2,998
Juvenile fiction,	3,294
Juvenile non-fiction,	3,100
Magazines,	3,202
Average daily,	99
Percent of fiction,	69
Volumes purchased,	511

### PETTY CASH

Amount on treasurer's report, page 65.

---

## REPORT OF THE TREASURER OF THE LIBRARY COMMITTEE 1940-1941

---

Expenditures during the year are itemized as follows:

	Town Appr.	Amidon Fund	Stearn-Bowker Jones Fund	Interest
Librarian's salary,	\$884 00			
F. W. Colton Agency,	56 00			
F. E. Compton Co.,		\$60 33		
The News Shop,	348 85	76 53	\$3 74	
H. R. Hunting Co.,	119 75	126 45		
National Library Bindery,	89 24		28 58	\$5 00
Totals,	\$1,497 84	\$263 31	\$32 32	\$5 00

**REPORT OF THE TREASURER OF THE LIBRARY COMMITTEE**

	Petty Cash	Amidon Trust Fund	Stearns-Bowker Jones Fund	Town Appropriations	Keene Bank	Interest
Amount on hand Feb. 1, 1940,	\$7 22	\$1 37	\$2 47	\$ 51	\$100 00	\$18 83
Received during the year,	187 22	265 90	30 76	1,500 00	1 37*	
Totals,	\$194 44	\$267 27	\$33 23	\$1,500 51	\$101 37	\$18 83
Expenditures during year,	179 97	263 31	32 32	1,497 84		5 00
Balance on hand Feb. 1, 1941,	\$14 47	\$3 96	\$ 91	\$2 67	\$101 37	\$13 83

IDA M. WATSON,  
Treasurer.

R. B. WHITE,  
R. D. TAYLOR,  
Town Auditors.

Audited Feb. 14, 1941.

\*Interest.



ANNUAL REPORT  
OF THE  
SCHOOL BOARD  
OF  
Hinsdale School District  
FOR  
FISCAL YEAR  
JULY 1, 1939—JUNE 30, 1940

**THE STATE OF NEW HAMPSHIRE  
SCHOOL WARRANT**

---

To the inhabitants of the School District in the town of Hinsdale qualified to vote in district affairs:

You are hereby notified to meet at the Town Hall in said district on the 11th day of March, 1941, at 1.30 o'clock in the afternoon to act upon the following subjects:

1. To choose a Moderator for the ensuing year.
2. To choose a Clerk for the ensuing year.
3. To choose a member of the School Board for the ensuing three years.
4. To choose a Treasurer for the ensuing year.
5. To hear the reports of Agents, Auditors, Committees, or Officers chosen, and pass any vote relating thereto.
6. To choose Agents, Auditors, Committees in relation to any subject embraced in this warrant.
7. To see if the District will vote to make any alterations in the report of the School Board recommending the amount of money required for the support of schools and payment of statutory obligations.
8. To see if the District will vote to raise and appropriate the sum of four hundred dollars (\$400.00) for the erection of a fence at the Depot Street School.

9. To see if the District will vote to raise and appropriate the sum of one thousand dollars (\$1,000.00) for a Music Instructor to teach and supervise music and direct the band and orchestra.

10. To see if the District will vote to raise and appropriate the sum of two hundred dollars (\$200.00) for playground supervision and equipment or act in any manner thereon.

Given under our hands at said Hinsdale, this 19th day of February, 1941.

H. R. WEEKS,  
DORA E. SMITH,  
CLARENCE B. O'NEAL,  
School Board.

A true copy of warrant—Attest:

H. R. WEEKS,  
DORA E. SMITH,  
CLARENCE B. O'NEAL,  
School Board.

## HINSDALE SCHOOL DISTRICT

### Budget for 1941-1942

School Board's statement of amounts required to support public schools and meet other statutory obligations of the district for the fiscal year beginning July 1, 1941.

Support of schools:	High	Elementary	Total
Teachers' salaries,	\$7,000 00	\$11,500 00	\$18,500 00
Text books,	300 00	400 00	700 00
Scholars' supplies,	450 00	550 00	1,000 00
Flags and appurtenances,	5 00	10 00	15 00
Other expenses of instruction,	50 00	35 00	85 00
Janitor service,	800 00	700 00	1,500 00
Fuel,	700 00	600 00	1,300 00
Water, light and janitors' supplies,	400 00	400 00	800 00
Minor repairs and expenses,	1,000 00	1,000 00	2,000 00
Health supervision,	75 00	125 00	200 00
Transportation of pupils,	900 00	1,300 00	2,200 00
Other special activities,	25 00	50 00	75 00
	\$11,705 00	\$16,670 00	\$28,375 00

#### Other statutory requirements:

Salaries of district officers (fixed by district),	\$420 00
Truant officer and school census (fixed by district),	40 00
Superintendent's excess salary (fixed by supervisory union),	600 00



Per capita tax (reported by state treasurer),	712 00	
Insurance,	200 00	
		<hr/>
		\$1,972 00
<b>Special appropriations:</b>		
New equipment,	\$1,000 00	
Expenses of administration,	50 00	
		<hr/>
		\$1,500 00
		<hr/>
Total assessment required to cover school board's budget,		\$31,847 00

H. R. WEEKS,  
DORA E. SMITH,  
CLARENCE B. O'NEAL,  
School Board.

**OFFICERS AND TEACHERS OF HINSDALE  
SCHOOL DISTRICT**

---

Clarence D. Fay, Moderator  
Mrs. Hazel Nees, Clerk  
Jesse W. Field, Treasurer  
Marion S. Dickerman, Auditor  
Marion P. Welch, Auditor

---

**SCHOOL BOARD**

Clarence B. O'Neal,	Term expires 1941
Harold R. Weeks, Chairman,	Term expires 1942
Mrs. Dora E. Smith,	Term expires 1943

---

Superintendent of Schools  
**CHARLES W. WALKER**

---

**High School:**

Cleon B. Johnson, Headmaster,	Mass. State College, 1923
	Mathematics
Lucian A. Lerandean, Sub-master,	Keene Normal, 1928
	Manual Training and Mechanic Arts
Morris W. Smith,	Syracuse University, 1939
	History and Science
Esther Carnegie,	New Hampshire University, 1937
	English, French and Latin

Bessie Spanos, Salem Teachers College, 1938  
Commerce

Marion T. Hall, University of Vermont, 1938  
Home Economics

Doris Beaudreault, Westfield Teachers College, 1937  
Mass. State College, 1938  
English and Social Science

Shirley Mayhew, Grade 6, Keene Teachers College, 1940

**Bridge Street School:**

Maud D. Sargent, Grade 1, Keene Normal, 1927  
Margaret Coll, Grade 2, Keene Normal, Summer School  
1921, 22, 23, 25, 27, 39

Mabel E. Temple, Principal, Grade 3, Fitchburg Normal, 1904

Anna T. Moran, Grade 4, Westfield Teachers College, 1937

Isabel Briziski, Grade 5, University of Vermont, 1929

**Monument School:**

Eileen Laurie, Keene Teachers College, 1940

**Plains School:**

Rosetta B. Lowe, Keene Normal, 1927

**Special Teacher:**

Evelyn L. Brinton, Music Supervisor, Keene Normal, 1935

**FINANCIAL REPORT OF THE HINSDALE  
SCHOOL DISTRICT**

For Fiscal Year July 1, 1939—June 30, 1940

**REVENUE**

**Income From Local Taxation**

(a)	For support of elementary schools,	\$15,870 00
(b)	For support of high school,	9,155 00
(c)	For salaries of district officers, census, and superintendent's excess salary,	1,060 00
(d)	For payment of the per capita tax,	702 00
(e)	For new equipment and expenses of administration,	800 00
(f)	Balance of previous appropriations,	1,900 00
(g)	For payment of insurance,	450 00
(h)	Overpayment of 1939-40 account,	563 00
		\$30,500 00
Total,		

**From Sources Other Than Taxation**

(a)	Other receipts,	77 68
		\$30,577 68
Total receipts from all sources,		\$30,577 68
Cash on hand at beginning of year, July 1, 1939,		1,644 58
		\$32,222 26
Grand total		

**EXPENSE AND OUTLAY**

**Salaries of District Officers**

Harold R. Weeks,	\$100 00
Jesse W. Field,	100 00

Clarence B. O'Neal,	100 00
Dora E. Smith,	100 00
Clarence D. Fay,	5 00
Hazel Nees,	5 00
Marion Dickerman,	5 00
Marion Welch,	5 00

---

\$420 00

### Superintendent's Excess Salary

Harold R. Weeks, union treasurer,	\$510 00
-----------------------------------	----------

### Truant Officer and School Census

F. O. Packard,	\$20 00
Fred Latham,	20 00

---

\$40 00

### Expenses of Administration

Harold R. Weeks, union treasurer,	\$180 00
R. E. Lane,	1 60
Chase's Book Store,	90
Charles W. Walker,	17 65
Foursquare Printing Company,	9 75
News Shop,	1 50
Carl Larson,	4 67
Edward E. Babb & Co., Inc.,	1 68
J. L. Hammett Co.,	3 25
Fred W. Colton,	12 50
Louis I. Allen,	3 00
J. W. Field,	38 89

---

\$275 39

### Principals' and Teachers' Salaries

Cleon B. Johnson,	\$2,100 00
Lucian A. Lerandeanu,	1,450 00

Bessie Spanos,	1,000 00
Shirley Haven,	1,050 00
Elizabeth Tarney,	1,075 00
Louisa Towne,	1,050 00
Elizabeth MacLalan,	896 34
Isabel Briziski,	983 46
Margaret Colby,	995 95
Mabel Temple,	1,075 00
Margaret Coll,	921 20
Maud D. Sargeant,	945 34
Mary Ryan,	975 00
Anna T. Moran,	900 00
Evelyn L. Brinton,	300 00
Ismay Campbell,	74 21
Margaret Plumer,	129 00
Mrs. Carter,	50 62
Mrs. Rosetta Lowe,	7 88
J. W. Field (Plumer account),	9 00

---

\$15,988 00

### Text Books

The Macmillan Company,	\$268 32
Allyn and Bacon,	75 14
Iroquois Publishing Company,	51 37
South-Western Publishing Company,	33 16
Houghton Mifflin Company,	2 40
World Book Company,	5 80
D. Appleton-Century Company,	4 58
Row, Peterson and Company,	13 54
Harper and Bros.,	7 78
Ginn and Company,	128 68
L. W. Singer Company,	15 78
American Book Company,	6 89
Noble and Noble Publishing Company,	54 75
Scott, Foresman and Company,	14 67

A. N. Palmer Company,	3 64
Bruce Publishing Company,	8 75
McGraw-Hill Book Company, Inc.,	2 05
Gregg Publishing Company,	22 68

---

\$719 98

**Scholars' Supplies**

The Macmillan Company,	\$65 13
Milton Bradley Company,	39 10
J. L. Hammett Company,	67 53
Phillips Paper Company,	29 43
South-Western Publishing Company,	13 63
Scott, Foresman and Company,	9 32
Gammon Office Systems Co.,	1 02
Spencer Hardware Co.,	34 54
Gledhill Bros.,	10 60
Brodhead-Garrett Company,	119 72
National Council of Teachers of English,	1 80
L. W. Singer Company,	11 05
Webster Publishing Company,	25 34
Allyn and Bacon,	96
Houghton Mifflin Company,	8 00
Edward E. Babb & Company,	327 10
A. E. Fish and Company,	3 84
A. H. Rice and Company,	1 85
Holden Martin Lumber Company,	30 58
Zion's Hill Press,	19 20
Central Scientific Company,	174 89
American Education Press, Inc.,	33 20
School Arts Magazine,	3 00
J. H. Faught & Son,	4 38
H. W. Taylor,	21 04
C. A. Holland & Son,	68 31
Educational Test Bureau,	8 31
Bureau of Publications,	3 25

Phillips Ribbon and Carbon Company,	6 00
Civic Education Service,	56 16
World Book Company,	16 07
Milan H. Towne,	2 00
Cooperative Test Service,	9 30

---

\$1,225 65

**Other Expenses of Instruction**

Edward E. Babb & Company, Inc.,	\$11 90
Paul Mann Est.,	1 00
R. R. Bowker Company,	1 00
Harter Publishing Company,	4 30
J. L. Hammett Company,	26 80
Foursquare Printing Company,	3 00
Henry Holt and Company,	1 50
J. W. Field,	33 20
Zion's Hill Press,	35 75

---

\$118 45

**Janitors' Salaries**

Fred Latham,	\$700 00
Stephen Packard,	583 20
Ivan Shine,	48 95
Mrs. F. Burdeau,	46 25

---

\$1,378 40

**Fuel**

James Rash,	\$3 00
Arthur Rouillard,	36 00
M. Schlattner,	27 00
Louis I. Allen,	1,305 29

---

\$1,371 29



**Water, Light and Janitors' Supplies**

Twin State Gas and Electric Company,	\$453 00
William LaChance,	5 95
Cheshire Chemical Company,	8 00
Edward E. Babb & Company, Inc.,	8 17
White-Washburne Co., Inc.,	25 00
Hinsdale Water Works,	120 00
J. L. Hammett Company,	1 05
Harlan F. Amidon,	90

---

\$622 07

**Minor Repairs and Expenses**

Stephen Packard,	\$266 26
Glen F. Higgins,	495 99
Lucian A. Lerandean,	185 00
W. F. Brooks,	200 08
Harlan F. Amidon,	67 43
Masury-Young Co.,	178 50
W. H. Snow,	3 21
Spencer Hardware Co.,	2 64
Ernest Aaronson,	7 00
Mary Lesneski,	2 50
Philip Cote,	10 00
Herman Hudson,	8 50
J. L. Hammett Co.,	354 38
Edward E. Babb & Co., Inc.,	135 05
J. H. Faught & Son,	216 21
Tropical Paint and Oil Co.,	2 47
G. A. Upham,	1 60
Granite State Mowing Machine Co.,	6 50
Raymond Bardwell,	4 75
J. W. Field (for Rex Higgins),	1 20
Railway Express Co.,	86
D. P. Welch,	53 24
Rochester Germicide Co.,	60 68

Harris and Son,	25 95	
Holden Martin Lumber Co.,	56 63	
Potter Screen Co.,	4 90	
Henry S. Wolkins Co.,	196 00	
Streeter's Machine Shop,	13 42	
Chase-Cooledge Co.,	19 50	
H. W. Taylor,	456 93	
W. N. Potter Grain Stores, Inc.,	1 10	
White-Washburne Co., Inc.,	54 50	
Norman's Motor Transportation Co.,	85	
M. Schlattner,	3 00	
C. A. Holland and Son,	25	
Du-Ev Products Co.,	53 75	
Robertson Company,	18 00	
Heywood-Wakefield Co.,	119 70	
J. L. Meisse,	10 00	
Roy D. Taylor,	2 55	
Singer Sewing Machine Co.,	60	
Charles Mann,	1 20	
Rex Higgins,	7 97	
Eagle Iron Foundry,	1 98	
R. L. Howe,	1 00	
Gladys Latham,	1 15	
J. W. Field,	13 49	
		\$3,328 47

#### Health Supervision

Dr. Edmond LaChaine,	\$150 00	
Honora M. Kelley, R. N.,	25 00	
		\$175 00

#### Transportation of Pupils

R. E. Griffin,	\$1,000 00	
Herman Hudson,	900 00	
John Zavorotny,	51 90	
		\$1,951 90

**Other Special Activities**

Tracy Music Library,	\$15 82	
Boston Music Company,	9 59	
Keene Steam Laundry,	1 45	
	<hr/>	\$26 86

**Tax for State-Wide Supervision**

F. Gordon Kimball, state treasurer,		\$702 00
-------------------------------------	--	----------

**Insurance**

Fred Colton,	\$210 96	
Temple Insurance Agency,	330 61	
	<hr/>	\$541 57

**Alterations of Old Buildings**

Greenfield Equipment Co.,	\$1,205 00	
D. P. Welch,	5 50	
Ira H. Gordon,	75 00	
Winchester National Bank (I. Gordon),	25 00	
	<hr/>	\$1,310 50

**New Equipment**

Gammon Office Systems Co.,	\$37 50	
Spencer Hardware Co.,	287 35	
Central Scientific Co.,	66 74	
Chase and Cooledge Co.,	24 80	
Gribbon's Music House,	42 00	
	<hr/>	\$458 39

**Special Appropriation**

Gribbon's Music House,		\$300 00
Total payments for all purposes,		<hr/> \$31,463 92
Total cash on hand at end of year, June 30, 1940,		758 34
Grand total,		<hr/> \$32,222 26

**AUDITORS' CERTIFICATE**

This is to certify that we have examined the books and other financial records of the school board of Hinsdale, of which this is a true summary for the fiscal year ending June 30, 1940, and find them correctly cast and properly vouched.

MARION P. WELCH,  
MARION S. DICKERMAN,  
Auditors.

July 26, 1940.

**SCHOOL TREASURER'S REPORT FOR THE FISCAL YEAR  
JULY 1, 1939 TO JUNE 30, 1940**

---

Cash on hand June 30, 1939,	\$1,644 58
Received from selectmen:	
Appropriation for current year,	\$28,037 00
Balance of previous appropriations,	1,900 00
Overpayment of 1939-1940 account,	563 00
Received from all other sources,	77 68
	\$30,577 68
Total amount available for fiscal year,	\$32,222 26
Less school board orders paid,	31,463 92
	\$758 34

JESSE W. FIELD,  
District Treasurer.

July 26, 1940.

**AUDITOR'S CERTIFICATE**

This is to certify that we have examined the books, vouchers, bank statements and other financial records of the treasurer of the school district of Hinsdale, of which the above is a true summary for the fiscal year ending June 30, 1940, and find them correct in all respects.

MARION P. WELCH,  
MARION S. DICKERMAN,  
Auditors.

July 26, 1940.

## REPORT OF SCHOOL NURSE

### Year of 1940

---

I hereby submit my second annual report on school nursing:

Annual physical examination of all pupils was completed in late fall by Dr. Edmund LaChaine, School Physician, assisted by school nurse.

A large amount of corrective work has been done during the year and, at the present time, the need of proper dental treatment is the chief type of corrective work necessary in the coming months. The dental clinic scheduled for April, 1940, was cancelled due to the inability of the dentist engaged to be here. It is hoped that a properly conducted clinic may be arranged by Spring.

In March, a Tuberculin Skin Test Clinic was held at the High School. Students of the High School and upper grades at that school were given the Tuberculin Skin Test, as were five of the Hinsdale teaching staff. 167 in all were examined. Of this number, ten were found to be positive reactors, and were X-rayed at the Elliot Community Hospital. No active cases of pulmonary tuberculosis were found but positive reactors were advised by Dr. Kerr, the examining physician, and further check-up in indicated cases will be made. This clinic was in charge of Dr. Francis Kerr, New Hampshire State Tuberculosis Clinician, assisted by Mrs. Mildred Aiken, County Tuberculosis nurse, and the local school nurse. Students not then present were given the test by both local physicians at a later date. It is hoped that the upper grades of the Hinsdale schools may receive benefit of this clinic every two years.

Cases of communicable diseases have thus far this year been few. Due to proper care of child, exclusion from school if suspected of any illness, and isolation from other school children, the incidence of contagious disease has been reduced. The co-

operation existing between parents, teachers, and school nurse has been very good.

The funds made available by the sponsoring of a Milk Fund by the local branch, American Red Cross, milk is this year again distributed at the Bridge Street School. This work began in November and we hope to continue same through April. The same plan as that of last year is in operation, children paying three cents daily, those unable to do so securing the milk through the Fund.

A small office for the school nurse at the Bridge Street School has facilitated the work, making it possible to examine a child, care for minor injuries, etc., under suitable conditions.

Corrective work done during year :

Tonsil and adenoid clinic, Dr. Eades and Dr. Ford, Elliot Community Hospital,	18
Tuberculosis skin clinic at High School, Dr. Kerr,	167
Tuberculosis clinic, Elliot Community Hospital,	9
Eye clinic, Dr. Eades,	18
Orthopedic clinic, surgery for child,	1
Diphtheria, immunization clinic,	5
Dental work, Dr. Whittaker, Keene and Dr. Thompson, local,	9
Home visits and parent consultations,	428

At this time, I wish to thank the Superintendent of Schools, members of the School Board, School Physician, the teachers and parents, for their cooperation and assistance in promoting the health of school children.

Respectfully submitted,

HONORA M. KELLEY, R. N.

February 10, 1941.

Hinsdale, N. H.

## ANNUAL HIGH SCHOOL HEADMASTER'S REPORT

January 31, 1941

---

### ENROLLMENT AND CLASS ASSIGNMENTS

Grade	Number	Advisor	Room
12	27	C. B. Johnson	7
11	24	Morris Smith	7
10	25	Esther Carnegie	7
9	34	Marion Hall	4 and 9
8	30	Lucien Lerandean	2
7	33	Doris Beaudreault	1
6	25	Shirley Mayhew	3

---

Total            198 pupils

The above figures show a slight increase in enrollment. The significance of Hinsdale High School lies not in its number of pupils but what is being done with them.

The complete revamping of the mechanic arts course has opened at last an opportunity for boys that are in need of vocational training and its first accomplishment in reconstructing the cellar has shown the practicality of such a course. No boy who has worked and figured on that construction can be ignorant of the type of work demanded on a construction job.

This course, widened to a full scope, should produce valuable information in electricity, machining, woodworking, auto mechanics and mechanical drawing, producing as by-products, a shooting gallery and possibly a bowling alley, which may give adults, as well as youths, a chance to use its facilities. Mr. Lerandean deserves the highest possible credit for having been able to create such possibilities.



The Home Economics Department has likewise undergone a thorough renovation and under the leadership of Miss Hall, new equipment and a greatly increased scope of subject matter has been brought in to this department.

The commercial department with Miss Spanos is now ready to produce far better equipped graduates as the increased opportunities for boys no longer forces seventy percent of the school to take commerce, regardless of desire or ability. This reduction gives those really interested an honest opportunity to make good.

The classical course, under Miss Carnegie's guidance, is producing well-trained pupils. Parents advising children would do well to consider the needs and abilities of these children before demanding that they take the strictly classical course.

The chemistry laboratory and the science department has come in for its share of reconditioning and Mr. Smith is thus building the foundation of efficient scientific instruction in these branches.

Miss Beaudreault, whose social subjects are so vitally necessary at this time, has brought in much to keep these subjects up-to-date and the popularity of these courses testifies as to the efficiency of the teacher.

Miss Shirley Mayhew, with the sixth grade, has been made a part of the functioning school system in so far as she is an accredited teacher for all subjects up through the 10th year, and has on that basis been assigned to teach subjects above grade 6.

Grade 6 has been rotated in teachers and room assignments to accustom them to the high school program.

A system of physical exercise has been installed for both boys and girls.

The school band has thirty-four participants at the present time, either in the band or taking lessons so as to become mem-

bers. They hope to be able to compete at the state band competition held in the spring.

The Glee Club, with Miss Brinton's direction, is enjoying a pleasant and profitable year.

The Outing Club is as popular as ever and with Mr. Leraudeau and Miss Hall, have enjoyed several evenings of healthy and stimulating exercise.

The Dramatic Club of the senior class, which is run on a voluntary basis, has an active membership of twenty-two out of the twenty-five in school members of the class. All members of the dramatic club will participate in some capacity this year.

Miss Kelley's able assistance has helped our health and attendance records for this year. Her cooperation and interest has done much to improve the physical condition of many of our pupils, especially in respect to vision.

The condition of the High School building is excellent and Mr. Packard is maintaining this situation in an able and efficient manner.

Parents are asked to help us in determining the vocations of high school pupils which will allow us to pick courses and prepare them for such vocations if we know in advance what the interests of the pupils are.

We also would appreciate calls, conferences and visits by any that could find time to see the school in action.

The friendly cooperation of the parents, school board, superintendent and teachers has made the work a pleasure during the past year.

Respectfully submitted,

CLEON B. JOHNSON,

Headmaster.

## SUPERINTENDENT'S REPORT

---

To the School Board and Citizens of Hinsdale:

I have the honor to submit my third annual report.

**Teachers:** Six withdrawals took place from the Hinsdale teaching staff during the past summer. The Misses Elizabeth Tarney, Elizabeth MacLalan, Margaret Colby and Mary Ryan all resigned to get married. Miss Louisa Towne and Miss Shirley Haven accepted more lucrative offers in out of state systems.

To fill these positions, the School Board elected the following:

Subjects or Grades	School	Teacher	College
English-Languages,	High,	Esther Carnegie,	New Hampshire University
English-Soc. Sciene,	High,	Doris Beaudreault,	Westfield-Mass. State
Home Economics,	High,	Marion Hall,	University of Vermont
Science-History,	High,	Morris Smith,	Syracuse University
Grades VI-VII-VIII,	High,	Shirley Mayhew,	Keene Teachers College
Grade IV,	Bridge,	Anna T. Moran,	Westfield Teachers College
Grades I-VI, inc.,	Monument,	Eileen Laurie,	Keene Teachers College
Grades I-VI, incl.,	Plains,	Rosetta B. Lowe,	Keene Normal

Mr. Morris Smith was appointed by the School Board as an additional teacher in the Science and History departments of the junior and senior high school. This appointment has released Headmaster Johnson from practically full-time teaching and enables him to devote some time to administration and supervision.

The work of all these teachers has been of high grade and the results secured in all departments have been commendable.

**Buildings and Grounds:** During the summer of 1940, the usual minor and necessary repairs were made in all the buildings, such as general cleaning, painting and varnishing where needed. Some additional work accomplished in the two village schools was as follows:

**Bridge Street School:** Slate blackboards installed in all of the rooms. The replacement of the old composition blackboards was necessary as writing on them was not visible from any great distance.

Clothing wardrobe built for the pupils of the second grade. This new addition does not only provide space for the hanging of clothes but also enables the second grade children to leave the building without disturbing the third grade by passing through the latter's room.

Small office for the school nurse built in a section of the first grade. This office enables the nurse to have privacy in her duties of health examination. Previously, physical examinations were held in the hallways or vacant rooms, a condition not conducive to the efficiency of this type of work.

Basement exits built from the toilet rooms of the boys and girls to the school yard. Previously, all children, in order to leave the basements, had to go back up the narrow stairs leading to the hall way. These exits now provide a way out in case of fire or other emergency and are well worth the cost of installing them.

**High School:** Rearrangement of Commercial Department rooms. The transfer of the Manual Training Department from the first floor to the basement permitted the former woodworking room to be used for bookkeeping and shorthand classes. Increased efficiency has been brought by this measure as the typewriting department has been given a larger and less congested room.

Office for Headmaster. The former typewriting room is now used for an administrative office as well as a place for physical examinations and conferences by the school nurse. The general arrangement of this room as well as its furnishings was turned over to the advanced class in general household management under the direction of Miss Marion Hall.

Home Economics room. This room has been redecorated and the furniture rearranged. The room is used by the Home Economics Department. Formerly, it had been used for academic classes during certain periods of the day. The Manual Training Department has been very helpful in making articles such as medium-sized bookcases, new wall ironing board, etc. Several pieces of equipment have been purchased from or loaned by merchants. Two new stoves, one gas, and one electric, have been acquired. These new ranges replaces three very antiquated oil stoves. The Universal electric stove comes as a loan from the Twin State Gas and Electric Company in Brattleboro. The Round Pak gas range has been loaned by Taylor's Hardware Company. A new six-foot Norge electric refrigerator, replacing the box outside of the window, has also been purchased from Taylor's Hardware Company.

**New Shop for Manual Training:** The building of the new shop for the Mechanic Arts Department may be listed as the major project for the year. This work has been done under the supervision of Mr. Lerandean by the boys enrolled in the Building and Construction classes of the High school. It has added approximately 1,300 square feet of usable floor space to the building. Practically all the work was done by the boys with the exception of the cement exits and abutments leading from the basement to the yard, as well as some of the electric wiring. It is expected that this room will be finished by April 1, 1941.

**Chemistry Laboratory:** Mr. Smith reports that the laboratory facilities of the Chemistry room have been improved and supplemented by a reorganization of storage space, cupboards, etc. This rearrangement has nearly doubled the usable space,

thereby making room for more students to do adequate work. A large part of the work of remodelling was done by the Mechanic Arts Department.

**Janitor Service:** A large part of the fine looking appearance of the two village schools is due to the interest of the two janitors, Mr. Stephen Packard of the High School and Mr. Fred Latham of the Bridge Street School. Not only have they kept the buildings warm and clean but have also assisted in making minor repairs wherever necessary.

**Instructional Activities:** This report does not permit a detailed discussion of instructional activities throughout the year. There are some, however, which are worthy of brief mention, namely:

1. Introduction of the Palmer Method of Handwriting.
2. More emphasis on both oral and silent reading.
3. Wider use of the radio for special school broadcasts.
4. Increased attention on the part of the teachers to the unit or contract plan of instruction.
5. Introduction of physical training exercises in the high school.
6. Semi-departmentalization of the sixth grade.
7. The strengthening of the courses in vocational work in the senior high school.

**Playground Facilities:** A new community playground has been made available through the efforts of a number of local residents. This field is located a short distance from the high school and was extensively used during the Fall for baseball and outdoor basketball games.

**School Budget:** The estimated budget for the next fiscal year is \$31,847. This amount is \$3,400 more than this year's appropriation. In this \$3,400, the sum of \$2,200 is for extraordinary expenses incurred for running the schools this year for which the School Board had not contemplated at this time last year. Such items were the hiring of an additional teacher in the

high school building, the installation of more length of black-board in the Bridge Street School, the building of fire exits in the same building, and an increase in the cost of transportation made necessary by new rules and regulations issued by the Motor Vehicle Department in Concord.

The School Board calls your attention to a special article in the warrant for an expenditure of approximately \$400.00. This is for a fence at the Bridge Street School to more adequately protect the children from traffic hazards.

In conclusion, I wish to express my appreciation to the teachers and pupils, to the School Board, and to the parents and patrons of our schools for their loyalty and cooperation.

Respectfully submitted,  
 CHARLES W. WALKER,  
 Superintendent of Schools.

February 5, 1941.  
 Winchester, N. H.

---

**HONOR ROLL**  
**HIGH SCHOOL**

Jeannette Duggan	Phyllis Higgins	
Charles Laberge	Felicia Matuszewski	
Marie LaChance	Marion Stearns	
Stella Lys	Barbara Stetson	
Alice Sikoski	Joyce Sullivan	
Cecelia LaPointe,		Grade 8
Ralph Sprague,		Grade 8
Bernard Stearns,		Grade 8
John Bruce,		Grade 7
Richard Field,		Grade 7
Donald Levasseur,		Grade 6

## BRIDGE STREET SCHOOL

Charles Roy,	Grade 5
Mary Smith,	Grade 5
Doris Worden,	Grade 5
Winifred Bouchie,	Grade 4
Barbara Brooks,	Grade 4
Barbara Gamash,	Grade 4
Louise Howe,	Grade 4
Amy McAuliffe,	Grade 4
Richard Valley,	Grade 4

## MONUMENT SCHOOL

Harold Burbeck,	Grade 6
Roger Covey,	Grade 6



**STATISTICAL TABLE OF HINSDALE SCHOOLS**  
1939-1940

School	Enrollment	Average Attendance	Average Membership	Percent of Attendance	Tardiness	Visits by Citizens	Not absent or tardy
High :							
Grades 9-12,	101	92.08	96.84	95.09	266	60	10
Grade 8	37	33.79	35.60	92.60	125	60	3
Grade 7	30	28.32	29.92	94.43	50	50	2
Grade 6	28	26.14	27.32	95.68	89	25	1
Bridge St. :							
Grade 5	26	22.75	23.75	95.79	7	23	3
Grade 4	26	23.69	24.30	97.48	31	27	6
Grade 3	32	27.60	28.81	95.80	2	27	0
Grade 2	31	24.42	27.27	89.55	38	25	0
Grade 1	20	14.62	15.80	92.52	10	17	0
Monument :							
Grades 1-6	15	10.41	10.75	96.84	7	10	2
Plains :							
Grades 1-6	9	8.20	8.88	92.00	0	3	0
Totals	355	312.02	329.24	94.34	625	327	27

## HEALTH REPORT

1940

Defects Found	Bridge Street School	High School	Monument School	Plains School
Underweight	10	22	0	0
Defective vision	16	8	2	0
Defective hearing,	2	0	0	1
Anaemia	0	2	0	0
Nervous condition	1	0	0	0
Cardiac disease	0	2	1	0
Pulmonary disease	1	5	1	0
Deformity	2	1	0	0
Defective teeth	26	39	3	10
Diseased tonsils	31	21	0	4
Adenoids	31	21	0	4
Enlarged glands	0	2	0	0
Defective speech	0	1	0	0
Non-vaccinated	0	1	0	0

# REPORT OF THE TRUST FUNDS OF THE TOWN OF HINSDALE ON JANUARY 1, 1941

Date of Creation	Name of Cemetery Trust Fund	How Invested	Amount of Principal	Rate of Interest	Balance of Income on Hand at Beginning of Year	Income During Year	Expended During Year	Balance of Income on Hand at End of Year
Dec. 18, 1920	Frederick A. Adams	Manchester Savings Bank	\$100.00	2 1/2	\$3.47	\$2.51	\$3.00	\$2.98
Jan. 4, 1929	Oliver Adams	Littleton Savings Bank	200.00	2 1/2	4.06	5.03	4.50	4.59
Oct. 11, 1916	Wm. B. Adams	Cheshire County Savings Bank	300.00	2 1/2	15.24	7.54	8.00	14.78
Apr. 13, 1923	Annie E. Amidon	Mechanics Savings Bank	5,000.00	2 1/2	6.10	63.37	61.40	8.07
Apr. 13, 1923	Annie E. Amidon	Manchester Savings Bank	100.00	2 1/2	8.36	2.51	2.50	8.37
Apr. 5, 1916	Mary A. Arnold	Walpole Savings Bank	100.00	2 1/2	.50	2.51	2.50	.51
Mar. 16, 1913	Lucretia Atwood	Walpole Savings Bank	100.00	2 1/2	1.17	2.50	2.50	1.17
Apr. 22, 1935	Bailey & Smith	New Hampshire Savings Bank	300.00	2 1/2	11.60	7.54	7.00	12.14
July 1, 1916	Emma F. Barrett	Cheshire County Savings Bank	200.00	2	4.58	4.02	2.50	6.10
Nov. 10, 1937	Katherine J. Barrett	Mascoma Savings Bank	100.00	2 1/2	.83	2.51	3.00	.34
Sept. 5, 1908	Martha A. Barrett	Amoskeag Savings Bank	100.00	2 1/2	3.26	2.51	3.00	2.77
Feb. 4, 1919	Wm. W. Barrett	Amoskeag Savings Bank	300.00	2 1/2	28.82	7.54	2.00	34.36
Oct. 3, 1921	Adelia M. Barrows	Keene Savings Bank	100.00	2 1/2	2.47	2.51	3.00	1.98
Mar. 26, 1934	Barrows & Bolton	Walpole Savings Bank	100.00	2 1/2	1.13	2.51	3.00	.64
May 24, 1906	Edward Blanchard	Monadnock Savings Bank	300.00	2 1/2	8.80	7.54	6.00	10.34
Nov. 12, 1921	Bowker & Stratton	Keene Savings Bank	500.00	2 1/2	8.70	12.57	12.25	9.02
July 1, 1927	Delia H. Boyden	Monadnock Savings Bank	100.00	2 1/2	2.59	2.51	3.00	2.10
Feb. 1, 1929	Bradford Britton	Littleton Savings Bank	100.00	2 1/2	.99	2.51	2.50	1.00
Aug. 8, 1928	Fred A. Buckley	Littleton Savings Bank	100.00	2 1/2	.45	2.51	2.50	.46
Oct. 11, 1916	J. H. Burns	Cheshire County Savings Bank	100.00	2 1/2		2.51	2.51	
Sept. 9, 1924	Eva Burnham	Cheshire County Savings Bank	100.00	2 1/2		2.51	2.51	
Jan. 10, 1936	Foster Butler	Cheshire County Savings Bank	100.00	2 1/2		2.51	2.51	
Jan. 19, 1936	Butler & Blanchard	Walpole Savings Bank	100.00	2 1/2	.08	2.51	2.50	.09
Jan. 9, 1932	A. W. Cady	Monadnock Savings Bank	190.00	2 1/2	10.87	4.78	6.50	9.15
May 10, 1937	Carey & Howe	Manchester Savings Bank	200.00	2	6.94	4.02	3.00	7.96
July 16, 1913	Sophira A. Clark	Walpole Savings Bank	100.00	2 1/2	.55	2.51	2.50	.56
July 29, 1919	Abbie C. Cook	Amoskeag Savings Bank	100.00	2 1/2	5.07	2.51	3.00	4.58
Dec. 30, 1940	Charles Cooper	Peterboro Savings Bank	150.00	2 1/2				
May 19, 1923	Louie H. Davenport	Amoskeag Savings Bank	100.00	2 1/2	3.48	2.51	3.00	2.99
Oct. 15, 1936	Sylvester Davenport	Mascoma Savings Bank	100.00	2	1.17	2.01	2.50	.68
Aug. 27, 1923	Wm. Dickinson	Amoskeag Savings Bank	200.00	2 1/2	11.42	5.03	11.00	5.45
Sept. 30, 1921	Addie E. Dix	Keene Savings Bank	100.00	2 1/2	.08	2.51	2.50	.09
Nov. 1, 1911	Eliza M. Dumham	Walpole Savings Bank	100.00	2 1/2	.55	2.51	3.00	.06

REPORT OF THE TRUST FUNDS OF THE TOWN OF HINSDALE ON JANUARY 1, 1941

Date of Creation	Name of Cemetery Trust Fund	How Invested	Amount of Principal	Rate of Interest	Balance of Income on Hand at Beginning of Year	Income During Year	Expended During Year	Balance of Income on Hand at End of Year
Jan. 22, 1941	Ira Leroy Dunham	Peterboro Savings Bank	250.00	2 1/2	8.76	3.77	4.00	8.53
Sept. 20, 1923	Elmore & Cooper	Amoskeag Savings Bank	150.00	2 1/2	5.66	5.02	2.50	8.18
Mar. 27, 1936	Frank Elliott	Walpole Savings Bank	200.00	2 1/2	6.14	2.51	3.00	5.65
Aug. 22, 1930	Delia D. Estey	Amoskeag Savings Bank	100.00	2 1/2	18.34	11.32	10.00	19.66
July 27, 1914	George E. Estey	Amoskeag Savings Bank	450.00	2 1/2	2.54	2.51	3.00	2.05
Oct. 25, 1919	Lemuel A. Fales	Amoskeag Savings Bank	100.00	2 1/2	12.07	2.51	5.00	9.58
Sept. 14, 1929	Alexander Ferguson	Littleton Savings Bank	100.00	2 1/2	.38	2.51	2.50	.39
Nov. 26, 1930	E. D. Fisk	Manchester Savings Bank	100.00	2 1/2	2.38	2.51	2.50	2.39
Jan. 5, 1927	Lonnie Frazier	Monadnock Savings Bank	100.00	2 1/2	2.38	2.51	2.50	2.39
June 1, 1936	Geo. Goodwin & Frank Thomas	Mascoma Savings Bank	200.42	2	2.84	2.51	4.02	2.85
May 27, 1931	Lorenzo Goss	Manchester Savings Bank	100.00	2 1/2	4.03	6.03	7.25	2.81
Aug. 24, 1937	Haile & Stebbins	Mascoma Savings Bank	300.00	2	2.16	2.01	2.00	2.17
Apr. 11, 1938	Albert L. Hall	Mascoma Savings Bank	100.00	2	11.34	5.03	7.50	8.87
July 6, 1931	Doolittle Hancock	Manchester Savings Bank	200.00	2 1/2	3.68	3.75	3.50	3.93
June 14, 1927	Henry Higginson	Monadnock Savings Bank	150.00	2	.83	2.01	2.00	.84
Aug. 10, 1939	Edwin Hildreth	Mascoma Savings Bank	100.00	2	1.85	5.03	4.00	2.88
July 25, 1927	Holland & Holton	Littleton Savings Bank	200.00	2	30.86	12.57	16.00	27.43
Nov. 12, 1920	Jason R. Holman	Keene Savings Bank	500.00	2	2.48	3.77	4.00	2.25
Feb. 23, 1917	Holton & Nims	Cheshire County Savings Bank	150.00	2	.73	3.77	3.50	1.00
Sept. 28, 1927	George C. Hopkins	Littleton Savings Bank	150.00	2	21.93	7.54	8.50	20.97
Aug. 10, 1922	James & Elbridge Horton	Keene Savings Bank	300.00	2	9.27	5.03	5.50	8.80
May 24, 1916	Hezekiah Horton	Littleton Savings Bank	200.00	2	3.52	3.77	3.50	3.79
Dec. 4, 1928	F. W. Hosford	Cheshire County Savings Bank	150.00	2	5.09	5.03	5.00	5.12
Aug. 7, 1932	Junietta B. Howe	Manchester Savings Bank	200.00	2	3.67	2.51	3.00	3.18
Nov. 25, 1922	George E. Howe	Keene Savings Bank	100.00	2	3.30	2.51	3.00	2.81
Apr. 17, 1930	Cabert J. Hubbard	Amoskeag Savings Bank	100.00	2	3.33	2.51	2.50	3.34
Aug. 6, 1926	Charles Hubbard	Monadnock Savings Bank	100.00	2	2.77	2.51	2.50	2.78
Oct. 9, 1920	Joseph A. Hyatt	Keene Savings Bank	100.00	2	.09	2.51	2.50	.10
Mar. 22, 1922	George H. & Sophira S. Ide	Cheshire County Savings Bank	100.00	2	.35	2.51	2.50	.36
June 22, 1912	E. D. Jeffords	Walpole Savings Bank	100.00	2	142.95	53.20	87.00	109.15
Apr. 25, 1935	Fred Hooker Jones	N. H. Savings Bank	2,128.50	2	7.49	3.77	4.00	7.26
May 28, 1913	John Jeffords	Amoskeag Savings Bank	150.00	2	9.30	2.51	4.00	11.81
June 10, 1914	Julia W. Jones	Walpole Savings Bank	100.00	2				

July 1, 1939	Willie King	Mascoma Savings Bank	100.00	1.21	2.01	3.00	22
Sept. 4, 1929	Charles H. H. Langille	Littleton Savings Bank	100.00	.07	2.51	2.50	.08
Apr. 21, 1931	Rufus Langworthy	Littleton Savings Bank	100.00	.25	2.51	2.50	.26
Jan. 25, 1929	Mary LeBert	Littleton Savings Bank	200.00	9.79	5.03	4.50	10.32
Sept. 18, 1917	George W. Lewis	Cheshire County Savings Bank	100.00	.26	2.51	2.50	.27
Jan. 14, 1931	Samuel Liscom	Manchester Savings Bank	150.00	.55	3.56	3.00	1.11
May 5, 1928	Forrest S. Lowell	Amoskeag Savings Bank	100.00	1.48	2.51	3.00	.99
May 19, 1920	Elizabeth W. Markey	Keene Savings Bank	100.00	28.66	2.51	7.25	23.92
July 18, 1931	Anna Marsh	Manchester Savings Bank	100.00	1.01	2.51	3.00	.52
Feb. 22, 1930	Margaret C. Myers	Amoskeag Savings Bank	100.00	4.17	2.51	3.00	3.68
Apr. 18, 1918	Amos J. Newstead	Amoskeag Savings Bank	150.00	10.37	3.77	5.50	8.64
July 7, 1927	Dennis C. Nims	Monadnock Savings Bank	100.00	1.46	2.51	2.00	1.97
Mar. 4, 1929	O'Neal & Stearns	Littleton Savings Bank	150.00	9.29	3.77	3.50	9.56
Nov. 19, 1914	Charles Owen	Walpole Savings Bank	100.00	.71	2.51	2.50	.72
July 16, 1929	Emma Peterson	Littleton Savings Bank	100.00	4.82	2.51	3.00	4.33
Nov. 10, 1933	Augusta H. Pike	Walpole Savings Bank	100.00	3.67	2.51	3.00	3.18
Nov. 6, 1923	G. H. & C. M. Pike	Keene Savings Bank	200.00	.95	2.93	3.00	.88
Aug. 7, 1932	Charles and Fred Polley	Manchester Savings Bank	150.00	1.89	3.77	4.00	1.66
Jan. 11, 1907	Emma Rice	Amoskeag Savings Bank	100.00	3.18	2.51	2.50	3.19
Mar. 8, 1919	Henry A. Richardson	Amoskeag Savings Bank	200.00	15.93	5.03	9.35	11.61
July 2, 1930	Gilbert Richmond	Amoskeag Savings Bank	200.00	6.72	5.03	5.00	6.75
May 23, 1925	Edwin C. Robertson	Monadnock Savings Bank	200.00	7.93	5.02	10.50	2.45
Dec. 18, 1918	George A. Robertson	Amoskeag Savings Bank	200.00	100.36	5.03	12.00	93.39
Feb. 10, 1917	Orren C. Robertson	Cheshire County Savings Bank	500.00	22.98	12.57	30.50	5.05
Oct. 1, 1929	Winifred F. Robertson	Littleton Savings Bank	200.00	4.22	5.03	6.00	3.25
Apr. 15, 1938	Henry A. Royce	Mascoma Savings Bank	200.00	5.33	4.02	6.50	2.85
Sept. 25, 1925	Sarah H. Saben	Littleton Savings Bank	200.00	5.31	5.03	4.50	5.84
Dec. 24, 1920	D. L. Sanderson	Keene Savings Bank	200.00	8.82	5.02	5.00	8.84
June 22, 1926	Sargent & Pifer	Monadnock Savings Bank	200.00	9.74	5.02	4.00	10.76
Jan. 14, 1927	Harriette A. Savage	Monadnock Savings Bank	100.00	1.88	2.51	3.00	1.39
May 22, 1925	John E. Scott	Monadnock Savings Bank	100.00	12.17	2.51	2.51	14.68
Nov. 2, 1915	Mary B. Searle	Walpole Savings Bank	200.00	10.80	5.02	9.00	6.82
Nov. 6, 1929	George E. Shattuck	Walpole Savings Bank	200.00	2.22	5.03	3.00	4.25
Dec. 21, 1914	Louise N. Shepard	Walpole Savings Bank	100.00	3.05	2.51	3.00	2.56
Nov. 4, 1920	Sheridan Post N. 14, G. A. R.	Walpole Savings Bank	272.72	.84	6.85	7.00	.69
Aug. 4, 1920	George P. Slate	Keene Savings Bank	200.00	9.03	5.02	7.25	6.80
July 31, 1919	Cora H. Smith	Mechanics Savings Bank	200.00	9.90	5.07	9.00	5.97
June 7, 1923	Daniel Smith	Amoskeag Savings Bank	100.00	.61	2.51	2.50	.62
Oct. 19, 1916	Mary Hooker Smith	Cheshire County Savings Bank	100.00	.46	2.51	2.51	.47
Dec. 11, 1933	Orson G. Smith	Walpole Savings Bank	100.00	1.27	2.51	2.50	1.28
Oct. 27, 1920	Pardon Smith	Keene Savings Bank	100.00	.44	2.51	2.75	.20
Apr. 30, 1929	Thomas Smith	Littleton Savings Bank	100.00	.09	2.51	2.50	.10
Jan. 30, 1929	John G. Snow	Claremont Savings Bank	100.00		2.51	2.50	
June 10, 1939	James Spencer	Peterboro Savings Bank	933.50	9.50	25.68	8.00	27.18

# REPORT OF THE TRUST FUNDS OF THE TOWN OF HINSDALE ON JANUARY 1, 1941

Date of Creation	Name of Cemetery Trust Fund	How Invested	Amount of Principal	Rate of Interest	Balance of Income on Hand at Beginning of Year	Income During Year	Expended During Year	Balance of Income on Hand at End of Year
Mar. 19, 1937	Halsey Sprague	Mascoma Savings Bank	100.00	2	2.87	2.01	2.00	2.88
Aug. 23, 1910	Althea M. Stearns	Amoskeag Savings Bank	500.00	2 1/2	66.18	12.58	18.50	60.26
Dec. 4, 1939	Dwight & Willis Stearns	Mascoma Savings Bank	100.00	2	.17	2.01	2.00	.18
May 2, 1923	Newton Stearns	Amoskeag Savings Bank	100.00	2 1/2	3.48	2.51	3.00	2.99
Jan. 30, 1913	Edward Stebbins	Walpole Savings Bank	200.00	2 1/2	8.54	5.02	6.50	7.06
Jan. 19, 1918	Eliza A. Stebbins	Cheshire County Savings Bank	200.00	2 1/2	3.63	5.03	4.00	4.66
May 5, 1906	Lorenzo Stebbins	Amoskeag Savings Bank	200.00	2 1/2	5.61	5.03	5.00	5.64
Mar. 25, 1929	Dora A. Stratton	Littleton Savings Bank	100.00	2 1/2	.34	2.51	2.50	.35
Jan. 1, 1927	Prentiss W. Taylor	Monadnock Savings Bank	300.00	2 1/2	5.08	7.54	7.50	5.12
July 1, 1927	William Taylor	Monadnock Savings Bank	100.00	2 1/2	.26	2.51	2.50	.27
Dec. 14, 1920	William P. Taylor	Keene Savings Bank	100.00	2 1/2	1.10	2.51	2.50	1.11
Jan. 18, 1912	Taylor & Blodgett	Walpole Savings Bank	100.00	2 1/2	1.80	2.51	3.00	1.31
May 3, 1934	Charles & Mary Thomas	Walpole Savings Bank	100.00	2 1/2		2.51	2.51	
May 14, 1930	Frank W. Tilden	Amoskeag Savings Bank	150.00	2 1/2	4.86	3.77	2.50	6.13
Apr. 17, 1934	Walter C. Todd	Monadnock Savings Bank	400.00	2 1/2	36.39	10.06	10.50	35.95
Sept. 2, 1915	James O. Tuttle	Walpole Savings Bank	100.00	2 1/2	.46	2.51	2.50	.47
May 27, 1910	Albert W. Tyler	Amoskeag Savings Bank	100.00	2 1/2	3.98	2.51	2.50	3.99
July 20, 1908	E. Warren Tyler	Amoskeag Savings Bank	100.00	2 1/2		2.51	2.51	
July 20, 1908	Tyler & Barber	Walpole Savings Bank	100.00	2 1/2	.36	2.51	2.50	.37
Jan. 29, 1923	Ella V. Upham	Keene Savings Bank	100.00	2 1/2	5.17	2.51	3.00	4.68
Mar. 15, 1937	Robert A. Weeks	Mascoma Savings Bank	200.00	2	7.78	4.02	3.00	8.80
Feb. 10, 1939	Eva Fuller Wellman	Mascoma Savings Bank	150.00	2	.07	3.01	3.00	.08
Sept. 9, 1924	George & Alonzo Wellman	Monadnock Savings Bank	150.00	2 1/2	1.31	3.75	3.50	1.56
Sept. 21, 1914	George A. Wheeler	Walpole Savings Bank	100.00	2 1/2	.76	2.51	2.50	.77
July 30, 1928	Katherine Wilkins	Littleton Savings Bank	100.00	2 1/2	3.87	2.51	2.00	4.38
Feb. 4, 1933	Chas. H. Wood	Manchester Savings Bank	100.00	2 1/2	.30	2.51	2.50	.31
June 12, 1912	Irene F. Wood	Walpole Savings Bank	100.00	2 1/2	.40	2.51	2.50	.41
July 26, 1917	Helel A. Worden	Cheshire County Savings Bank	100.00	2 1/2	.92	2.51	2.50	.93
Oct. 21, 1916	Edwin S. Wright	Cheshire County Savings Bank	100.00	2 1/2	.45	2.51	2.50	.46
					\$982.99	\$651.26	\$729.57	\$904.68

**LIBRARY TRUST FUNDS**

Date of Creation	Name of Library Trust Fund Purpose of Creation	How Invested	Amount of Principal	Rate of Interest	Balance of Income on Hand at Beginning of Year	Income During Year	Expended During Year	Balance of Income on Hand at End of Year
Apr. 23, 1923	Annie E. Amidon	Franklin Savings Bank	\$2,500.00			\$62.88	\$62.88	
Apr. 23, 1923	Annie E. Amidon	New Hampshire Savings Bank	2,500.00			62.50	62.50	
Apr. 23, 1923	Annie E. Amidon	Dartmouth Savings Bank	2,500.00			62.88	62.88	
Apr. 23, 1923	Annie E. Amidon	Sugar River Savings Bank	2,500.00			75.56	75.56	
Nov. 12, 1921	Harrison M. Bowker	Keene Savings Bank	500.00			12.57	12.57	
July 12, 1916	Henry A. Jones	Cheshire County Savings Bank	500.00			12.57	12.57	
Apr. 30, 1910	Althea M. Stearns	Savings Bank of Walpole	203.61			5.11	5.11	
			\$11,203.61			\$294.07	\$294.07	

**CERTIFICATE**

This is to certify that the information contained in this report is complete and correct, to the best of our knowledge and belief.

MAUDE E. TAYLOR,  
RAY L. FLETCHER,  
JOHN M. LAMB,  
Trustees of Trust Funds.

February 10, 1941.

This is to certify that we have examined the securities, books and financial records of the Trustees of Trust Funds, of which the foregoing is a true summary as of January 31st, 1941 and find them to be correct.

R. B. WHITE,  
R. D. TAYLOR,

Hinsdale, N. H., February 12, 1941.

Town Auditors.

## VITAL STATISTICS

---

To the Selectmen :

In compliance with an act of the legislature, passed June session, 1887, amended by the legislature of 1889, requiring "clerks of towns and cities to furnish a transcript of the record of births, marriages and deaths, to the municipal officers for publication in the Annual Report," I hereby submit the following :



BIRTHS REGISTERED IN THE TOWN OF HINSDALE, N. H., FOR THE YEAR ENDING DEC. 31, 1940

Date of Birth.	Name of Child (if any.)	Sex and Condition.		Name of Father.	Maiden Name of Mother.	Occupation of Father.	Birthplace of Father.	Birthplace of Mother.	Age of Father.	Age of Mother.
		Male or Female.	Living or Stillborn. No. of child 1st, 2d, etc.							
Jan. 13	Rodney Clow	M	2	Frank S. Jacobs	Dorothy V. Clow	Emp. paper mill	Hyde Park, Ms.	Sanbornton		
" 17	Jacqueline Marie	F	2	Raymond L. Martin	Cecile W. Gibeault	Sprayer finisher	Knowlton, Can.	Lowell, Vt.		
" 19	Martin Wendel	M	1	Wandel A. Gove	Helen Martin	Paper maker	Dorchester, Ms.	Keene		
Feb. 20	Janet Theresa	F	1	Joseph Prince	Frances Dubrisky	Truck driver	Brooklyn, N. Y.	New Haven, Ct.		
" 19	Evelyn Joann	F	2	John J. Bordner	Elizabeth McGrath	Laborer	Manville, R. I.	Harrisville		
" 19	Eugene Roger	M	2	William A. Bevis	Annie Zavorotny	Foreman paper mill	Chesterfield	Manville, R. I.		
" 26	Burnett Arthur	M	1	Arthur G. Butler	Elizabeth F. Hudson	Truck driver	Hinsdale	Hinsdale		
Mar. 7	Margaret Alice	F	1	John W. Royce	Arlene M. Patterson	Prop. garage	Hinsdale	Easthampton, Ms.		
" 19	Martha Jane	F	4	Guy X. Bouchie	Helen Lombard	Machine tender	Ashuelot	Keene		
" 20	Richard Chas. Edmond	M	1	Kenneth L. Hurlley	Ella M. Akley	Bank teller	Yonkers, N. Y.	Hinsdale		
" 26	Adam Henry, Jr.	M	1	Adam H. Roder	Bertha E. Berquist	Retired	Hinsdale	Brattleboro, Vt.		
Apr. 15	Robert Irving	M	1	Sidney P. Smith	Marion F. Greene	State Highway	Hinsdale	E. Pepperell, Ms.		
" 16	Sandra Beatrice	F	2	Eugene L. Stanciliff	Helen E. Denault	Machine tender	Ashuelot	No. Adams, Ms.		
" 23	David Peter	M	9	Arthur Smart	Vera Graham	Laborer	Blanford, Conn.	Peacham, Vt. I.		
May 8	James Laurence	M	4	Frank J. Amarosa	Mary T. Abondola	Plumber	Chicago, Ill.	Hamstead, L. I.		
June 11	Edith Alberta	F	1	Dorr W. Hudson	Mary A. Dugas	Laborer	Chesterfield	Huntington, Ms.		
" 11	Barbara Jean	F	1	Raymond H. Stoodley	Mary I. Frazier	Stationery engineer	Rutland, Vt.	W. Rutland, Vt.		
" 20	Rose Marie	F	2	Francis J. Dubrisky	Martha E. Stanciliff	Paper maker	Winchester	Hinsdale		
" 20	Robert	M	1	Joseph T. Zaiko	Sophie J. Hudzik	Paper maker	Poland	Sunderland, Ms.		
July 3	Mary Anne	F	1	Michael Kerylow	Mary DeTour	Paper maker	Grasne, Austria	Ashuelot		
" 17	Edith Marie	F	2	Leon C. Thomas	Winnifred L. Brooks	Farmer-bridge bldr.	Poland	Sunderland, Ms.		
" 27	Alan Dana	M	1	Peter Zavorotny	Marjorie Fay	Printer	Austria	Wolfeboro		
" 29	Robert Charles	M	3	Henry H. M. Bond	Marion E. Akley		Austria	Hinsdale		
Aug. 28	Lorraine Elizabeth	F	2	Walter E. Brown	Catherine I. Major	Emp paper mill	Brattleboro, Vt.	Brattleboro, Vt.		
" 28	Lorraine Mae	F	2	S. Fred'k Kirkwood	Glady's V. Hood	Truck driver	Brattleboro, Vt.	Hinsdale		
Sept. 19	Rosemary	F	2	Marcellus Major	Elsie A. Fuller	Paper maker	Hinsdale	Hillsboro		
" 23	Patricia Ann	F	3	Elmer P. Weeks	Irene M. Stetson	Mill worker	Winchester	Winchester		
Oct. 4	Bernard James	M	1	Kenneth D. Perkins	Violet L. Pickett	Paper maker	Rock Island, Can.	Winchester		
" 7	Ronald Walter	M	1	Ernest H. Gillis	Ellen F. McKinnon	Paper maker	Keene	Bellows Falls, Vt.		
" 14	Carl Clayton	M	5	Edward Bushey	Lucy M. LeDuc	Mechanic	Keene	Hinsdale		
" 27	David Lawrence	M	1	Carl L. Packard	Margaret E. Stanciliff	Carpenter	Hartford, Conn.	Hinsdale		
" 27	David Lawrence	M	1	Lawrence A. Whitman	Sylvia L. Benjamin	Mechanic	Rumford Falls, Me.	Sutton, Quebec		

MARRIAGES REGISTERED IN THE TOWN OF HINSDALE, N. H., FOR THE YEAR ENDING DEC. 31, 1940

Date of Marriage.	Place of Marriage.	Name and Surname of Groom and Bride.	Residence of each at time of Marriage	Age in years.	Occupation of Groom and Bride.	Place of Birth of each.	Names of Parents.	Birthplace of Parents.	* Condition.	Name, Residence and Official Station of person by whom married.
Jan. 2	Hinsdale	Richard F. Crown	Brattleboro, Vt	37	Gas sta attend	Brattleboro, Vt.	Benj. A. Crown Clara E. Deyo	Jacksonville, Vt. New York	2d	J W Field, J P
		Edith M. Kent	Brattleboro, Vt	29	Cook	Dummerston, Vt.	Wm. H. Kent	Mt. Tabor, Vt.	1st	Hinsdale
Jan. 13	Hinsdale	Joseph E. Wojchick	Brattleboro, Vt	23	Dorfer	Brattleb'o, Vt.	Rosella Aldrich Stanley Wojchick	Sterling, Ms. Chicopee Fs, Ms	1st	Rv F D Slincy
		Amelia M. Bokum	Hinsdale	18	Emp pap mill	Hinsdale	Edna Cormier Peter Bokum	Dalton, Ms. Poland	1st	Hinsdale
Jan. 22	Windsor, Vt.	Harold E. Sprague	Windsor, Vt.	19	Laborer	Marlboro	Pearl Malinowski Leroy E. Sprague	New Britain, Ct. Holland, Vt.	1st	Rv M A Turner
		Virginia G. McGrath	Hinsdale	16		Harrisville	Jennie Duplisee Wm. H. McGrath	Hinsdale Winchendon, Ms.	1st	Windsor, Vt.
Feb. 3	Hinsdale	Arthur G. Butler	Hinsdale	38	Farmer	Hinsdale	Elizabeth LaPointe Arthur Butler	Hinsdale Hinsdale	1st	Rv E Butterfield
		Elizabeth F. Hudson	Hinsdale	20	Housekeeper	Hinsdale	Edna Darling Harold L. Hudson	Hinsdale Guilford, Vt.	1st	Hinsdale
Feb. 3	Brattleb'o, Vt.	Chester W. Parenchuck	Brattleboro, Vt	23	Window cleaner	Williamst'n, Ms	Alta Simonds Marcus Parenchuck	Dummerston, Vt. Poland	1st	Rv M S Czatt
		Dorothy E. Field	Hinsdale	19	At home	Hinsdale	Mary Valitzska Everett E. Field	Poland Northampton, Ms	1st	Brattleboro, Vt.
Mar. 30	Hinsdale	Joseph L. Dube	Brattleboro, Vt	38	Loom fixer	Canada	Evelyn Stewart Victor Dube	Hinsdale Canada	1st	Rv F D Slincy
		Laura M. Burdo	Hinsdale	27	Emp Pock shop	Moorea Fks, N Y	Cornelia Trudel Fred Burdo	Canada Moorea Fks, N Y	1st	Hinsdale
Mar. 30	Greenfield, Ms.	Geo. A. Lighthall	Brattleboro, Vt	23	Textile wkr.	Brattleboro, Vt.	Delia LaValley James Lighthall	Moorea Fks, N Y Moorea Fks, N Y	1st	Rv F R Rup'echt
		Annie G. Bombay	Hinsdale	19	Textile wkr.	Hinsdale	Elizabeth Lawless Frank Bombay	Canada Sophie Pauck	1st	Greenfield, Ms.
Apr. 13	Winchester	William J. Howe	Hinsdale	21	Paper mill emp	Hinsdale	Clarence Howe Glady J. Robbins	Hinsdale West Swanzy	1st	Rv H E Mayo
		Doris G. Stone	Ashuelot	19	Paper mill emp	Millington, Ms.	Joseph W. Stone Clara Pluff	Massachusetts	1st	Winchester

\*What marriage—whether 1st, 2nd, etc.

MARRIAGES REGISTERED IN THE TOWN OF HINSDALE, N. H., FOR THE YEAR ENDING DEC. 31, 1940

Date of Marriage.	Place of Marriage.	Name and Surname of Groom and Bride.	Residence of each at time of Marriage	Age in years.	Occupation of Groom and Bride.	Place of Birth of each.	Names of Parents.	Birthplace of Parents.	Condition.	Name, Residence and Official Station of person by whom married.
Apr. 20	Brattleb'o, Vt.	Ernest A. Gillis	Hinsdale	29	Store mgr.	Keene	John Gillis Edna Cook	Unknown Westmoreland	1st	Rv J P Rand
		Ellen F. McKinnon	Brattleboro, Vt	27	Stenog.	Bello's Falls, Vt.	Angus McKinnon Sara Doucette	Pr. Edward Is. Pr. Edward Is.	1st	Brattleboro, Vt.
July 6	Hinsdale	Jason P. Sikoski	Hinsdale	27	Supt.	Hinsdale	Frank Sikoski Stella Zacko	Poland Poland	1st	Rv F D Sliny
		Elizabeth M. Tarney	Goffstown	24	Teacher	Milwaukee, Wis.	Joseph B. Tarney Lucy G. VanWart	Auburn, Ind. Hartland, N. B.	1st	Hinsdale
July 27	Hinsdale	Clifford E. Hastings	Hinsdale	21	Machinist	Brattleboro, Vt.	Geo. N. Hastings Ora Bassette	Hinsdale New Bedford, Ms	1st	Rv F D Sliny
		Clayda M. Burdo	Hinsdale	19	Emp pock shop	Brattleboro, Vt.	Frederick Burdo Delia LaValley	Moore's Fks, N Y Moore's Fks, N Y	1st	Hinsdale
Aug. 12	Hinsdale	Antonio J. Spinelli	Westfield, Ms.	25	Baker	Springfield, Ms.	John Spinelli Mary Artoli	Italy Italy	1st	E F Stearns, J P
		Irene Phillips	Westfield, Ms.	28	Nurse	Holyoke, Ms.	John Phillips Delia Finghan	Scotland Ireland	1st	Hinsdale
Aug. 18	Hinsdale	Frank DeLunzio	Keene	28	Emp man fac	Keene	Nunzio DeLunzio Madeline Turbino	Italy Italy	1st	E F Stearns, J P
		Edna G. Kopcinski	Hinsdale	19	Emp cot mill	Chicopee Fs., Ms	Peter Kopcinski Josephine Nida	Italy Poland	1st	Hinsdale
Aug. 31	Brattleb'o, Vt.	Henry Bokum	Hinsdale	21	Weaver	Hinsdale	Peter Bokum Pearl _____		1st	Rv J P Rand
		Aurore M. Hudon	Brattleboro, Vt	20		Millbury, Ms.	Joseph V. Hudon Alice Goulet	Canada Salmon Falls	1st	Brattleboro, Vt.
Sept. 2	Montague, Ms.	Paul W. Conway	Greenfield, Ms	29	Printer	Greenfield, Ms.	Peter F. Conway Nellie Martin		1st	Rv A A Skon'cki
		Ann P. Sanstock	Hinsdale	28	Beautician	Lawrence, Ms.	Martin Pleaska Rose Szutec		2d	Montague, Ms.
Sept. 15	Keene	Carl L. Packard	Keene	21	Carpenter	Hartford, Ct.	Glenroy L. Pack'd Bessie B. Brockway	Hinsdale Brattleboro, Vt.	1st	F H Whit' b, J P
		Margaret E. Stancilift	Hinsdale	13	At home	Hinsdale	Clay'n S. Stancilift Eunice M. Stetson	Barnardston, Ms. Winchester	1st	Keene

\*What marriage--whether 1st, 2nd, etc.

MARRIAGES REGISTERED IN THE TOWN OF HINSDALE, N. H., FOR THE YEAR ENDING DEC. 31, 1940

Date of Mar.	Place of Marriage.	Name and Surname of Groom and Bride.	Residence of each at time of Marriage	Age in Years	Occupation of Groom and Bride.	Place of Birth of each.	Names of Parents.	Birthplace of Parents.	* Condition	Name, Residence and Official Station of person by whom married.
Oct. 28	Hinsdale	Raym'd A. Lamoureux Mary A. Jasienowski	Keene Hinsdale	20 25	Salesman Chauffeur	Keene Hinsdale	Leon P. Lamoureux Yvonne L. Metivier	Woonsocket, R I Hinsdale	1st 1st	Rv F D Sliney Hinsdale
Oct. 31	Hinsdale	Donald F. McKeon Jean K. Glesmann	S Hadley Falls, Mass. S Hadley Ctr, Mass.	20 20	Ship clerk Clerk	Stafford Spgs, Ct Springfield, Ms.	Francis J. McKeon Hazel Dufrene Rob't A. Glesmann	W. Warren, Ms. W. Warren, Ms. Holyoke, Ms.	1st 1st	E F Stearns, J P Hinsdale
Nov. 2	Hinsdale	Frank A. Brown Miriam M. Taylor	Keene Hinsdale	27 25	Engineer Dietitian	Lynn, Mass. Hinsdale	Louise Watson Frank A. Brown Emma C. Smith	Springfield, Ms. Nova Scotia Lynn, Ms.	1st 1st	Rv W S Czatt Brattleboro, Vt.
Nov. 9	Brattleb'o, Vt.	Charles J. Boyle Hazel P. Bennett	Hinsdale Hinsdale	33 33	Paper finisher Office clerk	Hatfield, Mass. Brattleboro, Vt.	Prentiss W. Taylor Madelon M. Temple James L. Boyle	Winchester Hinsdale Hatfield, Mass.	1st 1st	A H Shumway Brattleboro, Vt.
Nov. 16	Hinsdale	Anthony Cymbalista Antonette S. Terlikoski	Northfield, Ms. Millers Falls, Mass.	27 24	Factory wkr. At home	Sunderland, Ms. Millers Fs., Ms.	Royal Parkhurst Cassie Beers Jos. Cymbalista Rose Wrobelski	Barre, Vt. Danby, Vt. Poland Poland	2d 2d	Rv A L Smith Hinsdale
Nov. 28	Brattleb'o, Vt.	Charles N. Pardee Ann Elizabeth Streeter	Springfield, Ms Hinsdale	23 20	Inspector At home	Springfield, Ms. Hinsdale	Julia Serafina Nelson C. Pardee Hazel A. Smith Howard I. Streeter Luella M. Conley	Poland Poland Billerica, Ms. Quebec, Can. Hinsdale Lowell, Ms.	1st 1st	Rv C C Silvester Brattleboro, Vt.

\*What marriage, whether 1st, 2nd, etc.

DEATHS REGISTERED IN THE TOWN OF HINSDALE, N. H., FOR THE YEAR ENDING DEC. 31, 1940

Date of Death.	Name and Surname of the Deceased.	Age			Place of Birth.	Sex and Cond'n		Place of Birth.		Name of Father.	Maiden Name of Mother.
		Years.	Months.			Male or Female.	S, M, W.	Father.	Mother.		
			Days.								
Jan. 4	Myrtle Starkey	35	6	7	Northfield, Ms.	F	W	New Salem, Ms.	No. Amherst, Ms.	Harold A. Joslyn	Elma J. Heald
Feb. 1	Addie M. Marshall	76	10	17	Watertown, Ms.	F	W	Watertown, Ms.	Camden, Me.	John Barnard	Richard Robinson
" 11	Inez Jane Benson	72	3	11	Winhall, Vt.	F	W	Winhall, Vt.	Nova Scotia	George Burbee	Sarah Robinson
" 13	Mary Houghton Hall	74	3	25	Hinsdale	F	W	Surry	Keene	Christopher A. Mason	Henrietta E. Baker
Apr. 9	May Louis Dickerman	72	5	7	Bennington, Vt.	F	W	Woodford, Vt.	Bennington, Vt.	Norman A. Knapp	Sarah A. Knapp
" 13	Dennis Fred Darling	69	11	1	Hinsdale	M	M	Hinsdale	Hinsdale	Horace B. Darling	Harriet Streeter
" 24	Percy Stewart	79	7	4	Ossipee	M	M	Maine	Maine	George Stewart	Helinda Curtis
" 28	Sarah E. Sprague	90	6	10	Burke, N. Y.	F	W	Islemotte, N. Y.	Sutton, Canada	Dien D. Rioux	Nancy Cook
May 25	John Baptiste Rioux	49	7	25	Fall River, Ms.	M	M	Canada	Canada	John E. Johnson	Armanda Ouellette
" 25	Paul Walter Johnson	35	1	7	Hinsdale	M	M	Sweden	Sweden	Martin V. Colton	Hilma Johnson
June 8	Fred Walter Colton	69	6	26	Winchester	M	M	Wilbraham, Ms.	Northfield, Ms.	Elzear Doucette	Sarah H. Johnson
" 8	Donat J. Doucette	67	11	18	St. Celestin, Canada	M	S	St. Celestin, P. Q.	St. Gregoire, P. Q.	Frederick Rouillard	Rebecca Talbot
" 10	Waldo Rouillard	89	1	14	Acton, Mass.	M	W	Acton, Ms.	Unknown	Silas M. Welch	Unknown
" 29	Edgar Silas Welch	78	10	1	Benton	M	M	New Hampshire	Canada	John Perham	Nancy
July 14	Herbert A. Perham	43	1	1	Hinsdale	M	D	Hinsdale	Hinsdale	Charles Davis	Grace Darling
Aug. 23	Cora Davis Savage	66	11	27	Winchester	F	M	Winchester	Winchester	Mariette Bolton	Mariette Bolton
Sept. 2	Marion W. Stanchliff	17	5	3	Hinsdale	F	S	Bernardston, Ms.	Westfield, Ms.	Cleveland H. Stanchliff	Clara B. Allen
Oct. 2	John P. McCaughern	83	10	3	Hinsdale	M	W	Ireland	Ireland	Daniel McCaughern	Nancy Diamond
" 18	Margart H. Smith	33	7	11	Greenfield, Mass.	F	M	Ireland	Scotland	John Herron	Catherine Calder
" 26	William LaChance	59	1	11	Ashuelot	M	M	Canada	Canada	Joseph LaChance	Ezilda Croteau
Nov. 15	Edna Reed	72	11	17	Montgomery, Vt.	F	M	Topsham, Vt.	West Swanzey	Luman Seaver	Margaret Lonegan
" 19	Eddie A. Weed	82	2	19	Haverhill	M	S	At sea	United States	Frank Slyfield	Louisa Sheldon
Dec. 7	Lilla Anna Taylor	75	9	24	Swanzy	F	M	Connecticut	Poland	Mike Jasienowski	Mary
" 17	Ida M. Higgins	84	10	4	Norwich, Conn.	F	W	Poland	Poland		
" 19	Joseph Jasienowski	58	9	0	Poland	M	M	Poland	Poland		

\*Single, married or widowed.

DEATHS REGISTERED IN THE TOWN OF HINSDALE, N. H., FOR THE YEAR ENDING DEC. 31, 1940  
BODIES BROUGHT TO TOWN FOR BURIAL

Date of Death.	Name and Surname of the Deceased.	Age			Place of Birth.	Sex and Cond'n	Place of Birth.		Name of Father.	Maiden Name of Mother.
		Years.	Months.	Days.			Father.	Mother.		
Jan. 13	Andrew Hildreth	57	5	17	Bartlett	M				
Feb. 2	Henrietta Dame	82	9			F				
Mar. 9	Adam Budzik	47				M				
Apr. 29	Rose Gaillardetz	64	6	15		F				
June 4	Mrs. Ellen Young	77	3	7		F				
" 12	Anthony Zwolinski	65	1			M				
" 26	Seymour C. Butler	63				M				
July 16	Wladyslawa Miecicici	47	7	2		M				
Aug. 4	Ella L. Bartlett	88	7	0		F				
" 11	Josiah H. Britton	82	1	7		M				
" 28	Alice Adamski	57	11	20		F				
Oct. 26	Alice Willey Barrows	65				F				
" "	Bernice H. Ingersoll	66	4	2		F				
Nov. 4	Joyce Lorando				† Keene	F				
" 29	Rose Mary Jasienowski	21	11	12		F				
Dec. 20	Aedinda Morin	84	4			F				

\*Single, married or widowed. † 40 minutes.

I hereby certify that the foregoing transcript of births, marriages and deaths is correct according to the best of my knowledge and belief.

ELEANOR F. STEARNS,  
Town Clerk.

## INDEX

---

American Red Cross .....	59
Bonded Debt .....	20
Cemetery Lot Fund .....	19
Cemetery Trust Funds .....	97
County Poor .....	32
Detailed Statement of Expenditures .....	20
Fire Department .....	45
Highway Department .....	34
Municipal Court .....	58
Library Report .....	62
Library Trust Funds .....	101
Licensed Dogs .....	52
Selectmen's Report .....	9
School Budget .....	70
School District Financial Report .....	74
School Headmaster's Report .....	86
School Health Report .....	96
School Honor Roll .....	93
School Nurse .....	84
School Officers and Teachers .....	72
School Statistical Table .....	95
School Superintendent .....	89
School Treasurer .....	83
School Warrant .....	68
Tax Collector .....	46
Town Budget .....	14
Town Clerk .....	52
Town Officers .....	3
Town Poor .....	33
Town Treasurer .....	18
Town Warrant .....	6
Vital Statistics .....	102
Water & Sewer Works, Superintendent's Report.....	41
Water and Sewer Works, Report of .....	42











