

1960

ANNUAL REPORT

of the

Officers of the Town

of

BARTLETT

New Hampshire

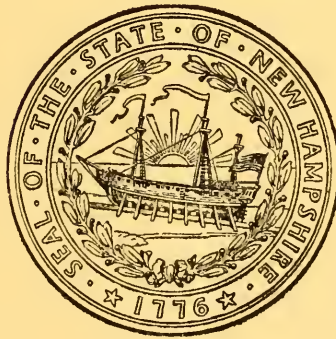

for the fiscal year ending

1960

ANNUAL REPORT

of the

Officers of the Town

of

BARTLETT

New Hampshire

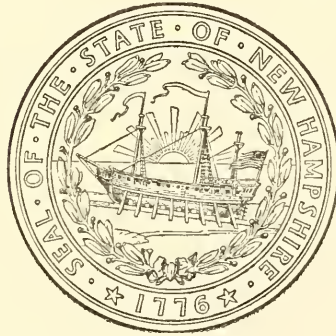

for the fiscal year ending

≡ " 1960 " ≡

REPORTER PRESS, NORTH CONWAY, N. H.

NH
352.07
B29
1960

TOWN OFFICERS

Selectmen

GEORGE L. HOWARD, JR.
EARLE W. CHANDLER

JULIUS A. CASINELLI
(Resigned 12/1/59)

Treasurer

FRANKLIN GEORGE

Tax Collector

EVA GRANT

Clerk

FRED L. GARLAND

Road Commissioner

GEORGE DREW

Supervisors of the Check List

ANNA CONNORS

MYRTLE DROWN

MARY JONES

Fire Warden

ELWOOD DINSMORE

Moderator

FRANKLIN GEORGE

Auditor

ALBERT HENN

TOWN WARRANT

THE STATE OF NEW HAMPSHIRE

To the inhabitants of the Town of Bartlett in the County of Carroll in said State, qualified to vote in Town Affairs:

You are hereby notified to meet at Town Hall in said Bartlett on Tuesday, the fourteenth day of March, next at ten of the clock in the forenoon to act upon the following subjects:

1. To choose all necessary Town Officers for the year ensuing.
2. To raise such sums of money as may be necessary to defray town charges for the ensuing year and make appropriations of the same.
3. To see if the voters will authorize the Selectmen and Town Treasurer to borrow a sum or sums not exceeding in the aggregate \$50,000.00 in anticipation of the collection of taxes for the current municipal year, and to issue in the name of the town and on the credit of same, negotiable notes therefor, said notes to be repaid during the current year from taxes collected within current municipal year.
4. To see if the town will vote to authorize the Selectmen to distribute the blank inventories at the same time they examine and appraise the property to be taxed.
5. To see if the town will vote to authorize the Selectmen to administer or dispose of any real estate acquired by the town through Tax Collector's deeds or by any other means.
6. To see if the voters will authorize the Selectmen to sell the Intervale School building for industrial use.
7. To see if the town will vote to raise and appropriate a sufficient sum of money to tar the Mt. Surprise Road from the Four Corners in Kearsarge to John Kolln's house, agreeable to a petition by Lillian E. Johnson and others.
8. To see if the town will vote to raise and appropriate the sum of \$250.00 to be turned over to the White Mountain Airport Project to assist in the construction of a hard-surfaced runway at the White Mountain Airport. The project is being financed in part by local business men and interested persons and the total cost of the 3000-foot, black top runway will be approximately \$7,000.00. Engineering aid, runway markers and painting will be provided by the New Hampshire Aeronautics Commission. Agreeable to a petition by Burton H. Patch and others.
9. To see if the Town will vote to raise and appropriate a sum of money for the purchase of a loader.
10. To transact any other business that may legally come before this meeting.

Given under our hands and seal, this 22nd day of February, in the year of our Lord nineteen hundred and sixty-one.

EARLE W. CHANDLER
GEORGE L. HOWARD, JR.
Selectmen of Bartlett

A true copy of Warrant – Attest:
EARLE W. CHANDLER
GEORGE L. HOWARD, JR.
Selectmen of Bartlett

BUDGET OF THE TOWN OF BARTLETT

ESTIMATES OF REVENUE AND EXPENDITURES FOR THE ENSUING YEAR
JANUARY 1, 1961 TO DECEMBER 31, 1961

Compared with

ESTIMATED AND ACTUAL REVENUE, APPROPRIATIONS AND EXPENDITURES OF THE
PREVIOUS YEAR JANUARY 1, 1960 TO DECEMBER 31, 1960

SOURCES OF REVENUE

	Estimated Revenue Previous Year 1960	Actual Revenue Previous Year 1960	Estimated Revenue Ensuing Year 1961
From State:			
Interest and dividends tax	\$ 2,000 00	\$ 1,995 27	\$ 1,900 00
Railroad tax	4,500 00	5,392 69	5,400 00
Savings Bank tax	50 00		148 00
Reimbursement a/c State and Federal forest lands	1,500 00	1,216 12	1,000 00
Reimbursement a/c TRA		1,958 41	
Reimbursement a/c Flood		9,280 63	
For fighting forest fires, refunds		16 79	
National forest reserve	1,500 00	2,839 28	1,500 00
Reimbursement a/c old age assistance		656 08	

From Local Sources Except Taxes:			
Dog licenses	90 00	88 50	90 00
Business licenses, permits and filing fees	9 00	13 00	10 00
Rent of Town Hall and other buildings	40 00	40 00	80 00
Interest received on taxes and deposits	500 00	1,516 85	500 00
Income of Departments:			
Mallett's Store, tar		33 75	
Robert Davis, tar		62 50	
North Conway Lumber		82 00	
Motor vehicle permit fees	6,000 00	7,072 30	7,000 00
Motor vehicle permit fees, 1959		106 56	
Amount Raised by Issue of Bonds or Notes:			
Temporary loan		30,000 00	
From Local Taxes Other Than Property Taxes:			
Poll Taxes -- regular at \$2	800 00	580 00	800 00
Yield taxes	4 261 33	3,830 36	2,000 00
Poll taxes, previous years		224 00	
Total Revenues from All Sources Except Property Taxes	\$ 21,250 33	\$ 67,005 09	\$ 20,428 00

PURPOSES OF EXPENDITURES

	Appropriations Previous Year 1960	Actual Expenditures Previous Year 1960	Estimated Expenditures Ensuing Year 1961
Current Maintenance Expenses:			
General Government:			
Town officers' salaries	\$ 1,825 00	\$ 1,787 50	\$ 1,835 00
Town officers' expenses	2,200 00	2,021 02	2,200 00
Election and registration expenses	600 00	728 87	400 00
Expenses town hall and other town buildings	1,500 00	1,408 68	1,500 00
Employees' retirement and Social Security	525 00	193 14	225 00
Protection of Persons and Property:			
Police department	100 00	83 20	100 00
Fire department	1,000 00	1,292 30	1,200 00
Moth Extermination—blister rust and care of trees	400 00	400 00	100 00
Tramps		33 75	
Bounties		2 50	
Damages and legal expenses	50 00	49 67	50 00
Civil Defense	100 00	153 60	100 00
Health:			
Health department, including hospitals	800 00	800 00	800 00
Vital statistics	25 00	19 00	25 00
Town dump and garbage removal	936 00	936 00	936 00
Highways and Bridges:			
Town maintenance — summer	8,200 00	7,963 93	9,000 00
Town maintenance — winter	8,000 00	7,600 63	7,500 00
Flood repair		14,468 62	
General expenses of highway department	2,000 00	1,826 28	2,000 00
Town road aid	350 00	552 71	305 75
Libraries	500 00	500 00	700 00

Public Welfare:			
Town poor	1,000 00	594 19	1,000 00
Old age assistance	6,000 00	4,189 39	5,000 00
Patriotic Purposes:			
Memorial Day and veterans' associations	150 00	150 00	150 00
Aid to soldiers and their families	600 00	477 08	600 00
Public Service Enterprises:			
Cemeteries	300 00	185 00	300 00
Airports	1,000 00	1,000 00	
Advertising and regional associations	218 89	484 63	
Timber Tax		240 40	
Interest:			
On temporary loans	400 00	450 00	400 00
On long term notes and bonds	90 00	30 00	
Unclassified:			
Tax Collector credit		296 85	
Refunds		1,398 73	
Withholding '59		184 14	
Town Clerk's credits		376 50	
Taxes bought by town		6,381 79	
Head tax		2,442 50	
Bartlett-Albany line		651 50	
Payment on Principal of Debt:			
Town lines	2,000 00	2,000 00	1,000 00
Long term notes		3,450 00	
Precinct		6,179 76	
County taxes	5,500 00	89,328 72	6,500 00
School taxes	87,767 55		97,000 00
	<u>\$134,137 44</u>	<u>\$ 162,817 58</u>	<u>\$ 140,926 75</u>
Total Expenditures			

SELECTMEN'S REPORT

SUMMARY OF INVENTORY OF VALUATION

Lands and buildings (exclusive of growing wood and timber)	\$1,983,470 00	
Electric plants	217,434 00	
Horses, asses and mules, 9	750 00	
Cows, 34	1,700 00	
Fowls, 200	100 00	
Road building and repairing and well drilling machinery	1,800 00	
Gasoline pumps and tanks	8,850 00	
Stock in trade	27,100 00	
Mills and machinery	30,500 00	
<hr/>		
Total Gross Valuation before exemptions allowed		2,271,704 00
Less soldiers' exemptions and exemptions to blind		86,100 00
<hr/>		
Net Valuation on which tax rate is computed		\$2,185,604 00
Amount of property valuation exempted to veterans		\$86,100 00
Number of inventories distributed		500
Number of inventories returned		110
Number of veterans who received property exemption		87
Number of veterans exempted from poll tax		125

STATEMENT OF APPROPRIATIONS AND TAXES ASSESSED FOR THE YEAR 1960

Appropriations		
Town officers' salaries	\$1,835 00	
Town officers' expenses	2,200 00	
Social Security or retirement	525 00	
Election and registration expenses	600 00	
Town hall and buildings maintenance	1,500 00	
Police department	100 00	
Fire department	1,000 00	
Civilian Defense	100 00	
Blister Rust - Moth Extermination	400 00	
Hospitals	800 00	
Dump and garbage collection	936 00	
Vital statistics	25 00	
Town road aid	350 00	
Town maintenance (summer, \$8,200.00), (winter \$8,000.00)	16,200 00	
General expenses of highway department	2,000 00	
Flood damage (1959 flood)	8,000 00	
Libraries	500 00	
Old age assistance	6,000 00	
Public relief (town poor \$1,000.00) (soldiers' aid, \$600.00)	1,600 00	
Memorial Day, veterans' associations	150 00	
Cemeteries	300 00	
Airports	1,000 00	
Damages and legal expense inc. dog damages	50 00	
Advertising and regional associations	218 89	
Payments on debt (principal \$2,000.00), (interest \$490.00)	2,490 00	
County tax	6,179 76	
School tax	87,767 55	
<hr/>		
Total Town and School Appropriations		\$142,827 20

LESS: Estimated Revenues and Credits:

Interest and dividends tax	\$1,995 27
Railroad tax	4,500 00
Savings bank tax	148 74
Reimbursement a/c State and Federal lands	1,500 00
Motor vehicle permit fees	6,000 00
Dog licenses	90 00
Business licenses and permits	9 00
Rent of town property and equipment	40 00
Interest on taxes	500 00
Flood damage reimbursement — surplus	
Other revenue	8,000.00
National Forest Reserve	1,500 00
Timber yield tax	4,261 33

Total Revenues and Credits

28,544 34

\$114,282 86

Plus overlay

2,354 15

Net Amount to be raised by taxation

\$116,637 01

Less: 400 Poll Taxes at \$2.00

800 00

**Amount to be raised by property taxes on which
tax rate is to be figured**

\$115,837 01

Taxes to Be Committed to Collector

Property taxes	\$115,837 01
Poll taxes at \$2.00	800 00
Precinct taxes	\$3,482 44

Total Taxes to be Committed

\$120,119 45

Town tax rate

\$5.30

Precinct tax rate

\$1.10

Comparative Statement of Appropriations and Expenses

Fiscal Year Ending December 31, 1960

Purpose of Expenditure	Appropriations	Expenditures	Balance	Overdraft
Town officers' salaries — Bal. '59 Approp. \$10.00 } '60 Approp. \$1,825.00 }	\$ 1,835 00	\$ 1,795 00	\$ 40 00	
Town officers' expenses	2,200 00	2,021 02	178 98	
Election and registration	600 00	728 87		128 87
Expenses town hall and other buildings	1,500 00	1,008 68	491 32	
Social Security	525 00	193 14	331 86	
Police department	100 00	83 20	16 80	
Fire department	1,000 00	1,292 30		292 30
Bliester Rust	400 00	400 00		
Damages and legal expenses	50 00	49 67	33	
Civil Defense — Bal. '59 Approp. } '60 Approp. \$382.86 } \$100.00 }	482 86	158 60	324 26	
Hospital	800 00	800 00		
Vital statistics	25 00	19 00	6 00	
Town dump	936 00	936 00		
Summer maintenance	8,200 00	7,996 59	203 41	
Winter Maintenance	8,000 00	7,613 77	386 23	
General expense of highway	2,000 00	1,826 28	173 72	
Town Road Aid: see special report				
Libraries	500 00	500 00		
Town poor	1,000 00	594 19	405 81	
Old age assistance	6,000 00	4,189 39	1,810 61	
Memorial Day	150 00	150 00		
Aid to soldiers' families	600 00	477 08	122 92	
Cemeteries	300 00	185 00	115 00	
Airports	1,000 00	1,000 00		
Regional Association — Bal. '59 Approp. } '60 Approp. \$315.74 } \$218.89 }	534 63	434 63	100 00	
Interest:::				
Temporary loan	400 00	450 00		50 00
Long term note	90 00	30 00	60 00	
	<u>\$39,228 49</u>	<u>\$34,932 41</u>	<u>\$4,767 25</u>	<u>\$471 17</u>
Savings on Budget			<u>471 17</u>	
			<u>\$4,296 08</u>	

FINANCIAL REPORT

For the Fiscal Year Ended December 31, 1960

Balance Sheet

ASSETS

Cash in hands of treasurer	\$30,908 08	
Accounts Due to the Town —		
Due from State:		
Railroad tax '60	5,463 04	
Savings Bank tax '60	148 74	
Other bills due Town:		
Rental Intervale Schoolhouse	800 00	
Rental Stillings property '58	40 00	
Unredeemed taxes: (from tax sale on account of		
Levy of 1959	4,103 11	
Levy of 1958	464 51	
Previous years	1,301 65	
Uncollected Taxes:		
Levy of 1960	86,043 89	
State Head Taxes—Levy of 1960	965 00	
	<hr/>	
Total Assets		\$130,238 02
		<hr/>
Grand Total		\$130,238 02
Surplus, Dec 31, 1959	27,649 62	
Surplus, December 31, 1960	33,742 96	
	<hr/>	
Increase of Surplus	6,093 34	

LIABILITIES

Accounts Owed by the Town:		
Bills outstanding: Withholding tax, \$7.30;		
Social Security, \$164.72	\$172 01	
Civil Defense	324 26	
Industrial and Recreational Development	700 00	
Due to State:		
State Head Taxes, 1960 — (Uncollected \$965.00)		
(Collected not remitted to State Treas,		
\$256.00)	1,221 00	
Yield Tax — (Uncollected, \$671.85) (Collected		
—not remitted to State Treas, \$639.39)	1,310 24	
Due to School Districts:		
Balance of appropriation	62,767 55	
Outstanding Temporary Loans in		
Anticipation of Taxes:		
North Conway Loan and Banking	30,000 00	
	<hr/>	
Total Liabilities		\$96,495.06
Excess of assets over liabilities (surplus)		33,742 96
		<hr/>
Grand Total		\$130,238 02

Uniform Classification

RECEIPTS

Current Revenue:

From Local Taxes:

Property Taxes, current year 1960	\$37,458 08
Poll Taxes, current year, 1960	580 00
State Head Taxes, at \$5, 1960	1,890 00

Total Current Year's Taxes collected and remitted	\$39,928 08
--	-------------

Property taxes and Yield taxes, previous years	64,074 19
Poll taxes, previous years	224 00
State Head Taxes at \$5, previous years	735 00
Interest on Taxes	1,516 85
Penalties on State Head Taxes	76 50
Tax sales redeemed	8,605 90

From State:

For Highways and Bridges:

For Town Road Aid	1,958 41
Flood and disaster damage	9,280 63
Interest and dividends tax	1,995 27
Railroad tax '59	5,392 69
Reimbursement a/c State and Federal forest lands	1,216 12
National forest reserve	2,839 28
Reimbursement a/c old age assistance	656 08

From Local Sources, Except Taxes:

Dog licenses	88 50
Business licenses, permits and filing fees	13 00
Rent of town property	40 00
Registration of motor vehicles, (1959, permits \$106.56) (1960 - \$7,072.30)	7,178 86

Total Current Revenue Receipts	\$145,819 36
---------------------------------------	--------------

Receipts Other than Current Revenue:

Temporary loans in anticipation of taxes during year	30,000 00
Refunds - Bluster Rust-Head Tax	16 79
Malletts Store, tar	33 75
Robert Davis, tar	62 50
North Conway Lumber	82 00

Total Receipts Other than Current Revenue	\$30,195 04
--	-------------

Total Receipts from All Sources	\$176,014 40
--	--------------

Cash on hand January 1, 1960	17,712 16

Grand Total	\$193,726 56
--------------------	--------------

PAYMENTS

Current Maintenance Expenses

General Government:

Town officers' salaries	\$1,787 50
Town officers' expenses	2,021 02
Election and registration expenses	728 87
Expenses town hall and other town buildings	1,008 68

Protection of Persons and Property:

Police department	83 20
Fire department, including forest fires	1,292 30
Moth extermination – Blister Rust and care of trees	400 00
Civil Defense	158 60
Bounties	2 50

Health:

Health department, including hospitals	800 00
Vital statistics	19 00
Town dump and garbage removal	936 00

Highways and Bridges:

Town road aid	552 71
Town maintenance (summer – \$7,963.93) (winter – \$7,600.73)	15,564 56
Flood repair	14,468 62
General expenses of highway department	1,826 28
Libraries:	500 00

Public Welfare:

Old age assistance	4,189 39
Town poor	594 19
Tramps	33 75

Patriotic Purposes:

Memorial Day and veterans' associations	150 00
Aid to soldiers and their families	477 08

Public Service Enterprises:

Cemeteries, including hearse hire	185 00
Airports	1,000 00

Unclassified:

Damages and legal expenses	49 67
Advertising and regional associations	434 63
Taxes bought by town	6,381 79
Social Security – State	1,398 73
Employees' retirement and Social Security	193 14

Total Current Maintenance Expenses

57,237 21

Interest:

Paid on temporary loans in anticipation of taxes	450 00
Paid on long term notes	30 00

Total Interest Payments

480 00

Unclassified continued

Bartlett share, Albany line	651 50	
Tax Collector's Credits	296 85	
Town Clerk's credits	376 50	
Withholding '59	134 14	
Total Outlay Payments		1,458 99
Indebtedness:		
Payments on long term notes	2,000 00	
Total Indebtedness Payments		2,000 00
Payments to Other Governmental Divisions:		
State Head Taxes paid State Treas. (1960, \$1,634.00) (prior years, \$808.50)	2,442 50	
Payment to State a/c Yield Tax debt retirement	240 40	
Taxes paid to County	6,179 76	
Payments to precincts	3,450 00	
Payments to School Districts (1959 tax, \$64,328.72) (1960 tax, \$25,000)	89,328 72	
Total Payments to Other Governmental Divisions		101,641 38
Total payments for all purposes		\$162,817 58
Cash on hand December 31, 1960		30,908 98
Grand Total		193,726 56

Schedule of Town Property

Town Hall, lands and buildings	\$3,000 00
Furniture and equipment	500 00
Libraries, furniture and equipment	600 00
Fire Department, lands and buildings, equipment	3,500 00
Schools, lands and buildings (Bartlett, \$75,000; Intervale, \$25,000;	100,000 00
Equipment (Bartlett, \$5,000; Intervale, \$1,000)	6,000 00
All Lands and Buildings acquired through Tax Collector's deeds	
Hodgdon lot	100 00
Total	\$113,700 00

TOWN CLERK'S REPORT

Auto permits paid to treasurer for 1959	\$106 56	
Auto permits paid to treasurer for 1960	7,072 30	
Filing fees for 1960	11 00	
Dog licenses for 1960	88 50	
Total paid to treasurer		\$7,278 36

FRED L. GARLAND,
Town Clerk

TAX COLLECTOR'S REPORT

SUMMARY OF WARRANT

Property, Poll and Yield Taxes

Levy of 1960

Dr.

Taxes Committed to Collector:		
Property taxes	\$119,319 45	
Poll taxes	864 00	
Total Warrant		\$120,183 45
Yield Taxes		3,820 14
Added Taxes:		
Poll Taxes	\$ 34 00	
Yield Taxes	210 98	
Interest collected		244 98
Total Debits		\$124,248 91

Cr.

Remittances to Treasurer:		
Property Taxes	\$37,458 08	
Poll Taxes	580 00	
Interest collected	34	
Abatements:		\$38,038 42
Property Taxes	\$150 60	
Poll Taxes	16 00	
Uncollected Taxes as per Collector's list:		166 60
Property Taxes	\$81,710 77	
Poll Taxes	302 00	
Yield Taxes	4,031 12	
Total Credits		\$124,248 91

SUMMARY OF WARRANT

State Head Tax

Levy of 1960

Dr.

State Head Taxes Committed to Collector:		
Original Warrant	\$2,765 00	
Added Taxes	115 00	
Total Commitment		\$2,880 00
Penalties collected		3 00
		\$2,883 00
Total Debits		\$2,883 00

Cr.

Remittances to Treasurer:		
Head Taxes	\$1,890 00	
Penalties	3 00	
		\$1,893 00
Abatements		25 00
Uncollected Head Taxes as per Collector's list		965 00
		\$2,883 00
Total Credits		\$2,883 00

SUMMARY OF WARRANT

Property, Poll and Yield Taxes

Levy of 1959

Dr.

Uncollected Taxes as of January 1, 1960:		
Property Taxes	\$60,594 46	
Poll Taxes	242 00	
Yield Taxes	4,261 33	
		\$65,097 79
Added Taxes:		
Property Taxes	\$145 35	
Poll Taxes	4 00	
		149 35
Interest collected during fiscal year ended December 31, 1960		636 68
Total Debits		\$65,883 82

Cr.

Remittances to Treasurer During Fiscal Year Ended December 31, 1960:		
Property Taxes	\$60,243 83	
Poll Taxes	220 00	
Yield Taxes	3,830 36	
Interest collected during year	636 68	
		\$64,930 87

Abatements Made During Year:		
Property Taxes	495 98	
Poll Taxes	26 00	
Yield Taxes	64 81	
	<u> </u>	586 79
Uncollected Taxes as per Collector's List:		
Yield Taxes	366 16	
	<u> </u>	366 16
Total Credits		<u>\$65,883 82</u>

SUMMARY OF WARRANT

State Head Tax

Levy of 1959

Dr.

Uncollected Taxes as of January 1, 1960	\$790 00	
Added Taxes during 1960	20 00	
Penalties collected during 1960	72 50	
	<u> </u>	\$882 50
Total Debits		

Cr.

Remittances to Treasurer during 1960:		
Head Taxes	\$725 00	
Penalties	72 50	
	<u> </u>	\$797 50
Abatements during 1960		85 00
Total Credits		<u>\$882 50</u>

SUMMARY OF WARRANT

Poll Taxes

Levy of 1958

Dr.

Uncollected Taxes as of January 1, 1960		
Poll Taxes	\$2 00	
Total Debits	<u> </u>	\$ 2 00

Cr.

Remittances to Treasurer during 1960:		
Poll Taxes	\$ 2 00	
Total Credits	<u> </u>	\$ 2 00

SUMMARY OF WARRANT

State Head Tax

Levy of 1958

		Dr.	
Uncollected Taxes as of January 1, 1960		\$ 5 00	
Penalties Collected during 1960		50	
Total Debits		<u> </u>	\$ 5 50
		Cr.	
Remittances to Treasurer during 1960:			
Head Taxes		\$ 5 00	
Penalties		50	
Total Credits		<u> </u>	\$ 5 50

SUMMARY OF WARRANT

Poll Taxes

Levy of 1957

		Dr.	
Uncollected Taxes as of January 1, 1960:			
Poll Taxes		\$ 2 00	
Total Debits		<u> </u>	\$ 2 00
		Cr.	
Remittances to Treasurer during 1960:			
Poll Taxes		\$ 2 00	
Total Credits		<u> </u>	\$ 2 00

SUMMARY OF WARRANT

Levy of 1957

		Dr.	
Uncollected Taxes as of January 1, 1960		\$ 5 00	
Penalties collected during 1960		50	
Total Debits		<u> </u>	\$ 5 50
		Cr.	
Remittances to Treasurer during 1960:			
Head Taxes		\$ 5 00	
Penalties		50	
Total Credits		<u> </u>	\$ 5 50

SUMMARY OF TAX SALES ACCOUNTS
AS OF DECEMBER 31, 1960

Dr.				
Tax Sale on Account of Levies of:				
	1959	1968	1957	Previous Years
Taxes sold to town during current fiscal year	\$6,274 13			
Balance of unredeemed Taxes, Jan. 1, 1960		\$3,526 45	\$3,094 87	\$1,643 77
Interest collected after sale	28 39	232 30	319 55	299 59
Total Debits	\$6,302 52	\$3,758 75	\$3,414 42	\$1,943 36
Cr.				
Remittances to Treasurer during year	\$2,199 41	\$3,294 24	\$2,328 97	\$1,556 17
Abatements during year			9 05	161 94
Unredeemed Taxes at close of year	4,103 11	464 51	1,076 40	225 25
Total Credits	\$6,302 52	\$3,758 75	\$3,414 42	\$1,943 36

UNREDEEMED TAXES FROM TAX SALES
ON ACCOUNT OF LEVIES OF

	1959	1958	1957
Allen, Archie	\$ 9 14		
Allen, William	63 05		
Blake, Marice and Leon O., Jr.	100 81		
Bosse, Paul	105 36		
Chandler, R. R., heirs	30 71		30 46
Conners, Anna	52 67		
Crandall, W. A.	974 23		
Dakin, James C.	9 14		
Douglas, Everett	36 10		
Drew, John	92 42		
Drew, Daniel, Jr.	96 12		
Garland, Henry	44 19	45 79	49 35
Gallant, Wilfred	176 26	159 67	143 82
Gimber, William	600 57		601 76
Hamel, Willie	30 71	28 13	
Hamlet, Russell T.	404 17		
Hill, Harold	10 16	28 13	
Hill, Maurice	57 67	52 49	57 22
Kirke, Helen	10 16	9 66	10 08
Locke, Everett	14 52		
MacDonald, Alex	103 19	101 60	109 68
Morse, Thomas D.	31 96	29 38	63 95
Malmquist, Dorris E.	382 41		
Robinson, Col. Seth	329 13		
Robinson, Dudley	329 12		
Stuart, Annie	9 14		
Zabriska, Emma	10 16	9 66	10 08
	<u>\$4,103 11</u>	<u>\$464 51</u>	<u>\$1,076 40</u>

EVA GRANT,
Tax Collector

TREASURER'S REPORT

1960

RECEIPTS

Fred L. Garland, Town Clerk

1959 Auto permits	\$ 106 56	
1960 Auto permits	7,072 30	
Dog license	88 50	
Filing fee	11 00	
	<hr/>	
Total received from Clerk		\$7,278 36

Mrs. Eva Grant, Tax Collector

1953 Tax sale redeemed	\$46 74	
1953 Interest	12 48	
1954 Tax sale redeemed	22 96	
1954 Interest	8 87	
1955 Tax sale redeemed	29 38	
Interest	8 89	
1956 Tax sale redeemed	1,157 50	
Interest	269 35	
1957 Tax sale redeemed	2,009 42	
Interest	319 55	
1958 Tax sale redeemed	3,061 94	
Interest	232 30	
1959 Tax sale redeemed	2,171 02	
Interest	28 39	
1957 Poll tax	2 00	
1957 Head tax	5 00	
1957 Head tax penalty	50	
1958 Poll tax	2 00	
1958 Head tax	5 00	
1958 Head tax penalty	50	
1959 Property tax	60,243 83	
1959 Poll tax	220 00	
1959 Yield tax	3,830 36	
1959 Interest	636 68	
1959 Head tax	725 00	
1959 Head tax penalty	72 50	
1960 Property tax	37,458 08	
1960 Poll tax	580 00	
1960 Interest	34	
1960 Head tax	1,890 00	
1960 Head tax penalty	3 00	
	<hr/>	
Total received from Collector		\$115,053 58

1959 Railroad tax		5,392	69
State & Federal Forest Reserve		1,216	12
Disaster damage		7,596	86
Town Road Aid		671	38
Town Road Aid		1,287	03
Interest and Dividend tax		1,995	27
Flood Remittance		1,683	77
National Forest Reserve		2,839	28
Blister Rust Refund		1	00
1960 Head Tax reimbursement		15	79
Recovery Old Age – Parker		3	52
Recovery Old Age – Sawyer		28	95
Recovery Old Age – Hill		623	61
John B. Reed, Collector, Redem. taxes – Nute		46	44
John B. Reed, Collector, Redem. Taxes – Hudon		60	50
Malletts Store, tar for driveway		33	75
Robert E. Davis, tar for driveway		62	50
William Tuttle, rent Stillings place		40	00
North Conway Lumber Co.		82	00
Selectmen, pistol permit – Gimber		2	00
North Conway Loan & Banking, loan in anticipation of taxes		30,000	00
Total Receipts			<u>\$176,014 40</u>
Bank balance, Dec. 31, 1959	\$ 17,712	16	
Receipts for 1960	176,014	<u>40</u>	
			\$193,726 56
Payments for 1959			<u>162,817 58</u>
Bank Balance Dec. 31, 1960			<u>\$30,908 08</u>

FRANKLIN H. GEORGE,
Town Treasurer

Detailed Statement of Payments

WINTER MAINTENANCE

George Drew, labor	\$1,222	09
Lester Charles, labor	903	41
Everett Ward, truck	1,251	50
Clifton R. Garland, Jr., truck and labor	671	50
Ephraim Drew, labor	201	88
Gale Garland, labor	14	85
McGraw & Hewey, truck maintenance	167	75
Grant Shell Station, supplies	46	25
J. R. Illsley, Jr., welding	166	20
Thomas Russell, tractor	189	00
Franklin George, tractor	91	00
R. C. Hazelton Co., Inc., snowplow frame and cutting edges	688	06
Bailey's Auto Supply	110	46
Trans. Clearing of N. E.	6	12
Vernon Langill, labor	27	00

Roy Sanborn, gas	55 16
Town of Jackson, equipment	259 50
John Charles, labor	18 13
G. L. Howard, sand	34 25
Texaco, Inc., gas	169 80
Daniel Drew, tractor	81 00
International Salt	872 00
M. Alpen, plow repair	29 60
Panbro Sales, plow blades	329 76
Morton Rogerson, labor	2 70
W. D. Beal, sand	4 80

\$7,613 77

SUMMER MAINTENANCE

George Drew, labor	\$1,745 15
Lester Charles, labor	583 00
Everett Ward, truck	70 00
Clifton R. Garland, Jr., truck	123 00
Ephraim Drew, labor	1,055 58
McGraw & Hewey, truck maintenance	91 69
J. R. Illsley, Jr., labor	22 40
Thomas Russell, tractor	49 38
Franklin George, tractor	523 65
R. C. Hazelton Co., Inc., culverts	921 24
Vernon Langill, labor	12 50
Sanborn's Market, gas	24 65
Town of Jackson, equipment	396 80
G. L. Howard, Jr., gravel	392 05
Texaco, Inc., gas	321 50
Daniel Drew, Jr., tractor	247 50
Harold Kelley, truck	49 20
Clifton R. Garland, Jr., gravel and loam	144 95
Fred Hill, tractor	17 30
Blaine Rogerson, labor	2 70
E. W. Grant, supplies	1 75
Earle Chandler, tractor	72 00
Chemical Corp., brush killer	45 90
Trimount Bituminous	791 70
Northern Paving, cold patch	172 50
Conway Supply, chloride	103 50
Lester Hill, labor	15 00

\$7,996 59

FLOOD REPAIR

George Drew, labor	\$ 299 70
Lester Charles, labor	268 75
Everett Ward, truck	468 65
Clifton R. Garland, Jr., truck	338 25
Franklin George, tractor	66 00
Vernon Langill, labor	23 75
Town of Jackson, equipment	526 80
G. L. Howard, Jr., gravel	168 15

Morton Rogerson, labor	72 50
Harold Kelley, truck	221 40
Clifton Garland, gravel and loam	414 75
Blaine Rogerson, labor	78 13
Trimount Bituminous	812 11
Corrigan Construction Co., grader	220 00
Arthur Cook, truck	274 45
W. G. Duprey & Son, bridge repair	4,436 70
Gordon T. Burke, compressor	18 00
Gordon T. Burke, loader	2,350 00
Conway Supply, supplies	15 50
J. R. Illsley, truck	101 60
Reginald Dorsett, labor	58 18
Dell Gaudette, tractor and loader	2,071 25
Dell Gaudette, shovel, dredging	1,078 00
Katherine Dorsett, gravel	86 00

\$14,468 62

GENERAL EXPENSE OF HIGHWAYS

Conway Lumber, signs	\$ 3 20
John Leighton, insurance	113 25
E. W. Grant, road supplies	41 56
G. L. Howard, reimb.	1 56
White's Garage, Inc., truck repair	134 84
McGraw & Hewey, truck maintenance	70 01
Bailey Auto	12 27
Texaco Co.	292 69
R. C. Hazelton Co., culverts	397 88
Franklin George, supplies	1 35
A. D. Davis & Son, insurance and audit	240 63
Transportation Clearing of N. E.	5 85
Alloy Industries, grader blades	41 15
Panbro Sales, signs	34 85
Wm. Gamester, rental	131 10
Grant Shell Station, tires	240 33
White Mt. Power, signal	63 56

\$1,826 28

TOWN ROAD AID

Everett Ward, pump	\$ 9 00
Reginald Dorsett, labor	45 91
Howard Dorsett, labor	45 91
Franklin George, tractor	36 00
E. J. Sinclair, labor	72 00
Ronald Meserve, tractor	35 00
Newton Howard, tractor	9 00
State of N. H., Town's share, TRA	307 19

\$560 01

TRUST FUNDS

ELIZABETH McCOTTER TRUST FUND		
December 31, 1960		\$578 29
JOHN F. ROGER CEMETERY FUND		
December 31, 1960		\$567 06
MARTHA JANE CHESLEY FUND		
December 31, 1960		\$312 94
PARKMAN DROWN CEMETERY TRUST FUND		
December 31, 1960		\$617 08
HARRY P. NICHOLS CEMETERY FUND		
Selectmen, Town of Bartlett		
December 31, 1960		\$566 59
BARTLETT CEMETERY PETRIE FUND		
December 31, 1960		\$ 28 46
THOMAS SUITER CEMETERY FUND		
December 31, 1960		\$ 88 93

REPORT OF PUBLIC LIBRARY

TREASURER'S REPORT

Balance, January 1, 1960	\$ 49 19	
Rebate on Insurance	3 12	
Received from Town	500 00	
Received from Bartlett Village Precinct	125 00	
	\$677 31	

PAID OUT

Harold's Mart	\$ 2 69	
American Heritage	12 75	
Campbell & Hall, Inc.	218 12	
Nathaniel Dame & Co.	75 33	
Lawrence Flint	50 00	
American Corp.	66 50	
Imperial Book Co.	7 65	
N. H. State Library	5 70	
Bro-Dart Industries	60 90	
Jean Garland (Librarian)	156 00	
	\$655 64	
Balance Dec. 31, 1960		\$ 21 67

FRED L. GARLAND, Treasurer

LIBRARIAN'S REPORT FOR 1960

1960 was again a very busy year for our library. Our book circulation count was 5002, a 65% increase over last year's count of 3,024. Our per capita circulation is now 4.8 as compared to 2.8 in 1959. The bookmobile came six times and left a total of 750 books. 153 new books were put into circulation. Many were gifts. Many magazines were also given to the library.

Physical improvements in our library are a new magazine display table and a sign beside the road. A new card catalogue file and other cataloging materials were purchased.

We participated in the National Library Week program sponsored by the State Library and were proud to be awarded honorable mention. We had four film programs in 1960 and are planning to continue them during 1961. Fund raising projects netted us \$60.10. This is listed under receipts for 1961 as the full amount was not turned in until after deadline. At the last Trustees meeting, it was decided that starting in March we will be open Friday afternoons 2:30-4:30 in addition to the hours we are now open.

Our budget presented for 1961 is a little higher than 1960 for several reasons.

1. The increase in the circulation has shown a greater need for more books, which incidentally continue to rise in cost.

2. Increase in librarian's salary is due to increase in the hours open. Additional hours were necessary because the increase in circulation left no time to shelve books properly, mend books and send out overdue cards.

3. Supplies — plans have been made to catalogue the books in February. An additional card cabinet and 4,000 catalogue cards are needed for this.

4. Physical improvements — We plan to purchase a library cart and then maybe it will be possible to see the top of the librarian's desk. At the present time, it is almost always covered by books, leaving very little place to work.

Our thanks goes to Mr. Horne for making our new library sign, to Mr. Flint for making the magazine display table and also to the many who helped our library by donating books and magazines, participating in National Library Week and assisting in the fund-raising programs.

Our library hours are as follows:

Monday evenings: 7:30-8:30
 Wednesday afternoons: 2:30-4:40
 Friday afternoon: 2:30-4:30

JEAN GARLAND, Librarian

MRS. FLORA CHANDLER

MRS. EVA GRANT

MRS. HILDA HOWARD

Trustees

COMPARATIVE BUDGETS OF 1959-1960 PROPOSED BUDGET, 1961

Expenditures	1959	1960	1961
Salary, librarian	\$129 00	\$156 00	\$260 00
Books	119 73	386 05	460 00
Supplies	20 27	49 44	60 00
Rent	12 50		
Insurance	14 22		
Physical improvements	541 07	64 15	75 00
Total	\$836 79	\$655 64	\$855 00

Receipts			
Balance brought forward	58 32	49 19	11 75
Appropriation, town	450 00	500 00	700 00
Bartlett Village Fire Precinct	125 00	125 00	125 00
Fund-raising projects	252 66		
Insurance rebate		3 12	
Total	<u>\$885 98</u>	<u>\$677 31</u>	<u>\$896 85</u>
Less expenditures listed above	836 79	655 64	855 00
Balance on hand	\$ 49 19	\$ 21 67	*\$ 41 85

*The balance on hand shown is necessary to maintain Library from Dec. 31 until new funds are appropriated at town meeting.

REPORT OF THE EASTERN SLOPE AIRPORT

The following steps toward building the new airport have been taken by the selectmen of Fryeburg and the Eastern Slope Airport Authority. To begin with:

An engineering contract was made with the James W. Sewall Co. of Old Town, Maine. This was done only after careful consideration of proposals from more than a dozen engineering firms, and after consultations with the Federal Aviation Agency and the Maine and New Hampshire Aeronautics Commissions. The Sewall Co. received the highest praises of all three governmental agencies concerned.

Aerial and ground surveys, including soil borings, have been made. Plans and specifications for an airport, capable of expanding the runway to 5,000 feet (or even more) when needed, have been drawn up.

All land necessary for this project, some 500 acres in all, has been purchased at a cost of \$10,169.50. This is all the land needed for future expansion. The job for constructing the airport has now been advertised for public bids, to be opened on February 23, 1961. The results of those bids will be made available to each interested town before town meeting day.

The Authority is currently negotiating with the Aeronautical Icing Research Laboratories a lease of property on the airport, which, if leased, would house a business employing some 35 to 55 persons. The Laboratories will be leaving the government facilities which they now occupy, in the summer of 1961, and this lease may be our best chance of keeping them within the Eastern Slope area.

Respectfully submitted,
Eastern Slope Airport Authority
Arthur Wilms

ANNUAL REPORT

BARTLETT VILLAGE FIRE PRECINCT

1960-1961

Gross Revenue

Cash on hand Jan. 1, 1960	\$ 633 54	
Revenue from domestic rates	3,399 35	
	<u> </u>	\$4,032 89

Expenditures

Expenditures Water Department

Labor on screens	\$ 6 68	
Labor on reservoir	54 00	
Labor on pipe lines	208 17	
Labor on miscellaneous	42 85	
Salaries of commissioners	75 00	
Office expense	9 94	
Chlorine	12 00	
Supplies	2 50	
	<u> </u>	\$411 14

Expenditures Fire Department

Red network	\$114 80	
Lights	117 35	
Repairs	147 93	
Salaries of firemen	206 00	
Insurance of firemen	118 75	
	<u> </u>	\$721 83

Expenditures Street Department

White Mountain Power Co., street lights		\$1,257 32
---	--	------------

Appropriations

Library	\$125 00	
Skating rink	129 60	
Park	150 00	
	<u> </u>	\$404 60

Veterans of Foreign Wars

Lot of land	\$50 00	
Recording deeds	6 08	
	<u> </u>	\$56 08

Berlin City Bank

Interest on note, \$1,500.00	\$45 00	
	<u> </u>	\$2,895 97

Property and Capital Assets		
Fire station and lots	\$ 1,034 65	
Lands around reservoirs	500 00	
Howland lot	350 00	
Water system (cost)	21,472 90	
Water system (improvements)	16,448 87	
Fire apparatus	3,000 00	
	<u> </u>	\$42,806 42
Domestic rates accrued		1,806 42
Cash on hand Jan. 1, 1961		<u>1,136 92</u>
Total Assets		\$45,749 76
Liabilities		
Berlin City National Bank, note	\$1,500 00	
Total assets over liabilities	<u> </u>	\$44,249 76

E. NEWTON HOWARD
CLEAVER H. NEALLEY
F. H. GEORGE
Commissioners

FRED L. GARLAND
Auditor

TREASURER'S REPORT

Bank balance Jan. 1, 1960		\$ 633 54
Received from E. N. Howard		<u>3,399 35</u>
		\$4,032 89
Total orders paid	2,895 97	
Bank balance Dec. 31, 1960	<u> </u>	\$1,136 92

PAULINE GARDNER,
Treasurer

REPORT OF FOREST FIRE WARDEN

PREVENTION IS YOUR BUSINESS

Carelessness, HUMAN CARELESSNESS, causes 9 out of 10 forest fires. Each year 200,000 fires burn over 30 million acres in the United States. This represents 5 percent of our nation's woodlands being wasted each year. Every fire takes its toll. Floods follow; stream flow is affected; timber, buildings, grazing and wildlife are destroyed — all because MANY are CARELESS with fire in and near woodland. This can be remedied. YOU can put an end to this shameful waste. PREVENTION is YOUR business!

YOU, whether YOU be a farmer, homemaker, business or professional man or woman, municipal, state or federal official, clerk or woodsman can play an important part in the continuing and vital prevention program.

First — by setting a good example YOURSELF — being sensible and complying with the necessary laws and regulations governing the use of fire in and near woodlands.

Second — by using YOUR individual influence in your community and valued counsel with others in insisting and encouraging them to do likewise.

The following rules may be used as a guide for both YOU and for them.

1. Before burning, secure a permit from your local forest fire warden — the law requires it.
2. Be sure to properly supervise your burning — don't leave it.
3. Make certain your fire, camp or debris, is DEAD OUT before leaving it.
4. Don't throw down lighted matches, cigars and cigarettes or from moving vehicles — make sure they are out — use your ash tray.
5. Don't burn at home — use your town dump and save yourself much possible difficulty, both personal and financial.

Number of local fires, 1, number of acres burned, $\frac{1}{8}$; number of permits issued, 42.

HUBERT C. HARTWELL, JR.
District Chief

ELWOOD M. DINSMORE
Forest Fire Warden

REPORT OF SCHOOL BOARD

SCHOOL DISTRICT OFFICERS

School Board

BURTON H. PATCH	Term expires 1961
JEAN GARLAND	Term expires 1962
MYRTLE TAYLOR	Term expires 1963

Moderator

MERLE GRANT

Treasurer

EDITH S. MAYBERRY

Clerk

HELEN MALLETT

Auditor

MARY S. JONES

Superintendent

DAVID APPLETON

Supervisory Union Secretary

MILDRED A. FULTON

School Nurse

JULIA T. COX, R. N.

School Warrant

THE STATE OF NEW HAMPSHIRE

To the inhabitants of the School District in the town of Bartlett qualified to vote in district affairs:

You are hereby notified to meet at the Town Hall in Glen in said District on the 14th day of March, 1961, at eight o'clock in the evening to act upon the following subjects:

1. To choose a Moderator for the coming year.
2. To choose a Clerk for the ensuing year.
3. To choose a Member of the School Board for the ensuing three years.
4. To choose a Treasurer for the ensuing year.
5. To choose an Auditor for the ensuing year.
6. To hear the reports of Agents, Auditors, Committees, or Officers chosen, and pass any vote relating thereto.
7. To see what sum of money the district will raise and appropriate for the support of schools, for the salaries of school district officials and agents, and for the payment of statutory obligations of the district, and to authorize the application against said appropriations of such sums as are estimated to be received from the state foundation aid fund together with other income, the school board to certify to the selectmen the balance between the estimated revenue and the appropriation, which balance is to be raised by taxes by the town.
8. To transact any other business that may legally come before this meeting.

Given under our hands at said Bartlett this 23rd day of February, 1961.

BURTON H. PATCH
 JEAN GARLAND
 MYRTLE H. TAYLOR
 School Board of Bartlett, N. H.

A true copy of Warrant – Attest:

BURTON H. PATCH
 JEAN GARLAND
 MYRTLE H. TAYLOR
 School Board of Bartlett, N. H.

**SCHOOL DISTRICT OF BARTLETT
 COMPARATIVE BUDGETS**

	Actual Expenditures 1959-1960	Adopted Budget 1960-1961	School Board's Budget 1961-1962
Administration			
Salaries of District Officers	\$ 635.00	\$ 620.00	\$ 620.00
Superintendent's salary (local share)	758.23	680.36	719.46
Tax for State Wide Supervision	418.00	402.00	416.00
Salaries of Other Administrative Personnel	721.00	643.13	689.52
Supplies and Expenses	661.28	696.47	712.32
	3,193.51	3,041.96	3,157.30

Instruction			
Salaries of Teachers	25,275.44	26,900.00	29,100.00
Books and Other Instructional Aids	574.40	725.00	700.00
Scholars' Supplies	682.76	797.50	750.00
Other Instructional Expenses	207.79	200.00	200.00
	<u>26,740.39</u>	<u>28,622.50</u>	<u>30,750.00</u>

School Plant Operation			
Custodian's Salary	3,292.72	3,068.00	3,380.00
Fuel	2,148.20	3,312.50	3,312.50
Water, Light, Etc.	1,412.77	1,275.00	1,375.00
	<u>6,853.69</u>	<u>7,655.50</u>	<u>8,067.50</u>

Maintenance of School Plant			
Repairs and Replacements	1,537.00	800.00	800.00

Auxiliary Activities			
Health Supervision	738.22	669.87	726.71
Transportation	11,923.91	13,080.00	12,260.00
Tuition	20,801.39	20,635.00	26,275.00
Special Activities	246.10	200.00	200.00
School Lunch	3,679.26	3,736.00	3,700.00
	<u>37,388.88</u>	<u>38,320.87</u>	<u>43,161.71</u>

Fixed Charges			
Retirement	2,086.56	2,238.00	2,455.46
Insurance	898.49	1,356.73	1,287.92
	<u>2,985.05</u>	<u>3,594.73</u>	<u>3,743.38</u>

Total Current Expenses	\$78,698.52	\$82,035.56	\$89,679.89
-------------------------------	--------------------	--------------------	--------------------

Capital Outlay			
Additions and Improvements	739.00	1,000.00	
New Equipment	204.10	400.00	
	<u>943.10</u>	<u>1,400.00</u>	

Debt and Interest			
Principal of Debt	5,000.00	5,000.00	5,000.00
Interest on Debt	3,075.00	2,887.50	2,700.00
	<u>8,075.00</u>	<u>7,887.50</u>	<u>7,700.00</u>

Total Net Payments for All Purposes	\$87,716.62	\$91,323.06	\$97,379.89
--	--------------------	--------------------	--------------------

RECEIPT ITEMS			Receipts Budgeted 1961-1962
Balance		1,205.51	
National School Lunch		1,000.00	1,000.00
School Building Aid		1,350.00	1,350.00
Advance on Appropriation		1,042.92	
Total Receipts Other Than Taxes		<u>\$4,598.43</u>	<u>\$2,350.00</u>
District Assessment		<u>86,724.63</u>	<u>95,029.89</u>

Financial Report

For the Fiscal Year Ending June 30, 1960

RECEIPTS

Federal Aid – National School Lunch	\$ 839.11	
State Aid – Building Aid	1,500.00	
Local Taxation, Current Appropriation	86,328.72	
Other Sources	72.00	
	<hr/>	
Total Net Receipts from All Sources		\$88,739.83
Cash on hand at beginning of Year, July 1, 1959		1,375.22
		<hr/>
Grand Total Net Receipts		\$90,115.05

PAYMENTS

Administration		
Salaries of District Officers	635.00	
*Superintendent's Salary (local share)	758.23	
Tax for State Wide Supervision	418.00	
Salaries of Other Administrative Personnel	721.00	
Supplies and Expenses	661.28	
*Bartlett	\$ 758.23	
Conway	4,212.08	
Jackson	350.30	
Eaton	126.00	
Chatham	107.35	
Albany	96.05	
	<hr/>	
	5,650.00	
State	3,250.00	
	<hr/>	
	8,900.00	
Instruction		
Teachers' Salaries	25,275.44	
Books and Other Instructional Aids	574.40	
Scholars' Supplies	682.76	
Supplies and Other Expenses	207.79	
Operation of School Plant		
Salary of Custodian	3,292.72	
Fuel	2,148.20	
Water, Light and Supplies	1,412.77	
Maintenance of School Plant		
Repairs and Replacements	1,537.00	
Auxiliary Activities		
Health Supervision	738.22	
Transportation – High School	5,189.79	
Transportation – Elementary	6,734.12	
Tuition – High School	20,487.50	
Tuition – Elementary	313.89	
Special Activities	246.10	
School Lunch	3,679.26	
Fixed Charges		
Retirement	2,086.56	
Insurance	898.49	
	<hr/>	
Total Net Current Expenses		\$78,698.52

Capital Outlay	
Additions and Improvements to Buildings	739.00
New Equipment	204.10
	<u>943.10</u>
Debt and Interest	
Principal of Debt	5,000.00
Interest on Debt	3,075.00
	<u>8,075.00</u>
Total Net Payments for All Purposes	87,716.62
Cash on Hand at End of Year, June 30, 1960	2,398.43
	<u>\$90,115.05</u>

BALANCE SHEET

Assets	
Cash on Hand June 30, 1960	\$ 2,398.43
Total Assets	\$ 2,398.43
Liabilities	
Accounts owed by District	150.00
Notes and Bonds Outstanding	77,000.00
Total Liabilities	<u>77,150.00</u>
Excess of Liabilities Over Assets	\$74,751.57

EXPLANATION OF DIFFERENCE BETWEEN NET EXPENDITURES AND GROSS TRANSACTIONS

Receipts	
Total Net Income plus cash on hand July 1, 1959	90,115.05
Receipts from Refunds, "In and Out" transactions between districts	300.00
Total Gross Income	<u>\$90,415.05</u>
Payments	
Total Net Payments plus cash on hand June 30, 1960	\$90,115.05
Transfers to or from other accounts	300.00
Total Gross Payments	<u>\$90,415.05</u>

BURTON H. PATCH
 JEAN GARLAND
 MYRTLE H. TAYLOR
 School Board

Report of School District Treasurer

for the

Fiscal Year July 1, 1959 to June 30, 1960

SUMMARY

Cash on hand July 1, 1959		\$1,375.22
Received from Selectmen		
Current Appropriation	86,328.72	
Received from State Treasurer		
State Funds	1,500.00	
Federal Funds	839.11	
Received from all Other Sources	372.00	
	<hr/>	
Total Receipts		\$89,039.83
		<hr/>
Total Amount Available for Fiscal Year	---	\$90,415.05
		<hr/>
Less School Board Orders Paid		88,016.62
		<hr/>
Balance on hand June 30, 1960		\$ 2,398.43

EDITH S. MAYBERRY,

District Treasurer

June 30, 1960

AUDITOR'S CERTIFICATE

This is to certify that I have examined the books, vouchers, bank statements and other financial records of the treasurer of the school district of Bartlett of which the above is a true summary for the fiscal year ending June 30, 1960, and find them correct in all respects.

MARY S. JONES, Auditor

BARTLETT LUNCH PROGRAM

1959-1960

Children's meals		10,294
Free or reduced		4,364
Adult Meals		602
		<hr/>
		15,260

Receipts:

Cash on hand July 1, 1959	\$ 636.00	
Lunch sales — children	3,053.53	
Lunch sales — adults	210.66	
Miscellaneous cash contributions	153.41	
Reimbursements	873.15	
	<hr/>	
	4,926.75	
		<hr/>
District Appropriation	2,840.20	
	<hr/>	
Total Receipts		7,766.95

Expenditures:		
Food	3,978.90	
Labor	2,861.73	
Equipment	51.62	
Other	234.32	
	<hr/>	
Total Expenditures		\$7,126.57
		<hr/>
Balance, June 30, 1960		\$ 640.38

Report of School Nurse

Bartlett is most fortunate in having a School Health Program which, each year, helps to recognize defects of pupils that otherwise might not be discovered.

This Program could not be carried on as it is without the splendid co-operation of doctors, dentists, hospital staff, teachers, parents, superintendent of schools, school board and many volunteer workers.

In the fall forty-seven pupils from grades 1, 4, and 7 went to the hospital for their examination. This examination includes the following:

Height	Lungs	Tonsils
Weight	Posture	Nose
Nutrition	Muscle tone	Physical
Skin	Orthopedic defects	Glands
Heart	Eyes and lids	Hernia
Pulse	Ears	Abdomen
Hemoglobin of	Speech	Nervous system
blood	Teeth	Urine test for sugar and
	Gums	albumin

Every year we are more keenly aware of the fact that good education is not complete without good health.

I feel that we are making progress in our Health Program and I wish to thank the many people without whose help we would be unable to accomplish our goals.

Respectfully submitted,

JULIA T. COX, R.N.

School Nurse

REPORT

of the

CO-OPERATIVE SCHOOL STUDY COMMITTEE



CONWAY
NEW HAMPSHIRE

GENERAL CHAIRMAN — Leo Campagna

ADMINISTRATION

<i>Conway</i>	George Davidson Irene Lucy Dana Haley Natalie Duprey Frank Kennett, Jr. Ralph Grindle (3-1960)
<i>Bartlett</i>	Myrtle Taylor
<i>Jackson</i>	Helen Whitney
<i>Eaton</i>	Arthur Evans
<i>Albany</i>	Joseph Wilson
<i>Effingham</i>	Robert Scanlon
<i>Freedom</i>	Mable Davis
	Alternate, Walter Boewe
<i>Madison</i>	Thomas Carrier
<i>Tamworth</i>	Stanley Coville
<i>Ossipee</i>	Harry May

FINANCE

<i>Conway</i>	Chester Lucy (resigned) Eugene Hussey James Howard
<i>Bartlett</i>	Judy Stevens
<i>Eaton</i>	Philip Martin
<i>Effingham</i>	Chester Jones, Chair.
<i>Freedom</i>	Carl Arnold
<i>Madison</i>	Charles Remick
<i>Tamworth</i>	Pauline Reissfelder
<i>Ossipee</i>	

FACILITIES

<i>Conway</i>	Margaret Colbath David Schurman
<i>Bartlett</i>	Donalda Howard
<i>Jackson</i>	Rachel Doucette
<i>Eaton</i>	Virginia Toppan
<i>Effingham</i>	Raymond Kennard
<i>Freedom</i>	Margaret Littlefield
<i>Madison</i>	Leland Drew
<i>Tamworth</i>	Emmons Heald, Chair.
<i>Ossipee</i>	Roland Lord

CURRICULUM

<i>Conway</i>	George Spring, Chair. Nancy Earle Lillian Demeritt
<i>Bartlett</i>	Jean Garland
<i>Jackson</i>	Robert Freeman
<i>Eaton</i>	Kathryn Rickert
<i>Effingham</i>	Janet Libby
<i>Freedom</i>	Penny Candy
<i>Madison</i>	Alice Ward
<i>Tamworth</i>	Dorothy Moody
<i>Ossipee</i>	

TRANSPORTATION

<i>Conway</i>	Ernest Gerry Betty Hounsell
<i>Bartlett</i>	Burton Patch
<i>Jackson</i>	Leland Harmon
<i>Eaton</i>	John Edge
<i>Effingham</i>	Janet Hartford
<i>Freedom</i>	Mildred Brooks
<i>Madison</i>	J. Roland Lyman
<i>Tamworth</i>	Charles Behr, Chair.
<i>Ossipee</i>	Ralph Dube

1. SCOPE OF THIS STUDY

This study was undertaken at the request of the Conway School Board, under a warrant article passed at the 1959 Conway School Meeting. Its purpose was to explore the possibility of entering into a co-operative agreement between the interested towns, to provide for the rapidly increasing enrollment at Kennett High School. The following school districts participated in the study:

School Union No. 36	School Union No. 9
Effingham	Albany
Freedom	Bartlett
Madison	Conway
Ossipee	Eaton
Tamworth	Jackson

2. OUTLINE OF CONCLUSIONS REACHED

- (a) The best solution to the problem of our increasing school population is a co-operative school for grades 7 through 12.
- (b) This co-operative would
 - make possible a unit large enough for efficient operation
 - assure adequate space for some years to come,
 - make possible a stronger curriculum, and
 - permit the towns to participate in school administration.
- (c) The cost, when compared to present costs for facilities and tuition, would be reasonable.

3. THE PROBLEM

Kennett High School will soon be overcrowded. Even now, some departments (laboratories, shops, home economics) have to limit admissions because of lack of space and facilities. Our educators tell us that when the enrollment at Kennett passes 550, makeshift classes will have to be set up. The estimated enrollment shows that the critical point will be passed in September of 1961 and will require drastic measures by September of 1962.

Year beginning September	Estimated Enrollment Grades 9 - 12
1961	576
1962	626
1963	667
1964	685
1965	669

These figures are based on students now actually attending elementary grades, and allows for a normal drop-out rate in high school.

4. POSSIBLE SOLUTIONS

- (a) **Enlarge Kennett High School.**
After consulting an architect, the Committee decided that this would be very expensive in relation to the additional space provided, would require further expansion of the heating and other service facilities, and would mar the pleasing appearance of the building.
- (b) **Limit the acceptance of tuition students.**
Aside from the consideration that this would not be a neighborly thing to do except as a last resort, Conway would have to refuse about 125 tuition students within the next five years, probably on an individual town basis. Eventually, and perhaps within a very few years, the tuition towns would form their own co-operative, and Conway would end up with no tuition students and a school one-third too large for its own pupils. The resultant disruption in class set-up would inevitably increase the cost per student, and probably force a cut-back in the curriculum. The Committee gave only passing consideration to this alternative, and did not vote on it.
- (c) **Set up a partial co-operative, for grades 10-11-12 only.**
There was some sentiment for this plan, particularly on the assumption that it might be easier to sell to the voters. However, it was generally recognized that this would create as many problems as it solved, and would eventually lead to a full 7-12 co-operative.
- (d) **A full co-operative, grades 7-8-9 in the present Kennett High and grades 10-11-12 in a new building.** A substantial majority of the Committee voted for this plan.

5. THE FULL CO-OPERATIVE

(a) Curriculum

The improvement in curriculum would not be achieved by the addition of a variety of new subjects. At most, the Committee recommends the addition of one foreign language, Spanish or German, if the demand justifies it. Rather, the aim is to come closer to the ideal of a "comprehensive" school, which strives to provide

- (1) to the student who intends to go to college, an opportunity for more extensive preparation in the sciences, mathematics, and languages.
- (2) to the student who will not go to college, an opportunity for more extensive preparation in the industrial and commercial arts, and home economics.

- (3) to all students, the good general education which is the foundation for solid citizenship in a democracy.

To achieve this, courses in manual arts, fine arts, and home economics would be brought down into the Junior High curriculum, leaving time and space for more advanced scheduling in Senior High. After graduation, the student's superior training would greatly facilitate admission to college or integration into industry.

b.) **Facilities**

Senior High

The estimated potential enrollment for grades 10-11-12 during the next six years is as follows:

Year beginning September	Estimated Potential Enrollment
1961	423
1962	447
1963	513
1964	547
1965	535
1966	500

The proposed new Senior High school would consist of 24 classrooms, gymnasium and cafeteria, and would include modern laboratories, shops, and home economics equipment. It would take care of 600 students. The school could be located just across the railroad tracks from Kennett High. The site, which is ideal for the purpose, is believed to be available at a very reasonable price.

Junior High

The estimated potential enrollment for grades 7-8-9 during the next five years is as follows:

Year beginning September	Estimated Potential Enrollment
1961	597
1962	582
1963	537
1964	548
1965	568

The present Kennett High would be adequate for this estimated enrollment, and its facilities, far superior to those of the present junior high building would permit the expansion in Junior High curriculum recommended above.

(c) **Administration**

The co-operative school would, of itself, constitute a separate school district, managed by its own school board. The Committee recommends that this board be made up of an odd number of members, not to exceed 15, with at least one member from each participating town. Town members would be elected by each town at its annual school meeting, and the remaining members-at-large would be elected at the annual meeting of the co-operative school district. (State law would have to be changed to permit a 15-man board and the recommended method of election, but no difficulty is anticipated in obtaining this change).

(d) **Cost**

The estimated cost of the new Senior High School is about \$1,050,000. However, reimbursement up to 55% of the cost would be available from the State of New Hampshire. Kennett High would be acquired by the co-operative for about \$450,000. Annual operation and transportation costs are estimated at \$180,000 for the Senior High, and \$155,000 for the Junior High.

6. FINANCING AND ALLOCATING THE COST

- (a) The cost of facilities acquired by the co-operative would be covered by bonds, to be repaid over a 20-year period.
- (b) The committee recommends that the cost of acquisition and operation be shared among the participants: one-half on the basis of number of students and one-half on the basis of equalized valuation.
- (c) Estimated results of allocation (for the FIRST YEAR) are shown in the table on the facing page.

The co-operative cost, grades 7-12 shown in the table includes not only operation and transportation but the cost of acquisition as well.

The table includes, for the FIRST YEAR, principal and interest on the new building, (less State reimbursement), of \$59,685. This amount is scheduled to decrease each succeeding year, and at the TWENTIETH YEAR would be \$25,172.

7. TIME SCHEDULE

The Committee would like to emphasize the time element involved in this project. Assuming acceptance by the voters in March, 1961, the organization of the co-operative school district and the awarding of contracts for the new Senior High within six months thereafter, would leave only one year for the actual building of the school by the critical date, September of 1962.

Co-operative School Study Committee

COOPERATIVE JUNIOR-SENIOR HIGH SCHOOL STUDY

Report of Subcommittee on Curriculum

At the organizational meeting held in Tamworth on May 1, 1959, this committee was requested to submit by June 30, 1959, a curriculum which could serve as a basis for the study of a proposed cooperative junior and senior high school program encompassing part of Union No. 9 and part of Union No. 36.

It became apparent to the committee, composed entirely of lay persons, that it would be in no position to express an opinion on the complex and involved aspects of the administration and management of a curriculum, the techniques of teaching, or on the subject content of a course of study. All of this falls within the sphere of the trained professional educator.

The committee studied the curricula of the following school systems:

Berlin, New Hampshire
Hanover, New Hampshire
Wrentham, Massachusetts
Suffield, Connecticut
Goshen, New York
Dover, Delaware
Princeton, New Jersey

The first three were selected on the recommendation of the New Hampshire Department of Education. The others could be considered as random choices, being in the survey only by the virtue of the fact that various members of the committee had friends in such schools, through whom the desired information was obtained. "The American High School of Today" by James Conant, often spoken of as "The Conant Report," was an excellent guide. School teachers and principals in Union No. 9 and their counterparts in other areas were a source of valuable information.

During its survey, the committee made some general observations, and with the help of our administrative educators who made their services available to the committee, these were transcribed into what seems to be an operable program.

Historically, the philosophy of an educational system seems to reflect the culture of a people, modified locally by geographical differences. As the culture changes, the demands made upon the educational system result in the introduction of new features and in the elimination of others.

Insufficient recognition of this generalization geographically may result in a lag at the local level. For example, a system adequate for the pre-electricity age, could not reasonably be expected to meet the demands required for living in the atomic age. It was observed that a curriculum tends to develop in a manner based on the retention of currently desirable features, with the addition of such aspects of

a contemporaneous social structure as seem indicated when projected into the foreseeable future.

The "Conant Report" directs attention to the widespread operation of the comprehensive high school — in varying degrees of comprehensiveness. It is defined as "a high school whose programs correspond to the educational needs of **ALL** the youth of the community." This is in contradistinction to the "specialized" high schools which provide either a vocational education or an academic curriculum.

A comprehensive high school should "at one and the same time provide a good general education for **ALL** the pupils as future citizens of a democracy, provide elective programs for the majority to develop useful skills, and educate adequately those with a talent for handling advanced academic subjects."

The committee believes the adoption of this type of junior high-senior high curriculum, modified to meet the local conditions, merits consideration by this cooperative study group.

The curriculum which is submitted seems to provide many more educational advantages to our pupils than are now available under the present system.

First, the means are provided by which the academically talented pupils can have the opportunity to handle the academically advanced subjects.

Second, the large number of terminal boys whose formal training ends with high school graduation can have a wider and more advanced training in the industrial arts, leading to a greater development of useful skills. The girls will have the opportunity in the commercial subjects and in the various fields of home economics.

Third, those pupils who do not possess high scholastic aptitude, or those who develop academically at a slower rate, or those who are in need of remedial work will be able to progress at a pace more nearly commensurate with their rate of learning. This is managed by the use of ability grouping, and by the use of individualized programs under guidance.

Fourth, those pupils who are potential "drop-outs" for one reason or another, can be placed in individualized programs more satisfactorily, because of the wider choice of elective subjects.

The junior high-senior high curriculum may be considered as a single unit — grades 7, 8, 9, 10, 11, 12. The division of 2-4 (two years junior high, grades 7 and 8, and four years senior high, grades 9, 10, 11, 12) or of 3-3 (three years junior high, grades 7, 8, 9, and three years senior high, grades 10, 11, 12) is largely a matter of physical facilities and for administrative ease. The curriculum of the 9th grade would be much the same in either case.

The appearance of courses in manual arts, fine arts, and home economics in the junior high curriculum introduces a new feature.

in this locality. This is a well-established custom throughout the country; it has stood the test of time and is considered favorably by the educational profession. Not only does this make possible an earlier flexible individualized program in the junior high, but it allows time and space for the scheduling at more advanced levels in the senior high school. By strengthening the senior high programs in these fields, the pupil is given a more complete training by the end of his formal education. The committee believes this to have an important potential in this area.

The present trend of moving some of the academic subjects to a lower grade seems worthwhile, especially science, mathematics, and foreign languages, where they may present a challenge to the academically talented.

A well-rounded program of physical fitness for both boys and girls seems desirable.

Only one modern foreign language, French, is in the curriculum. The committee believes there should be another one — German or Spanish, if sufficient interest should be shown at any time.

Latin is included in the curriculum. The committee is aware of its controversial status, but believes it still has sufficient value to be retained for the present.

In evaluating each individual subject, approval was given only to those which met the following criteria:

- (1) Is this subject necessary in order to give our pupils a training comparable to that given to the pupils in other relative school systems?
- (2) Is this subject acceptable by conservative opinion?
- (3) Is the demand for this subject likely to be sufficiently great to warrant placing it in the curriculum?
- (4) Is this subject of considered value in the development of the child?
- (5) Is the estimated cost of this subject within reason?
- (6) Does the value of this subject warrant the cost of including it in the curriculum?

Many courses and subjects which had been suggested to the committee had to be excluded by failure to meet these criteria. At the same time it seemed advisable to include courses not offered currently in our present system.

The committee believes that the curriculum it has offered is basically sound, educationally and financially. The committee's approach has been one of avoiding a mass hysteria and popular clamor for untried courses, fads and so-called frills. It believes they have no place in a stable educational system.

In submitting this curriculum, the committee is aware that it is likely to evoke a discussion over the presence of some subjects. The

stimulation of serious community thought to this important problem would give the report added value. In this connection, it should be noted that this curriculum closely parallels one suggested by the New Hampshire Department of Education for this proposed cooperative school study.

The curriculum committee was asked to submit an estimate of the number of rooms and number of teachers needed. This has been computed by the New Hampshire Department of Education, and is a part of this report. It is calculated on a 6-3-3 system, with 600 pupils in junior high, and 600 pupils in senior high. It should provide a working basis for the facilities committee.

The formula is $T=(k) E/c \cdot M/n$

T = number of teacher stations needed.

E = enrollment anticipated in subject.

c = average class size.

M = number of times class meets each week.

n = total number of periods which teacher station is available per week.

k = 1.25 – a constant to show 80% utilization of pupil stations.

As an example, experience and statistics show that in a comprehensive high school of 600, about (E) 310 would be enrolled in mathematics. The average size of each class is set at (c) 22. There are (M) 5 classes a week, and (n) 30 periods a week available per teacher. How many mathematics teachers are required?

Substitute in the formula $T=(k) E/c \cdot M/n$

$T = (1.25) 310/22 \cdot 5/30$

T = 2.9 mathematics teachers needed.

In general the number of teaching rooms corresponds to the number of teachers, but this is subject to some variation, depending upon the purpose for which a room is designed, such as laboratories, gym, shop, home economics, etc.

A variation in pupil enrollment of 15% from the estimate would not likely necessitate a change in the curriculum to any appreciable degree. It may or may not require a change in facilities. It would, however, make a difference in the cost-per-pupil figure.

Dr. George Spring	Conway, Chairman
Mrs. Harold Demeritt	Conway
Mrs. Richard Earle	Conway
Mr. Robert Freeman	Jackson
Mrs. Clifton Garland, Jr.,	Bartlett
Mrs. Edwin Moody	Tamworth
Mrs. Clifford Ward	Madison
Mrs. Robert Candy	Freedom

JUNIOR HIGH SCHOOL

Grades 7, 8, 9

600 Pupils

Courses offered

English — 3 years
Social Studies — 3 years
Mathematics — 3 years
Science — 3 years
Physical Fitness — 3 years
Language (French, Latin) — 3 years
Elementary Woodwork
Elementary Metalwork
Home Economics
Basic Business Procedures
Music
Art

Estimated Rooms

Class Rooms	20	(possibly 19)
Shops	2	(Industrial Arts)
Home Economics	1	
Science Lab	1	
Library	1	
Physical Fitness		Gym (boys and girls)

Estimated Teachers

English	5	
Social Studies	5	
Mathematics	4	
Science	4	
Language	1	
Shop	2	
Home Economics	2	
Physical Fitness	2	(boys and girls — 1 each)
Music	1	
Art	1	

—
27

NOTE: This data is part of the report of the sub-committee on curriculum and should be studied in conjunction with the entire report.

SENIOR HIGH SCHOOL

Grades 10, 11, 12

600 Pupils

Courses offered

English	— 3 years —	required
Social Studies	— 2 years —	required
Mathematics	— 1 year —	required
Science	— 1 year —	required

Elective

English
Social Studies
Mathematics
Science
Foreign Languages (French, Latin)
Business Education (bookkeeping, typing, shorthand, stenography, business machines)
Home Economics
Music
Art
Shop (mechanical drawing, woodwork, metal work, machine shop, electricity and electronics, gaso- line engines)

Estimated Rooms

Class Rooms	14
Science Lab	1 Biology 1 Chemistry—Physics 1 Multipurpose
Shops	2 Including mechanical drawing area
Home Economics	1
Business	1 Typing Room 1 General purpose business
Art	1
Music	1
Physical Fitness	1 Gym (boys' and girls')

NOTE: This data is part of the report of the sub-committee on curriculum and should be studied in conjunction with the entire report.

Estimated Teachers

English	6	
Social Studies	4	
Mathematics	3	
Foreign Languages	2	
Science	3	
Shop	2	(Industrial Arts)
Home Economics	1	
Business	2	
Art	1	
Music	1	
Librarian	1	(combine with Junior High)
Guidance	1	(Junior and Senior High)

29

NOTE: This data is part of the report of the sub-committee on curriculum and should be studied in conjunction with the entire report.

COOPERATIVE JUNIOR-SENIOR HIGH SCHOOL STUDY

Report of Subcommittee on School Facilities

Taking our cue from the report of the Curriculum Subcommittee which recommended a new Junior High to accommodate 600 pupils and to make room and facilities for 600 Senior High pupils in the Kennett Plant.

This committee set about to:

1. Make a survey and study of a suitable site for a Junior High Plant.
2. Determine the type, size, and approximate cost of a new Junior High Plant.

Having no funds allotted to us to spend for an authority on costs we were groping rather in the dark during the early stages of our work. (A sum of money was made available to us later.)

Site — Several sites were suggested and checked as to availability and cost. The field across the railroad track from Kennett High seemed to be desirable so one of our members was informed that the land would be available for purchase as a site for a cooperative school.

The Building — A few members of the committee had visited the new Claremont Junior High School and others had read and heard about it. Therefore, that building was taken as a starting project to work from. The size is about what this committee was looking for, and some tentative costs were available — but nothing definite.

When the sum of money was made available to the committee, even though a very small sum, we set out to find an architect who would agree to make rough sketches and give the committee a cost that would stand up if the project was to go through in the near future.

A suggestion was made somewhere along the line that perhaps it might be worked out to use the new plant as a Senior High and the present Kennett Plant as a Junior High. This idea was discussed at quite some length. The present Kennett Plant has at least 3 departments that are very cramped for space right now, which means that additions of four rooms must be built on the Kennett Building at a cost of at least \$90,000 to provide adequate facilities to continue a 600-pupil Senior High School

If the present Kennett Plant were to be used as a Kennett Junior High School, there would need to be no addition and very little, if any, added facilities.

Mr. W. Pope Barney of Sandwich, New Hampshire, and Philadelphia, Pennsylvania, has prepared these sketches and developed these costs.

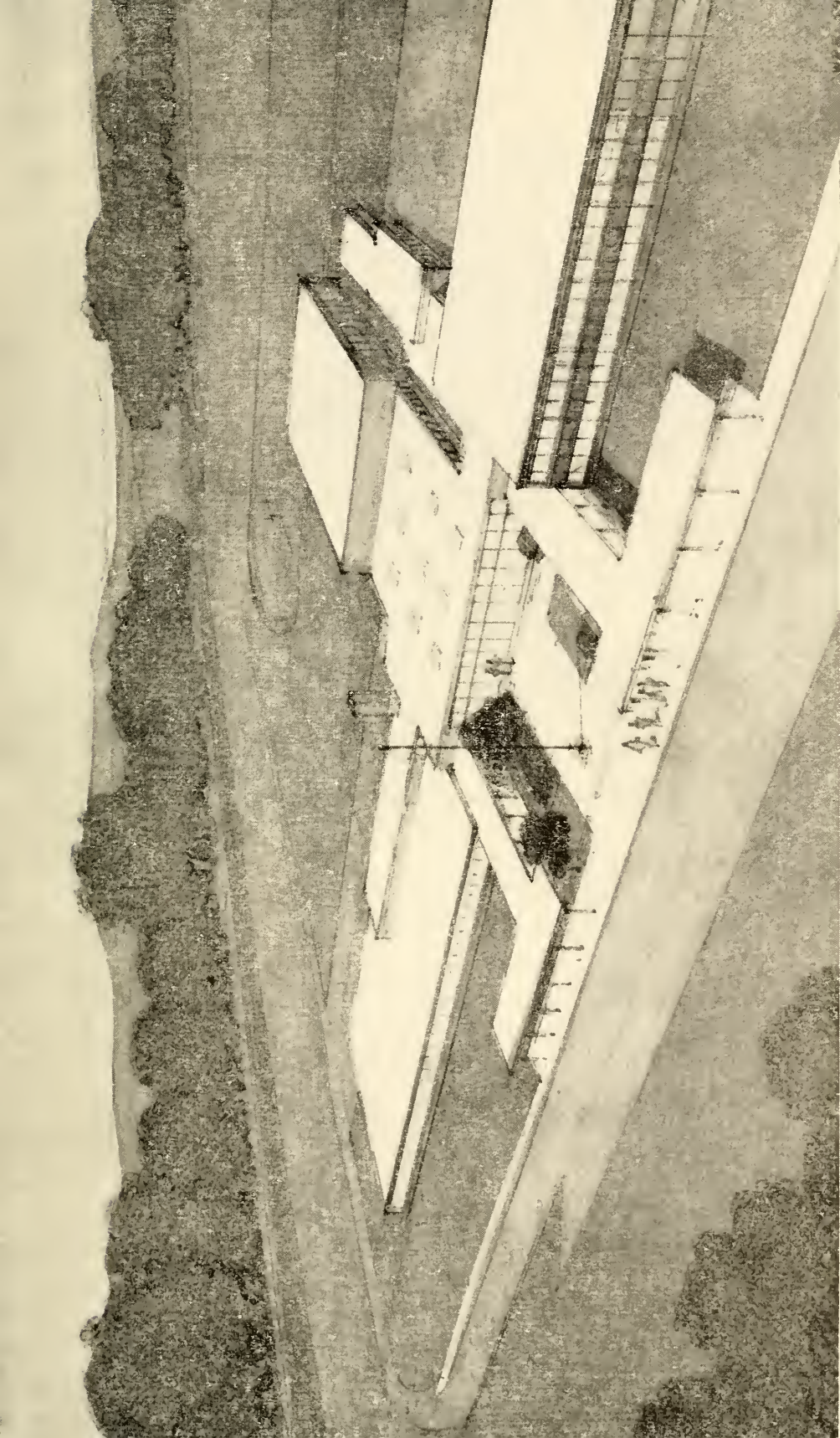

PROPOSED CO-OPERATIVE SENIOR HIGH SCHOOL

Two Play Buildings for Boys & Girls

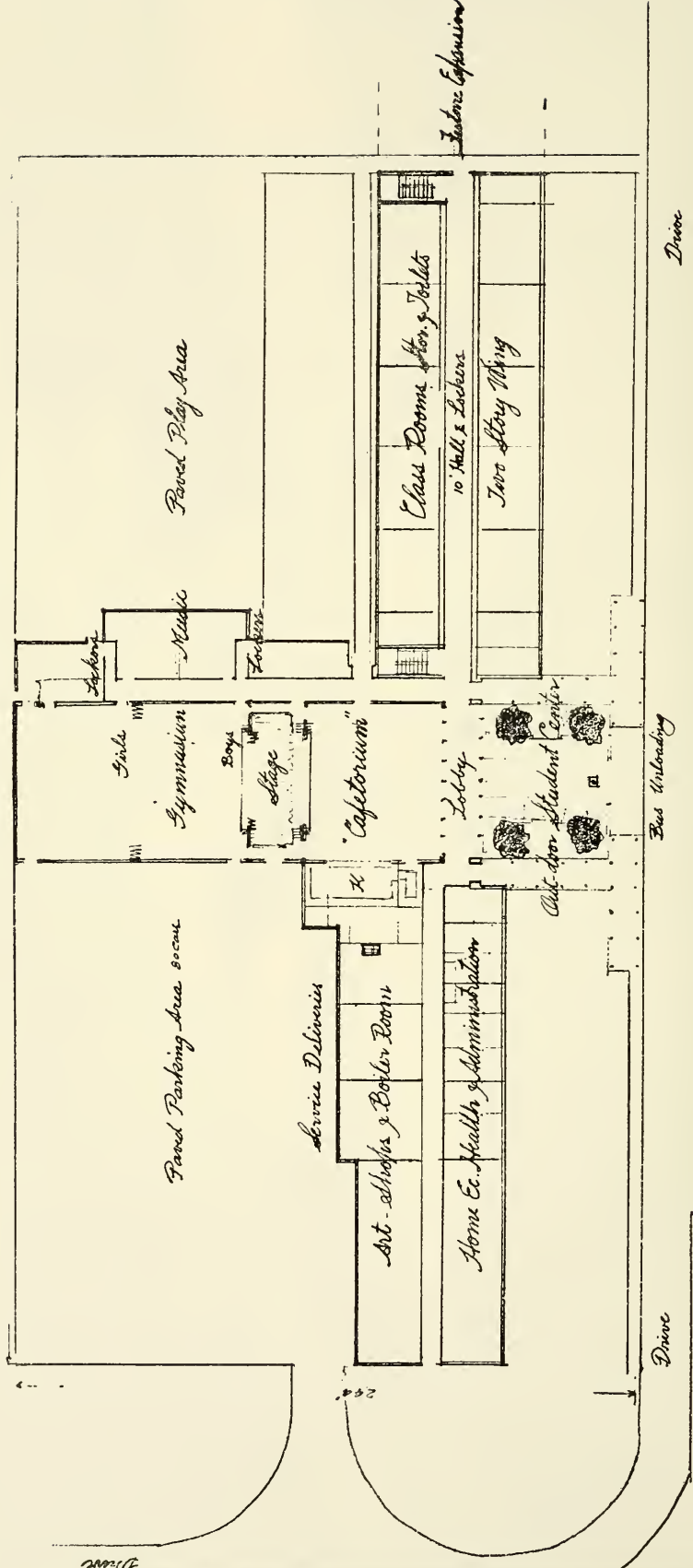

Parking for cars

Bus Unloading

BASIC FLOOR PLAN OF PROPOSED CO-OPERATIVE SENIOR HIGH SCHOOL

REPORT OF FACILITIES SUBCOMMITTEE

Summary

New Junior High complete according to Architect's drawings and specifications	\$977,400	
Addition of 4 rooms on present Kennett Building if used as a Senior High School	90,000	\$1,067,400

New Senior High complete		1,038,400

Showing a saving of		\$ 29,400
by building a new, modern, well-equipped Senior High School rather than a new Junior High School.		

Facilities Subcommittee

Emmons E. Heald, Tamworth, Chairman
Margaret Colbath, Conway, Secretary
Roland Lord, Ossipee
Rachel Doucette, Jackson
Margaret Littlefield, Freedom
David Schurman, Conway
Leland Drew, Madison
Donalda Howard, Glen

Recommendations

The Facilities Subcommittee makes the following recommendations:

1. The purchase of the 60-acre (more or less) plot of land across the railroad tracks northwesterly from the present Building.
2. Erecting of a 24-room Senior High School plant on the above-mentioned plot of land.

Total cost including land; building and equipment; sewage disposal; grading roads and walks. Also, fees and other costs as shown on accompanying Architect's Specifications and plans — \$1,038,000.

3. Convert the present Kennett Plant into a Kennett Junior High School.

CONWAY COOPERATIVE SENIOR HIGH SCHOOL

ARCHITECT'S REPORT

NOVEMBER 4, 1959

The building, as programmed and designed, represents standards which are recommended as being wise economy, being neither austere to the point of educational inadequacy nor liberal to the point of criticism of extravagance.

The construction is to the minimum standard for safety and low maintenance. If funds are available, some form of tile base and wainscot in halls and gymnasium would be justified as needing no painting.

Skeleton Specifications:

Exterior Walls: Concrete block and common brick facing.

Interior Walls: Concrete block painted except for wainscot in kitchen,

toilets and locker room where structural glazed tile will be used.

Ceiling: Acoustic units in all student areas.

Roof: Wood joists and plank, 20-year bonded tar and gravel roof over 1" solid insulation.

Floors: Reinforced concrete slab on grade for first floor with asphalt tile except in gymnasium, locker rooms, toilets and kitchen. Gymnasium floor iron bound. Maple strips set in mastic on cork. Locker and toilet floors ceramic tile. Kitchen floor grease-proof asphalt tile. For second floor the concrete slab will be over steel-tex and light steel joists

Windows: Structural wood for fixed sash, aluminum for movable units. Gymnasium to have directional glass block on east, west, and south; non-directional glass block on north side.

Heating: Two-pipe vacuum return steam heating system and mechanical ventilation of kitchen, toilets, locker rooms and cafeteria.

Plumbing: Standard school units. Sewage disposal system in site work.

Electrical Fixtures: Cold Cathode and Incandescent.

The preliminary cost estimates are based on the best information locally and currently available and make no allowance for the possible ultimate results of the present steel strike.

PRELIMINARY COST ESTIMATE

Based upon 24 Classrooms 25' x 32' (800 sq. ft.)
 Gymnasium 76' x 90'
 Cafeteria for 300 and program as written for Senior High

Sketches of November, 1959 —	61,700 S.F. at \$12+	
	973,000 C.F. at .76+	
Structure	69.0%	\$520,000
Plumbing	9.0%	67,500
Heating	11.7%	87,500
Electrical	10.3%	78,000
	-----	-----
Total Cost of Building	100%	\$753,000

SITE PREPARATION:

Sewage Disposal Plant	\$30,000	(If filter bed is sufficient \$15,000)
Fill and Grading	30,000	(40,000 cu. yds. at \$\$.75
Roads and Paved Areas including sidewalks	20,000	(paving at \$2.75 per sq. yd.
Seeding and Final Grading	17,000	
Spectators' stands	5,000	

Total Cost of Site Work		\$102,000

Total Cost of Construction		\$855,000

OTHER COSTS:

Equipment	\$74,200	
Architect's Fees (6% of \$855,00)	51,300	
Clerk of Works	9,000	
Legal and Finance	7,000	
Preliminary and Printing	1,500	
Land Cost	12,000	

Total Other Costs		155,000

TOTAL BUDGET (without contingency)		\$1,010,000

(With Approx. 3% Contingency)		\$1,038,000

**INFORMATION ON PROPOSED JR. - SENIOR HIGH
SCHOOL COOPERATIVE**

PART A

District	1960 Equalized Valuation	Per Cent District Share of Total Equalized Valuation	Estimated 1959-1960 Resident Avg. Daily Membership Grades 7-12	Per Cent District Share of Total Member- ship Grades 7-12	Percentage Appor- tionment	1960 Assessed Valuation
Albany	891,067	2.08	10.7	1.27	1.68	588,925
Bartlett	3,466,954	8.08	82.4	9.78	8.93	2,185,604
Conway	17,470,821	40.70	332.7	46.59	43.65	12,084,074
Eaton	844,730	1.97	14.3	1.69	1.83	844,730
Effingham	1,566,568	3.65	28.2	3.35	3.50	1,057,465
Freedom	2,228,632	5.19	27.6	3.27	4.23	1,107,118
Jackson	3,030,927	7.06	31.3	3.71	5.38	3,030,927
Madison	2,935,680	6.84	30.0	3.56	5.20	1,592,210
Ossipee	6,308,218	14.70	115.7	13.73	14.21	3,634,125
Tamworth	4,180,760	9.73	110.0	13.05	11.39	2,363,213
	42,924,357	100.00	842.9	100.00	100.00	28,488,391

PART D — Twenty-Year Adjustment of Compensation for Present Property

District	Percentage apportionment $\frac{1}{2}$ on Equalized and $\frac{1}{2}$ on Membership	Share to be paid by each District	Amount to be added or deducted for paid share	Interest at 3.5%	Amount of annual adjustment for twenty years principal	Amount of annual adjustment for 20 Years principal and interest
Albany	1.68	\$ 7,675.63	\$ 7,675.63	268.65	383.78	+ 652.43
Bartlett	8.93	40,799.65	40,799.65	1,427.99	2,039.98	+3,467.97
Conway	43.65	199,429.43	257,453.57			-21,883.55
Eaton	1.83	8,360.96	8,360.96	292.63	418.05	+ 710.68
Effingham	3.50	15,990.91	15,990.91	559.68	799.55	+ 1,359.23
Freedom	4.23	19,326.15	19,326.15	676.42	966.31	+ 1,642.73
Jackson	5.38	24,580.31	24,580.31	860.30	1,229.01	+ 2,089.31
Madison	5.20	23,757.92	23,757.92	831.53	1,187.90	+ 2,019.43
Ossipee	14.20	64,923.07	64,923.07	2,272.31	3,246.15	+ 5,518.46
Tamworth	11.39	52,038.97	52,038.97	1,821.36	2,601.95	+ 4,423.31
	100.00	\$456,883.00		9,010.87	12,872.68	
						21,883.55

Appraised value of property \$456,883.00

*Interest at 3.5% — \$9,010.87

PART B — Basic Data

District	1958 Assessed Valuation as Equalized		Borrowing Capacity			Outstanding Indebtedness June 30, 1959	Outstanding Indebtedness as Per Cent of Assessed Valuation as Equalized
	\$		3%	4%	5%		
Albany	\$ 877,236	\$ 26,317	\$ 35,089	\$ 43,862	\$ 52,634		
Bartlett	3,296,752	98,903	131,870	164,838	197,805	\$ 82,000	2.49
Conway	17,032,158	510,965	681,286	851,608	1,021,929	335,000	1.97
Eaton	641,275	19,238	25,651	32,064	38,476	3,600	.56
Efingham	1,547,886	46,437	61,915	77,394	92,873		
Freedom	2,219,213	66,576	88,769	110,961	133,153		
Jackson	2,889,360	86,681	115,574	144,468	173,362	1,000	.03
Madison	2,862,842	85,885	114,514	143,142	171,771	6,280	.10
Ossipee	6,162,993	184,890	246,520	308,150	369,780	96,000	2.40
Tamworth	3,992,250	119,768	159,690	199,612	239,535		
	\$41,521,965	\$1,245,660	\$1,660,878	\$2,076,099	\$2,419,318	\$523,880	

PART C. — Determination of Debt Service Budget for New Building

Estimated Cost of new building	
Assumed period of bond issue	
Annual payment on principal	\$1,038,000
Assumed interest rate	20 years
	\$51,900
	3.5 per cent
Annual payment on principal	\$51,900
Less State Building Aid computed at 55% of principal payment	28,545
Local share of principal payment	\$23,355
Interest payment for first year	36,330
Local assessment for debt service budget	\$59,685

NOTE — For purposes of this illustration, it has been assumed that the principal payment will remain constant at \$51,900 per year, and that the State Building Aid payment will remain constant at 55 per cent of this amount, or \$28,545.00 per year. The amount to be raised locally for payment of principal would then be \$23,355.00 per year. If the assumed interest rate of 3.5 per cent were obtained, the interest payment would amount to \$36,330.00 the first year, and would decrease at the rate of \$1,816.50 per year.

APPORTIONMENT OF LOCAL ASSESSMENT FOR DEBT SERVICE OF NEW BUILDING

District	Apportionment Percentage	District Share of Assessment for New Building	*Adjusted Share of Assessment for Debt Service for New Building	Tax Rate Per 1,000 Equalized Valuation New Debt Service	Tax Rate Per 1,000 Assessed Valuation New Debt Service
Albany	1.68	1,002.71	1,655.14	1.86	2.81
Bartlett	8.93	5,329.87	8,797.84	2.54	4.03
Conway	43.65	26,052.50	4,168.95	.24	.34
Eaton	1.83	1,092.24	1,802.92	2.13	2.13
Effingham	3.50	2,088.98	3,448.21	2.20	3.26
Freedom	4.23	2,524.68	4,167.41	1.87	3.76
Jackson	5.38	3,211.05	5,300.36	1.75	1.75
Madison	5.20	3,103.62	5,123.05	1.75	3.22
Ossipee	14.21	8,481.23	13,999.69	2.21	3.85
Tamworth	11.39	6,798.12	11,221.43	2.68	4.74
	100.00	59,685.00	59,685.00	1.92 (Aver.)	2.99 (Aver.)

*Includes payment for Kennett High School

DETERMINATION OF CURRENT EXPENSE BUDGET

1959-1960 Cost per High School Pupil in Attendance, Exclusive of Transportation in Certain Representative New Hampshire High Schools

Claremont	\$383.42
Exeter	379.13
Franklin	506.79
Hampton	533.99
Lebanon	390.75
Rochester	309.93
Conway	332.95
Median	383.42

\$383.42	Median High School Cost per Pupil
26.58	Estimated Average Increase for 1960-1961
410.00	Estimated per Pupil Cost of Transportation
65.00	Estimated per Pupil Cost for 1960-1961

325.00	Estimated per Pupil Cost for Grades 7 - 9
20.00	Estimated Average Increase for 1961-1962

345.00	Estimated per Pupil Cost of Transportation
65.00	Estimated per Pupil Cost for 1961-1962

543 Junior High Pupils x \$410.00 per pupil	\$222,630.00
393 Senior High Pupils x \$475.00 per pupil	\$186,675.00

Local Assessment for Current Expense Budget,
Assuming No Other Income from Sources Other
Than Local Taxation

\$409,305.00

APPORTIONMENT OF LOCAL ASSESSMENT FOR CURRENT EXPENSE BUDGET

District	Combined District Shares of Assessment for Current Expenses	Tax Rate Per 1,000 Equalized Valuation for Current Expenses	Tax Rate Per 1,000 Assessed Valuation for Current Expenses	Adjusted District Share of Assessment for Debt Service for New Building	Total District Assessment	Total Tax Rate Equalized Valuation	Total Tax Rate Per 1,000 Assessed Valuation
Albany	6,876.32	7.72	11.68	1,655.14	8,531.46	9.57	14.48
Bartlett	36,550.94	10.55	16.72	8,797.84	45,348.78	13.08	20.74
Conway	178,661.63	10.23	14.78	4,168.95	182,830.58	10.46	15.12
Eaton	7,490.28	8.87	8.87	1,802.92	9,293.20	11.00	11.00
Effingham	14,325.68	9.15	13.54	3,448.21	17,773.89	11.34	16.80
Freedom	17,313.60	7.76	15.63	4,167.41	21,481.01	9.63	19.40
Jackson	22,020.61	7.26	7.26	5,300.36	27,320.97	9.01	9.01
Madison	21,283.86	7.25	13.36	5,123.05	26,406.91	9.00	16.58
Ossipee	58,162.24	9.22	16.00	13,999.69	72,161.93	11.43	19.85
Tamworth	46,619.84	11.15	19.72	11,221.48	57,841.27	13.83	24.47
	409,305.00	8.92 (Aver.)	13.76 (Aver.)	53,685.00	468,990.00	10.84 (Aver.)	16.75 (Aver.)

SCHOOL TAX ASSESSMENT AND TAX RATES

District	1960 Property Tax Assessment For Schools	1960		Estimated Tax Rate Per 1,000 of Assessed Valuation for the Co-operative School (Estimated)		Total 1-12	
		School Tax Rate Per 1,000 of Equalized Valuation	School Tax Rate Per 1,000 of Assessed Valuation	Grades 7-12	Grades 1-6	Grades 7-12	Grades 1-6
Albany	8,286.02	9.80	14.07	14.48	13.52	28.00	28.00
Bartlett	86,819.56	25.04	39.72	20.74	20.13	40.87	40.87
Conway	345,005.03	19.74	28.55	15.12	19.36	34.48	34.48
Eaton	17,349.55	20.53	20.53	11.00	13.34	24.34	24.34
Effingham	30,031.89	19.17	28.39	16.80	15.15	31.95	31.95
Freedom	27,948.29	12.54	25.24	19.40	14.77	34.17	34.17
Jackson	30,266.62	9.98	9.98	9.01	3.57	12.58	12.58
Madison	38,285.38	13.04	24.05	16.58	14.33	30.91	30.91
Ossipee	108,679.15	17.22	29.90	19.85	13.40	33.25	33.25
Tamworth	114,023.68	27.27	48.24	24.47	20.28	44.75	44.75
1959-1960	806,695.17	17.38 (Aver.)	26.87 (Aver.)	16.75 (Aver.)	14.79 (Aver.)	31.53 (Aver.)	31.53 (Aver.)
	749,273.46	17.54 (Aver.)	27.57 (Aver.)	14.44 (Aver.)			

Albany
Bartlett
Chatham

SCHOOL SUPERVISORY UNION No. 9
CONWAY, N. H.

Conway
Eatons
Jackson

SCHOOL CALENDAR
1961-1962

SEPTEMBER (19)					OCTOBER (21)					NOVEMBER (20)				
M	T	W	T	F	M	T	W	T	F	M	T	W	T	F
4	5	6	7	8	2	3	4	5	6			1	2	3
11	12	13	14	15	9	10	11	12	13	6	7	8	9	10
18	19	20	21	22	16	17	18	19	20	13	14	15	16	17
25	26	27	28	29	23	24	25	26	27	20	21	22	23	24
					30	31				27	28	29	30	
DECEMBER (15)					JANUARY (22)					FEBRUARY (15)				
M	T	W	T	F	M	T	W	T	F	M	T	W	T	F
				1	1	2	3	4	5				1	2
4	5	6	7	8	8	9	10	11	12	5	6	7	8	9
11	12	13	14	15	15	16	17	18	19	12	13	14	15	16
18	19	20	21	22	22	23	24	25	26	19	20	21	22	23
25	26	27	28	29	29	30	31			26	27	28		
MARCH (22)					APRIL (15)					MAY (22)				
M	T	W	T	F	M	T	W	T	F	M	T	W	T	F
			1	2	2	3	4	5	6		1	2	3	4
5	6	7	8	9	9	10	11	12	13	7	8	9	10	11
12	13	14	15	16	16	17	18	19	20	14	15	16	17	18
19	20	21	22	23	23	24	25	26	27	21	22	23	24	25
26	27	28	29	30	30					28	29	30	31	

JUNE				
M	T	W	T	F
				1
4	5	6	7	8
11	12	13	14	15
18	19	20	21	22

- Sept. 4 Meeting with all teachers
- Sept. 5 Schools open
- October 20 Teachers' Convention
- Nov. 23-24 Thanksgiving
- Dec. 22-Jan. 1 Christmas Vacation
- Jan. 2 Schools reopen
- Feb. 19-23 Winter Vacation
- Feb. 26 Schools reopen
- April 20 Good Friday
- April 23-27 Spring Vacation
- April 30 Schools reopen
- May 30 Memorial Day
- June 18 High School Graduation

VITAL STATISTICS

TO THE SELECTMEN—in compliance with an act of Legislature passed June session 1887, requiring clerks of towns and cities to furnish a transcript of the records of births, marriages, and deaths to the municipal officers for publication in the Annual Report, I hereby submit the following:

Births Registered in the Town of Bartlett, N. H., for the Year Ending December 31, 1960.

Date of Birth	Name of Child	Name of Father	Maiden Name of Mother	Birthplace of Father	Birthplace of Mother
1894					
June 20	Katherine N. MacNab	Charles E. MacNab	Clara A. Quint	Pennsylvania	Canada
1960					
Jan. 13	Duane Alan Lacey	Terrence Glen Lacey	Paula Joan Horne	North Conway	Qualls, Okla.
28	Maryellen M. Burdwood	Roger Keith Burdwood	Carol Anne Fournier	Waterville, Me.	Bartlett
29	Dana Jean Fall	Harold Norbert Fall	Hazel Louise Perkins	Hamer, Idaho	Bartlett
Mar. 13	Lansing Alan Keniston	Robert Everett Keniston	Elizabeth Rose Garne	Conway	Dover
Apr. 5	Randy John Grigel	Albert Michael Grigel	Julifa Simone Biron	Coaticook, P. Q.	Berlin
20	Richard M. Stimpson, Jr.	Richard M. Stimpson	Priscilla Williams	Worcester, Mass.	Brockton, Mass.
24	James Elizabeth Zack	William Howard Zack, Jr.	Janie Blair Hardacre	Jacksonville, Fla.	Bridgeport, Conn.
June 21	Donald Joseph Pettengill	Edmund Albert Pettengill	Ruth Eleanor Learn	Lewiston, Me.	Bartlett
Oct. 6	David Robinson Swift	Grover Henry Gaudette	Colette Marie Beathedette	Portucket, R. I.	North Conway
Nov. 7	Kevin Gardner Cole	Don Swift	Caroline Edith Dattaney	Foxboro, Mass.	Wolfeboro
15	Anne Law Harris	Lewis Gardner Cole	Betty Louise McAllister	Bethel, Me.	Bethel, Maine
		William Adger Harris	Marie Alice Buckley	Providence, R. I.	Philadelphia, Penn.

Marrriages Registered in the Town of Bartlett, N. H., for the Year Ending December 31, 1960.

Date	Place of Marriage	Name and Surname of Groom and Bride	Age of Each	Residence of Each at Time of Marriage	Place of Birth of Each	Name, Residence and Official Station of Persons by Whom Married
Mar. 7	Bartlett	David Rea Rutherford Marilyn Joyce Cook	20 19	Thompsonville, Conn. Bartlett	Connecticut North Conway	Rev. Horace Briggs, C. Pryeburg, Me.
June 6	Conway	Robert W. Bickford Ray A. Hill	21 24	Conway Bartlett	North Conway North Conway	Rev. Marden Williams, C. Conway
23	Bartlett	David H. Hayes Rose Marie Hayes	21 18	Jackson Bartlett	New Hampshire New Hampshire	Marshall M. Stevenson, C. Jackson
July 30	Lancaster	Lynn Roger Roberts Jane Arnes Moody	18 18	Glen Lancaster	New Hampshire New Hampshire	Rev. Leo P. Gilbert, C.P. Lancaster
Aug. 20	Jackson	Edward C. McKeage Susan E. Peters	23 16	Colebrook Bartlett	Colebrook North Conway	Marshall M. Stevenson, C. Jackson
Sept. 3	Berlin	Eugene Lloyd Roberts Jean Louise Jodrie	19 16	Glen Berlin	North Conway Berlin	Rev. Jack Kissel, C. Berlin
17	North Conway	James Edwin Drew Ruby M. Nutter	19 16	Berlin Bartlett	North Conway Maine	Rev. Thomas C. Roden, C. Conway
Oct. 1	Glen	George Thomas Garland Dorothy May Bickford	31 20	Bartlett Alton	New Hampshire New Hampshire	Rev. Ray L. Lydick, C. Glen (Bartlett)
8	North Conway	Geoffrey Lee Cutler Bonnie Rae-Ann Hill	17 17	Bartlett Conway	Boston, Mass. Portland, Me.	Leon K. Ryan, C.P. North Conway
Nov. 23	Glen	Levi D. Hill Mary K. Price	30 18	Bartlett Nottingham	Bartlett Vermont	Rev. Ray L. Lydick, C. Glen (Bartlett)
Dec. 10	North Conway	Ralph L. Mead Louise M. Hunter	20 21	Bartlett North Conway	Bartlett North Conway	Rev. A. Eugene Lloyd, C. North Conway

Deaths Registered in the Town of Bartlett, N. H., for the Year Ending December 31, 1960.

Date of Death	Name and Surname of Deceased	Age			Place of Birth	Name of Father	Maiden Name of Mother
		Years	Months	Days			
Jan. 29	Martha Alzina MacDonald	61			Bartlett	George Garland	Lillian Towle
Feb. 13	Elizabeth Bowen	81			Milltown, Maine	Collibus Tracy	Levena Connors
	Thomas McGraw	86			Tetford, Canada	Mark McGraw	Bridget Dooley
May 18	Jennie Dorsett	80			Bartlett	Jonas Stanton	Mary McIver
	Charles Edward Way	69			Dannemoratown	Benjamin Way	Alice Reed
	Mabel Jean Aldridge	74			Bartlett	Edgar French	Henrietta French
July 23	Pearl Ray Butterfield	72			Brownfield, Maine	John Butterfield	Augusta Knox
	Lizzie Jane Black	75			West Baldwin, Me.	Charles Dyer	Ella Riley
Aug. 1	Martha Eudora Charles	65			Bartlett	Fred Fall	Mary Perkins
	Annie Gusta Sanborn	87			Conway	William French	Helen Hatch
Sept. 11	Joseph William Burke	72			Bartlett	Thomas Ward	Lillian Chandler
	Herman Abbott	74			Cornish, Me.	Charles Abbott	Unknown
Nov. 18	Celia Lucy Duval	94			East St. Johnsbury, Vt.	Benjamin Wood	Martha Gilson

I hereby certify that the above and foregoing is a true transcript of the record of all births, marriages, and deaths that have been reported to me for the year ending December 31, 1960.

FRED L. GARLAND, Town Clerk

