

ANNUAL REPORTS

OF THE

**Selectmen, Town Treasurer,
School Treasurer, Chief Engineer,
and Board of Education**

OF THE

Town of Rollinsford

FOR THE FINANCIAL YEAR ENDING

DECEMBER 31, 1944

WITH THE

Vital Statistics for 1944

AS PREPARED BY THE TOWN CLERK

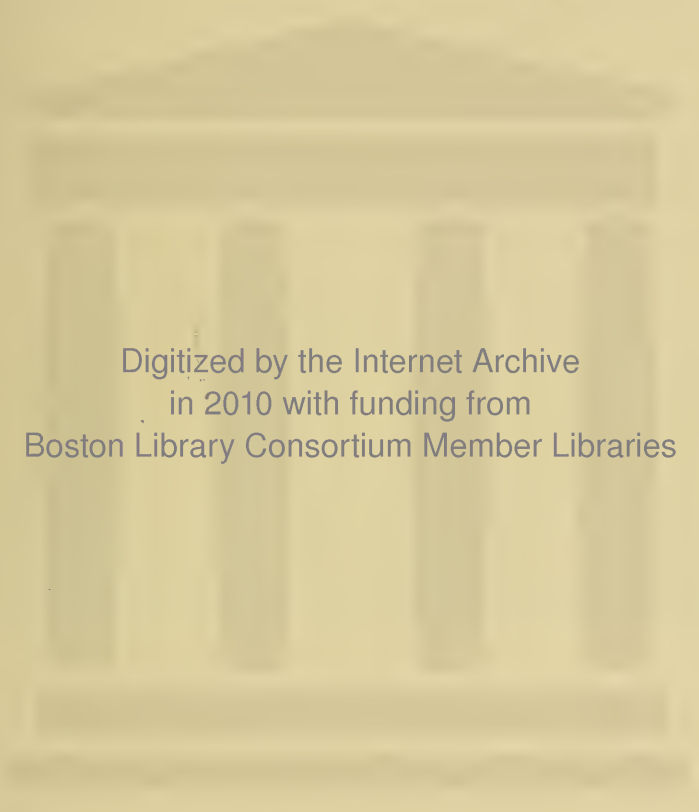

Digitized by the Internet Archive
in 2010 with funding from
Boston Library Consortium Member Libraries

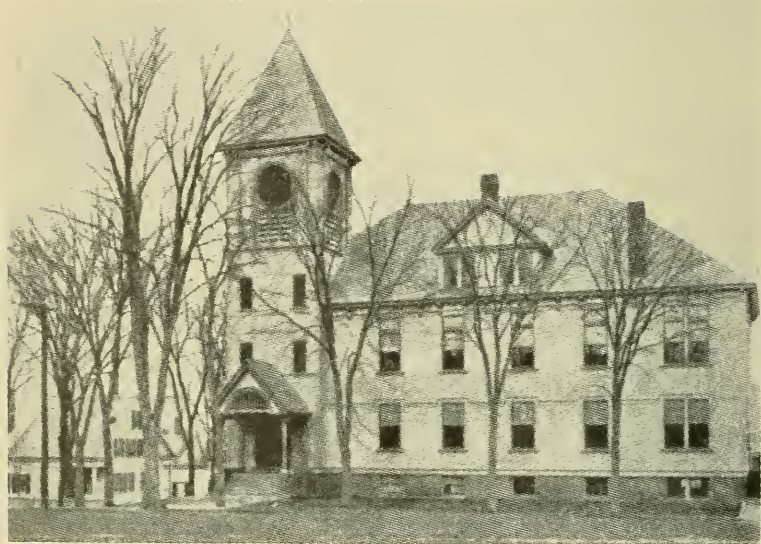

Town Hall, located in village (Salmon Falls) Rollinsford. Erected 1894.

ANNUAL REPORTS

OF THE

**Selectmen, Town Treasurer,
School Treasurer, Chief Engineer,
and Board of Education**

OF THE

Town of Rollinsford

FOR THE FINANCIAL YEAR ENDING

DECEMBER 31, 1944

WITH THE

Vital Statistics for 1944

AS PREPARED BY THE TOWN CLERK

N
352.07
R75
1944 (Dec.)

TOWN OFFICERS

Moderator

RALPH S. WENTWORTH

Town Clerk

CLEOPHAS E. HUDON

Selectmen and Overseers of the Poor

ALFRED L. ROUX,
Chairman

EDWARD J. HUDON,
Sec'y

ALBERT O. VIEL

Treasurer

CHARLES W. JACKSON

Tax Collector

HAROLD J. PAGE

Auditors

EVERETT F. TOZIER

GRACIA R. NOLETTE

Representative to the General Court

MILES E. McLASKEY

Supervisors of the Checklist

GROVER C. PHILPOTT

GERARD A. LETARTE

JOSEPH A. NOLETTE

Health Officer

RALPH S. WENTWORTH

Chief of Fire Department

RAYMOND C. CHASE

Road Agent

CYRILLE TOUSSAINT

Board of Education

EVERETT F. TOZIER GROVER C. PHILPOTT

HELENA THOMAS

Trustees of Public Cemeteries

RALPH S. WENTWORTH, Chairman

CLEOPHAS E. HUDON CHARLES W. JACKSON

LORENZO E. BAER HIRAM H. ROBERTS

Trustees of Trust Funds

LORENZO E. BAER CHARLES W. JACKSON

RALPH S. WENTWORTH

WARRANT FOR TOWN MEETING
STATE OF NEW HAMPSHIRE

To the Inhabitants of the Town of Rollinsford in the County of Strafford, in said State, qualified to vote in town affairs:

You are hereby notified to meet at Town Hall in said Town on Tuesday, the thirteenth of March next, at ten o'clock in the forenoon, to act upon the following subjects:

- ART. 1 To bring in your ballots for Town Clerk, Town Treasurer, One Selectman and Overseer of the Poor for a term of three years, One Road Agent, and Chief of the Fire Department.
- ART. 2. To choose all other necessary Town Officers for the ensuing year.
- ART. 3. To raise such sums of money as may be necessary to defray town charges for the ensuing year and make appropriations for the same.
- ART. 4. To see if the town will vote to allow a discount of 2% on all taxes of the 1945 levy, except poll taxes, paid on or before September 1st. next.
- ART. 5. To see if the voters of the Town of Rollinsford will authorize the Selectmen to borrow money in anticipation of the collection of taxes.

ART. 6. To see if the Town will vote to raise and appropriate the sum of Five Hundred Dollars (\$500.00), towards the payment of a suitable war memorial in memory of those from this town who participated in the Spanish American War and in World Wars 1 and 2, the balance of the necessary cost having been raised by the citizens of the town working in behalf of this project.

ART. 7. To transact any other business that may legally come before said meeting.

Appropriations will begin at eleven (11) o'clock sharp.

Given under our hands and seal this twenty-sixth (26) day of February, in the year of our Lord, Nineteen Hundred and Forty-Five.

ALFRED L. ROUX,
EDWARD J. HUDON,
ALBERT O. VIEL,

Selectmen of Rollinsford.

BUDGET OF THE TOWN OF ROLLINSFORD, N. H.

Estimates of Revenue and Expenditures for the Ensuing Year, January 1, 1945 to December 31, 1945, compared with Actual Revenue and Expenditures of the previous year, February 1, 1944 to December 31, 1944.

Sources of Revenue:	Actual Revenue Previous Year 1944	Estimated Revenue Ensuing Year 1945	Increase	Decrease
From State:				
Interest and dividends tax..	521.36	521.36		
Railroad tax	878.36	878.36		
Savings bank tax.....	558.32	558.32		
From Local Sources				
Except Taxes:				
Dog licenses	43.80	50.00	6.20	
Rent of town hall.....	88.00	88.00		
Interest received on taxes.	81.10	81.10		
Redemption property	109.18			109.18
Rebate - acct. telephone ..	17.50			17.50
Filing fee	1.00			1.00
T. R. A. Refund	80.43			80.43
Tar - driveways	78.00			78.00
Old notes cancelled				
1942—No. 336725			
1944—No. 3536	3.00			
1944—No. 377725			
	—	3.50		3.50
Motor vehicle permit fees..	756.63	700.00		56.63
From Local Taxes Other Than				
Property Taxes:				
(a) Poll taxes - regular..	1,427.00	1,200.00		227.00
special..	2,004.00			2,004.00
(b) Nat'l bank stock taxes	74.50	74.50		

Sources of Revenue:	Actual Revenue Previous Year 1944	Estimated Revenue Ensuing Year 1945	Increase	Decrease
Total rev. from all sources except property taxes....	\$6,722.68	\$4,151.64	\$6.20	\$2,577.24
Amt. to be raised by prop- erty taxes		44,160.27		
Total revenues		\$ 48,311.91		

PURPOSES OF EXPENDITURES

Purposes of Expenditures:	Actual Expen- ditures Previous Year 1944	Estimated Expen- ditures Ensuing Year 1945	Increase	Decrease
Current Maintenance Expenses:				
General Government:				
Town officers' salaries	1,010.00	1,160.00	150.00	
Town officers' expenses ...	1,086.51	1,000.00		86.51
Election & registration ex- penses	196.83	125.00		71.83
Auto permits	79.50	75.00		4.50
Expenses town hall & other buildings	1,054.09	950.00		104.09
Protection of Persons and Property:				
Police department	426.03	450.00	23.97	
Fire department	1,153.77	1,500.00	346.23	
Health:				
Health department, includ- ing nurse	904.72	1,000.00	95.28	

Purposes of Expenditures:	Actual Expenditures Previous Year 1944	Estimated Expenditures Ensuing Year 1945	Increase	Decrease
Vital statistics	16.00	25.00	9.00	
Sewer maintenance	54.10	150.00	95.90	
Highways and Bridges:				
Town maintenance	1,058.16	1,000.00		58.16
Street lighting	1,848.00	2,016.00	168.00	
Sidewalks maintenance	27.36	150.00	122.64	
Tarvia	531.69	1,000.00	468.31	
Snow removal	1,045.47	2,500.00	1,454.53	
Goodwin Road, State Aid construction		1,576.00	1,576.00	
T. R. A.	237.05	237.38	.33	
Public Welfare:				
Town poor	625.65	1,000.00	374.35	
Old age assistance	703.04	750.00	46.96	
Patriotic Purposes:				
Memorial Day celebration .	140.00	140.00		
Aid to soldiers and their families.	323.65	400.00	76.35	
Public Service Enterprises:				
Cemeteries and parks	825.63	575.00		250.63
Hydrant service	356.20	575.00	218.80	
Special poll tax—paid state	1,869.00			1,869.00
Payments to Other				
Governmental Divisions:				
County tax	4,785.44	4,785.44		
Seacoast development	30.00	30.00		

Purposes of Expenditures:	Actual Expen- ditures Previous Year 1944	Estimated Expen- ditures Ensuing Year 1945	Increase	Decrease
Payments to school districts	21,683.09	25,117.09	3,434.00	
Damage by dogs	16.00			16.00
Defense expenditures	26.68	25.00		1.68
Total expenditures \$	42,113.66	\$48,311.91	\$8,660.65	\$2,462.40

SUMMARY OF INVENTORY

April, 1944

Comparative List for 1943 and 1944

	No.	1943 Value	No.	1944 Value
Land and Buildings.....		\$ 590,455.00		\$ 576,750.00
Electric Plants		293,600.00		293,600.00
Horses	49	4,885.00	67	7,060.00
Cows	336	16,750.00	371	26,555.00
Sheep	32	192.00	32	288.00
Neat Stock	6	180.00		
Fowls	605	605.00	580	580.00
Gasoline Pumps & Tanks.		4,855.00		4,800.00
Stock in Trade		37,214.00		30,885.00
Mills and Machinery.....		75,352.00		65,753.00
Pipe Lines and Machinery		32,200.00		32,200.00
Lumber		16,050.00		10,000.00
Timber				13,090.00
Tractors			22	4,875.00
Portable Mills			2	1,400.00
Total		\$1,072,338.00		\$1,067,836.00
Less soldiers' exemption		12,150.00		15,250.00
		\$1,060,188.00		\$1,052,586.00
Polls Regular	782	\$ 1,564.00	758	\$ 1,516.00
Special			785	2,355.00
Total Property Tax.....		41,874.40		40,840.47
Bank Tax		74.50		74.50
		\$ 43,512.90		\$ 44,785.97
Extra Poll Taxes added by Collector		22.00	Reg. 8.00 Spec. 12.00	20.00
		\$ 43,534.90		\$ 44,805.97
		\$ 39.50 per thousand		\$ 38.80 per thousand

PROPERTY TAXES ASSESSED IN ROLLINSFORD FOR THE YEAR 1944
NOT INCLUDING POLL TAXES

Tax Rate \$38.80 Per Thousand Dollars

NAME	Land and Buildings	Live Stock and Fowls	Stock in Trade	Total Valuation	Total Tax
Annett, Mrs. Archie	\$ 2,000.00			2,000.00	77.60
Anderson, Irving	200.00			200.00	7.76
Arnold, Samuel	1,700.00		Timber 300.00	2,000.00	77.60
Atherton, Charles R.	800.00		50.00	850.00	32.98
Austin, Charles P.	150.00			150.00	5.82
Austin, Joseph E.	500.00			500.00	19.40
Austin, Walter	1,200.00			1,200.00	46.56
Austin, Walter	1,000.00	Soldier's Exemption	\$1,000.00		
Baer, Lorenzo E.	4,700.00	1,950.00	Tractor 75.00		
			Timber 850.00	7,575.00	293.91
Barber, Hector	1,050.00			1,050.00	40.74
Belliveau, Melase	800.00			800.00	31.04
Berry, Geo. F. & Howard S.	2,200.00			2,200.00	85.36
Berry, Howard S.	40.00			40.00	1.56
Berry, Frank	2,000.00			2,000.00	77.60

Berry, Thomas J.	800.00	100.00	900.00	34.92
Berube, Mary Est.	1,000.00		1,000.00	38.80
Berube, William	2,500.00	1,500.00	4,000.00	155.20
Berube, Arthur	2,000.00		2,000.00	77.60
Bisson, Arthur	2,000.00		2,000.00	77.60
Bisson, Leopold	2800.00		2,800.00	108.64
Bisson, Lucien	1,200.00		1,200.00	46.56
Blaisdell, Mrs. Ethel	2,000.00		2,000.00	77.60
Boisvert, Joseph E.	1,050.00		1,050.00	40.74
Borkowski, William	1,600.00		1,600.00	62.08
Boulanger, Wilbrod	1,600.00		1,600.00	62.08
Bowman, Harold	3,000.00		3,000.00	116.40
Bowman, Harold, Jr.	800.00	Soldier's Exemption	\$800.00	
Bowman, Florence P.	250.00		250.00	9.70
Brown, Annie G. Est.	1,900.00		1,900.00	73.72
Brown, Florence	50.00		50.00	1.94
Brown, Harry	2,200.00	Soldier's Exemption	\$1,000.00	46.56
Brydia, Marion D.	2,575.00		2,575.00	99.91
Burke, John F.	600.00	Soldier's Exemption	\$600.00	
Bouchard, Leo	3,800.00		3,800.00	147.44
Caouette, Joseph	1,300.00	Soldier's Exemption	\$1,000.00	11.64
Carle, Chester L. & Leon	1,500.00	50.00	1,550.00	60.14
Caron, Arthur D.	1,000.00		1,000.00	38.80
Caron, Pascal J. & A. D.	4,000.00		4,000.00	155.20
Catalfo, Alfred	2,000.00		2,000.00	77.60

NAME	Land and Buildings	Live Stock and Fowls	Stock in Trade	Total Valuation	Total Tax
Champoux, Geo. Est.	2,750.00			2,750.00	106.70
Chase, Charles	2,250.00	Soldier's Exemption	\$1,000.00	1,250.00	48.50
Chase, Earl	1,600.00			1,600.00	62.08
Chase, Raymond C.	100.00			100.00	3.88
Cole, George K.	1,400.00			1,400.00	54.32
Cole, Herbert F.	800.00	75.00		875.00	33.95
Chelkonis, Peter	800.00			800.00	31.04
Co., Public Service of N. H.	260,000.00	(Hydro Elec. Plant			
	23,600.00)		250.00	283,850.00	11,013.38
Co., Public Service of N. E.	39,000.00	Mill Property		39,000.00	1,513.20
Co., Salmon Falls Water	32,200.00	Pipe Lines and Machinery		32,200.00	1,249.36
Couture, Oliver	1,000.00			1,000.00	38.80
Crowe, Alfred H.	1,500.00			1,500.00	58.20
Cunningham, Mrs. Michael	800.00			800.00	31.04
Daniels, Mrs. Henrietta J.	2,100.00			2,100.00	81.48
Davis, Elson R.	1,900.00			1,900.00	73.72
Day, Carl	800.00			800.00	31.04
Deroy, J. Baptiste	800.00			800.00	31.04
Dionne, J. B.	1,500.00			1,500.00	58.20
Dodge, F. A. & J. A.	5,450.00	3,600.00	Trac. 200.00		
			Timber 800.00		
Doe, Abbie	2,500.00			10,050.00	389.94
Doherty, Emma Est.	3,500.00			2,500.00	97.00
				3,500.00	135.80

Drake, Charles W.	2,600.00	500.00		3,100.00	120.28
Drew, Clarence E.	2,200.00			2,200.00	85.36
Dube, Joseph	1,400.00			1,400.00	54.32
Duffy, Patrick J.	1,500.00			1,500.00	58.20
Dumont, Arsene	1,800.00			1,800.00	69.84
Doherty, Daniel E.		Tractor 25.00		25.00	.97
Earle, Warren	2,100.00			2,100.00	81.48
Early, Thomas J.	1,200.00			1,200.00	46.56
Ellis, Kenneth	900.00			900.00	34.92
Emerson, George W.	3,800.00	1,380.00	Tractor 75.00 Timber 700.00		
Emerson, John O. Est.	1,750.00			5,955.00	231.06
Fahy, Willard	1,300.00			1,750.00	67.90
Fagan, Mildred E.	1,000.00			1,300.00	50.44
Fermanis, Steve	2,500.00	485.00	Tractor 150.00	1,000.00	38.80
Fillion, Zepherin	1,000.00			3,135.00	121.64
Fletcher, Warren	5,750.00	3,000.00	Tractor 300.00 Timber 250.00	1,000.00	38.80
Fogg, Frank	950.00			9,300.00	360.84
Foss, Millie	400.00			950.00	36.86
Foxlow, William J.	1,000.00			400.00	15.52
Frost, Mrs. Walter L.	1,200.00	Wood & Timber	300.00	1,000.00	38.80
Gadoury, Albert G. & Maria L.	1,200.00			1,500.00	58.20
				1,200.00	46.56

NAME	Land and Buildings	Live Stock and Fowls	Stock in Trade	Total Valuation	Total Tax
Gagnon, Emile	1,500.00			1,500.00	58.20
Gagnon, Wilfred	1,800.00	280.00		2,080.00	80.71
Garvin, B. A. & G. G.	3,200.00	1,025.00		4,225.00	163.93
Garvin, Ralph	3,650.00	1,620.00		5,270.00	204.48
Garneau, Adelaar	1,000.00			1,000.00	38.80
Goodrich, Chester	2,500.00	1,020.00	Timber 500.00	4,020.00	155.98
Goodwin, Louise	1,650.00			1,650.00	64.02
Gorman, Mrs. Annie L.	3,500.00		Soldier's Exemption \$1,000.00	2,500.00	97.00
Grant, Merton E.	1,900.00		Soldier's Exemption \$1,000.00	900.00	34.92
Hamilton, Forman	800.00			800.00	31.04
Hamilton, William A.	1,200.00			1,200.00	46.56
Hannagan, Ruth E.	3,000.00	900.00		3,900.00	151.32
Hashem, John J.	2,200.00			2,200.00	85.36
Heaton, Dougal	1,400.00			1,400.00	54.32
Hill, Charles E.	2,800.00			2,800.00	108.64
Hill, Joseph C. Est.	1,400.00			1,400.00	54.32
Howe, George W.	350.00			350.00	13.58
Hudon, Alfred F.	1,500.00			1,500.00	58.20
Hudon, Cleophas E.	2,500.00			2,500.00	97.00
Hudon, Edward J.	1,000.00			1,000.00	38.80
Hutchings, Beulah	800.00			800.00	31.04
Ingalls, Mrs. Frances E.	1,400.00			1,400.00	54.32
Jackson, Charles W.	2,000.00			2,000.00	77.60

Janetos, Evangelos	10,500.00	863.00	Tractor 700.00 Timber 1,000.00	13,063.00	506.85
Jewell, Walter	800.00	Soldier's Exemption	\$800.00	400.00	15.52
King, Andrew E.	1,400.00	Soldier's Exemption	\$1,000.00	1,600.00	62.08
King, Joseph D.	1,600.00			1,000.00	38.80
Knowles, Mrs. Clarence W.	1,000.00			1,260.00	48.89
Krupski, Frank	1,200.00	60.00			
Labbe, Emile	7,200.00	2,500.00	Tractor 500.00 Timber 100.00	10,300.00	399.64
Lamper, Charles D.	1,200.00			1,200.00	46.56
Lampesis, Theodore	3,700.00	820.00	Tractor 700.00 Timber 150.00	5,370.00	208.36
Lapete, Arthur	900.00			900.00	34.92
Leach, Fred W.	1,850.00			1,850.00	71.78
LeBlanc, Alpha	250.00	Gas Pumps & Tanks	170.00 50.00	470.00	18.24
Lemay, Arthur	900.00			470.00	18.24
Lemay, Zepheren	1,200.00			900.00	34.92
Letarte, Armand	1,200.00			1,200.00	46.56
Letarte, Gerard	800.00			1,200.00	46.56
Lepage, Fred & Delphis	1,800.00			800.00	31.04
				1,800.00	69.84

NAME	Land and Buildings	Live Stock and Fowls	Stock in Trade	Total Valuation	Total Tax
Levesque, Ernest	1,900.00			1,900.00	73.72
Lindborn, Carl	2,500.00			2,500.00	97.00
Lloyd, Ralph	2,500.00	120.00		2,620.00	101.66
Lord, Ethel	100.00		Tractor 25.00	100.00	3.88
Lord, George				25.00	.97
Lord, George T.	4,000.00			4,000.00	155.20
Lord, Harlan P.	3,400.00	750.00	Timber 100.00	4,250.00	164.90
Lord, Harriet F.	1,800.00			1,800.00	69.84
Lord, Herman	1,000.00			1,000.00	38.80
Lord, Henry	1,300.00	Soldier's Exemption	\$1,000.00	300.00	11.64
Lord, Mrs. Lena	2,200.00			2,200.00	85.36
Lord, Mrs. Thomas B.	4,200.00			4,200.00	162.96
Lowe, Ruby	1,800.00			1,800.00	69.84
Marshall, Robert	900.00			900.00	34.92
Marshall, Samuel	2,000.00	220.00		2,220.00	86.14
Martell, Virginia & Zelire	2,200.00			2,200.00	85.36
Martell, Xavier	1,200.00			1,200.00	46.56
Mathews, Spencer	2,700.00			2,700.00	104.76
Mattox, William H.	1,400.00			1,400.00	54.32
McIntyre, Harry	2,200.00	120.00		2,320.00	90.02
McLaskey, Miles	3,000.00			3,000.00	116.40
McNally, Mrs. W. F.	900.00			900.00	34.92
Michaud, Wilfred	1,200.00			1,200.00	46.56
Morest, Charles	2,250.00			2,250.00	87.30

Morest, Joseph	1,800.00			1,800.00	69.84
Morest, Louis G.	1,000.00			1,000.00	38.80
Morin, Amede		1,750.00		1,750.00	67.90
Murphy, Dennis R.	3,500.00			3,500.00	135.80
McKeil, James	1,300.00		300.00	1,600.00	62.08
Nadeau, Leda	1,200.00			1,200.00	46.56
Nolette, Mrs. Gracia	1,500.00	Soldier's Exemption	\$1,000.00	500.00	19.40
North, Frederick	1,400.00			1,400.00	54.32
Norton, Leslie	1,900.00	Timber	200.00	2,100.00	81.48
Nutter, Bertha J. Est.	2,200.00			2,200.00	85.36
Nutter, George W. Est.	1,500.00		1,000.00	2,500.00	97.00
Nutter, Forrest L.	1,900.00			1,900.00	73.72
Ordway, Cora W.	2,000.00			2,000.00	77.60
Page, Joseph H.	800.00			800.00	31.04
Parkman, Mrs. Russell	1,750.00			1,750.00	67.90
Payne, Hiram	700.00			700.00	27.16
Pease, Ernest J.	1,500.00		360.00	1,860.00	72.17
Perkins, Everett C.	5,000.00			5,000.00	194.00
Perry, John	1,000.00			1,000.00	38.80
Pineo, William	100.00			100.00	3.88
Plumer, Mina	3,800.00	630.00 Timber	200.00	4,630.00	179.65
Poirier, Elzear	450.00	Soldier's Exemption	\$450.00		
Poirier, Joseph	1,400.00			1,400.00	54.32
Porter, Herman	700.00			700.00	27.16
Porter, Joseph L.	5,400.00			5,400.00	209.52

NAME	Land and Buildings	Live Stock and Fowls	Stock in Trade	Total Valuation	Total Tax
Pray, Charlotte Est.	2,000.00			2,000.00	77.60
Proal, George W. Est.	1,400.00		Timber 200.00	1,600.00	62.08
Redden, Leo F.	1,800.00			1,800.00	69.84
Ricard, Agnes	3,000.00			3,000.00	116.40
Ricker, Gertrude	1,600.00			1,600.00	62.08
Roberge, Pierre	1,500.00			1,500.00	58.20
Roberge, Omer	900.00			900.00	34.92
Roberts, Harry	1,500.00		Timber 1,000.00 Tractor 75.00	2,575.00	99.91
Roberts, Herbert A.	800.00			800.00	31.04
Roberts, Hiram H.	4,200.00	1,225.00	Timber 600.00 Tractor 75.00	6,100.00	236.68
Roberts, James	1,200.00			1,200.00	46.56
Roberts, Joseph C.	3,200.00	625.00	Timber 100.00 Tractor 300.00	4,225.00	163.93
Roberts, Simeon B. Est.	300.00			300.00	11.64
Rollins, Hannah B.	2,250.00			2,250.00	87.30
Rollinsford Savings Bank	8,000.00			8,000.00	310.40
Roux, Alfred L.			200.00	200.00	7.76
Roux, Arthur Est.	2,200.00			2,200.00	85.36

Russ, Alfred H.	2,500.00	Soldier's Exemption	\$1,000.00	1,500.00	58.20
Saylor, Arthur F.	2,600.00	50.00		2,650.00	102.82
Scipone Michele	1,500.00	Tractor	100.00	1,600.00	62.08
Scruton, Mrs. Clarence	1,400.00			1,400.00	54.32
Senchal, Hector L.	2,500.00			2,500.00	97.00
Sewetos, John	150.00			150.00	5.82
Smith, Frank P.	3,800.00	290.00	Timber	4,290.00	166.46
Snyder, Lorenzo	1,200.00	Soldier's Exemption	\$1,000.00	200.00	7.76
Society, Christ Episcopal	1,000.00			1,000.00	38.80
Society, Grange	800.00			800.00	31.04
Stevens, Mrs. Chas. E.	2,700.00			2,700.00	104.76
Stevens, Carolyn	2,800.00			2,800.00	108.64
Stockdale, Benj. F.	4,400.00	2,800.00	Tractor	675.00	
			Timber	400.00	
Storm, Isadore	1,200.00			8,275.00	321.07
Stroth, Grace	2,400.00			1,200.00	46.56
Taylor, Genevieve	4,900.00		Timber	100.00	93.12
Theberge, Edward	1,800.00	Soldier's Exemption	\$1,000.00	5,000.00	194.00
Theberge, Emile J. Est.	1,800.00			800.00	31.04
Theberge, Hazel & Hamel, Martha	1,600.00			1,800.00	69.84
Thomas, Mrs. Susan	700.00			1,600.00	62.08
Thomas, William J.	900.00			700.00	27.16
Tift, Mr.	3,500.00			900.00	34.92
Tighe, John M.	1,200.00			3,500.00	135.80
Toussaint, Arthur	2,300.00	795.00	Tractor	25.00	46.56
				3,120.00	121.06

NAME	Land and Buildings	Live Stock and Fowls	Stock in Trade	Total Valuation	Total Tax
Toussaint, Cyrille	900.00			900.00	34.92
Toussaint, Delphis	700.00			700.00	27.16
Tozier, Mrs. Edna	2,300.00			2,300.00	89.24
Turcotte, Albert	1,800.00		350.00	2,150.00	83.42
Turcotte, Armand	2,500.00			2,500.00	97.00
Turcotte, Joseph	900.00			900.00	34.92
Valliere, Mrs. Blanche	2,200.00			2,200.00	85.36
Vermette, Alfred	1800.00			1,800.00	69.84
Viel, Ovide M.	4,500.00	1,875.00	Timber 150.00 Tractor 400.00	6,925.00	268.69
Walker, Harry	4,250.00			4,250.00	164.80
Welton, Adrian	450.00			450.00	17.36
Wentworth, Andrew	3,800.00	195.00	Tractor 400.00	4,395.00	170.53
Wentworth, Mary P. Est.	4,750.00			4,750.00	184.30
Wentworth, Natalie	1,100.00			1,100.00	42.68
Wentworth, Orrin	1,000.00			1,000.00	38.80
Wentworth, Ralph S.	5,400.00			5,400.00	209.52
Whitehouse, Clarence	600.00	Soldier's Exemption	\$600.00		
Wilson, Harry	1,800.00	120.00		1,920.00	74.50
Winship, George	800.00			800.00	31.04
Whitford, George	700.00			700.00	27.16
Yeaton, Samuel	1,500.00	100.00		1,600.00	62.08
Zebillna, Annie	1,300.00	180.00		1,480.00	57.43

NON-RESIDENT TAXES

American Core Twine Corp.	Machinery	20,703.00	
		9,916.00	
<hr style="width: 20%; margin: 0 auto;"/>			
Bellhumeur, Albany	\$ 1,350.00		1,188.02
Boewe, Florence	1,000.00		52.38
Brock, Maud M. & Chester A.	800.00		38.80
Boston & Maine R.R.	4,550.00		31.04
Briggs, Llewellyn	300.00		176.54
Brown, David Est.	400.00		11.85
Brown, Jacob & Edna	100.00		15.52
Chaffe Bros. Co.	15.00	Lumber	3.88
Chapman, Chas. L.	100.00	10,015.00	388.59
Cheverest, William	200.00	100.00	3.88
Cullen, William J.	100.00	200.00	7.76
Central Maine Power Co.	10,000.00	100.00	3.88
Demers Arsene	500.00	10,000.00	388.00
Dover, City of	365.00	500.00	19.40
Dover, City Water Works	700.00	365.00	14.17
Dube, Alfred F. Co.	6,000.00	700.00	27.16
Drew, Delia	60.00	6,660.00	491.21
Drew, Robert W.	25.00	60.00	2.33
Fuller, Wilbur J.	250.00	25.00	.97
Garrison Hill Greenhouses, Inc. .	200.00	250.00	9.70
		200.00	7.76

NAME	Land and Buildings	Live Stock and Fowls	Stock in Trade	Total Valuation	Total Tax
Goding, Walter R.	2,750.00		Timber 300.00	3,050.00	118.34
Goodwin, Mrs. Irving	50.00			50.00	1.94
Gray, A. M.	900.00			900.00	34.92
Gulf Refining Co.			Pumps 480.00	480.00	18.63
Guppy, J. B. Est.	1,600.00			1,600.00	62.08
Hallsworth, Mrs. Louise	850.00			850.00	32.98
Harris, Josephine R.	4,500.00			4,500.00	174.60
Hirsch, Sadie	500.00			500.00	19.40
Holley, George R.	100.00			100.00	3.88
Howell, Susie	1,800.00			1,800.00	69.84
Hudson, Norman	800.00			800.00	31.04
Hunter, Samuel Paul	1,200.00			1,200.00	46.56
Jackson, James M.	200.00			200.00	7.76
Jacobs, Mrs. Martha	160.00			160.00	6.21
Janetos, Simeon	250.00			250.00	9.70
Joy, Lowell B.	1,200.00			1,200.00	46.56
Kenniston, Everett W.	200.00			200.00	7.76
Lancaster, Arthur J.	100.00			100.00	3.88
Lepage, Fred	100.00			100.00	3.88
Mathes, John R. & Son	10,300.00		Timber 900.00 Mill 1,000.00 Machinery 1,750.00 Stock 6,000.00	19,950.00	774.06

Marshall, Ernest F.	1,200.00		1,200.00	46.56
Merchants Savings Bank	250.00		250.00	9.70
Morest, Emile	3,600.00		3,600.00	139.68
Morris, Dr. Robert	9,500.00		12,700.00	492.76
Moore, J. Frank	300.00	2,900.00 Timber	300.00	11.64
Morterson, C. E. & D. L.	100.00		100.00	3.88
McDonald, Leon	500.00		500.00	19.40
Parlow, Mary	700.00		700.00	27.16
Rideout, Ruel B.	200.00		400.00	15.52
Roberts, Edith	1,750.00	Timber	250.00	77.60
Roberts, Harold C.		Machinery	500.00	
		Stock	400.00	
			900.00	34.92
Rollins, Ashton	12,160.00	300.00 Timb.	2,940.00	
		Tractor	75.00	
			15,475.00	600.43
Rollins, E. W. Inc.	400.00		400.00	15.52
Rugles, Fred N.	50.00		50.00	1.94
Somers, R. H.	4,200.00		4,200.00	162.96
Steel Casting Co., Inc.		Machinery	3,800.00	
		Timber	200.00	
			4,000.00	155.20
Soony Vacuum Oil Co.		Pumps	75.00	2.91
Texas Oil Co.		Pumps	25.00	.97
Therrien, Mrs. Louise	700.00		700.00	27.16

NAME	Land and Buildings	Live Stock and Fowls	Stock in Trade	Total Valuation	Total Tax
Tidewater Sales Co.....	1,000.00	Pumps Stock	4,050.00 1,559.00	6,609.00	256.43
Totman Ira M.	1,000.00			1,000.00	38.80
Varney, John Est.	2,350.00			2,350.00	91.18
Wallace, E. Kay		Portable Mill	400.00	400.00	15.52
Walton, Bartlett	6,000.00			6,000.00	232.80
Wentworth, W. H. Est.	6,000.00			6,000.00	232.80
York, E. J.	50,000.00		1,000.00	51,000.00	1,978.80
				\$1,052,586.00	\$40,840.47
National Bank Stock Tax					74.50
Poll Taxes 788 Regular.....	1,516.00				
785 Special	2,355.00				
To be collected by Tax Collector					3,871.00
					\$44,785.97
Extra Poll Taxes Added by Collector		Regular \$ 8.00 Special 12.00			20.00
					\$44,805.97

SUMMARY

Land and Buildings	\$ 576,750.00
Electric Plant	293,600.00
Pipe Lines	32,200.00
Gasoline Pumps	4,800.00
Mills and Machinery	65,753.00
Live Stock and Fowls	34,483.00
Stock in Trade	30,885.00
Portable Mills	1,400.00
Lumber	10,000.00
Timber	13,090.00
Tractors	4,875.00
	<hr/>
	\$1,067,836.00
Less Soldiers' Exemption	15,250.00
	<hr/>
	\$1,052,586.00

**STATEMENT OF APPROPRIATIONS
AND TAXES ASSESSED**

Town of Rollinsford, 1944

To be returned to the State Tax Commission
with the Summary Inventory:

1. Town Officers' Salaries	\$ 1,055.00
2. Town Officers' Expenses	800.00
3. Election and Registration Expenses	225.00
4. Auto Permit Fees	75.00
5. Town Hall	800.00
6. Police Department	500.00
7. Fire Department	1,100.00
8. Health Department including Garbage ..	650.00
9. Nurse	350.00
10. Vital Statistics	25.00
11. State Aid Construction	1,587.00
12. Town Road Aid	118.57
13. Town Maintenance	1,000.00
14. Town Road—Tarvia	600.00
15. Town Road—Snow Removal	1,100.00
16. Hydrant Service	575.00
17. Street Lighting	2,016.00
18. Sidewalk Maintenance	150.00
19. Sewer Maintenance	150.00
20. Town Poor	1,000.00
21. Soldiers' Aid	400.00
22. Old Age Assistance	750.00
23. Memorial Day	140.00
24. Parks and Playgrounds, Special	200.00
25. Cemeteries	575.00

26. County Tax	4,785.44
27. School Tax	21,683.09
28. Interest	40.00
29. Sea Coast Development	30.00
	<hr/>
	\$ 42,480.10

Less Estimated Revenue and Credits:

Interest and Dividend Tax.....\$	506.52
Railroad Tax	907.65
Savings Bank Tax	703.42
Motor Vehicle Permit Fees....	700.00
Rent—Town Hall	30.00
	<hr/>
	2,847.59
	<hr/>
	\$ 39,632.51

Plus Overlay:

To take care of discounts and abatements.	1,978.89
	<hr/>
	\$ 41,611.40

Less Poll Taxes	\$ 1,514.00
National Bank Stock Taxes.....	74.50
	<hr/>
	\$ 1,588.50

Amount to be raised by Property Taxes on
which Town Tax is figured. Tax Rate,
\$38.80 per \$1,000.00\$ 40,022.90

Taxes to be committed to Collector:

Property Taxes	\$ 40,022.90
Poll Taxes	1,514.00
Nat'l Bank Stock Taxes.....	74.50
	<hr/>
	\$ 41,611.40

Special Poll Taxes	2,349.00
	<hr/>
	\$ 43,960.40

Note: Account errors and adjustments:

Correct amt. committed to Collector was:

Property & Bank Stock Taxes	\$40,914.97
Poll Taxes, Regular	\$1,516.00
Poll Taxes, Special	2,355.00
	<hr/>
	\$ 3,871.00
	<hr/>
	\$ 44,785.97

Extra Poll Taxes added:

Regular	\$ 8.00	
Special	12.00	
	<hr/>	20.00
		<hr/>
		\$ 44,805.97

COMPARATIVE STATEMENT OF APPROPRIATIONS AND EXPENDITURES

Year 1944

	1944 Appropriation	1944 Expenditures	Over	Under
Town officers' salaries.....	\$ 1,055.00	\$ 1,010.00		\$ 45.00
Town officers' expenses	800.00	1,086.51	\$ 286.51	
Election and registration.....	225.00	196.83		28.17
Auto permit fees	75.00	79.50	4.50	
Town Hall expenses	800.00	1,054.09	254.09	
Police department	500.00	426.03		73.97
Fire department	1,100.00	1,153.77	53.77	
Health department and garbage	650.00)	554.72)		
Defense expenditures		26.68)		68.60
Nurse	350.00	350.00		
Vital statistics	25.00	16.00		9.00
State aid construction.....	1,587.00			1,587.00
Town road aid.....	118.57			118.57
Town roads—maintenance	1,000.00	1,058.16	58.16	
Town roads—tarvia	600.00	531.69		68.31
Town roads—snow removal....	1,100.00	1,045.47		54.53
Town sidewalks	150.00	27.36		122.64
Sewers	150.00	54.10		95.90
Hydrant service	575.00	356.20		218.80
Street lighting	2,016.00	1,848.00		168.00
Memorial day expenses.....	140.00	140.00		
Town poor—relief	1,000.00	625.65		374.35
Soldiers' aid	400.00	323.65		76.35
Old age assistance	750.00	703.04		46.96
Interest	40.00			40.00
County tax	4,785.44	4,785.44		
Special poll tax		1,869.00	1,869.00	
Sea coast development	30.00	30.00		
T. R. A.....		237.05	237.05	
Damage by dogs		16.00	16.00	
	\$ 20,022.01	\$ 19,604.94	\$ 2,779.08	\$ 3,196.15

	1944 Appropri- tion	1944 Expendi- tures	Over	Under
Cemeteries and parks ...	\$575.00			
Parks special	200.00			
	<hr/>	775.00	825.63*	
Due 1944 regular fund...	\$212.75			
Extra parks ..	200.00			
Pike fund	398.29			
Sale of lots...	170.00			
	<hr/>	\$981.04		
School district	21,683.09	21,683.09**		
Trust funds		1,700.00		

* Due cemetery and parks \$ 811.04

**Due school district 12,000.00

FINANCIAL REPORT

ASSETS

Cash on hand December 31, 1944.....\$ 21,767.91

Uncollected Taxes:

Levy of 1941.....\$ 6.76

Levy of 1942..... 170.94

Levy of 1943, Property \$ 619.36

Polls .. 12.00

—————\$ 631.36

Levy of 1944, Property 2,646.95

Polls, Reg. 134.00

Polls, Spec. 210.00

————— 2,990.95

—————\$ 3,800.01

Total Assets\$ 25,567.92

Surplus, January 31, 1944.....\$ 5,349.55

Surplus, December 31, 1944..... 7,577.88

Increase of Surplus.....\$ 2,228.33

LIABILITIES

Accounts owed by Town:

State of New Hampshire

Special \$3.00 Poll Taxes.....\$ 345.00

Cemeteries and parks..... 811.04

School Dist., acct. dog licenses 25.00

School District 12,000.00

State and Town Highway Construction
Accounts:

Unexpended balance in Town Treasury, acct. Goodwin Road	4,809.00	
		\$ 17,990.04
Excess of Assets over Liabilities		7,577.88
		<hr/>
Total		\$ 25,567.92

RECEIPTS

From Local Taxes:

Total taxes committed to Col- lector, 1944		\$ 44,805.97
Less discounts and abatements 1944	1,733.31	
Less uncollected, 1944	2,990.95	
Property taxes, current year, ac- tually collected	36,715.21	
Poll taxes, current year, Reg. at \$2.00 actually collected	1,288.00	
Poll taxes, current year, Spec. at \$3.00 actually collected	2,004.00	
National bank stock taxes	74.50	
Total of current yr.'s collections	40,081.71	
Property and poll taxes, previ- ous years, actually collected	2,006.85	
		<hr/> \$ 42,088.56

From State:

Acct. TRA refund	80.43
Interest and dividend tax	521.36
Railroad tax	878.36
Savings bank tax	558.32

From Local Sources, Except Taxes:

Dog licenses		43.80	
Filing fee		1.00	
Rent—Town Hall		88.00	
Interest received on taxes, 1943	80.79		
1944	.31		
	<hr/>		81.10
Costs		9.18	
Sale of cemetery lots		170.00	
Registration of motor vehicles—			
1944 permits	\$ 14.43		
Registration of motor vehicles—			
1945 permits	742.20		
	<hr/>	\$ 756.63	

Receipts Other than Current Revenue:

Refunds—acct. telephone.....	17.50
Tarvia—driveways	78.00
Cemetery trust funds.....	1,700.00

Old orders cancelled:

1942, No. 3367.....	.25	
1944, No. 3536	3.00	
1944, No. 3777.....	.25	
	<hr/>	3.50
	<hr/>	1,799.00

Total receipts from all sources...	\$ 47,075.74
Cash on hand February 1, 1944.....	18,505.83
	<hr/>
Grand total	\$ 65,581.57

PAYMENTS

Current Maintenance Expenses:

Town officers' salaries.....	\$ 1,010.00	
Town officers' expenses.....	1,086.51	
Election and registration.....	196.83	
Expenses Town Hall, etc.....	1,054.09	
Police Department	426.03	
Fire Department	1,153.77	
Auto permits	79.50	
Damage by dogs	16.00	
Health Dept., including nurse..	904.72	
Defense expenditures	26.68	
Vital statistics	16.00	
Sewer maintenance	54.10	
Town road—tarvia	531.69	
Town road—Sidewalks ..	27.36	
	—————	559.05
Town maintenance	2,103.63	
Street lighting	1,848.00	
T.R.A. construction	237.05	
Old age assistance.....	703.04	
Town poor	625.65	
Memorial day expenses	140.00	
Soldiers' aid	323.65	
Hydrant service	356.20	
Cemeteries	825.63	
	—————	\$ 13,746.13

Indebtedness:

Trust funds	\$ 1,700.00	1,700.00
-------------------	-------------	----------

Payments to Other Governmental Divisions:

Special poll taxes at \$3.00 paid to State	\$ 1,869.00	
County tax	4,785.44	
Sea coast development.....	30.00	

School districts	21,683.09	
	<u> </u>	\$ 28,367.53
Total payments		<u>\$ 43,813.66</u>
Cash on hand December 31, 1944.....	21,767.91	
	<u> </u>	
Grand total		\$ 65,581.57

SCHEDULE OF TOWN PROPERTY

Town Hall:

Land and Buildings	\$ 10,000.00
Furniture and Equipment	500.00

Fire Department:

Equipment	2,500.00
-----------------	----------

Highway Department:

Land and Buildings	500.00
Equipment	1,000.00

Parks, Commons and Playgrounds	500.00
--------------------------------------	--------

Schools:

Land and Buildings	*
--------------------------	---

\$ 15,000.00

*New Brick Grade School Building located on Locust Street, was built during the year 1936, at a cost including grading, \$74,888.71.

LIST OF TOWN PROPERTY

Town Hall:

Land and Buildings

Furniture and Equipment

Wharf Lands:

Highway Department:

Land and Buildings

Equipment

- 1 Tractor and snow plow
- 2 International 1½ ton dump trucks with
- 2 snow blades
- 2 graders
- 1 roller (road)
- 3 sidewalk plows
- 1 gasoline pump
- 1 slip drag (wood)
- 2 drags (steel)
- 1 sidewalk roller
- 2 tar kettles
- Road tools

Fire Department:

Equipment

- 1 White truck, attachment of chemical
- 1 Ford truck
- Ladders, hose and other equipment

Schools :

Land and Buildings
Equipment

Parks, Commons and Playgrounds

Cemeteries :

TOWN CLERK'S REPORT

Received from auto permits:

1943, Jan. 5th to Feb. 11th, 1944	\$	14.43
1944, Jan. 17th to Dec. 15th, 1944		742.20
		756.63
Paid to Town Treasurer	\$	756.63
Received rebate on telephone	\$	14.50
Paid to Town Treasurer	\$	14.50
Received 21 dog licenses	\$	48.00
Deducted for fees		4.20
		43.80
Paid to Town Treasurer	\$	43.80
Received for filing fees	\$	1.00
Paid to Town Treasurer	\$	1.00

TAX COLLECTOR'S REPORT

Tax Rollinsford, submitted to Collector for 1944:

Property taxes	\$ 40,840.47
Poll taxes, regular	1,516.00
Poll taxes, special	2,355.00
Bank stock taxes	74.50
	\$ 44,785.97

Extra polls added by Collector:

Polls, regular	\$ 8.00
Polls, special	12.00
	20.00
	\$ 44,805.97

Uncollected Taxes:

1941 property tax	\$ 6.76
1942 property tax	170.94
1943 property tax	2,538.17
1943 polls	185.00
1943 polls added by Collectors ..	14.00
	\$ 2,914.87
	\$ 47,720.84

Abatements:

1943 property tax	\$ 4.74
1943 polls	48.00
1943 property tax (sold town) ..	46.22
1944 property tax	42.68
1944 polls, regular	102.00
1944 polls, special	153.00

1944 Dover school tax	767.00	
1944 property discount 2%	668.63	
		—————\$ 1,832.27
		<hr/>
Net amount to account for	\$ 45,888.57	

1944 abatements acct. interest and costs on property sold town	\$ 26.73
---	----------

Collected and Paid Town Treasurer:

1943 property tax .. \$	1,867.85	
1943 polls	139.00	
		—————\$ 2,006.85
1944 property & bank stock tax	36,789.71	
1944 polls, regular ..	1,288.00	
1944 polls, special ..	2,004.00	
		—————\$ 40,081.71
		—————\$ 42,088.56
		<hr/>

Amount to account for as uncollected. \$ 3,800.01

Detailed List of Uncollected Taxes:

Filed with Selectmen:

1941 property tax .. \$	6.76	
1942 property tax ..	170.94	
1943 property tax ..	619.36	
1943 polls	12.00	
1944 property tax ..	2,646.95	
1944 polls, regular ..	134.00	
1944 polls, special ..	210.00	
		—————
		\$ 3,800.01

Interest Collected by Tax Collector:

1943 property tax....\$	8.00	
1943 property tax....	72.79	
1943 property tax31	
	<u> </u>	\$ 81.10
1943 costs		9.18
		<u> </u> \$ 90.28

TREASURER'S REPORT

RECEIPTS

From:

Armand E. Letarte, Tax Collector

1943 property tax	\$	463.20	
1943 polls		67.00	
1943 interest—property tax		8.00	
	—————	\$	538.20

From:

Harold J. Page, Tax Collector

1944 property tax	\$	36,789.71	
1944 polls		1,288.00	
1944 special polls		2,004.00	
1943 property tax		1,304.65	
1943 polls		72.00	
1943 interest—property tax		72.79	
1944 interest—property tax31	
1943 redemption property		109.18	
	—————	\$	41,640.64

From:

Cleophas E. Hudon, Town Clerk

1943 auto permits	\$	14.43	
1944 auto permits		742.20	
	—————	\$	756.63
Telephone rebates		14.50	
Dog licenses		43.80	
Filing fee		1.00	
Interest and dividend tax		521.36	

Railroad tax	878.36	
Savings bank tax	558.32	
State of New Hampshire, acct. T.R.A. refund	80.43	
Rent—Town Hall	88.00	
Tar for driveways	78.00	
Raymond C. Chase, tel. rebate.	3.00	
Old notes cancelled		
1942, No. 336725	
1944, No. 3536	3.00	
1944, No. 377725	
	<u>3.50</u>	
		\$ 3,026.90
Sale of cemetery lots	170.00	
Cemetery trust funds	1,700.00	
		<u>\$ 1,870.00</u>
		<u>\$ 47,075.74</u>

PAYMENTS

Paid: Orders—Selectmen:

Year ending Dec. 31, 1944	\$ 42,113.66	
Cemetery trust funds	1,700.00	
		<u>\$ 43,813.66</u>
Balance	\$ 3,262.08	
Book balance January 31, 1944	18,505.83	
		<u>\$ 21,767.91</u>

LIABILITIES

Due school district	\$ 12,000.00
Due school district, acct. dog licenses, 1943	25.00

Due cemetery account and parks

Regular	\$ 611.04	
Special	200.00	
	<u> </u>	\$ 811.04
Due money raised acct. Goodwin road.....		4,809.00
Due State of New Hamp., special poll taxes..		345.00
		<u> </u>
		\$ 17,990.04

RESOURCES

Balance on hand December 31, 1944

Cash in bank..... \$ 21,767.91

Due from Harold J. Page,

Tax Collector

1941 property tax .. \$	6.76	
1942 property	170.94	
1943 property tax.....	619.36	
1943 polls	12.00	
1944 property tax ...	2,646.95	
1944 polls, regular...	134.00	
1944 polls, special...	210.00	
	<u> </u>	3,800.01
		<u> </u> \$ 25,567.92

Excess resources over liabilities..... \$ 7,577.88

Property owned by Town on tax deeds, being of doubtful value, is not carried in Resources.

Respectfully submitted, *

CHARLES W. JACKSON,

Town Treasurer

The undersigned auditors of the Town of Rollinsford accounts have examined the books of the Selectmen, Town Treasurer, Town Clerk, Tax Collector, Highway Agent, Trustees of Public Funds, for the year ending December 31, 1944, and find all cash entries sustained by appropriate vouchers and castings correctly made and footings agree.

GRACIA R. NOLETTE,

EVERETT F. TOZIER,

Auditors.

RECAPITULATION OF EXPENDITURES

For the Year Ending December 31, 1944

Town officers' salaries.....	\$ 1,010.00
Town officers' expenses	1,086.51
Election and registration	196.83
Town Hall expenses	1,054.09
Police department	426.03
Fire department	1,153.77
Health Department including nurse.....	904.72
Defense expenditures	26.68
Vital statistics	16.00
Auto permit fees	79.50
Town roads—maintenance	1,058.16
Town roads—tarvia	531.69
Town roads—snow removal.....	1,045.47
Sewers	54.10
Hydrant service	356.20
Street lighting	1,848.00
Sidewalks	27.36
Memorial day expenses	140.00
Town poor—relief	625.65
Soldiers' aid	323.65
Old age assistance	703.04
County tax	4,785.44
Special poll tax, paid State.....	1,869.00
Damage by dogs	16.00
T. R. A. construction	237.05
Sea coast development	30.00
Cemeteries	825.63

Schools, 1943	\$ 12,000.00	
Schools, 1944	9,683.09	
	<hr/>	\$ 21,683.09
		<hr/>
		\$ 42,113.66
Abatements and discounts	\$ 1,859.00	
Cemetery trust funds	1,700.00	
	<hr/>	\$ 3,559.00
		<hr/>
		\$ 45,672.66

DETAILED STATEMENT OF PAYMENTS
GENERAL GOVERNMENT

TOWN OFFICERS' SALARIES

Paid: Gracia R. Nolette, auditor.....	\$ 10.00
Everett F. Tozier, auditor.....	10.00
Edward J. Hudon, selectman.....	250.00
Alfred L. Roux, selectman.....	150.00
Albert O. Viel, selectman.....	150.00
Armand E. Letarte, tax collector.....	115.00
Harold J. Page, tax coll. (part paym't)	165.00
Charles W. Jackson, town treasurer..	60.00
C. E. Hudon, town clerk.....	100.00
	\$ 1,010.00

TOWN OFFICERS' EXPENSES

Paid: Eva M. Goodwin, typing budget and town report	\$ 60.00
Page Printing Co., prtg. town reports	283.95
Page Printing Co., tax bills, letterheads and envelopes	13.80
Ralph S. Wentworth, bonds—town treasurer, town clerk and road com- missioner	112.50
Ralph S. Wentworth, bond—tax coll.	35.00
New England Tel. & Tel. Co., telephone	31.87
Ethel T. Waldron, real estate report.	.10
Anna M. Morin, transfer cards.....	11.04
Edson C. Eastman Co., dog tags.....	5.10
Edson C. Eastman Co., tax book.....	3.36
Edson C. Eastman Co., merchandise..	21.54

Evans Printing Co., inventory sheets	2.08
Gagne's Studio, photo new school	5.00
Nutter's Drug Store, merchandise	11.30
N. H. Tax Collector's Association, dues —1944	2.00
Association N. H. Assessors, dues	2.00
Swallow Stationery Co., pads and paper	2.11
Swallow Stationery Co., en- velopes	4.32
	<hr/>
	6.43
Virgil L. Horr, ad. in Chronicle	2.50
Harold J. Page, cost selling property	43.18
Granite State Press, sample ballots	2.88
C. E. Hudon, attending town clerk's meeting	6.00
C. E. Hudon, expense of office	20.83
Constock, the Printer, tax bills	3.75
Edward J. Hudon, stamps & envelopes	32.85
Edward J. Hudon, attending meeting and auto service	12.00
Edward J. Hudon, revaluation—Rollins property	12.00
Edward J. Hudon, 2 conferences—Tax commissioner	10.00
Edward J. Hudon, revaluation timber land and auto service	31.66
Edward J. Hudon, 2 conferences	15.00
Edward J. Hudon, attending tax assess- ors' Assoc. m'tg, Manchester, N. H.	22.00
Edward J. Hudon, conference commis- sioner—Doe tax	5.00
C. E. Hudon, attending 2 meetings	8.50
Albert O. Viel, attending meeting	7.00
Albert O. Viel, revaluation timber land and auto service	31.67
Albert O. Viel, 1 conference	10.00

Albert O. Viel, two conferences—tax commissioner	10.00
Albert O. Viel, attending Tax Assessors' Assoc. m'tg, Manchester, N. H.	22.00
Alfred L. Roux, merchandise.....	.60
Alfred L. Roux, attending meeting...	7.00
Alfred L. Roux, revaluation—Rollins property	12.00
Alfred L. Roux, revaluation timber land and auto service.....	31.67
Alfred L. Roux, 2 conferences & auto service	20.00
Alfred L. Roux, conference commissioner—Doe tax	5.00
Alfred L. Roux, attending Tax Assessors' Assoc. m'tg, Manchester, N. H.	22.00
Harold J. Page, attending tax collector's meeting	22.00
Harold J. Page, conference tax commissioner—Doe tax	7.00
Armand E. Letarte, expenses tax coll.	43.35
	<hr/>
	\$ 1,086.51

ELECTION AND REGISTRATION

Paid: Page Printing Co., ballots.....	\$ 20.00
Frank Martell, setting booths.....	4.00
Peter St. Peter, setting booths.....	2.00
Joseph C. Nolette, services as supervisor	8.33
Gerard Letarte, services as supervisor	25.00
Grover C. Philpott, services as supervisor	25.00
J. Pascal Caron, services as ballot inspector	18.00

George T. Lord, services as ballot inspector	18.00
Helen L. Earle, services as ballot inspector	18.00
Margaret Hersom, services as ballot inspector	18.00
Ralph S. Wentworth, services as moderator	22.50
Salmon Falls Hotel, lunches.....	6.00
Harry Brown, services as police officer	12.00
	<hr/>
	\$ 196.83

TOWN HALL EXPENSES

Paid: Peter St. Peter, janitor service.....	\$ 138.50
Peter St. Peter, labor on boiler	4.00
E. J. York, coal.....	446.10
G. Gagnon & Son, wood	4.50
Octave Pelletier, wood	9.00
John R. Mathes & Son, lumber—Town Hall83
A. A. Morin, Jr., soap powder.....	.62
Turcotte's Market, toilet tissue.....	.35
Nutter's Drug Store, merchandise....	5.55
J. H. Baker & Son, labor & material—roof	94.50
Salmon Falls Water Co., water.....	23.40
Public Service Co. of N. H., lights....	46.72
Ralph S. Wentworth, insurance—town hall	188.14
Edward W. Townsend, insurance.....	39.38
C. E. Hudon insurance.....	52.50
	<hr/>
	\$ 1,054.09

POLICE DEPARTMENT

Paid: New England Tel. & Tel. Co. tel.	\$ 46.13
Nutter's Drug Store, merchandise90
Harry Brown, services as police officer . . .	200.00
Harry Brown, expenses as police officer . . .	79.00
George Welch, services as police officer . . .	50.00
Herbert F. Cole, services as police officer . . .	50.00
	<hr/>
	\$ 426.03

FIRE DEPARTMENT

Paid: Charles Atherton, gas	\$ 29.73
Roland Roberge, snow removal at hydrants	2.25
W. S. Darley & Co., start-stop signal	3.22
Blanchard Assoc. Inc., suction hose spanner	17.88
H. W. Skillings Co., repairs—truck	6.00
Jos. Labrecque, labor—fire truck	2.00
New England Tel. & Tel. Co., tel.	69.27
Ralph S. Wentworth, insur. on truck	74.30
Ralph S. Wentworth, accident insurance—firemen	130.00
Wentworth Hospital, services—firemen	8.00
E. C. Batchelder, M. D., services—firemen	9.00
William Thomas, use of truck	6.00
H. H. Rodden, D.D.S., dental work—L. Redden	63.00
Chemical Hose Co. No. 3, firemen's salary	500.00
Raymond C. Chase, salary as fire chief	200.00

Raymond C. Chase, expenses as fire chief	33.12
	<hr/>
	\$ 1,153.77

HEALTH AND SANITATION

Paid: Cyrille Toussaint, collecting garbage	\$ 475.10	
Ralph S. Wentworth, salary as health officer	25.00	
Ralph S. Wentworth, expense of office	53.12	
Dr. A. R. Lundin, services..	1.50	
	<hr/>	
	\$ 554.72	
District nurse, services	350.00	
	<hr/>	
	\$	904.72

DEFENSE WORK

Paid: New England Tel. & Tel. Co., tel.....	26.68
	<hr/>
	\$ 931.40

DAMAGE BY DOGS

Paid: Arthur Lemay, hens killed.....	\$ 10.00
William J. Thomas, killing dogs.....	6.00
	<hr/>
	\$ 16.00

VITAL STATISTICS

Paid: C. E. Hudon, returns.....	\$ 11.00
Rev. A. J. Burque, returns.....	.75
Marion G. Caldwell, M.D., return.....	.25
J. Lester Hawkins, M.D., return.....	.25

W. R. Latchaw, M.D., return.....	.25
Forrest L. Keay, M.D., returns.....	1.75
J. G. LeBrun, M.D., returns.....	1.50
J. J. Topham, M. D., return.....	.25
	<hr/>
	\$ 16.00

WATER SUPPLY—HYDRANT RENTALS

Paid: Salmon Falls Water Co.....\$ 356.20

STREET LIGHTING

Paid: Public Service Co. of New Hampshire \$ 1,848.00

COUNTY TAX

Paid: Charles W. Jackson, County Treas....\$ 4,785.44

SPECIAL POLL TAX

Paid: N. H. State Treasurer, spec. poll tax.\$ 1,869.00

PATRIOTIC SERVICES

Paid: William Martel Post No. 47—American Legion\$ 140.00

PAYMENT TO SCHOOL DISTRICT

Paid: On 1943 account.....\$ 12,000.00
 On 1944 account..... 9,683.09

\$ 21,683.09

AUTO PERMITS

Paid: C. E. Hudon, town clerk.....	\$	79.50
------------------------------------	----	-------

CHARITIES, RELIEF AND SOLDIERS' AID

Town poor relief.....	\$	625.65
Soldiers' aid		323.65
Old age assistance		703.04
		<hr/>
	\$	1,652.34

SEACOAST DEVELOPMENT

Paid: Seacoast Reg'al Development Assoc...	\$	30.00
--	----	-------

STATE T.R.A. CONSTRUCTION

Paid: F. Gordon Kimball, Treasurer.....	\$	237.05
---	----	--------

SCHOOL TAX ABATEMENTS—1944

School Rate—\$21.35 per \$1,000.00

Brydia, Marion D.	\$ 2,575.00	\$ 54.97
Catalfa, Fred	2,000.00	42.70
Lindborn, Carl and Mrs.....	2,500.00	53.38
Leach, Fred W.	1,850.00	39.50
Lord, George T.	4,000.00	85.40
Lord, Harriet F.	1,800.00	38.43
Lord, Thomas B. Mrs.....	4,200.00	89.67
Murphy, Dennis E.	3,500.00	74.73
North, Frederick	1,400.00	29.89
Perkins, Everett C.	5,000.00	106.75
Rollins, Hannah B.	2,250.00	48.04
Russ, Alfred H.	1,500.00	32.02
Walker, Harry	2,250.00	48.04
Wentworth, Natalie	1,100.00	23.48
	<hr/>	
	\$ 35,925.00	\$ 767.00

PROPERTY SOLD—NON PAYMENT OF TAXES

TAX DEEDS RECEIVED BY TOWN

Abbott, Carroll C.	\$ 50.00
Aimsworth, Joseph & Eliza	200.00
Arsoneault, J. S. & Katie.....	100.00
Brown, Charles E.	150.00
Butler, Harrison	50.00
Francis, Hattie R.	100.00
Hale, Albert A.	100.00
Jewett, Theodore Est.	110.00
Kerr, Daniel	50.00
Marshall, Thomas L.	100.00
Morterson, C. E. & D. L.....	100.00
	<hr/>
	\$ 1,110.00

ROAD AGENT'S REPORT

January 17, 1943 to December 31, 1944

Cyrille Toussaint, Road Agent

TOWN MAINTENANCE

Cyrille Toussaint, labor	\$	372.10
Robert Brown, labor		195.00
Baptiste St. Pierre, labor		165.00
Emile Gagnon, labor		2.00
Rudolph Toussaint, labor		4.00
Octave Pelletier, labor		4.00
Xavier Martel, labor		2.50
Robert Dufour, labor		6.00
Arthur Toussaint, labor		8.00
Diamond Match Co., lumber		101.62
John R. Mathes & Son, lumber		29.98
R. B. Rideout, nails		9.45
Leon Benoit, labor		2.50
Salmon Falls Garage, gas and oil		96.18
C. E. Hudon, insurance on truck		33.90
Arthur C. Tasker, sand		5.40
Ralph H. Bunker, blades		16.83
Bureau of Internal Revenue Taxes		3.70
		<hr/>
	\$	1,058.16

SIDEWALK MAINTENANCE

Cyrille Toussaint, labor	\$	4.80
Robert Brown, labor		4.00
Baptiste St. Pierre, labor		4.00
John R. Mathes & Son, plank for bridge		14.56
		<hr/>
	\$	27.36

SEWERAGE

Cyrille Toussaint, labor.....	\$	21.60
Armand Roberge, labor		10.00
Robert Brown, labor		3.00
Octave Pelletier, labor.....		6.00
Baptiste St. Pierre, labor.....		13.50
		<hr/>
	\$	54.10

TARRING

Cyrille Toussaint, labor	\$	32.40
Raymond Poirier, labor		1.50
Robert Brown, labor		19.50
Baptiste St. Pierre, labor.....		26.00
Xavier Martel, labor		4.50
Edward Glovinski, labor		1.50
Joseph King, labor		4.50
Henry Belhumeur, labor		4.00
Octave Pelletier, labor		6.00
Albert Labrecque, labor		1.50
K. W. Tibbett, sand		4.50
Barrett Division, tarvia		396.27
Salmon Falls Garage, gas and oil.....		29.52
		<hr/>
	\$	531.69

SNOW REMOVAL

Cyrille Toussaint, labor	\$	191.50
Baptiste St. Pierre, labor.....		29.50
Emile Gagnon, labor		5.00
Rudolph Toussaint, labor		3.50
Melvin Fahy, labor		8.00
Robert Brown, labor.....		47.00
Wilfred Gagnon, labor and horse.....		4.00

Rolph Oxner, labor and truck	259.00
Ralph Oxner, helper	54.50
H. Roberts, horse	4.00
Arthur Toussaint, horse	1.50
Chesley Grant, labor	4.00
Robert Grant, labor	8.00
Ovide Viel, labor	17.00
Xavier Martel, labor	6.00
Gerard Garneau, labor	1.50
Salmon Falls Garage, gas and oil	101.19
Andrew R. Wentworth, labor	4.00
W. Kendall Tibbett, sand	1.80
Leon Benoit, labor and parts	72.00
P. I. Perkins, blade	12.48
H. Roberts, damage to horse	210.00
	<hr/>
	\$ 1,045.47

GARBAGE

Cyrille Toussaint, labor	\$ 185.60
Robert Brown, labor	110.50
Baptiste St. Pierre, labor	98.00
Emile Gagnon, labor	2.50
Rudolph Toussaint, labor	2.50
Melvin Fahy, labor	2.50
Leonard Morin, labor	2.00
Gerard Garneau, labor	29.50
Adelard Garneau, labor	2.00
Leo Boisvert, labor	37.50
Alfred Shepard, labor	2.50
	<hr/>
	\$ 475.10

RELIEF ACCOUNT

RELIEF AGENTS—February 1, 1944 to December 31, 1944—SELECTMEN

Brown, Mrs. Sarah	Berube's I.G.A. Store	Groceries	\$168.00
	Dorothy N. Green	Rent	88.00
	W. Parent & Son	Fuel	71.50
	Public Service Co. of N. H.	Lights	18.08
	Nutter's Drug Store	Medicine	10.32
	A. R. Lundin, D. O.	Services	9.00
			\$364.90
Dyer, George H.	Strafford County Farm	Board	41.00
			41.00
Poirier, Oliver	Elzear Poirier	Board	96.00
			96.00
			\$501.90
		Relief Agent's Salaries	
		Edward J. Hudon	\$46.87
		Alfred L. Roux	46.88
		Albert O. Viel	30.00
			\$123.75
			\$625.65

**SUMMARY OF AMOUNTS PAID TO PARTIES
FURNISHING SOLDIERS' AID**

Morin, Jr. A. A.	Groceries	\$122.50
Turcotte's Market	Groceries	31.40
Gorman, Mrs. Annie	Rent	77.00
Spruce, Mrs. Clement	Rent	44.00
G. Gagnon & Son	Fuel	48.75
		<hr/>
		\$323.65

PUBLIC SERVICE ENTERPRISES

CEMETERIES AND PARKS

Year Ending December 30, 1944

RECEIPTS

Appropriated by Town, March 14, 1944:

Cemeteries	\$ 450.00
Parks	125.00
Extra parks	200.00
Received from sale of cemetery lots	170.00
	\$ 945.00

Balance due from year ending Jan. 31, 1944

Pike fund	\$ 398.29
Regular fund	293.38
	\$ 691.67
	\$ 1,636.67

EXPENDITURES

William J. Thomas, labor	\$ 250.30
William J. Thomas, truck	8.00
William J. Thomas, grading lot	25.00
J. Harry Roberts, labor	176.50
Joseph H. Page, labor	92.00
Bruce Chase, labor	11.55
Roger Cloutman, labor	62.80
James Durant, labor	2.10
Richard Durant, labor	17.33
Robert Durant, labor	11.20

Walter Durant, labor	9.98	
Clarence Grant, labor	27.60	
Norman Gilbert, labor	14.35	
Frank Redden, labor	28.71	
Armand Perreault, labor	11.55	
Stanley Sinclair, labor	12.25	
George Theberge, labor	18.40	
Ovid Viel, Jr., mowing and raking	18.00	
Leon Benoit, sharpening law n		
mowers	13.00	
Eva M. Goodwin, typewriting	4.00	
Beacon Grain Store, 4 rakes	6.36	
John R. Mathes & Son, pine b'rds	2.00	
R. B. Rideout, shovel and pump		
leather	2.65	
	<hr/>	\$ 825.63
Balance due cemetery and park fund.....	\$	811.04
Pike fund	\$ 398.29	
Regular fund	212.75	
Reg. fund—extra parks.	200.00	
	<hr/>	\$ 811.04

CEMETERY TRUST FUNDS

	Old Town Cemetery	New Town Cemetery	Saint Patrick's Cemetery	Saint Michael's Cemetery
Ebenezer Roberts	\$300.00			
Mrs. Elizabeth Rollins	300.00			
Mrs. Jennie S. Hayes		100.00		
Mrs. Mindwell Griffin	100.00			
Mrs. Verona McNamara	100.00			
Mrs. Nellie J. Moulton		100.00		
John M. Goodwin.....	100.00			
Parker Bedell	200.00			
John Cook	100.00			
M. R. Ayers	250.00			
Charles Miles	50.00			
Jeremiah Sullivan			100.00	
Charles A. Dewey	100.00			
Paul R. Spencer	100.00			
Nathan Hill	150.00			
John W. Mathes	100.00			
George H. Yeaton	200.00			
Moses W. Clement.....	300.00			
Annie B. Stevens.....	100.00			
Ichabod and Samuel Philpott..	100.00			
Susan B. Farrell.....			50.00	
A. G. Haley	100.00			
Jefferson I. Morse	100.00			
Franklin H. Whitehouse.....	200.00			
Edwin Wentworth	100.00			
Humphrey Donahue				100.00
Howard S. Fall Est.....	150.00			
Mary J. Cahill			150.00	
Jenkins and Wormwood.....	100.00			
Susan R. Rollins	200.00			
Frank E. Brigham	100.00			
Amos E. Johnson	50.00			
J. W. Malloy	100.00			
James Frank Philpott	100.00			
Henry M. Plummer	200.00			
Patrick McCarthy		75.00		

	Old Town Cemetery	New Town Cemetery	Saint Patrick's Cemetery	Saint Michael's Cemetery
Henry P. Mullen.....		75.00		
Lydia H. Rollins	200.00			
Nancy Stackpole Est.	25.00			
Elzira F. Lord	200.00			
Mary Ann Varney Est.	100.00			
Carolyn M. Stackpole	50.00			
Ellen F. Lord Est.	200.00			
James Cotter			500.00	
Cornelia Z. Brown	300.00			
Samuel Mitcheson	50.00			
Edwin A. Stevens	100.00			
Robert Hutchins	100.00			
Nathaniel Hutchins	100.00			
William H. Holden	100.00			
Ellen E. Dwyer			100.00	
Ellen F. Joy and Howard E. Speed	100.00			
Herbert E. Wilson and Mrs. William Sandbrook	100.00			
Anna Bell Weeks	100.00			
John Q. A. Wentworth.....		200.00		
Charles A. Johnson	50.00			
John L. Lyonss		100.00		
Mrs. Lilla E. Wentworth Rus- sell lot	100.00			
Catherine Coveney Est.....			100.00	
Miss Sara J. Morton.....	200.00			
Albert H. Morton	200.00			
Mrs. Ellen C. Cummings.....			100.00	
Mrs. Miriam Wright		100.00		
Mrs. Lilla E. Wentworth, Warren lot	100.00			
Albert and Joseph Michaud ...		100.00		
Margaret Roche Est.....		200.00		
Margaret Roche Est.....			200.00	
Charlotte A. Pray.....	100.00			
H. Maria Jones	100.00			
Ellen C. Doherty		100.00		
Winifred B. Lowell and Ter- esa C. Harrity		200.00		
Harriet M. Clark Est.	100.00			

	Old Town Cemetery	New Town Cemetery	Saint Patrick's Cemetery	Saint Michael's Cemetery
Ellen C. Doherty.....			100.00	
Amanda A. Goodwin.....	200.00			
Martha Hemingway.....	50.00	50.00		
Annie L. Stiles.....		100.00		
Lottie M. Goodwin.....		100.00		
Arianna Yeaton Dunbar.....	100.00			
Annie W. Baer Est.....	213.95			
Susie W. Downs.....	100.00			
Curtis W. Blaisdell.....		100.00		
Catherine Regan Est.....			100.00	
Mrs. Harry D. Whittaker.....			100.00	
Mrs. Lulu Emma Doherty.....		300.00		
Lydia J. Pike Est.....	605.10			
John Morrison.....		100.00		
Cora E. Decatur Est.....	200.00			
Hannah J. Fogarty.....			50.00	
Martha W. Sawtelle and An- nie F. Sanborn.....	150.00			
Elizabeth P. McInnis.....	100.00			
Fannie W. Stiles.....		100.00		
Charles M. Robinson (Robin- son).....			100.00	
Charles M. Robinson (Houri- hane).....			100.00	
Mary Donovan.....			100.00	
Patrick and Joseph Minahane.....		100.00	100.00	
Emma R. Butler.....	100.00			
Clarithe Pelletier.....		100.00		
Herbert T. Simmons.....		100.00		
Mary L. Woods.....		100.00		
Nellie P. Crockett.....		100.00		
William J. Hourihan.....			200.00	
Thomas J. Doherty Est.....		450.00		
Ernestine Hudon Est.....		100.00		
Sarah O. Gould Est.....		100.00		
Georgia A. Ingalls.....	100.00			
Samuel Marshall.....		100.00		
John J. Barrett Est.....			200.00	
Timothy D. Flynn Est.....		150.00		
Charles T. Wentworth Est. & Mary Rhodes.....		100.00		

	Old Town Cemetery	New Town Cemetery	Saint Patrick's Cemetery	Saint Michael's Cemetery
Rose Doe		100.00		
Willie E. Buzzell		100.00		
Mrs. Joseph Mailhot		100.00		
Cassie Webber		75.00		
Joseph Roberge		100.00		
Pascal Caron		100.00		
Alfred F. Hudon		100.00		
Emma Doherty		100.00		
Annie A. Boyington		100.00		
Clara W. Sanderson.....		100.00		
William H. & Annie M. Splaine		100.00		
Catherine F. Nolan Est.				100.00
Mary Allaire & Lydia Brisson		100.00		
Marion C. McLin			100.00	
Albert F. Dingley.....		150.00		
Alphonse Jolicoeur & Mrs. Ul- ric Roberge		100.00		
Martin Andrew Higgins.....			125.00	
Edward E. Hill		125.00		
Dana Fall		100.00		
James D. Collins			100.00	100.00
Elson R. Davis	100.00			
Rose Duffy Estate		150.00		
Virginie Bois		150.00		
Harriet L. Lord		100.00		
Sadie Rouillard		100.00		
Martha A. Lamie		50.00		
Mamie Wentworth		100.00		
Mathilda Pettigrew		100.00		
Jessie Doe	400.00			Doe Private Burial Lot
Lewis H. Stoughton		125.00		
Henrietta Guppy	125.00			
	\$9,469.05	\$6,225.00	\$2,775.00	\$300.00
Grand Total				\$18,769.05

Number of accounts 140; Principal \$18,769.05

Unexpended accumulation 5,473.46

Total principal and accumulation \$24,242.51

New accounts 12; received year 1944.

REPORT OF CHIEF ENGINEER AND FOREST FIRE WARDEN

Citizens of Rollinsford:

With pleasure I herewith submit my report for the past year.

In compliance with the vote taken at the last annual town meeting, the committee appointed to ascertain the proper requirements and units necessary for an efficient new fire truck and pumper for our town's needs, not to exceed \$7,500.00, have decided that, due to factors beyond the control of fire truck manufacturers, it be wise to prolong the time of purchasing such a truck until after the release of various items now frozen by the Federal Government. Such items are considered very essential for any new truck which would be called upon to meet our fire fighting activities and especially on jobs requiring draught from brooks, wells, etc. Therefore no new fire truck has, as yet, been contracted for and awaits future action. We, as a committee, further report that much time has been spent meeting with various representatives of several fire truck manufacturers but to no avail, due to the above good reasons. There still remains no doubt that a proper new fire truck is much needed when a suitable and efficient piece of apparatus can be purchased for our town's fire protection.

At three fires this past year it was deemed necessary to call upon the South Berwick Fire Department to respond with one of their pumping units for coverage. They responded when called and helped in all ways possible, for which we greatly acknowledge with sincere thanks.

The committee appointed to investigate water holes in the outlying districts for pumper use report progress but due to various reasons have no report to present as yet. This project in itself is apt to become a complex matter and rightly should be handled by the Selectmen on account of the abutting land owners and any tax question which might become involved. I would suggest that land owners abutting brooks, designated proper for suitable water holes, be consulted prior to the investigation of the probable costs of creating such water holes on any or all brooks. The questions of tax abatements, if any, lies within the jurisdiction of the Selectmen of the town and should be handled by them before any committee submits cost figures covering water holes on brooks. In my opinion this cooperation of abutting land owners should precede all other inquiry by committees or suitable cost figures presented. Just to save later disputes if nothing more.

Water damage to land, abutting brooks, can result once these brooks are dammed for water holes and the cooperation and consent for such projects should be discussed and ironed out before any constructive action is attempted or figures presented. Due to the above facts no conclusive action has been taken to date relative to establishing water holes suitable for fire purposes when demand occurs, with a new truck available.

Grass and brush fires in our town have been held to the minimum and no serious damage has resulted therefrom. Our citizens have cooperated in all ways relative to fires of this class and in most all cases have obtained the required fire permit before kindling a fire to burn. There still remains a few citizens who persist in taking a chance to burn without a permit and sooner or later they will be sorry for so doing. They know they are liable for damage caused while burning without the required permit. Protect yourself with a permit before kindling a fire in the open. If in doubt as to whether a

permit is required or not for any particular fire consult your Forest Fire Warden. It is easy to start a fire but often hard work and costly to extinguish them when they burn out of control. Play safe. It is apt to prove less costly in the end.

It might be in order, at this time, to caution that the law pertaining to the dropping of lighted matches, cigarettes, cigars and other material from a vehicle on the highways, is still in effect and enforced. Many roadside fires can be and are caused from this unnecessary and needless habit. Be careful.

Due to the continued shortage of manpower to fight all fires, we are once more appealing to everyone for real caution by eliminating fire hazards in the home, industrial plants, fields and woods, and elsewhere, thereby reducing the number of fires and their resultant costly wake.

Fire department equipment, as well as new apparatus, is very hard to obtain and can only be had with a high government priority, when such is obtainable under any conditions. Many citizens, other than firemen, have at various times assisted us in fighting fires. Their valuable services are hereby acknowledged, as well as others, who have in any way contributed their services toward eliminating hazards and controlling fires due to the absence of regular fire department manpower, due to the war effort. We thank you one and all. May we expect your continued support and assistance to the end, that all loss from fire may be controlled. We shall appreciate your continued assistance.

RAYMOND C. CHASE,

Chief Engineer.

Respectfully submitted:
December 31, 1944.

LOCATION OF FIRE DEPARTMENT TELEPHONE
AND ALARM BOX

Telephone: Chief Engineer's residence: South Street,
Telephone 270.

Alarm Box: Outside Fire Station, Fourth Street, under
Town Hall.

Alarm: Siren on Town Hall. No code signals on siren.

In case of Fire:

Telephone subscribers on Dover exchange, call Dover
operator and ask for South Berwick 270, Rollinsford
Fire Department.

Telephone subscribers on South Berwick dial exchange
Dial 270.

For Fire in Village:

Call Chief Engineer's residence or sound alarm from
box outside fire station. Remain at box to direct fire-
men. Act quickly. Talk distinctly. Help us to serve
you.

Chief Engineer's telephone number 270 is listed in your
telephone directory, South Berwick, Maine exchange,
listed in the R column, under Rollinsford, Town of, Fire
Department, Salmon Falls, N. H. 270.

Eliminate Fire Hazards. Secure your Fire Permit. Use
Caution. We Solicit Your Cooperation for Service.

RAYMOND C. CHASE,

Forest Fire Warden

REPORT OF SUPERINTENDENT OF SCHOOLS

To the School Board and Citizens of Rollinsford:

I am privileged to present my sixteenth annual report. As is the custom throughout the State the statistics given mainly cover the school year ending June 30, 1944.

If you will study the statistics you will note a slight increase in the number of pupils enrolled and a better average membership. This latter figure shows a more stable population. Note also a significant drop in the number of tardy marks. The per cent of attendance improved. We do not expect perfect attendance. There are bound to be days when an ailing child should be kept at home. We have a nurse available and a quiet room with a comfortable couch for sick children but home is still the best place for such children. We cannot always judge the weather correctly and school may be in session some inclement days when children living at a distance from the school should remain at home. The parents will have to use their judgment as that of the superintendent is not infallible.

We had a smaller entering class in September so grade two was also assigned to Miss Brown to make the teaching loads as nearly even as possible. Grades seven and eight are somewhat crowded but not to the extent to demand another teacher.

The teaching situation is just as acute this year as it was last. We have been fortunate to retain good teachers and to secure excellent new ones. It was with deep regret that we relinquished Mrs. Anne Tighe owing to ill health. She took a great interest in her school and even helped to plan and carry out the graduation last

June while still too ill to be in school. Mrs. Edna R. Ordway, who had been teaching in our Union at North Madbury, replaced Miss Elsie Hachey, who secured a position near her home. Mrs. Helen Hennessey comes to grades seven and eight from a fine position in Massachusetts, which she had to relinquish when she became the wife of Principal Thomas Hennessey of the Chandler School, Somersworth.

The Wentworth Bus Lines is giving you good service in transportation. We are all trying to abide by the requests of the ODT and OPA to eliminate unnecessary stops and bus travel.

Miss Margaret Thomas is again acting as matron in charge of the preparation and serving of the hot lunch. We wish to thank those citizens who have contributed apples, onions, potatoes and other vegetables. The District owns several dozen quart jars which we should like to get filled again next summer. The War Food Administration allows us to purchase milk and sell it to the pupils for two cents per half pint bottle. The distributor is paid four cents, the WFA paying the balance. The WFA also allows a small rebate for lunches the basis of which are certain approved abundant foods purchased locally.

The schools have lost no time in scrap drives or other war time activities, although they are doing good work in collecting tin and paper. In the fall they helped gather milk weed pods used in making Mae West jackets for the sailors. The Junior Red Cross under Miss Hachey functioned well last year and Mrs. Bragg is continuing the good work. The pupils have been consistent buyers of war savings stamps and bonds. Between the opening of schools in September and the Christmas vacation the value of such purchases was over seven hundred dollars.

Your high school pupils are distributed as follows: At Dover, 8 in Grade 12; 13 in Grade 11; 15 in Grade 10

and 15 in Grade 9. At Berwick Academy, 3 in Grade 11; 2 in Grade 10 and 1 in Grade 9. The rate of tuition at Dover is \$107.46 and at Berwick Academy \$100.

St. Joseph's Parochial School reports an enrollment of 110 as of September which compares with 113 last year.

Your attention is again called to the report of your nurse. Notices of defects are sent to parents and personal visits made. However, there are still too many defects ignored, especially those relating to teeth.

The usual presentation of medals by the William Martel Post of the American Legion was made at the June graduation. Charles Drake received the award for the boys and Elizabeth Hamilton for the girls. The graduating class presented the school with a service flag and Nutter's Drug Store a United States flag. Both of these flags are now flying in the main hallway of the school.

Few teachers' meetings have been held but your teachers attended the meeting of the New Hampshire Teachers' Association at Manchester. The superintendent attended a very fine meeting of the American Association of School Administrators held in New York last February. He planned to attend a similar meeting this year but the meeting has been cancelled to comply with the wishes of the ODT.

Our fine auditorium has had its windows screened on the inside and is in constant use for volley and basket ball. We are only organized as a grammar school and only inter mural games are sanctioned.

We are looking forward to the time when we can install a projector for visual education. Such machines should soon be made available, we hope through the war or Navy departments when the war is over. They can be purchased now under school priorities.

Your school has not felt the pinch of war. Supplies and books have been adequate although some books

ordered in September were not delivered until December, owing to the paper shortage. Schools are still the nation's biggest business and after the war needs are met their wants must be supplied. We must continue to keep our faith in the public school system and all strive to make it better. We have appreciated the patience and cooperation of the citizens of Rollinsford during these difficult years.

Respectfully submitted,

HOWARD L. WINSLOW,

Superintendent of Schools.

TEACHERS AND ENROLLMENT, 1944-1945

Miss Anne Brown, Grades 1 and 2.....	11 and 24
Miss Bernice Doherty, Grade 3.....	32
Mrs. Edna Ordway, Grades 4 and 5.....	14 and 9
Mrs. Rosamond Wood Bragg, Grade 6.....	19
Mrs. Helen Hennessey, Grades 7 and 8.....	24 and 18

151

STATISTICS FOR SCHOOL YEAR 1943-1944

Pupils whose tuition was paid elsewhere:

Elementary	0
High or secondary	53
Elementary pupils transported to Public School...	72
High School transported	48
Average membership, elementary schools.....	149

COMPARISON OF STATISTICS

	34- 35	35- 36	36- 37	37- 38	38- 39	39- 40	40- 41	41- 42	42 43	43 44
Different pupils enrolled	118	127	133	123	130	130	128	126	162	164
Number of tardy marks	95	102	449	*420	*265	*52	*239	*327	*1095	*224
Per cent of attendance	96.5	94.8	94.8	94.4	93.2	93.8	94	94	91	93
Visits of superintendent	231	233	163	146	163	156	173	158	185	187
Half days sch'ls in session	341	345	345	345	341	352	346	350	345	344

*Includes those made by transportation pupils

REPORT OF SCHOOL NURSE

To Mr. Winslow, Superintendent of Schools:

Rollinsford Grade School:

Number of pupils examined.....	148
Notices of defects found were sent to the home directly.	
Underweight	6
Defective vision	9
Defective vision corrected.....	2
Defective teeth	34
Enlarged tonsils	17
Enlarged tonsils corrected.....	3
Defective speech	3

St. Joseph's Parochial School

Number of pupils examined.....	113
Notices of defects found were sent to the home directly.	
Underweight	3
Defective vision	3
Defective vision corrected	3
Crippled condition corrected.....	1
Enlarged tonsils	6
Enlarged tonsils corrected	2
Defective teeth	58
Defective teeth corrected	15

Respectfully submitted,

DEBORAH B. NUTTER, R.N.

School Nurse

FINANCIAL REPORT
and
LIST OF EXPENDITURES
of the
ROLLINSFORD SCHOOL DISTRICT
1943-1944

Superintendent's excess salary.....	\$ 220.04
Salaries of district officers.....	200.00
Census and truant officer.....	60.00
Administration	247.08
Teachers' salaries	5,761.55
Textbooks	215.09
Scholars' supplies	246.16
Flags and appurtenances	28.62
Other expenses of instruction.....	95.04
Janitor services	1,200.00
Fuel	835.17
Water, light and janitor's supplies.....	222.84
Minor repairs and expenses.....	101.90
Health supervision	250.00
Transportation, high	729.72
Transportation, elementary	875.52
Tuition, H. S. and academy.....	5,398.98
Other special activities	532.36
New equipment	2.10
Per capita tax	346.00
Payment of principal of debt.....	2,000.00
Payment of interest on debt	687.50
	\$ 20,255.67

DETAILED STATEMENT OF EXPENDITURES

Salaries of District Officers

Everett F. Tozier, chairman school board	\$	50.00
Grover C. Philpott, school board member		50.00
Mary C. Wentworth, school board member		50.00
C. E. Hudon, district treasurer		50.00
		<hr/>
	\$	200.00

Superintendent's Excess Salary

Mrs. J. Herbert Willey	\$	220.04
		<hr/>

Truant Officer and School Census

Deborah Nutter, school census	\$	30.00
Harry McIntyre, truant officer		30.00
		<hr/>
	\$	60.00

Administration

Mary M. Spellman	\$	107.55
New England Telephone and Telegraph Co.		58.00
Howard L. Winslow		4.62
C. E. Hudon		2.75
Ralph S. Wentworth		25.00
Somersworth School Dept.		16.67
Everett F. Tozier		2.00
Edson C. Eastman Co.		30.49
		<hr/>
	\$	247.08

Teachers' Salaries

Robert Bragg	\$ 147.32
Margaret Thomas	70.00
Rosamond Bragg	991.00
Bernice Doherty	1,150.00
Elsie Hachey	1,100.00
Anne Brown	1,285.61
Helena Thomas	13.00
Janet McFadden	52.00
Anne Tighe	905.62
Florence Chapman	2.00
Harry Milliken	45.00
	<hr/>
	\$ 5,761.55

Textbooks

Scott, Foresman & Co.....	\$ 14.27
Ginn & Co.	10.00
Macmillan Co.	50.81
Rand McNalley & Co.81
D. C. Heath	12.00
Houghton Mifflin Co.....	26.62
G. P. Putnam's Sons	2.51
Allyn & Bacon	1.12
J. B. Lippincott	10.62
Row, Peterson & Co.	19.78
Lyons & Carnahan	6.63
The John C. Winston Co.	15.10
American Book Co.	1.19
Laidlaw Bros.	9.10
Harvard University50
Noble and Noble	1.09
Iroquois Publishing Co.	7.31
Denoyer-Geppert Co.78
F. A. Davis Co.	12.75

The L. W. Singer Co.	9.75
Silver Burdett Co.	2.35
	<hr/>
	\$ 215.09

Scholars' Supplies

Edward E. Babb & Co.	\$ 132.83
Paine Publishing Co.	3.00
J. L. Hammett Co.	12.41
Taylor's Express55
A. A. Morin	5.81
Iroquois Publishing Co.	8.14
Gledhill Bros.	57.14
Philips Paper Co.	26.28
	<hr/>
	\$ 246.16

Flags and Appurtenances

H. A. Wales Co.	\$ 12.00
R. B. Rideout	1.62
Hall Bros.	15.00
	<hr/>
	\$ 28.62

Other Expenses of Instruction

J. L. Hammett	\$ 9.83
Webster Publishing Co.	3.86
Autocopy, Inc.	6.43
Margaret Thomas	63.36
World Book Co.	11.56
	<hr/>
	\$ 95.04

Janitor Service

Harry McIntyre	\$ 1,200.00
----------------------	-------------

Fuel

G. Gagnon	\$ 835.17
-----------------	-----------

Water, Light and Janitor Supplies

The Twin State Gas & Electric Co.....	\$ 68.18
R. B. Rideout	1.70
St. Johnsbury Trucking Co.55
Salmon Falls Water Co.	59.07
Public Service Co. of N. H.....	67.14
A. A. Morin	1.80
M. F. Bragdon Paint Co.	9.75
Joseph D. King	4.80
Somersworth School Dept.	9.85
	<hr/>
	\$ 222.84

Minor Repairs and Expenses

Visual Education Service	\$ 2.13
West Disinfecting Co.	74.98
Joseph D. King	4.90
Perreault's Furniture Store	1.50
Sloan Valve Co.	15.39
Herbert H. Harvey	3.00
	<hr/>
	\$ 101.90

Medical Inspection

So. Berwick & Rollinsford Public Health Association	\$ 250.00
--	-----------

Transportation

High School Transportation

Ethel T. Windle	\$	202.70	
Wentworth Bus Lines, Inc.		527.02	
		<u> </u>	\$ 729.72

Elementary School Transportation

Ethel T. Windle	\$	243.20	
Wentworth Bus Lines, Inc.		632.32	
		<u> </u>	\$ 875.52
			<u> </u>
			\$ 1,605.24

High School and Academy Tuition

Berwick Academy	\$	556.15	
City of Dover, School Dept.		4,842.83	
		<u> </u>	\$ 5,398.98

Other Special Activities

Alfred F. Dube	\$	22.10	
Robert's Express86	
Margaret Thomas		332.64	
Howard L. Winslow		1.68	
Anne S. Tighe		9.50	
Robert Bragg		2.00	
Elsie Hachey		2.00	
Bernice Doherty		2.00	
Anne Brown		2.00	

Rose M. Tanguay	5.10
Benj. Stockdale	152.48
	<hr/>
	\$ 532.36

New Equipment

O. H. Toothaker	\$ 2.10
-----------------------	---------

Per Capita Tax

F. Gordan Kimball, treasurer.....	\$ 346.00
-----------------------------------	-----------

Payments on Principal of Debt

The First National Bank of Boston.....	\$ 2,000.00
--	-------------

Payments of Interest on Debt

The First National Bank of Boston.....	\$ 687.50
--	-----------

ROLLINSFORD SCHOOL DISTRICT

RECEIPTS

Balance July 1, 1943	\$ 1,854.94
Received from School Appropriations	19,624.54
	<hr/>
	\$ 21,479.48

Received from Federal Govt.	\$ 1,000.00
Received from lunch money	111.19
Received from War Food Ass'n	44.83
Received from town of Rollins- ford, acct. dog licenses	111.00
Received from hot lunches	247.06
Received from milk money	14.76
Received from telephone calls	8.80
Received from books sold18
Received from withholding tax— 1943	9.45
	<hr/> \$ 1,547.27
	<hr/> \$ 23,026.75

FINANCIAL REPORT

Received from all sources	\$ 23,026.75
Paid during year ending June 30, 1944	\$ 20,246.22
Acct. Withholding Tax, 1943	9.45
	<hr/> 20,255.67
Book balance June 30, 1944	\$ 2,771.08
Check No. 4671 School Order Outstanding	12.69
	<hr/> \$ 2,783.77

Respectfully submitted,

C. E. HUDON,

Treasurer

Approved:

EVERETT F. TOZIER,
GROVER C. PHILPOTT,
HELENA THOMAS,

School Board of Rollinsford.

We certify that we have examined the accounts of the School District in the Town of Rollinsford and find them correctly cast and properly vouched.

HARRY S. HILL,
JOHN H. ROBERTS,

Auditors

**Names of Persons Brought from Other Cities and
Towns for Interment in Rollinsford
Year Ending December 31, 1944**

Date of Death	Place of Death	Name and Surname of Deceased	Years	Months	Days
Jan. 6	Dover, N. H.	Annie M. S. Garland	91	10	21
Jan. 6	Readville, Mass.	Margaret Sullivan	85	—	—
Jan. 9	Berwick, Me.	Philomene Pelletier	68	1	9
Jan. 18	Manchester, N. H.	Philip J. Lemire	62	7	28
Jan. 26	New Gloucester, Me.	Gerard M. Rondeau	13	0	7
Feb. 5	Dover, N. H.	John Harvey Oulton	79	11	18
Feb. 11	Dover, N. H.	Louise Rousseau	50	1	2
Feb. 27	Bridgeport, Conn.	Timothy Jalbert	74	10	25
Mar. 15	Beverly, Mass.	Margaret P. Philpot	84	2	14
Mar. 27	So. Berwick, Me.	Caroline Michaud	79	4	—
Apr. 18	Dover, N. H.	Joseph P. Brown	58	4	22
Apr. 18	Haverhill, Mass.	Helen Crowley	50	—	—
Apr. 20	Dover, N. H.	Palmyre Rousseau	81	9	17
Apr. 27	Concord, N. H.	Valentine Bourgeois	80	11	9
June 15	Somersworth, N. H.	Frances A. Bragg	81	0	25
June 22	Exeter, N. H.	Baby Smith	—	—	—
June 30	Exeter, N. H.	Mary Claire Smith	33	11	22
June 30	So. Berwick, Me.	Elzear Levasseur	87	7	14
July 9	Dover, N. H.	John Lyons	85	5	23
July 14	East Boston, Mass.	Andrew Gauthier	60	—	—
July 24	So. Berwick, Me.	Marie L. Demers	47	3	23
Aug. 1	Somersworth, N. H.	Catherine Perreault	74	7	7
Aug. 4	Portsmouth, N. H.	Nathaniel Whitehouse	95	3	2
Aug. 6	So. Berwick, Me.	James A. McDonough	57	2	5
Aug. 6	Ypsilanti, Mich.	Sarah E. MacIntire	91	—	—
Aug. 23	Hampden, Mass.	Baby Roland Soucy Jr.	—	—	1
Aug. 26	So. Berwick, Me.	Jeremiah Spillane	74	6	17
Aug. 26	Farmington, N. H.	Sadie Rouillard	64	11	—
Aug. 26	Lynn, Mass.	Frances Davison	74	6	19
Sept. 9	Sanford, Me.	Georgia Sarsfield	81	7	30
Oct. 1	Berwick, Me.	Dora L. Austin	63	7	24
Oct. 10	Dover, N. H.	Harold Norton	44	4	24
Oct. 24	Worcester, Mass.	Demerise Ouellette	73	—	—
Nov. 13	So. Berwick, Me.	Jane Sharon Fogarty	1	4	24
Nov. 20	So. Berwick, Me.	Clara W. Sanderson	80	7	18
Dec. 6	So. Berwick, Me.	Marie Matilde Guay	93	7	8
Dec. 20	Salem, Mass.	Elise Turgeon	80	—	—
Dec. 26	Exeter, N. H.	Martha W. Sawtelle	79	7	10

BIRTHS, MARRIAGES AND DEATHS

Rollinsford, N. H.

1944

BIRTHS REGISTERED IN THE TOWN OF ROLLINSFORD FOR THE YEAR ENDING DECEMBER 31, 1944

Date of Birth	Name of Child	No. of Child	Name of Father	Maiden Name of Mother	Birthplace of Father	Birthplace of Mother
Jan. 4	Arline	2	Clarence Saucier	Evangeline Saucier	Eagle Lake, Me.	Eagle Lake, Me.
Jan. 4	Roger Arthur	2	Arthur J. Theoret	Dorilla A. Turcotte	So. Berwick, Me.	Somersworth, N. H.
Mar. 21	Armand Wilfred	4	Leopold W. Ouellette	Edwina L. Mailloux	Rollinsford, N. H.	Canada
Mar. 25	Betty Ann	6	George W. Emerson	Ruth Porter	Rollinsford, N. H.	So. Berwick, Me.
Mar. 27	Shirley Ann	2	Zepherin E. Lemay	Olida M. Boulanger	Rollinsford, N. H.	So. Berwick, Me.
April 13	Mary Sandra	1	Dexter R. Hill	Elizabeth O. Redden	Rollinsford, N. H.	Dover, N. H.
April 30	Wayne Robert	3	George W. Elliott	Nellie May Carcy	Bangor, Me.	Orland, Me.
May 5	Sandra Lee	9	Donald W. Rees	Gertrude Therrien	Mar's Hill, Me.	Rollinsford, N. H.
June 8	Matthew Joseph	1	Matthew J. Lewis	Thelma G. Tozier	Dover, N. H.	Rollinsford, N. H.
June 20	Richard David	2	Albert E. Roberge	Celia M. Renaud	Dover, N. H.	Rollinsford, N. H.
June 30	June Marie	1	John J. Puzillo	Ruby A. Jewell	Newmarket, N. H.	Rollinsford, N. H.
July 6	Norma Lea	3	Joseph H. Labrecque	Ina Maude Seelye	Girard, Ohio	Rollinsford, N. H.
July 30	Elaine Lois	5	Edward V. Crateau	Ethel Carcy	So. Berwick, Me.	Franklin, N. H.
July 31	Herbert James, Jr.	1	Herbert J. Frost	Marie J. Perreault	Rochester, N. H.	Remet, Minn.
Aug. 1	James Thomas	1	James F. Birmingham	Florence I. Theoret	So. Berwick, Me.	Rollinsford, N. H.
Aug. 30	Georgia Gill	1	George J. Bover	Ruth A. Jones	Dover, N. H.	So. Berwick, Me.
Sept. 2	Marlene Lucille	3	Joshua A. Nollette	Rita M. Turcotte	North Adams, Mass.	North Reading, Mass.
Sept. 29	Edward Joseph	2	Walter O. Herbert	Celia M. J. Lemay	So. Berwick, Me.	Somersworth, N. H.
Nov. 23	Alice Marie	4	Albert O. Viel	Alberta O. Labrecque	Somersworth, N. H.	Rollinsford, N. H.
Nov. 1	Sylvia Pauline	2	Wilbrod E. Boulanger	Alma Mary Turcotte	So. Berwick, Me.	So. Berwick, Me.
Dec. 9	Richard Albert	1	Joseph E. Vermette	Irene M. Cossette	Eliot, Me.	Somersworth, N. H.
Nov. 16	Barbara Ann	8	Irving H. Anderson	Helen F. Shaw	Montville, Conn.	Boston, Mass.
Dec. 12	Earl Roger	6	Clement N. Spruce	Grace Sarah Gould	Bancroft, Me.	Sanford, Me.
Dec. 5	Christine Marie	1	William D. Johnson	Barbara Johnson	Seituate, Mass.	Mystic, Conn.

I hereby certify that the above return is correct, according to the best of my knowledge and belief.
 C. E. HUDON, Town Clerk.

MARRIAGES REGISTERED IN THE TOWN OF ROLLINSFORD FOR THE YEAR ENDING DECEMBER 31, 1944

Date	Place of Marriage	Name and Surname of Groom and Bride	Residence of Each	Occupation	Birthplace of Each	By Whom Married
April 10	Dover, N. H.	Norman L. Pelletier Alice M. Desjardins	Rollinsford, N. H. Dover, N. H.	U. S. Army Factory Worker	New Bedford, Mass. Dover, N. H.	Rev. A. L. Massicotte Catholic Priest
June 25	Rollinsford, N. H.	Glendon H. Cheney Mary Ellen Theberge	So. Berwick, Me. Rollinsford, N. H.	Chauffeur Social Worker	So. Berwick, Me. Rollinsford, N. H.	Rev. A. J. Burque Catholic Priest
July 22	Rollinsford, N. H.	Albert J. Rouleau Lucy A. Bureau	Somersworth, N. H. Rollinsford, N. H.	Mach. operator At home	Canada Rollinsford, N. H.	Rev. A. J. Burque Catholic Priest
July 24	So. Berwick, Me.	Joseph Lepage Alice Agnes Rodier	Rollinsford, N. H. So. Berwick, Me.	Navy Yard At home	Rollinsford, N. H. Waltham, Mass.	Rev. William Lem Catholic Priest
July 26	Dover, N. H.	Harold D. Upton Gladys M. Hamilton	Rollinsford, N. H. Rollinsford, N. H.	U. S. Army At home	Canada Dover, N. H.	J. Lester Hankins Minister
Aug. 12	Dover, N. H.	Kenneth E. Grant Mary G. Howe	Rollinsford, N. H. Dover, N. H.	U. S. Army Secretary	Rollinsford, N. H. Nashua, N. H.	Ralph S. Huffer Cong. Minister
Aug. 12	So. Berwick, Me.	Joseph Lionel A. Dube Violet L. Allard	Rollinsford, N. H. So. Berwick, Me.	U. S. Army Shoe worker	Rollinsford, N. H. Laconia, N. H.	Rev. William Lem Catholic Priest
Aug. 31	Somersworth, N. H.	Robert E. Metivier Jennie Krupski	Somersworth, N. H. Rollinsford, N. H.	Electric welder Metal worker	Somersworth, N. H. Rollinsford, N. H.	Rev. J. P. Happy Catholic Priest
Sept. 14	Concord, N. H.	Paul E. Chase Theresa C. Bourgault	Rollinsford, N. H. Concord, N. H.	Reg. Nurse Navy	Nashua, N. H. Dover, N. H.	Rev. A. J. Dufour Catholic Priest
Sept. 14	Rollinsford, N. H.	Michael J. Mone Delena R. Theberge	Rollinsford, N. H. Rollinsford, N. H.	Secretary Navy Yard	Rollinsford, N. H. Northwood Center	Rev. A. J. Burque Catholic Priest
Sept. 24	Rollinsford, N. H.	Calvin G. Witham Clara Campbell	Rollinsford, N. H. Rollinsford, N. H.	Navy Yard Twine Co.	So. Berwick, Me. So. Berwick, Me.	Ralph S. Huffer Clergyman
Oct. 1	Rollinsford, N. H.	Harold W. Clough Gabrielle M. Parent	So. Berwick, Me. Rollinsford, N. H.	U. S. Navy Twine Co.	So. Berwick, Me. So. Berwick, Me.	Rev. A. J. Burque Catholic Priest
Oct. 26	Wolfeboro, N. H.	Lyle A. Frost Helena M. Dumas	Rollinsford, N. H. Farmington, N. H.	Navy Yard Shoe worker	Rollinsford, N. H. Lake Elmire, Vt.	Leroy W. Haven Clergyman
Nov. 18	So. Berwick, Me.	Joseph A. Poirier Annette M. Charpentier	Rollinsford, N. H. So. Berwick, Me.	Mill hand Shoe worker	Rollinsford, N. H. So. Berwick, Me.	Rev. William Lem Catholic Priest

I hereby certify that the above return is correct, according to the best of my knowledge and belief.
C. E. HUDON, Town Clerk.

DEATHS REGISTERED IN THE TOWN OF ROLLINSFORD FOR THE YEAR ENDING DECEMBER 31, 1944

Date of Death	Place of Death	Name and Surname of the Deceased	Age			Place of Birth	Birthplace of Father	Birthplace of Mother
			Years	Months	Days			
Jan. 2	Rollinsford, N. H.	Eva Laura Dodge	78	11	30	P. E. I. Canada	P. E. I. Canada	P. E. I. Canada
Jan. 5	Rollinsford, N. H.	Welhalme Moresst	77	7	29	Canada	Canada	Canada
Jan. 28	Rollinsford, N. H.	Arline Saucier		0	24	Rollinsford, N. H.	Eagle Lake, Me.	Eagle Lake, Me.
Mar. 13	Rollinsford, N. H.	Annie Smith Payne	72	0	2	Nova Scotia	Nova Scotia	Nova Scotia
Mar. 13	Rollinsford, N. H.	John Servetas	26	11	23	Somersworth, N. H.	Greece	Greece
Mar. 13	Rollinsford, N. H.	John Curtis Servetas	3	8	16	Somersworth, N. H.	Somersworth, N. H.	Rochester, N. H.
Mar. 13	Rollinsford, N. H.	Lawrence Edward Downs	16	1	1	Rochester, N. H.	Rochester, N. H.	Rochester, N. H.
Mar. 13	Rollinsford, N. H.	Barbara Louise Downs	10	8	6	Rochester, N. H.	Rochester, N. H.	Berwick, Me.
Mar. 13	Rollinsford, N. H.	Virginie Downs	1	9	16	So. Berwick, Me.	Rochester, N. H.	Rochester, N. H.
Mar. 21	Rochester, N. H.	Armand W. Ouellette	—	—	—	Rochester, N. H.	Rollinsford, N. H.	Canada
Apr. 13	Dover, N. H.	Mary Sandra Hill	—	—	—	Dover, N. H.	Rollinsford, N. H.	Dover, N. H.
Apr. 19	So. Berwick, Me.	Merina Lenay	60	9	—	Canada	Canada	Canada
May 25	Rollinsford, N. H.	Joseph Edgar Austin	73	10	6	Rollinsford, N. H.	York, Me.	York, Me.
July 9	Rollinsford, N. H.	Hiram G. Payne	80	2	8	Sandwich, N. H.	Center Harbor, N. H.	Sandwich, N. H.
Sept. 5	Rollinsford, N. H.	Sarah A. Whitehouse	76	3	4	Rollinsford, N. H.	Rollinsford, N. H.	So. Berwick, Me.
Nov. 15	Rollinsford, N. H.	Rose L. Marcoux	69	5	17	Canada	Canada	Canada
Nov. 23	Rollinsford, N. H.	Clara Demers	58	6	28	Canada	Canada	Canada
Dec. 9	Dover, N. H.	Richard A. Vermette	—	—	—	Dover, N. H.	So. Berwick, Me.	Somersworth, N. H.
Dec. 25	Dover, N. H.	Roland T. Wentworth	44	6	12	Rollinsford, N. H.	Rollinsford, N. H.	So. Berwick, Me.

I hereby certify that the above return is correct, according to the best of my knowledge and belief.

C. E. HUDON, Town Clerk.

