

NH
352.07
P47
1966

*ANNUAL
REPORTS*

1966

*PETERBOROUGH
New Hampshire*





Martin J. Keenan
Public Official
Postmaster
Banker
Businessman
1893 - 1967

George Abbot Morison
Historian
Humanitarian
Industrialist
Farmer
1879 - 1966

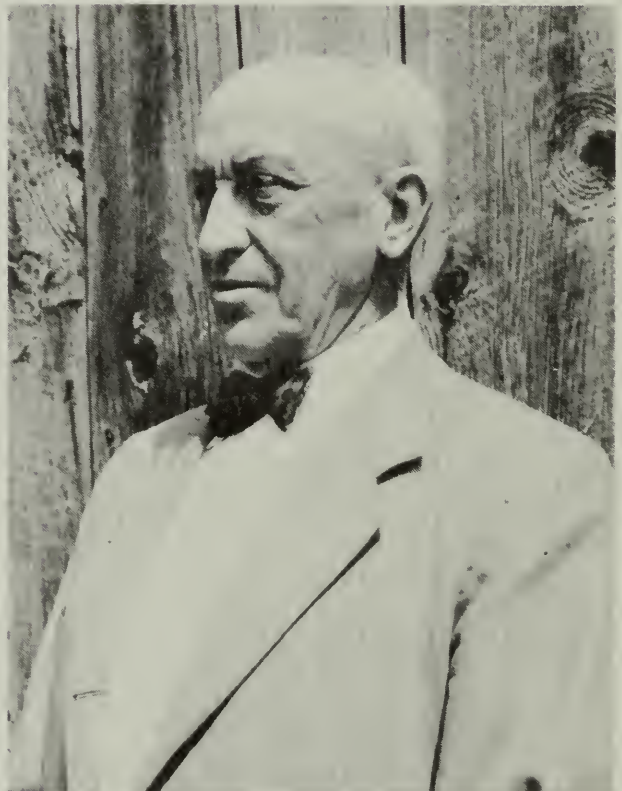

Annual Reports

of the town of

PETERBOROUGH

New Hampshire

for the year ending

December 31, 1966



School District Reports

for the year ending

June 30, 1966

I N D E X

Abatements	38
Adams Playground Committee Report	111
Auditor's Report	124
Balance Sheet	27
Budget	17
Budget Committee Report	20
Care of Trees, Selectmen's Report	58
Cemetery, Selectmen's Report	64
Cemetery Trustees' Report	94
Civil Defense, Selectmen's Report	58
Comparative Statement of Appropriations and Expenditures	48
County Tax, Selectmen's Report	68
Detailed Statement of Receipts and Payments	54
District Court, Selectmen's Report	55
District Court, Clerk's Report	105
Estimated and Actual Revenue	28
Fire Department, Chief's Report	108
Fire Department, Selectmen's Report	57
Fire Record, Warden's Report	109
Head Tax, Selectmen's Report	65
Health Department, Selectmen's Report	58
Highway Agent's Report	110
Highway Department, Selectmen's Report	59
Inventory of Town	24
Library Funds:	
Jennie S. Scott Fund	97
James Smith Fund	95
Weston Memorial Fund	98
Harriet Wilson Fund	98
Library, Librarian's Report	100
Library, Town, Selectmen's Report	64
Library, Trustees' Report	99
Memorial Day, Selectmen's Report	62
Monadnock Region Assn., Selectmen's Report	65
New Equipment, Selectmen's Report	56
Overseer of Public Welfare	79

Old Age Assistance and Town Poor, Selectmen's Report	62
Payments, Summary of	51
Planning Board Report	113
Planning Board, Selectmen's Report	64
Playground and Pool, Selectmen's Report	63
Police Department, Chief's Report	106
Police Department, Selectmen's Report	56
Putnam Park, Selectmen's Report	63
Receipts, Summary of	50
Schools:	
School District Report	S1
Selectmen's Report	68
Warrant	S9
Selectmen's Report	14
Selectmen's Report, 1966 Town Meeting	11
Sewage Lagoon, Selectmen's Report	66
Sewerage Study Committee	115
Statement of Appropriations and Taxes Assessed	24
Street Lighting, Selectmen's Report	62
Tax Collector's Report	30
Temporary Loan, Selectmen's Report	67
Town Clerk's Report	29
Town Debt and Interest, Selectmen's Report	67
Town Dump, Selectmen's Report	58
Town Government Study Committee Report	121
Town History, Selectmen's Report	66
Town House, Selectmen's Report	55
Town Officers	2
Town Officers' Salaries and Expenses, Selectmen's Report	53
Town Treasurer's Report	47
Town Warrant — 1967	5
Trust Funds	80
Vital Statistics, Selectmen's Report	59
Vital Statistics	125
Water Department Report	69
Water Charge, Selectmen's Report	64
Water Rate Study Committee	117

TOWN OFFICERS

MODERATOR

Dane P. Cummings

TOWN CLERK

Stella L. Sumner

TAX COLLECTOR

Appointed by Selectmen

Stella L. Sumner

TOWN TREASURER

Vernon S. Harris

SELECTMEN

Edward J. Lobacki

Term expires 1967

John A. Clements

Term expires 1968

Louis Teixeira

Term expires 1969

TOWN BOOKKEEPER

Florence E. Connell

OVERSEER OF PUBLIC WELFARE

Fred E. Murray

SUPERVISORS OF CHECK LIST

Jere T. Morris

Herbert C. Nichols

Fred E. Murray

BALLOT CLERKS

Edwin F. Trufant, Jr.

Norman Makechnie

Leroy M. Putney

Josephine Franklin

Diane Smith—Special

FIRE CHIEF

Merton S. Dyer

1ST DEPUTY FIRE CHIEF

David W. Crooker

2ND DEPUTY FIRE CHIEF

Wallace H. Gallup

HIGHWAY AGENT

Robert E. Martin

PETERBOROUGH DISTRICT COURT

Kenneth A. Brighton, Justice

Paul C. Cummings, Jr., Associate Justice

Stella L. Sumner, Clerk

POLICE DEPARTMENT

Arthur G. Jackson, Chief
 Charles L. Foster, Jr., Regular
 Louis Smith, Regular

SPECIALS

Frank Emery		Roger Guinard
Robert L. Ervin	Kenneth McCarthy	David Bishop

SCHOOL TRAFFIC OFFICER

Mitchell Haddad

DOG POLICE

Appointed by Selectmen
 Arthur G. Jackson

CIVILIAN DEFENSE

Carl W. Wood, Director

LIBRARY TRUSTEES

Elinor Blodgett	Term expires 1967
Thomas L. Williams	Term expires 1968
Elizabeth Y. McGreal	Term expires 1969

CEMETERY TRUSTEES

Arthur E. Wheeler	Thomas S. Nichols, Jr.
Elmer H. Shattuck	

SEXTON OF CEMETERIES

Appointed by Selectmen
 Robert E. Martin

TRUSTEES OF TRUST FUNDS

Francis B. Donovan	Term expires 1967
Kenneth E. Whiton	Term expires 1968
Clarence J. Derby	Term expires 1969

WATER DEPARTMENT

Robert E. St. Pierre

WATER COMMISSIONERS

Selectmen

PUTNAM PARK COMMITTEE

Appointed by Selectmen

*Martin J. Keenan, Sr.	Katherine M. Bass
------------------------	-------------------

ADAMS PLAYGROUND COMMITTEE

Mario D. Dedo	Term expires 1967
William R. Cuddihee	Term expires 1968
Donald H. Fritz	Term expires 1969
Richard G. Barron	Term expires 1970
Kenneth Reynolds	Term expires 1971

BUDGET COMMITTEE

Harlan E. Karr, Jr.	Term expires 1967
Norman Makechnie	Term expires 1967
Floyd L. Wakefield	Term expires 1967
Joseph E. Broyles	Term expires 1968
Robert W. Ray	Term expires 1968
Joseph Tansey	Term expires 1968
Donald Harris	Term expires 1969
Robert B. Duhaime	Term expires 1969
Claude L. Blair	Term expires 1969

FENCE VIEWERS

Dane P. Cummings Albion R. Lane Jere T. Morris

AUDITORS

Ervin F. Diamond Richard L. VanDyne
George N. Eastman

PLANNING BOARD

Appointed by Selectmen

Paul C. Cummings, Jr.	Term expires 1967
Richard C. Johnson	Term expires 1968
*Martin J. Keenan, Sr.	Term expires 1969
Erle G. Bishop	Term expires 1969
William R. Reekie	Term expires 1970
Richard R. Fernald	Term expires 1971
Herbert C. Nichols	Clerk
Louis Teixeira	Ex-Officio

TOWN TREE WARDEN

Appointed by Selectmen

Benjamin M. Rice

HEALTH OFFICER

Theodore W. Gunn

SUPERVISOR OF WOOD AND TIMBER

Appointed by Selectmen

Albion J. LaFleur

BOARD OF ADJUSTMENT

Appointed by Selectmen

Arthur S. Eldredge	Term expires 1967
Robert Duhaime, D.M.D.	Term expires 1968
Socrates W. Kereazis	Term expires 1969
Catherine B. Sage	Term expires 1970
Edward N. Larrabee	Held over

TOWN CLOCK AGENT

Paul F. Crowell

*Deceased

TOWN WARRANT

THE STATE OF NEW HAMPSHIRE

To the Inhabitants of the Town of Peterborough, in the county of Hillsborough, in said State qualified to vote in Town Affairs:

You are hereby notified to meet at the Town House in said Town on Tuesday, the fourteenth of March next, at eight of the clock in the forenoon, (Polls close at 6 P.M. unless otherwise voted) to act upon the following subjects:

Article 1. To choose all necessary Town Officers for the year ensuing, and to vote to see if beano shall be legalized in said Town.

Article 2. To raise and appropriate such sums of money as may be necessary for Town Officers' Salaries, Expenses and Election and Registration, District Court, Town House, Police Department, Fire Department, Civilian Defense, Care of Trees, Health Department, Town Dump, Vitals, for laying out and repairing of the Highways, Street Lighting, Old Age Assistance and Town Poor, Memorial Day, Adams Playground and Pool, Putnam Park, Cemetery, Town Library, Town Water Charge, Monadnock Region, Town Planning Board, and for any other charge arising within the Town.

Article 3. To see what sums of money the Town will vote to raise and appropriate toward paying the Town Debt and Interest.

Article 4. To hear the reports of Agents, Auditors and Committees or Officers heretofore chosen, and to pass any vote relating thereto.

Article 5. To see if the Town will vote to accept legacies and gifts to the Town in trust or otherwise by any individual or individuals.

Article 6. To see if the Town will vote to raise and appropriate the sum of One Thousand Two Hundred Ninety Eight Dollars and Twelve Cents (\$1,298.12), provided the State gives Eight Thousand Six Hundred Fifty-Four Dollars and Fourteen Cents (\$8,654.14), for the construction of Class IV and V Highways.

Article 7. To see if the Town will vote to have the Selectmen appoint the Highway Agent at the next Town Meeting, March 12, 1968 instead of by ballot, or take any other action relating thereto.

Article 8. To see if the Town will vote to appropriate and use the sum of Two Thousand Four Hundred Fifty Dollars (\$2,450.00) from the income of the Albert W. Noone Trust Fund to seal and reline two tennis courts and to paint and reline the swimming pool, or take any other action relating thereto.

Article 9. To see if the Town will vote to raise and appropriate the sum of Ten Thousand Dollars (\$10,000.00) to be expended under the direction of the Adams Playground Committee to implement and staff a year round recreation program, or take any other action relating thereto.

Article 10. To see if the Town will vote to authorize the Selectmen to purchase a new Police Cruiser and exchange the present one and raise and appropriate a sum of money to pay for same, or take any other action relating thereto.

Article 11. To see if the Town will authorize the Selectmen to review and set the pay scale of all Town Employees to be effective upon passage.

Article 12. To see if the Town will vote to raise and appropriate the sum of Five Thousand Dollars (\$5,000.00), to purchase the land now under option with P.I.D.C. for the purpose of a Lagoon Site, or take any other action relating thereto.

Article 13. To see if the Town will vote, raise and appropriate a sum of money for the purpose of:

1. Deluge Nozzle
2. 3 Scott Air Packs
3. Radios

or take any other action relating thereto.

Article 14. To see what sum of money the Town will vote to raise and appropriate for the purchase of a Town Tax Map, or take any other action relating thereto.

Article 15. To see if the Town will vote to authorize the Selectmen to pipe water from Bailey Brook to Cunningham Pond or take any other action relating thereto.

Article 16. To see if the Town will vote to authorize the Civil Defense Director to purchase the following equipment: Radio, Siren, Generator, and vote to raise and appropriate for same, or take any other action relating thereto.

Article 17. To see what sum of money the Town will vote to raise and appropriate to surface Blueberry Lane or take any other action relating thereto.

Article 18. To see what sum of money the Town will vote to raise and appropriate and place in a Capital Reserve Fund for the rebuilding of the so-called Noone's Bridge, or take any other action relating thereto.

Article 19. To see what sum of money the Town will vote to raise and appropriate for the surfacing of the roads to be accepted at P.I.D.C. Development, or take any other action relating thereto.

Article 20. To see if the Town will vote to authorize the Selectmen to negotiate a new lease for the Town Dump or take any other action relating thereto.

Article 21. To see what sum of money the Town will vote to raise and appropriate to make repairs to the Library Roof or take any other action relating thereto.

Article 22. Because of the scenic beauty of our Town is of economic and other value to the residents of the Town, and because preserving certain roads contributes to that scenic beauty, it is directed that the Selectmen take steps to prevent any widening of Middle Hancock Road or any cutting down of trees along Middle Hancock Road along the portion of the road north to the Hancock town line from where work was stopped last Fall.

Article 23. That the Town instruct our representatives to the Legislature in Concord, to have prepared and introduced in the General Court now in session an act to restore the management of the water works in the Town of Peterborough to the provisions of the original charter, granted by the State of New Hampshire, Chapter 177 of the Laws of 1895, and approved February 21, 1895, by striking out the amended Sections 4 and 5 as amended by the Legislature, approval dated April 15, 1935, and effec-

tive May 1, 1935, with one exception: – delete from Section 4 of the original Charter the following:

“No more than two of whom shall belong to the same political party.”

Article 24. To see what sum of money the Town will vote to raise and appropriate to modernize the electrical board and the Town House heating system or take any other action relating thereto.

Article 25. To see if the Town will authorize the Planning Board and the Fire Department to hire an appraiser, surveyor, architect, and engineer, and acquire land options for the location and construction of a fire station or the remodelling and expansion of the existing station, and to submit a report of their findings and recommendations at the 1968 Annual Town Meeting; and to see if the Town will vote to raise and appropriate the sum of Fifteen Hundred Dollars (\$1,500.00) for that purpose.

Article 26. To see if the Town will vote to raise and appropriate Eight Thousand Five Hundred Dollars (\$8,500.00) as the Town's share of reconstructing bridge number 127/133. Total cost Twenty-Five Thousand Five Hundred Dollars (\$25,500.00) or take any other action relating thereto.

Article 27. To see what sum of money the Town will vote to raise and appropriate to reconstruct the sidewalk on the east side of Grove Street or take any other action relating thereto.

Article 28. To see what sum of money the Town will vote to raise and appropriate to reconstruct the drainage system from Currier Ave. along Hunt Road or take any other action relating thereto.

Article 29. To see if the Town will vote to authorize the Selectmen to obtain an option for the purchase of additional land on the west side of the Contoocook River between the Contoocook River and Hancock Road in North Peterborough for the site of sewage treatment facilities, or take any other action relating thereto.

Article 30. To see if the Town will vote to revise the water rates, or take any other action relating thereto.

Article 31. To see if the Town will vote to install the following Street Lights and raise and appropriate money for the same, or take any other action relating thereto:

1. One new 3500 Lumen light at the intersection of Route 101 and Mercer Ave.
2. One new 3500 Lumen light at the intersection of Route 101 and Hatch St.
3. One new 7000 Lumen light at the intersection of Sand Hill Road and Old Street Road.

Article 32. To see if the Town will vote to officially name the following streets, or take any other action relating thereto:

1. Blueberry Lane, which is the street off Sand Hill Road serving the Peterson housing development.
2. Reynolds Road which is the street off Sand Hill Road serving the Lloyd Reynolds development.
3. All new streets in the Pineridge housing development, which are: Lounsbury Ave., Picard Drive, Nichols Road, Taylor Road, Aimless St., Pineridge Road, and Keenan Drive.
4. Change the name of Mountain View Terrace to Mountain View Drive.

Article 33. To see what sum of money the Town will vote to raise and appropriate for the preparation of final plans and specifications for the construction of sewerage collection and treatment facilities through the issuance of serial notes or bonds upon the credit of the Town, and to see whether the Town will authorize the selectmen to determine the terms and conditions upon which the notes or bonds shall be issued, including their sale, and the time and place of payment of principal and interest, in accordance with the provisions of RSA 33 and the amendments thereto.

Article 34. To see what sum of money the Town will vote to raise and appropriate to make temporary repairs to the Fire Station floor, or take any other action relating thereto.

Article 35. To see if the Town will vote to raise and appropriate the sum of One Thousand Dollars (\$1,000.00). This sum to be allowed to accumulate from year to year

or to be expended for the purposes of the Commission or added to by gifts of money. Explanation: See Annotated Act, Conservation Commissions 1964.

Article 36. To see what sum of money the Town will vote to raise and appropriate for the construction of New Voting Booths, or take any other action relating thereto.

Article 37. To see if the Town will authorize the Selectmen to administer or dispose of any real estate acquired by the Town through Tax Collector's Deed.

Article 38. To see what sum of money the Town will vote to authorize the Selectmen and the Town Treasurer to borrow in anticipation of collection of taxes for the current Municipal Year, and to issue in the name and on the credit of the Town, negotiable notes therefor, said notes to be paid in the current Municipal Year from taxes collected during the current Municipal Year.

Article 39. To transact any other business that may legally come before this meeting.

Given under our hands and seal this twenty-seventh day of February, in the year of our Lord Nineteen Hundred Sixty-Seven.

Edward J. Lobacki

John A. Clements

Louis Teixeira

Selectmen of Peterborough, N. H.

A True Copy of the Warrant-Attest:

Edward J. Lobacki

John A. Clements

Louis Teixeira

Selectmen of Peterborough, N. H.

**REPORT OF THE RESULTS OF THE
TOWN MEETING 1966**

Article 2. The Total appropriation under this article was \$204,922.74 plus amendments as follows: Re-appropriate \$850 from money in the Treasury not otherwise appropriated to complete the Town Map and Directory, also, increase the Road Agent's Salary to \$6,500 a year and permit him to hire his help and pay.

Article 3. Town Debt and Interest \$2,000. Motion Passed.

Article 4. Trust Fund. Motion Passed.

Article 5. Report of Committees Passed.

Article 6. Class IV and V Highways — \$1,295.07. Motion Passed.

Article 7. Police Cruiser — Exchange 1965 Police Cruiser for a new 1966 Model and not exceed \$1,000. Motion Passed.

Article 8. Noone Bridge — \$5,000 to be held in Trust until 1967. Motion Passed.

Article 9. New Highway Truck — Exchange 1958 G.M.C. Truck for a new one and equipment at a sum not to exceed \$9,100. Motion Passed.

Article 10. Fire Alarm Boxes — Referred to Planning Board. Motion Passed as amended.

Article 11. Powersbridge Road Water Line — Referred to Planning Board together with the Selectmen for agreement on completion of water line. Motion Passed as amended.

Article 12. Town Meeting at Night. Motion Lost.

Article 13. Modernization and Reorganization Committee — appoint a committee of seven to study all phases of Town Government. Motion Passed.

Article 14. Conservation Commission — Provisions of RSA 36A — Selectmen to appoint a Conservation Commission. Motion Passed.

Article 15. Elm Street Sidewalk — To be built from Apportionment "B" Fund and repairs to Elm Street if necessary. Motion Passed.

Article 16. Water Department Capital Reserve —

Withdrawal from Capital Reserve Fund money necessary for emergency expenses of the Water Department for 1966 only. Motion Passed.

Article 17. Town Ordinances – As presented. Motion Passed.

Article 18. Fire Station Study – Referred to Planning Board. Motion Passed.

Article 19. Mobile Home Ordinance – Ordinances regulating Mobile Home Parks. Motion Passed.

Article 20. Conservation Commission Taking Down Trees. \$1,000 appropriated. Motion Passed.

Article 21. Option Land for Sewer System. Selectmen to obtain purchase of land at North Peterborough for site of sewerage treatment facilities for the sum of \$2,000 to be appropriated. Motion Passed.

Article 22. Advancement from U. S. Government to defray cost of Sewer Construction – Authorize the Selectmen to file with the U. S. Government in behalf of the Town of Peterborough to obtain the advance of \$70,000 to defray cost of final plans and specifications for the construction of sewerage collection and treatment facilities. Motion Passed.

Article 23. Sewer Study Committee – That the Town continue Sewer Study Committee. Motion Passed.

Article 24. Pollution of Rivers – Study by Sewer Committee and appropriate the sum of \$3,000 – to determine what method of taxation is to be used in allocating costs of said system. Original Motion as amended Passed.

Article 25. Police Radios – Selectmen to purchase two radios for the Police Department and appropriate the sum of \$1,189. Motion Passed.

Article 26. Highway and Water Department Radios – Selectmen and Radio Study Committee to purchase Highway and Water Department equipment and \$900 be appropriated for the Highway Radio, \$300 be withdrawn from the Water Department Capital Reserve for the Water Department. Motion Passed.

Article 27. Changing the Town Water Charter at 1967 Legislature. Motion Lost.

Article 28. Bowling Alley and Billiard Licenses – Lawful to operate on Sundays. Motion Passed.

Article 29. Increase of Water Department Rates – Increase rates by 75%. Motion Passed. Direct charges increased to \$7,544.38. Motion Passed.

Article 30. Albert W. Noone Trust Fund – Adams Playground – Withdraw from the accumulated interest of the Albert W. Noone Trust Fund for the following: Resurface four Tennis Courts, paint interior of Pool, build a new Skating Area on the south side of Tennis Courts and install hydrant – amended to read not to exceed \$2,400. Amendment Passed.

Article 31. Street Sweeper for Highway Department – Highway Department authorized to purchase a Street Sweeper at the sum of \$2,000. Motion Passed.

Article 32. Fire Alarm Board – Fire Department authorized to purchase a Fire Alarm Board and appropriate \$2,000 for same. Motion Passed.

Article 33. Dispose of Real Estate acquired by Tax Collector's Deed. Motion Passed.

Article 34. Borrowing in anticipation of Taxes. Motion Passed.

Article 35. Estimated Revenues. Motion Passed.

REPORT OF THE BOARD OF SELECTMEN

In a year when inflation continued to take its toll in rising costs, we feel that our proposed base budget, up less than 2% from last year, is realistic and we hope that you will support this budget mainly covered in Article 2 on Town Meeting day. You can also note in the Warrant more special articles for this year than at any time in the recent past. These will take a considerable amount of study on our part and it would be premature to make detailed recommendations at this time except in a few specific cases and therefore we will save our comments on many of these specials for airing at Town Meeting.

PROPOSED SEWERAGE SYSTEM

Elsewhere in this Town Report you will find a detailed report of our Sewer Study Committee and we commend it to your study for use in intellegent voting on the Articles which pertain to that subject. As has been publicized recently, the going has been a little slow on this project due to the availability of funds from the Housing and Urban Development Commission (HUD). At this writing the State Pollution Control Commission is recommending that towns proceed on the engineering phase of this program with their own or borrowed funds to be eligible for construction funds at an early date.

TOWN GOVERNMENT MODERNIZATION

We are grateful to the members of the Town Government Study Committee that devoted so much of their time to this important project and for their recommendations shown in this Town Report. The program which they have suggested, we feel is basically sound and something which we will endeavor to implement during the coming years. This year we will do our best to implement those enumerated below. We urge you to support the recommendations for an appointed head of Town Public Works and if approved, we will take immediate steps to begin a search for such a man to take office as soon as the existing term expires.

We will take action this coming year to provide records of our regular Selectmen's meetings. While the book-keeping and clerical operation of our office is presently under study, it may not be possible for us to work out a clerk this year, however, we will take minutes of all our meetings and have them on file in our office for future reference.

We will recommend to Chief Jackson that he enlist

legal counsel, when necessary, for court cases. We will, as recommended by the Committee, actively support, this year's House Bill #180 to remove the archaic controls imposed by the Public Utilities Commission in the area of accounting and records so that modern data processing can be used to speed up our billing and accounting procedure and will continue our efforts to modernize the entire bookkeeping system with the help of those experienced in that field. We will take steps to assure that all equipment is charged to the department account using it and while we do not favor, at this time, the building up of a reserve fund for the purchase of equipment, we will guarantee that the system of charging various town departments is carefully respected.

HIGHWAYS

This year with Highway Agent, Robert Martin leaving we spent time, before Town Meeting, planning the 1967 road program with him. He has been most helpful and we thank him for this effort. We will complete the TRA projects started on the Middle Hancock Road this year in accordance with surveys and plans made by the State last year. This is the completion of a 2 year project. If there is any TRA money left from this project, we plan to spend it on a project, recommended by the Planning Board, improving the corner at the junction of Cheney Avenue and Old Street Road to provide better visibility.

MacDOWELL RESERVOIR

The MacDowell Reservoir recreational area is still alive, however, the new appropriations being made by this year's administration have not been approved at this writing. We have noted that a sum has been entered in the Federal budget to cover the cost of planning such a development. We will keep you posted on this as developments proceed.

CONSERVATION

During the past year we transferred the land taken for tax purposes in Swamp Woods to the Conservation Commission for their management. This is probably the first of several such actions which might take place in the coming years and we will await further proposals from that Commission prior to taking further action.

TOWN DUMP

Our Town Dump lease runs out in 1968 and we will be asking for your authorization this year to negotiate

for a re-leasing for the present land or the selection of a new site. While we have not had an opportunity to explore all the possibilities, we feel that this is an issue which will have to be resolved in 1967 and will be interested in any opinions you may have on this subject during Town Meeting.

TAX MAP

During the year we were visited by a civil engineering firm who proposed that we use a new method of tax mapping by aerial survey. We have inserted an article in the Warrant for your consideration. While this method is relatively new, many towns in New England have taken advantage of this lower cost system of making tax maps. Inasmuch as we do not have a property or tax map for record purposes it is felt that we should get this project underway at once. The map could be used for many other purposes than tax assessing and at least the aerial photographing and initial layout of the map could be done with this year's appropriation. Additional property and subdivisions could be added in the future with additional appropriations over a four-year program. We hope this merits your support.

CONCLUSION

Our Selectmen's Report this year would not be complete without paying a fitting tribute to a fellow townsman who has left us this past year. The Town affairs and preparation for Town Meeting this year has not seemed the same without Martin Keenan's valuable help and assistance. He will be sadly missed for many years to come, however, we are most grateful for the opportunity we had to serve with him and for the help he was able to give us while he was here.

Respectfully submitted,

Edward Lobacki, Chairman

John A. Clements

Louis Teixeira

BUDGET OF THE TOWN OF PETERBOROUGH, N. H.

Sources of Revenue	Estimated Revenue Previous Year 1966	Actual Revenue Previous Year 1966	Estimated Revenue Ensuuing Year 1967
<p>Estimates of Revenue and Expenditures for the Ensuing Year January 1, 1967 to December 31, 1967. Compared with Estimated and Actual Revenue, Appropriations and Expenditures of the Previous Year January 1, 1966 to December 31, 1966.</p>			
From State:			
Interest and Dividends Tax	\$60,268 65	\$60,268 65	\$60,000 00
Railroad Tax	428 81	428 81	400 00
Savings Bank Tax	4,458 33	4,458 33	4,400 00
Reimbursement a/c State and Federal Forest Lands	76 63	75 01	75 00
Highway and Police Gas Refund		2,440 53	
Reimbursement a/c Flood Control Land	851 66	851 66	851 66
Reimbursement White Pine Blister		50	
Bounties		24 25	
For Fighting Forest Fires		131 15	
TRA		3,012 90	
Reimbursement a/c Old Age Assistance		1,284 94	
From Local Sources Except Taxes:			
Dog Licenses	500 00	682 73	650 00
Business Licenses, Permits and Filing Fees	415 00	415 50	415 00
Fines and Forfeits, Municipal Court	5,000 00	5,597 69	5,000 00
Rent of Town Hall and Other Buildings	700 00	698 00	500 00
Interest Received on Taxes and Deposits	200 00	175 28	
Income from Trust Funds		2,450 00	2,450 00
Income of Departments:			
Highway, including rental of equipment		12,395 48	
Misc. Accounts		3,396 68	
Motor Vehicle Permit Fees	33,000 00	35,621 80	33,000 00
Withdrawals from Capital Reserve Funds		7,490 78	
Cash Surplus	10,000 00		
From Local Taxes Other Than Property Taxes:			
Poll Taxes—Regular @\$2	2,798 00	2,452 00	2,500 00
National Bank Stock Taxes	918 00	918 00	918 00
Yield Taxes	2,056 24	2,392 68	2,000 00
Total Revenues From All Sources Except Property Taxes	\$121,671 24	\$147,663 35	\$113,159 66

BUDGET OF THE TOWN OF PETERBOROUGH, N. H.

Purposes of Expenditures	Appropriations Previous Year 1966	Actual Expenditures Previous Year 1966	Estimated Expenditures Ensuing Year 1967
General Government:			
Town Officer's Salaries	\$19,000 00	\$10,600 00	\$19,000 00
Town Officer's Expenses		8,477 52	
Election and Registration Expenses		1,623 28	
District Court Expenses	2,300 00	2,338 46	2,500 00
Expenses Town Hall and Other Town Bldgs.	6,500 00	9,645 31	7,500 00
Protection of Persons and Property:			
Police Department	22,500 00	24,879 50	24,000 00
Fire Department	9,000 00	9,256 35	10,500 00
Moth Exterm.—Blister Rust and Care of Trees	2,000 00	956 50	1,000 00
Street Sweeper	2,000 00	2,000 00	
Planning	500 00	486 85	500 00
Fire Alarm	1,922 00		
Civil Defense	500 00	499 44	500 00
Health:			
Health Department	500 00	382 00	500 00
Vital Statistics	500 00	388 01	500 00
Sewer Lagoon and Study	5,000 00	L 1,330 00	
Town Dump	2,500 00	2,514 00	2,500 00
Highways and Bridges:			
Town Maint.—Summer	38,500 00	51,343 03	38,500 00
Town Maint.—Winter	26,000 00	29,712 24	26,000 00
Street Lighting	10,402 81	10,125 88	10,125 88
General Expenses of Highway Department	5,500 00	5,224 85	5,500 00
Town Road Aid	1,295 07	1,295 07	1,298 12
Libraries:	8,000 00	8,000 00	7,893 00
Public Welfare:			
Town Poor and Old Age Assistance	10,000 00	11,227 86	10,000 00
Patriotic Purposes:			
Memorial Day	450 00	503 40	450 00

BUDGET OF THE TOWN OF PETERBOROUGH, N. H.

Purposes of Expenditures	Appropriations Previous Year 1966	Actual Expenditures Previous Year 1966	Estimated Expenditures Ensuing Year 1967
Recreation:			
Special—Playground—Noone Fund		2,450 00	
Parks and Playgrounds	10,150 00	10,593 71	10,800 00
Public Service Enterprises:			
Water Charge	20,414 38	20,093 75	21,843 75
Cemeteries	2,000 00	2,000 00	2,000 00
Highway Radio \$900.00 and Police Radio \$1,189.00	2,089 00	P 1,151 00 H 520 99	
Advertising and Regional Associations	1,410 48	1,410 48	1,410 48
Interest:			
On Temporary Loans	3,000 00	2,862 49	3,000 00
Outlay for New Construction and Perm. Improv.			
Highways and Bridges:			
Bridges and Railings	1,000 00	675 75	1,000 00
Elm Street		7,871 38	
Sidewalk Repairs	2,000 00	618 28	2,000 00
New Equipment—Police Cruiser \$1,00.00—Highway Truck \$9,100.00	10,100 00	P 1,000 00 H 8,829 21	1,050 00
Payments on Principal of Debt:			
Payment to Capital Reserve Funds, Noone Bridge	5,000 00	5,000 00	5,000 00
County Taxes	48,258 45	48,258 45	50,000 00
School Taxes	432,599 31	430,183 23	451,915 46
Total Expenditures	\$712,891 50	\$736,328 61	\$718,786 69

L—Lagoon, P—Police, H—Highway

BUDGET COMMITTEE REPORT, 1967

The chief aim of the Budget Committee this year was to review each department's requests with complete objectivity.

Of perennial importance is the town's responsibility to support education. The prospect of a new school has led the committee to carefully scrutinize expenditures that may be duplicated in the near future.

Recognizing the town's responsibility to provide adequate salaries, the committee has suggested a few salary adjustments. The Selectmen's proposal to institute a review of the town's salary structure is endorsed. Such a study is necessary in order that the town may continue to secure competent personnel.

Approval of some needed capital improvements at this time is deemed wise to avoid the effects of inflation.

All town budgets have been carefully reviewed. Reductions, wherever prudent, have been recommended with no sense of false economy.

The committee endorses the proposal of the water study committee that the basic water rates be reduced from 75% to 60% over the rates in effect in 1965 as was indicated in this committee's 1965 report.

SEWER STUDY — The recommendation of the Sewer Study Committee to obtain a municipal loan of \$70,000 for detailed planning of the sewer project is sound. To await the availability of an interest-free loan from the federal government may prove to be shortsighted in view of rising construction costs and the prospect of Federal and State enforcement of water pollution standards in the near future. Appropriations of \$5,000 to purchase the site for the lagoon, and \$1,000 to obtain options on the Vose property are approved.

TOWN OPERATING BUDGET

The Budget Committee approves a base budget of \$210,363.16. This is an increase of \$5,440.42, or less than 3%, over last year's budget. The Selectmen and various department heads are to be commended for their efforts in keeping the total budget within a reasonable figure in spite of general rising costs.

TOWN OFFICERS — Up \$1,000 over last year's budget request to \$20,000 to cover possible wage adjustments.

POLICE DEPARTMENT — Up \$1,465 over last year's

budget request to \$23,965 to cover possible wage adjustments.

FIRE DEPARTMENT – Up \$1,500 to \$10,500. The increase is caused by two major items; replacement of signal wire and hose. It is the intention of the fire department to gradually replace and update these items.

CLASS V HIGHWAYS – The budget request of \$1,298 is to be used to complete Middle Hancock Road. Any surplus will be used to remove a rise on Old Street Road at the intersection of Cheney Avenue.

PLAYGROUND AND POOL – Up \$650 primarily due to higher salaries.

TOWN SPECIAL ARTICLES

The number of special articles and the total amount of money requested has substantially increased. The merits of each have been carefully studied. The following comments are submitted:

POLICE CRUISER – \$1,050 for replacement of the cruiser is approved. Since a program of annual replacement has been established it might be well in the future to include this item in the police department operating budget.

FIRE DEPARTMENT – An appropriation of \$1,200 is approved for one deluge nozzle and three Scott air packs. A request for three Johnson Radios to be installed in the cars of the Chief and Deputy Chiefs which would facilitate communication with the Fire Lookout Tower is not approved because it is not felt to be essential.

PLAYGROUND AND POOL – Financing of the following projects from the income of the Noone Fund is approved:

1. Seal and reline two tennis courts.
2. Paint and reline the swimming pool.

AERIAL TAX MAP – This committee was favorably impressed by an example of an aerial tax map. This program will be of great aid to the Selectmen in assessing properties. The first phase of the project will cost \$6,000. It is anticipated that the project can be completed in four years at a total cost of \$21,000.

CIVIL DEFENSE – This agency is requesting the sum of \$1,200 to be applied to the purchase of a generator, base station radio and siren to implement its emergency oper-

ating center. This committee is not convinced that the Town really needs these items. This request is not approved.

BLUEBERRY LANE – Expenditure of \$2,000 to improve this road is approved. It is recommended that the Planning Board consider whether the subdivision ordinance should be amended to require the developer to surface road improvements before acceptance.

LIBRARY – \$3,500 for necessary roof and chimney repairs is approved.

FIRE STATION – The Planning Board's request for \$1,500 in connection with possible enlargement of the fire station property and building is approved for the following items:

1. Boundary Survey
2. Estimate of cost for repairs and expansion
3. Land options.

OTTER BROOK BRIDGE – The town must pay one-third \$(8,500) of the cost of replacement of this bridge before State aid is available for improvement of town owned bridges such as Noone's Bridge.

NOONE BRIDGE – Addition of \$5,000 to the reserve fund for reconstruction of this bridge is approved.

GROVE STREET SIDEWALK – No cost figures have been received for reconstruction of the sidewalk on the east side of Grove Street from Legion Hall to the Granite Block. This project is not approved at this time.

CURRIER AVENUE – Appropriation of \$3,000 to correct serious drainage problems is approved.

RECREATION DIRECTOR – There is much merit in the program that is being presented by the Playground Committee and supported by several other groups. The Budget Committee wishes to point out that, if adopted, the Recreation Director program as presented will represent a tax increase of about \$.50 for each \$1,000 of assessed valuation. The basic idea is sound. The program has not been supported by cost figures. Therefore, this committee is unable to make a valid recommendation.

TOWN HOUSE – An appropriation of \$3,000 is requested for electrical and heating improvements as firm estimates have not been received, no recommendation is made.

BAILEY BROOK – It is proposed that \$25,000 be expended from the Water Department Capital Reserve Fund to divert water from Bailey Brook to Cunningham Pond. No detailed engineering plans are available. It is recommended that this project be deferred until professional engineering advice is obtained as to the feasibility and planning of this project.

CONSERVATION COMMISSION – An appropriation of \$1,000 is approved to fund the operations of this agency.

SCHOOL BUDGET

As in the past, the School Budget is the major concern of the taxpayer. This year the total budget is up approximately \$47,543. The largest increase is in teachers' salaries (\$34,105). This increase includes \$5,500 for a new teacher for the fourth section of the second grade. The committee has kept in mind the strong competition for qualified teachers existing throughout the area.

The major additions in operating expenses are shown as follows:

Teachers' salaries	\$28,605
New teacher	5,500
School lunch program	1,800
New equipment	4,500
Addition of one classroom	1,500
Retirement & Social Security	2,815

	Budget 1966-67	Budget 1967-68	Increase
Expenses	\$600,394	\$647,937	\$47,543
Less: Revenue	167,795	199,020	31,225
Raised by taxes	<u>\$432,599</u>	<u>0448,917</u>	<u>\$16,318</u>

The School Board has demonstrated that many communities in the State are moving toward a \$5,000 minimum starting salary for teachers. It is imperative that Peterborough be competitive in its salary structure.

Respectfully submitted,
 Norman Makechnie, Chairman
 Claude Blair
 Joseph Broyles
 Robert Duhaime
 Donald Harris
 Harlan Karr, Jr.
 Robert Ray
 Joseph Tansey
 Floyd Wakefield

**SUMMARY INVENTORY OF VALUATION
TOWN OF PETERBOROUGH**

April 1, 1966

Lands and Buildings		\$13,689,899
Factory Buildings & Land		1,257,720
Factory Machinery		1,057,405
Electric Plants		430,000
House Trailers and Mobile Homes		
12T 2M		41,900
Stock in Trade of Merchants		681,862
Stock in Trade of Manufacturers		1,395,110
Boats	26	6,915
Dairy Cows	131	13,200
Poultry	9,900	6,400
Gasoline Pumps and Tanks		10,497
Aerial		400
Road Building and Construction in Machinery		42,430
Wood, Lumber, Logs, etc.		1,000

Total Valuation Before Exemptions Allowed		\$18,634,738
Less: War Service Exemptions		187,000
Neatstock Exemptions		4,400
Poultry Exemptions		350

Total Exemptions Allowed		\$191,750

Net Valuation on which Tax Rate is Computed		\$18,442,988

**STATEMENT OF APPROPRIATIONS AND
TAXES ASSESSED 1966**

Town Officers' Salaries,		
Town Office Admin. Expenses,		
Election and Registration Expenses		\$19,000 00
District Court Expenses		2,300 00
Town Hall and Buildings Maintenance		6,500 00
Police Department		22,500 00
Fire Department		9,000 00
Care of Trees		2,000 00
Planning Board		500 00
Civilian Defense		500 00
Health Department		500 00
Vital Statistics		500 00

Sewer Lagoon and Study	5,000 00
Dump	2,500 00
Town Maintenance (Summer \$38,500.00) (Winter \$26,000.00)	64,500 00
Street Lighting	10,402 81
General Expenses of Highway Department	5,500 00
Town Road Aid	1,295 07
Libraries	8,000 00
Old Age Assistance and Town Poor	10,000 00
Memorial Day	450 00
Parks and Playgrounds	10,150 00
Town Water Charge	20,414 38
Cemeteries	2,000 00
Highway Radio (\$900.00)	
Police Radio (\$1,189.00)	2,089 00
Regional Associations	1,410 48
Bridge and Railings	1,000 00
Sidewalk Repairs	2,000 00
New Equipment (Police Cruiser \$1,000.00) and (Highway Truck \$9,100.00)	10,100 00
Payment on Debt (Interest)	3,000 00
Capital Reserve Fund (Noone Bridge)	5,000 00
Fire Alarm	1,922 00
Street Sweeper	2,000 00

Total Town Appropriations	\$232,033 74
---------------------------	--------------

Less: Estimated Revenues and Credits

Interest and Dividends Tax	\$60,268 65
Railroad Tax	428 81
Savings Bank Tax	4,458 33
Reimbursement a/c State and Federal Lands	76 63
Reimbursement a/c Flood Control Land	851 66
Revenue from Yield Tax Sources	2,056 24
Interest Received on Taxes and Deposits	200 00
Business Licenses, Permits and Filing Fees	415 00
Dog Licenses	500 00
Motor Vehicle Permit Fees	33,000 00
Rent of Town Property and Equipment	700 00
Fines and Forfeits—District Court	5,000 00
National Bank Stock Taxes	918 00
Poll Taxes at \$2.00 (1966 Warrant) Number 1,399	2,798 00
Cash Surplus	10,000 00

Total Revenues and Credits	\$121,671 32
----------------------------	--------------

Net Town Appropriations	110,362 42
Net School Appropriations	432,599 31
County Tax Assessment	48,258 45
	<hr/>
Total of Town, School and County	\$591,220 18
Add: Overlay	8,176 93
Amount to be raised by Property Taxes	\$599,397 11

Taxes to be committed
to Collector:

Property Taxes	\$599,397 11
1966 Poll Taxes at \$2.00	2,798 00
National Bank Stock Taxes	918 00
	<hr/>
Total Taxes to be committed	\$603,113 11

Tax Rate: \$32.50 a thousand.

We, the Selectmen and Assessors of Peterborough, New Hampshire, do solemnly swear that in the making of this invoice for the purpose of assessing the foregoing taxes, we have appraised all the taxable property at its true value, as we would appraise the same in payment of a just debt from a solvent debtor, so help us God.

Edward J. Lobacki
John A. Clements
Louis Teixeira

BALANCE SHEET AS OF DECEMBER 31, 1966

ASSETS

Cash in Hands of Treasurer		\$224,530	85
Capital Reserve Funds:			
Noone Bridge		\$10,412	29
Due from State:			
Bounties	\$60	00	
Gas Refund, Police	114	87	
Gas Refund, Highway	361	66	
TRA	220	50	
		-----	\$757 03
Other Bills Due Town:			
Misc. Accounts		\$69	09
Unredeemed Taxes: (From Tax Sale on account of)			
Levy 1965	\$1,665	20	\$1,665 20
Uncollected Taxes:			
Levy 1966	\$26,227	12	
Levy 1965	18	00	
Levy 1964	10	00	
Levy 1963	4	00	
		-----	\$26,259 12
State Head Taxes, Levy 1966	\$960	00	
State Head Taxes, Previous Years	110	00	
		-----	\$1,070 00
Total Assets			<u>\$264,763 58</u>

LIABILITIES

Due to State:			
State Head Taxes 1966		\$1,372	50
Yield Taxes		74	80
Old Age Assistance (Dec.)		669	07
Due to School District:			
Balance of 1966 Appropriation		\$217,599	31
Due Clerk:			
Tax Collector	\$	58	
District Court	1	00	
		-----	1 58
Capital Reserve Fund:			
Noone Bridge		\$10,412	29
Total Liabilities		<u>\$230,129</u>	<u>55</u>
Excess of Assets over Liabilities			34,634 03
(Surplus)			<u>\$264,763 58</u>

**ESTIMATES OF REVENUE USED BY THE SELECTMEN
WHEN TAXES WERE MADE UP COMPARED WITH
ACTUAL RECEIPTS**

	Estimated Receipts	Actual Receipts
Interest and Dividends	\$60,268 65	\$60,268 65
Railroad Tax	428 81	428 81
Savings Bank Tax	4,458 33	4,458 33
Reimbursement a/c State and Federal Forest Lands	76 63	75 01
Reimbursement a/c Flood Control Land	851 66	851 66
Dog Licenses	500 00	682 73
Business Licenses, Permits and Filing Fees	415 00	209 00
District Court	5,000 00	5,597 69
Rent of Town Property	700 00	698 00
Motor Vehicle Permit Fees	33,000 00	35,621 80
Poll Taxes	2,798 00	2,704 00
National Bank Stock Taxes	918 00	918 00
Yield Taxes	2,056 24	2,570 84
Interest Received on Taxes	200 00	383 02
	----- \$111,671 32	----- \$115,467 54
Total Receipts	\$115,467 54	
Total Estimated	111,671 32	

Excess of Receipts over Estimated	\$3,796 22	

TOWN CLERK'S REPORT

December 31, 1966

Dogs:

3 Male Dogs licensed for 1/2 year @ \$1.00 each	\$3 00
1 Spayed dog licensed for 1/2 year @ \$1.00 each	1 00
166 Male dogs licensed for full year @ \$2.00 each	332 00
28 Female dogs licensed @ \$5.00 each	140 00
116 Spayed dogs licensed @ \$2.00 each	232 00
4 Kennel Licenses (2 @ \$12.00 – 1 @ \$20.00 – 1 @ \$25.00)	69 00
Penalties collected	10 00

 \$787 00

Paid:

Stella L. Sumner, Clerk	\$63 60
Edson C. Eastman Co. (Dog tags & books)	40 67
Town Treasurer	682 73

 \$787 00

Automobiles:

1965 Registrations	\$568 20
1966 Registrations	34,465 15
1967 Registrations	588 45

 \$35,621 80

Paid Town Treasurer \$35,621 80

Filing Fees:

March Town Meeting	\$16 00
September Primary	15 00

 \$31 00

Paid:

Town Treasurer	\$31 00
Building Permits	\$114 00
Paid Town Treasurer	\$114 00

Parking Violations:

41 @ \$.50 each	\$20 50	
2 @ \$1.00 each	2 00	
	<hr/>	
		\$22 50
Remittances to Chief of Police		\$22 50
Cemetery Deeds		\$1,400 00
Remittances to Cemetery Trustees		\$1,400 00

Respectfully submitted,

Stella L. Sumner

Town Clerk

TAX COLLECTOR'S REPORT

December 31, 1966

1962 List

Dr.

Uncollected 12/31/65—Poll Taxes		\$4 00
---------------------------------	--	--------

Cr.

Uncollected 12/31/66—Poll Taxes		\$4 00
---------------------------------	--	--------

1964 List

Dr.

Uncollected 12/31/65:

Poll Taxes	\$18 00	
Interest	70	
	<hr/>	

\$18 70

Cr.

Remittances to Treasurer:

Poll Taxes	\$8 00	
Interest	70	
Uncollected 12/31/66	10 00	
	<hr/>	

\$18 70

1965 List

Dr.

Uncollected 12/31/65:

Property Taxes	\$12,794 12	
----------------	-------------	--

TAX COLLECTOR'S REPORT

Poll Taxes	296 00	
Interest	181 35	
Tax Sale Costs	70 25	
Tax Sale Interest	130 09	
Tax Sale Advertising Costs	5 35	
Added Poll Taxes	16 00	
	<u> </u>	\$13,493 16

Cr.

Remittances to Treasurer:

Property Taxes	\$9,301 55	
Poll Taxes	246 00	
Interest	181 35	
Advertising Costs	5 35	
Property Tax Sale	3,375 09	
Abated Poll Taxes	48 00	
Abated Property Taxes	251 99	
Uncollected Poll Taxes 12/31/66	18 00	
Bankruptcy-Property Taxes	66 40	
	<u> </u>	\$13,493 73
Overpaid Town Treasurer		57

\$13,493 16

1966 List

Dr.

Taxes Committed to Collector:

Property Taxes	\$599,397 11	
Poll Taxes	2,798 00	
Bank Stock	918 00	
	<u> </u>	\$603,113 11

Added Taxes:

Property Taxes	\$660 73	
Poll Taxes	26 00	
Interest	58 80	
	<u> </u>	

Total to be collected

\$603,858 64

Cr.

Remittances to Treasurer:

Property Taxes	\$570,896 44	
Poll Taxes	2,452 00	
Bank Stock	918 00	
Interest	58 80	

TAX COLLECTOR'S REPORT

Abated Property Taxes	3,313 09	
Abated Poll Taxes	68 00	
	<u>577,706 33</u>	
Uncollected 12/31/66:		
Property Taxes	\$25,848 32	
Poll Taxes	304 00	
	<u>603,858 65</u>	
Overpaid Town Treasurer		01
		<u>603,858 64</u>

PROPERTY TAXES UNCOLLECTED

December 31, 1966

Resident:

Bauhan, William L. & Elizabeth F.	\$325 00
Beauvais, Charles G. & Mabel E.	65 00
Bourdon, Derilda	108 23
Bourdon, John B. & Delia (Bal.)	60 00
Braziel, Frank	58 50
Broyles, Joseph E. & Jane A. (Bal.)	281 45
Brunell, John J. & Nancy M.	121 22
Burbee, Forrest E. & Marcelle C. (Bal.)	163 95
Caron, Albert J.	446 88
Carson, Alice F. & Fred	107 25
Cass, Harley G. & Marcia	32 50
Clark, Francis D. & Virginia M.	240 50
Clark Jr., Oscar H. & Arline C.	130 00
Cleveland, Bradlee W.	13 00
Dorr, Harry L.	53 62
Duquette, Maude	26 00
Emond, Beatrice K., Tee for Lionel H. Emond	156 00
Evans, David W. & Florence M.	191 75
Florre, Anthony A. & Bella G.	195 00
Fortin, Robert W.	435 50
Fortin, Robert W. & Ruth L.	455 00
Gilbert, Katherine deP.	585 00
Hanson, Alvin J.	32 50
Hanson Sr., Alvin J. & Elizabeth	26 00
Hilton, Robert D. & Norma J.	102 38
Hoisington, William F. & Mary N.	563 22
LaBier, Orrin J. & Ethel V.	143 00
LaDue, Walter	52 00
Lavoie, Mary D.	65 00

TAX COLLECTOR'S REPORT

Lorette, James	65 00
Magoon, David & Doris M.	130 00
Martin, Francis & Judith	104 00
Murray, Joseph D. & Merlene L.	32 50
Myhaver, Wesley P. & Isabel C.	195 00
Nason, Amelia S.	140 72
Nutter, Lawrence R. & Gwendolyn	260 00
Peterborough Realty Corp.	5,200 00
Ravlin, Winston C. & Mary C. (Bal.)	9 75
Rich, Lawrence	32 50
Riverdale Nursing Home for Alcoholics, Inc.	1,625 00
Rogers, Harry W. & Jean J. (Bal.)	130 00
Rose, Vernon F. & Valeda	97 50
Russell Sr., Joseph	19 50
Sangermano, Antonio	9 75
Saville, Bertie & Linda A. (Bal.)	253 10
Shea, Clifford E. & Ruth K.	195 00
Simonds, Emily M.	380 25
Sullivan Jr., Michael	370 50
Sutcliffe, Dennis O.	108 22
Tatro, Eleanor S.	104 00
Taylor, William S. (Nursing Home) (Bal.)	328 00
Vose, Anne E.	303 22
Vose, Lloyd S.	1,041 62
Walker, Arline	195 00
Warren, Esther F. & Kenneth P.	573 95
Whitney, Carleton E. & Gloria M.	227 50
Wickham, Wilma B. (Bal.)	75 50
	<hr/>
	\$17,442 53

Non-Residents:

Ambrose, Homer E. & Ethel W.	\$227 50
Babine Heirs	8 12
Erskine, B. Harold & Ransburg, Walter	1,300 00
Flynn, Mrs. Lawrence	32 50
Frost, Winnie D.	26 00
Griffiths, John E. & Barbara	32 50
Houde, Phyllis	108 22
Koufmann, Manuel	3,812 25
Lauzon, Harold W.	26 00
LeBlanc, Edward	26 00
Miller, Gerald A.	162 50
O'Loughlin, John B. & Patricia A.	130 00
Paul, Francis	16 25
Putnam, Madeline J. & John B.	45 50
Walbridge, Irene M.	1,339 00

TAX COLLECTOR'S REPORT

Whittet, Leota B.	52 00
Williams, Mary P.	1,061 45
	\$8,405 79
Yield Taxes:	
Babine, Maurice (Bal.)	\$74 80
	\$25,923 12

UNCOLLECTED POLL TAXES

December 31, 1966

1963 List:		Carpenter, Claude
Courser, Ruby		Cass, Marcia A.
Lavoie, Gertrude		Christian, Gabrielle M.
2 uncollected		Christian, Joseph
@ \$2.00 each	\$4 00	Clark, Arlene C.
1964 List:		Clark, Oscar H. Jr.
Brunell, Nancy		Cluff, William O.
Emond, Beatrice		Clukay, Kenneth
Lavoie, Gertrude		Conroy, Patrick
Myhaver, Marjorie		Converse, Lillian
Zengierski, Ida		Cote, Louis
5 uncollected		Courser, Ruby
@ \$2.00 each	\$10 00	Davis, Connie
1965 List:		Davis, Fred E.
Brunell, Nancy		Davis, Gerald A.
Carlson, Pauline		Dorr, Caroline H.
Courser, Ruby		Dorr, Harry L.
Emond, Beatrice		Douglas, Mariette
Hoisington, Mary S.		Duquette, Maude E.
Lavoie, Gertrude		Duquette, Thomas H.
Myhaver, Marjorie		Earley, Shirley A.
St. Pierre, Jeanette		Emond, Beatrice
Zengierski, Ida		Evans, David W.
9 uncollected		Evans, Florence M.
@ \$2.00 each	\$18 00	Florre, Anthony A.
1966 List:		Florre, Bella G.
Allen, Minnie		Gagnon, J. Raymond
Armstrong, William C.		Gagnon, Kathleen C.
Beam, Virgil L.		Gates, Carol
Beauvais, Charles G.		Gelcris, Otto R.
Beauvais, Mabel E.		Geoffrey, Daniel T.
Bingham, Arthur G.		Geoffrey, Noralie
Boyd, Lawrence		Gilbert, Katherine deP.
Braziel, Frank		Gilson, Stephen M.
Brunell, Nancy M.		Gomez, Rose E.
Burbank, Mary F.		Grant, Barbara F.
Caisse, Kathleen		Grant, Herbert A. Jr.
Carlson, Pauline M.		Grant, Patricia E.
		Guinard, Ellen
		Guinard, Roger
		Gumaer, Joanne E.
		Hammer, Gretchen D.

TAX COLLECTOR'S REPORT

Hammer, Kenneth T.	O'Neil, Leatrice
Hanson, Elizabeth	Page, Jane
Hanson, Winslow	Perkins, Roger
Henderson, Marion	Putnam, Stella
Henderson, William	Ravlin, Mary C.
Hergren, Patricia	Reed, Kenneth
Hoisington, Mary	Roberge, Mrs. Bertrand B.
Hoisington, Mary S.	Roberts, Corrine E.
Hoisington, William F.	Rogers, Jean
Hodgkinson, Pearl	Rose, Velda S.
Jarest, June	Russell, Joseph Sr.
Joslin, George H.	Ryan, James H.
Joslin, Norma A.	Ryan, Nancy
Kear, Jeanette B.	Sangermano, Antonio
Kear, Vernon R.	Sangermano, Sandra-Lee C.
Kennedy, Francis W.	Scofield, Betsy A.
Knight, Mable	Scofield, Richard N.
Kretschmar, Nancy C.	Scozzari, Ann G.
LaBier, Ethel V.	Scozzari, Roy T.
LaDue, Irene	Shea, Ruth
Lane, Margaret M.	Sheldon, Mary W.
Lapine, Janet D.	Sheldon, Westley E.
Lavoie, Gertrude	Shields, Bernice M.
Lavoie, Mary D.	Shields, Francis H. Jr.
Lawrence, Louise M.	Shunamon, Geraldine
Lemieux, Lena E.	Silegy, Dorothy L.
Lorette, Dorothy	Smith, David
Lorette, James	Smith, Katherine H.
Lowe, Randall H.	Starcher, Cleland D.
McKelvey, Dorothy G.	Starcher, Faith
MacKay, Norman A.	Stickney, Mary C.
MacKay, Mrs. Norman A.	Stickney, Richard
Mackey, M. Theodora	St. Pierre, Albert
Magoon, David	St. Pierre, Jeanette
Magoon, Doris	Sullivan, Elveene
Magowan, Elaine L.	Sutcliffe, Rose
Martell, Lillian E.	Taylor, Caroline
Martin, Francis A.	Vose, Anne E.
Martin, Nan I.	Vose, Lloyd
Mathieu, Joseph A.	Walker, Arline
Miller, Ernest E.	Weston, Edith Cass
Murray, Merlene	Williams, Elizabeth
Myhaver, Alan	Worcester, Alfred S.
Myhaver, Marjorie	Worcester, Vernamae
Myhaver, Roland H.	Wordell, James C.
Nason, Amelia E.	York, Nancy L.
Naylor, James P. Sr.	Zengierski, Ida
Naylor, Jessie B. M.	
Neff, Virginia E.	
Nutter, Gwendolyn	
Nutter, Lawrence	

152 uncollected
@ \$2.00 each

\$304 00

TAX COLLECTOR'S REPORT**YIELD TAX REPORT**

1964 List

	Dr.		
Uncollected 12/31/65		\$178 16	
Interest		12 08	
		-----	\$190 24
	Cr.		
Remittances to Treasurer:			
Tax		\$178 16	
Interest		12 08	
		-----	\$190 24

1966 List

	Dr.		
Taxes Committed to Collector			\$2,467 48
	Cr.		
Remittances to Treasurer:		\$2,392 68	
Uncollected 12/31/66		74 80	
		-----	\$2,467 48

SUMMARY OF TAX SALE ACCOUNTS

as of Dec. 31, 1966

	Dr.			
		1965	1964	1963
Taxes Sold During Current Fiscal Year		\$3,418 28		
Bal. of unredeemed taxes, Jan. 1966			\$879 94	\$101 58
Interest collected after sale		13 48	68 40	
		-----	-----	-----
Total Debits		\$3,431 76	\$948 34	\$101 58
	Cr.			
Remittances to Treasurer				
During Year		\$472 62	\$720 79	
Remittances to Individuals		699 82	122 61	
Remittances on deposit (Credit)		70 06		
Deeded to Town during year		107 27	104 94	\$101 58
Unredeemed taxes at close of year 12/31/66		2,081 99		
		-----	-----	-----
Total Credits		\$3,431 76	\$948 34	\$101 58

TAX COLLECTOR'S REPORT**UNREDEEMED TAXES FROM SALES ON
ACCOUNTS OF LEVIES OF:**

	1965
Bisbee, Emily (Bal.)	\$125 72
Braziel, Frank (Bal.)	71 01
Cleveland, Bradlee	23 13
Evans, David & Florence (Bal.)	105 77
LaDue, Walter (Bal.)	39 00
Lavoie, Mary D.	80 35
Monomonock Industries, Inc.	1,237 80
Tatro, Eleanor S.	122 97
Babine Heirs	12 46
Paul, Francis	21 10
Putnam, Madeline J. & John R. (Bal.)	32 03
John Richard Corp.	210 65

	\$2,081 99

TAXES REDEEMED DURING YEAR

	1964	1965
Frank Braziel	\$69 94	
Fred & Alice Carson	122 61	
Harry L. Dorr	55 38	
William & Regina McAneney	130 29	
Winston C. & Mary C. Ravlin	465 18	
Derilda Bourdon		\$118 65
Frank Braziel (Credit)		10 06
Margaret & Norman Carlson		153 79
Mary W. Carter		391 61
Harry L. Dorr		61 01
David & Florence Evans (Credit)		60 00
Walter LaDue (Credit)		20 00
Winston C. & Mary C. Ravlin		427 38
	-----	-----
	\$843 40	\$1,242 50

PROPERTY DEEDED TO TOWN DURING YEAR

	1963	1964	1965
Sawtell Electronic Laboratory	\$101 58	\$104 94	\$107 27

TAX COLLECTOR'S REPORT

POLL TAX ABATEMENTS

1965 List:

Bross, Justine	Left Town	
Brown, Gail F.	Left Town	
Brown, Robert H.	Left Town	
Buck, Carolyn	Left Town	
Davis, John E.	Res. Jaffrey, N. H.	
Eno, Carroll	Left Town	
Eno, Mrs. Carroll	Left Town	
Frede, Judith	Left Town	
Grover, Jane G.	Address Unknown	
Grover, Richard	Address Unknown	
Guinard, Elizabeth	Left Town	
Hanna, Gregory	Left Town	
Howard Jr., Lawrence	Address Unknown	
Howard, Linsey	Address Unknown	
Kaleanian, Marcel	Paid in Hillsboro, N. H.	
Kelly, Zita M.	Address Unknown	
Lumb, Sandra	Left Town	
Mawhinney, Alan	Paid in Greenfield, N. H.	
Monte, Anthony	Left Town	
Morison, Anne S.	Unable to locate	
Smith, Marion	Moved to Maine	
Walbridge, Irene	Res. Florida	
Cocuzzi, Father Bruno	Veteran	
Murphy, Bro. Martin	Veteran	
24 abated poll taxes @ \$2.00 each		\$48 00

1966 List:

Barry, A. Walter	Over 70	
Boynton, Alden Jr.	Left Town	
Brown, Dale	Left Town	
Brown, Dorothy	Left Town	
Brown, Ebon	Unknown	
Brooks, Andrew J. Jr.	Veteran	
Carter, Barbara	Res. Dover, N. H.	
Christian, Bonnie	Res. Jaffrey, N. H.	
Clark, Graydon J. Jr.	Left Town—No Address	
Cleveland, Ann J.	Res. Unknown	
Cleveland, Arnold W.	Res. Unknown	
Crowell, Richard F.	Res. Dublin, N. H.	
Davis, Raymond C.	Deceased	
Drewski, Manfred F.	Res. Concord, N. H.	
Drewski, Nancy D.	Res. Concord, N. H.	
Durant, Nancy	Res. Candia, N. H.	

TAX COLLECTOR'S REPORT

Garland, Florence G.	Res. Greenfield, Mass.	
Greene, Wayne S. 2nd	Veteran	
Hannon, Florence	Over 70	
L'Ecuyer, Beryl	Res. California	
Morison, Mary	Moved—Left no address	
Monte, Anthony	Left Town	
Morison, Anne S.	Unable to locate	
Murray, James T.	In Service April 1	
Paradise, Marion Helen	Over 70	
Peterson, Helen	Over 70	
Ramos, Joan	Mover—Left no address	
Ramos, Justine C.	Moved—Left no address	
Thorner, Virginia	Res. Dover, N. H.	
Vincent, Ruby	Over 70	
Werner, Paul	Over 70	
Whitcomb, Dorothy	Over 70	
Young, Eva M.	Res. Maine	
Young, Everett Sr.	Res. Maine	
34 abated Poll taxes @ \$2.00 each		\$68 00
Total of all Abated Poll Taxes @ \$2.00 each		\$116 00

PROPERTY TAX ABATEMENTS

1965 List:

Bennett, Norman, Taxed Wrong	\$221 11
Taggart, Elizabeth B., Taxed Wrong	30 88

Total abatements for 1965	\$251 99

1966 List:

Blanchette, David A. & Street, Milton, Didn't own property 4/1/66	\$455 00
Clover Ridge Industries, Out of Business	13 00
Currier, Deborah L., Prop. not owned 4/1/66	13 00
DuBois, Jennifer L., Over-assessed excess land acreage	65 00
Dutton, Chester F. & Mildred P., Over-assessed	78 00
Gauthier, Leonard J. & Mona M., Over-assessed	10 73
Holloway, Emma G., Did not own prop. 4/1/66	16 25
Johnson, Mary A., Over-assessed	78 00
Lindsey, Doris L., Total exemption	195 00
Lord, Norman G. & Audrey, Bal. of Vets. Exempt.	32 50
Mann, Arthur F. & Sarah E., Bal. of Vets. Exempt.	16 25
Edward MacDowell Association, Non-profit Corp.	455 00
O'Rourke, Daniel H. & Frances M., 2 Vets. Exempt.	65 00
Paradise, Homer C. & Thelma, Soldier's Exempt.	32 50

TAX COLLECTOR'S REPORT

Raschke, Esther, Over-assessed	32 50
Reynolds, Lloyd G., Over-assessed	739 41
Rogers, Harry W. & Jean J., Over-assessed	52 00
Theimann, Smith P., No Stock in Trade	13 00
The LaRoches, Inc., Assessed Twice	604 50
Tolman, Arvilla, Bal. Vets. Exempt.	227 50
Union Congregational Church, Religious Exempt.	21 45
Sawtelle Electronic Laboratory, Town owned prop.	97 50
	<hr/>
Total abatements for 1966	\$3,313 09
	<hr/>
Total of all property tax abatements	\$3,565 08

**TOTAL ABATEMENTS OF ALL TAXES
DURING 1966**

1965 Poll Taxes	\$48 00
1965 Property Taxes	251 99
1966 Poll Taxes	68 00
1966 Property Taxes	3,313 09
	<hr/>
Total abatements	\$3,681 08

Edward J. Lobacki

John A. Clements

Louis Teixeira

Selectmen of Peterborough, N. H.

Stella L. Sumner, Tax Collector

OUTSTANDING TAXES DECEMBER 31, 1966

1963 Poll Taxes	\$4 00
1964 Poll Taxes	10 00
1965 Poll Taxes	18 00
1966 Poll Taxes	304 00
1966 Property Taxes	25,848 32
1966 Yield Taxes	74 80
	<hr/>
Total of all outstanding taxes	\$26,259 12

I hereby certify that the above list showing the names and amounts due from each delinquent taxpayer as of December 31, 1966, on account of the tax levies, is correct, to the best of my knowledge and belief.

Stella L. Sumner, Tax Collector

TAX COLLECTOR'S REPORT

SUMMARY OF WARRANT OF STATE HEAD TAXES

December 31, 1966

1963 List

Dr.

Uncollected 12/31/65:	
Head Taxes	\$15 00

Cr.

Uncollected 12/31/66	\$15 00
----------------------	---------

1964 List

Dr.

Uncollected 12/31/65:	
Head Taxes	\$60 00
Penalties	2 50
	\$62 50

Cr.

Remittances to Treasurer:	
Head Taxes	\$25 00
Penalties	2 50
Uncollected 12/31/66	35 00
	\$62 50

1965 List

Dr.

Uncollected 12/31/65:	
Head Taxes	\$950 00
Added Taxes	50 00
Penalties	81 00
	\$1,081 00

Cr.

Remittances to Treasurer:	
Head Taxes	\$810 00
Head Taxes	81 00
Abated	130 00
Uncollected 12/31/66	60 00
	\$1,081 00

TAX COLLECTOR'S REPORT

1966 List

Dr.

Taxes Committed to Collector:

Head Taxes	\$9,035 00
Added Taxes	70 00
Penalties	37 50

 \$9,142 50

Cr.

Remittances to Treasurer:

Head Taxes	\$7,950 00
Penalties	37 50
Abated	195 00
Uncollected 12/31/66	960 00

\$9,142 50

ABATEMENTS

1965 List:

Bross, Justine	Left Town
Brown, Gail F.	Left Town
Brown, Robert H.	Left Town
Buck, Carolyn	Left Town
Davis, John E.	Res. Jaffrey, N. H.
Eno, Carroll	Left Town
Eno, Mrs. Carroll	Left Town
Frede, Judith	Left Town
Grover, Jane G.	Address Unknown
Grover, Richard	Address Unknown
Guinard, Elizabeth	Left Town
Hanna, Gregory	Left Town
Howard Jr., Lawrence	Address Unknown
Howard, Linsey	Address Unknown
Kaleanian, Marcel	Paid in Hillsboro, N. H.
Kelly, Zita M.	Address Unknown
Lumb, Sandra	Left Town
Mawhinney, Alan	Paid in Greenfield, N. H.
Monte, Anthony	Left Town
Morison, Anne S.	Unable to locate
Smith, Marion	Moved to Maine
Walbridge, Irene	Res. Florida
Davis, Charles M.	Unknown

TAX COLLECTOR'S REPORT

Veterans:

Buck, Ormsby Jr.	Left Town	
Kelly, Raymond	Left Town	
Lavoie, Emile	Deceased	
26 Abated Head Taxes @ \$5.00 each		\$130 00

1966 List:

Barry, A. Walter	Over 70
Boynton, Alden Jr.	Left Town
Brown, Dale L.	Left Town
Brown, Dorothy A.	Left Town
Brown, Ebon	Unknown
Carter, Barbara	Res. Dover, N. H.
Christian, Bonnie	Res. Jaffrey, N. H.
Clark, Graydon Jr.	Left Town
Cleveland, Ann J.	Left Town
Cleveland, Arnold W.	Left Town
Crowell, Richard F.	Res. Dublin, N. H.
Davis, Raymond C.	Deceased
Drewski, Manfred F.	Res. Concord, N. H.
Drewski, Nancy D.	Res. Concord, N. H.
Durant, Nancy	Res. Candia, N. H.
Garland, Florence G.	Res. Greenfield, Mass.
Hannon, Florence	Over 70
L'Ecuyer, Beryl	Res. California
Morison, Mary	Moved—Left no address
Morison, Ann S.	Unable to locate
Monte, Anthony	Left Town
Murray, James T.	In Service April 1st
Paradise, Marion Helen	Over 70
Peterson, Helen	Over 70
Ramos, Joan	Left Town
Ramos, Justine C.	Left Town
Thorner, Virginia	Res. Dover, N. H.
Vincent, Ruby	Over 70
Werner, Paul	Over 70
Whitcomb, Dorothy	Over 70
Young, Eva M.	Res. Maine
Young, Everett Sr.	Res. Maine

Veterans:

Geddis, James	Over 70
Holden, Albert A.	Deceased
Johnson, Carey F.	Deceased
McAneney, William F.	Unable to pay

TAX COLLECTOR'S REPORT

Russell, E. William	Deceased	
Shervanian, Anna E.	Res. Jaffrey, N. H.	
VanSickle, Alan L.	Res. Hancock, N. H.	
39 Abated Head Taxes @ \$5.00 each		\$195 00
		<hr/>
Total of all Abated Head Taxes @ \$5.00 each		\$325 00

Edward J. Lobacki
 John A. Clements
 Louis Teixeira
 Selectmen of Peterborough, N. H.
 Stella L. Sumner, Tax Collector

UNCOLLECTED HEAD TAXES

December 31, 1966

1963 List:	Parkhurst, Richard W.
Courser, Ruby	12 uncollected Head Taxes
Lavoie, Gertrude	@ \$5.00 each
Vets:	\$60 00
Courser, Harold	
3 uncollected Head Taxes	1966 List:
@ \$5.00 each	Allen, Minnie
\$15 00	Armstrong, William C.
1964 List:	Beam, Virgil L.
Brunell, Nancy	Beauvais, Charles G.
Emond, Beatrice	Beauvais, Mabel E.
Lavoie, Gertrude	Bingham, Arthur G.
Myhaver, Marjorie	Braziel, Frank
Zengierski, Ida	Brunell, Nancy M.
Vets:	Burbank, Mary F.
McLaughlin, Frank A.	Caisse, Kathleen
Parkhurst, Richard	Carlson, Pauline M.
7 uncollected Head Taxes	Carpenter, Claude
@ \$5.00 each	Cass, Marcia A.
\$35 00	Christian, Gabrielle M.
1965 List:	Christian, Joseph
Brunell, Nancy	Clark, Arlene C.
Carlson, Pauline	Clark, Oscar H. Jr.
Courser, Ruby	Cluff, William O.
Emond, Beatrice	Clukay, Kenneth
Hoisington, Mary S.	Conroy, Patrick
Lavoie, Gertrude	Converse, Lillian
Myhaver, Marjorie	Cote, Louis
St. Pierre, Jeanette	Courser, Ruby
Zengierski, Ida	Davis, Connie
Vets:	Davis, Fred E.
Courser, Harold	Davis, Gerald A.
McLaughlin, Frank A.	Dorr, Caroline A.
	Dorr, Harry L.
	Douglas, Mariette
	Duquette, Maude E.
	Duquette, Thomas H.

TAX COLLECTOR'S REPORT

Earley, Shirley A.
 Emond, Beatrice
 Evans, David W.
 Evans, Florence M.
 Florre, Anthony
 Florre, Bella G.
 Gagnon, J. Raymond
 Gagnon, Kathleen C.
 Gates, Carol
 Gelcris, Otto R.
 Geoffrey, Daniel T.
 Geoffrey, Noralie
 Gilbert, Katherine deP.
 Gilson, Stephen M.
 Gomez, Rose E.
 Grant, Barbara F.
 Grant, Herbert A. Jr.
 Grant, Patricia E.
 Guinard, Ellen
 Guinard, Roger
 Gumaer, Joanne E.
 Hammer, Gretchen D.
 Hammer, Kenneth T.
 Hanson, Elizabeth
 Hanson, Winslow
 Henderson, Marion
 Henderson, William
 Hergren, Patricia
 Hoisington, Mary
 Hoisington, Mary S.
 Hoisington, William F.
 Hodgkinson, Pearl
 Jarest, June
 Joslin, George H.
 Joslin, Norma A.
 Kear, Jeanette B.
 Kear, Vernon R.
 Kennedy, Francis W.
 Knight, Mable
 Kretschmar, Nancy C.
 LaBier, Ethel V.
 LaDue, Irene
 Lane, Margaret M.
 Lapine, Janet D.
 Lavoie, Gertrude
 Lavoie, Mary D.
 Lawrence, Louise M.
 Lemieux, Lena E.
 Lorette, Dorothy
 Lorette, James
 Lowe, Randall H.
 McKelvey, Dorothy G.
 MacKay, Norman A.
 MacKay, Mrs. Norman A.
 Mackey, M. Theodora
 Magoon, David
 Magoon, Doris
 Magowan, Elaine L.
 Martell, Lillian E.
 Martin, Francis A.
 Martin, Nan I.
 Mathieu, Joseph A.
 Miller, Ernest E.
 Murray, Merlene
 Myhaver, Alan
 Myhaver, Marjorie
 Myhaver, Roland H.
 Nason, Amelia E.
 Naylor, James P. Sr.
 Naylor, Jesse B. M.
 Neff, Virginia E.
 Nutter, Gwendolyn
 Nutter, Lawrence
 O'Neal, Leatrice
 Page, Jane
 Perkins, Roger
 Putnam, Stella
 Ravlin, Mary C.
 Reed, Kenneth
 Roberge, Mrs. Bertrand B.
 Roberts, Corrine E.
 Rogers, Jean
 Rose, Velda S.
 Russell, Joseph Sr.
 Ryan, James H.
 Ryan, Nancy
 Sangermano, Antonio
 Sangermano, Sandra-Lee C.
 Scofield, Betsy A.
 Scofield, Richard N.
 Scozzari, Ann G.
 Scozzari, Roy T.
 Shea, Ruth
 Sheldon, Mary W.
 Sheldon, Westley E.
 Shields, Bernice M.
 Shields, Francis H., Jr.
 Shunamon, Geraldine
 Silegy, Dorothy L.
 Smith, David
 Smith, Katherine H.
 Starcher, Cleland D.
 Starcher, Faith
 Stickney, Mary C.
 Stickney, Richard
 St. Pierre, Albert
 St. Pierre, Jeanette
 Sullivan, Elveene
 Sutcliffe, Rose
 Taylor, Caroline
 Vose, Anne E.
 Vose, Lloyd
 Walker, Arlene
 Weston, Edith Cass
 Williams, Elizabeth
 Worcester, Alfred S.

TAX COLLECTOR'S REPORT

Worcester, Vernamae
 Wordell, James C.
 York, Nancy L.
 Zengierski, Ida

Vets:

Allen, Amos E.
 Bourdon, Robert J.
 Brunell, Loren
 Caisse, Donald R.
 Carlson, Leon C.
 Cass, Harley G.
 Converse, Clinton H.
 Courser, Harold
 Davis, Ernest
 Earley, Gerald
 Grant, Elisha W. Jr.
 Grouke, John
 Hanson, Alvin J.
 Hilton, Norma
 Hilton, Robert D.
 Knight, Ernest
 LaBier, Orin J.
 LaDue, Walter

Lavoie, Emile
 Lavoie, Lionel
 Lawrence, C. Temple
 Lemieux, Edmond G.
 McKelvey, Donald G.
 McLaughlin, Frank F.
 Magowan, William B.
 Martin, William B.
 Murray, Joseph D.
 Neff, Ralph R. Sr.
 O'Neil, Kenneth
 Paquet, Lee
 Parkhurst, Richard W.
 Putnam, Frank
 Rich, Lawrence
 Roberge, Bertrand B.
 Rogers, Harry A.
 Rose, Vernon F.
 Shea, Clifford E.
 Shunamon, Earle
 Smith, Lester W.
 Sullivan, Frank
 Sutcliffe, Dennis O.

192 Uncollected Head Taxes @ \$5.00 each	\$960 00

Total of all uncollected Head Taxes @ \$5.00 each	\$1,070 00

I hereby certify that the above list showing the names and amounts due from each delinquent taxpayer, as of December 31, 1966, is correct to the best of my knowledge and belief.

Stella L. Sumner, Tax Collector

TOWN TREASURER'S REPORT

December 31, 1966

Cash on Deposit in First National Bank, Jan. 1, 1966	\$231,657 14
---	--------------

Receipts:

First National Bank on Tax Anticipation Notes	\$200,000 00
Selectmen	162,936 40

Stella L. Sumner, Tax Collector:

Property, Poll Taxes and Bank Stock	\$583,821 99
Interest	252 93
Head Taxes	8,785 00
Head Tax Penalties	121 00
Yield Taxes	2,570 84
Tax Sales	3,375 09
Taxes Redeemed	1,193 41
Advertising Costs	5 35
	\$600,125 61

Stella L. Sumner, Town Clerk:

Automobile Permits	\$35,621 80
Building Permits	114 00
Dog Licenses	682 73
Filing Fees	31 00
	\$36,449 53

Stella L. Sumner, Clerk of Courts:

District Court	\$5,572 29
Small Claims Court	25 40
	\$5,597 69

Total Receipts	\$1,236,766 37
Expenditures, Selectmen's Orders	\$1,012,235 52
Cash on Deposit, First National Bank	-----
Dec. 31, 1966	\$224,530 85

Respectfully submitted,

Vernon S. Harris

Town Treasurer

**COMPARATIVE STATEMENT OF THE APPROPRIATIONS AND EXPENDITURES
FISCAL YEAR ENDING DECEMBER 31, 1966**

Department	Appropriations	Receipts	Total	Payments	Balances
Town Officers' Salaries, Expenses, Election and Registration	\$19,000 00	\$487 90	\$19,487 90	\$20,700 80	*\$1,212 90
District Court	2,300 00		2,300 00	2,338 46	*38 46
Town House	6,500 00	710 40	7,210 40	9,645 31	*2,434 91
Police Department	22,500 00	2,740 54	25,240 54	24,879 50	361 04
Fire Department	9,000 00	256 65	9,256 65	9,256 35	30
Civilian Defense	500 00		500 00	499 44	56
Care of Trees	1,000 00	50	1,500 50	956 50	44 00
Health Department	500 00		500 00	382 00	118 00
Town Dump	2,500 00		2,500 00	2,514 00	*14 00
Vital Statistics	500 00		500 00	388 01	111 99
Highway Summer	20,000 00	13,955 97	33,955 97	33,159 93	796 04
Highway Oil	18,500 00	1,952 50	20,452 50	18,183 10	2,269 40
Highway Winter	26,000 00	1,477 80	27,477 80	29,712 24	*2,234 44
Highway General	5,500 00		5,500 00	5,224 85	275 15
Bridge & Railings	1,000 00		1,000 00	675 75	324 25
Sidewalks	2,000 00		2,000 00	618 28	1,381 72
O.A.A. & Town Poor	10,000 00	1,284 94	11,284 94	11,227 86	57 08
Street Lighting	10,402 81		10,402 81	10,125 88	276 93
Memorial Day	450 00		450 00	503 40	*53 40
Playground & Pool	9,250 00	351 25	9,601 25	9,742 31	*141 06
Putnam Park	900 00	20 00	920 00	851 40	68 60
Cemetery	2,000 00		2,000 00	2,000 00	

Library	8,000 00	8,000 00	8,000 00	8,000 00
Town Water Charge	20,414 38	20,414 38	20,093 75	320 63
Planning Board	500 00	500 00	486 85	13 15
Monadnock Region	1,410 48	1,410 48	1,410 48	
Town Debt & Interest	3,000 00	175 28	3,175 28	312 79
Class V Highways	1,295 07	1,295 07	1,295 07	
Totals	\$204,922 74	\$23,413 73	\$228,336 47	\$602 46
Specials:				
Police Cruiser	\$1,000 00	\$1,000 00	\$1,000 00	
Highway Truck	9,100 00	9,100 00	8,829 21	\$270 79
Police Radio	1,189 00	1,189 00	1,151 34	37 66
Street Sweeper	2,000 00	2,000 00	2,000 00	
Noone Bridge	5,000 00	5,000 00	5,000 00	
Highway Radio	900 00	900 00	520 99	279 01
Fire Alarm Board	1,922 00	1,922 00	1,922 00	1,922 00
Taking Down Trees	1,000 00	1,000 00	1,000 00	1,000 00
Sewerage Lagoon	2,000 00	2,000 00	1,330 00	670 00
Sewer Study	3,000 00	3,000 00		3,000 00
Totals	\$27,111 00	\$27,111 00	\$19,831 54	\$7,279 46
Grand Totals	\$232,033 74	\$23,413 73	\$247,565 55	\$7,881 92
Schools 1965	\$215,183 23	\$215,183 23	\$215,183 23	
1966	\$432,599 31	\$432,599 31	\$215,000 00	\$217,599 31
		Total		\$14,011 09
		*Overdraft		6,129 17
				\$7,881 92

SELECTMEN'S REPORT

December 31, 1966

SUMMARY OF RECEIPTS

Balance in Treasury, Dec. 31, 1965		\$231,657 14
Current Revenues from Local Sources:		
Stella L. Sumner, Tax Collector:		
Current and Previous years	\$599,545 99	
Interest and Penalties	579 62	
	-----	\$600,125 61
State of New Hampshire:		
Old Age Recovery	\$1,284 94	
Interest and Dividends Tax	60,268 65	
Savings Bank Tax	4,458 33	
Railroad Tax	428 81	
Flood Control	851 66	
State and Federal Forest		
Reserve Land	75 01	
White Pine Blister	50	
Bounties Part 1965	24 25	
Forest Fires, etc. Fire Dept.	131 15	
Police Dept.—Gas Refund	462 64	
Highway T.R.A.	3,012 90	
Highway Gas Refund	1,977 89	
	-----	\$72,976 73
From Local Sources Except Taxes:		
Town Officers' Expenses	\$485 40	
Election and Registration	2 50	
Town House	710 40	
Police Department	2,277 90	
Fire Department	125 50	
Highway Summer	9,670 73	
Highway Oil	1,952 50	
Highway, Winter	772 25	
Playground	351 25	
Putnam Park	20 00	
Blue Cross & Insurance	82 95	
Business Licenses and Permits	270 50	
Town History	121 73	
1965 Water Construction	55,000 00	
Peterborough Water Department	8,000 00	
Interest	175 28	
Albert W. Noone Trust Fund,		
Playground	2,450 00	
Apportionment "B" Fund	7,490 78	
	-----	\$89,959 67

SELECTMEN'S REPORT

Receipts Other Than Local Taxes:

The First National Bank of Peterborough, N. H.	\$200,000 00
---	--------------

From Stella L. Sumner, Town Clerk:

Auto Permits	\$35,621 80	
Dog Licenses	682 73	
Building Permits	114 00	
Filing Fees	31 00	
	-----	\$36,449 53

Stella L. Sumner, Clerk:

Peterborough District Court	\$5,597 69
-----------------------------	------------

Grand Total	\$1,236,766 37
-------------	----------------

SUMMARY OF PAYMENTS

Current Expenses of General Government:

Town Officers' Salaries	\$10,600 00	
Town Officers' Expenses	8,477 52	
Election and Registration	1,623 28	
Peterborough District Court	2,338 46	
Town House	9,645 31	
	-----	\$32,684 57

Protection of Persons and Property:

Police Department	\$24,879 50	
Police Cruiser	1,000 00	
Police Radio	1,151 34	
Fire Department	9,256 35	
Civil Defense	499 44	
Care of Trees	956 50	
	-----	\$37,743 13

Health and Sanitation:

Health Department	\$382 00	
Town Dump	2,514 00	
Vital Statistics	388 01	
	-----	\$3,284 01

Highway and Bridges:

Highway, Summer	\$33,159 93	
Highway Oil	18,183 10	
Highway, Winter	29,712 24	
Highway, General	5,224 85	
Sidewalks	618 28	
Bridge and Railings	675 75	

SELECTMEN'S REPORT

1966 Noone Bridge, Capital Reserve	5,000 00	
Class V Highways	1,295 07	
Elm St.—Apportionment		
“B” Fund	7,871 38	
Sweeper	2,000 00	
Highway Truck	8,829 21	
Highway Radio	520 99	
	-----	\$113,090 80
Library:		\$8,000 00
Public Welfare:		
Old Age Assistance	\$9,013 48	
Town Poor	2,214 38	
	-----	\$11,227 86
Patriotic Purposes:		
Memorial Day		\$503 40
Recreation:		
Playground and Pool	\$9,742 31	
Albert W. Noone Fund, Playground	2,450 00	
Putnam Park	851 40	
	-----	\$13,043 71
Public Service Enterprises:		
Town Water Charge	\$20,093 75	
Cemetery	2,000 00	
Monadnock Region	1,410 48	
Street Lighting	10,125 88	
Planning Board	486 85	
	-----	\$34,116 96
Unclassified:		
Business Permits	\$64 00	
Bounties	36 00	
Head Taxes	8,162 00	
Sewer Lagoon	1,330 00	
Legal Expenses	306 80	
Dogs	115 50	
Taxes Bought By Town	2,293 27	
Abatements and Refunds	1,355 27	
Bond and Debt Yield Taxes	366 12	
Security Tax	125 00	
1965 Water Construction	55,000 00	
Peterborough Water Dept.	8,000 00	
Insurance	26 95	

SELECTMEN'S REPORT

Blue Cross	56 00	
	-----	\$77,236 91
Interest:		
Temporary Loan		\$2,862 49
Payment on Principal:		
Short Term Note		\$200,000 00
County Taxes		\$48,258 45
School Taxes		\$430,183 23

Total Payments		\$1,012,235 52
Balance in Treasury, Dec. 31, 1966		
As Per Treasurer's Report		\$224,530 85

Grand Total		\$1,236,766 37

DETAILED STATEMENT OF RECEIPTS & PAYMENTS**Detail 1. Town Officers' Salaries, Expenses, Election and Registration:**

Appropriation		\$19,000 00
Receipts:		
Share of Telephone	\$369 35	
State's Share Head Tax Bills and Postage	40 40	
Refund on Insurance	73 65	
Refund - Digest of Laws	2 00	
Sale of Copies of Check-list	2 50	
	-----	487 90

		\$19,487 90
Payments:		
Edward J. Lobacki, Selectman	\$1,425 00	
John A. Clements, Selectman	900 00	
Louis Teixeira, Selectman	1,275 00	
Stella L. Sumner, Town Clerk	1,000 00	
Stella L. Sumner, Tax Collector	2,340 00	
Vernon S. Harris, Town Treasurer	407 00	
Charles J. Warren, Town Treasurer	93 00	
Robert E. Martin, Sexton of Cemeteries	100 00	

DETAILED STATEMENT OF RECEIPTS & PAYMENTS

Kenneth E. Whiton, Clerk of Trust Funds	550 00	
Florence E. Connell, Town Bookkeeper	2,340 00	
Paul F. Crowell, Town Clock Agent	50 00	
	-----	\$10,480 00
Auditors:		
Ervin F. Diamond	\$40 00	
Richard L. VanDyne	40 00	
George N. Eastman	40 00	
	-----	\$120 00
Expenses:		
Wages	\$275 00	
Office Supplies	767 00	
Telephone	940 31	
Town Clock	119 85	
Printing and Postage	2,502 90	
Legal Fee	628 34	
Selectmen's Expenses	125 90	
Insurance and Bonds	877 08	
Association Dues	143 52	
Registry of Deeds and Probate	103 85	
Social Security	531 84	
Misc. — Refunds, etc.	60 18	
Stella L. Sumner, Town Clerk, Auto and Buildings Permits and Postage	1,401 75	
	-----	\$8,477 52
Election and Registration:		
Dane P. Cummings, Moderator		\$75 00
Supervisors of Check List:		
Fred E. Murray	\$150 00	
Herbert C. Nichols	150 00	
Jere T. Morris	150 00	
	-----	\$450 00
Ballot Clerks:		
Norman Makechnie	\$45 00	
Josephine Franklin	45 00	
Leroy M. Putney	45 00	
Diane Smith	45 00	
Clifford Shea	5 00	
Harrison Lowe	5 00	
Chester Dutton	15 00	
Barbara Whitney	15 00	
	-----	\$220 00

DETAILED STATEMENT OF RECEIPTS & PAYMENTS

Expenses:

Supplies	\$129 60	
Police Duty	66 00	
Printing	358 25	
Meals	304 25	
S.S.	20 18	
	-----	\$878 28

		\$20,700 80
Overdraft		\$1,212 90

Detail 2. District Court:

Appropriation	\$2,300 00
---------------	------------

Payments:

Kenneth A. Brighton, Justice	\$1,200 00	
Paul C. Cummings, Jr. Assoc. Justice	240 00	
Robert Taft, Special Justice	20 00	
Stella L. Sumner, Clerk	720 00	
Court Expenses	75 30	
Social Security	83 16	
	-----	\$2,338 46

Overdraft		\$38 46

Detail 3 Town House:

Appropriation	\$6,500 00
---------------	------------

Receipts:

Rentals	\$698 00	
Commission on Phone	12 40	
	-----	\$710 40

		\$7,210 40

Payments:

Custodian's Salary	\$2,375 00
Extra Help	9 00
Lights	854 23
Fuel	1,791 61
Flags	45 00
Water Rent	125 00
Equipment	306 52
Insurance	1,465 54
Maintenance	1,368 90
Social Security	100 29

DETAILED STATEMENT OF RECEIPTS & PAYMENTS

Town Clerk and Tax Collector's Rooms	1,204 22	
	-----	\$9,645 31
Overdraft		\$2,434 91
Detail 4. Police Department:		
Appropriation		\$22,500 00
Receipts:		
Pistol Permits	\$76 00	
Police Reports	96 00	
Parking Fines	22 50	
Extra Police Duty	413 00	
Gas Refund	462 64	
The Scott-Farrar Home, E. A. Bishop, The Bellows Nichols Agency		
Donations	133 50	
Social Security Refund	1,517 90	
Misc. Income	19 00	
	-----	\$2,740 54

		\$25,240 54
Payments:		
Salaries	\$19,206 02	
Telephone	376 95	
Insurance	511 67	
Association and Dues	20 00	
Clothing	314 15	
Police School	50 00	
Police Equipment and Supplies	321 87	
Answering Service	560 00	
Medical	42 00	
Maintenance of Cruiser	1,720 64	
Social Security	205 96	
Retirement	791 29	
C. Foster and F. Buckley Reimbursement Social Security	758 95	
	-----	\$24,879 50

Balance		\$361 04
Detail 4A. New Equipment—Police Cruiser:		
Appropriation		\$1,000 00
Payment:		
1966 Police Cruiser		\$1,000 00

DETAILED STATEMENT OF RECEIPTS & PAYMENTS**Detail 4B. Police Radio:**

Appropriation		\$1,189 00
Payment:		
Radio Installation, etc.		\$1,151 34
		<hr/>
Balance		\$37 66

Detail 5. Fire Department:

Appropriation		\$9,000 00
Receipts:		
The Scott-Farrar Home Donation	\$100 00	
Fire Reimbursements from State	131 15	
Forest Fire	25 50	
	<hr/>	\$256 65
		<hr/>
		\$9,256 65
Payments:		
Salaries:		
Hourly Wages	\$2,527 62	
Salaries — Officers	500 00	
Station Maintenance	390 75	
Truck Maintenance	66 75	
	<hr/>	\$3,485 12
Maintenance Equipment		428 46
Maintenance of Station		907 90
Telephone Service:		
Telephone Service	\$465 95	
	1,200 00	
	<hr/>	\$1,665 95
Radio Supplies and Maintenance		344 58
Insurance and Social Security		1,122 98
Dues		6 00
Alarm System		23 40
Fire Equipment — Purchases and Upkeep		1,181 85
Office Supplies		90 11
		<hr/>
		\$9,256 35
Balance		\$.30

Detail 5A. Fire Alarm Board:

Appropriation		\$1,922 00
No Money Spent		<hr/>

DETAILED STATEMENT OF RECEIPTS & PAYMENTS**Detail 6. Civil Defense:**

Appropriation		\$500 00
Payments:		
Equipment	\$270 10	
Supplies	65 34	
Fallout Shelter (Fire Station)	164 00	
	-----	\$499 44
Balance		<u>\$.56</u>

Detail 7. Care of Trees:

Appropriation		\$1,000 00
Receipts:		
Reimbursement from State		.50

		\$1,000 50
Payments:		
White Pine Blister	\$150 00	
Spraying, Removing Trees, etc.	806 50	
	-----	\$956 50
Balance		<u>\$44 00</u>

Detail 7A. Taking Down Trees:

Appropriation		\$1,000 00
No Money Spent		-----

Detail 8. Health Department:

Appropriation		\$500 00
Payments:		
Theodore W. Gunn, Health Officer	\$125 00	
Expenses	257 00	
	-----	\$382 00
Balance		<u>\$118 00</u>

Detail 9. Town Dump:

Appropriation		\$2,500 00
Payments:		
George Starkweather, Care of Dump	\$2,080 00	

DETAILED STATEMENT OF RECEIPTS & PAYMENTS

Work at Dump	434 00	
	-----	\$2,514 00
Overdraft		\$14 00
Detail 10. Vital Statistics:		
Appropriation		\$500 00
Payments:		
Stella L. Sumner, Town Clerk,		
Recording and Postage	\$361 50	
Office Supplies	19 12	
Social Security	7 39	
	-----	\$388 01
Balance		\$111 99

Detail 11. Highway Department:**SPECIALS****Elm Street**

Receipts:		
Balance of Apportionment "B" Fund		\$7,490 78
Payments:		
Labor	\$1,847 85	
Rebuilding Elm St.—Materials	6,023 53	
	-----	\$7,871 38
Overdraft		\$380 60

Street Sweeper

Appropriation		\$2,000 00
Payment:		
Street Sweeper		\$2,000 00

Highway Radio

Appropriation		\$900 00
Payments:		
Radio and Parts		\$520 99
Balance		\$379 01

Detail 11. Highway Department

	Summer	Oil	Winter	General	Sidewalks	Bridge & Railings
Appropriations	\$20,000 00	\$18,500 00	\$26,000 00	\$5,500 00	\$2,000 00	\$1,000 00
Receipts:						
State of N. H. Gas Tax Refund	\$1,182 34		705 55			
State of N. H. Rental of Equipment	90 00					
Service—Water and Cemetery	656 25					
Gas	318 88					
Supplies	2,467 70					
Oiling Driveways		1,952 50				
Rental of Equipment	6,227 90		772 25			
T.R.A.	3,012 90					
Total Receipts	\$13,955 97	\$1,952 50	\$1,477 80	\$5,500 00	\$2,000 00	\$1,000 00
	\$33,955 97	\$20,452 50	\$27,477 80			
Payments:						
Labor	\$17,465 55	\$2,933 75	\$16,898 35		\$314 85	
Telephone				291 35		
Lights				180 07		
Oil and Gas	2,069 20	369 41	2,944 51			
Water Rent				62 50		
Insurance				2,206 54		
Fuel Oil				770 78		
Maintenance of Building				95 08		
Rental of Equipment	780 84	428 00	411 05			
Maintenance of Equipment	4,772 91		2,686 26			
Maintenance Supplies	7,231 43	122 90	3,563 51		303 43	
Surveying	840 00					
Asphalt & Sand		14,329 04				
Salt						
Elm St., Fence & Wall			3,208 54			675 75
Social Security				1,618 53		
Total Payments	\$33,159 93	\$18,183 10	\$29,712 24	\$5,224 85	\$618 28	\$675 75
Balances	796 04	2,269 40		275 15	1,381 72	324 25
Overdraft			2,234 44			

DETAILED STATEMENT OF RECEIPTS & PAYMENTS**New Truck**

Appropriation		\$9,100 00
Payments:		
1967 G.M.C. Truck	\$7,280 00	
Equipment	1,549 21	
	-----	\$8,829 21
Balance		----- \$270 79

Noone Bridge

Appropriation		\$5,000 00
Payment:		
Capital Reserve		\$5,000 00

Class V Highways

Appropriation		\$1,295 07
Payment:		
State of N. H. Town's Share 1966		\$1,295 07

HIGHWAY SUMMARY

Summer:

Compact Area of Town	\$13,299 87	
Tar Roads	19,606 02	
Gravel Roads	254 04	
	-----	\$33,159 93

Oil:

Compact Area of Town	\$1,740 43	
Outside	16,442 67	
	-----	\$18,183 10

Winter:

Compact Area of Town	\$13,992 39	
Outside	15,719 85	
	-----	\$29,712 24

General	\$5,224 85	
Sidewalks	618 28	
Bridge and Railings	675 75	
Elm St.	7,871 38	
Noone Bridge	5,000 00	
Class V Highways	1,295 07	
	-----	\$20,685 33

Grand Total

\$101,740 60

DETAILED STATEMENT OF RECEIPTS & PAYMENTS**Detail 12. Street Lighting and Posts:**

Appropriation		\$10,402 81
Payments:		
Street Lighting	\$9,932 92	
Street Posts	192 96	
	-----	\$10,125 88
Balance		<u>\$276 93</u>

Detail 13. Old Age Assistance and Town Poor:

Appropriation		\$10,000 00
Receipts:		
Reimbursement, Cases 34, 46, 64 and 69	\$375 39	
State of N. H. Recovery	909 55	
	-----	\$1,284 94
		<u>\$11,284 94</u>
Payments:		
Salary	\$500 00	
By Selectmen, Town Poor Cases 31, 53, 55, 64, 65, 66, 67, 68, 69	1,682 66	
By Selectmen, Old Age Assistance, Aid to Disabled, Alien Old Age	9,013 48	
Office Supplies	10 72	
Social Security	21 00	
	-----	\$11,227 86
Balance		<u>\$57 08</u>

Detail 14. Memorial Day:

Appropriation		\$450 00
Payments:		
Band	\$225 00	
Flags and Flowers	278 50	
	-----	\$503 40
Overdraft		<u>\$53 40</u>

DETAILED STATEMENT OF RECEIPTS & PAYMENTS**Detail 15. Playground and Pool:**

Appropriation		\$9,250 00
Receipts:		
Refund	\$51 25	
Playground Concession	300 00	
	<u> </u>	\$351 25
		<u> </u>
		\$9,601 25
Payments:		
Wages, Skating Rink, Playground and Pool	\$5,270 70	
Power	826 23	
Telephone	10 21	
Insurance	281 60	
Water Rent	500 00	
Maintenance of Playground and Pool	1,026 69	
Transportation	241 99	
Equipment	754 67	
Supplies	610 16	
Social Security	220 06	
	<u> </u>	\$9,742 31
		<u> </u>
Overdraft		\$141 06

Detail 15A. Albert W. Noone Trust Fund—Playground:

Receipts:		
Albert W. Noone Fund		\$2,450 00
Payments:		
Work on Tennis Court	\$1,625 00	
Work on Skating Rink	825 00	
	<u> </u>	\$2,450 00

Detail 16. Putnam Park:

Appropriation		\$900 00
Receipts:		
Board of Trade — Donation		20 00
		<u> </u>
		\$920 00

DETAILED STATEMENT OF RECEIPTS & PAYMENTS

Payments:

Labor	\$403 65	
Water Rent	31 25	
Lights	59 69	
Supplies	50 33	
Mowing	70 25	
Repairs to Fence	22 00	
Feeding, Pruning, Spraying	197 00	
Social Security	17 23	
	-----	\$851 40
Balance		----- \$68 60

Detail 17. Peterborough Cemetery:

Appropriation	\$2,000 00
Payment:	
Peterborough Cemetery 1966 Appro.	\$2,000 00

Detail 18. Peterborough Library:

Appropriation	\$8,000 00
Payment:	
Peterborough Library 1966 Appro.	\$8,000 00

Detail 19. Town Water Charge:

Appropriation	\$20,414 38
Payment:	
Charge for Hydrants and Hospital Water	\$20,093 75
Balance	----- \$320 63

Detail 20. Planning Board:

Appropriation	\$500 00
Payments:	
Clerk	\$65 98
Printing	356 00
Box Rent and Postage	19 06
Deeds	9 00
Registration Fee	30 00

DETAILED STATEMENT OF RECEIPTS & PAYMENTS

Clerical Work	4 20	
Social Security	2 61	
	-----	\$486 85

Balance		-----	\$13 15
---------	--	-------	---------

Detail 20A. Planning Board—Special:

Re-appropriation in 1966 but not used		\$850 00
---------------------------------------	--	----------

Detail 21. Monadnock Region:

Appropriation		\$1,410 48
---------------	--	------------

Payment:

Monadnock Region Association 1966 Appro.		\$1,410 48
--	--	------------

Detail 22. Business Permits:

No Appropriation

Receipts:

Oil Burner Permits	\$70 00	
Taxi License	3 00	
Movie License	37 50	
Billiard and Bowling Alleys	160 00	
	-----	\$270 50

Payments:

Oil Burner Inspections		\$64 00
------------------------	--	---------

Balance		-----	\$206 50
---------	--	-------	----------

Detail 23. Head Taxes:

No Appropriation

Payments:

State Treasurer		\$8,162 00
-----------------	--	------------

Detail 24. Legal Expenses:

No Appropriation

Payments:

Services		\$306 80
----------	--	----------

Detail 25. Taxes Bought By Town:

No Appropriation

Payments:

Stella Sumner, Tax Collector		
Property Purchased by Town		\$2,293 27

DETAILED STATEMENT OF RECEIPTS & PAYMENTS**Detail 26. Tax Sale:**

No Appropriation

Payments:

Stella Sumner, Tax Collector

Tax Sale Expenses

\$69 50

Detail 27. Abatements and Refunds:

No Appropriation

Payments:

Refunds

\$86 00

Abatements

1,269 27

\$1,355 27**Detail 28. Dogs:**

No Appropriation

Payments:

Salary

\$25 00

Dog Notice

22 00

Board and Lay Away

68 50

\$115 50**Detail 29. Bounties:**

No Appropriation

Receipts:

State of N. H.—part of 1965

\$24 25

Payments:

Bounties on Hedgehogs 1966

\$36 00

Detail 30. Town History:

No Appropriation

Receipts:

The Richard R. Smith Co., Inc.,

Sale of Town Histories

\$121 73

Detail 31. Sewerage Lagoon:

Appropriation

\$2,000 00

Payments:

Land

\$1,000 00

DETAILED STATEMENT OF RECEIPTS & PAYMENTS

Professional Services	330 00	
	-----	\$1,330 00
Balance		\$670 00

Detail 32. Sewer Study:

Appropriation		\$3,000 00
No Money Spent		-----

Detail 33. Town Debt and Interest:

Appropriation		\$3,000 00
Receipts:		
1965 Water Construction—Int. on Loan 1965		\$175 28

		\$3,175 28
Payment:		
The First National Bank of Peterborough, N. H.		\$2,862 49

Balance		\$312 79

Detail 34. Temporary Loan:

No Appropriation		
Receipt:		
The First National Bank of Peterborough N. H., Tax Anticipation		\$200,000 00
Payment:		
The First National Bank of Peterborough N. H., Tax Anticipation		\$200,000 00

Detail 35. 1965 Water Construction and Water Dept. Loan:

Receipts:		
1965 Water Construction—Loan	\$55,000 00	
Peterborough Water Dept.—Loan	8,000 00	
	-----	\$63,000 00
Payments:		
1965 Water Construction—Loan	\$55,000 00	
Peterborough Water Dept.—Loan	8,000 00	
	-----	\$63,000 00

DETAILED STATEMENT OF RECEIPTS & PAYMENTS**Detail 36. Bond and Debt Retirement (Yield Taxes)
and Security Yield Tax**

No Appropriation

Payments:

State Treasurer, 1965 and 1967 Bond and Debt Retirement	\$366 12	
Stella L. Sumner, Tax Collector Maurice Babine, Security Tax 1965— to be used for 1966 Yield Taxes	125 00	
	-----	\$491 12

Detail 37. Blue Cross and Insurance:

No Appropriation

Receipts:

From Employees	\$82 95
----------------	---------

Payments:

Insurance and Blue Cross	\$987 81
--------------------------	----------

Detail 38. County Tax:

No Appropriation

Payment:

Country Treasurer	\$48,258 45
-------------------	-------------

Detail 39. Peterborough School District:

Appropriation 1966-1967	\$432,599 31
-------------------------	--------------

Receipts:

Balance Due Schools Jan. 1, 1966	\$215,183 23
----------------------------------	--------------

	-----	\$647,782 54
--	-------	--------------

Payments:

Paul F. Crowell, School Treasurer	\$430,183 23
-----------------------------------	--------------

Balance Due Schools, Dec. 31, 1966	\$217,599 31
------------------------------------	--------------

WATER DEPARTMENT REPORT

The program started in 1965 to create larger reserves and extend the distribution system of the Peterborough Water Department has been completed. It has not been found necessary to draw on the Capital Reserve Account to complete this construction and therefore that account remains intact. An additional balance of about \$20,000. is also left from the bond issue. We are asking that this balance be used this year for the diversion of Bailey Brook into Cunningham Pond. This has been recommended by engineers and Study Committees in the past. With the increased usage in the high service area, it has been noted in the past that it has been exceedingly difficult to maintain the reserves needed in Cunningham Pond and while further expansion of the high service area may in some future time demand a booster pumping system and a tank to supply that area, it is felt that this small step will have the effect of at least extending that costly alternative. The diversion would be an easy one consisting of a small retaining dam being constructed to divert the water through a pipe to the pond. During periods of extreme run-off the dam would be constructed in such a way to allow emergency run-offs to follow the normal brook course.

We estimate that by making this diversion even during the slowest periods of flow the brook could almost sustain the daily usage now being consumed in the high service area at the present time. This on top of the normal reserves at Cunningham Pond would also allow us to carry out a more rigorous flushing program to minimize the rust situation.

Pump Repair

Now that our North Peterborough well is operating smoothly it has been recommended by our engineers that we recondition and examine the South Peterborough well. This will be done in the spring of 1967 as soon as necessary parts and pumping equipment can be obtained. This well has run for a period of some 12 years without mishap and it seems risky to push it any further without an inspection.

Water Meters

We are accelerating our program this year of installing outside recording meters. All new homes now being constructed have had these meters installed in the past few years, however, we are going through a retrofit program on all old meters to aid in the difficulty of obtain-

ing meter readings, not only from the labor standpoint but also from the return trips made necessary by hidden meters in the cellars.

Modernized Billing System

As mentioned in the Town Government Study Report we will be supporting House Bill #180, which will give the authority to the Selectmen and Water Commissioners to use home rule in modernizing our billing and accounting system. We have several good proposals which have been made not only by the Town Government Study Committee, accounting members, but also members of the Water Study Committee and should this bill pass, we will take speedy action in implementing these changes.

Water Rate Study Committee

We certainly appreciate the work done by the Water Rate Study Committee during 1966 and 1967. They have made constructive suggestions on the improvement of our Accounting System as mentioned above as well as changes in our rules and regulations.

Respectfully submitted,

Edward Lobacki

John Clements

Louis Teixeira

Water Commissioners

**PETERBOROUGH WATER DEPARTMENT
BALANCE SHEET**

AS OF DECEMBER 31, 1066

ASSETS

Fixed Assets:

Water Supply Land	\$7,293 67	
Pumping Station Land	6,672 04	
Other Land and Roads	4,401 52	
Water Supply Structures	15,713 35	
Pumping Station Structures	43,554 79	
Water Storage Structures	151,446 18	
Purification System Structures	1,988 74	
Gravel Wall Well	16,692 99	
Pumping Station Equipment	8,674 46	
Purification Equipment	4,584 55	
Distribution Mains	545,406 17	
Services	25,091 14	
Hydrants	19,706 81	
Meters	32,202 31	
Other Equipment	21,909 23	
Total Fixed Assets	-----	\$905,337 95
Capital Reserve Fund		144,397 42

Current Assets:

Cash—Water Department	\$5,463 20	
Cash—Bond Issue	25,576 84	
Materials and Supplies	11,296 07	
Accounts Receivable	6,004 01	
Total Current Assets	-----	48,340 12

Total Assets	-----	\$1,098,075 49
--------------	-------	----------------

LIABILITIES

Liabilities:

Accounts Payable—Bond Issue	\$10,540 65	
Municipal Investment	76,306 13	
	-----	\$86,846 78

Funded Debt:

Water Bonds 1 $\frac{7}{8}$ % Due 1970	8,000 00	
Water Bonds 2 $\frac{1}{2}$ % Due 1973	42,000 00	
Water Bonds 3 $\frac{1}{2}$ % Due 1987	420,000 00	
	-----	470,000 00
Contributions to Aid in Construction		46,227 67
Reserve for Depreciation		161,957 89
Profit and Loss		333,043 15

Total Liabilities	-----	\$1,098,075 49
-------------------	-------	----------------

PETERBOROUGH WATER DEPARTMENT
COMPARATIVE STATEMENT OF OPERATIONS
For the Years Ended December 31, 1966 and 1965

	1966	1965	Increase or (Decrease)
Operating Revenue:			
Commercial Sales	\$52,234 73	\$33,137 16	\$19,097 57
Hydrant Rentals	19,312 50	10,620 00	8,692 50
Other Municipal Sales	2,676 88	1,320 00	1,356 88
Merchandise Sales & Job Work	101 35	130 75	(29 40)
	<hr/>	<hr/>	<hr/>
Total Operating Revenue	74,325 46	45,207 91	29,117 55
Water Supply Expenses:			
Source of Supply Labor	8 65	14 85	(6 20)
Pumping Station Supplies and Expenses	107 60	248 62	(141 02)
Purification System Supplies and Expenses	754 97	408 51	346 46
Power Purchased	5,000 35	3,941 77	1,058 58
	<hr/>	<hr/>	<hr/>
Total Water Supply Exp.	5,871 57	4,613 75	1,257 82
	<hr/>	<hr/>	<hr/>
	68,453 89	40,594 16	27,859 73
Distribution Expenses:			
Distribution Labor	3,359 45	1,540 42	1,819 03
Other Distribution Supplies and Expenses	215 28	108 00	107 28
Repairs to Mains	1,165 99	75 76	1,090 23
Repairs to Services	1,076 95	824 35	252 60
Repairs to Hydrants	260 81	492 58	(231 77)
Repairs to Meters	212 92	662 20	(449 37)
	<hr/>	<hr/>	<hr/>
Total Distribution Expenses	6,291 40	3,703 40	2,588 00
	<hr/>	<hr/>	<hr/>
	62,162 49	36,890 76	25,271 73
Other Expenses:			
Commercial Supplies	1,397 87	644 57	753 30
Salaries of General Office Clerk	2,000 00	2,005 00	(5 00)
Other General Expenses	929 51	421 41	508 10
Insurance	148 17	300 06	(151 89)
Relief Dept., and Pensions	462 97	460 29	2 68
Stable and Garage Expenses	539 62	338 55	201 07
	<hr/>	<hr/>	<hr/>
Total Other Expenses	5,478 14	4,169 88	1,308 26
	<hr/>	<hr/>	<hr/>
	56,684 35	32,720 88	23,963 47

Depreciation	9,752 50	8,043 87	1,708 63
Net Operating Profit	46,931 85	24,677 01	22,254 84
Other Income:			
Interest Earned on Capital Reserve	6,474 70	5,623 06	851 64
	53,406 55	30,300 07	23,106 48
Other Expense:			
Interest Paid	16,600 00	1,391 26	15,208 74
Operating Income	36,806 55	28,908 81	7,897 74
Other Expenditures:			
Payments on Bonds	28,000 00	8,000 00	20,000 00
New Construction	12,183 75	35,531 74	(23,347 99)
Total Other Expenditures	40,183 75	43,531 74	(3,347 99)
Excess of Expenditures Over Income	\$ (3,377 20)	\$ (14,622 93)	\$ 11,245 73

**PETERBOROUGH WATER DEPARTMENT
STATEMENT OF RECEIPTS AND DISBURSEMENTS
CONSTRUCTION ACCOUNT**

From April 1, 1965 to December 31, 1966

Receipts:		
Proceeds on Bond Issue		\$440,000 00
Federal Grant	\$10,000 00	
Less: Amount Repaid	9,250 00	
	-----	750 00
Total		440,750 00

Disbursements (Contracts):		
Land		8,237 44
Roads		2,836 12
Gravel Wall Well		16,692 99
Pumping Station		31,488 41
Storage Tank and Foundation		67,445 18
Water Mains		123,626 36
Water Mains		102,540 39
Currier Road		15,952 22
Tenney Road		39,260 50

Turbine Pump	3,523 79
Total Construction Costs	<u>411,603 40</u>

Other Costs:

Interest	8,336 39
Bond Service Expense	1,480 00
Legal Costs	290 45
Telephone	260 00
Social Security	120 88
Bids	44 00
Miscellaneous Expense	75 12
Total Other Costs	<u>10,606 84</u>

Less:

Interest Earned	\$3,594 56		
Premium on Bonds	1,346 40		
Accrued Interest	2,096 12	7,037 08	3,569 76
Total Costs			<u>415,173 16</u>

Cash Balance, December 31, 1966	<u>\$25,576 84</u>
---------------------------------	--------------------

Balances Due on Contracts	No.	Contract Price	Payments To Date	Balance Due
Layne-New England Co.	1	\$14,277 00	\$14,277 00	
Donald Manter Co.	2	40,789 76	39,973 96	\$815 80
Graver Tank & Manufacturing Co.	3	48,011 00	42,778 00	5,233 00
Robert Levesque	4	102,941 30	100,882 47	2,058 83
Robert Levesque	7	84,151 02	82,468 00	1,683 02
Layne & Bowler— Turbine Pump		3,325 00	3,325 00	
Total		<u>\$293,495 08</u>	<u>\$283,704 43</u>	<u>\$9,790 65</u>

**SHOWING ANNUAL MATURITIES OF
OUTSTANDING BONDS**

1950 Water Bonds 1 $\frac{7}{8}$ %	
1950-1970 Original Amount	\$40,000 00
\$2,000.00 to be paid off every year for 20 years plus interest	
Balance Due	\$8,000 00
1953 Water Bonds 2 $\frac{1}{4}$ %	
1953-1973 Original Amount	\$130,000 00
\$7,000.00 to be paid off for 10 years, then \$6,000.00 to be paid off for 10 years plus interest	
Balance Due	\$42,000 00
1965 Water Construction Bonds 3 $\frac{1}{2}$ %	
1966-1987 Original Amount	\$440,000 00
\$20,000.00 to be paid off every year plus interest	
Balance Due	\$420,000 00

GUARANTEED MAIN LINE EXTENSIONS

Wilder Street, West Peterborough, 1954:

Total Cost	\$4,723 53	
Credit to Dec. 31, 1966	2,245 42	
	-----	\$2,478 11

MacDowell Road, 1955:

Total Cost	\$1,800 00	
Credit to Dec. 31, 1966	1,109 69	
	-----	\$690 31

N. H. Ball Bearings Inc., 1956:

Total Cost	\$4,700 00	
Credit to Dec. 31, 1966	4,700 00	

Bridge Street, 1955:

Total Cost	\$3,700 00	
Credit to Dec. 31, 1966	2,253 90	
	-----	\$1,446 10

LaRoche Inc., Old St. Road, 1955:

Total Cost	\$10,000 00	
Credit to Dec. 31, 1966	8,509 83	
	-----	\$1,490 17

UNPAID WATER ACCOUNTS
December 31, 1966

District 1:

Emily M. Simonds	\$23 42
Irene M. Walbridge	74 02
George A. & Claire A. Coombs, Jr.	31 12
Harley G. & Marcia Cass	8 75
Daniel H. Wetherbee	28 23
Priscilla Campbell	8 75
Kenneth J. & Mary F. McCarthy	47 23
Alfred E. & Catherine L. McLaughlin	19 92
Herbert H. Harvey, Sr.	54 89
Vernon F. & Valeda Rose	26 25
Amelia Nason	35 00
Harry W. & Jean J. Rogers	24 73
Alice F. & Fred Carson	10 00
Leslie R. & Thelma Clark	22 10
Orrin J. & Ethel V. LaBier	74 38
Phyllis Houde	8 75

\$497 54

District 2:

Bertie & Linda A. Saville	\$29 80
Albert J. Caron	8 75
Bertie & Linda A. Saville	22 10
Bertie & Linda A. Saville	11 52
Joseph E. & Jane A. Broyles	60 13
Joseph E. & Jane A. Broyles	37 99
Fletcher E. Dole	21 23
Walter M. & Evelyn R. Kearney	82 76
Richard S. Townsend	24 29
Lucy E. Blair	8 75
Dorothy P. Dube	8 75
Emma I. E. Stevens	10 29
Gordon L. & Helen S. Kemp	12 74
David C. Nichols	15 19
Clara M. Townsend	8 75
Anthony A. & Bella G. Florre	29 28
Esther Jackson	8 75
Homer C. & Thelma M. Paradise	10 90
Homer C. & Thelma M. Paradise	9 07
Leslie A. & Evelyn J. Torsey, Jr.	17 82
Mabel B. Buffey	11 66
Homer E. & Ethel W. Ambrose	13 97
Violet Hill	11 52
Lillian T. Gautreau & Beatrice E. Vanni	17 50

Charles W. & Irene Edgerly	17 64
Arthur J. & Eva B. Gagnon	49 02
Joseph Bellafatto	9 68
Robert W. Fortin	60 25
William S. Taylor	13 97

\$644 07

District 3: (Billed December 9)

Mabel W. Pearson	\$13 35
Riverdale Nursing Home for Alcoholics, Inc.	62 10
Marshall P. & Edith Wilder	8 75
Martha Kingman Perry	14 59
Robert H. & Barbara B. Hamilton	17 64
David C. & Shirley Boutwell	42 51
Loyce C. Vickery	8 75
Doris W. & Rowland W. Pritchard	9 07
Robert D. & Norma J. Hilton	49 30
Oscar H. & Arline C. Clark, Jr.	46 89
Arline Walker	66 37
Rita Bow	13 97
Ernest E. & Nancy F. Miller	27 49
Henry & Mary G. Boudreau	38 08
Frank F. & Ollie L. Emery	27 32
Dorothy P. Dube	8 75
Dorothy P. Dube	35 58
Loran N. & Beatrice I. Wright	19 48
Herbert J. & Irene Phelps	17 50
Earl & Evelyn L. Chamberlain	16 42
Beatrice R. Emond, Tee for Lionel H. Emond	32 35
Jerry W. & Lauren T. Greene	23 85
Robert L. & Jane Gove	12 74
James C. & Marion T. Davis	9 07
Elisha W. & Patricia E. Grant, Jr.	13 35
Albert A. & Dorothy R. Schaal	8 75
Richard H. & Marjorie R. Cherwin	38 47
Wayne W. & Dolores Webb	30 85
Irving E. & Elizabeth D. Nichols	12 13
William W. & Nancy H. Ware	20 79
Louis P. & Doris A. LaBossiere	13 97
William G. & Jacqueline G. Schricker, Jr.	22 10
Emma I. E. Stevens	8 75
Howard J. & Mary A. Boutwell	17 03
Robert W. & Ruth L. Fortin	18 48
Harry R. & Rita M. Buxton	8 75
Francis D. & Virginia M. Clark	12 13
Richard S. & Marion M. Townsend	20 35

Henry L. & Christine A. Flynn	8 75	
Est., George A. Morison	19 19	
Herbert R. & Margaret H. Jordan	18 17	
Wheeler, Inc.	63 76	
Mark G. & Grace M. Wheeler	96 86	
Frederick W. & Ruth E. Parker	100 81	
George E. & Parrow, Gertrude S. Roberts	8 75	
John W. & Madeline R. Evans	33 22	
William L. & Elizabeth F. Bauhan	53 48	
Harry R. & Rita M. Buxton	19 04	
Henry C. Lord	8 75	
Terence F. McGrath	8 75	
B. Harold Erskine & Walter Ransburg	59 96	
Hsien-Chi Tseng	17 50	
Est. Carleton A. Wheeler	30 85	
Octave J. & Florence B. Jarest	19 48	
Leroy M. & Juliette J. Putney	12 50	
Albion R. & Bertha E. Lane	19 48	
Lillian R. Thompson	9 07	
Richard Frede	17 50	
Monadnock Community Hospital	318 14	
Lussier Construction Company	8 75	
Lawrence R. & Gwendolyn Nutter	30 38	
Joseph P. & Bernadette C. Russell, Jr.	12 74	
Leonard G. & Olive G. Simpson	19 04	
Albert & Lillian M. Toth	8 75	
John B. & Patricia A. O'Loughlin	45 07	
Wilder Motors, Inc.	17 64	
	-----	\$1,955 20

Miscellaneous Jobs

Wayne Hopkins	\$513 55	
Lloyd G. Reynolds	579 80	
P.I.D.C.	1,186 54	
H. E. D. Pollack	23 42	
Jim Robinson	36 24	
Randall Hatch	425 00	
	-----	\$2,764 55
District 1	\$497 54	
District 2	644 07	
District 3	1,955 20	
Miscellaneous Jobs	2,764 55	
Total Unpaid	-----	\$5,861 36

OVERSEER OF PUBLIC WELFARE

December 31, 1966

Appropriation		\$10,000 00
Receipts:		
Reimbursements:		
Cases 34, 46, 64, 69	\$375 39	
State of N. H. Recovery	909 55	
	-----	\$1,284 94

		\$11,284 94
Payments:		
Town Welfare	\$1,682 66	
Old Age Assistance	5,136 89	
Alien Old Age	1,370 65	
Aid to Disabled	2,505 94	
Fred E. Murray, Overseer	500 00	
Office Supplies	10 72	
Social Security	21 00	
	-----	\$11,227 86

Balance		\$57 08

TOWN WELFARE

Cases	Groceries	Board & Care	Medical	Water	Total
31		\$70 50			\$70 50
53	\$10 00				10 00
55		420 00			420 00
64			\$200 00		200 00
65				\$34 66	34 66
66	45 00	281 00	81 50		407 50
67	255 00				255 00
68	25 00				25 00
69		260 00			260 00
Total	\$335 00	\$1,031 50	\$281 50	\$34 66	\$1,682 66

Respectfully submitted,

Fred E. Murray

Overseer of Public Welfare

TRUST FUNDS

TOWN OF PETERBOROUGH, NEW HAMPSHIRE TRUSTEES OF TRUST FUNDS ANNUAL REPORT FOR YEAR ENDING DECEMBER 31, 1966

NAME OF FUND	Date of Creation or Security Number	Amount of Principal	Balance of Income on Hand at Beginning of Year	Income During Year	Expended During Year	Balance of Income on Hand at End of Year
Common Trust "A"						
Abbott, Fred L.	3-14-50	\$172 86	\$35 18	\$11 03	\$5 00	\$41 21
Allmanritter, Wm.	3-12-46	172 86	37 81	11 16	5 00	43 97
Anderson, A. M.	3-13-45	230 35	90 02	16 95	5 00	101 97
Armstrong, E. B.	3-11-47	345 53	215 20	29 64	8 00	236 84
Arnold Memorial	3-9-54	172 86	28 96	10 70	5 00	34 66
Atkoczaitis Fund	3-8-55	230 35	63 62	15 57	5 00	74 19
Baldwin, Charles A.	3-13-51	230 35	73 09	16 07	45 00	44 16
Barrett, Forrest V.	3-12-40	230 35	114 12	18 22	5 00	127 34
Bass, Clara F.	12-2-35	345 53	134 87	25 43	8 00	152 30
Belcher, Frank and Adella E.	3-12-57	227 76	40 48	14 22	5 00	49 70
Blaisdell, A. A.	3-13-45	172 86	67 58	12 73	5 00	75 31
Blodgett, Flora F.	3-11-47	230 35	71 77	16 00	5 00	82 77
	2-15-17					
Britton and White	3-12-57	337 38	53 05	20 70	10 00	63 75
Brockway, Edmund	3-9-54	172 86	28 96	10 70	5 00	34 66
Bryer, Walter A.	3-11-52	1,151 76	473 45	86 01	15 00	544 46
Buzzell, Edward A.	3-13-45	172 86	39 36	11 25	5 00	45 61
Caldwell, William H.	3-8-49	345 53	47 03	20 82	10 00	57 85
Campbell, John	3-13-45	172 86	32 94	10 91	8 00	35 85
Carley, A.	3-11-47	230 35	83 84	16 63	5 00	95 47
Carlton, Ana M.	1-25-36	172 86	55 92	12 11	5 00	63 03
Carter, Georgiana	3-9-54	230 35	64 50	15 61	5 00	75 11
Cass, John E.	3-11-47	172 86	122 43	15 60	5 00	133 03
Clukay, Frank E.	3-11-47	172 86	37 79	11 16	5 00	43 95
Colburn, Harry A.	3-8-49	287 84	128 70	22 04	5 00	145 74
Cummings, George D.	3-13-45	172 86	89 78	13 89	5 00	98 67
Cummings, James M.	3-17-31	172 86	52 60	11 94	5 00	59 54
Cunningham, J. Edward	3-12-52	227 76	42 33	14 32	5 00	51 65
Cutter, Daniel B.	4-4-94	345 53	247 58	31 34	5 00	273 92
Dane, John B.	3-11-41	172 86	51 96	11 91	5 00	58 87
Davis, C. P. & E. B.	3-12-46	172 86	29 42	10 72	5 00	35 14
Davis, Margie A.	2-2-37	230 35	27 82	13 69	10 00	31 51
Day, Eva and R. A.	3-11-47	345 63	104 10	23 81	8 00	119 91
Dean, J. Frederick	3-8-55	172 86	28 20	10 66	5 00	33 86
Derby Fund	3-9-48	230 35	81 89	16 53	5 00	93 42
Driscoll, Timothy E.	3-13-39	230 35	139 80	19 57	3 00	156 37
Dunklee, John A.	3-12-46	230 35	91 67	17 04	5 00	103 71
Eaves, H. D. & A. T.	3-14-50	172 86	35 91	11 06	5 00	41 97
Egg'leston-Wright	3-11-58	170 85	18 77	10 05	5 00	23 82
	5-13-35					
Ellis, John E.	3-13-45	172 86	44 87	11 53	5 00	51 40
Emery, Scott E	3-13-45	172 86	39 36	11 25	5 00	45 61
	3-3-26					
Field, William F.	3-11-52	230 35	62 96	15 53	5 00	73 49
Flagg, Margaret B.	3-13-56	172 86	26 18	10 55	5 00	31 73
Flewelling, H. E.	3-8-55	172 86	27 91	10 64	5 00	33 55
Fontaine	3-12-57	227 76	40 48	14 22	5 00	49 70
Foote, Albert A.	3-13-45	172 86	68 83	12 79	5 00	76 62
Foster, Carlos H.	3-11-47	326 34	82 23	21 64	8 00	95 87
Frost, Albert C.	8-10-18	172 86	53 43	11 98	5 00	60 41
Gowing Fund	3-11-47	230 35	91 54	17 03	5 00	103 57
Gowing-Robbins	3-13-45	230 35	93 31	17 13	5 00	105 44
Goyette, A. Erland & Mrs. Charles N.	3-8-38	575 71	613 87	62 79	15 00	661 66
Graves, Mr. and Mrs. Donald B.	3-8-55	172 86	31 71	10 84	5 00	37 55
Green, Silas S.	9-28-36	287 84	9 56	15 79	16 00	9 35
	3-11-35					
Grimes, Alfred F.	3-13-51	172 86	39 67	11 26	5 00	45 93
	3-9-26					

Grimes, William M.	3-13-51	172 86	41 29	11 35	5 00	47 64
Hamilton, George A. & F. L. E.	3-10-53	1,151 76	414 79	82 93	—	497 72
Hannon, John D.	3-9-54	172 86	28 06	10 65	5 00	33 71
	9-2-11					
Hardy, William	9-23-32	172 86	97 25	14 28	3 00	108 53
Harnden, Lucy P.	7-31-34	230 35	80 44	16 45	5 00	91 89
Haskins, Lily	3-13-45	230 35	35 28	14 08	5 00	44 36
	2-26-32					
Hatch, Riley S.	3-9-43	345 53	71 05	22 08	10 00	83 13
Hayes, Wilhelmina C.	3-8-55	172 86	28 71	10 69	5 00	34 40
Hersey, Blackwood- Edmunds	3-12-59	284 64	78 63	19 25	5 00	92 88
Hill, William F.	3-13-45	172 86	41 29	11 35	5 00	47 64
Hobbs, Lizzie Hill	3-12-46	230 35	86 13	16 75	5 00	97 88
Holland, Victor	3-14-44	172 86	43 95	11 49	5 00	50 44
Holt, Algie A. and Mina G.	3-11-58	170 85	17 36	9 98	5 00	22 34
Hovey, Almon T.	3-9-26	230 35	26 61	13 63	10 00	30 24
	3-15-28					
Hovey, Julia E.	3-12-40	230 35	79 02	16 38	5 00	90 40
Howe, Elbridge	3-4-21	201 52	—	10 70	10 70	—
Hunt, J. Norton	3-12-40	230 35	118 33	18 44	5 00	131 77
Hunt, T. N.	3-8-27	345 53	13 02	19 03	15 00	17 05
Jellison, Charles W.	3-10-42	230 35	84 98	16 69	5 00	96 67
	3-8-38					
Jones, Eben W.	3-10-42	2,419 11	575 28	158 66	5 00	728 94
King, Eva A.	3-14-50	172 86	35 21	11 03	5 00	41 24
Knight-Emery	3-13-45	230 35	90 76	16 99	5 00	102 75
Knight, Mary E.	3-12-46	230 35	88 93	16 90	5 00	100 83
Larrabee, Edward N.	3-11-52	172 86	33 91	10 96	5 00	39 87
Liscord, Nellie W.	3-14-44	172 86	45 90	11 59	5 00	52 49
Livingston-Davis	3-14-50	172 86	35 21	11 03	5 00	41 24
Livingston, William G.	1-24-22	230 35	10 52	12 78	10 00	13 30
Lord, Arthur H.	3-13-51	230 35	73 13	16 07	5 00	84 20
Lord, Henry C.	3-12-46	575 71	305 57	46 61	8 00	344 18
Lord, Robert & Mary L. Emmes	3-12-57	170 85	18 72	10 05	5 00	23 77
Mann, Frank A.	3-11-58	170 85	20 57	10 15	5 00	25 72
Marble, Ella C.	3-13-45	230 35	81 50	16 51	5 00	93 01
Marean, Virgil E.	3-13-51	230 35	73 49	16 09	5 00	84 58
Mercer, Forrest C.	3-13-51	345 53	155 83	26 53	5 00	177 36
Miller, Henry F.	3-9-43	230 35	100 61	17 51	5 00	113 12
Moore, F. Edson	3-9-48	172 86	37 18	11 13	5 00	43 31
	7-31-34					
Moore, William	3-12-46	230 35	55 72	15 15	8 00	62 87
Morison, George Abbot	3-13-51	575 71	79 84	34 77	20 00	94 61
	3-9-26					
Munkittrick, Robert A.	3-11-52	575 71	343 95	48 63	5 00	387 58
Murphy-Schiari-	3-8-49	172 86	35 87	11 06	5 00	41 93
Murphy, Bernard & Hattie E.	3-8-55	172 86	28 06	10 65	5 00	33 71
McClenning	1-10-30	345 53	68 10	21 92	10 00	80 02
McCoy, H. F. & R. McCoy White	3-12-46	172 86	37 97	11 17	5 00	44 14
Needham	3-9-26	230 35	9 15	12 71	15 00	6 86
	7-12-33					
Nelson, Fred E.	3-14-44	1,382 13	662 69	108 18	5 00	765 87
Nesbitt, Chaplain A. H.	3-13-51	287 84	114 50	21 30	5 00	130 80
Nichols, Florence L.	3-9-54	230 35	59 64	15 36	5 00	70 00
Nichols, Herbert F.	7-31-34	230 35	102 97	17 63	5 00	115 60
Nichols, Maurice H.	3-13-39	230 35	83 34	16 60	5 00	94 94
Nichols, Thomas B.	3-9-48	172 86	35 66	11 05	5 00	41 71
	3-13-28					
Noone-Ball	3-8-38	230 35	51 48	14 93	5 00	61 41
	3-16-11					
Osborn, Milton E.	3-10-53	230 35	74 39	16 13	5 00	85 52
Parkhurst, C. G. and C. E. Abbott	3-12-57	341 72	64 25	21 52	8 00	77 77
Parrott, Fannie R.	3-8-49	172 86	35 87	11 06	5 00	41 93
Parrott, Raymond C.	3-8-49	172 86	35 87	11 06	5 00	41 93
Peaslee, Ebenezer	3-12-57	170 85	18 77	10 05	5 00	23 82
Peaslee, Louise W.	12-1-09	230 35	81 18	16 49	10 00	87 67
Peirce, Orvel B.	3-13-56	172 86	30 73	10 79	5 00	36 52
Phillips, Frederick & Alice B.	3-12-46	345 53	108 35	24 04	8 00	124 39
Pickering, Abbie	3-19-07	172 86	166 08	17 89	5 00	178 97
Pierce, Charles S.	1-30-36	230 35	112 32	18 12	5 00	125 44
Piggott, Ernest B. G. & Fannie L.	3-11-58	170 85	20 57	10 15	5 00	25 72
Pratt, Louis G.	3-8-55	230 35	46 18	14 65	5 00	55 83

Prindle, E. P. & L. M.	3-13-45	345 53	205 79	29 15	5 00	229 94
	3-10-31					
Putney	3-11-47	230 35	88 92	16 90	5 00	100 82
Ramsey, Nellie M.	3-14-50	230 35	76 14	16 23	45 00	47 37
Reynolds, Carl G.	3-11-52	172 86	30 51	10 78	5 00	36 29
Reynolds, Mabelle B.	3-11-58	170 85	18 69	10 05	5 00	23 74
Robbe, Alexander	3-8-36	230 35	114 57	18 24	5 00	127 81
Robbe, Alice E.	3-11-56	170 85	69 18	12 70	5 00	76 88
Robbe, Martha and Edward	1-30-36	234 45	116 82	18 58	5 00	130 40
Robbe, Fred	3-14-50	230 35	32 42	13 93	8 00	38 35
	3-8-49					
Robbe, H. Maria	4-1-28	230 35	105 56	17 77	55 00	68 33
	9-30-33					
Robbe, Helen S.	3-11-52	172 86	41 42	11 35	5 00	47 77
Roberts, Belle M.	7-11-36	172 86	15 65	10 00	8 00	17 65
Sawtelle, Carroll M. & Helen P.	3-12-57	227 76	44 83	14 45	5 00	54 28
	12-2-36					
Sawyer-Ayer	3-9-48	172 86	41 14	11 34	5 00	47 48
Sawyer-Noone	3-12-46	172 86	38 58	11 20	5 00	44 78
Scott, Charles & Char- lotte (Gate Fund)	3-8-27	1,727 84	1,152 45	152 24	—	1,304 69
Scott, Jennie S. (General Care Fund)	3-10-53	3,455 28	1,092 09	241 13	—	1,333 22
Scott, Jennie S.	2-20-18	575 71	477 98	55 66	18 00	515 64
Scripture, George M.	1-6-31	575 71	631 26	63 70	5 00	689 96
Seitz, John	3-11-58	227 76	36 28	14 00	5 00	45 28
Shattuck, Mabel	3-13-51	172 86	33 92	10 96	5 00	39 88
	3-20-24					
Shedd, Edith M.	3-9-38	230 35	71 41	15 98	5 00	82 39
Smiley, John F.	3-8-38	172 86	51 53	11 88	5 00	58 41
Smith, Frederic W.	3-9-38	230 35	112 77	18 15	5 00	125 92
Smith, Katherine S.	12-10-23	230 35	22 79	13 43	10 00	26 22
Soule, Carlton A.	3-9-54	345 53	81 21	22 61	5 00	98 82
Spratt, Charles W. & Ethel L.	3-13-56	172 86	30 64	10 79	5 00	36 43
Steele, Frederic Ames	3-13-56	172 86	26 13	10 55	5 00	31 68
Stevens, E. C.	3-13-45	172 86	61 39	12 40	5 00	68 79
Streeter, Thomas W. & Ruth Cheney	3-8-55	345 53	77 06	22 39	8 00	91 45
	4-6-15					
Swallow, John C.	3-12-46	172 86	39 76	11 27	5 00	46 03
Sweeney, Fred	3-10-53	172 86	31 73	10 84	5 00	37 57
Taggart-Beverstock	3-12-57	170 85	18 77	10 05	5 00	23 82
Taggart, J. A. & W. L. Webber	2-24-32	230 35	100 06	17 48	5 00	112 54
Taylor, George L. & Belle L.	3-13-56	172 86	30 82	10 80	5 00	36 62
Tenney, F. S. & Mrs. H. A. Phillips	1-1-22					
	3-13-51	172 86	44 20	11 50	5 00	50 70
Tenney, Ina M.	3-11-47	345 53	130 20	25 19	5 00	150 39
Tonieri, Emil	1-12-46	230 35	87 15	16 81	5 00	98 96
Townsend, Fred C. & Clara W.	3-8-48	172 86	18 85	10 18	5 00	24 03
Tubbs, Flora & A. J. Avery	3-13-39	230 35	104 98	17 75	5 00	117 73
Tucker, Kate D. & W. F. Dane	3-13-39					
	3-11-52	230 35	87 01	16 81	5 00	98 82
Valenti, Marcello W.	3-9-43	172 86	57 35	12 20	5 00	64 55
Van Sickle, Alan L. & Dorothy W.	3-8-55	172 86	29 86	10 76	5 00	35 62
Vose-Fairbanks	3-10-53	345 53	84 63	22 80	8 00	99 43
Waite Family	3-12-57	170 85	20 47	10 15	5 00	25 62
Warner, Sam B.	3-8-55	575 71	208 55	41 53	8 00	242 08
Webb, George H.	3-8-55	230 35	58 01	15 28	5 00	68 29
	3-29-25					
Weeks, Charles H.	3-13-44	201 52	34 04	12 50	8 00	38 54
Wells, Flora	3-11-52	230 35	66 26	15 72	5 00	76 98
White, E. L.	3-11-58	170 85	17 30	9 99	5 00	22 29
White, Fred Martin	3-8-48	287 84	122 44	21 72	5 00	139 16
Wilder, Sophia H.	1-2-14	230 35	—	12 23	12 23	—
Wright, Anna Wilkins & Ana Hadley Carlton	3-9-54	345 53	57 32	21 37	10 00	68 69
Wilkins, Charles D.	3-11-47	172 86	38 22	11 20	5 00	44 42
Wilson, Lewis P.	3-12-46	172 86	22 47	10 37	5 00	27 84
TOTALS		\$49,869 28	\$16,750 00	\$3,527 65	\$1,152 93	\$19,124 72

As permitted under the Revised Laws of New Hampshire, as amended, Chapter 31, Section 27, the foregoing Trust Funds are combined in a Common Trust for the purpose of investment only.

COMMON TRUST "A" IS INVESTED AS FOLLOWS:

Peterborough Savings Bank Principal a/c Bk. 27447	\$1,125 46		*\$56 39		
Peterborough Savings Bank Income a/c Bk. 27448		\$16,750 00	879 01	\$1,152 93	\$1,124 72
\$3000 Prov. of Nova Scotia 3 3/4% 10-1-71	2,897 40		*112 50		
\$5000 American Tel. & Tel. 4 3/4% 6-1-98	5,000 00		*237 50		
\$5000 Southern Bell Tel. 4 3/8% 3-1-98	5,000 00		*218 75		
\$5000 Atlantic City Elec. 4 1/2% 3-1-91	5,000 00		*225 00		
\$5000 Pacific Gas & Elec. 4 1/2% 6-1-93	5,000 00		*225 00		
\$4000 Publ. Serv. Elec. & Gas 4 3/4% 10-1-81	4,000 00		*190 00		
149 shs. Bankers Trust Co. Note "A"	_____		*298 00		
300 shs. Duquesne Light	5,404 84		*450 00		
50 shs. General Motors	4,317 54		*227 50		
160 shs. Libbey-Owens Ford Note "B"	8,085 04		*248 00		
100 shs. Puget Sound Pwr. & Lt.	4,039 00		*160 00		
TOTALS	\$49,869 28	\$16,750 00	\$3,527 65	\$1,152 93	\$19,124 72

*All income credited to Book 27448 as received.

Note "A"—Sold 7-13-66 for \$8,020.23—Proceeds added to principal cash.

Note "B"—160 shs. purchased 7-13-66

COMMON TRUST "B"

Adams, John Q.	5-1-21	\$129 07	\$14 82	\$8 95	\$5 00	\$18 77
Aldrich, A. J.	12-12-23	129 07	15 44	8 99	5 00	19 43
Ames, George W.	12-1-19	129 07	16 76	9 06	5 00	20 82
Austin, Alonzo	3-5-36	129 07	15 91	9 02	5 00	19 93
Bailey, Harriet	5-4-07	129 07	16 10	9 03	5 00	20 13
Barker, J. J.	10-2-30	129 07	16 13	9 03	5 00	20 16
Blair, James P.	3-14-44	129 07	17 45	9 10	5 00	21 55
Bohnan, Sargent	5-28-00	129 07	15 27	8 98	5 00	19 25
Brackett, Joel V.	3-10-25	129 07	10 55	8 71	5 00	14 26
Bragdon, Emma J.	3-1-21	129 07	_____	8 10	8 10	_____
Breed	3-9-26	129 07	17 54	9 11	5 00	21 65
Brooks, Charles H.	1-27-21	129 07	16 95	9 08	5 00	21 03
Brooks, Jennie S.	4-24-36	129 07	16 78	9 07	5 00	20 85
Buck, Martha J. & Smith, C. F.	2-12-37	129 07	16 80	9 07	5 00	20 87
Burpee, George W.	5-11-11	129 07	17 16	9 09	5 00	21 25
Carll, Charles W.	11-11-16	129 07	16 22	9 03	5 00	20 25
Carter, Joseph L.	3-11-21	129 07	17 74	9 12	5 00	21 86
Chase, Willard D.	5-21-23	129 07	93 44	13 21	5 00	101 65
Cheever, Herbert P.	5-25-24	129 07	16 05	9 02	5 00	20 07
Childs, Mary L.	12-12-35	129 07	16 45	9 05	5 00	20 50
Clarke, Frank G.	7-22-16	129 07	17 11	9 08	5 00	21 19
Clark, Samuel & Albert S.	7-22-16	129 07	15 66	9 00	5 00	19 66
Clement, Fred A.	12-31-26	129 07	17 20	9 09	5 00	21 29
	3-1-21					
Clukay, Patrick	3-25-63	258 13	30 26	17 93	5 00	43 19
Colburn, Martin L.	7-30-10	129 07	16 23	9 03	5 00	20 26
Colson, Albert H.	3-13-28	129 07	17 09	9 08	5 00	21 17
	5-31-43					
Coy, Samuel	3-12-46	129 07	15 57	9 00	5 00	19 57
Cragin, Emma F.	4-10-35	129 07	16 68	9 06	5 00	20 74
Cragin, Mary F. (Pine Hill)	2-14-34	129 07	17 31	9 10	5 00	21 41
Cragin, Mary F. (Village)	2-14-34	129 07	16 59	9 05	5 00	20 64
Cram, Hiram T.	3-13-45	129 07	13 88	8 90	5 00	17 78
Cummings, George P.	3-10-25	129 07	16 82	9 07	5 00	20 89
Cummings, George W.	3-12-29	129 07	16 95	9 08	5 00	21 03
Dadman, William E.	10-31-15	129 07	17 67	9 12	5 00	21 79
Davis, Asa	12-15-18	129 07	17 13	9 09	5 00	21 22
Davis, Charles B.	3-9-26	129 07	16 95	9 08	5 00	21 03
Davis, Frank I.	3-9-20	129 07	16 31	9 04	5 00	20 35
Decker, Christopher	3-29-08	129 07	15 74	9 01	5 00	19 75
Derby, George N.	3-8-37	129 07	16 39	9 04	5 00	20 43
	9-8-00					
Eaton, Myron W.	3-19-20	129 07	16 66	9 06	5 00	20 72
Elliott, George E.	12-3-34	129 07	17 12	9 08	5 00	21 20
Ellsworth, Gertrude	3-9-43	129 07	92 55	13 42	5 00	100 97
Fairbanks, Ebenezer	1-27-16	129 07	17 25	9 09	5 00	21 34
	8-21-30					

Farmer, Alice C.	7-3-65	239 27	15 09	15 88	5 00	25 97
Farnsworth, A. A.	3-17-17	129 07	16 48	9 05	5 00	20 53
Farnum, Martha L.	12-1-09	129 07	17 09	9 08	5 00	21 17
Farrar, George W.	3-8-26	129 07	16 37	9 04	5 00	20 41
Felt, Oliver	12-8-24	129 07	16 13	9 03	5 00	20 16
Field, Forrest G.	11-9-18	129 07	16 25	9 03	5 00	20 28
Field, Ruth T.	12-20-02	129 07	37 78	10 27	5 00	43 05
	10-16-1897					
Follansbee, Rachel P.	3-8-38	129 07	19 08	9 20	5 00	23 28
Follansbee, William	12-27-24	129 07	17 18	9 09	5 00	21 27
Forbush, George L.	9-28-31	129 07	16 03	9 02	5 00	20 05
Forbush, Luke O.	1-21-05	129 07	16 38	9 04	5 00	20 42
French, Whitcomb & Henry	1-29-10	129 07	—	8 10	8 10	—
	3-3-34					
Frost, Albert O.	3-10-36	129 07	16 71	9 06	5 00	20 77
Frost, Cyrus	9-11-18	129 07	16 25	9 03	5 00	20 28
Goodnow, Ellen H.	12-31-10	129 07	16 27	9 04	5 00	20 31
Goodnow, William S.	2-1-11	129 07	10 67	8 71	5 00	14 38
Goodwin, Doris E.	3-8-38	129 07	15 63	9 00	5 00	19 63
Gould, Daniel W.	3-9-07	129 07	17 20	9 09	5 00	21 29
Gray-Stevens	2-14-11	129 07	17 17	9 09	5 00	21 26
Gray, William C.	3-1-12	129 07	17 20	9 09	5 00	21 29
Hadley, H. O.	11-11-16	129 07	16 59	9 05	5 00	20 64
Hadley, Thomas	3-10-42	129 07	16 46	9 05	5 00	20 51
Hamilton, George A.	2-26-23	129 07	15 44	8 99	5 00	19 43
Hescock, Allie L. May	9-22-22	129 07	16 14	9 03	5 00	20 17
Hill, George H.	3-11-35	129 07	16 25	9 03	15 00	10 28
Hillier, Esther Taylor	9-3-36	129 07	16 38	9 04	5 00	20 42
Holmes, Andrew J.	3-12-40	129 07	17 34	9 10	5 00	21 44
Holmes, Sarah L.	9-21-06	129 07	—	8 10	8 10	—
Holt, Charles W.	11-18-19	129 07	16 27	9 04	5 00	20 31
Holt, Joseph	1-21-31	129 07	15 84	9 01	5 00	19 85
Holt, Selinda	12-3-1892	129 07	69 85	12 12	5 00	76 97
Hunter, Charles W.	1-29-24	129 07	16 96	9 08	5 00	21 04
	{ 7-25-32					
Knowles, William A.	{ 3-10-59	322 67	87 02	25 01	5 00	107 03
Lakeman, Eben T.	9-26-32	129 07	16 82	9 07	5 00	20 89
Lawrence, Walter	2-4-36	129 07	15 85	9 01	5 00	19 86
Lever, James H.	3-10-31	129 07	16 65	9 06	5 00	20 71
Livingston, Ellen J.	4-19-02	129 07	15 83	9 01	5 00	19 84
Livingston, Fred G.	6-30-24	129 07	17 17	9 09	5 00	21 26
Livingston, George F.	2-25-24	129 07	15 67	9 00	5 00	19 67
Livingston, Susan M.	7-1-05	129 07	17 15	9 09	5 00	21 24
Longley, George H.	3-8-27	129 07	15 92	9 02	5 00	19 94
Macomber, Charles E.	10-21-33	129 07	17 21	9 09	5 00	21 30
Marden-Maxson	3-13-39	129 07	19 12	9 20	5 00	23 32
	5-26-21					
Marden, George W.	3-13-34	129 07	17 96	9 13	5 00	22 09
Marston, Clara Cross	5-19-25	129 07	20 48	9 28	5 00	24 76
Mason, Elva P.	11-10-30	129 07	16 27	9 04	5 00	20 31
Miller, Ellen A.	1-1-09	129 07	—	8 10	8 10	—
Moore, Nathaniel Holmes	3-8-38	129 07	16 65	9 06	5 00	20 71
Morison, Horace	3-13-51	129 07	9 09	8 62	5 00	12 71
Morison, Horace & James	1-23-04	129 07	—	8 10	8 10	—
Morrill, Johnathan G.	4-17-15	129 07	15 85	9 01	15 00	9 86
Morrison, A. P.	2-9-16	129 07	15 23	8 98	5 00	19 21
Morrison, Elmer L.	3-5-35	129 07	16 20	9 03	5 00	20 23
Morrison, M. L.	4-13-06	129 07	23 06	9 43	5 00	27 49
Myrick, Freeman F.	12-28-12	129 07	16 26	9 04	5 00	20 30
McCoy, Henry W.	3-8-27	129 07	16 19	9 03	5 00	20 22
McCoy, Samuel	11-13-18	129 07	11 87	8 78	5 00	15 65
McLeod, Kenneth A.	3-8-27	129 07	16 69	9 06	5 00	20 75
Naglie, Alina M.	12-2-35	129 07	14 95	8 96	5 00	18 91
Nay, John O.	11-25-18	129 07	16 27	9 04	5 00	20 31
Nay, Marshall	2-15-17	129 08	16 39	9 04	5 00	20 43
Nelson, Charles	3-8-28	129 08	15 98	9 02	5 00	20 00
Nelson, Davis F.	3-9-26	129 08	16 48	9 05	5 00	20 53
Nichols, Ben S.	1-29-11	129 08	16 46	9 05	5 00	20 51
Nichols, Charles K.	9-26-32	129 08	15 92	9 02	15 00	9 94
Nichols, Levi	1-23-13	129 08	16 77	9 06	5 00	20 83
Nichols, Samuel W.	10-7-32	129 08	16 21	9 03	15 00	10 24
Paige, Howard E.	11-1-30	129 08	16 77	9 06	5 00	20 83
Parker, D. M.	3-17-1892	129 08	24 65	9 52	5 00	29 17
Pelsey, Freeman N.	2-3-22	129 08	15 42	8 99	5 00	19 41
Perry, Charles H. F.	3-3-34	129 08	16 05	9 02	5 00	20 07
Pettengill, Isaac	11-8-05	129 08	19 78	9 24	5 00	24 02
	3-8-21					
Pettengill, Walter E.	3-8-43	386 71	200 52	35 56	5 00	231 08
	3-9-54					

Piper, Clemina E.	12-28-12	129 08	16 47	9 05	5 00	20 52
Post, Blanche F.	9-21-35	129 08	15 72	9 00	5 00	19 72
Preston, Isaac F.	11-26-27	129 08	15 68	9 00	5 00	19 68
Pritchard, Jerry	6-28-23	129 08	17 41	9 10	5 00	21 51
Proctor, Ira J. & Flora M.	7-1-31	129 08	16 48	9 05	5 00	20 54
Ray, Gadie F.	3-13-28	129 08	16 56	9 05	5 00	20 61
Richardson, Charles R.	3-10-23	129 08	16 73	9 06	5 00	20 79
Robbe, S. D. & William	1-7-24	129 08	17 57	9 11	5 00	21 68
	3-18-17					
Robbins, Andrew J.	3-10-42	129 08	15 67	9 00	5 00	19 67
Ross, Adolphus M.	3-8-37	129 08	14 97	8 96	5 00	18 93
Russell, Ellen A.	3-25-16	129 08	16 72	9 06	5 00	20 78
Sanborn, Ella J.	11-19-19	129 08	16 42	9 04	5 00	20 46
Scott, Anna S.	12-13-04	129 08	22 69	9 41	5 00	27 10
Scott, John	10-15-17	129 08	17 93	9 13	5 00	22 06
Scott, Walter	2-12-21	129 08	12 36	8 81	5 00	16 17
Scott, William H.	1-13-14	129 08	6 42	8 47	10 00	4 89
Shedd, George	2-26-32	129 08	17 94	9 13	5 00	22 07
	3-13-28					
Sheldon, Perl E.	3-12-63	258 13	37 79	18 36	5 00	51 15
Simmons, Nellie H.	6-6-31	129 08	15 62	9 00	5 00	19 62
Skinner, Albert T.	7-29-33	129 08	16 19	9 03	5 00	20 22
Smith, Albert O.	1-29-24	129 08	16 66	9 06	5 00	20 72
Smith, Albert M.	7-21-17	129 08	10 90	8 73	5 00	14 63
Smith, Alden E.	3-10-31	129 08	15 48	8 99	5 00	19 47
Smith, E. H.	1-24-08	129 08	45 78	10 73	5 00	51 51
Smith, Ezra M.	3-13-28	129 08	16 21	9 03	5 00	20 24
Spaulding, Arthur H.	9-30-16	129 08	15 38	8 98	5 00	19 36
Spaulding, Clarence G.	7-27-36	129 08	15 50	8 99	5 00	19 49
Stone, John	8-16-34	161 33	192 44	21 19	5 00	208 63
Stone, Viola L.	11-24-06	129 08	31 02	9 88	5 00	35 90
Taggart, Mary E.	1-21-05	129 08	14 77	8 95	5 00	18 72
Tarbell, Allen S.&Ben	12-31-10	129 08	—	8 10	8 10	—
Tarbox, Luke&Phoebe	10-10-06	129 08	20 14	9 26	5 00	24 40
Taylor, Edwin H.	1-14-21	129 08	15 92	9 02	5 00	19 94
Templeton, Mary E.	3-9-43	129 08	13 00	8 86	5 00	16 86
Towle, Addie M.	1-31-21	129 08	17 57	9 12	5 00	21 69
Townsend, Alvin	2-19-17	129 08	16 56	9 06	5 00	20 62
Tracey, Fred A.	9-25-31	129 08	12 28	8 82	5 00	16 10
Treadwell, Lucy	4-1-01	129 08	57 99	11 48	5 00	64 47
Upton, Eldro	3-1-18	129 08	16 41	9 05	5 00	20 46
Wallace & Spline	3-9-20	129 08	—	8 10	8 10	—
Wallace, Wm. & T. K. Ames	2-25-36	129 08	15 11	8 98	5 00	19 09
Washburn, Clara	12-2-35	129 08	16 41	9 05	5 00	20 46
Weeks, Aldana E.	3-12-46	129 08	4 14	8 35	5 00	7 49
	3-14-44					
Weston, S. J.	12-28-21	129 08	15 23	8 99	5 00	19 22
Wetherbee, Henry L.	3-10-42	129 08	13 23	8 87	5 00	17 10
Wheeler, William A.	3-11-29	129 08	16 86	9 08	5 00	20 94
White, Herman A.	8-31-32	129 08	18 63	9 18	5 00	22 81
White, Lydia B.	3-3-26	129 08	—	8 10	8 10	—
White, Samuel G.	3-19-20	129 08	18 57	9 18	5 00	22 75
Wilder, Ellen B.	2-28-32	129 08	17 09	9 09	5 00	21 18
Wilder, John F.	3-16-15	129 08	15 53	9 00	5 00	19 53
Wilkins, Clifton S.	2-14-16	129 08	26 59	9 64	5 00	31 23
Wilkins, Edgar M.	10-6-32	129 08	16 95	9 09	5 00	21 04
Willis, Adele C.	3-9-43	129 08	32 21	9 96	5 00	37 17
Winn, Sarah Carley	2-27-24	129 08	16 52	9 06	5 00	20 58
Wood, Harry O.	1-30-24	129 08	15 77	9 02	5 00	19 79
Young, Helen M.	11-21-01	129 08	24 91	9 54	5 00	29 45
TOTALS		\$23,181 60	\$3,495 10	\$1,655 30	\$934 80	\$4,215 60

As permitted under the Revised Laws of New Hampshire, as amended, Chapter 31, Section 27, the foregoing Trust Funds are combined in a Common Trust for the purpose of investment only.

COMMON TRUST "B" IS INVESTED AS FOLLOWS:

Peterborough Savings Bank Principal a/c. Bk 27449	\$1,583 82			*\$75 28	
Peterborough Savings Bank Income a/c. Bk. 27450		\$3,495 10	201 07	\$934 80	\$4,215 60
\$2000 Prov. of Nova Scotia 3 3/4% 10-1-71	1,931 60			*75 00	
\$2000 Great Northern Rwy. 5% 1-1-73	2,055 00			*100 00	
73 shs. Bankers Trust Co. N. Y. Note "A"	—			*146 00	
114 shs. Commonwealth Edison	1,921 16			*228 00	

106 shs. Indianapolis Pwr. & Lt.	1,392 95		*137 80		
78 shs. Libbey-Owens Ford Note "B"	3,941 46		*120 90		
200 shs. Ohio Edison Co.	3,601 09		*240 00		
107 shs. Puritan Fund Note "C"	1,063 00		*41 25		
200 shs. Wisconsin Elec. Power	4,384 46		*240 00		
125 shs. Union Pacific Rd., 4% Pref.	1,307 06		*50 00		
TOTALS	\$23,181 60	\$3,495 10	\$1,655 30	\$934 80	\$4,215 60

*Income as received is credited to Book 27450.

Note "A"—Sold 7-13-66 for \$3,921.40—Proceeds added to principal cash.

Note "B"—78 shs. purchased 7-13-66.

Note "C"—Received 9-1-66 stock dividend of 5 shs.

COMMON TRUST "C"

Alexander, Bethia A.	12-18-16	\$49 18	—	\$2 07	\$2 07	—
Ames, Eliza A.	11-1-19	73 77	—	3 10	3 10	—
Ames, William	8-20-08	49 18	—	2 07	2 07	—
	8-20-28					
Bagley, George E.	12-12-23	73 77	—	3 10	3 10	—
Baker, William E.	1-24-22	73 77	—	3 10	3 10	—
	11-5-14					
Blair, George W.	3-14-33	73 77	—	3 10	3 10	—
Blood, Mary R. C.	3-8-38	49 18	—	2 07	2 07	—
Bowers, Julia A.	5-1-06	73 77	—	3 10	3 10	—
Buckminster, Allen A.	3-14-04	49 18	—	2 07	2 07	—
Clark, Anna B.	7-18-21	73 77	—	3 10	3 10	—
Clark, Charlotte M.	8-20-23	49 18	—	2 07	2 07	—
Collins, James H.	1-13-20	73 77	—	3 10	3 10	—
Collins, John M.	1-13-20	49 18	—	2 07	2 07	—
Conant, Diana P.	12-11-16	49 18	48	2 11	2 59	—
	3-10-59					
Converse, Samuel	3-5-21	245 90	52 48	14 42	5 00	61 90
Cram, Edward	3-9-26	49 18	—	2 07	2 07	—
Crosby, Rosetta & B.W.	5-21-23	49 18	—	2 07	2 07	—
Diamond, George F.	3-14-33	73 77	—	3 10	3 10	—
Dodge, Albert J. (Village)	3-9-26	73 77	—	3 10	3 10	—
Dodge, Albert J. (Pine Hill)	3-9-26	73 77	—	3 10	3 10	—
	3-13-56					
Dustan, George	3-14-20	122 95	31 21	7 59	3 00	35 80
Fairbanks, Frank H.	4-2-21	49 18	—	2 07	2 07	—
Felt, Jonathan	2-9-13	49 18	—	2 07	2 07	—
Field, Franklin	3-11-16	49 18	—	2 07	2 07	—
Foote, George H.	12-28-12	49 18	—	2 07	2 07	—
Fuller, Eliza C.	4-2-10	49 18	58	2 12	2 70	—
Fuller, G. W.	10-21-16	49 18	—	2 07	2 07	—
Gates, Samuel & John	2-19-16	49 18	—	2 07	2 07	—
Goodwin Nelson	2-19-17	49 18	—	2 07	2 07	—
Gray, William	5-1-21	49 18	—	2 07	2 07	—
Greenfield, Bethia	11-18-16	24 59	—	1 03	1 03	—
Hadley, John A.	4-1-15	49 18	—	2 07	2 07	—
Hall, Thomas	3-2-35	49 18	—	2 07	2 07	—
Hayward, Walter J.	8-10-15	73 77	—	3 10	3 10	—
Hersey, Howard H.	1-28-15	73 77	—	3 10	3 10	—
Holt, Algernon L.	3-3-34	49 18	—	2 07	2 07	—
Holt, Emma	3-13-44	49 18	63	2 12	2 75	—
Holt, John W.	3-21-24	49 18	—	2 07	2 07	—
Holt, Lorenzo	12-3-04	49 18	—	2 07	2 07	—
Hutchinson, Orinda S.	5-13-11	49 18	—	2 07	2 07	—
Jacquith, Edwin C.	3-25-25	73 77	—	3 10	3 10	—
	3-11-41					
Jewett-Willard	3-10-64	196 76	34 60	11 06	5 00	40 66
Lee, Susan R.	10-19-01	24 59	—	1 03	1 03	—
Levey, Thirza E.	3-1-21	73 77	—	3 10	3 10	—
Little-Field	2-28-22	49 18	—	2 07	2 07	—
Lopes, Antonio	2-27-30	24 59	—	1 03	1 03	—
Mahan, Dallas P.	6-4-10	49 18	—	2 07	2 07	—
Mears, Almeda S.	9-7-33	49 18	—	2 07	2 07	—
Mears, Almeda S.	9-7-33	49 18	—	2 07	2 07	—
Moore, Charles & Hattie	3-8-38	73 77	—	3 10	3 10	—
McLaughlin, Frank J.	1-6-17	49 18	—	2 07	2 07	—
Nichols, Emily F.	12-29-24	24 59	—	1 03	1 03	—
Nutting, Oliver L.	5-26-1900	49 18	—	2 07	2 07	—
Parker, Mary F.	3-30-17	49 18	—	2 07	2 07	—
Robbe, Mrs. Frank A.	12-28-23	49 18	—	2 07	2 07	—

Robbins-Vinall	3-9-26	49 18	—	2 07	2 07	—
Sanders, J. E. & Sarah	7-19-22	24 59	—	1 03	1 03	—
Scott, Lucinda	8-20-23	73 77	—	3 10	3 10	—
Smith, A. F.	3-4-24	49 18	—	2 07	2 07	—
Smith, Mary S.	11-8-23	49 18	—	2 07	2 07	—
Smith, Monroe A. & Ethel C.	5-31-29	49 18	—	2 07	2 07	—
Smith, William	3-1-21	49 18	—	2 07	2 07	—
Stacey, Thomas	8-7-11	49 18	—	2 07	2 07	—
Tarbell, Fred A.	2-14-12	49 18	—	2 07	2 07	—
Thayer, Elihu	3-10-08	49 18	—	2 07	2 07	—
Townsend, Josephine C.	5-21-23	49 18	—	2 07	2 07	—
	8-18-19					
Upton, Joseph	3-13-45	73 77	2 65	3 30	5 00	95
Winch, Thomas D.	4-4-33	73 77	—	3 10	3 10	—
TOTALS		\$4,081 98	\$122 63	\$181 30	\$164 62	\$139 31

As permitted under the Revised Laws of New Hampshire, as amended, Chapter 31, Section 27, the foregoing Trust Funds are combined in a Common Trust for the purpose of investment only.

COMMON TRUST "C" IS INVESTED AS FOLLOWS:

Peterborough Savings Bank						
Principal a/c. Bk. 27451		\$719 42		*\$35 06		
Peterborough Savings Bank						
Income a/c. Bk. 31880			\$122 63	9 52	\$164 62	\$139 31
\$1000 Southern Pac. Oregon						
Lines 4½% 3-1-77		992 50		*45 00		
106 shs. Puritan Fund						
Note "A"		1,063 00		*41 72		
125 shs. Union Pacific Rd.						
4% Pref.		1,307 06		*50 00		
TOTALS		\$4,081 98	\$122 63	\$181 30	\$164 62	\$139 31

*Income as received is credited to Book 31880.
Note "A"—Received 9-1-66 stock dividend of 5 shs.

CEMETERY FUNDS IN AMOSKEAG SAVINGS BANK

Alexander, E. W.	2-17-19					
Bk. 136445	3-14-50	100 00	—	4 57	4 57	—
Nichols, Thomas S.						
133629	7-29-18	150 00	25 45	8 01	5 00	28 46
Nichols, William K.						
133628	7-29-18	75 00	4 16	3 62	5 00	2 78
Parker, John E. 65935	12-3-1898	100 00	16 20	5 31	5 00	16 51
Pierce, Joseph B.						
132546	4-1-18	75 00	4 20	3 62	5 00	2 82
Snow, Myrtie B. 136447	3-11-19	100 00	4 57	4 79	5 00	4 36
Vose, Samuel W. 136446	3-28-19	100 00	5 84	4 84	5 00	5 68
Washburn, Henry 65913	11-30-1898	250 00	440 08	31 57	10 00	461 65
TOTALS		\$950 00	\$500 50	\$66 33	\$44 57	\$522 26

CEMETERY FUNDS IN MANCHESTER SAVINGS BANK

Richardson, Charles P.						
Bk. 65682	3-8-28	200 00	405 70	27 56	10 00	423 26
Treadwell, Jane 67281	11-26-1898	100 00	21 55	5 53	5 00	22 08
White, W. F. 65683	3-28-1894	100 00	2 42	4 66	5 00	2 08
Winn, B. L. 65681	3-28-1894	100 00	6 43	4 84	5 00	6 27
TOTALS		\$500 00	\$436 10	\$42 59	\$25 00	\$453 69

CEMETERY FUNDS IN NEW HAMPSHIRE SAVINGS BANK

Brackett, Lucretia						
Bk. 41668	3-28-1898	300 00	269 12	25 69	5 00	289 81
Johnson, Lewis 41667	3-28-1898	50 00	—	2 26	2 26	—
Noone, Joseph 74512	3-12-18	200 00	80 36	12 64	5 00	88 00
Oliver, Moses 42267	11-21-1898	100 00	14 40	5 17	5 00	14 57
Peasley, Alice M. 74513	3-9-18	50 00	—	2 26	2 26	—
Pickup, Ann 74514	3-12-18	50 00	—	2 26	2 26	—
Upton, Jesse 41666	3-28-1898	200 00	516 74	32 36	5 00	544 10
TOTALS		\$950 00	\$880 62	\$82 64	\$26 78	\$936 48

COMMON TRUST "F"

Alexander, Clarence N.	3-8-60	\$300 00	\$60 85	\$19 69	\$5 00	\$75 54
Alexander, Mary E. & James F.	3-19-31					
	3-9-43	310 11	91 09	22 08	10 00	103 17
	3-14-61					

Allen, Joseph N.	3-12-63	200 00	14 99	11 54	5 00	21 53
	3-8-38					
Ames, Fred J.	3-8-60	200 00	49 20	13 65	5 00	57 85
Austin, C. A. & Edward E.	3-13-62					
	3-8-60	200 00	24 00	12 10	5 00	31 10
Baker, Alice E. (Burpee Lot)	3-13-62	300 00	36 48	18 19	5 00	49 67
Bertrand, Allan J.	3-13-62	200 00	17 12	11 67	5 00	23 79
Brooks, Frank & Muriel Foster	3-13-62	200 00	20 15	11 86	5 00	27 01
Brown, Harry N.	3-9-65	200 00	2 38	10 77	5 00	8 15
Brush, Wesley N. & Lelia G.	3-13-62	200 00	23 15	12 05	5 00	30 20
Carr, George H.	3-8-66	200 00	—	10 62	5 00	5 62
Chapman	3-8-66	200 00	—	10 62	5 00	5 62
Clement	3-10-59	300 00	41 97	18 52	8 00	52 49
Clinton, Harold E. & Edith M.	3-9-65	200 00	2 38	10 77	5 00	8 15
Craig, Warren H.	3-9-65	200 00	2 38	10 77	5 00	8 15
Cummings, Paul C.	3-10-64	200 00	7 49	11 08	5 00	13 57
Cutler	3-8-66	200 00	—	10 62	5 00	5 62
Cutter-Farr	3-14-61	300 00	46 91	18 83	5 00	60 74
Dart, Dwight T.	3-10-64	200 00	7 49	11 08	5 00	13 57
Dean, Horace K. & Evelyn B.	3-9-65	200 00	2 38	10 77	5 00	8 15
Derby, Marshall A.	3-14-61	200 00	22 07	11 98	5 00	29 05
Derbyshire, William S.	3-8-60	200 00	29 23	12 42	5 00	36 65
Dole	3-8-66	200 00	—	10 62	5 00	5 62
Evans, Charles A.	3-14-61	200 00	24 91	12 15	5 00	32 06
Farrar, Helen L.	3-12-63	200 00	14 99	11 54	5 00	21 53
Fitts, Charles A.	3-8-66	200 00	—	10 62	5 00	5 62
Frye	3-8-60	200 00	6 23	11 00	8 00	9 23
Gates, Jerome W. & Agnes H.	3-10-64	200 00	7 49	11 08	5 00	13 57
Gay	3-8-66	200 00	—	10 62	5 00	5 62
Hadley, William	3-8-60	200 00	31 82	12 58	5 00	39 40
Harris, Douglas	3-13-62	200 00	17 12	11 67	5 00	23 79
Hirst Fund	3-10-64	200 00	7 49	11 08	5 00	13 57
Howe, William A.	3-9-65	200 00	2 38	10 77	5 00	8 15
Jaquith, Anna L.	3-14-61	300 00	46 91	18 83	5 00	60 74
Kakela, Herman S. & Fanny C.	3-13-62	200 00	23 15	12 05	5 00	30 20
Knight, Christel W.	3-10-64	200 00	7 49	11 08	5 00	13 57
Knight, G. A. & B. N.	3-8-66	200 00	—	10 62	5 00	5 62
Kyes	3-8-60	200 00	26 57	12 26	5 00	33 83
Lawrence, Morgie A.S.	3-8-60	400 00	100 10	27 41	5 00	122 51
Lloyd, Raymond and Ethel	3-9-65	200 00	2 38	10 77	5 00	8 15
Longley Fund	3-10-59	200 00	33 38	12 67	5 00	41 05
Longley-Stromgren	3-12-63	200 00	12 40	11 38	5 00	18 78
Lounsbury, Lincoln R.	3-9-65	200 00	2 38	10 77	5 00	8 15
Lussier, Henry & Belle Anna	3-9-65	200 00	2 38	10 77	5 00	8 15
McCullis Fund	3-13-62	400 00	42 89	23 89	48 00	18 78
Mathewson, James B.	3-13-62	200 00	3 69	10 85	5 00	9 54
Miller, Arthur H.	3-9-65	200 00	2 38	10 77	5 00	8 15
Miller, E. A.	3-8-66	200 00	—	10 62	5 00	5 62
Morris, Lillian J. D.	3-13-62	400 00	34 26	23 36	25 00	32 62
Musser, Karl B. & Madge C.	3-14-61	200 00	27 71	12 33	5 00	35 04
Nichols, T. S.	3-14-61	200 00	24 91	12 15	5 00	32 06
Nichols, Warren J.	3-14-61	400 00	55 50	24 67	10 00	70 17
Parkhurst, Emma	3-10-64	200 00	7 48	11 08	5 00	13 56
Pierce, M. Lottie	3-13-62	200 00	23 14	12 04	5 00	30 18
Reynolds, Maybelle B.	3-10-59	200 00	30 59	12 51	5 00	38 10
Roberts, Katherine M.	3-12-63	200 00	17 58	11 71	5 00	24 29
Rochford, David J.	3-10-64	200 00	7 48	11 09	5 00	13 57
Russ	3-10-59	200 00	33 36	12 68	5 00	41 04
Sanborn & Hardwick	3-8-66	200 00	—	10 63	5 00	5 63
Santerre Fund	3-10-59	200 00	30 59	12 51	5 00	38 10
Schaedel, C. S. & M. S.	3-12-63	200 00	13 26	11 45	5 00	19 71
	3-14-22					
Seavey, Frank Robert	3-12-63	300 00	39 24	18 37	5 00	52 61
Shaulis, Mary A.	3-13-62	200 00	17 12	11 68	5 00	23 80
Smith, Brooks F.	3-10-64	200 00	7 49	11 09	5 00	13 58
Smith, James F.	3-8-66	200 00	—	10 63	5 00	5 63
Sumner, Walter W. & Ina I.	3-10-64	200 00	7 49	11 09	5 00	13 58
Townsend, Arthur L.	3-14-61	300 00	51 21	19 10	5 00	65 31
Tucker, George S.	3-8-60	500 00	97 13	32 55	8 00	121 68
Twombly, Irving	3-8-66	200 00	—	10 63	5 00	5 63
Vose-Coburn	3-14-61	200 00	22 18	12 00	5 00	29 18

Vose, E. Francis & Christine M.	3-13-62	200 00	17 24	11 69	5 00	23 93
Walbridge Fund	3-8-60	300 00	36 64	18 18	8 00	46 82
Walker, D. Harold	3-10-64	200 00	7 49	11 09	5 00	13 58
Westover, Harold Dean	3-9-65	200 00	2 39	10 78	5 00	8 17
Wilder, Mark A.	3-9-65	200 00	2 39	10 78	5 00	8 17
Willard-Jewett Fund	3-8-60	200 00	42 25	13 23	5 00	50 48
Williams, Arthur A.	3-8-66	200 00	—	10 63	5 00	5 63
Winton & Lyon Fund	3-8-60	200 00	31 95	12 60	5 00	39 55
Yakal & Brunnel Fund	3-8-60	200 00	26 68	12 27	5 00	33 95
TOTALS		\$17,810 11	\$1,634 99	\$1,046 75	\$480 00	\$2,201 74

As permitted under the Revised Laws of New Hampshire, as amended, Chapter 31, Section 27, the foregoing Trust Funds are combined in a Common Trust for the purpose of investment only.

COMMON TRUST "F" IS INVESTED AS FOLLOWS:

Peterborough Savings Bank						
Principal a/c. Bk. 35088	\$5,272 56		*\$318 60			
Peterborough Savings Bank						
Income a/c. Bk. 35089		\$1,634 99	100 65	\$480 00		2,201 74
\$8000 Great Northern Rwy.						
5% 1-1-73	8,220 00		*400 00			
50 shs. General Motors	4,317 55		*227 50			
TOTALS	\$17,810 11	\$1,634 99	\$1,046 75	\$480 00		\$2,201 74

*Income as received is credited to Book 35089.

SUMMARY OF CEMETERY FUNDS

Funds in Common Trust "A"	\$49,869 28	\$16,750 00	\$3,527 65	\$1,152 93	\$19,124 72
Funds in Common Trust "B"	23,181 60	3,495 10	1,655 30	934 80	4,215 60
Funds in Common Trust "C"	4,081 98	122 63	181 30	164 62	139 31
Funds in Amoskeag Savings Bank	950 00	500 50	66 33	44 57	522 26
Funds in Manchester Savings Bank	500 00	436 10	42 59	25 00	453 69
Funds in N. H. Savings Bank	950 00	880 62	82 64	26 78	936 48
Funds in Common Trust "F"	17,810 11	1,634 99	1,046 75	480 00	2,201 74
TOTALS	\$97,342 97	\$23,819 94	\$6,602 56	\$2,828 70	\$27,593 80

CEMETERY FUNDS RECEIVED FOR ACCEPTANCE AT 1967 TOWN MEETING

(Funds deposited in Peterborough Savings Bank, Book 35088.)

Twombly	12-31-65	\$200 00	Accepted at 1966 Town Meeting
Cutler	12-31-65	\$200 00	but omitted from Report.
Smith, James F.	3-7-66	\$200 00	Accepted at 1966 Town Meeting but received too late to be included in Report.
Hatfield	5-13-66	\$200 00	
Hunt, J. Norton Additional	6-22-66	100 00	
Young, Ashley D.	7-26-66	200 00	
Smith, Albert O. Additional	8-3-66	400 00	
Smith, Alden E.*	8-3-66	400 00	
Smith, Ervin H.*	8-3-66	400 00	
Tarbell, Ben & Alden B.*	8-3-66	400 00	
Smith, Ezra M.*	8-3-66	600 00	
Hunter, Charles W.*	8-3-66	400 00	
Smith, Silas M.	8-3-66	500 00	
Wilson, S. Forrest	9-9-66	200 00	
Lowry	9-30-66	200 00	
Dalton	10-11-66	200 00	
Johnson, Thomas	11-9-66	200 00	
Pearson, John V.	11-16-66	200 00	
Gilchrest, Herbert M. & Gweneth S.	2-10-67	200 00	
Bell, Mrs. Harold & James	2-14-67	150 00	
Nichols, Wm. K. Additional	2-15-67	125 00	

*Additional

LIBRARY FUNDS RECEIVED FOR ACCEPTANCE AT 1967 TOWN MEETING

Peterborough Savings Bank				
Barbara A. Kinch Fund				
Book 38822	11-17-66	\$8,734 04	\$204 13	\$204 13
Monadnock Savings Bank				
Barbara A. Kinch Fund				
Book 18693	11-10-66	7,204 71	81 04	\$81 04

COMMON TRUST "D" Purpose of Fund

John Q. Adams					
Worthy Poor	7-19-22	\$735 42	—	\$38 75	\$38 75

Edith Bird Bass							
School Essay	12-13-55	4,969 05	570 53	295 03	300 00	565 56	
Almon T. Hovey	3-19-23						
Worthy Poor	3-9-26	993 81	—	52 43	52 43		
Adelbert S. Nichols							
School	3-11-31	10,002 99	—	522 04	522 04		
Osgood Fund							
Worthy Poor	7-21-1868	993 81	—	52 43	52 43		
Malinda Upton							
Worthy Poor	3-28-01	1,163 92	—	60 41	60 41		
Harriet E. Wilson							
Scholarship	1-30-47	2,981 43	170 85	165 91	175 00	161 76	
TOTALS		\$21,840 43	\$741 38	\$1,187 00	\$1,201 06	\$727 32	

As permitted under the Revised Laws of New Hampshire, as amended, Chapter 31, Section 27, the Foregoing Trust Funds are combined in a Common Trust for the purpose of investment only.

COMMON TRUST "D" IS INVESTED AS FOLLOWS:

Peterborough Savings Bank							
Principal a/c. Bk. 28456		\$278 10		*\$13 55			
Peterborough Savings Bank							
Income a/c. Bk. 28455			\$741 38	47 20	1,201 06	\$727 32	
\$2000 Prov. of Nova Scotia							
3 3/4%	10-1-71	\$1,931 60		*\$75 00			
\$3000 Chesapeake & Potomac Tel. 4 1/8%							
	12-1-93	3,082 83		*123 75			
\$5000 Southwestern Bell							
Tel. 4 3/4%	10-1-92	5,000 00		*237 50			
250 shs. Union Pacific Rd.							
4% Pref.		2,554 62		*100 00			
100 shs. Briggs & Stratton		4,227 44		*275 00			
150 shs. Chemical Bk N. Y. Trust		4,765 84		*315 00			
TOTALS		\$21,840 43	\$741 38	\$1,187 00	\$1,201 06	\$727 32	

*Income as received is credited to Book 28455

COMMON TRUST "E"

Edwin H. Taylor Fund							
Hospital Sept. 1925		\$11,459 93	\$11 64	\$580 23	\$568 40	\$23 47	
Emigene L. Taylor Fund							
Hospital Sept. 1925		47,009 13	47 73	2,380 15	2,331 60	96 28	
TOTALS		\$58,469 06	\$59 37	\$2,960 38	\$2,900 00	\$119 75	

As permitted under the Revised Laws of New Hampshire, as amended, Chapter 31, Section 27, the foregoing Trust Funds are combined in a Common Trust for the purpose of investment only.

COMMON TRUST "E" IS INVESTED AS FOLLOWS:

Peterborough Savings Bank							
Principal a/c. Bk 31781		\$12,250 02		*\$597 19			
Peterborough Savings Bank							
Income a/c. Bk. 28454			\$59 37	19 79	\$2,900 00	\$119 75	
\$3000 Prov. of Nova Scotia							
3 3/4%	10-1-71	\$2,897 40		*\$112 50			
\$1000 Prov. of British Columbia							
3 1/2%	8-15-76	975 50		*35 00			
\$5000 American Tel. & Tel.							
4 3/4%	6-1-98	5,069 82		*237 50			
\$5000 Brooklyn Union Gas							
4 5/8	4-1-90	5,037 50		*231 25			
\$2000 Chesapeake & Potomac							
Tel. 4 1/8%	12-1-93	2,055 22		*82 50			
100 shs. Briggs & Stratton		4,227 44		*275 00			
100 shs. Great Northern							
Railway		5,369 33		*300 00			
100 shs. Public Serv. of N. H. 3.35% Pfd.		7,560 00		*335 00			
250 shs. Union Pacific Rd.							
4% Pfd.		2,554 62		*100 00			
55 shs. American Tel. & Tel.		1,052 85		*121 00			
153 shs. N. E. Merch. Nat'l. Bank of Boston		5,304 98		*313 65			
100 shs. R. J. Reynolds Tobacco		4,114 38		*200 00			
TOTALS		\$58,469 06	\$59 37	\$2,960 38	\$2,900 00	\$119 75	

*Income as received is credited to Book 28454

LIBRARY TRUST

Andrew Carnegie Maintenance	5-23-12	\$10,060 88	—	\$556 02	\$556 02	—
Henry French Maintenance	5-23-12	487 00	—	26 91	26 91	—
George A. Hamilton Books		1,708 39	—	94 41	94 41	—
Eben W. Jones Maintenance	3-11-41	119,213 69	529 25	6,600 75	6,482 70	\$647 30
Susan Livingston Maintenance	7-1-05	487 00	—	26 91	26 91	—
D. F. McGilvary Books & Mainten.		43,838 63	—	2,422 76	2,422 76	—
Robert S. Morison Books	7-1-26	1,623 36	—	89 72	89 72	—
Ola Myhaver Memorial Spec. Books (Est. Harriet Faning) n/o						
Ola Myhaver Books	6-28-56	811 69	285 46	44 86	285 46	44 86
Amanda Richardson Books		1,413 94	—	78 14	78 14	—
Henry Washburn Maintenance	11-30-1898	405 85	—	22 43	22 43	—
TOTALS		\$180,050 43	\$814 71	\$9,962 91	\$10,085 46	\$692 16

LIBRARY TRUST IS INVESTED AS FOLLOWS:

Peterborough Savings Bank Principal a/c Bk. 21977	\$31,087 67	*\$1,570 13			
Peterborough Savings Bank Income a/c. Bk. 21979			814 71	12 30	10,085 46 692 16
\$2000 Prov. of British Columbia 3½% 8-15-76	1,951 00	*70 00			
\$5000 Brooklyn Union Gas, Regd. 4 5/8% 4-1-90	5,037 50	*231 25			
\$2000 Northern Indiana Pub. Serv. 3 1/8% 8-1-73	2,000 00	*62 50			
\$5000 Public Serv. Elec. & Gas 5 1/8% 6-1-89	\$5,000 00	*\$256 25			
\$9000 Southern Pacific-Oregon Lines 4½% 3-1-77	8,932 50	*405 00			
445 shs. American Tel. & Tel.	8,790 46	*979 00			
121 shs. Bankers Trust Co. Note "A"		*242 00			
30 shs. Central Maine Power 3.50 Pfd.	3,000 00	*105 00			
130 shs. Chemical Bank N. Y. Trust	2,168 87	*273 00			
86 shs. Commonwealth Edison	4,727 44	*172 00			
28 shs. Empire District Elec. 4¾% Pfd.	2,831 00	*133 00			
60 shs. First Nat'l. Bank of Boston	1,283 88	*150 00			
150 shs. First Nat'l. Bank of Peterborough Note "B"	4,050 00	*345 00			
200 shs. General Motors Co.	14,567 48	*910 00			
100 shs. Great Northern Railway	5,369 33	*300 00			
210 shs. Gulf Oil Company	2,024 65	*441 00			
194 shs. Indianapolis Pwr. & Lt.	6,823 02	*252 20			
300 shs. Interstate Power	8,875 89	*360 00			
130 shs. Libbey-Owens Ford Glass Note "C"	6,569 10	*201 50			
28 shs. Nashua Trust Company Note "D"	713 80	*123 00			
36 shs. New England Power \$6 Pfd.	4,789 00	*216 00			
100 shs. Ohio Edison	3,008 88	*120 00			
200 shs. Public Serv. of N. H. 3.35 Pfd.	15,211 16	*670 00			
200 shs. Puget Sound Power & Lt.	8,078 00	*320 00			
852 shs. Puritan Fund Note "E"	8,504 00	*329 02			
100 shs. R. J. Reynolds Tobacco	4,114 38	*200 00			
40 shs. St. Joseph Light & Pwr. 5% "A" Pfd.	3,980 00	*200 00			
75 shs. Southern Calif. Edison Orig. Pfd.	1,095 10	*93 76			
250 shs. Union Pacific Rd. 4% Pfd.	2,495 13	*100 00			
100 shs. Wisconsin Electric Power	2,971 19	*120 00			
TOTALS	\$180,050 43	\$814 71	\$9,962 91	\$10,085 46	\$692 16

*Income as received is credited to Book 21979

Note "A"—Sold 7-13-66 as 121 shs. BTCorp. for \$6499.84—proceeds added to principal cash.
Note "B"—Stock split 8 for 1—together with subscription to 30 additional shares for \$2250.00
—total now held 150 shs.

Note "C"—130 shs. purchased 7-13-66

Note "D"—Received 2-7-66 stock dividend of 2 shs.—plus \$38.00 from sale of fraction—proceeds to principal cash.

Note "E"—Received 9-1-66 stock dividend of 38 shs.

ALBERT W. NOONE TRUST

Income only received from Trustees

Peterborough Savings Bank
Bk. 23146

\$1,839 01 \$2,190 73 \$2,450 00 \$1,579 74

	Principal and Accumulated Income as of 12-31-65	Principal Additions During Year	Income During Year	Expenditure During Year	Principal and Accumulated Income as of 12-31-66
CAPITAL RESERVE FUNDS					
Water Department Peterborough Savings Bk. Bk. 23091	\$74,146 74	—	\$3,658 65	—	\$77,805 39
Water Department Monadnock Savings Bk. 15342	38,677 47	—	1,770 06	—	40,447 53
Water Department Peterborough Co-op. Bank Bk. SS1306	25,098 51	—	1,045 99	—	26,144 50
	<u>\$137,922 72</u>	<u>—</u>	<u>\$6,474 70</u>	<u>—</u>	<u>\$144,397 42</u>
Noone Bridge Peterborough Savings Bank Bk. 37760	5,000 00	5,000 00	412 29	—	\$10,412 29
TOTALS	\$142,922 72	\$5,000 00	\$6,886 99	—	\$154,809 71

SUMMARY OF TRUST FUNDS

Cemetery Funds	\$97,342 97	\$23,819 94	\$6,602 56	\$2,828 70	\$27,593 80
Albert W. Noone Income Trust		1,839 01	2,190 73	2,450 00	1,579 74
Edith Bird Bass Fund	4,969 05	570 53	295 03	300 00	565 56
Nichols School Fund	10,002 99	—	522 04	522 04	—
Wilson Scholarship Fund	2,981 43	170 85	165 91	175 00	161 76
Hospital Funds	58,469 06	59 37	2,960 38	2,900 00	119 75
Library Funds	180,050 43	814 71	9,962 91	10,085 46	692 16
Worthy Poor Funds	3,886 96	—	204 02	204 02	—
TOTALS	\$357,702 89	\$27,274 41	\$22,903 58	\$19,465 22	\$30,712 77
Capital Reserve Funds (Principal & Accumulated Income)	<u>\$154,809 71</u>				
TOTAL FUNDS	\$512,512 60				

BUCKLER MEMORIAL SCHOLARSHIP

Peterborough Savings Bank
Bk. 35024

Prin. & Income

\$892 84 \$40 77 \$131 00 \$802 61

Administration of this self-liquidating fund was accepted by vote of Town Meeting of 3-12-63 for Trustees of Trust Funds.

SUMMARY OF EXPENDITURES

	FUND	From Income
To Cemetery Trustees	Cemetery	\$2,828 70
To School Board	Nichols School Fund	522 04
To School Board	Wilson Scholarship	175 00
To School Board	Edith Bird Bass	300 00
To Selectmen	Worthy Poor	204 02
To Library Trustees Maintenance	Library	9,800 00
To Library Trustees Myhaver Memorial Books	Library	285 46
To Monadnock Community Hospital	Hospital	2,900 00
To Selectmen	Noone Trust	2,450 00
TOTALS		\$19,465 22

We hereby certify that the information contained in the foregoing report of the TRUSTEES OF TRUST FUNDS OF THE TOWN OF PETERBOROUGH, N. H., pages 1 through 20 is complete and correct to the best of our knowledge and belief.

CLARENCE J. DERBY
FRANCIS B. DONOVAN
KENNETH E. WHITON

Trustees of Trust Funds of the Town of Peterborough, N. H.

We, the undersigned Auditors of the Town of Peterborough, N. H., hereby certify that we have carefully examined the foregoing report of the Trustees of Trust Funds, pages 1 through 20, and found it to be correctly cast and properly vouched and that we have examined the securities held by the Trustees of Trust Funds and found them to be as listed in the foregoing report.

ERVIN F. DIAMOND
GEORGE N. EASTMAN
RICHARD L. VANDYNE

Auditors of the Town of Peterborough, N. H.

REPORT OF CEMETERY TRUSTEES

December 31, 1966

Balance on hand, Dec. 31, 1965	\$5,053 93	
Receipts:		
Trustee of Trust Funds, Perpetual		
Care Funds	2,603 70	
Appropriation 1966	2,000 00	
Bookkeeper:		
Annual Care	1,089 50	
Interments	1,295 00	
Grading & Restoring	380 00	
Foundations	225 00	
	-----	\$12,647 13
Payments:		
Labor	\$6,660 25	
Peterborough Highway Dept.,		
Robert Martin's salary	525 00	
Supplies	593 37	
New equipment	69 95	
Peterborough Water Dept.	51 88	
Treas.—State of New Hampshire	279 60	
Other expenses	402 80	
	-----	\$8,582 85
Balance on hand Dec. 31, 1966		\$4,064 28

Arthur E. Wheeler
Thomas S. Nichols, Jr.
Elmer H. Shattuck
Cemetery Trustees

UNPAID CEMETERY ACCOUNTS, 1966

Raymond A., Paul R. & Terry A. Bishop, 43-45 Birch Ave.	\$16 00
Perry C. Brainard, 39 Birch Ave.	70 00
Mrs. Louise M. Brooks, 12 Maple, Single grave #3	3 00
Charles Rodney Brown, 37 Elm Ave.	25 00
George F. Carleton, 53 Lilac Path	5 00
Est. Mrs. Charles W. Cook, 40 Birch Ave.	75 00
Mrs. Mary Cuddihee, 51 Mitchell Green	5 00
Elmer Dodge, 25 Birch Ave.	60 00
Warren J. Durgin, 9 Hemlock Ave.	81 00
Francis A. Dusseault, 121 Willow Ave.	5 00

Frank Foley Funeral Home, opening grave	25 00
Est. Henry Gallup, 31 Balsam Ave.	5 00
Mrs. Maud Gately, 4 Cherry Green	53 00
Mrs. Anita Johnston, 2 Mitchell Green	57 00
Mrs. E. B. Kiely, 23-24 Cherry Green	8 00
Mrs. Eva LaBier, 28 Birch Ave.	5 00
Mr. & Mrs. Emile Lavoie, 64 Lilac Path	5 00
Est. Mrs. Constance Mitchell, 199 Row 13 Village, 144 Willow	60 00
Mrs. James Nason, 29 Birch Ave.	5 00
William Parks, 32 Birch Ave.	10 00
Mrs. Minnie Sangermano, 21 Lilac Path	69 00
Lance D. Sweeney, 39 Mitchell Green	5 00
Mrs. Taimi Woodward, 1 Birch Ave.	5 00

JAMES SMITH FUND

Amount in Fund January 1, 1966

Manchester Savings Bank 702434	\$4,593 02
Peterborough Savings Bank 12645	10,555 98
Peterborough Savings Bank 24674	300 00
Peterborough Savings Bank 27783	71 04
198 shares American Tel. & Tel., Common	4,715 04
25 shares Boston Edison Co., Common	557 52
98 shares Gulf Oil Corp., Common	783 27
50 shares Hershey Chocolate Corp., Common	179 68
5 shares International Harvester Co., 7% pfd.	829 13
5 shares P. Lorillard Co., 7% pfd.	741 63
10 shares New England Power Co., 6% pfd.	1,330 00
1M Province of Nova Scotia, 3 3/4%, due July 15, 1967	1,018 13
30 shares Philadelphia Electric Co., Common	585 51
75 shares F. W. Woolworth Co., Common	1,093 93
	\$27,353 88

Income:

Manchester Savings Bank	\$219 31	
Peterborough Savings Bank	601 53	
Coupon interest and dividends from securities	1,048 04	
	-----	\$1,868 88

		\$29,222 76

Expenditures:

Paid Library Trustees	\$1,906 92	
Paid Bookkeeper	33 00	
Loss on Province of Nova Scotia bond matured	18 13	
	-----	\$1,958 05

Balance December 31, 1966 as per Inventory Below:

Manchester Savings Bank 702434	\$4,593 02	
Peterborough Savings Bank 12645	12,385 11	
Peterborough Savings Bank 24676	300 00	
198 shares American Tel. & Tel. Co., Common	4,715 04	
25 shares Boston Edison Co., Common	557 52	
98 shares Gulf Oil Corp., Common	783 27	
50 shares Hershey Chocolate Corp., Common	179 68	
5 shares P. Lorillard Co., 7% pfd.	741 63	
10 shares New England Power Co., 6% pfd.	1,330 00	
30 shares Philadelphia Electric Co., Common	585 51	
75 shares F. W. Woolworth Co., Common	1,093 93	
	-----	\$27,264 71

		\$29,222 76

Kenneth B. Chandler
Samuel D. Wonders, Trustees

I, the undersigned auditor of the James Smith Fund, hereby certify that I have carefully examined the foregoing report of the James Smith Fund, and found it correctly cast and properly vouched.
February 21, 1967

Winston P. Whitney, Auditor

JENNIE S. SCOTT FUND

Peterborough Savings Bank 26700	\$2,781 67	
Peterborough Savings Bank 26892	5 00	
36 shares F. W. Woolworth Co., Common	525 22	
72 shares Nashua Corp., Common "A"	468 65	
15 shares J. C. Penney Co., Common	338 28	
36 shares American Tel. & Tel. Co., Common	886 18	
	-----	\$5,005 00

Income:

Peterborough Savings Bank	\$142 02	
Dividends from securities	223 89	
	-----	\$365 91

		\$5,370 91

Expenditures:

Paid Library Trustees	\$353 91	
Paid Bookkeeper	12 00	
	-----	\$365 91

Balance Dec. 31, 1966 as per Inventory below:

Peterborough Savings Bank 26700	\$2,781 67	
Peterborough Savings Bank 26892	5 00	
36 shares F. W. Woolworth Co., Common	525 22	
72 shares Nashua Corp., Common "A"	468 65	
GAL 25—Peterborough—PVD 15 shares J. C. Penney Co., Common	338 28	
36 shares American Tel. & Tel., Co., Common	886 18	
	-----	\$5,005 00

		\$5,370 91

Kenneth B. Chandler
Samuel D. Wonders, Trustees

I, the undersigned auditor of the Jennie S. Scott Fund, hereby certify that I have carefully examined the foregoing report of the Jennie S. Scott Fund, and found it correctly cast and properly vouched.

February 21, 1967

Winston P. Whitney, Auditor

WESTON MEMORIAL FUND

Amount of Fund, Jan. 1, 1966	\$150 00	
Income from Peterborough Savings Bank	7 39	
	-----	\$157 39
Paid Library Trustees	\$7 39	
Balance in Peterborough Savings Bank, Dec. 31, 1966	150 00	
	-----	\$157 39

Kenneth B. Chandler
Samuel D. Wonders

Trustees

I, the undersigned auditor of the Weston Memorial Fund, hereby certify that I have carefully examined the foregoing report of the Weston Memorial Fund, and found it correctly cast and properly vouched.

February 21, 1967

Winston P. Whitney

Auditor

HARRIET WILSON LIBRARY FUND

Balance Jan. 31, 1966	\$1,000 00	
Interest June 1, 1966	23 75	
Interest Dec. 1, 1966	25 58	
	-----	\$1,049 33
Paid Jan. 1967 – Peterborough Town Library	\$46 14	
Paid Jan., 1967 – Bookkeeper	3 19	
	-----	\$49 33
Balance in Peterborough Savings Bank, Jan. 31, 1967		\$1,000 00

Kenneth B. Chandler
John Bellows
Edward N. Larrabee

Trustees

I, the undersigned auditor of the Harriet Wilson Fund, hereby certify that I have carefully examined the foregoing report of the Harriet Wilson Fund, and found it correctly cast and properly vouched.

February 21, 1967

Winston P. Whitney

Auditor

**REPORT OF THE PETERBOROUGH
TOWN LIBRARY FOR THE
YEAR ENDING DECEMBER 31, 1966**

MAINTENANCE FUNDS

Balance on Hand, Jan. 1, 1966:		\$2,302 08
Received:		
Town of Peterborough, N. H.	\$8,000 00	
Trustees of Trust Funds and misc. funds	9,782 10	
	-----	\$17,782 10

		\$20,084 18
Expenditures:		
Salaries	\$11,447 98	
Heat, Light, Water, Phone	1,987 45	
Maintenance and Repairs	1,576 58	
Binding and Supplies and Books	1,470 76	
Taxes and Insurance	843 16	
Miscellaneous	250 75	
	-----	\$17,576 68

Balance on Hand, Dec. 31, 1966:		\$2,507 50

BOOK FUNDS

Balance on Hand, Jan. 1, 1966:		\$163 38
Received:		
Endowment Funds	\$2,800 00	
O. Myhaver Fund	285 46	
Gifts, fines, and book sales	769 72	
	-----	\$3,855 18

		\$4,018 56
Expenditures for books, periodicals, records, etc.		3,950 51

Balance on Hand, Dec. 31, 1966:		\$68 05

Respectfully submitted,
Elinor C. Blodgett
Elizabeth Y. McGreal
Thomas L. Williams
Trustees, Peterborough Town Library

PETERBOROUGH TOWN LIBRARIAN'S REPORT

For the Year 1966

Expanding library service for an ever-growing community continues to be the policy of the Peterborough Town Library.

Many areas of reference have been strengthened during the year 1966 with continuing in-library reference training of staff members. As an indication of the developing strength of the Town Library's subject collection, 203 fewer titles were requested from the New Hampshire State Library. Along with books, recordings, films and other library materials are always available through the Library from the State Library.

The Gaylord Automatic Charging system was installed April 1 providing each patron with his personal identification card and number. The system speeds book charging, minimizes errors in sending out overdues, and provides realistic registration figures. Student library cards are filed at the Circulation Desk; high school freshmen graduate to adult registration.

Monthly exhibits featuring books of varied interests have proven popular and have served to acquaint patrons with many books that might be overlooked. The Bookmobile with its regular visits every six weeks complemented the Library's adult fiction and non-fiction collection. The Peterborough Transcript has printed "The Library Corner" as a monthly feature.

During National Library Week, patrons were invited to record on a large board in the main Reading Room their "Favorite Books . . . to Read, Enjoy and Share." Children's Book Week was highlighted by room visits from the lower elementary grades of the Peterborough Consolidated School. The children were given a tour of the Library, a brief talk about books and library manners, and a special book-mark to take home. Instead of the regular Story-time, a lively film-book talk about "Won Kim's Ox" was presented by Mrs. Helen Sondrol of Amherst to 70 attentive youngsters.

An increase in the overall attendance at Story-time shows an average of 40 children participating weekly in this stimulating program. Reading lists of children's books have been compiled as aids to good reading and as suggestions for gifts. "Vacation Readers Go Everywhere," a summer reading club, had 25 participants.

Expansion of the student area in the Reading Room was made possible by a gift from George Abbot Morison

of a handsome study table and six chairs. An anonymous friend of the Library immediately gave a matching set. These thoughtful gifts have doubled the seating capacity of the study area.

A new set of bookcases has been added to the arrangement in the Adult Fiction department; a picture book table and bench, round tables, eight chairs and a coat rack have been added to the little children's department. For the safety and convenience of Library patrons, an automatic outside light was installed in the rear parking area.

The Peterborough Lions Club, as part of their sight-conservation program, gave the Library a check for \$100 towards the purchase of sight-saving books. Bookmarks, always much appreciated by borrowers, were given by the First National Bank of Peterborough and the Bellows-Nichols Insurance Agency. Gifts of money for memorial books have made possible many fine additions to the general collection. The Extension Group, in appreciation for the use of the Library hall, gave for the public kitchen a much-needed large coffee-maker.

"The Story of the Peterborough Town Library" was compiled by the Trustees and, printed through the courtesy of the Peterborough Savings Bank. Anyone desiring a copy may request it at the Circulation Desk. The portraits of the early friends of the Library were identified, reframed and hung in order on the west wall of Reading Room. A brief description of the various subjects and their relation to the Library was prepared and is available at the Circulation Desk.

During the spring, the librarian attended a ten week extension course on book selection for adults and young adults. Professional meetings were attended throughout the State by Trustees and librarian. The latter was among the 6,800 librarians who were present at the American Library Association annual convention during July in New York City; she also joined state, school and public librarians at the New England Library Association annual meeting at Wentworth-by-the-Sea in October.

The Reading Room ceiling and walls, and the ceiling and east wall of the old stack room were repaired and painted a soft green by Mr. Wesley Myhaver and his crew. Half-screens were made for each window of the Eben Jones wing. Our able custodian, Mr. Alfred McLaughlin, painted the floors of the lower hall, kitchen, lavatories and Trustees' room; designed and built a compact record bin and book-shelf unit as well as carrying out his regular duties.

Heavy rains over Labor Day so weakened the portico's plastered ceiling that a large part of it collapsed. Temporary repairs were made but water leaking through the damaged roof continued to be a problem and a hazard in freezing weather. Copper valleys installed at the junctions of the new and old buildings have eliminated the internal water seepage in the corner walls during the winter months.

Regular monthly meetings were faithfully attended by all Trustees and librarian; and staff meetings were held as the need arose.

Contributing much to the smooth operation of the Library have been loyal and dedicated staff members: Mrs. Helen Richardson, Mrs. Vivien Whitney, Mrs. Frances Russ, Mrs. Josephine Franklin, Mrs. Gloria Murray, Miss Marsha Baker (page), and Mr. Alfred McLaughlin, custodian. Mrs. Emily Dusser de Barenne and Mrs. Oscar Starrett have been generous with help as volunteer workers and Mrs. E. Benjamin Armstrong was a source of special delight to the boys and girls during a special Story-time in the spring.

Only the interest, support and cooperation of community, patrons, friends, staff and Trustees has made possible the achievements of the past year. The librarian is most grateful.

Respectfully submitted,
(Mrs.) Kathleen Taylor, Librarian

Library Hours

Monday, Wednesday, Friday	11 AM to 8 PM
Tuesday and Thursday	2 PM to 8 PM
Saturday	2 PM to 6 PM

Closed all legal holidays and Sundays. Renewals may be made by telephone during Library hours. Telephone: 924-6401.

Circulation Records

	Adult	Juvenile	Total
Non-fiction	11,466	2,491	13,957
Fiction	13,750	6,726	20,768
		292*	
Periodicals	3,131		3,131
	<hr/>	<hr/>	<hr/>
	28,347	9,509	37,856

Pamphlets, etc.	31		
Recordings	707		
Film	64		
	<u>29,149</u>	<u>9,509</u>	<u>38,658</u>

# of books loaned to school		292	
# of books loaned to other libraries		54	
# of books borrowed: Bookmobile		1,453	
# of books borrowed: N. H. State Lib.		396	
# of books borrowed: Inter-library loan		4	
# of recordings borrowed: N. H. State Lib.		47	
# of films borrowed: N. H. State Lib.		19	

Registration Records

Re-registration of all library users took place commencing April 1, 1966, incorporating the Gaylord Automatic Charging System.

Adults: Resident	820		
Non-resident	280	1,100	
Juvenile: Resident	440		
Non-resident	35	475	1,575

(Freshmen in high school are given adult cards.)

Accession Records

# of volumes (estimated) December 31, 1965				37,070
# of volumes added during 1966:				
Adult	Non-fiction	Fiction		
Purchased	294	187	481	
Gifts	57	37	94	
	<u>351</u>	<u>224</u>	<u>575</u>	
				<u>37,645</u>
Juvenile	Non-fiction	Fiction		
Purchased	113	87	200	
Gifts	8	18	26	
	<u>121</u>	<u>105</u>	<u>226</u>	
				<u>37,871</u>
Found on shelves & given accession numbers				47
				<u>37,918</u>

of volumes discarded:

	Non-fiction	Fiction
Adult	174	79

	104		
Juvenile	61	404	
	<u>235</u>	<u>483</u>	718
			<u>37,200</u>
# of volumes lost:			
	Non-fiction	Fiction	
Adult	18	6	
Juvenile	5	7	
	<u>23</u>	<u>13</u>	36
# of volumes (estimated) in Library, Dec. 31, 1966			<u>37,164</u>
	Recordings:		
# of recordings (estimated) Dec. 31, 1965			249
Added to collection (Listening Room -6)			27
			<u>276</u>
Discarded			4
# of recordings in collection (est.) Dec. 31, 1966			<u>272</u>
	Services:		
Listening Room used			65 times
Library hall used			117 times
Booklists made by Library			8
Exhibits in Library			14
outside Library			2
Talks by Librarian			2
Story-time: Twice weekly—Jan. to April			
Twice weekly—Oct. to Dec. Tues.			
afternoons			
Reference questions answered:			
Daily: in less than 10 minutes:		10-20	
in more than 10 minutes:		4-6	
Special programs:			
Children's Book Week: Class visits first			
four grades, PCS			
Film/book talk by Mrs. Helen Sondrol			

Respectfully submitted

(Mrs.) Kathleen Taylor

Librarian

**REPORT OF THE PETERBOROUGH
DISTRICT COURT**
December 31, 1966

Receipts:

Fines & Costs Criminal Cases	\$9,819	00	
Restitution on Hand 1/1/66	27	53	
Due Treasurer 12/31/65	1	00	
Restitution collected during year	175	00	
Bail	550	00	
Small Claim receipts	865	75	
Write of Executions on hand 1/1/66 (Small Claims)	30	00	
Writ of Executions during year	6	00	
Division of Motor Vehicles	8	00	
	-----		\$11,482 28

Disbursements:

Cash on Hand 12/31/65—to Treasurer	\$1	00	
Fines & Costs Motor Vehicle Dept.	4,023	20	
Bail forwarded Clerk of Superior Court & Returned	550	00	
Witness Fees & Traveling Expenses	117	76	
Restitution	175	00	
Restitution on Hand 12/31/66	27	53	
Court Expenses (District & Small Claims)	152	05	
Writ of Executions on hand 12/31/66	33	00	
Writ of Executions returned	3	00	
Small Claim Creditors	685	30	
Justice Fees (Small Claims)	95	00	
Clerk of Court (Small Claims)	23	75	
Paid Town Treasurer—District & Small Claims	5,596	69	
	-----		\$11,483 28
Overpaid Treasurer:			1 00
			\$11,482 28

Respectfully submitted:

Stella L. Sumner, Clerk of Court

REPORT OF POLICE DEPARTMENT

To the Honorable Board of Selectmen:

I herewith submit my annual report for the year ending December 31, 1966

STATISTICS ON ARRESTS

Number of persons arrested, male	192
Number of persons arrested, female	22

Arrests	214
Offenses	226

OFFENSES FOR WHICH ARRESTS WERE MADE**OFFENSES AGAINST CHASTITY, MORALITY, ETC.**

Rape	1	
Drunkenness	29	
		30

OFFENSES AGAINST CURRENCY

Fraud	1	1
-------	---	---

OFFENSES AGAINST THE PERSON

Assault	6	6
---------	---	---

OFFENSES AGAINST PROPERTY

Malicious injury to property	7	
Trespass	1	
Larceny	2	
		10

OFFENSES NOT INCLUDED IN THE FOREGOING

Automobile, Speeding	72
Automobile, Solid line violation	25
Failure to stop for police	1
Illegal possession of beer	4
Uninspected vehicle	3
Operating to endanger	2
Operating W/O license	9
Operating under influence	10
Lodgers	11
Leaving the scene	2
Failure to display flares	1
Improper Backing	1
Stop Sign	1
Failure to yield	2
Passing School Bus	6
Obscene Words	2

Disturbing the Peace	1
Insane Persons	2
Improper Turn	2
Runaway	1
Operating W/O lic. on person	6
Noisy Mufflers	2
Allowing unlicensed person to operate	1
Passing in no passing zone	1
Operating W/O Commercial lic.	1
Pan-Handling	1
Automobile, Operating W/O	
Corrective glasses	1
Misuse of plates	1
Operating unregistered vehicle	1
Operating with unsafe tires	2
Operating W/O reg. in	
vehicle or on person	1
Operating after revocation	2
Failure to slow at intersection	1

179

RECAPITULATION

Offenses against Chastity, Morality, etc.	30
Offenses against Currency	1
Offenses against the Person	6
Offenses against Property	10
Offenses not included in the foregoing	179

226

DISPOSITION OF CASES

Fined	147
Released	37
Turned over to other departments	2
Not Guilty	6
Filed	5
Failed to appear, forfeited bail	1
Appealed	2
Continued for sentence	11
Sentenced	7
Nol Prossed	2
Licenses suspended for	
Illegal Possession	3
Warnings	3

226

MISCELLANEOUS

Accidents reported	133
Accidents investigated	87

Blood Runs	15
Complaints investigated	508
Cruiser trips to vacant homes	201
Doors found unlocked	407
Street lights out and reported to Public Service Co.	100
Defective Equipment Tags issued	57
Emergency messages delivered	27

POLICE CRUISER

The police cruiser traveled approximately 51,000 miles.

CONCLUSION

I wish to take this opportunity to express my thanks to the Board of Selectmen, members of the Police Department, members of the State Police, Judge Kenneth A. Brighton, Clerk of Court, Stella L. Sumner, Highway Agent, Robert Martin, Florence Connell, Town Bookkeeper, Merchants and Citizens of Peterborough for the cooperation given me in the performance of my duty as Chief of Police during the past year.

Respectfully submitted,

Arthur G. Jackson

Chief of Police

REPORT OF THE FIRE DEPARTMENT

We wish to thank the citizens of Peterborough, the members of the fire department and other town officials for their cooperation during the year. We were very fortunate during the past year in only having a fire loss of approximately \$7,000.00 with 35 calls.

Description of Fire Calls

Building	5
Grass & Brush	9
Auto	2
Mutual Aid	7
Dublin, Hancock, New Ipswich, Jaffrey (2), Harrisville, Sharon.	
False Alarms	2
Flooded Oil Burners	4
Private Sprinkler Alarms	4
Miscellaneous	2

Other activities of the fire department have included working closely with the water department in checking the hydrant system. We have been very active in promoting fire safety. Members of the fire department have met with the school officials, nursing home personnel, student groups, Boy Scouts, and other groups. We feel that fire prevention is a very important part of our work and hope to continue this work in the coming year.

Respectfully submitted,

Merton S. Dyer, Chief
 David W. Crooker, 1st Deputy Chief
 Wallace H. Gallup, 2nd Deputy Chief

FIRE RECORD

Fire records are made by people — those who cause fires and those who control them. Your forest fire warden, deputy wardens, fire chief and firemen have, in spite of a prolonged drought, made one of the best fire control records in recent years. Despite a very dry spring, we in New Hampshire working together, have substantially reduced our fire incidence (885 in 1965 to 595 in 1966).

This enviable record is largely due to two factors:

1. A closely coordinated and integrated state-town organization jointly carrying out programs of forest fire prevention, training and suppression with dedicated personnel.
2. Your appreciation of our forest fire control program and your individual effort in practicing fire prevention.

Statistics show, however, there is room for improvement. Major problems are still with us; (1) the careless disposal of cigarettes; (2) the householder's carelessness in burning rubbish; (3) the failure of woodlot owners and contractors to completely extinguish their brush burning fires; (4) failure to extinguish camp fires; (5) unsupervised children playing with matches.

New Hampshire has 4,339,000 acres of woodland to be protected. In 1966 we experienced 595 forest fires on this area and restricted acreage burned to 395 acres . . . a fine testimonial to the efficiency and dedication of the men who make up our forest fire control organization.

1. If you must burn you will need a permit. Permits

are not issued between 9:00 A.M. and 5:00 P.M. except on rainy days. Permits are not needed when the ground is covered with snow. To minimize risk the best way to dispose of rubbish is at your authorized town or municipal dumping area.

2. Be sure all discarded smoking material is out.
3. Don't leave a live camp or cooking fire.
4. Most important — instruct your children that matches are not play things.

TRULY — ONLY YOU CAN PREVENT FOREST FIRES

Thomas J. Craig
Forest Fire Warden

Winthrop H. Hannaford
District Fire Chief

HIGHWAY AGENT'S REPORT

The following is a brief summary of what was accomplished during the past year by the Highway Department.

General Maintenance

Projects pertaining to maintenance done this year were: Road patching, street cleaning, cleaning culverts, ditches, and catch basins, lining streets and parking lots, cutting brush, care of gravel roads and signs, and some tree work. During the winter months, snow removal is the chief project, which is done mostly at night.

Betterment Projects

MacDowell Road has new drainage and has been surfaced for about 6 tenths of a mile. This surface was only one coat and it will have to be sealed in the Spring. This was done to make it easy to maintain and to stop wash-outs.

The Crosby Road also has new culverts and better drainage and surfaced with asphalt to stop washing on the hill.

Special Projects

Elm Street was rebuilt and new sidewalk put in from Winter Street to the By-Pass. After the new water line was laid, there wasn't much left to the street. It was therefore

rebuilt and a sidewalk put in for the school children.

The street was surfaced with an asphalt penetration, and the approaches were hot-topped.

Water Department

The new line extension was laid on Scott Street with a hydrant for a blow off so the water could be cleaned if there was a water break.

Also, all water services in the new housing developments were installed by the Department. These developments were Highland Meadows, Reynolds Development and P.I.D.C.

After all the new line extensions were completed by the contractors the surfacing of all the water ditches was done by the Town so some of these roads could be widened a few feet.

I wish to thank everyone who has contributed in any way to make the Highway Department job easier. As my last year in office, I wish to say it has been a pleasure to serve the people of Peterborough.

Respectfully submitted,

Robert Martin

Highway Agent

ADAMS PLAYGROUND COMMITTEE 1966 Report

The 1966 pool and playground program is behind us and your committee feels that it has been an extremely successful one. In going over several reports from previous years it has always been referred to as a year round recreational program. We feel that this is a fallacy. The 1966 program opened its formal ten week program on the 27th of June and ended on the 3rd of September. This, in the eyes of the committee, is not a year round program. The pool and playground close on Labor Day and not another program is available for our children until the skating season, which does not start until around the first of the year, and when the skating season ends around the middle of March there is no program until the middle of June. There lies the fallacy.

It is a recommendation of your committee that a Superintendent of Recreation be considered so that he

can initiate a twelve month program to include the following:

To study and evaluate existing programs and provide supervision for new ones.

To establish maximum recreation services at low cost.

To provide and increase an efficient use of existing facilities.

To encourage individual citizens to volunteer their time.

To maintain systematic records of programs and finances.

To encourage weekly teen age dances and activities and to centrally locate a community center.

The 1966 ten week program, as we mentioned, was a successful one and as your committee we would like to report to you the activities that took place during that time.

Since the swimming program has grown to such great heights, we felt it imperative that we have a Swimming Director, Terry Lowe, with his staff, to devote full time to the instruction of swimming. Since Mr. Lowe would be devoting his full time to swimming it was the opinion of the committee that we should have a Playground Director devoting her full time to the playground and programs such as arts and crafts, games, tennis, field trips, etc. This Director, Susan Rainier, and her staff did an excellent job. The arts and crafts programs were broader this year than ever before, reaching children of all ages, and the assistant, Virginia Clark, did an excellent job in organizing games to occupy the children who were not interested in the swim program. We certainly recommend that this program be continued and broadened in future years.

The Swim Team enjoyed a very successful season, beating just about every team that came along. The swim program had an enrollment of over 300 and four instructors were pressed every minute in handling this number. The adult swim program, Monday through Thursday evenings, was very successful this past year. We hope this will continue.

Concluding the year was a Gala Water Carnival and the competition for the Major A. Erland Goyette Memorial swim trophies given annually to the best boy and girl swimmers at the pool. The Carnival gave parents the opportunity to watch their children show off their skills. Swimming certificates were awarded for achievement, and the Carnival closed with the traditional watermelon

scramble and feast. The Major A. Erland Goyette Memorial Awards were presented for the fourth year. The lovely silver trophies, donated by Mrs. Goyette, are presented each year, with the winners having their names engraved on them, and receiving a plaque as a memento of their achievement. This year's winners were a brother and sister combination, Ginger Pettee and Kevin Pettee.

\$2,450 from the Arthur Noone Fund was used to resurface two tennis courts and to construct a new skating area. Both of these projects were completed. We recommend that the last two tennis courts be resurfaced in 1967 and that the swimming pool be painted. We request from the Noone Fund the amount of \$2,450 again to meet this expense.

In closing this report we would like to thank the following people who played a part in the success of our efforts: Our outstanding Staff, the Selectmen, the Police Department, business men who loaned us their trucks and equipment. In addition we wish to thank all of the parents who donated their time to help make this year a success.

Respectfully submitted,

Adams Playground Committee
 Marty R. Dedo, Chairman
 Richard Barron
 William Cuddihee
 Donald Fritz
 Kenneth Reynolds

PLANNING BOARD REPORT

The Planning Board has suffered a great loss with the death of its Chairman, MARTIN J. KEENAN, on January 13, 1967. His wisdom, guidance, attention to detail, and thorough familiarity with the Town, its inhabitants and its history, made him an invaluable member of this board which he has faithfully served since 1949. His absence has created a void that will be impossible to fill.

Since the 1966 Town Meeting the Planning Board has approved three major sub-divisions: Lloyd G. Reynolds' Foote land off Sand Hill Road (6 lots); Phase II of Peterborough Industrial Development Corporation's Pine-ridge project in North Peterborough (47 lots); and the Highland Meadows development (17 lots) of John and Walter Peterson.

The Land Sub-division Ordinance was revised and amended on July 14, 1966.

Several meetings were held with the Chief of Police concerning parking problems and possible solutions.

Two members of the Board attended a 9-meeting seminar on planning conducted at the State House in Concord by the State Department of Resources and Economic Development and the University of New Hampshire.

The untimely death of our chairman delayed the completion of the Town Map and Directory, but it is hoped to publish the same in the summer of 1967.

Several matters which were referred to the Planning Board by the 1966 Town Meeting have been considered, as follows:

(1) Article 10 – extension of the fire alarm system to West Peterborough at Windy Row. **NOT RECOMMENDED.** The information presented to us indicates it would be too expensive and would result in many false alarms. (Only two box alarms in 1966, both false.) The Fire Department feels the telephone is an adequate substitute and points out that many other high-density areas have no alarm boxes.

(2) Article 11 – Water extension to South Peterborough. **NOT RECOMMENDED.** The benefits to the Town and the water system are not justified by the expense involved.

(3) Article 18 – Fire Station Study. The present fire station was constructed in 1913 and has a frontage on Main Street of approximately fifty (50) feet and a depth of about seventy (70) feet. The exact dimensions are unknown. The Fire Department now has two new LaFrance trucks, plus the Forest Fire Power Wagon. It should also have a 3000-gallon tank truck for use in areas outside of the hydrant system. The present station has no room for expansion and has some structural defects. The Planning Board feels that now is the time to plan for the present and future needs of the Fire Department while land in the downtown area is available and crisis conditions do not yet exist. In order to evaluate properly the problem and the solutions, the Planning Board and the Fire Department are asking for \$1,500 to secure the services of a real estate appraiser, a structural engineer, an architect and a surveyor and options to purchase land so that at

the 1968 Town Meeting we can present a comprehensive report of a financial and technical nature as to the future space needs of the Fire Station and the cost of satisfying the same.

Richard R. Fernald, Chairman
 William R. Reekie
 Paul C. Cummings, Jr.
 Erle G. Bishop
 Louis Teixeira
 Richard C. Johnson

SEWERAGE STUDY COMMITTEE

Preface

Several actions taken by the Town Meeting of 1966 with reference to the work of the Sewerage Study Committee at long last put the town's 1959 Camp, Dresser & McKee report on the pollution situation on the road to final action.

First of all, the Town voted to continue the committee for an indefinite period of time. The Town also voted the sum of \$2,000 to acquire options on land that will be needed for the sewer lagoons. The Town also authorized the Selectmen to file a request for a \$70,000 interest free loan from the Federal Government to acquire final construction plans for the proposed sewer system. The Sewerage Study Committee was granted an appropriation of \$3,000 to determine the rates to be charged for the sewer system and to study other costs involved.

1966 Progress

The Sewerage Study Committee worked closely with the Selectmen in acquiring an option from the Peterborough Industrial Development Corporation with reference to the land needed for the sewer lagoons. PIDC granted an option to the Town for an option payment of \$1,000 for the following:

Approximately 43 acres of land plus one other acre for the sewer pumping station site, a permanent right of way into the lagoon site and a sewage easement from the bridge at North Peterborough to the lagoon site.

The balance of the cost to the Town at this coming Town Meeting to acquire the land easement and right of way will be \$5,000.

The Board of Selectmen during the month of October filed the Town's application for the \$70,000 interest free loan from the Federal Government and since that time

word has been received that delays in granting these loans are now running between twelve and eighteen months.

The Sewerage Study Committee, although granted an appropriation of \$3,000 to make its study of rights and other costs, has not used any of this appropriation due to the fact that no work can be done until final plans are available and these are contingent upon the Town's paying the consulting engineers to develop these plans.

Committee Recommendations

The Sewerage Study Committee has inserted articles in this year's town warrant which the committee feels will speed up the work needed to be done to implement construction of the town sewer system.

1. The committee is asking the Town to appropriate the sum of \$5,000 to acquire the land easement and right of way needed for the lagoon from PIDC. The total cost of this land is \$6,000 and \$1,000 has already been paid for the option which is applicable to the total cost.

2. The Committee is asking the Town to appropriate \$1,000 to take an option on the remaining 18 acres of land needed at the lagoon site.

3. The Committee is asking the Town to re-appropriate the \$3,000 which the Committee may have need of during 1967 to begin its study of the methods of financing and administration of the sewer system. This, of course, is contingent upon receiving final plans during this time.

4. The Committee is asking the Town to authorize the Selectmen to borrow \$70,000 to pay for final plans of the system.

The Committee feels that because of the delay in receiving the interest free loan from the Federal Government that in the long run the Town, by borrowing the money itself and not relying upon the Federal Government, will save substantial sums of money in final construction costs.

Respectfully submitted,

Daniel F. Eneguess, Chairman
 Edward J. Lobacki
 John A. Clements
 Louis Teixeira
 Maurice M. Blodgett
 Floyd L. Wakefield
 Richard C. Johnson
 Theodore W. Gunn
 Francis H. Carr

REPORT OF WATER RATE STUDY COMMITTEE

Since the 1966 Town Meeting your Committee has met in semi-regular sessions discussing the Rules and Regulations of the Water Department. Some changes are hereby recommended as a result of these discussions.

Specific consideration of Water Rates was impossible until actual cost of the expansion became known and financial results for 1966 operations were complete. Several attempts were made to consult with the Water Department accountant but weather conditions were persistently unfavorable. Ultimately a meeting was planned and executed.

As a result of this meeting there was general agreement and your committee recommends the following changes in the water rates:

(a) That the 75% increase voted at the 1966 Town Meeting be allowed to expire on March 31, 1967.

(b) That, effective April 1, 1967, Section VII of the Rules and Regulations of the Water Department be revised to read as follows.

SECTION VII

A. All water users not now metered, to be metered as soon as possible.

B. To read all meters and render all water bills on a quarterly basis.

C. For any commercial users, until metered, the rate to be determined by the Selectmen or Water Commissioners.

METERED RATES

1. The minimum quarterly rate for all water services shall be \$6.40 with 1000 cu. ft. of water or less allowed. In cases where the meter reading shows a greater amount of water consumed than is allowed under the minimum charge, the following schedule of QUARTERLY rates shall be charged in proportion to the water used, as shown by said meter:

The first 1000 cu. ft. or less — \$6.40 minimum

Next 1500 cu. ft. @ 56¢ per 100 cu. ft.

Next 2500 cu. ft. @ 40¢ per 100 cu. ft.

Next 25,000 cu. ft. @ 24¢ per 100 cu. ft.

All above 30,000 cu. ft. @ 16¢ per 100 cu. ft.

2. (a) All non-metered houses — \$8.00 per quarter until metered.

(b) Where more than one family house – \$4.00 per quarter, per family extra.

(c) All stand pipes, sill cocks and water outlets that do not pass through meter – \$8.00 per quarter, until removed by owner.

3. Direct Charges to the Town:

(a) Community Hospital, \$200.00 per quarter.

(b) Hydrants (town owned) \$25.00 per quarter.

4. Public Buildings and grounds:

(a) School District, \$200.00 per quarter.

(b) Town House, \$32.00 per quarter.

(c) Fire Station, \$16.00 per quarter.

(d) Library, \$8.00 per quarter.

(e) Town Garage, \$16.00 per quarter.

(f) Cemeteries, \$20.00 per quarter.

(g) Swimming Pool, \$120.00 per quarter.

(h) Adams Playground, \$8.00 per quarter.

(i) Putnam Park, \$8.00 per quarter.

(j) The above schedule of prices to be a direct charge against the appropriations for the various divisions of the town's operations and to be included in making up the various budgets.

5. Construction Work – For water furnished for construction work where, in the opinion of the Superintendent of the Water Department, it is not practical to install a meter, a minimum charge of \$20.00 will be made for the water used.

Your Committee agreed that the following changes in the Rules and Regulations of the Water Department are desirable for clarification and they are hereby recommended.

(1) Section X part B Cost of New Service—be changed to read as follows:

B – Cost of New Service.

1. The Water Department or its agents will, except as hereinafter provided, furnish and install the service line from the water main to the property line and provide a curb cock or gate valve.

a. A payment of \$100.00 to cover the cost of the installation, will be required for each such service before the work is started.

b. A subdivision developer may furnish and lay the service line at his own expense, subject to Water Department approval, in which case no payment will be required.

2. The service line from the curb to the meter shall be at the expense of the property owner subject to Water Department approval.

3. The Water Department shall be responsible for the repair of the part of the service pipe which is within the limits of the street.

4. In no case will a water main be tapped more than once to the same lot unless all the expense is borne by the property owner.

(2) Section XI – Meters – the first sentence of part A be deleted and the following new sentences substituted:

The Peterborough Water Department will furnish and install all meters up to one inch (1”) in size, including an outside meter-reading device for a flat charge of Fifty Dollars (\$50.00).

And that the second sentence of part B be deleted so that part B shall read as follows:

B. If any premise requires a meter larger than one inch (1”) diameter, it must be furnished and set by the property owner, and kept in repair by him.

(3) Part E of Section XI be changed to read as follows:

E. Meter Testing – The Water Department may test all meters at least once every five (5) years at Department expense.

1. Consumer may request a meter test at any time in writing, accompanied by a deposit of \$5.00 for a meter one inch (1”) or less in diameter. For meters larger than one inch (1”) an additional charge of \$2.50 per inch shall be required.

Present sections 1 and 2 be renumbered as 2 and 3.

(4) Present Section XIV – Main Line Extensions – be deleted and the following section substituted.

Section XIV – Main Line Extensions.

Extension of water mains will be made upon petition of prospective customers; provided such prospective customers are located on already accepted roads, subject to the following conditions:

A. Each shall be known as a “guaranteed extension” and the owners of the properties supplied with water therefrom shall be required to pay for the water at the regular metered rates.

B. The size of the water main shall be determined by the Water Department, giving weight to the conditions surrounding the extension, including the possibility of future expansion. The cost to the petitioners shall be based on six (6) inch main line installation.

C. Each petitioner shall pay, in addition to the regular water rates, a quarterly investment charge. The charge shall be computed at $1\frac{1}{2}\%$ per quarter on the petitioners share of the total cost of the project. The charge will be billed from the completion date of the extension for a period of up to twenty (20) years, or until the investment has been recovered.

D. The investment charge guarantee will be assumed on an equal basis by the extension customers served by such extension unless otherwise mutually agreed. The length of the guarantee period may be changed by the Water Department.

E. The Water Department may refuse to make an extension under the terms set forth above if such extension does not appear to be in the best interests of the Town.

The revised rates as recommended are calculated to assure the continued solvency of the Water Department. Other changes in the Rules and Regulations are designed to clarify areas over which there has been much confusion and heated debate.

The section covering Main Line Extensions is a compromise among differing views — all of which deserve some consideration. It is an area which we believe should be further studied in depth, particularly in view of the prospect of a Town Sewer System.

Your Committee appreciates the assistance of the Selectmen, Water Department advisers and Budget Committee observer. The concluding sessions of your committee were saddened by the absence of the late Martin Keenan. His wise and conscientious counsel were most helpful to us.

We had the cooperation of the American Guernsey Cattle Club in obtaining tabulations of the use experience of two of the three Water Districts. It is our recommendation that all of the customers of the Water Department be properly tabulated. Such tabulation should include name, meter identification and provision for a record of water usage. The Water Department would then be able to analyze its operations more effectively. Furthermore, such action would simplify billing and bookkeeping for the department. It is our understanding that there is available time on data processing equipment presently installed in our community.

Kenneth E. Whiton
A. Edward Rowse
John J. McDonough

REPORT OF THE TOWN GOVERNMENT MODERNIZATION AND IMPROVEMENT COMMITTEE

AUTHORIZATION

At the 1966 Peterborough Town Meeting, the Board of Selectmen offered the following motion:

“**MOVED:** That the Moderator be authorized to appoint a committee of seven, one of whom shall be a Selectman, to study the modernization and improvement of all phases of town government, including the town’s auditing and accounting system; this committee to elect a chairman from its members, and bring in a report and recommendations at the next annual Town Meeting.”

This motion was passed and the Moderator named the following committee: John Clements, Selectman, Charlotte S. Derby, Harlan E. Karr, Norman H. Makechnie, Kenneth M. McPartland, A. Edward Rowse, and Frederick P. Smith.

TOWN ADMINISTRATION

Your committee began its study fully cognizant of the historical importance of the New England **Town Meeting-Selectmen** form of government. It has served the citizens well over 300 years, and there is sufficient reason to expect that it will continue to function in substantially the same form for many decades to come.

Nothing which the committee recommends or suggests should be interpreted to mean that we advocate any lessening of the authority and responsibility of the Selectmen. In fact, the contrary is true. Those portions of our report which refer particularly to the work of the Selectmen have as their purpose the strengthening and clarifying of the lines of authority, furnishing assistance in routine duties, and freeing the Selectmen to function as administrators of town affairs and as coordinators of plans for the future.

There have been changes within our towns which cannot go unnoticed, and for which compensations must be made. Population has increased, services have been added, and community living has become infinitely more complex.

When new laws relating to towns have been passed, and when new services, programs or codes have brought their accompanying regulations, it has been the custom to phrase the law, “The Selectmen shall . . .” for the rea-

son that they have the ultimate responsibility for supervision of both the implementation and the compliance.

However, there has to be a practical limit to the time and attention which Selectmen can give to their work, especially when they have their own business obligations. It is doubtful, too, that there is any valid basis for assuming that the Selectmen must attend personally to every detail of the multitude of activities for which they have supervisory responsibilities. If there has been any such assumption in the past, it cannot be true now, and certainly it will be out of the question in the future.

To help alleviate the pressure of the Selectmen's work load,

WE RECOMMEND – that they be empowered to appoint a head of all the town's public works (highways, water, sewer, etc.) – a man qualified to administer, under their direction, all the details of maintenance, as that term is generally understood, and as more fully described in, but not limited to, Ch. 245:6 and 245:7 RSA. His job description should include also such items as maintenance of equipment; checking, for the Selectmen, on compliance with subdivision regulations; and overseeing the physical details of town projects.

We further recommend that the Selectmen take appropriate steps to make an orderly change from the **election** of a Highway Agent to the **appointment** of the above-described official, and that the Selectmen be free to negotiate the salary to be paid to a man with the training and experience necessary for such a responsibility.

WE RECOMMEND – that the Selectmen appoint assistant assessors to assist them with the time-consuming details of assessing. They have the authority to do this, but the Selectmen themselves must bear the full responsibility for the final assessments made on property.

WE RECOMMEND – that, for their own protection and to provide a public record, the Selectmen have a clerk at their meetings to aid them in keeping complete and permanent minutes.

In other areas where the Selectmen have general supervisory responsibilities,

WE RECOMMEND – that the Selectmen appoint a legal counsel to aid the Police Department in the preparation of its court cases.

WE RECOMMEND – that the Selectmen actively support, through our representatives and senator, House

Bill #180, "An act to remove the control of the Public Utilities Commission over the accounts and records of municipal lighting and water systems."

WE RECOMMEND — that the Selectmen continue their efforts to modernize the town bookkeeping system, and urge them to seek the assistance of persons experienced in modern methods of accounting to aid them in this task.

WE RECOMMEND — that the Selectmen take steps to establish centralized purchasing for the departments under their jurisdiction, and to develop a system of inventory control.

WE RECOMMEND — that the Selectmen take steps to arrange for an equipment rental account through which each town service shall be charged with its full share of the use of town machines and their operators, and out of which maintenance costs may be met.

PLANNING FOR ORDERLY GROWTH

It seems certain that the growth the town has experienced in the past few years will continue, and appropriate plans must be made now if the growth is to be orderly.

To the Planning Board, and to all elective officers — such as the Selectmen and the Budget Committee — who have the responsibility for coordinated work in planning,

WE RECOMMEND — that the subdivision ordinance be clarified especially with regard to its enforcement procedures.

WE RECOMMEND — that a building code be developed, and steps taken to institute plumbing and wiring codes for the protection of our citizens, and that effective means be developed for supervising compliance.

WE RECOMMEND — that at least the first steps be taken to provide an aerial tax map.

WE RECOMMEND — that consideration be given to the need for a Master Plan as described in Ch. 36:13-15 RSA.

WE RECOMMEND — that the Planning Board arrange immediately for the numbering of all lots on accepted streets to aid the fire, police and water departments and all others who need to know the location of persons or property.

A QUESTION AND ITS ANSWER

During our study, one question has come up repeatedly — Which town officials should be elected and which should be appointed?

Although lengthy answers might be given to this important question, we feel it is useful to record here the very simple answer given at one of our meetings by David Mann, Executive Director of the New Hampshire Municipal Association.

**“ELECT POLICY OFFICIALS
AND APPOINT ADMINISTRATIVE OFFICERS.”**

CONCLUSION

Our committee regrets that available time has not permitted us to study in detail many areas of local government. If the committee is continued for another year we shall endeavor to complete the task.

We wish to thank all town officers and committees for their fine cooperation and assistance.

A. Edward Rowse
John A. Clements
Charlotte S. Derby
Harlan E. Karr
Norman H. Makechnie
Frederick P. Smith
Kenneth M. McPartland

AUDITOR'S REPORT

We have examined the accounts of Town Officers', Committees, and others having charge of moneys for the year ending December 31, 1966 as required by law and find them correctly cast and properly vouched.

Ervin F. Diamond
Richard L. VanDyne
George N. Eastman

Auditors of Peterborough, N. H.

February, 1967

VITAL STATISTICS

BIRTHS REGISTERED IN THE TOWN OF PETERBOROUGH, N. H., FOR
THE YEAR ENDING DECEMBER 31, 1966

DATE AND PLACE	BABY'S NAME	FATHER'S NAME	MOTHER'S MAIDEN NAME	
Jan. 1	Peterborough	Karin N.	Kenton M. Young	Andree H. Houle
Jan. 1	Peterborough	Jeffrey R.	Robert A. Beauregard	Priscilla A. Searles
Jan. 3	Peterborough	Andrew R.	William R. Morris	Rita J. Flynn
Jan. 4	Peterborough	Bambi L.	Domingoes Raymond	Gaylen J. Clark
Jan. 5	Peterborough	Charles R.	Robert A. Walker	Patricia A. Keenan
Jan. 13	Peterborough	James A.	William J. McGrail, Jr.	Lorraine G. Pierce
Jan. 13	Peterborough	Laura E.	William J. McGrail, Jr.	Lorraine G. Pierce
Jan. 13	Peterborough	James R.	Russell M. Eddy	Mildred L. Gage
Jan. 15	Peterborough	Patricia I.	Frederick H. Muncil	Nancy J. Fitch
Jan. 15	Peterborough	David G.	Donald G. Parker, Sr.	Barbara J. Glover
Jan. 18	Peterborough	Neal A.	Ernest C. Cass	Natalie A. Weston
Jan. 20	Peterborough	Daniel J.	Emile J. LaFleur, Jr.	Vera E. Gove
Jan. 23	Peterborough	Timothy J.	George A. Coombs	Claire A. Donovan
Jan. 24	Peterborough	Allen J., Jr.	Allen J. Downey	Nancy I. Gauthier
Jan. 28	Peterborough	John I.	John Baird	Barbara M. Carter
Jan. 28	Keene	Gretchen	Stephen M. Guison	Judith A. Hamilton
Jan. 29	Peterborough	Tracey A.	Stephen J. Colburn	Sandra L. Bumford
Jan. 29	Peterborough	Valerie A.	David C. Warren	Betty L. Bartlett
Jan. 30	Peterborough	Marla J.	Robert E. Somero	Ardelle M. Davidson
Jan. 31	Peterborough	John L.	Bernard A. Doucette	Mary E. Landry
Feb. 2	Peterborough	Daniel S.	William H. Gibbons	Miriam A. Casey
Feb. 3	Peterborough	Amy L.	Rudolph A. Deschenes	Sally J. Gedenberg
Feb. 4	Peterborough	Martha C.	Robert Taft	Elizabeth J. Bunay
Feb. 5	Peterborough	Jay T.	Martin E. Somero	Nancy C. Tastula
Feb. 6	Peterborough	Alfred J.	William C. Bezio	Leatrice P. Cuddihy
Feb. 8	Peterborough	Matthew S.	Ernest E. Miller	Nancy F. Hadley
Feb. 7	Peterborough	Allan D.	Paul M. Wilson	Audrey A. St. Pierre
Feb. 8	Peterborough	Earl M.	Michael I. Traffie	Katherine A. Raisanen
Feb. 10	Peterborough	Anne M.	Carl H. Hardwick	Dorothy A. Hoyt
Feb. 14	Peterborough	Patricia J.	Francis J. Martin	Judith A. Evans
Feb. 15	Peterborough	Timothy J.	Ray L. Wakefield	Leta E. Stevens
Feb. 15	Peterborough	Caroline L.	Amos E. Allen	Minnie L. Hand
Feb. 16	Peterborough	Robert R.	Robert T. Lewis, Jr.	Kathleen M. Mozden
Feb. 17	Peterborough	Robert R.	Arthur D. Morgan II	Virginia M. Johnson
Feb. 17	Peterborough	Scott G.	Donald E. Grimes	Beverly A. Cashion
Feb. 20	Peterborough	David W., Jr.	David W. Myhaver	Cecelia R. Lewandowski
Feb. 21	Peterborough	Judith K.	Richard L. Gould	Martha J. Geddes
Feb. 22	Peterborough	Kevin W.	William A. LeBritton	Barbara R. Paquette
Feb. 26	Peterborough	Sherry D.	Ray D. Hayhurst	Diane M. Carpenter
Feb. 27	Peterborough	Bonnie J.	Andre J. Deschenes	Laura J. Mason
Mar. 1	Peterborough	Mark S.	Leslie P. Tallarico	Phyllis E. Pettengill
Mar. 3	Peterborough	Marc J.	Jeffrey A. Bigelow	Ellen Wright
Mar. 5	Salem, Mass.	Peter F.	Kenneth F. Hammer	Gretchen H. Davis
Mar. 7	Peterborough	Courtney K.	Herman T. Ghuste	Irene L. Russell
Mar. 12	Peterborough	Roxann M.	Alan J. Maki	Jill A. Egan
Mar. 13	Peterborough	John P.	Floyd L. Wakefield	Marie E. Barrett
Mar. 15	Peterborough	Bruce J.	Vernon R. Kear	Jeanette B. LaFleur
Mar. 18	Peterborough	Heather R.	Kevin L. Harmon	Cynthia B. Wharton
Mar. 18	Peterborough	Kristin L.	Eric L. Johansson	Patricia E. Conway
Mar. 20	Peterborough	David K., Jr.	David K. Shattuck	Dorothy L. Jewell
Mar. 21	Peterborough	Vera E.	Joseph R. Gould	Donna E. Jordan
Mar. 23	Peterborough	June A.	James K. Naglie	Evelyn A. Quinn
Mar. 23	Peterborough	Jeffrey A.	Alan E. Soini	Anne L. Cotzin
Mar. 25	Peterborough	Jodi L.	George F. Chicoine	Priscilla M. Washburn
Mar. 26	Peterborough	Susan E.	Charles E. Halbedel	Barbara J. Swett
Mar. 27	Peterborough	Denise L.	George Parenteau	Priscilla A. Paige
Mar. 27	Peterborough	Andrea D.	Thomas W. Greene	Patricia M. Olson
Mar. 31	Peterborough	Heidi N.	Frederick A. Steele	Nancy J. Crowell
Mar. 31	Peterborough	Wayne E.	Maurice W. Sherburne	Kathleen M. Ring
April 2	Peterborough	Shelley A.	Howard O. Burt, Jr.	Shirley R. LaBounty
April 4	Peterborough	Christopher A.	George L. Fogg	Katherine D. McHugh
April 4	Peterborough	Ann M.	Sterling E. Chamberlain	Sheila L. Joynt
April 8	Peterborough	Christine E.	Albert W. Christian	Carolyn M. Wolski
April 8	Peterborough	Albert L.	Albert W. Christian	Carolyn M. Wolski
April 11	Peterborough	Dean C.	Gale W. Shelley	Marilyn McIntyre
April 12	Peterborough	Deborah L.	Elmer R. Smith	Carolyn L. Gould
April 13	Peterborough	Lois A.	Leslie G. Ward	Mary R. Cormier
April 13	Peterborough	John	Edward Ellingwood	June C. Townsend
April 14	Peterborough	Jennifer A.	Christopher E. Harling	Barbara A. Willard

BIRTHS REGISTERED IN THE TOWN OF PETERBOROUGH, N. H., FOR
THE YEAR ENDING DECEMBER 31, 1965

DATE AND PLACE	BABY'S NAME	FATHER'S NAME	MOTHER'S MAIDEN NAME	
April 15	Peterborough	Kim R.	Don E. Lawler	Edith A. Storrs
April 15	Peterborough	Rebecca A.	David H. Brooks	Julie A. Grant
April 17	Peterborough	Ann F.	Frank J. Blair	Gloria E. Rousseau
April 19	Peterborough	Dean C.	Douglas H. Holombo	Rhoda A. E. Somero
April 20	Peterborough	Peter M.	Louis J. Sirois	Irene R. Guyette
April 20	Peterborough	Carrie L.	Robert N. Sirois	Lauren J. Brunell
April 22	Peterborough	Keith M.	Michael J. Sullivan, Jr.	Elsa M. Frisella
April 23	Peterborough	Kimberly A.	Edward T. Mulhall, Jr.	Barbara A. Brunell
April 23	Peterborough	Pamela	Willard E. Fontaine	Sandra Hutchinson
April 26	Peterborough	Maureen A.	Gerald B. Harrington	Dona L. Stacy
April 27	Peterborough	Jon P.	Witfred P. Hill	Maryellen Hill
April 28	Peterborough	Christopher H.	Barrett H. Proctor	Ellen G. Greco
May 1	Peterborough	Jeremy B.	Robert B. Chase	Shirley B. Girard
May 1	Peterborough	Arlene L.	William B. Curtis	Elizabeth A. Powling
May 4	Peterborough	Mary A.	Richard E. Gomez	Rose E. Davis
May 6	Peterborough	Michael J.	Gordon N. Tatro	Doris J. LaFlamme
May 6	Peterborough	Susan A.	Francis A. Lorette	Theresa Vautour
May 7	Peterborough	Michael P.	Robert A. Whippie	Dorothy B. Waite
May 7	Peterborough	Daren W.	George H. Lawrence	Sylvia H. Maki
May 11	Peterborough	David G., Jr.	David G. Magoon, Sr.	Doris M. Rich
May 13	Peterborough	Michael E.	Ernest C. Davis	Constance V. Andrews
May 17	Manchester	Jon C.	Harry R. Buxton	Rita M. Bisson
May 14	Peterborough	Wendy A.	Kenneth G. Reed	Sandra B. Martin
May 16	Peterborough	Shelley A.	Joseph G. Ouellette	Charlene E. Jones
May 17	Peterborough	Rebecca J.	Clifford W. Gates, Jr.	Carol J. Starkweather
May 17	Peterborough	Gary K.	Kenneth S. Desrosiers	Lorraine A. Maki
May 19	Peterborough	Carl R.	Alcide R. Cliche	Julienne M. P. Veilleux
May 19	Peterborough	Daniel M.	Robert M. Lacroix	Florence G. Ouellette
May 22	Peterborough	Heath J.	Leslie H. Dyer, Jr.	Claire M. Marrotte
May 22	Peterborough	Ricky H.	Norman H. Clark	Kathleen M. Bosley
May 24	Peterborough	Bert E.	Donald H. Johnson	Isabelle M. Jarvey
May 29	Peterborough	Deborah A.	Neil B. Osborne	Sharon M. Wood
May 26	Peterborough	Warren P.	Ralph E. Rokes	Barbara J. Tirsbier
June 2	Peterborough	Dawn E.	David H. Buzzell	Janice C. Roy
June 2	Peterborough	James R.	Kenneth V. Cook	Priscilla E. Gannon
June 3	Peterborough	Tauna C.	Henry H. Gravel, Jr.	Maureen V. Morrison
June 6	Peterborough	Brian A.	George E. Cole, Jr.	Linda M. Ellis
June 6	Peterborough	Tracy A.	Robert W. Allen	Kathleen D. Gould
June 7	Peterborough	Nancy E.	Robert G. VanBlarcom	Joyce A. Duval
June 7	Peterborough	Robb J.	Peter J. Anderson	Margaret A. Dykens
June 8	Peterborough	Theresa M.	Neal R. Brissette	Jeannette I. Bradbury
June 8	Peterborough	Lisa A.	Gerald A. Charlonne	Elizabeth N. Woods
June 8	Peterborough	Kyra J.	Frederick A. Gautesen	Randi B. B. Swanson
June 10	Peterborough	Michelle E.	James J. Lorette	Dorothy H. Muncil
June 11	Peterborough	Steven A.	Melvin A. Duval	Irene M. Girard
June 11	Peterborough	James P.	James C. Armstrong	Carol J. Gardner
June 15	Peterborough	Thomas P.	Paul N. Soucy	Rita C. Janelle
June 15	Peterborough	Debbie J.	Brock A. Newton	Joan A. Forrest
June 18	Peterborough	Stephen C.	Frederick W. Roberts	Marguerite H. Worth
June 19	Peterborough	Mary H.	Lester J. Foote	Sfa J. Hilton
June 20	Peterborough	James R.	Maxwell W. Brown	Ebon L. Lundgren
June 21	Peterborough	Cathy A.	Peter D. Chiovitti	Joan Y. Cote
June 21	Peterborough	Bernadette L.	Charles F. Rabideau	Geraldine A. Demers
June 21	Peterborough	Mary E.	Robert K. Hammann	Sara I. Dodwell
June 22	Peterborough	Benjamin W.	Wallace W. Tripp	Marcia Bixby
June 22	Peterborough	Wayne W.	William Moran	Judith A. Kontio
June 23	Peterborough	Wendy Jean A.	Wayne W. Faery	Jean M. Lyon
June 27	Peterborough	James D.	Donald J. Hill	Elizabeth M. Lehto
June 28	Peterborough	Keith M.	Reginald E. LaBarge	Philomena M. Field
July 2	Peterborough	Gary L.	Ronald E. Forstrom	Elvira F. Teixeira
July 3	Peterborough	Linda D.	Richard A. Putnam	Sylvia J. Johnson
July 4	Peterborough	Roger R.	Gerard R. Brouillet	Barbara A. Mason
July 6	Peterborough	Debbie A.	Bernard S. Pinney	Helen L. Kereazis
July 6	Peterborough	Julie A.	James R. Moran	Rita H. Desrosiers
July 6	Peterborough	David K.	Robert C. Thibault	Nancy F. Kesti
July 8	Peterborough	Morgan	Fairfield Whiting, Jr.	Dorothy L. Whiting
July 8	Peterborough	Janet E.	Peter W. Hopkins	Juliemae Worcester
July 10	Peterborough	William F., Jr.	William F. Kemp	Linda J. Anderson
July 13	Peterborough	Jerome P.	Jerome D. Mullen	Irene M. Baer
July 14	Peterborough	Michael R.	Roland A. Patten	Marcia A. Vose
July 15	Peterborough	Jeffrey L.	Justin E. Smith	Elizabeth A. Barry
July 16	Peterborough	Michael A.	Richard J. Cloutier	Colleen M. Champney
July 16	Peterborough	William S.	William H. Wildes	Shirley L. Gedenberg

**BIRTHS REGISTERED IN THE TOWN OF PETERBOROUGH, N. H., FOR
THE YEAR ENDING DECEMBER 31, 1966**

DATE AND PLACE		BABY'S NAME	FATHER'S NAME	MOTHER'S MAIDEN NAME
July 19	Keene	Scott C.	Richard J. Mackey	Linda A. Hopkins
July 19	Peterborough	Melvin R.	Oliver R. Burgoyne	Rita C. Record
July 19	Peterborough	Tammie-Jean	Bruce A. Foster	Sandra L. Rich
July 24	Peterborough	Dario A.	Francesco Carrara	Josephine Zanga
July 24	Peterborough	Debra L.	Dennis C. Gale	Judith B. Gobeil
July 24	Peterborough	Ronda L.	John F. Delay, Jr.	Sandra L. Beckwith
July 27	Peterborough	Theodore A.	Roger E. Guinard	Ellen M. Clough
July 31	Peterborough	Jon M.	Nelson E. LaFreniere	Gladys A. Cheney
Aug. 1	Peterborough	Alma E.	Harry D. Fisher	Donna B. Estabrook
Aug. 4	Peterborough	Daniel J.	Leo A. Perullo	Jean H. Simonetta
Aug. 5	Peterborough	Francis S., Jr.	Francis S. Paquette	Shirley E. Pero
Aug. 6	Peterborough	Katherine L.	Roger P. Burt	Barbara E. Canney
Aug. 9	Peterborough	Philip L., Jr.	Philip L. Smith	Betty J. Houghton
Aug. 10	Peterborough	Steven A.	Alfred H. Marin	Marylyn J. Jalbert
Aug. 10	Peterborough	Timothy A.	Alfred J. Desmarais	Marjorie A. Shields
Aug. 11	Peterborough	Erik E.	Kenneth R. Simonetta	Laura L. Garand
Aug. 11	Peterborough	Scott E.	Forrest C. Rudolph	Judith D. Amaral
Aug. 12	Peterborough	Ariana K.	John T. Casey	Thelma A. Jones
Aug. 16	Peterborough	Timothy A.	John H. Smith	Weltha I. Barker
Aug. 20	Peterborough	Keith E.	Edward E. Lowe	Joyce E. Grant
Aug. 22	Peterborough	Lisa A.	Donald F. Johnson	Antoinette E. Carter
Aug. 24	Peterborough	Clifton G., Jr.	Clifton G. Pelissier	Jacqueline L. Cloutier
Aug. 25	Peterborough	Kelly	Reginald L. Barton	Pamela Nickerson
Aug. 25	Peterborough	Robert A.	David W. Bisbee	Diana R. Nichols
Aug. 27	Peterborough	Shawn S.	Louis C. Hugron, Jr.	Theresa J. Tatro
Aug. 27	Peterborough	Nancy E.	Andrew J. Pelletier, III	Marion C. Dunchus
Aug. 28	Peterborough	Tristan A.	Bruce R. Simonds	Emily M. Tattersall
Aug. 24	Peterborough	Randall T.	Henry H. Amsden, III	Jean F. Currier
Aug. 29	Peterborough	Kathryn L.	Stephen Chase, Jr.	Elizabeth J. McGrath
Sept. 1	Peterborough	Nancy A.	Arthur Blanchette	Edna M. Niemela
Sept. 1	Peterborough	Liza	Ronald H. Severance	Kathleen M. McTygune
Sept. 5	Peterborough	Kurt J.	Donald J. Butler	Birgit Eckert
Sept. 6	Peterborough	Darrell S., Jr.	Darrell S. Murdough	Barbara A. Jones
Sept. 7	Peterborough	Michael D.	Terry A. Ouellette	Judy L. Christian
Sept. 8	Peterborough	Peter M.	John J. Stencavage	Theresa R. Fournier
Sept. 10	Laconia	Rodney L.	Vaughan P. Pitman	Dorothy M. Haynes
Sept. 10	Peterborough	Mary M.	Leslie W. Drew	Doris E. Lanthier
Sept. 10	Peterborough	Laurie L.	Lionel H. Emond	Christine S. Wright
Sept. 10	Peterborough	Richard K.	George L. Ayres	Bonnie L. Kendall
Sept. 15	Peterborough	Kelly A.	Donald K. Sawtelle	Patricia A. Tierney
Sept. 16	Peterborough	Victoria J.	Victor C. Benware	Sandra J. Brouillette
Sept. 16	Peterborough	Beverly E.	Ralph A. Caverly	Barbara C. Eva
Sept. 17	Peterborough	Suzanne L.	Robert F. Wilkinson	Betty J. Babneau
Sept. 18	Peterborough	John M.	George B. Zanga	Sandra G. Lawrence
Sept. 18	Peterborough	Cynthia L.	Charles M. Fairchild	Nancy L. Clement
Sept. 21	Peterborough	Wendy L.	Richard W. Soucia, Sr.	Catherine M. Crawford
Sept. 22	Peterborough	Steven C.	Charles J. Kulbacki, Jr.	Marcia J. Blake
Sept. 23	Peterborough	Wendy E.	Donald E. Johnson	Lois M. Wentworth
Sept. 23	Peterborough	Amy	Edwin A. Parris	Kathleen F. Flynn
Sept. 24	Peterborough	Kelly A.	Arthur H. Rollins	Evelyn J. Lussier
Sept. 28	Peterborough	Bridget M.	Ernest M. Norwood	Barbara M. Blair
Sept. 28	Peterborough	Ronald F., Jr.	Ronald F. Irish	Linda A. Cropper
Sept. 29	Peterborough	Ricky M.	Clarence C. Chandler	Alma G. Wills
Oct. 1	Peterborough	Steven R.	Alfred P. Gauthier	Carol A. LaBrie
Oct. 1	Peterborough	Curtis W.	Charles W. Gilmore	Janet L. Topping
Oct. 6	Peterborough	Carl A.	Raymond H. LaChance	Mabel F. Loomis
Oct. 6	Peterborough	Steven F.	Frederick W. Gove	Beatrice B. Ylonen
Oct. 9	Peterborough	Laurie L.	Richard A. Parks	Patricia A. Brown
Oct. 10	Peterborough	Krista S.	Donald V. Nelson	Susan J. Dowling
Oct. 10	Peterborough	Sara E.	Mark H. Hamilton	Sara J. Cooledge
Oct. 11	Peterborough	Lance E.	Norman A. MacKay	Elaine V. Nelson
Oct. 11	Peterborough	Randy I.	Glenn I. Brown, Jr.	Marguerite L. Bourgeois
Oct. 11	Peterborough	Julie A.	William R. Gilman	Jeanne A. Caron
Oct. 11	Peterborough	Matthew S.	James D. Wheeler	Nancy J. Gauthier
Oct. 12	Peterborough	Stephen E.	Andrew J. Norton	Mary P. Finerty
Oct. 14	Peterborough	Ross J.	James A. Newcomb	Patricia E. Zaluki
Oct. 16	Peterborough	Travis N.	David F. Tripp	Noelle Noyes
Oct. 21	Peterborough	Ethian L.	Cressy Goodwin	Jeanne E. Pike
Oct. 21	Peterborough	Heidi M.	Raymond F. Turner	Cynthia M. Sumner
Oct. 21	Peterborough	Jeffrey D.	Paul A. Miller	Nancy J. Dupuis
Oct. 24	Peterborough	Heather S.	Kenneth D. Fields	Shirley M. Bruce
Oct. 25	Peterborough	Jennifer	John F. Keating	Jean T. Lowell
Oct. 29	Peterborough	Donald K., Jr.	Donald K. Ring	Marion E. Beauchemin

BIRTHS REGISTERED IN THE TOWN OF PETERBOROUGH, N. H., FOR
THE YEAR ENDING DECEMBER 31, 1966

DATE AND PLACE	BABY'S NAME	FATHER'S NAME	MOTHER'S MAIDEN NAME
Oct. 28 Peterborough	Christopher S.	Bradley N. Peterson	Betty-Jo Boyajian
Nov. 3 Peterborough	Kathryn R.	Donald A. Donaway	Joyce G. Blair
Nov. 7 Peterborough	Richard W.	James N. Wood	Pauline A. Burrows
Nov. 8 Peterborough	Richard A., Jr.	Richard A. Lessard	Judith A. Colburn
Nov. 8 Peterborough	Leslie A.	Gerald C. Ledoux	Maureen F. Stevens
Nov. 9 Peterborough	Jamie A.	James L. Stratton	Mary L. Vose
Nov. 12 Peterborough	Tanna M.	Edward L. Conley	Ann M. Walsh
Nov. 12 Peterborough	Braelynn	John R. Murphy	Helen R. Garside
Nov. 14 Peterborough	Sharon L.	Roger O. Block	Barbara J. Peterson
Nov. 19 Peterborough	Rhonda M.	Richard E. Sullivan	Brenda A. Paige
Nov. 19 Peterborough	Gerald E., Jr.	Gerald E. Little	Nancy M. Knight
Nov. 20 Peterborough	Elizabeth A.	Norman H. Drouin	Janet D. Brooks
Nov. 25 Peterborough	Elizabeth	Richard I. Sawyer	Gail Whittemore
Nov. 26 Peterborough	David A.	Ronald D. Springfield	Martha A. Trainer
Nov. 27 Peterborough	Troy A.	Joseph R. Robichaud	Linda E. Dufraine
Nov. 28 Peterborough	Catherine L.	Fernald D. Talbot	Marie A. Lash
Nov. 29 Peterborough	Maryann	James M. Cuddihy	Regina R. Little
Dec. 2 Peterborough	Michele M.	William E. Hautanen	Paulette E. Poirier
Dec. 4 Peterborough	Steven J.	Allen J. Hadley, Jr.	Ann M. Roberts
Dec. 4 Peterborough	Katherine A.	Earl R. Lovejoy	Annie L. Nutter
Dec. 5 Peterborough	Samatha J.	Thomas D. McClure	Tamara L. Holdner
Dec. 5 Peterborough	Gerald B., Jr.	Gerald B. Rodier	Joyce L. Hadley
Dec. 6 Peterborough	Janice C.	Horace P. Patterson	Sally A. Holden
Dec. 8 Peterborough	Elizabeth A.	Charles V. Miller	Evelyn M. Nazer
Dec. 9 Peterborough	Jaye M.	John J. Topping	Heidi E. Hayles
Dec. 12 Peterborough	Walter D.	Howard D. Kiblin	Eleanor L. Hoyt
Dec. 13 Peterborough	Nicole S.	Stephen DeP. Gilbert	Mary E. Biagi
Dec. 14 Peterborough	Christian J.	Norman P. Gagnon	Blanche E. Brown
Dec. 14 Peterborough	Belinda M.	Bruce E. DuBois	Sara E. Venable
Dec. 15 Peterborough	Katharine G.	Roger L. Hall	Frances P. L. Bliss
Dec. 15 Peterborough	Carol A.	Roger L. Trempe	Lea M. Fortin
Dec. 15 Peterborough	Frank J., IV	Frank J. Harlow, Jr.	Sandra D. Luoma
Dec. 17 Peterborough	John A.	Peter F. Jeffries	Jeanne F. Arnold
Dec. 18 Peterborough	Joseph C.	Joseph J. Galletta	Emilie J. Galletta
Dec. 20 Peterborough	Gena M.	Kazar P. Kachadoorian	Virginia A. Rivard
Dec. 20 Peterborough	Anita L.	Sidney E. Blanchard	Isabell N. Ingalls
Dec. 21 Peterborough	Stanley L., Jr.	Stanley L. Monroe	Patricia M. Laughton
Dec. 24 Peterborough	Scott T.	Raymond P. Dubois	Nancy A. Tuthill
Dec. 24 Peterborough	Michael F.	James W. Hill	Elaine M. Putnam
Dec. 26 Peterborough	Mark E., Jr.	Mark E. Washburne	Bernadette M. Raymond
Dec. 29 Peterborough	Jan L.	George W. Hopkins	Joyce A. Oldanquist
Dec. 31 Peterborough	Kristin M.	Paul E. Hobbs	Marjorie M. Boyd

MARRIAGES REGISTERED IN THE TOWN OF PETERBOROUGH, N. H.
FOR THE YEAR ENDING DECEMBER 31, 1966

DATE AND PLACE	NAME	NAME AND STATION OF PERSON OFFICIATING
1966		
Jan. 1 Peterborough	Ernest C. Davis Constance V. Andrews	Henry H. Franklin Justice of the Peace
Jan. 14 Jaffrey, N. H.	Edward P. Lincoln Kathe L. Chambers	Arthur H. Bradford Minister
Jan. 16 Peterborough	William F. Kemp Linda J. Anderson	Roswell F. Hinkelman Minister
Jan. 28 Keene, N. H.	William T. Stone Lynne M. Hasse	Chandler McCarty Minister
Feb. 4 Antrim, N. H.	Bruce R. Simonds Emily M. Bisbee	William James Clark Minister
Feb. 5 Peterborough	Richard J. Mackey Linda A. Hopkins	James F. Quinn Catholic Priest
Feb. 18 Francestown, N. H.	Robert E. Ayers Priscilla E. Putnam	D. F. Koontz Minister
Feb. 19 Troy, N. H.	Clarence H. Smith Rose G. Dunham	Vivian S. Wiinikka Justice of the Peace
Mar. 21 Peterborough	Joseph A. Mathieu Judith C. Smarrella	Henry H. Franklin Justice of the Peace
Mar. 26 Peterborough	Albert E. Reed Elizabeth A. Miller	James F. Quinn Catholic Priest
Mar. 26 Peterborough	Glenn I. Brown, Jr. Marguerite L. Brown	Henry N. Franklin Justice of the Peace
May 28 Keene, N. H.	William E. Sheldon Jeanne M. Candello	Hugh O. Morton Minister
June 25 West Springfield, N. H.	Robert E. Richardson, Jr. Jeannine M. Howard	Maurice H. Porter Minister
June 25 Peterborough	Lloyd G. Walker, Jr. Lorraine E. Wheeler	H. A. Guiley Minister
June 26 Peterborough	Willard W. Oja Linda J. Blanchard	Sven A. Laurin Minister
June 27 Greenfield, N. H.	Joseph M. Naylor Diane E. Atherton	Frank W. Sherman Minister
July 2 Peterborough	Eugene J. Love Rosemarie Ehrler	James F. Quinn Catholic Priest
July 16 Peterborough	Robert F. Webber, Jr. Brenda Blomgren	Roswell F. Hinkelman Minister
July 16 Greenfield, N. H.	Glen C. Courser, Jr. Kathleen W. Russell	Frank W. Sherman Minister
Aug. 17 Bennington, N. H.	John F. Rideout Lillian E. Martell	R. A. Merrifield Minister
Aug. 20 Nashua, N. H.	Maurice E. Wilson Inez M. Dodge	Paul R. Gagne Minister
Aug. 21 Peterborough	Malcolm K. Hall Ruie L. Andrews	Theodore W. Shokes Minister
Aug. 27 Peterborough	Richard D. Lynch Meredith A. DeLill	James F. Quinn Catholic Priest
Aug. 27 Greenfield, N. H.	Samuel J. Hackler Nancy L. Paine	Frank W. Sherman Minister

**MARRIAGES REGISTERED IN THE TOWN OF PETERBOROUGH, N. H.,
FOR THE YEAR ENDING DECEMBER 31, 1966**

DATE AND PLACE	NAME	NAME AND STATION OF PERSON OFFICIATING
Sept. 3 Peterborough	Arthur F. Rockwell Vernlyn Desaulniers	Roswell F. Hinkelman Minister
Sept. 3 Rindge, N. H.	Richard C. Saturley Jane C. Sargent	John D. Westhaver, Jr. Minister
Sept. 10 Peterborough	Bruce D. Vanni Judith C. Barber	Roswell F. Hinkelman Minister
Oct. 6 Peterough	Frederick A. Goettel, Jr. Meredith Houston	Sven A. Laurin Minister
Oct. 29 Dublin, N. H.	Anthony Babneau Edna E. Muncil	Lyman V. Rutledge Minister
Nov. 12 Greenfield, N. H.	Malcolm A. Johnstone Linda M. Jowders	Ralph H. Benson Minister
Nov. 19 Hillsboro, N. H.	Kenneth R. Willey Elizabeth A. Jordan	Leo A. Plante Catholic Priest
Nov. 25 Hancock, N. H.	Gordon B. Robinson Amy L. Pierce	Alden H. Blake Minister
Dec. 3 Wilton, N. H.	Bradford D. Parkhurst Pamela R. Dube	Joseph Desmond Catholic Priest
Dec. 31 Peterborough	Roger L. Cabana Allison D. Smith	James F. Quinn Catholic Priest

DEATHS REGISTERED IN THE TOWN OF PETERBOROUGH, N. H.
FOR THE YEAR ENDING, DECEMBER 31, 1966

DATE AND PLACE	DECEASED NAME	AGE
1966		
Jan. 4	Peterborough	Lenora J. Hunter 88
Jan. 6	Peterborough	Christie H. Belcher 85
Jan. 10	Andover, Mass.	Earl R. Sumner 61
Jan. 19	Peterborough	Anna Grenier 88
Jan. 20	Peterborough	Alfred E. Dube 60
Jan. 21	Peterborough	Selma M. Farhm 81
Jan. 25	Peterborough	Margaret I. Wentworth 54
Feb. 1	Concord, Mass.	Henry J. Joynt 76
Feb. 9	Peterborough	Mary Mitchell 87
Feb. 10	Peterborough	Marion A. Wright 72
Feb. 10	Peterborough	Olga J. Somero 85
Feb. 13	Peterborough	Hugo A. Johnson 63
Feb. 13	Peterborough	John J. Sweeney 70
Feb. 14	Peterborough	Eino H. Somero 69
Feb. 16	Peterborough	Mary D. Goodwin 74
Feb. 17	Peterborough	Harold S. Fuller 76
Feb. 18	Peterborough	Florence L. Brown 82
Feb. 19	Peterborough	Marjorie A. Edwards 51
Feb. 26	Peterborough	Nahum H. Chesley 65
Feb. 26	Peterborough	Charles J. Chamberlain 80
Mar. 3	Peterborough	John R. Niemela 66
Mar. 3	Peterborough	Hazel B. Kennedy 65
Mar. 5	Peterborough	Nettie L. Cronk 93
Mar. 6	Peterborough	Frank LaFountain 89
Mar. 8	Peterborough	Harry C. Maxwell 92
Mar. 8	Peterborough	Joseph D. Lovenbury 44
Mar. 9	Peterborough	Bertha C. La Plante 79
Mar. 13	Orange, Mass.	Clarence P. May 67
Mar. 13	Peterborough	Arthur A. Worcester 66
Mar. 14	Hartford Kural, Vermont	Arthur O. Hills 58
Mar. 20	Peterborough	Douglas S. Hatfield 57
Mar. 26	Peterborough	Earle J. Dupree 73
Mar. 30	Peterborough	Frank G. Muzzey 82
Mar. 31	Peterborough	Zotique P. Bernier 62
April 1	Peterborough	Barbara Kinch 85
April 2	Peterborough	Muriel Mitcham 57
April 6	Dublin, N. H.	Albert A. Holcen 62
April 7	Peterborough	Margaret W. Hutchinson 78
April 7	Peterborough	Charles M. Sias 66
April 15	Peterborough	Rose B. Stancish 70
April 18	Hanover, N. H.	George A. Waugh 66
April 20	Peterborough	Margaret E. MacDonald 82
April 20	Peterborough	Bonaventure J. Godin 71
April 21	Peterborough	Charles L. Cheney 73
April 23	Peterborough	Esidore F. Martin 59
April 23	Peterborough	Alice E. Campbell 87
May 4	Peterborough	Jeremy B. Chase 4 days
May 5	Peterborough	Mary A. Gomez 1 day
May 14	Peterborough	Lauren D. Murray 79
May 20	Peterborough	Silva J. Santerre 81
May 18	Peterborough	Agnes S. Morgan 91
May 20	Peterborough	Edna H. Thomas 76
May 25	Peterborough	Walter H. Mitchell 80
May 28	Peterborough	Ashley D. Young 69
May 31	Peterborough	Sadie N. Munhall 84
June 3	Peterborough	John A. Wirz 71
June 5	Andover, Mass.	Charlotte Frye 85
June 10	Peterborough	Thomas Barry 53
June 12	Peterborough	Robert P. Cornwell 84
June 13	Peterborough	Mary Lashua 79
June 16	Peterborough	Glenwood L. Howe 51
June 19	Peterborough	Mary J. Vaillancourt 64
June 19	Peterborough	Oscar G. Starrett 76
June 19	Peterborough	Mary H. Foote 1 hour
June 21	Peterborough	Shepley F. Wi son 73
June 23	Westmoreland, N. H.	William J. Gardner 58
June 24	Peterborough	George A. Morison 86
June 29	Peterborough	Ephraim W. Russell 65
July 3	Peterborough	Doris P. Sodano 56
July 13	Peterborough	Carey F. Johnson 54
July 17	Peterborough	Alice R. Whitworth 80
July 24	Peterborough	Marie A. Leger 63

DEATHS REGISTERED IN THE TOWN OF PETERBOROUGH, N. H.
FOR THE YEAR ENDING DECEMBER 31, 1966

DATE AND PLACE	DECEASED NAME	AGE
July 24	Peterborough	Nellie W. Atherton 89
July 26	Peterborough	Mary E. Waite 64
July 30	Peterborough	Marion L. Stebbins 61
July 29	Millis, Mass.	Ellen S. Crist 31
July 30	Peterborough	Endicott Rantoul 69
Aug. 3	Westmoreland, N. H.	Eugenie Dumontet 79
Aug. 7	Peterborough	Henry S. Gallup 85
Aug. 12	Concord, N. H.	James W. Cuddihee 85
Aug. 26	Nashua, N. H.	Daniel R. Wilson 70
Aug. 27	Peterborough	Anthony M. DeSanto 70
Sept. 1	Peterborough	Esther H. Chase 47
Sept. 5	Peterborough	Vernard E. Dunn 59
Sept. 17	Peterborough	Harriet Johnson 81
Sept. 18	Peterborough	George H. Caughey 89
Sept. 18	Peterborough	Mae M. Schulze 77
Sept. 18	Peterborough	Jennie M. Despres 82
Sept. 28	Peterborough	Alice M. Brown 75
Sept. 28	Peterborough	Florentine D. Fournier 78
Sept. 30	Westboro, Mass.	John J. Madden 90
Oct. 2	Peterborough	Sarah F. Benedict 85
Oct. 7	Peterborough	Mildred J. Brown 74
Oct. 13	Peterborough	John W. Allan 73
Oct. 13	Peterborough	Sadie Grimes 89
Oct. 15	Peterborough	George J. Gilman 78
Oct. 16	Peterborough	Kathleen J. Conti 49
Oct. 19	Peterborough	Ralph H. Ames 84
Oct. 21	Peterborough	Ethan L. Goodwin 11 mins.
Oct. 21	Peterborough	Hattie M. Peaslee 91
Oct. 22	Peterborough	Frederick R. Jennings 96
Oct. 23	Peterborough	John W. Kiniry 53
Oct. 24	Peterborough	Herbert C. Morse 77
Oct. 24	Peterborough	Sarah J. Sawyer 90
Oct. 31	Peterborough	Hazel F. White 66
Nov. 5	Peterborough	Emma E. Maki 82
Nov. 8	Peterborough	Allan O. Knapp 62
Nov. 22	Peterborough	John W. Good 84
Nov. 25	Peterborough	Muriel C. Vinal 66
Nov. 26	Peterborough	Ruth G. Douglas 65
Nov. 26	Peterborough	Edwin B. Brown 63
Nov. 27	Peterborough	Mildred T. Rowe 78
Nov. 28	Peterborough	Gladys W. Rowbotham 78
Nov. 28	Barnstable, Mass.	Blanche E. Flynn 68
Dec. 8	Peterborough	Andre J. Pelletier 79
Dec. 8	Peterborough	Waite E. Wilson 78
Dec. 14	Peterborough	Franklin Hildebrand 73
Dec. 15	Peterborough	Alice M. Stanley 81
Dec. 16	Peterborough	James J. Anderson 50
Dec. 23	Peterborough	Joseph W. Fournier 68
Dec. 23	Peterborough	Harold C. Bell 71
Dec. 23	Dublin, N. H.	Eric L. Johansson 24
Dec. 27	Peterborough	Alice L. Carl 84
Dec. 29	Peterborough	John Morrison 81
Dec. 31	Peterborough	Erwin W. Thurber 84

Stella L. Sumner
Town Clerk

SCHOOL REPORT

ANNUAL REPORT OF THE SCHOOL DISTRICT OF PETERBOROUGH, NEW HAMPSHIRE

For the School Year Ending June 30, 1966

I N D E X

PART I. ADMINISTRATION	S
A. Officers	2
B. No-School Signal	2
C. Calendar	3
D. Report of District Clerk	3
E. Warrants	6
PART II. INSTRUCTION	
A. Instructional Staff	10
B. School Program	12
PART III. SCHOOL PLANT	
A. Repairs	20
B. Insurance	20
PART IV. FINANCE	
A. Report of District Treasurer	21
B. School Board's Financial Report and Budgets	22
C. State Tax Commission Report	25
D. School Lunch Program	26
E. Balance Sheet	27
F. State Auditor's Report	29
PART V. CHILD ACCOUNTING	
A. Graduations from High School	42
B. Statistics	43
C. School Census	43
D. Enrollment	44
PART VI. AUXILIARY ACTIVITIES AND SPECIAL REPORTS	
A. Health	44

PART I. ADMINISTRATION AND ORGANIZATION

A. OFFICERS OF THE SCHOOL DISTRICT

MODERATOR

Maurice M. Blodgett

CLERK

Helen A. Keenan

SCHOOL BOARD

Stanley W. Peters, Chairman

Term expires 1967

Mark G. Wheeler

Term expires 1968

Patricia Houston

Term expires 1969

TREASURER

Paul F. Crowell

AUDITORS

State Tax Commission

SUPERINTENDENT OF SCHOOLS

Raymond G. Edwards

ASSISTANT SUPERINTENDENT

Donald P. Carle

TRUANT OFFICER

Arthur Jackson

SCHOOL NURSE

Doris L. Wiklund, R.N.

SCHOOL PHYSICIAN

Peter F. Jeffries, M.D.

B. NO-SCHOOL SIGNAL

In case of emergency when it seems inadvisable to have schools in session on any day, the No-School Signal will be given by sounding the signal 22 on the fire alarm system at 7:15 A. M., and by having it announced over radio station WBZ, WKNE, and WKBK at the same time approximately. When the No-School Signal is given it means that there will be no school in all grades all day.

Parents and pupils are urged to depend upon the fire signal, T.V., or radio for no-school notices. The local telephone operators are no longer able to assist in giving no-school information.

C. CALENDAR

1967		
April	21	Schools close—Spring Vacation
May	1	Schools reopen
May	30	Schools closed—Memorial Day
June	16	Schools close (unless time lost)—Summer Vacation
Sept.	6	Schools open
Oct.	13	Schools closed—Teachers' Convention
Nov. 23 &	24	Schools closed—Thanksgiving Recess
Dec.	21	Schools close—Christmas Vacation
1968		
Jan.	2	Schools reopen
Feb.	16	Schools close—Winter Vacation
Feb.	26	Schools reopen

D. REPORT OF DISTRICT CLERK

RECORD OF THE PROCEEDINGS:

1.

At a meeting of the inhabitants of the School District in the Town of Peterborough, N. H., qualified to vote in District affairs, holden at the Peterborough Consolidated School on Wednesday, the 2nd day of March, 1966 at 7:30 o'clock in the afternoon.

The Moderator, Maurice M. Blodgett, called the meeting to order, and proceeded with the business as follows:

Under the School District Warrant:

Art. 1: Motion presented by Mrs. Clement, Chairman of the School Board—Moved: That the salaries of the District Officers for the ensuing year be as follows: Each School Board member \$50.00; Treasurer, \$75.00; Clerk, \$10.00; Moderator, \$10.00. Motion passed.

Art. 2: Motion 1. Moved: That the reports be accepted as printed and placed on file with the Clerk. Motion 2—Moved: That the Hampson Report be accepted and carried out as soon as possible. These motions passed.

Art. 3: Moved: That the District petition the State Tax Commission to have an audit made by the Division of Municipal Accounting. Passed.

At this point it was voted to consider Art. 7, and under this article the following motion was presented by the School Board and explained by Mark Wheeler. Moved: That the District raise and appropriate the sum of \$1,328.00 to meet the expenses of the area-Co-operative School District Planning Committee. Motion Passed.

Art. 4: Presented by the Chairman, Mrs. Clement, and various items in the budget explained by her. The motion: Moved: That the School District raise and appropriate \$595,941.91 for the support of Schools, for the payment of salaries for School District Officials and agents and for payment of the statutory obligations of the District. An amendment to the motion was presented by Mr. Alluisi of the Budget Committees as follows: Moved: That the School Budget be reduced by \$8,000. This reduction to be accomplished by the elimination of the request for an assistant principal. Messrs. Karr, Ray, Broyles of the Budget Committee spoke in favor of the amendment, as in their opinion an assistant principal was not necessary at this time. Speaking against the amendment was Mrs. Clement and Supt. of Schools Dr. Kelly. A rising vote was taken—The Moderator appointed Robert Dart and George Eastman as tellers, and the vote showed 44 in favor of the amendment and 66 against. So the amendment was lost. A vote was taken on the original motion and it was passed.

Art. 5: The following motion was presented by the Schoolboard. Moved: That the School Board be authorized to make application for and accept on behalf of the District, any or all grants forthcoming under Title III, V, or VIII, or any combination thereof, of the National Defense Education Act. Public Law 85-864 or any or all grants of other funds which may now or hereafter be forthcoming from the United States Government or from the State of New Hampshire under the provisions of the National Defense Education Act. This motion passed.

Art. 6: Motion presented by Mr. Wheeler of the School Board. Moved: That the School Board be authorized to place any unanticipated income received from tuition during 1965-66 into the General Fund. Motion passed.

Art. 8: Motion presented by Stanley Peters of the School Board. Moved: That the School Board be authorized to include a contingency fund item in the regular School Budget and raise and appropriate the sum of \$2,000. for this purpose. Motion passed.

Art. 9: Motion presented by the School Board. Moved: That the district raise and appropriate the sum of \$1,125.00 to erect a chain link fence on the Summer Street side of the athletic field. Motion passed.

Art. 10: was laid on the table.

Mr. Kenneth Whiton presented Mrs. Margaret Clement with a certificate in appreciation for 12 years of dedicated service as a member of the School Board. A rising vote of thanks was also given Mrs. Clement as she is retiring this year.

A motion presented by Mr. Yeo representing the teaching staff to do away with publishing teachers' salaries was passed.

At the election of School District officials held on March 8th the following officers were elected:

Moderator, Maurice M. Blodgett	1153 votes
Clerk, Helen A. Keenan	1154 votes
Treasurer, Paul Crowell	1134 votes
Member of the School Board for 3 years, Patricia J. Houston	863 votes

And they were declared elected by the Moderator. Meeting adjourned at 10:40 P. M.

Respectfully submitted,
Helen A. Keenan, Clerk

2.

At a special meeting of the inhabitants of the school district in the Town of Peterborough, New Hampshire held at the Peterborough Consolidated School in said district on the 20th day of July, 1966 at 7:30 o'clock in the afternoon:

The moderator, Maurice M. Blodgett called the meeting to order, and proceeded with business as follows:

A motion presented by the Chairman of the School Board, Stanley W. Peters as follows:

I move that the district divert money from funds previously voted by special articles in March 1960, for a gym divider \$500.00 and in March 1963 for a language laboratory, \$3000.00, for the purpose of increasing the playground area at the Peterborough Consolidated School.

There was no discussion—a vote was taken and the motion passed unanimously. There being no further business the meeting was adjourned.

Respectfully submitted,
Helen Keenan, District Clerk

TOWN OF PETERBOROUGH
SCHOOL WARRANTS

E. WARRANTS

1.

THE STATE OF NEW HAMPSHIRE

To the Inhabitants of the School District in the Town of Peterborough qualified to vote in District Affairs:

You are hereby notified to meet at the Peterborough Consolidated School in said district on the 20th day of July, 1966, at 7:30 o'clock in the afternoon to act upon the following subjects:

1. To see what action the district will take on diverting money from funds previously voted by special articles in March, 1960 for a gym divider, and in March, 1963 for a language laboratory for the purpose of increasing the playground area at the Peterborough School.

Given under our hands at said Peterborough this 5th day of July, 1966.

Stanley W. Peters
Mark G. Wheeler
Patricia J. Houston

School Board

THE STATE OF NEW HAMPSHIRE

To the Inhabitants of the School District in the town of Peterborough qualified to vote in district affairs:

You are hereby notified to meet at the Peterborough Consolidated School in said district on the 8th day of March, 1967, at 7:30 o'clock in the afternoon to act upon the following subjects:

1. To determine and appoint the salaries of the School Board and fix the compensation of any other officers or agents of the district.

2. To hear the reports of Agents, Auditors, Committees, or Officers chosen, and pass any vote relating thereto.

3. To choose Agents, Auditors, and Committees in relation to any subjects embraced in this warrant.

4. To see what sum of money the District will vote to raise and appropriate for the support of schools, for the payment of salaries for school district officials and agents and for the payment of the statutory obligations of the District.

5. To see if the District will vote to authorize the School Board to make application for and to accept, on behalf of the District, any or all grants or other funds for educational purposes which may now or hereafter be forthcoming from the United States Government or from the State of New Hampshire.

6. To see if the District will authorize the School Board to include a contingency fund item in the regular school district budget and raise and appropriate the sum of \$2,000.00 for this purpose.

7. To see if the district will authorize the school board to expend any unanticipated income from tuition received during 1966-67.

8. To see if the school district will authorize the school board to sell the Central School lot, or take any other action relating thereto.

9. To see whether the district will authorize the School Board to sell and convey that land on the western side of Elm Street and the southern side of the Nubanusit River which the district acquired by deeds of Hazel N. Goyette; Edward P. Barry; and James

Lester Low and Charlotte F. L. Low, or take any other action relating thereto.

Given under our hands at said Peterborough this 21st day of February, 1967.

Stanley W. Peters
Mark G. Wheeler
Patricia Houston

School Board

A true copy of Warrant—Attest:

Stanley W. Peters
Mark G. Wheeler
Patricia Houston

School Board

THE STATE OF NEW HAMPSHIRE

To the Inhabitants of the School District in the town of Peterborough qualified to vote in district affairs:

You are hereby notified to meet at the Town House in said Town of Peterborough on Tuesday, the fourteenth of March next at eight of the clock in the forenoon, (Polls close at 6:00 P.M., unless otherwise voted), to act upon the following subjects:

1. To choose a Moderator for the coming year.
2. To choose a Clerk for the ensuing year.
3. To choose a Member of the School Board to serve until July 1, 1968.
4. To choose a Treasurer for the ensuing year.

Given under our hands at said Peterborough this 21st day of February, 1967.

Stanley W. Peters
Mark G. Wheeler
Patricia Houston

School Board

A true copy of Warrant—Attest:

Stanley W. Peters
Mark G. Wheeler
Patricia Houston

School Board

PART II. INSTRUCTION

A. Instructional Staff as of December 31, 1966

Teacher	Position	Degree & Training	Exp.
Clark, John R.	Principal, Gr. 9-12	B.A. '29, U.N.H.	23½
Finley, Franklin	Elem. Prin. Gr. 1-8	B.E. '59, Plymouth State College	7
Snell, H. William	Curriculum Coordinator	B.S. '61, Suffolk Univ.	
Breton, Mary E.	Commercial	M.S. '63, Boston State College	5
Brown, Ray	Boys' Phy. Ed.	B.E. '62, Plymouth State College	4
Burgess, Virginia	Grade 5	B.S. '62, Indiana State Univ.	4
Crowe, Ronald	Commercial	B.A. '42, U.N.H.	1
Davidson, Paul	Social Studies	B.E. '62, Plymouth State College	4
Derby, Sheron	Girls' Phy. Ed.	B.E. '58, Keene State College	7
Deschenes, Mary	Grade 1	B.S. '65, Univ. Mass.	1
Despres, Pamela M.	Special Class	B.A. '60, Keene State College	20
Dwyer, Linda C.	Grade 1	B.E. '67, Keene State College	0
Faunce, Gerald H.	Grade 9	B.S. '63, Lowell State College	3½
Faunce, Texas M.	Home E. Gr. 7-12	B.S. '28, Univ. of R. I.	
Fitzgerald, Mary M.	Grade 6	M.A. '35, Columbia Univ.	28
Fontaine, Barbara E.	Grade 8	B.S. '30, R. I. State	21
Gagnon, Eva	Grade 7	2 yrs. '22, Keene State College	39
Gordon, Thomas	Science	B. S. '39, Salem T. C.	18
Hancock, Florence M.	Math	3 yrs. '39, B.E. '62, Keene S. C.	20
Hanert, James C.	English	B.E. '59, Rensselaer P. I.	2
Holbrook, Emily	Grade 2	A.B. '27, Bates College	39
Howard, Neil	English	B.S. '62, North Park College	3
Kennett, Johanna V.	Grade 3	B.E. '58, Keene State College	8
Kullgren, Myrtie	Grade 1	B.E. '48, M.E. '59, Keene State College	14
		B.A. '64, Nasson College	0
		B.E. '45, Keene State College	20

LaPalme, Norman H.	Math 7 & 8	B.E. '63, Keene State College	2
Levasseur, Roger	Math	B.S. '60, Univ. of Maine	6
Luongo, Odette B.	French	4 yrs., Academie de Paris	6
McCarthy, Paul J.	Guidance, Gr. 9-12	A.B. '59, Northeastern	5
McCormack, Kendall E.	English	M.E. '63, Boston State College	9
McQuillen, Robert C.	Industrial Arts 7-12	B.E. '55, Keene State College	7
Mackey, Loring T.	Social Studies 7 & 8	B.E. '59, Keene State College	0
Manning, Thomas B.	Industrial Arts 7-12	B.A. '66, St. Michaels	16 $\frac{1}{2}$
Martin, Eugene S.	French	B.E. '50, Keene State College	5
Morris, Dorothy C.	Grade 4	B.S. '55, American Univ.	23
Murphy, J. Richard	Science	3 yrs. '30, Wheelock College	3
Oja, Linda B.	Grade 4	B.S. '62, U.N.H.	2
Patterson, James L.	Math	B.E. '64, Keene State College	37
Patterson, Ruth	Librarian	A.B. '29, Mount Union College	21
Ray, Polly P.	English Gr. 7 & 8	M.A. '41, Ohio State Univ.	3
Richard, Raymond	Social Studies	A.B. '29, Findlay College	8
Ring, Ruth J.	English	B.A. '60, Middlebury College	3
Royce, H. Charles	Science, Gr. 7 & 8	B.E. '56, Keene State College	3
Sawyer, Elinor	English & Latin	B.E. '63, Keene State College	7
Schnare, Joan C.	Grade 1	B.E. '61, Keene State College	2
Shepherd, Katherine	Grade 3	B.A. '43, Radcliffe College	13 $\frac{1}{2}$
Somero, Dorothea M.	Grade 2	B.E. '64, Keene State College	22
Tobey, Ruth S.	Grade 6	3 Yrs. '38, B.E. '61, Keene State College	11
Trufant, Sally P.	Grade 4	B.S. '30, U.N.H.	16
Verhey, Norma W.	Dev. Reading	B.E. '40, Keene State College	16
Warren, Esther	Grade 5	B.E. '51, M.E. '59, Keene State College	24
Wholley, William	Social Studies	B.E. '40, Keene State College	0
Yeo, H. William	Biology	B.S. '55, Salem State College	9
		B.S. '56, Springfield College	

B. SCHOOL PROGRAM ELEMENTARY—GRADES 1-6

The teaching staff in the elementary grades has changed very little during the past year. However, we have been fortunate enough to add some very capable members to our staff. Mrs. Linda Dwyer came to us in September to teach an additional section of grade one. Mrs. Linda Oja has replaced Mrs. Hammond in grade four. Mrs. Johanna Kennett has filled the void created when Mrs. Deschenes retired. Mrs. Kennett is teaching grade three.

Once again we have the opportunity to do something that gives us a great deal of pleasure as well as causes us a good measure of sadness. At the end of the 1965-66 school year Mrs. Mae Deschenes decided to retire from the teaching profession. Each time a teacher retires we always feel happy that the teacher can get a well deserved rest but also we feel sad that a dedicated person will no longer be with us to help in our very crucial endeavors. Mrs. Deschenes was a very special teacher, and even more important, is a completely honest and wonderful human being. We miss you Mrs. Deschenes, and we hope your retirement brings you as much pleasure and profit as you have given your students and fellow faculty members.

Our sixth grade students attended Sargent Camp this fall. The program presented this year was truly an outstanding one. The experiences enjoyed by the students have done much to motivate the pupils to continue studies started at Sargent Camp.

Ability grouping in math has been initiated in grade three this year. The program has moved along very well and seems to have achieved the advantages we hoped it would. The teacher is able to use her teaching time to better advantage and more individual attention is given.

Parent-Teacher conferences have been continued in grade one at the end of the first marking period. This method of reporting has been very satisfactory because it brings the home and school much closer together. Teachers have an opportunity to discuss problems and report the success of individual pupils. We would like to thank the parents who took the time to visit with us to discuss their child's progress.

During the past year Mrs. Morris and Mrs. Tobey participated in a union-wide science curriculum study group. This group reviewed all of the latest materials available in relation to the objectives of our science program. After a very comprehensive study the D. C. Heath program was chosen as the one that most nearly filled our needs. This group was under the direction of Mr. Donald Carle, the Assistant Superintendent.

The Monadnock Council for Retarded Children very generously has subsidized a program which has enabled the

administration to put a helping teacher in the special class. The addition of this position has made it possible to offer a much more suitable program to children of widely scattered ability and chronological ages. Mrs. Paul Salamy accepted this position and has been doing a very fine job.

GRADES—7 TO 12

When the Study Committee released its report a few years ago the committee indicated that the school personnel would have to face many problems in regard to space facilities until probably the year 1969. This committee predicted correctly the space utilization. Despite this handicap, we feel that progress has been made in some areas, that new adjustments have produced good results, and that both students and faculty members are making the best out of a necessary situation.

NEW TRENDS AT P.C.S.

The new rotating schedule adopted this year seems to be operating very well. It must be remembered, however, that any schedule has some drawbacks that affect some teachers and some pupils. We have tried to reduce these problems to a minimum.

The addition of the new fence on the play area and the new additional play area on the Larrabee property are really appreciated by the administration and teachers.

Mr. Snell, the new Curriculum Coordinator, has contributed much to the total operation of the school administration. He has been instrumental in bringing in new ideas, new techniques, and new approaches to help our teachers. Progress already has been made in coordinating the junior high and senior high curriculum.

Our athletic program has taken on a new life with the acquisition of new coaches in the varied sports program. The school Track and Field team and the Cross-country team, under the able direction of Coach Yeo brought state championships to PCS.

For the first time to any magnitude, we found it necessary to have some of our teachers handle classes both in the senior and junior high school. This situation presents problems because teachers in the senior high school prefer teaching grades 9-12 because of their college training which is primarily geared to this range of students.

During the Summer, the custodians divided one of the class rooms on the top floor of the high school, painted the corridors, painted the rest rooms, and prepared the Larrabee property for the Special Class.

NEEDS AT P.C.S.

One will be able to spot some needs as this report con-

tinues by departments. However, the greatest need at the present time seems to be in the Cafeteria. This area is used to feed between 500 and 600 students each day and is also used for study halls during the school day. We feel, as indicated in the past, that some means can be found to reduce the noise. Some sort of insulation on the brick walls and lowering of the ceiling could be an answer to this problem.

SELF-CONTAINED JUNIOR HIGH CLASSES

As our program progresses through its fifth year under the direction of Mrs. Gagnon and Mrs. Fontaine we find ample evidence in our ex-pupils who are now high school students that we have made considerable success in relation to our long range goals.

Many students have found the more individualized program a definite help in overcoming academic, psychological, or physical problems. Close cooperation between the school and the parents has also contributed to our success.

That this is a national situation is evidenced by the increasing amount of individualized material offered by publishing companies. We are happy to say that this material has greatly aided our teaching each student as an individual.

As the eighth grade prepares to choose its high school courses, it has been a great reassurance to many students that this type of personal attention will be available to them throughout their school years.

SENIOR HIGH SCHOOL SELF CONTAINED CLASSES

Classes for high school slow learners and/or potential drop-outs, started during 1964, now include grades 9, 10, and 11, and will also take over grade 12 during the coming school year. Class work, in all areas of academic studies for these pupils, is based on standards which are attainable as well as functional, and assure each youngster of a considerable measure of success.

A program of "Work Experience," or part time "on the job training," which was recommended one year ago, was initiated this year for pupils in grade 11 from this group. This program is functioning remarkably well and plans are now underway to include both grades 11 and 12 during the year 1967-68. The "Work Experience" program, designed to give the pupils the opportunity to learn a skill or trade on released school time, is now being followed by eight members of the class with training in garage work, hospital housekeeping, sales, construction, electrical installation, and cabinet making. An academic course in "On the Job Training" is also being provided for these pupils in an attempt to give them a better understanding and knowledge of the world of work.

The cooperation of local business men and organizations, in their willingness to assist in making this program a success,

has been most gratifying. The guidance and training, which they have given these boys and girls, plus the reports and suggestions which they have made to the school and to the teacher in charge, Mr. Faunce, have been of tremendous help.

GROWTH IN LATIN ENROLLMENT

The growing interest in Latin, evident in educational reports throughout the nation, is reflected in increased enrollment and in extra-curricular activity in P.C.S.

The advantages of Latin study in preparing for courses in medicine, law, mathematics, nursing, teaching, and in English itself are apparently felt by parents and students.

Last years unusually heavy enrollment required two divisions of first-year Latin. Pre-registration figures for next year indicate that, for the first time in recent history, both first-year and second-year Latin will be needed. (At least 25 have registered for Latin II, and 29 have registered for Latin I—with entering freshmen from surrounding towns not yet included.) It is hoped by Mrs. Sawyer that third-year Latin may eventually be added.

Enthusiastic student interest in extra-curricular work in Latin culture and ideas is shown in the formation this year of a Latin Club with forty members. The Club has been given official recognition as a chapter of the American Classical League, and is making plans to send delegates to regional, state, and perhaps national conventions of the Junior Classical League.

THE SHOP PROGRAM

This year the Shop Program has felt the benefit of the new schedule which seems to fill our needs a great deal better than the old one. The longer classes provide a larger and more convenient instructional unit permitting adequate lecture and demonstration by the instructor followed by a much more meaningful application period for the student. The fact that classes arrive at different times each day is also very beneficial from an educational standpoint. As much or more material has been covered because of the efficient schedule; we are, in addition, constantly trying to expand our curriculum.

With regard to curriculum and expansion, it would seem at the moment that portions of our program may be curtailed or even eliminated due to space limitations caused by annexation of the shop area. We will know next year at this time how much our offerings may be affected as a result of encroachment by the academic section.

THE ENGLISH DEPARTMENT

As is true with other departments this year, the English Department is experiencing the problems of inadequate class-

room space as well as the lack of facilities for carrying out the total program, particularly in the area of audio-visual aids.

Realizing that many of the present problems which confront us are, hopefully, of a temporary nature, we are endeavoring to maintain the standards of instruction which resulted in the recent revision of the English curriculum.

Because of the increasing enrollment, our English teachers are responsible for more classes and pupils than last year. This, of course, reduces the effectiveness of the English program.

From an over-all point of view, however, the department is functioning well. We are endeavoring to adjust our curriculum to the various levels of ability represented within the student body. We hopefully trust that the day will not be far distant when we shall have the classroom space and other facilities that today's education requires.

LIBRARY

The high school library is in the process of gradual growth to meet the ever increasing reference needs of the students. Many new books have been added during the past year, the selections being made by the high school librarian in cooperation with department heads. At the present time the total number of volumes is approaching 4,000. Fifty current periodicals and five newspapers are available for use during the school year. Past issues of magazines are on file for reference.

Book additions have been made possible by high school library budget fund, the federal ESEA Title II grant, and by local gifts of books, magazines and money for which the school is most grateful.

PHYSICAL EDUCATION

With the addition of two new teachers in this department the aim has been to reach every boy and girl and get them to achieve some degree of success in some activity. This poses a problem as students are heterogeneously placed in classes and often range in ability from low motor skill levels to talented athletes. By offering a variety of individual and team sports each pupil should find an area they enjoy.

The new schedule, with hour long classes, is especially beneficial to the physical education where changing of clothing is necessary. Actual activity time is nearly doubled. The field space behind the school has been increased and the outdoor program will grow accordingly.

MATHEMATICS

The "stretching" of all available space has presented problems in all areas of instruction. Here are some which have shown up in the math department.

Last year three high school teachers conducted 15 classes a day in math. This year the high school math instruction has

been compressed into 13 periods a day in order to allow one of the high school teachers to teach two junior high math classes. The result of this is that one of the high school teachers has classes with an enrollment of nearly 40 pupils. Another disadvantage of the "stretch" program lies in the fact that the four math teachers are so widely separated in their teaching stations that communication and sharing of library and laboratory materials are difficult. One of the teachers is scheduled for any room which happens to be available, necessitating carrying materials with him wherever he goes. Mathematics is no longer a pencil and paper subject; it involves models, charts and apparatus for demonstration.

To this extent then we are cramped for space and elbow room. We look forward to a new school plant where these difficulties can be remedied. In the meantime we must hopefully make do with the present situation. The Advanced Placement Program continues. Some of the students from this program are in colleges where they have been able to take more advanced courses because of the high school program. There are also PCS students doing well in college, who were not in the Advanced Placement Program.

The course in Plane Geometry is being scheduled for Sophomores instead of for Juniors as it has been for several years. The complete change may take more than one year because of schedule accommodations.

The 7th and 8th program is so well geared to the high school math program that the Advanced Placement Program gets a very good start from the beginning with no time wasted in teaching attitudes and preliminary vocabularies.

SCIENCE DEPARTMENT

This year the Science Department introduced the new **Introductory Physical Science** course. This course takes the place of the general science and physical science courses that have been offered in the past.

The Introductory Physical Science course is a one year course suited for either the terminal student or the student who plans to go on with his schooling.

The course tries to answer the question, "What is matter"? To do this the student starts on the first day of classes to examine matter by taking wood apart or in better terms by the fractional distillation of wood. This experiment brings out many new questions that will need to be answered before the student can answer, what matter is.

The course then progresses via experiment (approximately 70% of class time is laboratory time) to develop a reasonable explanation of what can be observed in the matter around us, arriving finally at an atomic model of matter. This model of matter allows the student to explain his observations of matter.

The course ends with the kinetic picture of heat, heat being a phenomena that can be easily related to molecular motion.

The great number of experiments that are performed creates much student interest. This contrasts with the usual apathy shown in general science courses where an attempt is made to cover everything from Astronomy to Zoology with the result that a little bit is said about everything often repeating what the student had in the seventh and eighth grades.

The course is an excellent preparation for chemistry and physics. It has been successful here and will be offered again next year.

READING DEPARTMENT

The Remedial Reading Program includes 42 Elementary and 6 High School students. The children are recommended by their classroom teachers and the High School guidance director. After testing, studying the guidance folders and teacher conferences, eight groups were scheduled for 30 minute periods four times a week. A ninth group of fifth graders meets only three times a week. Due to the rotating schedule in the High School, these students only receive one period per week.

The Reading Program is Preventive Teaching of Reading so that problems which arise in the primary grades may be checked before they become complicated and a child meets failure. Our program includes Grades 2-6 for the first semester and Grades 1-4 for the second semester.

There are many students in the High School and the Junior High who would profit from help in reading instruction but one teacher can not possibly handle them and the Elementary Program. It is recommended that a full time Reading Teacher or Consultant be added to the teaching staff at Peterborough. This person could organize reading classes, conduct in-service training classes with the faculty, secure materials to be used at various levels of instruction in the content areas and perform many other useful services.

With someone of this type many academic failures could be prevented.

MUSIC DEPARTMENT

JUNIOR HIGH GENERAL MUSIC

The Eighth grade meets once each week for the first semester followed by the Seventh grade the second semester. This year a greater emphasis is being placed on the listening lesson. Through the study of the history of the various instruments of the orchestra, their appreciation of music and their ability to listen has greatly increased. From the results thus far, I am encouraged to believe the Jr. High students are successfully building the foundations for cultural attitudes which will remain with them throughout their lives.

I hope that, in the not too distant future, we may add a High-School music appreciation course.

ELEMENTARY INSTRUMENTAL PROGRAM

Forty-five members of the fourth and fifth grades are enrolled in our class instrument program. All of the advanced students from the fifth and sixth grades are furthering their instrumental training by participating in the elementary band program which meets once each week. A number of our elementary children are participating in the class piano program this year. I feel that we are very fortunate in having Mrs. MacNaught to teach this course.

JR. HIGH CHORUS

The new Jr. High chorus, with sixty members, meets once each week on a rotating schedule. The chorus has performed at assemblies and for the Peterborough Woman's Club.

JR. HIGH BAND

The Jr. High band has thirty-five members and meets for twenty-minutes each day. I must say that in all of my teaching experience I have never seen a group of young people so eager to learn as these.

SR. HIGH CHORUS

The Sr. High Chorus has a membership of fifty-five students and like the Jr. High Band meets twenty minutes each day during lunch time. To date they have appeared in a concert for the Woman's Club and presented a very fine Winter Concert in February.

All of the chorus members are extremely proud of one of their members, Bonnie MacMulkin, who was invited to perform in the New Hampshire All-State Chorus.

SR. HIGH BAND

The regular forty-five members of our "Highlander" Band have been progressing most satisfactorily. The band has performed at many school functions and will appear in the coming Winter Concert.

Franklin A. Finley

Principal Grades 1-6

John R. Clark

Principal Grades 7-12

Raymond G. Edwards

Supt. of Schools

Donald P. Carle

Assist. Supt. of Schools

PART III. SCHOOL PLANT

A. Repairs

Besides the regular summer maintenance the custodial staff completed several projects during the summer:

1. New partition dividing Room 214 in old section of building.
2. First grade room painted.
3. Main corridor painted.
4. Girls' locker-room painted.
5. Gym and cafeteria floor refinished.
6. Fourteen new bookcases installed.
7. New chalkboards installed in Room 116.

B. Insurance

Fire and Extended Coverage on Peterborough Consolidated School and Contents (\$680,000.00).

Boiler Insurance, Property & Liability on Peterborough Consolidated School.

Owners' and Tenants' Liability, including teachers.

Workmen's Compensation & Employers' Liability.

Driver Training Car.

PART IV. FINANCE

A. REPORT OF SCHOOL DISTRICT TREASURER

For the Fiscal Year July 1, 1965 to June 30, 1966

SUMMARY

Cash on Hand July 1, 1965 (Treasurer's bank balance)		\$14,406 52
Received from Selectmen:		
Current Appropriation	\$400,183 23	
Received from State Treasurer:		
State Funds	21,182 74	
Federal Funds	11,060 61	
Received from Tuitions	127,028 39	
Received as Income from Trust Funds	521 60	
Received from all Other Sources	8,312 66	
Total Receipts		\$568,289 23
Total Amount Available for Fiscal Year (Balance and Receipts)		582,695 75
Less School Board Orders Paid		573,057 39
Balance on Hand June 30, 1966 (Treasurer's Bank Balance)		\$9,638 36

S/Paul F. Crowell

July 30, 1966

District Treasurer

AUDITORS' CERTIFICATE

This is to certify that we have examined the books, vouchers, bank statements and other financial records of the treasurer of the school district of Peterborough of which the above is a true summary for the fiscal year ending June 30, 1966 and find them correct in all respects.

S/Edgar O. Pesquera

S/Stephen D. Plodzik

September 11, 1966

Auditors

B. SCHOOL BOARD'S FINANCIAL REPORT AND BUDGETS

	Expenses 1965-66	Budget 1966-67	Budget 1967-68
Administration:			
110.1 Sal. of Dist. Officers	\$245 00	\$245 00	\$245 00
135.0 Audit & Census	317 46	1,638 00	310 00
190.0 Supplies & Exp.	2,923 92	540 00	540 00
Instruction:			
210.3 Teachers' Salaries	322,063 49	361,377 00	395,482 00
210.5 Secretaries	6,066 25	6,300 00	6,850 00
215.0 Textbooks	5,172 38	6,640 00	7,958 00
220.0 Library & Vis. Aids	2,986 37	4,000 00	3,702 00
230.0 Teaching Supplies	12,329 21	12,188 00	12,788 00
235.0 Contracted Services	1,010 17	988 00	912 00
290.0 Other Inst. Expenses	5,168 95	3,240 00	4,580 00
Attendance Services:			
310.0 Attendance Officer	15 00	15 00	15 00
Auxiliary Services:			
400.0 Health	5,612 98	5,700 00	6,700 00
500.0 Transportation	24,306 10	30,205 00	30,000 00
Plant Operation:			
610.0 Salaries	10,907 53	14,065 00	15,053 50
630.0 Operational Sup. & Exp.	3,208 94	3,500 00	3,854 00
635.0 Contracted Services	493 40	700 00	700 00
640.0 Heat	4,491 83	4,750 00	4,750 00
645.0 Water & Gas	868 89	850 00	1,225 00
645.2 Electricity	7,047 23	6,600 00	6,600 00
645.4 Telephone	1,330 12	950 00	1,450 00
690.0 Other Expenses	58 77		35 00
Maintenance of Plant:			
710.0 Salaries	5,575 00	6,155 00	5,985 00
725.0 Replacement of Equipment	3,253 96	2,500 00	1,525 00
726.0 Repairs to Equipment	1,552 07	1,400 00	1,443 00
766.0 Repairs to Building	4,598 93	2,850 00	2,045 00
790.0 Other Expenses	84 52		
Fixed Charges:			
850.0 Ret. & OASI	25,365 42	31,375 00	34,190 00
855.0 Insurance	3,178 00	3,300 00	3,726 00
General Support:			
975.0 School Lunch	5,968 80	—————	1,800 00
Student-Body Activities:			
1000.0 Subsidy	—————	—————	315 00
1010.0 Salaries	1,475 00	1,500 00	2,420 00
1075.0 Athletics	4,354 81	3,600 00	5,163 00
1090.0 Other Expenses	349 76	—————	—————
Capital Outlay:			
1265.6—Site & Building	2,720 94	2,875 00	1,200 00
1267.0 New Equipment	6,532 28	3,500 00	8,059 00

S 23

Debt & Service:			
1370.0 Principal	48,465 00	35,000 00	35,000 00
1371.0 Interest	4,090 73	3,950 00	3,210 00
Transfer Accounts:			
1477.1 Tuition	299 18	352 00	_____
1477.3 Supervisory U. Exp.	29,166 47	34,421 91	34,501 24
1479.1 Tuition	318 95	_____	802 00
1479.2 Transportation	_____	_____	802 00
Contingency Item	_____	2,000 00	_____
Net Expenditures	\$564,973 81	\$600,394 91	\$645,935 74
Plus Refunds	8,083 58		
Gross Expenditures	\$573,057 39		
Cash on Hand, June 30	9,638 36		
	\$582,695 75		

INCOME

	1965-66	Budget 1966-67	Est. 1967-68
Cash on Hand, July 1	\$14,406 52	\$2,459 37	\$10,000 00
Revenue from State Sources:			
Sweepstakes	14,055 71	9,338 64	9,000 00
School Building Aid	6,000 00	4,553 67	6,000 00
Driver Education	990 00	600 00	800 00
Intellectually Retarded	137 03	180 00	85 00
Revenue from Federal Sources:			
NDEA—Title III	2,630 41	1,000 00	600 00
PL 89-10—Title I	2,495 28	1,808 92	2,495 28
Vocational Education	273 07	300 00	250 00
School Lunch & Sp. Milk	5,661 85	_____	_____
Local Revenue Except Taxes:			
Tuition	126,869 13	146,755 00	166,020 00
Trust Fund Income	521 60	550 00	520 00
Rent	236 00	200 00	200 00
Other Revenue from Local Sources	152 34	50 00	50 00
Total Revenue & Credits	\$174,418 94	\$167,795 60	\$196,020 28
District Assessment	400,183 23	432,599 31	449,915 46
Total Appropriations	\$574,612 17	\$600,394 91	\$645,935 74
Plus Refunds	8,083 58		
	\$582,695 75		

SUPERINTENDENT'S TOTAL SALARY 1965-66

Peterborough	\$3,598 05
Jaffrey	2,669 00
Dublin	702 95
Hancock	623 90
Rindge	858 50
Sharon	47 60
State's Share	2,500 00
	<hr/>
	\$11,000 00

TEACHER CONSULTANT'S TOTAL SALARY 1965-66

Peterborough	\$2,751 45
Jaffrey	2,041 00
Dublin	537 55
Hancock	477 10
Rindge	656 50
Sharon	36 40
State's Share	2,500 00
	<hr/>
	\$9,000 00

C. STATE TAX COMMISSION REPORT

Concord, New Hampshire

Your report of appropriations voted and property taxes to be raised for the 1966-67 school year has been approved on the following basis:

TOTAL APPROPRIATIONS	\$600,394 91
Revenues and Credits	
Unencumbered Balance	\$2,459 37
School Building Aid	4,553 67
Driver Education	600 00
Intellectually Retarded	180 00
Sweepstakes Revenue	9,338 64
NDEA—Title III, Science, Math & Lang.	1,000 00
Vocational Education	300 00
PL 89-10 (ESEA)	1,808 92
Tuition	146,755 00
Trust Fund Income	550 00
Rent	200 00
Other Revenue from Local Sources	50 00
TOTAL REVENUES AND CREDITS	\$167,795 60
AMOUNTS TO BE RAISED BY 1966 PROPERTY TAXES	\$432,599 31
TOTAL APPROPRIATIONS	\$600,394 91

State Tax Commission

Lawton B. Chandler, Comm.

D. SCHOOL LUNCH PROGRAM

Financial Statement July 1, 1965 to June 30, 1966

Beginning Balance, July 1, 1965		\$1,392 32
Receipts:		
Lunch Sales—Children	\$30,528 93	
Lunch Sales—Adults	1,734 38	
Reimbursement	4,784 28	
Misc. Cash	20	
	<hr/>	
Total Receipts		\$37,047 79
		<hr/>
Total Available		\$38,440 11
Expenditures:		
Food	\$25,389 34	
Labor	11,409 74	
Equipment	451 80	
All Other Expenditures	38 38	
	<hr/>	
Total Expenditures		\$37,289 26
		<hr/>
Balance, June 30, 1966		\$1,150 85

BALANCE SHEET

Fiscal Year Ended June 30, 1966

Assets:		
Cash on Hand June 30, 1966		\$1,150 85
Accounts Due:		
Reimbursement		1,176 40
Food Inventory (approx.)		200 00
		<hr/>
Total Assets		\$2,527 25
Grand Total		\$2,527 25
Liabilities:		
Accounts Owed		\$1,922 52
Total Liabilities		\$1,922 52
Excess of Assets over Liabilities		604 73
		<hr/>
Grand Total		\$2,527 25

S 27

E. BALANCE SHEET, JUNE 30, 1966

Assets:

Cash on Hand June 30, 1966	
General Fund	\$9,638 36
Union 47 Title II Loan	2,000 00
Eugene Martin Tuition	462 37
Ross Bowen Tuition	462 37
	<hr/>
Total Assets	\$12,563 10
Net Debt (Excess of Liabilities Over Assets)	\$207,540 63
	<hr/>
Grand Total	\$220,103 73
Liabilities:	
Accounts Owed by District	\$10,103 73
Notes and Bonds Outstanding	210,000 00
	<hr/>
Total Liabilities	\$220,103 73
Grand Total	\$220,103 73

STATUS OF SCHOOL NOTES AND BONDS

1. Name of Building or Project for Which Notes or Bonds were Issued	H.S. Add.	Elem. Sc. Land	Elem. Sch. Plans	Total
2. Outstanding at Beginning of Year	\$200,000 00	\$45,600 00	\$12,865 00	\$258,465 00
3. Issued During Year				
4. Total (2 plus 3)	200,000 00	45,600 00	12,865 00	258,465 00
5. Payments of Principal of Debt	20,000 00	15,600 00	12,865 00	48,465 00
6. Notes of Bonds Outstanding at End of Year (4 minus 5)	\$180,000 00	\$30,000 00		\$210,000 00

CERTIFICATE

This is to certify that the information contained in this report was taken from official records and is complete and correct to the best of my knowledge and belief. The accounts are kept in accordance with Section 24 of Chapter 71 of the Revised Statutes Annotated, and upon forms prescribed by the State Tax Commission.

S/Raymond G. Edwards
Superintendent

S/Stanley W. Peters
S/Mark G. Wheeler
S/Patricia J. Houston

August 9, 1966

School Board

F. STATE AUDITOR'S REPORT

Report of an examination and audit of the Accounts of the
PETERBOROUGH SCHOOL DISTRICT
for the fiscal year ended June 30, 1966 made by

THE DIVISION OF MUNICIPAL ACCOUNTING
STATE TAX COMMISSION

September 3 & 6, 1966

SUMMARY OF FINDINGS AND RECOMMENDATIONS

September 21, 1966

The School Board
Peterborough School District
Peterborough, New Hampshire

Gentlemen:

Submitted herewith is the report of an examination and audit of the accounts of the Peterborough School District for the fiscal year ended June 30, 1966, which was made by this Division in accordance with the vote of the District. Exhibits as hereafter listed are included as part of the report.

SCOPE OF AUDIT

Included in the examination and audit were the accounts and records of the School Board and the School District Treasurer.

FINANCIAL STATEMENTS

Comparative Balance Sheets: (Exhibit A)

Comparative Balance Sheets as of June 30, 1965 and June 30, 1966, are presented in Exhibit A. As indicated therein, the Net Debt decreased by \$46,386.08 during the fiscal year ended June 30, 1966.

Analysis of Change in Financial Condition: (Exhibit B)

An analysis of the change in financial condition of the School District during the fiscal year is made in Exhibit B, with the factors which caused the change indicated therein. Comparative Statements of Appropriations and Expenditures—

Estimated and Actual Revenues: (Exhibits C & D)

Comparative statements of appropriations and expenditures, estimated and actual revenues for the fiscal year ended June 30, 1966, are presented in Exhibits C and D. As indicated by the Budget Summary (Exhibit D), a revenue surplus of \$15,408.07, less a net overdraft of appropriations of \$13,451.36, resulted in a net budget surplus of \$1,956.71.

Summary Statement of Receipts and Expenditures:
(Exhibit E-1)

A summary statement of receipts and expenditures for the fiscal year ended June 30, 1966, made up in accordance with the uniform classification of accounts, is included in Exhibit E-1. Proof of the Treasurer's balance as of June 30, 1966, is indicated in Exhibit E-2.

Statement of School Lunch Account: (Exhibit F)

A statement of the School Lunch Account for the fiscal year is included in Exhibit F.

Statement of School Tax Account: (Exhibit G)

A statement of the School Tax Account with the Town of Peterborough is presented in Exhibit G. As indicated therein, as of June 30, 1966, the School District had received from the Town the total amount of the 1965-66 School Tax of \$400,183.23

Statement of Bonded Debt: (Exhibit H.)

A statement of the outstanding bonded indebtedness of the School District as of June 30, 1966, showing annual debt service requirements, is contained in Exhibit H.

GENERAL COMMENTS

Current Surplus:

It is noted that the current surplus (excess of total assets over current liabilities) decreased from \$3,984.60 to \$1,905.68, during the fiscal year ended June 30, 1966, as shown herewith:

	June 30, 1965	June 30, 1966
Total Assets	\$14,778 91	\$12,563 10
Current Liabilities	10,794 31	10,657 42
Current Surplus	\$3,984 60	\$1,905 68

Conclusion:

The provisions of Chapter 184, of the Laws of 1955, require that this report or the summary of findings and recommendations (letter of transmittal) shall be published in the next annual report of the School District.

We extend our thanks to the officials of the Peterborough School District for their assistance during the course of the audit.

Yours very truly,

Harold G. Fowler, Director
Division of Municipal Accounting
State Tax Commission

Edgar C. Pesquera, Auditor
Stephen D. Plodzik
Laurence M. Bean, Accountants

DIVISION OF MUNICIPAL ACCOUNTING
STATE TAX COMMISSION

Concord, New Hampshire

September 21, 1966

Certificate of Audit

This is to certify that we have examined and audited the accounts and records of the Peterborough School District for the fiscal year ended June 30, 1966. In our opinion, the Exhibits presented herewith reflect the true financial condition of the School District on June 30, 1966, and the results of operations for the fiscal year ended on that date.

Respectfully submitted,

Harold G. Fowler, Director
Division of Municipal Accounting
State Tax Commission

Edgar C. Pesquera, Auditor
Stephen D. Plodzick
Laurence M. Bean, Accountants

I N D E X

Exhibits:

- A—Comparative Balance Sheets—As of June 30, 1965 and June 30, 1966.
- B—Analysis of Change in Financial Condition.
- C—Comparative Statement of Appropriations and Expenditures.
- D—Comparative Statement of Estimated and Actual Revenues and Budget Summary.
- E-1—Classified Statement of Receipts and Expenditures.
- E-2—Summary of Receipts, Expenditures and Proof of Balance.
- F—Statement of School Lunch Account and Proof of Balance.
- G—Statement of School Tax Account.
- H—Statement of Long Term Indebtedness, Showing Annual Maturities of Principal and Interest.

S 33

EXHIBIT A

PETERBOROUGH SCHOOL DISTRICT
Comparative Balance Sheets
As of June 30, 1965 and June 30, 1966

Assets:	June 30, 1965	June 30, 1966
Cash	\$14,406 52	\$9,638 36
Accounts Receivable:		
Hancock School District	\$18 28	
John Hubbard	32 52	
Sharon School District	14 07	
Olive Colburn	63 76	
George Gibson	163 76	
St. Peter's Church	80 00	
Eugene Martin (Tuition)		\$462 37
Ross Bowen (Tuition)		462 37
	\$372 39	\$924 74
Loan—Supervisory Union No. 47		2,000 00
Total Assets	\$14,778 91	\$12,563 10
Net Debt	254,480 40	208,094 32
Total Assets & Net Debt	\$269,259 31	\$220,657 42
Liabilities:		
Appropriation Accounts Payable (Exhibit C)	\$10,765 28	\$10,066 15
Accounts Payable	29 03	
E.S.E.A.—Title I		591 27
Bonds Outstanding	200,000 00	180,000 00
Long Term Notes Outstanding	45,600 00	30,000 00
Short Term Notes Outstanding	12,865 00	
Total Liabilities	\$269,259 31	\$220,657 42

EXHIBIT B

PETERBOROUGH SCHOOL DISTRICT
Analysis of Change in Financial Condition
Fiscal Year Ended June 30, 1966

Net Debt—June 30, 1965	\$254,480 40	
Net Debt—June 30, 1966	208,094 32	
Decrease in Net Debt		\$46,386 08

Analysis of Change

Decreases:		
Bonds Retired	\$20,000 00	
Long Term Notes Paid	15,600 00	
Short Term Notes Paid	12,865 00	
Net Budget Surplus	1,956 71	
Decrease in Accounts Payable	29 03	
	\$50,450 74	
Increases:		
Decrease in Accounts Receivable	\$80 06	
Surplus Used in Reduce School Tax	3,984 60	
	\$4,064 66	
Net Decrease		\$46,386 08

EXHIBIT C

PETERBOROUGH SCHOOL DISTRICT

Comparative Statement of Appropriations and Expenditures Fiscal Year Ended June 30, 1966

	Liabilities Forwarded From 1964-65	Appropriations 1965-66	Receipts & Reimbursements	Total Amount Available	1965-66	Balance Unexpended	Overdrafts	Liabilities Forwarded To 1966-67
Administration:								
Salaries		\$245 00		\$245 00	\$245 00			
Contracted Services		310 00		310 00	317 46		\$7 46	
Other Expenses		440 00		440 00	2,923 92		2,493 92	\$10 00
Instruction:								
Salaries		324,684 00	1,351 86	326,035 86	328,129 74		2,282 98	189 10
Textbooks		6,214 00	92 84	6,306 84	5,265 22	670 16		371 46
Library & Audiovisual Materials	\$261 69	3,987 00		4,248 69	2,986 37	673 30		589 02
Teaching Supplies		11,438 00	475 91	11,913 91	12,774 94		2,281 46	1,420 43
Contracted Services		960 00	1,134 00	2,094 00	2,144 17		50 17	
Other Expenses		3,240 00	204 89	3,444 89	5,373 84		1,976 30	47 35
Attendance Services		15 00		15 00	15 00			
Health Services		5,500 00		5,500 00	5,612 98		127 98	15 00
Pupil Transportation		24,000 00	5,652 82	29,652 82	29,958 92		306 10	
Operation of Plant:								
Salaries		10,750 00	44 00	10,794 00	10,907 53		113 53	
Supplies		3,500 00	31 16	3,531 16	3,287 03	244 13		
Contracted Services	125 00	700 00		825 00	493 40	321 60		10 00
Heat		4,750 00		4,750 00	4,491 83	258 17		
Utilities		8,175 00	53 05	8,228 05	9,282 54		1,054 49	

Other Expenses		58 77		60 77	2 00
Maintenance of Plant:	1,629 00	38 50	15,717 50	95 48	710 00
Fixed Charges:					
Employee Retirement & F.I.C.A.	26,100 00		26,100 00	734 58	
Insurance	3,221 00	102 30	3,323 30	43 00	
School Lunch & Special Milk Program		5,661 85	5,661 85	306 95	
Student-Body Activities	47 25	105 96	4,653 21	1,859 69	227 37
Capital Outlay:					
Equipment	4,742 40	552 15	8,294 55	1,427 98	3,190 25
Sites	1,653 94	70 99	1,724 93	1,059 24	2,784 17
Buildings	2,170 50		2,870 50	350 44	500 00
Debt Service:					
Principal of Debt	48,465 00		48,465 00	386 73	
Interest on Debt	4,704 00		4,704 00		
Outgoing Transfer Accounts In-State:					
Supervisory Union Expenses	27,166 47		27,166 47		
Tuition	135 00		463 50	154 63	
Totals	\$10,765 28	\$15,572 28	\$567,480 03	\$16,396 30	\$10,066 15

NOTE: School District Meeting of March 2, 1966 Authorized Expenditures of Excess Revenue Received from Tuition.

S 36

EXHIBIT D

PETERBOROUGH SCHOOL DISTRICT

Comparative Statement of Estimated and Actual Revenues
and Budget Summary
Fiscal Year Ended June 30, 1966

		Revenues			
	Estimated	Actual	Excess	Deficits	
Surplus Used to Reduce School Tax	\$3,984 60	\$3,984 60			
State Aid:					
School Building Aid	6,000 00	6,000 00			
Driver Education	400 00	990 00	\$590 00		
Intellectually Retarded	500 00	137 03			\$362 97
Sweepstakes	14,127 64	14,055 71			71 93
Federal Aid:					
N.D.E.A.—Title III	1,000 00	2,630 41	1,630 41		
Vocational Education	250 00	273 07	23 07		
Local Revenue, Except Taxes:					
Tuition	113,997 00	*127,533 89	13,536 89		
Trust Fund Income	450 00	521 60	71 60		
Rent	200 00	236 00	36 00		
Other Revenue	50 00	5 00			45 00
	\$140,959 24	\$156,367 31	\$15,887 97		\$479 90

*Includes Accounts Receivable of \$924.74.

Budget Summary

Actual Revenues	\$156,367 31	
Estimated Revenues	140,959 24	
Net Revenue Surplus		\$15,408 07
Overdrafts of Appropriations	\$16,396 30	
Unexpended Balances of Appropriations	2,944 94	
Net Overdraft of Appropriations		\$13,451 36
Net Budget Surplus		\$1,956 71

EXHIBIT E-1

PETERBOROUGH SCHOOL DISTRICT

Classified Statement of Receipts and Expenditures
Fiscal Year Ended June 30, 1966

Receipts:

Federal Aid:

Smith-Hughes & George-Barden Act	\$273 07
N.D.E.A.—Title III	2,630 41
National School Lunch	5,661 85

E.S.E.A.—Title I:

Appropriation Credits:

Instruction—Salaries	\$1,351 86
----------------------	------------

S 37

Equipment	552 15		
	\$1,904 01		
Supplemental Receipts	591 27		
		\$2,495 28	
			\$11,060 61
State Aid:			
Building Aid		\$6,000 00	
Driver Training Program		990 00	
Intellectually Retarded Children		137 03	
Sweepstakes		14,055 71	
			\$21,182 74
Local Taxation:			
Current Appropriation			\$400,183 23
Other Sources:			
Tuition		\$126,609 15	
Trust Fund Income		521 60	
Rent		236 00	
Filing Fees		5 00	
Accounts Receivable—Prior Years:			
Tuition	\$259 98		
Transportation	32 35		
		\$292 33	
Appropriation Credits:			
Interest on Deposits—Sites	\$70 99		
Operation of Plant—Salaries	44 00		
Instruction—Textbooks	92 84		
Instruction—Teaching Supplies	475 91		
Instruction—Contracted Services	1,134 00		
Instruction—Other Expense	204 89		
Pupil Transportation	5,652 82		
Operation of Plant—Supplies	31 16		
Operation of Plant—Utilities	53 05		
Maintenance of Plant	38 50		
Insurance	102 30		
Student-Body Activities	102 96		
		\$8,006 42	
Refunds & Reimbursements (Contra)		32 89	
			\$135,703 39
Total Receipts From All Sources			\$568,129 97
Balance—July 1, 1965			14,406 52
			\$582,536 49
Grand Total			
Expenditures:			
Administration:			
Salaries	\$245 00		
Contracted Services	317 46		
Other Expenses	2,923 92		
		\$3,486 38	
Instruction:			
Salaries	\$328,129 74		
Textbooks	5,265 22		
Library & Audiovisual Materials	2,986 37		
Teaching Supplies	12,774 94		
Contracted Services	2,144 17		
Other Expenses	5,373 84		
		\$356,674 28	

Attendance Services		15 00
Health Services		5,612 98
Pupil Transportation		29,958 92
Operation of Plant:		
Salaries of Custodians	\$10,907 53	
Supplies	3,287 03	
Contracted Services	493 40	
Heat	4,491 83	
Utilities	9,282 54	
Other	58 77	
	<hr/>	\$28,521 10
Maintenance of Plant		15,102 98
Fixed Charges:		
Employees' Retirement & F.I.C.A.	\$25,365 42	
Insurance	3,280 30	
	<hr/>	\$28,645 72
School Lunch & Special Milk Program		5,968 80
Student-Body Activities		6,285 53
Capital Outlay:		
Buildings	\$2,720 94	
Equipment	6,532 28	
	<hr/>	9,253 22
Debt Service:		
Principal of Debt	\$48,465 00	
Interest on Debt	5,090 73	
	<hr/>	\$53,555 73
Outgoing Transfer Accounts In-State:		
Supervisory Union Expenses	\$27,166 47	
Tuition	299 18	
Loan to Supervisory Union No. 47	2,000 00	
	<hr/>	\$29,465 65
Tuition to Other Than Public Schools		318 95
Refunds & Reimbursements (Contra)		32 89
		<hr/>
Total Expenditures For All Purposes		\$572,898 13
Balance—June 30, 1966		9,638 36
		<hr/>
Grand Total		\$582,536 49

EXHIBIT E-2

PETERBOROUGH SCHOOL DISTRICT

Summary of Receipts, Expenditures and Proof of Balance

Fiscal Year Ended June 30, 1966

Balance—July 1, 1965	\$14,406 52	
Receipts During Year	568,129 97	
	<hr/>	\$582,536 49
Expenditures During Year		572,898 13
		<hr/>
Balance—June 30, 1966		\$9,638 36

S 39

Proof of Balance

Balance in The First National Bank of Peterborough—Per Statement July 6, 1966	\$48,271 85	
Add: Deposits of		
July 11, 1966	\$267 06	
July 14, 1966	123 51	
	\$390 57	
Less: Outstanding Checks	\$48,662 42	
	40,748 99	
Peterborough Savings Bank, Book 37266	\$7,913 43	
	1,724 93	
Reconciled Balance, June 30, 1966		\$9,638 36

EXHIBIT F

PETERBOROUGH SCHOOL DISTRICT

**Statement of School Account and Proof of Balance
Fiscal Year Ended June 30, 1966**

Balance, July 1, 1965	\$ 5 70	
Receipts During Year:		
Lunch Sales—Children	\$30,528 93	
Lunch Sales—Adults	1,734 38	
National School Lunch	6,170 90	
Other	20	
	\$38,434 41	
	\$38,440 11	
Expenditures During Year:		
Food	\$25,389 34	
Labor—Adults	11,409 74	
Equipment	429 35	
Other	65 53	
	\$37,293 96	
Balance—June 30, 1966		\$1,146 15

Proof of Balance

Balance in The First National Bank of Peterborough, Per Statement June 27, 1966	\$1,412 09	
Less: Outstanding Checks	265 94	
Reconciled Balance—June 30, 1966		\$1,146 15

EXHIBIT G

PETERBOROUGH SCHOOL DISTRICT

Statement of School Tax Account
Fiscal Year Ended June 30, 1966

School Tax—1965-66	\$400,183 23
--------------------	--------------

Received from Town of Peterborough During Year:

July 27, 1965	\$30,000 00	
August 10, 1965	20,000 00	
September 14, 1965	20,000 00	
October 5, 1965	15,000 00	
October 27, 1965	18,000 00	
November 2, 1965	12,000 00	
November 17, 1965	15,000 00	
December 10, 1965	25,000 00	
December 28, 1965	30,000 00	
January 11, 1966	50,000 00	
March 8, 1966	50,000 00	
April 6, 1966	30,183 23	
May 4, 1966	15,000 00	
May 25, 1966	20,000 00	
June 22, 1966	50,000 00	
	\$400,183 23	

PART V. CHILD ACCOUNTING

A. Graduations from High School 1966

Survey of Graduates—Class of 1966

Seventy-six students, as compared with ninety-eight students in 1965 and with seventy in 1964, were graduated from Peterborough High School in June 1966.

Following is a list of the graduates:

Kenneth N. Abbott, William L. Aldrich Jr., Deanna A. Atkinson, Rebecca L. Avery, Sharon R. Beam, Jacqueline E. Bennett, Linda A. Bowman, Sharon-Ann C. Burbee, Pamala J. Burrage, Scott S. Carbee, Donna L. Caron, Jane C. Caron, Nancy A. Chamberlain, Christian C. Chambers, Linda L. Clark, Thomas M. Clarke, Nancy L. Cluff, Katherine M. Clukay, Dale E. Colburn, Lucille A. Cormier, Janice A. Crossley, Constance A. Cuddemi, David L. Cushing, Teresa M. diLorenzo, Charles T. Eckfeldt, Larry D. Eggert, Bruce A. Fox, Nancy M. Garand, Ann S. Goldman, Lauren I. Green, Kenneth A. Hardwick, Heidi E. Hayles, Victoria L. Heckbert, Edward C. Henderson, Charles D. Hewitt, Philip A. Hill, Elaine E. Holden, Cheryl A. Hubbard, Rosemary Johnson, David A. Jordan, Alison J. Kearney, William P. Kimball, Deborah J. Knicely, James N. Korpi, Bruce H. Kullgren, Carol E. Lavoie, Damon W. Lawrence, Linda R. Lawrence, Gary P. Mallows, Cynthia A. McGrail, Leo G. McQuillan, Joyce A. Merchant, John H. Miller, Andrea R. Moller, Nancy Pajanen, Jerry L. Pearson, Sharon E. Peters, George P. Rainier, Mary-Lee Rajaniemi, Elizabeth Reekie, Susan E. Register, Kathleen W. Russell, John W. Sargent, Bernice Shields, Joyce A. Simpson, John P. Smith, Maxine L. Smith, Sheila K. Smith, John T. Standish, Daniel G. Thibeault, Leslie A. Torsie Jr., Toni E. Tracey, Peter W. Trufant, Judith A. Welch, Stephen A. Whipple, Jane H. Williams.

The following is an indication of what these students are doing now:

Attending four-year colleges	47%
Attending other post-secondary schools	20%
Employed	26%
Armed Services	1%
Married	3%
Unemployed or unaccounted	3%

B. STATISTICS FOR THE YEAR ENDING JUNE 30, 1966

	Grades 1-12
Number of pupils registered during year	990
Number of days actually in session	180
Percent of attendance	93.8
Average attendance	872.8
Average membership	930.8
Aggregate attendance	157102.5
Average number of days each pupil was in school	168.8
Non-resident pupils (Tuition)	243
Pupils transported at district expense (Average)	
Elementary	217
Junior High	77
High	112
	<hr style="width: 50px; margin-left: auto; margin-right: 0;"/> 406

C. SCHOOL CENSUS AS OF SEPTEMBER 1, 1966

Ages as of September 1, 1966

Less than 1 year	52
1	42
2	58
3	68
4	60
5	67
6	70
7	53
8	64
9	68
10	52
11	61
12	64
13	73
14	63
15	57
16	55
17	50
Through 18	45

Total	<hr style="width: 50px; margin-left: auto; margin-right: 0;"/> 1122
-------	---

D. ENROLLMENT

As of February 17, 1967

Special Class		13
Grade	1	87
	2	55
	3	62
	4	74
	5	60
	6	70
	7	110
	8	97
	9	105
	10	104
	11	75
	12	79
		<hr/>
		991

PART VI. AUXILIARY ACTIVITIES
AND SPECIAL REPORTS

A. HEALTH, 1966

“In my view, one standout duty of this great institutional parent (the school) is to raise childrenwho have knowledge of healthand who act intelligently on that knowledgeand who therefore grow to a full and promising manhood and womanhood from a firm foundation of good health.”*

The School Health Services are only one of the aids the school offers to help Peterborough children reach the objective set forth in the above quotation from SOMETHING ELSE THAT JOHNNY DOESN'T KNOW, by Hollis S. Ingraham M.D., Commissioner, New York State Board of Health. The classroom teacher is the most influential person in the school as he/she, concomitantly with other subjects, teaches Health. Helping her to motivate the child to use his growing knowledge are administrators, counselors, specialists is speech and reading, and the school physician and nurse.

Presented here are some of the efforts made this past year toward good health for the children of the Peterborough Consolidated School.

HEALTH APPRAISALS

The policy of the past four years has been continued. Children in grades one, four, seven, ten and twelve were ex-

*From a paper reprinted in the AMERICAN JOURNAL OF SCHOOL HEALTH.

amined by the school physician. Also examined were new students, all athletes, those referred by their teachers, and those in need of special followup. Health problems found to exist were made known to the parents with a recommendation for examination by their family physician.

TESTING PROGRAMS

Vision Screening—Each child is tested by way of the Telebinocular Vision Tester yearly, or oftener if a teacher or parent so requests. Professional vision examinations for several children were made possible through the generosity of the Lions Club.

Hearing Screening—Twenty three children were found to have varying degrees of hearing loss when tested on an air conduction audiometer. All but one are under the care of ear specialists.

Tuberculin Testing—Dr. Mahlon Mason gave Heaf Tuberculin Tests to four hundred sixty two children and seventeen staff members in April. Tuberculosis is certainly on the decrease. However, it has not yet been eradicated and a high percentage of new cases occur in persons under twenty five.

With the aid of these easily administered and painless tests it is possible to find the source of possible future tuberculosis cases. If a child reacts positively to the test it means that he has had tuberculosis at some time in his life. It does not necessarily mean that the germs have damaged his body, but it certainly does mean that he should be referred to his family physician for examinations and chest x-ray. It is also important that close associates should be examined.

Materials and equipment for the Tuberculin Testing program were supplied, without cost to the school, by the New Hampshire Tuberculosis and Health Association.

Chest X-ray Clinic—On May 4th the portable chest x-ray equipment from the New Hampshire Tuberculosis and Health Association was at the school for two hours. Sixty five people were x-ray'd at a cost of \$1.00 each. Included were the children who had reacted to the tuberculin test and their families. Also, staff members and a few townspeople were x-ray'd. No active cases of tuberculosis were discovered.

IMMUNIZATION CLINICS

There were no immunizations offered this year. Influenza Vaccine was given at cost to staff members who wished to have it.

DENTAL HEALTH PROGRAM

Our dental health program is a fine example of cooperation between school, community and state. One half of the six hundred dollars available for dental care for pupils is provided by

the Peterborough Parent-Teachers' Association. This is matched by the Division of Dental Public Health, Department of Health and Welfare, and Dr. Robert Duhaime and Dr. Robert Johnson provide the professional services.

Eligibility for dental care is on the basis of financial need. Priority is given to the younger children in an effort to preserve the newly erupting permanent teeth, and to teach the need for good dental hygiene at home.

During "Dental Health Week" teachers taught dental health units, using film strips and other materials provided by a tooth paste manufacturer.

HEALTH EDUCATION

Five classroom periods were devoted to ALCOHOL AND TOBACCO in each of the four grade VII groups. The State Department of Health and Welfare, Commission on Alcoholism, provided a teaching unit, films and other materials on a loan basis.

Mr. Desmond O'Hara, Executive Director, New Hampshire Tuberculosis and Health Association, was the speaker at an assembly for grades seven through twelve, when the subject was "**Smoking and Its Effect on Health.**" The film, POINT OF VIEW was shown and discussed.

Classes were held for Grade VIII students. Subject: Growing Up.

A class in "Personal Hygiene" was held for girls in grades V and VI.

Several classes were held for the Senior Family Living group at the invitation of Mrs. Faunce.

HOME VISITS

Probably the point at which the program was weakest this year was in the area of home visiting. This is regrettable, since often a friendly talk with a parent in her own home is the best way to enable her to reach a conclusion about seeking help for her child's health problem. Because of busy days within the school and the fact that many mothers are out of the home during the daytime, only sixty five home visits were made this year.

HEALTH COUNSELING

Health Counseling is very important in the school health program. It is on-going this year and every year. It is helping teachers to adjust the curriculum for the boy with a health problem. It is talking with teachers about children with emotional problems. It is keeping in close communication with guidance counselors and administrators.

It is being there when a confused first grader needs a respite from the classroom. It is being a "listening post" for the teenager or just perhaps providing her with a place to cry. It

is answering the questions about themselves. "Will I ever grow, or am I always going to be a runt?"

It is knowing the health resources of the area and being able to help a worried mother get help for her crippled son. It is talking with a social worker in the community about how the school can best help one of our children.

MISCELLANEOUS

Dr. Mahlon Mason, who has served as School Physician for the past several years resigned in June and has been succeeded by Dr. Peter Jeffries.

Your School Nurse has been privileged to participate in several community endeavors this year:

Served on Evaluation Committee at Kennett High School

Assisted at Red Cross Bloodmobile drawings

Assisted at pre-school measles vaccine clinic

Served as Chairman of Education Committee, N. H. School-Nurse-Teacher Association

Served on Nursing Program Committee for N. H., Tuberculosis and Health Association Golden Jubilee Celebration Year.

Many individuals and groups in this area have been most helpful in making our program possible. We wish to offer them our sincere thanks.

Respectfully submitted

Doris L. Wiklund

School Nurse-Teacher

STATISTICS 1965-66

Physical Examinations:

By School Physician	485
By Family Physicians	44

Tuberculin Tests:

Pupils	Positive 3	445
Adults	Positive 3	17

Chest X-rays 65

Vision Tests 809

No. Referred to M.D. 87

No. under care (6-20-66) 70

Hearing Tests 814

No. referred to M.D. 23

No. under care (6-20-66) 18

Heights & Weights 925

Parent-Nurse Conferences 168

Teacher-Nurse Conferences 513

No. treated at Dental Clinics 42

Health Problems Found by School Physicians:

Ears (Wax) 10

Under care 6

Dental Cavities 43

Under care 27

Enlarged Tonsils 29

Under care 18

Heart Murmurs 33

Under care 4

Not reportable 29

Orthopedic Conditions 5

Under care 5

Overweight 20

Under care 11

Thyroid Problems 2

Under care 2

Skin Problems 2

Under care 2

Deviated Septum (Nose) 4

Under care 2

Total 149

Preschool Registration (May & June):

Vision Tests 72

Hearing Tests 72

Dental Exam (by technician) 50

Parent-Nurse Conferences 72

Transcript Printing Company
Peterborough, New Hampshire

PETERBOROUGH HYMN

A. D. 1620

God our Father!
 Glory Lord, to Thee!
Before whose voice
 Is mute the thund'ring sea!
Through wind and foam
 Thou lead'st us home—
To Thee be glory through eternity.

Lord, hunger and cold are nigh!
Lord, not for ourselves we cry—
Let not our children die!
Silence your loud alarms
God is our Shield from harms—
He will make strong our arms.
Christ, who hath calmed the wave,
Christ will uphold the brave.
Christ, our Saviour!
 Father of our Faith!
To Thee we bring faint hearts and failing breath,
 Be Thou our Guide!
 With Thee we bide,
To love, to labor, and to hope till death!

Accepted as a gift from Mrs. Edward MacDowell at the Town
Meeting of 1928

Music: "A. D. 1620" from *Sea Pieces* by MacDowell, 1898

Words: Written for the Peterborough Pageant of 1910 by
Hermann Hagedorn