WOLFEBORO

NEW HAMPSHIRE

INCORPORATED 1770



THE HUGGINS HOSPITAL

Annual Reports

OF THE

TOWN OFFICERS

FOR THE FISCAL YEAR ENDING
DECEMBER 31, 1946

Vital Statistics for 1946

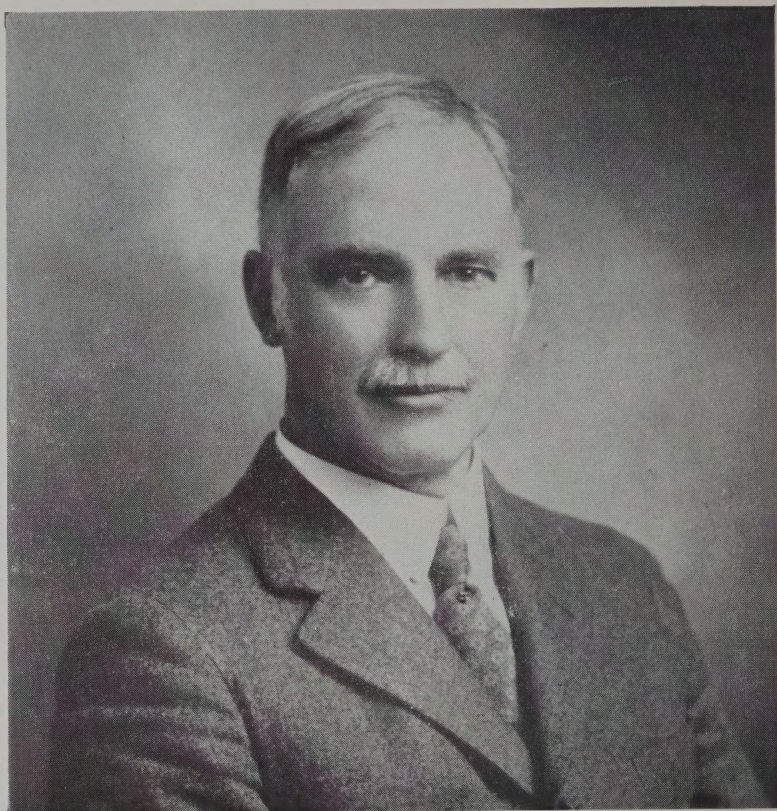

HERBERT EUGENE SARGENT

1876 — 1947

On October 27, 1947, the town of Wolfeboro lost one of its most respected and best-loved citizens, Herbert Eugene Sargent, Senior Master at Brewster Academy, who had nearly completed his fifty-fourth year of teaching at that institution.

Mr. Sargent was born in Plymouth, N. H., January 2, 1867, the son of Herman Logan and Myra (Randall) Sargent. He was graduated from Plymouth High and Normal schools and from Dartmouth College with the degree of Bachelor of Science. He had studied under Professor Fernald at Harvard Summer School, doing special work in Botany, including field work on the Cape.

During Mr. Sargent's service in the school, he has taught members of many families, including parents, children and grandchildren. Marion Ricker of Acton, Maine, who was graduated in 1897, became his wife in 1898. Their five living children are all academy graduates.

Mr. Sargent had so thoroughly explored the woods and fields of this area that he had found many botanical specimens never before found hereabouts and he prepared most of the specimens on exhibition at Libby Museum. He was a member of the American Association for the Advancement of Science, the New Hampshire Academy of Science and the Vermont Botanical and Bird Clubs. He had been a deacon of the First Congregational Church for thirty-five years.

Mr. Sargent possessed qualities which made him an exceptional teacher, a good citizen and a devoted friend. His presence will always be felt and his influence will always be a motivating factor in the future course of Brewster Academy. He leaves to posterity a monument of innumerable good deeds, kind words and a lifetime of unselfish service.

WOLFEBORO

NEW HAMPSHIRE

INCORPORATED 1770

Annual Reports

OF THE

Town Officers

FOR THE FISCAL YEAR ENDING
DECEMBER 31, 1946

Vital Statistics for 1946



THE KINGSWOOD PRESS, INC., WOLFEBORO, N. H.

352.07
W85
1946

LIST OF TOWN OFFICERS, 1946

MODERATOR

JOHN E. MacMARTIN

TOWN CLERK

CHESTER M. ABBOTT

SELECTMEN

GEORGE R. BRITTON

WAYNE L. PARKHURST

EARL L. WILLAND

TREASURER

TAX COLLECTOR

CLIFFORD H. STOCKBRIDGE

ABEL HALEY

JUSTICE OF MUNICIPAL COURT

LEAMAN E. CUNNINGHAM

HEALTH OFFICER

W. J. PAUL DYE, M.D., F.A.C.S.

CONSTABLE

HAROLD E. THOMPSON

TRUSTEES OF TRUST FUNDS

J. CLIFTON AVERY

FRED A. STACKPOLE

ROBERT F. THURRELL

SUPERVISORS OF CHECK LIST

OSBORNE H. ABBOTT

RODNEY M. HAINES

LEON F. ROBERTS

WATER COMMISSIONERS

JOHN D. McHUGH

GORDON DURGIN

J. ROSCOE CLOW

OVERSEER OF POOR

HIGHWAY AGENT

GEORGE R. BRITTON

LESLIE E. CHAMBERLAIN

TOWN FIREWARDS

C. E. CORKUM

J. FRANK GOODWIN

HOWARD C. AVERY

FOREST FIRE WARDEN

TREE WARDEN

LEROY P. MANSFIELD

LEROY P. MANSFIELD

LIBRARY TRUSTEES

C. E. CORKUM

MRS. EDITH C. CLARK

THADDEUS BERRY

AUDITORS

C. E. CORKUM

RALPH S. PARKER

BUDGET COMMITTEE

H. H. HART

ROBERT F. THURRELL

HARRY LIBBEY

JOHN D. McHUGH

HOWARD C. AVERY

JOHN C. KIMBALL

ROY NELSON

A. COOPER BALLENTINE

JESSE H. GOULD

GEORGE R. BRITTON

DR. JAMES E. BOVAIRD

PARKS AND PLAYGROUNDS COMMISSION

H. H. HART

W. FRED TUTTLE

LEROY P. MANSFIELD

MRS. ELVIRA AVERY

CHARLES ROWSE

CHIEF OF POLICE

THEODORE J. STURGIS

WARRANT FOR ANNUAL TOWN MEETING, 1947

STATE OF NEW HAMPSHIRE

To the inhabitants of the Town of Wolfeboro qualified to vote in Town affairs:

You are hereby notified to meet at Brewster Memorial Hall in said Town on the second Tuesday of March next, from twelve noon until eight P. M. for the casting of ballots, and at seven P. M. to act upon the following articles:

ARTICLE 1. To choose a Town Clerk, two Auditors, Treasurer, Collector of Taxes for the ensuing year, one Selectman for three years, one Trustee of Trust Funds for three years, one Water and Sewer Commissioner for three years, one Library Trustee for three years, three members of the Budget Committee for three years, and one Town Constable for one year.

ARTICLE 2. To select one or more Highway Agents, or to instruct the Selectmen to appoint one Highway Agent.

ARTICLE 3. To choose all other Town Officers and Agents.

ARTICLE 4. To see if the Town will authorize the Selectmen to sell any property taken by tax title or otherwise.

ARTICLE 5. To see if the Town will approve and adopt the recommendations of the Budget Committee and raise and appropriate the various sums contained in the report and listed in the Budget, which included the following special appropriations:

No. 1. For Moth Extermination, Blister
Rust and Tree Care \$1,200 00

| | |
|---|----------|
| No. 2. To the Lakes Region Association for the issuance and distribution of printed matter calling attention to the resources and natural advantages of the Town, in cooperation with other towns in the Lakes Region | 360 00 |
| No. 3. For Town Libraries | 1,350 00 |
| No. 4. For the purpose of relief of needy persons and their families | 5,000 00 |
| No. 5. For Harriman-Hale Post No. 18 for Memorial Day | 150 00 |
| No. 6. For assistance in maintaining Information Booth | 150 00 |
| No. 7. For care and improvement of Town Cemeteries | 175 00 |
| No. 8. For maintenance of Comfort Station at Mount Washington Wharf .. | 375 00 |
| No. 9. To the Public Health Nursing Association of Wolfeboro and Vicinity .. | 2,000 00 |
| No. 10. For construction and maintenance of sidewalks | 1,000 00 |
| No. 11. For equipment for the Highway Department | 1,000 00 |
| No. 12. For pay for Firemen | 1,800 00 |
| No. 13. To insure Firemen | 360 00 |
| No. 14. To the Parks and Playgrounds Commission (Beach \$500.00, Skating Rink \$500.00, Ski Slope \$300.00, Care of Parks \$550.00, Grading \$900.00) .. | 2,750 00 |
| No. 15. For Dallas Road | 500 00 |

| | | |
|---------|-----------------------------|--------|
| No. 16. | For Waumbeck Road | 500 00 |
| No. 17. | For Tilton Road | 300 00 |
| No. 18. | For Burwell Road | 300 00 |
| No. 19. | For Nelson Road | 150 00 |
| No. 20. | For Beaver Pond Road | 300 00 |
| No. 21. | For Whitten Neck Road | 350 00 |
| No. 22. | For Glendon Street | 500 00 |
| No. 23. | For King Street | 750 00 |

ARTICLE 6. To see if the Town will authorize the Selectmen to borrow by Serial Notes a sum not to exceed \$4,000.00 for the completion of Forrest Road.

ARTICLE 7. To see if the Town will authorize the Selectmen to borrow by Serial Notes a sum not to exceed \$5,000.00 for the Harriman-Hale Post No. 18 of the American Legion as per Chapter 51, Sec. 4, Sub-division 10 of the revised Laws of the State of New Hampshire as amended in 1945.

ARTICLE 8. To see what action the Town will take in regard to the Clark property in the rear of the Bathing Beach, and raise and appropriate money for the same.

ARTICLE 9. To see if the Town will authorize the Selectmen to hire a sum of money necessary to pay expenses in anticipation of taxes.

ARTICLE 10. To see if the Town will authorize the Selectmen to secure the assistance of the State Tax Commission in reappraising the taxable property in the Town in order to secure greater equality as between taxpayers, and to insure the assessment of all property in the Town on the same standard of value,

and to raise and appropriate an amount of \$800.00 as estimated by the Tax Commission, to pay for same.

ARTICLE 11. To see if the Town will vote to petition the State Tax Commission to have an audit made by the Division of Municipal Accounting, and to make an appropriation of \$200.00 as estimated by the Municipal Accounting Division to cover the expense of such audit.

ARTICLE 12. To see what action the Town will take regarding the bequest of the late Josephine M. Rust of the Avery field for a Park at South Wolfeboro.

ARTICLE 13. To see if the Town will vote to rescind the action taken under Article 18 of the Warrant for the Annual Town Meeting held the second Tuesday of March, 1935, and that the Selectmen shall serve as the Budget Committee of the Town.

ARTICLE 14. To see if the Town will vote to extend the Residential District Zone 2 of the present Zoning Ordinance to the Precinct limits.

ARTICLE 15. To transact any other business that may legally come before said meeting.

Given under our hands and seals this 24th day of February, A. D. 1947.

GEORGE R. BRITTON,
WAYNE L. PARKHURST,
EARL F. WILLAND,
Selectmen of Wolfeboro, N. H.

A true copy—Attest:

GEORGE R. BRITTON,
WAYNE L. PARKHURST,
EARL F. WILLAND,
Selectmen of Wolfeboro, N. H.

BUDGET OF THE TOWN OF WOLFEBORO

Estimates of Revenue and Expenditures for the Ensuing Year January 1, 1947, to December 31, 1947, Compared with Actual Revenue and Expenditures of the Previous Year January 1, 1946, to December 31, 1946.

SOURCES OF REVENUE

| | Est. Rev. 1946 | Act. Rev. Prev. Yr. 1946 | Est. Rev. Ens'g Yr. 1947 | Increase | Decrease |
|--------------------------|-------------------|--------------------------------|--------------------------------|----------|----------|
| From State: | | | | | |
| Interest and Dividends | | | | | |
| Tax, | \$7,000 00 | \$7,485 73 | \$7,000 00 | | \$485 73 |
| Railroad Tax, | 1,000 00 | 997 57 | 975 00 | | 22 57 |
| Savings Bank Tax, | 450 00 | 382 69 | 375 00 | | 7 69 |
| Reimbursement account, | | | | | |
| State and Federal | | | | | |
| Forest Lands, | 50 00 | 45 44 | 50 00 | \$4 56 | |
| For Fighting Forest | | | | | |
| Fires, | 50 00 | 62 21 | 50 00 | | 12 21 |
| Bounties, | 50 00 | 100 00 | 125 00 | 25 00 | |
| From Local Sources | | | | | |
| Except Taxes: | | | | | |
| Business Licenses and | | | | | |
| Permits, | 100 00 | 243 50 | 200 00 | | 43 50 |
| Fines and Forfeits, | | | | | |
| Municipal Court, | 150 00 | 125 00 | 125 00 | | |
| Rent of Town Hall and | | | | | |
| Other Buildings, | 400 00 | 491 00 | 500 00 | 9 00 | |
| Interest Received on | | | | | |
| Taxes and Deposits, | 500 00 | 383 41 | 400 00 | 16 59 | |
| Income from Trust Funds, | 400 00 | 285 43 | 275 00 | | 10 43 |
| Income of Departments: | | | | | |
| Highway, including | | | | | |
| rental of equipment, | 300 00 | 446 72 | 400 00 | | 46 72 |
| Miscellaneous, | 200 00 | 1,002 71 | 250 00 | | 752 71 |
| Motor Vehicle Permit | | | | | |
| Fees, | 3,000 00 | 3,235 31 | 3,500 00 | 264 69 | |
| Sale of Town Property, | | | | | |
| acquired by Tax Deeds, | 300 00 | 2,052 60 | 300 00 | | 1,752 60 |

ANNUAL REPORT

| | Est. Rev. 1946 | Act. Rev. Prev. Yr. 1946 | Est. Rev. Ens'g Yr. 1947 | Increase | Decrease |
|---|--------------------------|--------------------------------|--------------------------------|------------|------------|
| Tax Redemption, | 500 00 | 231 88 | 250 00 | 18 12 | |
| Cash Surplus, | 5,099 53 | 5,099 53 | 9,934 89 | 4,835 36 | |
| From Local Taxes Other Than Property Taxes: | | | | | |
| (a) Poll Taxes, Regular at \$2, | 2,500 00 | 2,208 00 | 2,200 00 | | 8 90 |
| (b) National Bank Stock Taxes, | 400 00 | 434 10 | 425 00 | | 9 10 |
| Total Revenue from All Sources Except Prop- erty Taxes. | \$22,449 53 | \$25,312 83 | \$27,334 89 | \$5,173 32 | \$3,151 26 |
| Amount to be Raised by Property Taxes, | 120,173 97 | 120,940 13 | 140,055 06 | | |
| Total Revenues, | \$142,623 50 | \$146,252 96 | \$167,389 95 | | |
| Total Expenditures, Overlay, | \$164,889 95 2,500 00 | | | | |
| | \$167,389 95 | | | | |
| Income, | 27,334 89 | | | | |
| Property Taxes, | \$140,055 06 | | | | |

PURPOSES OF EXPENDITURES

| | Appro- priation 1946 | Act. Exp. Prev. Yr. 1946 | Est. Exp. Ens'g Yr. 1947 | Increase | Decrease |
|--|----------------------------|--------------------------------|--------------------------------|----------|----------|
| Current Maintenance Expenses: | | | | | |
| General Government: | | | | | |
| For Reassessment, | | | \$800 00 | | |
| For Audit, | | | 200 00 | | |
| Town Officers' Salaries, | \$2,875 00 | \$2,878 94 | 2,900 00 | \$21 06 | |
| Town Officers' Expenses, | 2,600 00 | 2,694 29 | 2,725 00 | 30 71 | |
| Information Booth, | 150 00 | 150 00 | 150 00 | | |
| Election and Registration Expenses, | 450 00 | 378 15 | 100 00 | | \$278 15 |
| Municipal Court Expenses, | 250 00 | 235 07 | 250 00 | 14 93 | |

TOWN OF WOLFEBORO

9

| | Appropriation 1946 | Act. Exp. Prev. Yr. 1946 | Est. Exp. Ens'g Yr. 1947 | Increase | Decrease |
|---|-----------------------|--------------------------------|--------------------------------|----------|----------|
| Expenses Town Hall and Other Town Buildings, | 300 00 | 443 54 | 325 00 | | 118 54 |
| Protection of Persons and Property: | | | | | |
| Police Department, | 5,683 00 | 4,904 34 | 4,400 00 | | 504 34 |
| Fire Department, | 2,410 00 | 2,240 32 | 2,410 00 | 169 68 | |
| Moth Extermination— | | | | | |
| Blister Rust, | 200 00 | 200 00 | 200 00 | | |
| Tree Care, | 1,000 00 | 1,171 95 | 1,000 00 | | 171 95 |
| Health: | | | | | |
| Health Department, including hospitals, | 3,275 00 | 3,342 80 | 3,835 00 | 492 20 | |
| Vital Statistics, | 140 00 | 200 25 | 200 00 | | 25 |
| Highways and Bridges: | | | | | |
| Town Maintenance: | | | | | |
| Summer, | 9,500 00 | 9,731 92 | 9,500 00 | | 231 92 |
| Winter, | 7,000 00 | 7,582 60 | 7,500 00 | | 82 60 |
| Street Lighting, | 1,500 00 | 1,500 00 | 2,000 00 | 500 00 | |
| General Expenses of | | | | | |
| Highway Department, | 900 00 | 2,961 47 | 3,000 00 | 38 53 | |
| Town Road Aid, | 811 08 | 811 08 | 814 03 | 2 95 | |
| Wharf Maintenance, | 300 00 | 379 00 | 375 00 | | 4 00 |
| Tar, Oil, | 4,500 00 | 3,933 73 | 4,500 00 | 566 27 | |
| Libraries: | | | | | |
| Libraries, | 1,200 00 | 1,200 00 | 1,350 00 | 150 00 | |
| Public Welfare: | | | | | |
| Town Garden, | 75 00 | | | | |
| Town Poor, | 1,925 00 | 1,028 86 | 1,000 00 | | 28 86 |
| Old Age Assistance, | 3,000 00 | 3,592 81 | 4,000 00 | 407 19 | |
| Patriotic Purposes: | | | | | |
| Memorial Day and Veterans' Assns., | 150 00 | 150 00 | 150 00 | | |
| Aid to Soldiers and Their Families, | 1,000 00 | 431 48 | | | 431 48 |

| | Appropriation 1946 | Act. Exp. Prev. Yr. 1946 | Est. Exp. Ens'g Yr. 1947 | Increase | Decrease |
|--|-----------------------|--------------------------------|--------------------------------|-------------|------------|
| Recreation: | | | | | |
| Parks and Playgrounds, including band con- certs, | 2,150 00 | 2,150 00 | 2,750 00 | 600 00 | |
| Clark Lot, | | | 500 00 | 500 00 | |
| Public Service Enterprises: | | | | | |
| Nursing Service, | 2,000 00 | 2,000 00 | 2,000 00 | | |
| Cemeteries, | 125 00 | 124 38 | 175 00 | 50 62 | |
| Garbage, | 2,500 00 | 1,730 00 | 1,200 00 | | 530 00 |
| Unclassified: | | | | | |
| Advertising and Regional Associations, | 340 00 | 340 00 | 360 00 | 20 00 | |
| Interest: | | | | | |
| On Temporary Loans, | 225 00 | 204 02 | 225 00 | 20 98 | |
| On Bonded Debt, | 615 00 | 615 00 | 525 00 | | 90 00 |
| On Long Term Notes, | 225 00 | 225 00 | 375 00 | 150 00 | |
| Outlay for New Construction and Perm. Improve.: | | | | | |
| Highways and Bridges: | | | | | |
| Town Construction, | 3,450 00 | 2,998 85 | 3,650 00 | 651 15 | |
| Wharf, | 1,500 00 | 3,149 31 | 200 00 | | 2,949 31 |
| Sidewalk Construction, | 500 00 | 492 54 | 1,000 00 | 507 46 | |
| New Equipment, | 1,000 00 | 1,030 46 | 1,000 00 | | 30 46 |
| New Trucks, | | 3,589 48 | | | 3,589 48 |
| Indebtedness: | | | | | |
| Payment on Principal of Debt: | | | | | |
| (a) Bonds, | 3,000 00 | 3,000 00 | 3,000 00 | | |
| (b) Long Term Notes, | 2,000 00 | 2,000 00 | 3,000 00 | 1,000 00 | |
| Payments to Other Govern- mental Divisions: | | | | | |
| County Taxes, | 16,770 00 | 16,908 21 | 18,000 00 | 1,091 79 | |
| Payments to School Districts, | 43,451 00 | 40,760 10 | 60,172 00 | 19,411 90 | |
| Precinct, | 13,028 42 | 12,768 42 | 13,073 92 | 305 50 | |
| Total Expenditures, | \$140,123 50 | \$146,228 37 | \$164,889 95 | \$26,702 92 | \$9,041 34 |

WOLFEBORO TAX RATE

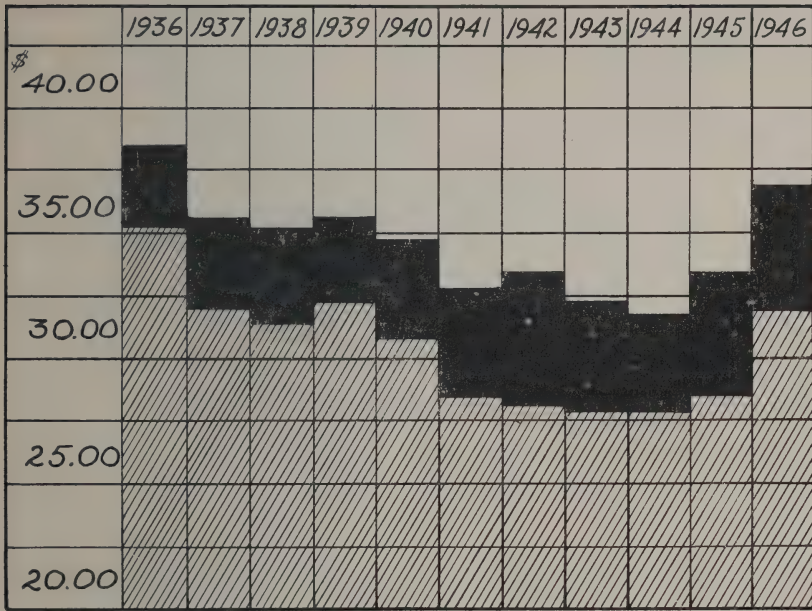

Black Areas Show Additional Precinct Rate.
Shaded Areas Show Town Tax Rate.

TOWN COSTS FOR SCHOOLS

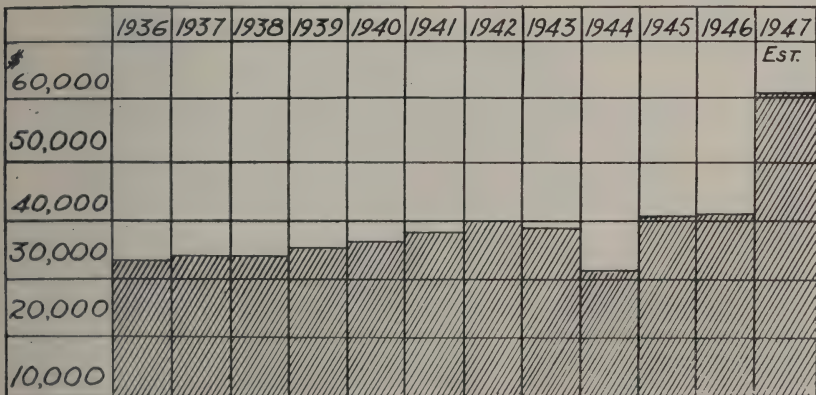

WHERE THE 1946 DOLLAR CAME FROM

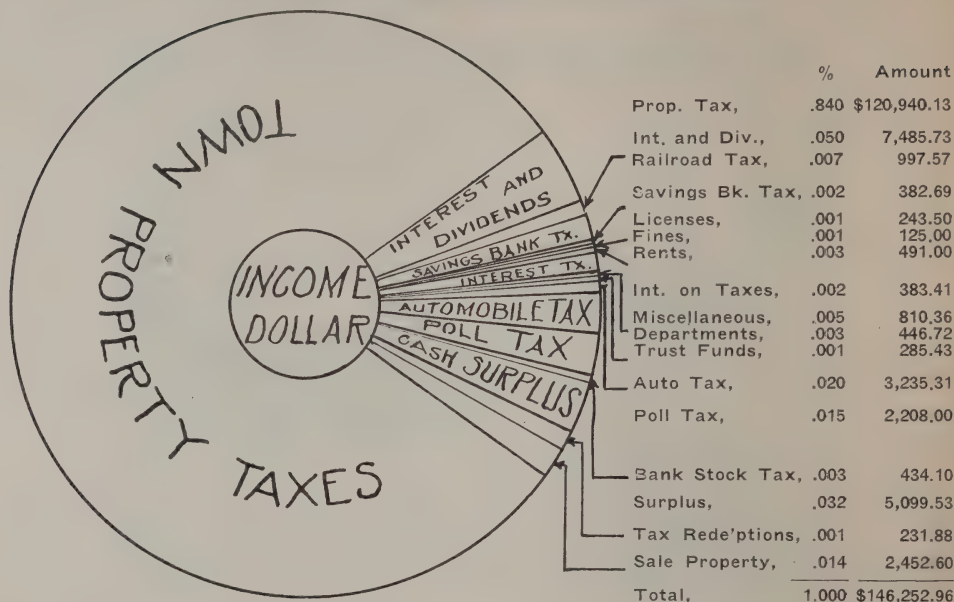

WHERE THE 1947 DOLLAR WILL COME FROM

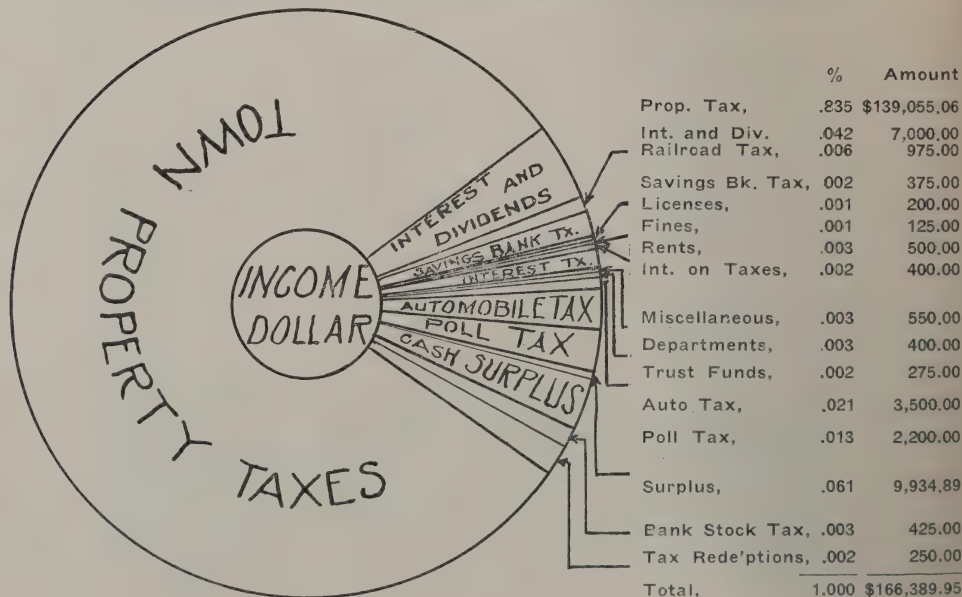

WHERE THE DOLLAR WENT IN 1946

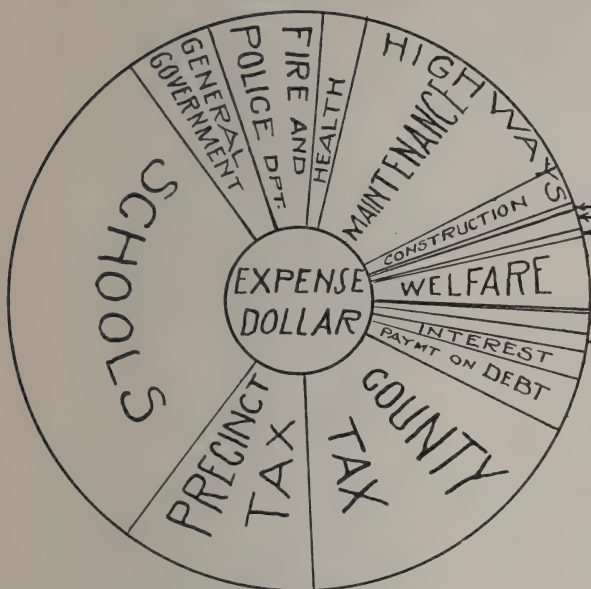

| | % | Amount |
|-----------------------------|-------|--------------|
| General Govt., | .048 | \$7,139.99 |
| Prot. Persons and Property, | .058 | 8,516.61 |
| Health, | .027 | 3,922.05 |
| Highway Maint., | .198 | 28,829.66 |
| Highway Const., | .025 | 3,809.93 |
| Sidewalks, | .003 | 492.54 |
| Street Lights, | .010 | 1,500.00 |
| Libraries, | .008 | 1,200.00 |
| Public Welfare, | .032 | 4,621.67 |
| Patriotic, | .004 | 581.48 |
| Recreation, | .014 | 2,150.00 |
| Public Serv., | .026 | 3,854.38 |
| Interest, | .007 | 1,044.02 |
| Pay't on Debt, | .035 | 5,000.00 |
| Wharves, | .022 | 3,149.31 |
| County Tax, | .116 | 16,908.21 |
| Schools, | .280 | 40,760.10 |
| Precinct, | .087 | 12,768.42 |
| Total, | 1.000 | \$146,228.37 |

WHERE THE DOLLAR WILL GO IN 1947

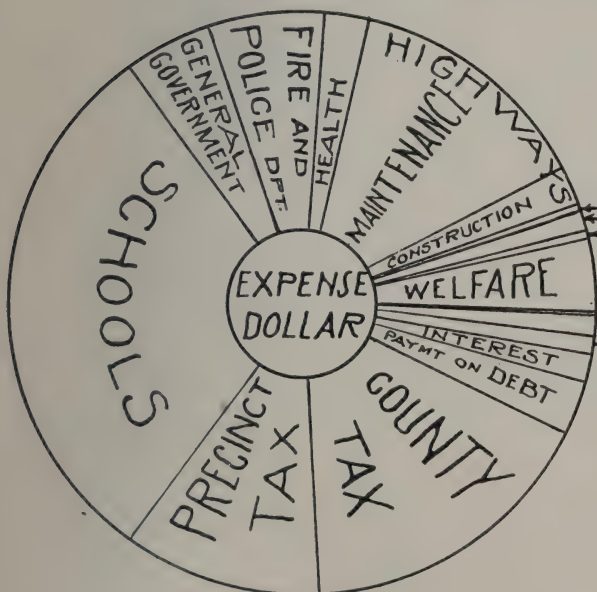

| | % | Amount |
|-----------------------------|-------|--------------|
| General Govt., | .041 | \$7,810.00 |
| Prot. Persons and Property, | .049 | 8,010.00 |
| Health, | .026 | 4,410.00 |
| Highway Maint., | .154 | 25,500.00 |
| Highway Const., | .027 | 4,464.03 |
| Sidewalks, | .006 | 1,000.00 |
| Street Lights, | .012 | 2,000.00 |
| Libraries, | .008 | 1,350.00 |
| Public Welfare, | .030 | 5,000.00 |
| Patriotic, | .001 | 150.00 |
| Recreation, | .020 | 3,250.00 |
| Public Serv., | .020 | 3,375.00 |
| Interest, | .007 | 1,125.00 |
| Pay't on Debt, | .036 | 6,000.00 |
| Wharves, | .001 | 200.00 |
| County Tax, | .110 | 18,000.00 |
| Schools, | .372 | 60,172.00 |
| Precinct, | .080 | 13,073.92 |
| Total, | 1.000 | \$163,889.95 |

WATER AND SEWER DEPARTMENT

INCOME

| | Budget 1946 | Actual 1946 | Budget 1947 |
|---------------------------------------|----------------|----------------|----------------|
| Cash on Hand, | \$10,281 75 | \$10,281 37 | \$6,185 68 |
| Hydrant Tax, | 2,375 00 | 2,375 00 | 2,375 00 |
| Water Collections, | 12,500 00 | 15,123 23 | 14,500 00 |
| Sewer Entrance Fees, | 25 00 | 100 00 | 100 00 |
| Sewer Rental Fees, | 3,700 00 | 3,346 58 | 3,500 00 |
| Private Work (Labor and Supplies), | 100 00 | 1,049 49 | 500 00 |
| Total, | \$28,981 75 | \$32,275 87 | \$27,150 68 |

EXPENDITURES

| | Budget 1946 | Actual 1946 | Budget 1947 |
|--|----------------|----------------|----------------|
| Salaries, Commissioners, | \$600 00 | \$600 00 | \$600 00 |
| Salary, Superintendent, | 2,340 00 | 2,770 00 | 2,600 00 |
| Salary, Treasurer, | 150 00 | 150 00 | 150 00 |
| Salary, Clerk, | 700 00 | 700 00 | 700 00 |
| Maintenance (Labor), | 1,200 00 | 1,354 80 | 1,300 00 |
| New Construction (Labor), | 7,000 00 | 712 03 | 3,500 00 |
| Private Work (Labor), | 300 00 | 505 90 | 500 00 |
| Repairs to Equipment and Buildings, | 100 00 | 138 02 | 100 00 |
| Repairs to Service and Mains, | 900 00 | 2,008 13 | 1,500 00 |
| Repairs to Trucks, | | 661 31 | 500 00 |
| Supplies, Maintenance, | 600 00 | 93 51 | 500 00 |
| Supplies (Office), | 100 00 | 84 60 | 100 00 |
| Gasoline and Oil, | 350 00 | 374 01 | 350 00 |
| Fuel Oil (Heating), | 75 00 | 73 35 | 75 00 |
| Electricity, | 500 00 | 441 36 | 450 00 |
| Freight and Express, | 75 00 | 625 34 | 100 00 |
| Telephone, | 50 00 | 50 49 | 50 00 |
| Insurance, | 50 00 | 351 79 | 100 00 |
| New Equipment, | 200 00 | 169 14 | 1,700 00 |
| Interest on Bonds, | 2,737 90 | 2,218 00 | 2,136 25 |
| Payments on Bonds, | 6,000 00 | 6,000 00 | 6,000 00 |
| Miscellaneous, | 200 00 | 151 93 | 200 90 |

15

| | | |
|------------------------------|-------------|-------------------------|
| Miscellaneous Labor, | 527 75 | 500 00 |
| Supplies (New Construction), | 5,145 22 | 500 00 |
| Refunds, | 13 13 | |
| Withholding Tax, | 106 40 | 125 00 |
| Retirement Payments, | 63 98 | 75 00 |
| Totals, | \$25,002 90 | \$26,090 19 \$28,911 25 |
| Surplus, | \$3,978 85 | |

TOWN COSTS FOR WELFARE

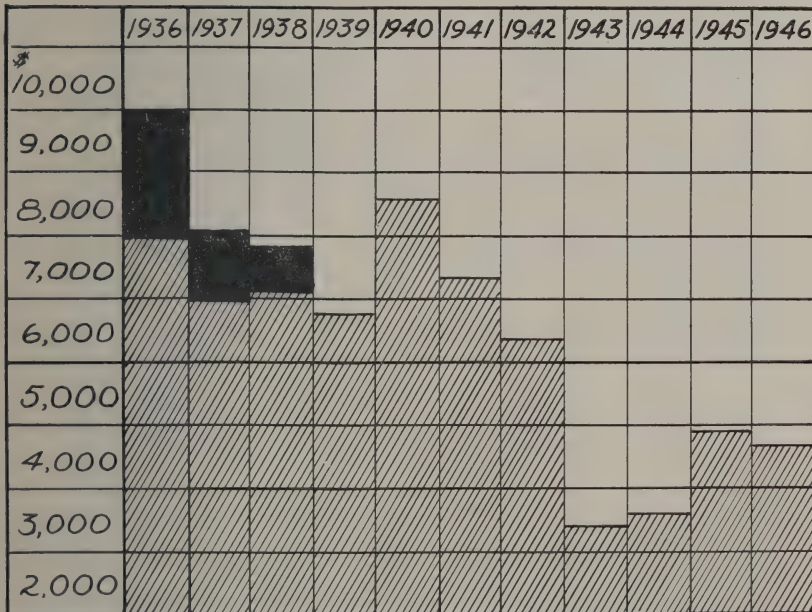

REPORT OF THE WOLFEBORO BUDGET COMMITTEE

To the Legal Voters of the Town of Wolfeboro:

Your Budget Committee submits the following report, and the Budget for the Town of Wolfeboro for the year 1947.

The following items are the recommendations to be acted upon at Town Meeting March 11, 1947.

| | |
|--|---------------------|
| General Government, | \$7,810 00 |
| Protection of Persons and Property, | 8,010 00 |
| Health Department, | 4,410 00 |
| Highway Maintenance, | 25,500 00 |
| Highway Construction, | 4,464 03 |
| Sidewalks, | 1,000 00 |
| Street Lights, | 2,000 00 |
| Libraries, | 1,350 00 |
| Public Welfare, | 5,000 00 |
| Memorial Day, | 150 00 |
| Public Service Enterprises, | 3,375 00 |
| Interest, | 1,125 00 |
| Payment on Debt, | 6,000 00 |
| Recreation, | 3,250 00 |
| Wharves, | 200 00 |
| Total, | \$72,944 03 |
| Payment to the Other Governmental Divisions, in addition to the above list: | |
| County Tax, | \$18,000 00 |
| Precinct Tax, | 13,073 92 |
| School District, | 60,172 00 |
| Total, | \$163,889 95 |

Public Hearing

A Public Hearing of the Budget Committee was held at the Carpenter School on January 20th as advertised in the Granite State News.

Town Debt

During the year the Town Debt was reduced as follows:

| | |
|-----------------------------|------------|
| Refunding Bonds, | \$3,000 00 |
| Highway Construction Notes, | 2,000 00 |
| Sewer Bonds, | 3,000 00 |
| Water Bonds, | 3,000 00 |

| | |
|--------|-------------|
| Total, | \$11,000 00 |
|--------|-------------|

Increases in the Debt were made as follows:

| | |
|--------------------------|------------|
| Wharf Notes, | \$3,000 00 |
| Highway Equipment Notes, | 3,000 00 |

| | |
|--------|------------|
| Total, | \$6,000 00 |
|--------|------------|

See page — for detailed statement of outstanding Bonds and Notes.

We recommend that serial notes not to exceed \$4,000.00 be issued to complete the construction of Forrest Road.

We recommend, if not in conflict with the recommendations of the Soldiers' Memorial Committee, that serial notes not to exceed \$5,000.00 be issued and the proceeds contributed to the Harriman-Hale Post of the American Legion. This money is to be applied toward the reconstruction of the Legion Hall and is to represent the town's memorial to the World War Veterans.

Highways

In addition to the completion of Forrest Road, we recommend the following expenditures for road construction, funds for which are included in the budget:

| | |
|-----------------|----------|
| Dallas Road, | \$500 00 |
| Waumbeck Road, | 500 00 |
| Glendon Street, | 500 00 |
| King Street, | 750 00 |

| | |
|--------------------|--------|
| Whitten Neck Road, | 350 00 |
| Beaver Pond Road, | 300 00 |
| Burwell Road, | 300 00 |
| Tilton Road, | 300 00 |
| Nelson Road, | 150 00 |

The Budget Committee determined that the School Budget for 1946-1947 will be \$60,172.00. This represents about \$17,000.00 above the budget voted for the previous year. The increase is due to four main factors, namely:

1. The necessity of granting a substantial increase in the salaries of teachers. This is a very necessary expense and is being done on a nation-wide scale at present. It is the opinion of the Budget Committee that teachers should be adequately paid, and only by so doing can we attract the well-trained type of teacher so necessary for the training of our young people.

2. The increased cost of materials such as paper, textbooks, supplies, etc., will necessitate a greater expenditure in the next year and necessitated going over the estimated budget for the past year in these items.

3. The need for more repairs on the school building which were not possible during the war years.

4. The approximate deficit of \$3,600.00 from the past year made by the increase of ten per cent in teachers' salaries to cover the higher cost of living during the remaining school year, and by not having as yet received any amount from the Brewster Estate for equipment not usually included in the budget appropriation.

Garbage Collection and Disposal

Inasmuch as the amount of garbage being collected during the winter months does not justify the

expense involved, we recommend that this service be restricted to the summer season for this year.

The problem of garbage and rubbish disposal needs further study and consideration to safeguard the health of our citizens and to improve the appearance of our community. We recommend that a committee of three citizens be appointed by the Moderator to make a study and present a report at the next town meeting.

Police Department

After a year's experience with two full time policemen it is the opinion of the Committee that the town can be adequately policed by one full time officer for the full year, and a second full time officer for the summer season. Funds to meet this recommendation are included in the budget.

The Committee recommends the purchase of the remainder of the Clark Estate which lies between the bathing beach and Clark Road, for a sum not to exceed \$500.00.

\$1,000.00 has been included to cover the cost of reassessment and audit if the town votes for these articles.

The Budget Committee extends thanks to the town, school, and precinct officials whose cooperation has made the preparation of this Budget possible.

Respectfully submitted,

WOLFEBORO BUDGET COMMITTEE

H. H. HART, Chairman

A. COOPER BALLENTINE, Clerk.

Robert F. Thurrell, Harry E. Libby, John D. McHugh, Howard C. Avery, John C. Kimball, Roy Nelson, Jesse H. Gould, George R. Britton, Dr. James E. Bovaird.

INVENTORY, 1946

| | | |
|---|-------|----------------|
| Land and buildings, exclusive of growing wood and timber, | | \$3,257,917 00 |
| Growing wood and timber, | | 58,540 00 |
| Electric lines, | | 380 00 |
| Horses, | 45 | 5,400 00 |
| Mules, | 1 | 50 00 |
| Oxen, | 7 | 1,050 00 |
| Cows, | 194 | 19,350 00 |
| Other neat stock, | 8 | 600 00 |
| Sheep, | 19 | 238 00 |
| Fowls, | 8,275 | 8,075 00 |
| Vehicles, | 6 | 1,150 00 |
| Portable mills, | 2 | 700 00 |
| Boats and launches, | 146 | 42,805 00 |
| Wood, lumber, etc., | | 81,680 00 |
| Gasoline pumps and tanks, | 33 | 6,145 00 |
| Stock in trade, | | 130,221 00 |
| Mills and machinery, | | 4,025 00 |
| Total valuation, | | \$3,618,326 00 |
| Soldiers' exemption, | | \$77,032 00 |
| Poll taxes, | 1,177 | \$2,354 00 |
| Tax rate, precinct, | | \$36 90 |
| Tax rate, outside, | | 32 00 |

LIST OF TOWN PROPERTY

| | |
|----------------------------------|------------|
| Lands and buildings, | \$7,500 00 |
| Office furniture and equipment, | 500 00 |
| Town library, | 5,300 00 |
| Fire department, Reo pumper, | 250 00 |
| Forest fire truck and equipment, | 400 00 |

Highway department:

| | |
|-----------------------------|------------|
| Land and building, | 2,000 00 |
| Equipment, | 12,000 00 |
| Parks and playgrounds, | 6,500 00 |
| Wolfeboro Water Works, | 165,000 00 |
| Town histories, | 500 00 |
| Town forest, | 800 00 |
| Wharves and buildings, | 10,000 00 |
| Wolfeboro Sewer Department, | 126,000 00 |

\$336,750 00



BREWSTER FREE ACADEMY

BALANCE SHEET

ASSETS

| | |
|--|--------------|
| Cash on hand December 31, 1946, | \$27,178 89 |
| Unredeemed taxes, | 27 20 |
| Uncollected taxes, 1946, | 6,827 63 |
| State of New Hampshire, bounties, 1946, | 135 00 |
| Trustees of Trust Funds, Martin Road Fund, | 110 43 |
| Balance on bounties, | 7 00 |
| Liabilities over assets, | 90,457 85 |
| | <hr/> |
| | \$124,744 00 |

LIABILITIES

| | |
|--|--------------|
| Town bonds, refunding, | \$19,000 00 |
| Serial notes, road account, | 4,000 00 |
| Serial notes, new wharves, | 3,000 00 |
| Serial notes, highway equipment, | 3,000 00 |
| Sewer bonds, | 51,500 00 |
| Water bonds, | 27,000 00 |
| Wolfeboro School Department, balance 1946 | |
| account, | 17,075 00 |
| Wolfeboro School Department, 1946 dog tax, | 169 00 |
| | <hr/> |
| | \$124,744 00 |

STATEMENT OF TOWN DEBT, DECEMBER 31, 1946

| Maturities | Highway Construction Serial Notes 1929, 4½% | Highway Equipment Notes 1936, 2½% | New Wharves Notes 1946, 2½% | Refunding Bonds 1937, 3% | Sewer Bonds 1939, 2¼% | Water Bonds 1935, 3¼% | Annual Maturities |
|------------|--|--|--------------------------------------|--------------------------------|------------------------------|------------------------------|----------------------|
| | Original Am't \$36,000.00 | Original Am't \$3,000.00 | Original Am't \$3,000.00 | Original Am't \$46,000.00 | Original Am't \$60,500.00 | Original Am't \$60,000.00 | |
| 1947 | \$2,000 00 | \$1,000 00 | \$1,000 00 | \$3,000 00 | \$3,000 00 | \$3,000 00 | \$13,000 00 |
| 1948 | 2,000 00 | 1,000 00 | 1,000 00 | 3,000 00 | 4,000 00 | 3,000 00 | 14,000 00 |
| 1949 | | 1,000 00 | 1,000 00 | 3,000 00 | 4,000 00 | 3,000 00 | 12,000 00 |
| 1950 | | | | 2,000 00 | 4,000 00 | 3,000 00 | 9,000 00 |
| 1951 | | | | 2,000 00 | 4,000 00 | 3,000 00 | 9,000 00 |
| 1952 | | | | 2,000 00 | 4,000 00 | 3,000 00 | 9,000 00 |
| 1953 | | | | 2,000 00 | 4,000 00 | 3,000 00 | 9,000 00 |
| 1954 | | | | 2,000 00 | 4,000 00 | 3,000 00 | 9,000 00 |
| 1955 | | | | 2,000 00 | 4,000 00 | 3,000 00 | 7,000 00 |
| 1956 | | | | | 4,000 00 | 3,000 00 | 4,000 00 |
| 1957 | | | | | 4,000 00 | | 4,000 00 |
| 1958 | | | | | 4,000 00 | | 4,000 00 |
| 1959 | | | | | 4,500 00 | | 4,500 00 |
| | \$4,000 00 | \$3,000 00 | \$3,000 00 | \$19,000 00 | \$51,500 00 | \$27,000 00 | \$107,500 00 |

TOWN CLERK'S REPORT

Cash received on 1945 Permits:

| | |
|----------------|---------|
| 141027-141050, | \$13 91 |
| 164651-146662, | 7 29 |

Cash received on 1946 Permits:

| | | |
|--|------------|------------|
| 138051-138850 | | |
| 147301-147350 | | |
| 151651-151700 | | |
| 157801-157850 | | |
| 164751-164800 | | |
| 169651-169664, | 3,218 24 | |
| Filing fees, | 10 00 | |
| Rebate on Permit 130266, | | \$ 88 |
| Rebate on Permit 130723, | | 1 53 |
| Rebate on Permit 130717, | | 1 72 |
| Paid Clifford Stockbridge, Treas- urer, | | 3,245 31 |
| | | <hr/> |
| Total, | \$3,249 44 | \$3,249 44 |

Dog Taxes

| | | |
|--|----------|----------|
| Cash received on dog tax, | \$321 00 | |
| Paid: | | |
| Harold Thompson, fees on 62 dogs, | | \$12 40 |
| Harold Thompson, 20 hours' la- bor, | | 13 00 |
| Harold Thompson, 75 miles' travel, | | 6 00 |
| Chester M. Abbott, fees on 78 dogs, | | 15 60 |
| Wolfeboro School District, | | 274 00 |
| | | <hr/> |
| Total, | \$321 00 | \$321 00 |

CHESTER M. ABBOTT,
Town Clerk.

REPORT OF TAX COLLECTOR

For the Fiscal Year January 1, 1946, to
December 31, 1946

Levy of 1943

December 31, 1945:

| | | |
|---------------------------------------|---------|---------|
| Uncollected, due Town, | | \$19 60 |
| Interest collected, | | 80 |
| Paid to C. H. Stockbridge, Treasurer, | \$20 40 | |
| | <hr/> | <hr/> |
| | \$20 40 | \$20 40 |

Levy of 1944

December 31, 1945:

| | | |
|---------------------------------------|---------|---------|
| Uncollected, due Town, | | \$27 60 |
| Interest collected, | | 1 11 |
| Paid to C. H. Stockbridge, Treasurer, | \$28 71 | |
| | <hr/> | <hr/> |
| | \$28 71 | \$28 71 |

Levy of 1945

December 31, 1945:

| | | |
|---------------------------------------|------------|------------|
| Uncollected, due Town, | | \$7,408 83 |
| Property taxes added, | | 187 49 |
| 5 poll taxes added, 5 at \$3, | | |
| 5 at \$2, | | 25 00 |
| Interest collected, | | 287 25 |
| Paid to C. H. Stockbridge, Treasurer, | \$7,908 57 | |
| | <hr/> | <hr/> |
| | \$7,908 57 | \$7,908 57 |

Levy of 1946

Dr.

Committed to Collector:

| | |
|---------------------------------|--------------|
| Property taxes, | \$128,617 81 |
| Poll taxes, 1,177 at \$2.00, | 2,354 00 |
| Property taxes added, | 736 56 |
| Poll taxes added, 30 at \$2.00, | 60 00 |
| Bank stock tax, | 434 10 |
| Interest collected, | 47 80 |
| | <hr/> |
| | \$132,250 27 |

Cr.

Remittance to Treasurer:

| | |
|------------------------------|--------------|
| Property taxes, | \$120,940 13 |
| Poll taxes, 1,161 at \$2.00, | 2,322 00 |
| National bank taxes, | 434 10 |
| Interest collected, | 47 80 |
| Discount allowed, | 726 58 |

Abatements:

| | |
|--------------------------|--------------|
| Property taxes, | 838 03 |
| 57 poll taxes at \$2.00, | 114 00 |
| | <hr/> |
| | \$125,422 64 |
| Uncollected taxes, | 6,735 63 |
| 46 poll taxes at \$2.00, | 92 00 |
| | <hr/> |
| | \$132,250 27 |

Tax Sales Redeemed:

| | |
|---------------------|----------|
| Tax sales redeemed, | \$185 43 |
| Interest collected, | 46 45 |

27

\$231 88

\$231 88 \$231 88

\$27 20

Tax Collector.

[illegible]

RECEIPTS

| | |
|---|-------------|
| Cash on hand January 1, 1946, | \$19,050 53 |
| Abel Haley, 1943 taxes, | 20 40 |
| Abel Haley, 1944 taxes, | 28 71 |
| Abel Haley, 1945 taxes, | 7,908 57 |
| Abel Haley, 1946 taxes, | 125,422 64 |
| Abel Haley, taxes redeemed, | 231 88 |
| Chester M. Abbott, automobile tax, | 3,235 31 |
| Chester M. Abbott, dog tax, | 274 00 |
| Wolfeboro Highway Department, private work and plowing snow, | 745 42 |
| Pistol permits, | 18 50 |
| Licenses, | 225 00 |
| Rentals, town property, | 491 00 |
| Sales of town property, | 2,050 00 |
| Wolfeboro National Bank: | |
| Temporary loans, | 35,000 00 |
| Wharf notes, | 3,000 00 |
| Highway equipment notes, | 3,000 00 |
| State of New Hampshire: | |
| Railroad tax, | 997 57 |
| Savings bank tax, | 382 69 |
| Interest and dividend tax, | 7,485 73 |
| State-owned land tax, | 45 44 |
| Porcupine bounty, | 95 00 |
| Bear bounty, | 5 00 |
| Forest fires, | 35 36 |
| T. R. A. road account, | 3,704 85 |
| L. E. Cunningham, municipal court fees, | 125 00 |
| R. G. Carpenter, 2nd, Folsom Road Fund, | 175 00 |
| Trustee of Trust Funds, Martin Road Fund, 1945, | 110 43 |
| Telephone calls, | 6 20 |
| Telephone booth commission, | 183 20 |
| Filing fees, | 10 00 |
| Refunds, | 273 96 |

TOWN OF WOLFEBORO

29

| | |
|-----------------------------------|--------|
| Town of New Durham, plowing snow, | 152 00 |
| Highway Department, sales, | 43 10 |
| Town histories sold, | 15 00 |
| Fire Department, sales, | 3 00 |
| Sand sold, | 2 60 |
| Forest fires, | 16 85 |
| Civilian defense property sold, | 469 25 |
| Check not cashed, | 3 50 |

\$215,042 69

MOTOR BOATING ON LAKE WINNIPESAUKEE

SUMMARY OF PAYMENTS

General Government:

| | |
|--------------------------------|------------|
| Town officers' salaries, | \$2,878 94 |
| Town officers' expenses, | 2,263 65 |
| Town officers, | 430 64 |
| Election and registration, | 378 15 |
| Municipal court, | 235 07 |
| Town Hall and other buildings, | 328 60 |

Protection of Persons and Property:

| | |
|--------------------|----------|
| Police department, | 4,904 34 |
| Fire department, | 2,240 32 |
| Tree account, | 1,371 95 |
| Bounties, | 135 00 |
| Dog damage, | 5 00 |

Health and Sanitation:

| | |
|--|----------|
| Health department, including hospital, | 2,964 40 |
| Rest room, | 378 40 |
| Vital statistics, | 200 25 |

Recreation:

| | |
|------------------------|----------|
| Parks and playgrounds, | 2,150 00 |
|------------------------|----------|

Public Service Enterprises:

| | |
|--------------------------------|----------|
| Cemeteries, | 124 38 |
| Public Health Nursing Service, | 2,000 00 |
| Regional advertising, | 340 00 |

Unclassified:

| | |
|-------------------------------|----------|
| Tax abatements and discounts, | 1,812 30 |
| Information booth, | 150 00 |

Highways and Bridges:

| | |
|--------------------------|----------|
| General highway account, | 1,036 59 |
| Street lighting, | 1,500 00 |
| Wharf account, | 155 71 |

Education:

| | |
|-----------------|----------|
| Public Library, | 1,200 00 |
|-----------------|----------|

Charities:

| | |
|-------------------------|----------|
| Board and care, adults, | 917 42 |
| Old age assistance, | 3,592 81 |
| Miscellaneous relief, | 111 44 |

Patriotic Purposes:

| | |
|----------------|--------|
| Memorial Day, | 150 00 |
| Soldier's aid, | 431 48 |

Highway Department:

| | |
|-------------------------|-----------|
| Highway expenses, | 23,669 85 |
| Special road work, | 7,244 44 |
| New trucks, | 3,589 48 |
| Garbage collection, | 1,730 00 |
| Brown Hall, | 114 94 |
| New wharves, | 2,993 60 |
| Miscellaneous expenses, | 1,470 10 |
| New equipment, | 1,030 46 |
| Sidewalks, | 492 54 |

Bonds and Notes Paid:

| | |
|---------------------|-----------|
| Notes and bonds, | 5,000 00 |
| Anticipation notes, | 35,000 00 |

Interest Paid:

| | |
|-------------------------|--------|
| Anticipation notes, | 204 02 |
| Serial bonds and notes, | 840 00 |

DETAILED STATEMENT OF PAYMENTS

GENERAL GOVERNMENT

Town Officers' Salaries

| | |
|---|------------|
| George R. Britton, selectman and overseer of poor, | \$502 32 |
| George R. Britton, withholding tax, | 51 72 |
| George R. Britton, retirement tax, | 39 62 |
| Wayne L. Parkhurst, selectman, | 485 37 |
| Wayne L. Parkhurst, retirement tax, | 14 63 |
| Earl L. Willand, selectman, | 484 35 |
| Earl L. Willand, retirement tax, | 15 65 |
| Chester M. Abbott, town clerk, | 135 52 |
| Chester M. Abbott, retirement tax, | 14 48 |
| C. H. Stockbridge, treasurer, | 193 92 |
| C. H. Stockbridge, retirement tax, | 6 08 |
| Abel Haley, tax collector, | 771 04 |
| Abel Haley, retirement tax, | 28 96 |
| Retirement tax, town's contribution, | 85 28 |
| C. E. Corkum, auditor, | 25 00 |
| R. S. Parker, auditor, | 25 00 |
| | <hr/> |
| | \$2,878 94 |

Town Officers' Expenses

| | |
|---|---------|
| S. Brummitt Insurance Agency, insurance, | \$32 25 |
| W. J. Britton Insurance Agency, insurance, | 249 20 |
| J. C. Avery, bond, | 60 00 |
| E. H. Quimby, typewriter repairs, | 6 50 |
| Wayne L. Parkhurst, revenue stamp, | 1 10 |
| C. M. Abbott, auto fees, | 286 25 |
| Russell Claffin, surveying, | 15 00 |
| Burroughs Adding Machine Co., fee and re- pairs, | 11 24 |
| Kingswood Press, Inc., town reports, | 430 00 |

| | |
|---|------------|
| Ralph Corson, labor, | 6 50 |
| Frank Taylor, labor, | 9 75 |
| H. H. Hart, chairman, budget, | 200 00 |
| A. Cooper Ballentine, clerk, budget, | 50 00 |
| R. I. Hogan, chair repairs, | 2 50 |
| Kathryn Carter, property transfers, | 45 48 |
| Walter G. White, wills probated, | 7 00 |
| Carlotta Kimball, making deeds, | 3 00 |
| Association of N. H. Assessors, dues, | 2 00 |
| Tax Collectors' Association, dues, | 2 00 |
| Tax Collectors' Association engraving cane, | 1 50 |
| New Eng. Tel. & Tel. Co., telephone, | 51 47 |
| G. R. Britton, clerk, | 524 28 |
| G. R. Britton, withholding tax, | 53 88 |
| G. R. Britton, retirement tax, | 40 52 |
| R. E. Jewell & Son, paint, | 15 43 |
| Granite State News, advertising, | 77 30 |
| Secretary of State, law book, | 4 50 |
| Trustees of Trust Funds, clerical work, | 75 00 |
| | <hr/> |
| | \$2,263 65 |

Travel and Supplies

| | |
|---|--------|
| First National Stores, supplies, | \$1 32 |
| Diamond Match Co., supplies, | 6 69 |
| Municipal Light Department, light fixtures, | 29 14 |
| C. M. Abbott, postage, | 14 36 |
| F. Hutchins, postage, | 34 55 |
| F. Hutchins, box rent, | 1 50 |
| H. H. Wallace, supplies, | 1 80 |
| G. R. Britton, use of car, | 76 32 |
| Abel Haley, use of car, | 8 25 |
| Kingswood Press, Inc., supplies, | 103 25 |
| E. C. Eastman, supplies, | 82 46 |
| Abel Haley, postage, | 71 00 |
| | <hr/> |
| | 430 64 |

Election and Registration

| | |
|------------------------------------|----------|
| O. H. Abbott, supervisor, | \$99 00 |
| Rodney Haines, supervisor, | 99 00 |
| Leon Roberts, supervisor, | 60 00 |
| H. J. Godfrey, ballot clerk, | 12 00 |
| E. H. Mattison, ballot clerk, | 12 00 |
| Alma Trickey, ballot clerk, | 12 00 |
| Adelaide Young, ballot clerk, | 6 00 |
| Clarinda Hersey, ballot clerk, | 6 00 |
| Harold Thompson, police duty, | 17 15 |
| C. H. Tully, police duty, | 12 00 |
| Harry Kenney, labor on booths, | 9 00 |
| Granite State News, advertising, | 9 00 |
| Rev. John E. MacMartin, moderator, | 25 00 |
| | <hr/> |
| | \$378 15 |

Municipal Court

| | |
|---------------------------------------|----------|
| New Eng. Tel. & Tel. Co., telephones, | \$35 07 |
| L. E. Cunningham, justice, | 200 00 |
| | <hr/> |
| | \$235 07 |

Town Hall and Other Buildings

| | |
|--|----------|
| S. Brummitt Insurance Agency, insurance, | \$50 00 |
| S. Brummitt Insurance Agency, insurance, | 8 35 |
| Jesse Gould, flag, | 6 25 |
| J. C. Avery, insurance, | 9 00 |
| Wolfeboro Water and Sewer Department, | |
| water rental, | 3 00 |
| Estate John Brewster, office rent, | 252 00 |
| | <hr/> |
| | \$328 60 |

Police Department

| | |
|---------------------------------|------------|
| T. J. Sturgis, salary, | \$2,072 30 |
| T. J. Sturgis, withholding tax, | 217 30 |

| | |
|--------------------------------------|--------|
| T. J. Sturgis, retirement tax, | 99 40 |
| T. J. Sturgis, retirement tax, | 49 70 |
| T. J. Sturgis, mileage, | 431 74 |
| New Eng. Tel. & Tel. Co., telephone, | 53 71 |
| Harold Thompson, police duty, | 216 06 |
| Harold Thompson, constable, | 35 68 |
| J. C. Avery, constable's bond, | 5 00 |
| Kingswood Press, Inc., printing, | 2 50 |

Special Police

| | |
|-------------------------------------|----------|
| W. A. Alexander, | 13 95 |
| Harold Thompson, | 22 75 |
| Frank Taylor, | 27 95 |
| John Lyman, | 4 70 |
| Arthur Glidden, | 40 00 |
| C. H. Tully, | 6 00 |
| Albert Elliott, night patrol, | 1,155 00 |
| Albert Elliott, mileage, | 333 20 |
| Albert Elliott, special duty, | 12 35 |
| C. E. Corkum, uniform and supplies, | 104 00 |
| Diamond Match Co., supplies, | 1 05 |

\$4,904 34

Fire Department

| | |
|--|----------|
| Massachusetts Bonding and Insurance Co., insurance, | \$213 75 |
| State of New Hampshire, insurance, | 102 00 |
| J. C. Avery, insurance, F. F. truck, | 33 00 |
| State of New Hampshire, supplies, | 69 00 |
| L. P. Mansfield, express, | 2 72 |
| Laconia Auto Co., supplies, | 3 50 |
| Forest fires, | 116 35 |

Salaries

| | |
|---------------------------------|--------|
| Earl L. Walsh, assistant chief, | 50 00 |
| Gordon Durgin, assistant chief, | 50 00 |
| Engine Co. No. 1, | 350 00 |

TOWN OF WOLFEBORO

37

| | |
|-------------------|------------|
| Engine Co. No. 2, | 400 00 |
| Ladder Co. No. 1, | 500 00 |
| Hose Co. No. 2, | 350 00 |
| | <hr/> |
| | \$2,240 32 |

Tree Care

| | |
|--|------------|
| Raymond & Tuttle, labor on trees, | \$1,171 95 |
| State of New Hampshire, pine blister rust, | 200 00 |
| | <hr/> |
| | \$1,371 95 |

Bounties

| | |
|------------------------------------|----------|
| G. R. Britton, porcupine bounties, | \$130 00 |
| J. F. Goodwin, Jr., bear bounty, | 5 00 |
| | <hr/> |
| | \$135 00 |

Dog Damage

| | |
|-------------------------|--------|
| John Foss, hens killed, | \$5 00 |
|-------------------------|--------|

Health Department

| | |
|---|------------|
| H. J. Godfrey, care of dump, | \$1,155 40 |
| H. E. Graham, trucking, | 75 00 |
| Geo. H. Wakefield, labor on dump, | 84 00 |
| Huggins Hospital, appropriation, | 1,500 00 |
| W. J. Paul Dye, M.D., F.A.C.S., health officer, | 150 00 |
| | <hr/> |
| | \$2,964 40 |

Rest Room

| | |
|----------------------------------|----------|
| W. A. Alexander, caretaker, | \$300 00 |
| O. F. Porter, supplies, | 2 60 |
| Tobey's Pharmacy, supplies, | 1 20 |
| McFadden & Libbey, supplies, | 2 75 |
| West Disinfecting Co., supplies, | 6 46 |
| A. L. Haskins, supplies, | 11 18 |
| C. H. Stockbridge, supplies, | 33 97 |

| | |
|---|----------|
| Stanley Brummitt, labor, | 10 84 |
| Wolfeboro Water and Sewer Department, sewer fee, | 10 00 |
| | <hr/> |
| | \$378 40 |

Vital Statistics

| | |
|--|----------|
| C. M. Abbott, fees, recording births, deaths and marriages, | \$137 00 |
| Returning births, deaths and marriages, | 63 25 |
| | <hr/> |

Parks and Playgrounds

| | |
|----------------|------------|
| Appropriation, | \$2,150 00 |
|----------------|------------|

Public Health Nursing Association

| | |
|----------------|------------|
| Appropriation, | \$2,000 00 |
|----------------|------------|

Cemeteries

| | |
|---|----------|
| Trustees of Trust Funds, appropriation, | \$100 00 |
| W. H. Clough, labor, | 24 38 |
| | <hr/> |
| | \$124 38 |

Abatements and Discounts

| | |
|-------------------------|------------|
| Norman Hill, | \$23 99 |
| June Worcester, | 2 00 |
| Abel Haley, abatements, | 1,059 73 |
| Abel Haley, discounts, | 726 58 |
| | <hr/> |
| | \$1,812 30 |

Information Booth

| | |
|-------------------------------------|----------|
| Chamber of Commerce, appropriation, | \$150 00 |
|-------------------------------------|----------|

General Expenses Highway Department

| | |
|--|----------|
| S. Brummitt Agency, insurance, | \$289 05 |
| S. Brummitt Agency, bond, | 5 00 |
| J. C. Avery, insurance, | 31 00 |
| W. J. Britton Agency, liability insurance, | 602 40 |

TOWN OF WOLFEBORO

39

| | |
|--------------------------------------|-------|
| Town of Wakefield, plowing snow, | 70 00 |
| New Eng. Tel. & Tel. Co., telephone, | 39 14 |

\$1,036 59**Street Lighting**

| | |
|---|------------|
| Municipal Electrical Department, appropriation, | \$1,500 00 |
|---|------------|

Wharves

| | |
|--|---------|
| E. V. Moody, cutting ice, | \$10 00 |
| Lloyd Hamm, labor and supplies, | 20 00 |
| H. H. Wallace, supplies, | 6 78 |
| Wolfeboro Garage, labor, | 1 00 |
| Diamond Match Co., labor and supplies, | 67 18 |
| Diamond Match Co., supplies, | 1 71 |
| Diamond Match Co., supplies, | 49 04 |

\$155 71**Public Library**

| | |
|---|------------|
| Mrs. E. L. Clark, Treasurer, appropriation, | \$1,200 00 |
|---|------------|

Memorial Day

| | |
|--|----------|
| Harriman-Hale Post, No. 18, appropriation, | \$150 00 |
|--|----------|

Welfare Department

| | |
|--|----------|
| Board and care of adults, | \$927 42 |
| Harry M. Leavitt, conveyance to State Hospital, | 19 90 |
| Wolfeboro Water and Sewer Department, water rental, | 6 00 |
| George H. Wakefield, fuel, | 33 75 |
| Wolfeboro Coal Co., fuel, | 19 29 |
| W. J. Paul Dye, M.D., F.A.C.S., professional services, | 10 00 |
| J. E. Bovaird, M.D., professional services, | 10 00 |

| | |
|--------------------------------------|------------|
| State of New Hampshire, cancer case, | 12 50 |
| | <hr/> |
| | \$1,028 86 |

Aid to Soldiers and Families

| | |
|---|------------|
| State of New Hampshire, old age assistance, | \$3,592 81 |
|---|------------|

New Equipment, Highway

| | |
|----------------------------------|------------|
| Howard Keith, tires, | \$191 85 |
| Sears Roebuck & Co., tires, | 149 25 |
| Wolfeboro Fire Precinct, ladder, | 24 25 |
| Hedge & Mathies, supplies, | 115 62 |
| N. H. Explosive Co., supplies, | 56 41 |
| Wolfeboro Body Co., labor, | 13 70 |
| R. I. Hogan, labor and supplies, | 117 19 |
| Peerless Steel Co., supplies, | 21 02 |
| Hart Motor Co., repairs, | 151 32 |
| Horne's Garage, repairs, | 189 85 |
| | <hr/> |
| | \$1,030 46 |
| Sidewalks, | \$492 54 |

Highway Department

| | |
|--------------------------------------|-------------|
| Summer maintenance, | \$9,731 92 |
| Winter maintenance, | 7,490 60 |
| Withholding tax, | 970 80 |
| Retirement tax, | 474 59 |
| Retirement tax, town's contribution, | 479 49 |
| Private work, | 446 72 |
| Woodbury Co., salt, | 92 00 |
| Tar and oil, | 3,983 73 |
| | <hr/> |
| | \$23,669 85 |
| Whitton Neck Road, | \$298 46 |
| Nelson Road, | 200 63 |
| Forest Road, | 992 54 |
| Clow Hill Road, | 996 35 |

TOWN OF WOLFEBORO

41

| | |
|--------------------------|------------|
| Pleasant Valley Road, | 510 87 |
| Town road aid, | 3,434 51 |
| Town road, town's share, | 811 08 |
| | <hr/> |
| | \$7,244 44 |

New Trucks

| | |
|--------------------------------|------------|
| Lakes Region Motor Co., truck, | \$2,280 23 |
| Hart Motor Co., truck, | 1,309 25 |
| | <hr/> |
| | \$3,589 48 |

Garbage Collection

| | |
|----------------|------------|
| Wilfred Berry, | \$1,730 00 |
|----------------|------------|

Brown Hall

| | |
|--------------------------------------|------------|
| H. H. Wallace, labor and supplies, | \$49 47 |
| G. Otis Sargent, labor and supplies, | 5 47 |
| J. C. Avery, insurance, | 60 00 |
| New wharves, | 114 94 |
| Moultonboro Contracting Co., | 2,815 00 |
| F. E. Varney, labor and lumber, | 178 60 |
| | <hr/> |
| | \$2,993 60 |

Miscellaneous Accounts

| | |
|--|------------|
| Althena Sweet, plowing drives, | \$187 79 |
| United States Treasurer, defense equipment, | 469 25 |
| F. Gordon Kimball, special taxes, | 459 00 |
| Lakes Region Association, appropriation, | 340 00 |
| Telephone booth, labor and material, | 11 06 |
| Wolfeboro Water and Sewer Department, water rental, | 3 00 |
| | <hr/> |
| | \$1,470 10 |

Bonds and Notes Paid

| | |
|----------------|------------|
| Highway notes, | \$2,000 00 |
|----------------|------------|

TOWN OF WOLFEBORO

Treasurer's Report from January 1, 1946, to
January 1, 1947

RECEIPTS

| | |
|---|-------------|
| Cash on hand, | \$19,050 53 |
| Abel Haley, 1943 taxes, | 20 40 |
| Abel Haley, 1944 taxes, | 28 71 |
| Abel Haley, 1945 taxes, | 7,908 57 |
| Abel Haley, 1946 taxes, | 125,422 64 |
| Abel Haley, taxes redeemed, | 231 88 |
| Chester M. Abbott, automobile tax, | 3,235 31 |
| Chester M. Abbott, dog tax, | 274 00 |
| Wolfeboro highway department, private work and plowing snow, | 745 42 |
| Pistol permits, | 18 50 |
| Licenses, | 225 00 |
| Rentals of town property, | 491 00 |
| Sales of town property, | 2,050 00 |
| Temporary loans, | 41,000 00 |
| State of New Hampshire: | |
| Railroad tax, | 997 57 |
| Savings bank tax, | 382 69 |
| Interest and dividend tax, | 7,485 73 |
| State land tax, | 45 44 |
| Leaman E. Cunningham, municipal court, | 125 00 |
| Folsom Road fund, | 175 00 |
| Martin Road fund, 1945 account, | 110 43 |
| Telephone calls, | 6 20 |
| Filing fees, | 10 00 |
| Telephone booth, | 183 20 |
| Refunds, | 273 96 |
| Hedgehog bounties, | 95 00 |
| Bear bounties, | 5 00 |
| Town of New Durham, plowing snow, | 152 00 |

| | |
|------------------------------|--------------|
| Highway sales, | 43 10 |
| Town histories sold, | 15 00 |
| Fire house tank straps sold, | 3 00 |
| State of New Hampshire: | |
| Forest fires, | 35 36 |
| T. R. A., | 3,704 85 |
| Sand sold, | 2 60 |
| Forest fires, | 16 85 |
| New equipment, | 469 25 |
| Outstanding check, | 3 50 |
| | <hr/> |
| | \$215,042 69 |

PAYMENTS

| | |
|-------------------------------|--------------|
| Selectmen's orders paid, | \$187,863 80 |
| Cash on hand January 1. 1947, | 27,178 89 |
| | <hr/> |
| | \$215,042 69 |
| Cate Park Fund, | \$5,000 00 |
| Interest to January 1, 1947, | 1,038 28 |
| | <hr/> |
| | \$6,038 28 |

CLIFFORD H. STOCKBRIDGE, Treasurer.



WATERFRONT ON LAKE WINNIPESAUKEE

1946 HIGHWAY ACCOUNT

| | Appropriation | Paid |
|-----------------------------------|---------------|------------|
| Winter Maintenance, | \$7,000 00 | |
| January 1 to March 22, 1946, | | \$5,495 46 |
| November 29 to January 3, | | |
| 1947, | | 1,995 14 |
| Paid by Selectmen, | | 92 00 |
| | | <hr/> |
| | | \$7,582 60 |
| Summer Maintenance, | \$9,500 00 | |
| March 22 to December 6, 1946, | | \$9,731 92 |
| Sidewalks, | \$500 00 | |
| 340x5½ ft. concrete walk, So. | | |
| Main St., | | \$335 34 |
| Paid by Selectmen, | | 157 20 |
| | | <hr/> |
| | | \$492 54 |
| Forest Road, | \$1,000 00 | |
| .65 mi. grading, gravel, ledge | | |
| removal, 4 culverts, | | \$992 54 |
| Clow Hill Road, | \$1,000 00 | |
| 800 ft. gravel road, tar sur- | | |
| face, 2 culverts and catch- | | |
| basins, | | \$996 35 |
| Pleasant Valley Road, | \$500 00 | |
| 900 ft. gravel road, tar surface, | | \$510 87 |
| Whitton Neck Road: | | |
| No. 28 to R. R. track, grading | | |
| and gravel, | | \$298 46 |
| Nelson Road, | \$300 00 | |
| Grading and gravel, | | \$200 63 |

| | |
|--|-------------------|
| Private work, | \$446 72 |
| Total, | <hr/> \$21,252 63 |
| Withholding tax, paid by Selectmen, | 816 58 |
| Old age retirement, paid by Selectmen, | 360 41 |
| | <hr/> |
| Total 1945 account, | \$22,429 62 |
| Total 1946 account, | \$16,042 09 |
| | <hr/> |
| | \$22,429 62 |



LAKE FRONT PARK

TAR AND ASPHALT ACCOUNT

(Paid by Selectmen)

| | Appropriation | Paid |
|---------------------------|---------------|------------------|
| | \$4,500 00 | |
| Koppers Co. | | |
| 19,912 gals. road tar, | | \$2,768 81 |
| 2,535 gals. cold patch, | | 391 66 |
| Socony-Vacuum Co. | | |
| 6,066 gals. asphalt, | | 758 25 |
| Maguire Industries, Inc. | | |
| 400 lbs. asphalt solvent, | | 65 01 |
| Total, | | <hr/> \$3,983 73 |

TOWN ROAD AID ACCOUNT

Total fund, State and Town:

| | |
|--------------------------|------------------|
| Balance 1945 account, | \$571 90 |
| Apportionment, State, | 3,244 31 |
| 1946 town appropriation, | 811 08 |
| Total, | <hr/> \$4,627 29 |

EXPENDITURES

State:

| | |
|-----------------------------------|---------|
| Miscellaneous accounts, | \$42 15 |
| Calcium chloride, Pine Hill Road, | 115 88 |
| Use of State equipment, | 55 25 |
| Culverts, | 159 36 |

Town:

| | |
|--|----------------|
| Payrolls, October 4 to December 29, 1946, | <hr/> 3,704 85 |
| Total, | \$4,077 49 |

Town Payrolls for 1946

| | | |
|--|------------|------------|
| Received from Selectmen, . | \$3,434 51 | |
| Withholding tax, paid by Selectmen, | 152 10 | |
| Old age retirement, paid by Selectmen, | 118 24 | |
| | <hr/> | |
| | \$3,704 85 | |
| Total account, State and town, 1946, | | \$4,627 29 |
| Total expenditures for 1946, | | 4,077 49 |
| | | <hr/> |
| Balance for 1947 account, | | \$549 80 |

L. M. CHAMBERLAIN,
Highway Agent.



THE LIBBY MUSEUM

TRUST FUNDS

Wolfeboro, N. H., December 31, 1946

To the Honorable Board of Selectmen,
Wolfeboro, N. H.

Gentlemen:

We herewith submit a statement of the income and disbursements of the Trustees of Trust Funds for the Town of Wolfeboro for the year ending December 31, 1946.

Receipts

CATE GENERAL FUND

| | Book Value | Income |
|---|-------------|------------|
| 40 shares New Hampshire Fire Ins. Co., | \$1,940 00 | \$68 00 |
| 50 shares Penn. Co., for lives & granting annuities, | 1,600 00 | 80 00 |
| \$8,000 N. Y., N. H. & H. R. R., 6s, 1948, | 8,000 00 | 480 00 |
| \$3,000 U. S. Treas., 2½s, 1962-67, | 3,000 00 | 75 00 |
| \$4,000 U. S. Treas., 2½s, 1963-68, | 4,000 00 | 100 00 |
| \$2,000 Am. Tel. & Tel. Co., 2¾s, 1980, | 2,000 00 | 55 00 |
| \$3,000 Wolfeboro Fire Precinct, 2¼s, 1951, | 3,000 00 | 67 50 |
| Manchester Savings Bank, account No. 175909, | 1,000 00 | 25 15 |
| Amoskeag Savings Bank, account No. 218884, | 1,105 13 | 22 21 |
| New Hampshire Savings Bank, account No. 109279, | 2,130 67 | 42 60 |
| Wolfeboro National Bank, account No. 8247, | 2,224 20 | 33 46 |
| | <hr/> | |
| | \$30,000 00 | |
| Reserve for Contingencies, savings account No. 10317, | 1,629 47 | 20 60 |
| | <hr/> | |
| | \$31,629 47 | \$1,069 52 |

CATE FUND FOR SCHOOLS AND MUSIC

| | | |
|--|------------|---------|
| \$1,000 Am. Tel. & Tel. Co., 2¾s, 1980, | \$1,000 00 | \$27 50 |
| Wolfeboro National Bank, savings account No. 2989, | 4,000 00 | 62 00 |
| | <hr/> | <hr/> |
| | \$5,000 00 | \$89 50 |
| Reserve for Contingencies, | 119 83 | |
| | <hr/> | |
| | \$5,119 83 | |

MARTIN ROAD FUND

| | | |
|--|------------|----------|
| \$2,000 Wolfeboro Fire Precinct, 2¼s, 1951-52, | \$2,000 00 | \$45 00 |
| \$1,000 U. S. Savings Bond, 2½s, Series G, | 1,000 00 | 25 00 |
| \$1,000 U. S. Treas. Bond, 2½s, 1965-70, | 1,000 00 | 25 00 |
| Wolfeboro National Bank, savings account No. 6781, | 1,000 00 | 15 42 |
| | <hr/> | <hr/> |
| | \$5,000 00 | \$110 42 |
| Reserve for Contingencies, | 25 00 | |
| | <hr/> | |
| | \$5,025 00 | |

ELIZA W. HANSON FUND

| | | |
|-------------------------------------|------------|---------|
| \$1,000 U. S. Treas., 2½s, 1966-71, | \$1,000 00 | \$25 00 |
|-------------------------------------|------------|---------|

MISCELLANEOUS FUNDS

Wolfeboro Water and Sewer Trust Fund

| | | |
|---|-------------|----------|
| \$6,000 U. S. Treas. Bonds, 2¼s, 1956-59, | \$6,000 00 | \$135 00 |
| \$3,000 U. S. Treas. Bonds, 2s, 1952-51, | 3,000 00 | 60 00 |
| \$1,000 U. S. Treas. Bonds, 2¼s, 1959-62, | 1,000 00 | 22 50 |
| | <hr/> | <hr/> |
| | \$10,000 00 | \$217 50 |
| Wolfeboro National Bank, account No. 13118, income, | 515 84 | 3 89 |
| | <hr/> | <hr/> |
| | \$10,515 84 | \$221 39 |

TOWN OF WOLFEBORO—RESERVE FUND

| | | |
|-------------------------------------|------------|---------|
| \$3,000 U. S. Treas., 2¼s, 1959-62, | \$3,000 00 | \$67 50 |
|-------------------------------------|------------|---------|

TOWN OF WOLFEBORO

51

| | | |
|---|------------|---------|
| Wolfeboro National Bank, savings account No. 13828, | 104 35 | 49 |
| | <hr/> | <hr/> |
| | \$3,104 35 | \$67 99 |

TOWN OF WOLFEBORO PARSONAGE FUND

| | | |
|--|------------|---------|
| Amoskeag Savings Bank, account No. 217654, | \$1,063 00 | \$21 36 |
|--|------------|---------|

TOWN OF WOLFEBORO SCHOOL FUND

| | | |
|--|------------|---------|
| \$1,000 U. S. Treas., 2½s, 1963-68, | \$1,000 00 | \$25 00 |
| \$1,000 Wolfeboro Fire Precinct, | 1,000 00 | 22 50 |
| Amoskeag Savings Bank, account No. 217653, | 2,300 00 | 46 23 |
| | <hr/> | <hr/> |
| | \$4,300 00 | \$93 73 |

ZEMANDER GARLAND CEMETERY FUND

| | | |
|---|--------|--------|
| \$100 U. S. War Savings Bond, Series G, | 100 00 | \$2 50 |
|---|--------|--------|

THOMAS J. BLAISDELL CEMETERY FUND

| | | |
|---|----------|--------|
| \$100 U. S. War Savings Bond, Series G, | \$100 00 | \$2 50 |
|---|----------|--------|

INCOME COLLECTED FOR CEMETERIES

| | |
|-----------------------------------|----------|
| Town of Wolfeboro, | \$100 00 |
| Mark W. Abbott Cemetery Trust, | 1 54 |
| Jenness Farm, | 5 85 |
| Curtis S. Edgerly Cemetery Trust, | 1 61 |
| Samuel A. Brown Cemetery Trust, | 4 09 |
| Locke Cemetery Trust Fund, | 10 50 |
| George Leighton Cemetery Trust, | 1 65 |
| Alice Pettrie Cemetery Trust, | 1 51 |
| Chas. E. Tebbetts Cemetery Trust, | 1 50 |
| Emma F. Thompson Cemetery Trust, | 1 53 |
| Lydia Smith Cemetery Trust, | 1 55 |
| Richard Banfield Cemetery Trust, | 2 36 |
| Emma J. Varney Cemetery Trust, | 3 29 |
| Annette Wiggin Cemetery Trust, | 1 57 |
| John Fox Cemetery Trust, | 1 57 |
| Daniel J. Cotton Cemetery Trust, | 1 50 |
| Sidney Garland Cemetery Trust, | 3 11 |
| Henry Horne Cemetery Trust, | 6 20 |

| | | |
|---|------|----------|
| Hannah and Nellie Wiggin Cemetery Trust, | 7 15 | |
| Cate Cemetery Trust, | 1 95 | |
| Dudley Cotton Cemetery Trust, | 3 90 | |
| Angeline Burleigh Cemetery Trust, | 2 60 | |
| J. W. Chamberlin Cemetery Trust, | 9 75 | |
| Valentine B. Willey Cemetery Trust, | 3 25 | |
| James Ira Cotton Cemetery Trust, | 2 60 | |
| Bertha Richardson Cemetery Trust, | 1 00 | |
| Timothy Y. Cotton Cemetery Trust, | 1 50 | |
| James H. Hersey Cemetery Trust, | 5 00 | |
| Jonathan Hersey Cemetery Trust, | 2 50 | |
| Frank A. Hersey and Charles A. Horne Cemetery Trust, | 2 00 | |
| A. Edgerly Cemetery Trust, | 2 00 | |
| Chas. D. Horne Cemetery Trust, | 1 50 | |
| Albert Stackpole Cemetery Trust, | 1 54 | |
| Prindle & Mathes Lots, | 1 54 | |
| Mary Buswell Cemetery Trust, | 5 85 | |
| Fernald Lot, | 3 05 | |
| Frank A. Doe Cemetery Trust, | 3 00 | |
| Everett U. Hersey Cemetery Trust, | 2 00 | |
| Charles F. Hersey Cemetery Trust, | 3 00 | |
| Benjamin F. Mason Cemetery Trust, | 3 00 | |
| Lydia Ann Nute Cemetery Trust, | 1 57 | |
| Hanson Cemetery, | 3 00 | |
| Fullerton half, Cemetery Trust, | 1 50 | |
| Thomas Nute Cemetery Trust, | 9 74 | |
| Charles Blake Cemetery Trust, | 3 90 | |
| William B. Jenness Cemetery Trust, | 1 52 | |
| Lucy Berry Cemetery Trust, | 1 93 | |
| Ivory P. Whitehouse Cemetery Trust, | 78 | |
| Isaac N. Foss Cemetery Trust, | 1 50 | |
| Geo. C. Avery, Fred R. Blake Cemetery Trust, | 3 90 | |
| James Canney Cemetery Trust, | 1 95 | |
| Matilda Nute Cemetery Trust, | 2 60 | |
| Henry D. Cotton Cemetery Trust, | 3 00 | |
| Daniel Page Cemetery Trust, | 2 90 | |
| Mercy Wiggin Cemetery Trust, | 3 05 | |
| Edward S. Cotton Cemetery Trust, | 1 50 | |
| James Hersey Cemetery Trust, | 1 50 | |
| | | \$266 45 |
| Wolfeboro High School Alumni Prize, | | \$5 00 |
| Town of Wolfeboro, safe deposit box rent, | | \$6 00 |

TOWN OF WOLFEBORO

53

NEW TRUST FUNDS

| | |
|--|--------------------|
| Edwin L. Tibbetts Cemetery Trust Fund, | \$100 00 |
| Total Income, | <u>\$2,081 36.</u> |

Disbursements

CATE GENERAL FUND

| | |
|---|-------------------|
| Reserve for Contingencies, savings account No. 10317, | \$69 52 |
| Lakeview Cemetery, | 100 00 |
| Huggins Hospital, | 200 00 |
| Congregational Church, | 200 00 |
| Wolfeboro Town Library, | 200 00 |
| Lecture Course Fund, W. LeRoy Haven, | 300 00 |
| | <u>\$1,069 52</u> |

CATE FUND FOR SCHOOLS AND MUSIC

| | |
|--------------------------------|----------------|
| Wolfeboro Band, | \$19 75 |
| Marjorie Hatch, band concerts, | 25 00 |
| Wolfeboro School District, | 44 75 |
| | <u>\$89 50</u> |

MARTIN ROAD FUND

| | |
|--------------------|----------|
| Town of Wolfeboro, | \$110 42 |
|--------------------|----------|

ELIZA W. HANSON FUND

| | |
|-------------------------|---------|
| Brewster, town library, | \$25 00 |
|-------------------------|---------|

WOLFEBORO WATER AND SEWER FUND

| | |
|---|----------|
| Wolfeboro National Bank, savings account No. 13118, | \$221 39 |
|---|----------|

TOWN OF WOLFEBORO—RESERVE FUND

| | |
|---|---------|
| Wolfeboro National Bank, savings account No. 13828, | \$67 99 |
|---|---------|

WOLFEBORO PARSONAGE FUND

| | | |
|--|--------|---------|
| Community Christian Church, Wolfeboro Center, | \$1 25 | |
| Philip Stevens, Treasurer Christian Church, | 4 11 | |
| Wayne Parkhurst, Treasurer Congregational Church, | 5 37 | |
| John E. Bennett, Treasurer Advent Church, | 2 89 | |
| Richard Detscher, Treasurer Christian Science Society, | 1 90 | |
| Jesse Cotton, Cottonboro Church, | 1 25 | |
| O. H. Abbott, Treasurer Free Baptist Church, | 3 34 | |
| Union Church, South Wolfeboro Viera Kelley, | 1 25 | |
| | <hr/> | \$21 36 |

WOLFEBORO SCHOOL FUND

| | |
|----------------------------|---------|
| Wolfeboro School District, | \$93 73 |
|----------------------------|---------|

ZEMANDER GARLAND CEMETERY FUND

| | |
|---------------------------------|--------|
| Pine Hill Cemetery Association, | \$2 50 |
|---------------------------------|--------|

THOMAS J. BLAISDELL CEMETERY FUND

| | |
|--|----------|
| Pine Hill Cemetery Association, | \$2 50 |
| Wolfeboro National Bank, safe deposit box rent, | 6 00 |
| Edwin L. Tebbetts Cemetery Trust, savings account No. 14462, | \$100 00 |

CARE OF CEMETERY LOTS

| | | |
|-------------------------------------|----------|------------|
| W. H. Clough, general care, | \$135 25 | |
| Lakeview Cemetery, | 69 25 | |
| So. Wolfeboro Cemetery, | 17 25 | |
| Pine Hill Cemetery, | 25 25 | |
| Wolfeboro Center Cemetery, | 19 45 | |
| | <hr/> | \$266 45 |
| Wolfeboro High School Alumni Prize, | | \$5 00 |
| | | <hr/> |
| | | \$2,081 36 |

REPORT OF TRUST FUNDS OF THE TOWN OF WOLFEBORO ON DECEMBER 31, 1946

| DATE OF CREATION | TRUST FUNDS—PUR- POSE OF CREATION | HOW INVESTED | AMOUNT OF PRINCIPAL | Bal. of Income on Hand at Beginning of Yr. | Income During Year | Expended During Year | Bal. of Income on Hand at End of Year |
|---------------------|--------------------------------------|--|------------------------|--|-----------------------|-------------------------|---|
| | | All cemetery accounts in the Wolfboro Nat. Bank Savings Dept. | | | | | |
| 4- 2-23 | Richard Banfield | | \$150 00 | \$7 54 | \$2 36 | \$2 36 | \$7 54 |
| 7- 1-08 | Samuel A. Brown | | 165 00 | 107 61 | 4 09 | 4 09 | 107 61 |
| 3-29-24 | Curtis A. Edgerly | | 100 00 | 7 60 | 1 61 | 1 61 | 7 60 |
| 8- 4-24 | John E. Fox | | 100 00 | 5 28 | 1 57 | 1 57 | 5 28 |
| 2-14-28 | George H. Leighton | | 100 00 | 10 38 | 1 65 | 1 65 | 10 38 |
| | Locke Cemetery Lot | | 500 00 | 198 20 | 10 50 | 10 50 | 198 20 |
| 9-26-33 | Alice Pettrie | | 100 00 | 59 | 1 51 | 1 51 | 59 |
| 4-23-13 | Lydia F. Smith | | 80 00 | 23 72 | 1 55 | 1 55 | 23 72 |
| 5- 5-30 | Emma F. Thompson | | 100 00 | 2 43 | 1 53 | 1 53 | 2 43 |
| 6-26-23 | Charles E. Tibbetts | | 100 00 | 26 | 1 50 | 1 50 | 26 |
| 2-15-15 | Emma J. Varney | | 200 00 | 19 18 | 3 29 | 3 29 | 19 18 |
| 3-13-21 | Annette A. Wiggan | | 100 00 | 5 29 | 1 57 | 1 57 | 5 29 |
| 7-29-27 | Albert L. Edgerly | | 100 00 | 1 95 | 1 52 | 2 00 | 1 47 |
| 4- 2-31 | Isaac N. Foss | | 100 00 | 59 | 1 51 | 1 50 | 60 |
| 12- 3-36 | Fullerton Cemetery Lot | | 100 00 | 94 | 1 51 | 1 50 | 95 |
| 8-19-33 | Everett H. Hersey | | 150 00 | 9 05 | 2 38 | 2 00 | 9 43 |
| 7-14-31 | Frank A. Hersey | | 100 00 | 1 60 | 1 52 | 2 00 | 1 12 |
| 1-23-22 | James Hersey | | 100 00 | 85 | 1 51 | 1 50 | 86 |
| 1-21-28 | James H. Hersey | | 150 00 | 22 01 | 2 58 | 5 00 | 19 59 |
| 9-19-33 | Jonathan Hersey | | 150 00 | 10 77 | 2 41 | 2 50 | 10 68 |
| 11- 8-30 | Charles D. Horne | | 100 00 | 27 | 1 50 | 1 50 | 27 |
| 4-11-31 | Benjamin F. Mason | | 150 00 | 11 26 | 2 42 | 3 00 | 10 68 |

REPORT OF TRUST FUNDS OF THE TOWN OF WOLFEBORO—Continued

| DATE OF CREATION | TRUST FUNDS—PUR- POSE OF CREATION All trust funds should be reported giving name of fund and donor. | HOW INVESTED | AMOUNT OF PRINCIPAL | Bal. of Income on Hand at Beginning of Yr. | Income During Year | Expended During Year | on Hand at End of Year |
|--|---|-----------------|------------------------|--|--------------------------|----------------------------|---------------------------|
| All cemetery accounts in the Wolfboro Nat. Bank Savings Dept. | | | | | | | |
| 12-17-27 | Sydney M. Garland | | 200 00 | 7 51 | 3 11 | 3 11 | 7 51 |
| 11- 4-30 | Lucy A. Berry | | 125 00 | 3 37 | 1 93 | 1 93 | 3 37 |
| 9-21-21 | Mrs. Wm. B. Jenness | | 100 00 | 1 88 | 1 52 | 1 52 | 1 88 |
| 4- 2-31 | Cate Cemetery—Moore Farm | | 100 00 | 11 50 | 1 67 | 1 95 | 11 22 |
| 12- 1-26 | Henry E. Horne | | 400 00 | 12 72 | 6 20 | 6 20 | 12 72 |
| 6- 3-27 | Ivory P. Whitehouse | | 50 00 | 2 02 | 78 | 78 | 2 02 |
| 1- 7-16 | Valentine B. Willey | | 100 00 | 18 00 | 1 77 | 3 25 | 16 52 |
| 6-11-37 | A. Bertha Richardson | | 100 00 | 2 82 | 1 54 | 1 00 | 3 36 |
| 12- 7-35 | Daniel Page | | 100 00 | 4 13 | 1 56 | 2 90 | 2 79 |
| 3- 2-26 | Jos. W. Chamberlain | | 300 00 | 26 59 | 4 91 | 9 75 | 21 75 |
| 1- 4-27 | W. Dudley Cotton | | 200 00 | 12 09 | 3 19 | 3 90 | 11 38 |
| 9-28-29 | Daniel J. Cotton | | 100 00 | 1 04 | 1 51 | 1 50 | 1 05 |
| 7-31-28 | Edward S. Cotton | | 100 00 | 99 | 1 51 | 1 50 | 1 00 |
| 12-15-28 | Henry D. Cotton | | 200 00 | 4 59 | 3 07 | 3 00 | 4 66 |
| 8-19-21 | Timothy Y. Cotton | | 100 00 | 1 15 | 1 51 | 1 50 | 1 16 |
| 11-19-20 | Mercy A. Wiggins | | 200 00 | 23 04 | 3 35 | 3 05 | 23 34 |
| 5- 5-11 | Angelina F. Burleigh | | 100 00 | 7 18 | 1 60 | 2 60 | 6 18 |
| 1-18-24 | James Ira Cotton | | 100 00 | 6 21 | 1 59 | 2 60 | 5 20 |
| 3-27-28 | James Canney | | 100 00 | 5 11 | 1 57 | 1 95 | 4 73 |
| 5- 1-20 | Lydia Ann Nute | | 100 00 | 5 34 | 1 57 | 1 57 | 5 34 |
| 7- 5-29 | Hannah H. and Nellie A. Wiggins | | 300 00 | 17 59 | 4 77 | 7 15 | 15 21 |
| 1-31-33 | Walter Avery | | 100 00 | 7 82 | 1 61 | | 9 43 |

REPORT OF TRUST FUNDS OF THE TOWN OF WOLFEBORO—Continued

| | | | | | |
|----------|--|--------|--------|-------|--------|
| 10-22-35 | Martha A. Burrows | 100 00 | 23 69 | 1 85 | 25 54 |
| 1- 6-39 | Adelaide Fernald | 200 00 | 3 44 | 3 05 | 3 44 |
| 4-14-38 | Albert L. Stackpole | 100 00 | 2 79 | 1 54 | 2 79 |
| 4-28-38 | Prindle & Mathes | 100 00 | 2 79 | 1 54 | 2 79 |
| 5-11-39 | Jenness Cemetery Trust Fund | 500 00 | 20 19 | 7 82 | 22 16 |
| 5-19-39 | George H. Nute | 521 70 | 79 | 7 84 | 1 90 |
| 11- 2-39 | Fred R. Blake No. 1 | 250 00 | 5 87 | 3 84 | 5 81 |
| 7-16-40 | Fred R. Blake No. 2 | 200 00 | 11 77 | 3 17 | 11 04 |
| 4- 1-40 | Mark W. Abbott | 100 00 | 2 79 | 1 54 | 2 79 |
| 5-20-41 | Frank A. and Belle Doe | 100 00 | 5 01 | 1 57 | 3 58 |
| 4- 4-42 | Alice B. Tibbetts | 100 00 | 3 56 | 1 55 | 5 11 |
| 2-24-42 | Charles F. Hersey | 100 00 | 2 35 | 1 53 | 88 |
| 4- 6-43 | Nellie F. Blake | 300 00 | 8 12 | 4 63 | 12 75 |
| 11- 9-44 | E. May Hanson | 300 00 | 4 88 | 4 58 | 6 46 |
| 1-11-45 | Mary C. Buzzell | 950 00 | 13 10 | 14 48 | 21 73 |
| | Cemetery Reserve Fund | | 1 16 | 92 | 2 08 |
| 1- 7-29 | Wolfeboro High School Alumni Trust Fund | 205 00 | 7 09 | 4 63 | 6 72 |
| 1-22-07 | North Wolfeboro Sunday School Trust Fund | 172 75 | 583 88 | 11 38 | 595 26 |
| 3-27-33 | Albert Smith | 300 00 | 26 43 | 4 91 | 31 34 |
| 6-30-26 | Matilda Nute | 75 00 | 78 36 | 1 17 | 76 93 |
| 11-15-46 | Edwin L. Tibbetts | 100 00 | | 2 60 | |

All cemetery accounts in the
Wolfeboro Nat. Bank Savings Dept.

REPORT OF THE LIBRARIAN

To the Board of Trustees of the Wolfeboro Town Library:

Gentlemen:

The report of the librarian for the year ending January 1, 1947, is herewith presented.

Gradually conditions have returned to normal as far as the library work is concerned. The circulation of books has been on the increase as a result of a busy summer with many visitors in town and the increase in the enrollment in the schools, together with an increase in the number of people in town, many of whom visit the library. This year as in the past many are doing very serious reading. Veterans have been asking for information in regard to colleges which they are interested in attending. These requests have been met by adding to the number of catalogues which were available at the library.

The State Library is continuing to be of very valuable service to our library in the lending of books to meet the demands which come from time to time. This past year these requests have increased noticeably.

During the year the library received two bequests: one from the estate of Miss E. May Hanson, whose bequest was in the form of a fund in memory of her mother, Mrs. Eliza W. Hanson. The interest from this fund is to be used for the purchase of books. The second was from Miss Marion Wood, who bequeathed her library, which contained many valuable books. The Garden Club also presented to the library a number of books helpful to gardeners. In addition to the gifts already mentioned there were many other generous gifts of books.

The circulation for the year has been 22,401 books and magazines of these classes: fiction, 13,368; non-fiction, 4,189; children's books, 4,844. Three hundred and fifty-six new cards were issued. The largest day's circulation was 219 books and the smallest eighteen.

This year 485 books have been added to the combined libraries. To the reference department was added the new Americana Encyclopedia.

FINANCIAL STATEMENT

Receipts

| | |
|----------------------------------|----------|
| Balance on hand January 1, 1946, | \$26 56 |
| Books damaged and lost, | 8 30 |
| Books and magazines sold, | 19 63 |
| Gifts for books, | 6 90 |
| Mrs. Philip Smith, for books, | 39 00 |
| Miss Tenney, Etude magazine, | 2 50 |
| Rental books for summer months, | 14 29 |
| Fines on overdue books, | 204 39 |
| | <hr/> |
| | \$321 57 |

Expenditures

| | |
|----------------------------------|----------|
| Books and magazines, | \$205 89 |
| Box rent, | 3 00 |
| Cleaning, | 28 60 |
| Express, | 3 91 |
| Postage and stationery, | 40 44 |
| Supplies, | 23 50 |
| Bindery, | 10 78 |
| Repairs, | 50 |
| Refund on book lost, | 1 00 |
| Balance on hand January 1, 1947, | 3 95 |
| | <hr/> |
| | \$321 57 |

The librarian wishes to express appreciation to all those who have been so generous in contributing books and magazines to the library during the past year, to her assistants for their loyal service, and to the trustees she expresses appreciation of their kindness and cooperation.

Respectfully submitted,
WILMA M. PAINE, Librarian.



WOLFEBORO TOWN LIBRARY

Report of Treasurer, Edith C. Clark

Receipts

| | |
|---|------------|
| Balance on hand January 1, 1946, | \$60 99 |
| Interest on Willey Fund, | 2 25 |
| Interest on Wolfeboro-Tuftonboro Alumni Fund, | 82 |
| Trustees of Trust Funds, Cate Fund, | 200 00 |
| Trustees of Trust Funds, Eliza W. Hanson Fund, | 19 68 |
| Town of Wolfeboro, | 1,200 00 |
| Willey Fund, savings account, | 150 00 |
| Wolfeboro-Tuftonboro Academy Alumni Fund, savings account, | 55 00 |
| | <hr/> |
| | \$1,688 74 |

Expenditures

| | |
|---|------------|
| Baker & Taylor Co., books, | \$124 05 |
| H. W. Wilson Co., bulletins, etc., | 39 96 |
| Personal Book Shop, Inc., books, | 185 47 |
| The New England News Co., books, | 100 79 |
| Thomas Nelson, loose leaves, etc., | 6 00 |
| Gaylord Bros., Inc., supplies, | 3 30 |
| Kingswood Press, bulletins, | 32 00 |
| House & Garden, magazine, | 6 00 |
| F. J. Barnard & Co., binding, | 38 15 |
| Herman Goldberger Agency, magazines, | 46 95 |
| Wayne Parkhurst, insurance, | 37 50 |
| Wilma Paine, salary, | 800 00 |
| Service charges in bank, | 3 23 |
| | <hr/> |
| Total paid out, | \$1,423 40 |
| Balance in checking account January 1, 1947, | \$60 34 |

| | |
|--|------------|
| Wiley Fund, | 150 00 |
| Wolfeboro-Tuftonboro Academy Alumni Fund, | 55 00 |
| | <hr/> |
| | \$1,688 74 |



THE CARPENTER SCHOOL

WHITE PINE BLISTER RUST CONTROL

FINANCIAL STATEMENT, 1946

Town of Wolfeboro

Expenditures

| | | |
|--|----------|------------|
| Town funds, | \$200 00 | |
| Cooperative funds, | 982 68 | |
| | | |
| Total, | | \$1,182 68 |
| Received from town, | \$200 00 | |
| Expended from town funds, | 200 00 | |
| | | |
| Balance due town, | | \$0 00 |
| Acreage worked, | 1,439 | acres |
| Currant and gooseberry bushes destroyed, | 12,293 | |



ICE FISHING ON LAKE WINNIPESAUKEE

CATE FUND ENTERTAINMENT COMMITTEE**RECEIPTS**

| | |
|-------------------------------|----------|
| Cash on hand January 1, 1946, | \$103 99 |
| Received from fund, | 300 00 |
| Interest on deposit, | 2 32 |
| | <hr/> |
| | \$406 31 |

DISBURSEMENTS

| | |
|------------------------------------|----------|
| Brewster Free Academy for concert, | \$150 00 |
| June Hamblin for reading, | 75 00 |
| Frank Taylor for janitor service, | 8 00 |
| Alice and Marbra Doe for posters, | 5 00 |
| Richard Haven for posters, | 3 00 |
| Cash on hand January 1, 1947, | 165 31 |
| | <hr/> |
| | \$406 31 |

Respectfully submitted,

W. LEROY HAVEN,
Chairman of Committee.

Audited and approved January 22, 1947.

C. E. CORKUM,
R. S. PARKER,
Auditors.

TOWN OF WOLFEBORO

WOLFEBORO WATER AND SEWER
DEPARTMENTSReport of the Treasurer from January 1, 1946, to
January 1, 1947

RECEIPTS

| | |
|------------------------------|-------------|
| Cash on hand, | \$10,281 57 |
| Water and sewer collections, | 21,994 30 |
| | <hr/> |
| | \$32,275 87 |

PAYMENTS

| | |
|---|-------------|
| Payments by order of the Commissioners, | \$26,090 19 |
| Cash on hand January 1, 1947, | 6,185 68 |
| | <hr/> |
| | \$32,275 87 |

CLIFFORD H. STOCKBRIDGE,
Treasurer.

FINANCIAL STATEMENT

| | |
|--------------------------------|-------------|
| Cash on hand, January 1, 1946, | \$10,281 57 |
| Supplies, | 10,000 00 |
| Ford truck, | 50 00 |
| Chevrolet truck | 1,000 00 |
| Buildings and lots, | 2,500 00 |
| Land at Beach Pond, | 6,750 00 |
| Water Works System, | 180,000 00 |
| Sewer System, | 130,000 00 |
| Uncollected bills: | |
| Sewer, | \$527 65 |

| | | |
|-------------------------|----------|--------------|
| Water, | 1,558 91 | |
| | <hr/> | 2,086 56 |
| United States War Bond, | | 10,000 00 |
| | | <hr/> |
| | | \$352,668 13 |

LIABILITIES

| | | |
|-------------------------------|-------------|--------------|
| Water bonds, | \$27,000 00 | |
| Sewer bonds, | 51,500 00 | |
| | <hr/> | \$78,500 00 |
| Employees' Retirement System, | | 91 04 |
| Balance in favor of town, | | 274,077 09 |
| | | <hr/> |
| | | \$352,668 13 |

REPORT OF THE COLLECTOR OF THE
WOLFEBORO WATER AND SEWER
DEPARTMENT

For the Fiscal Year January 1, 1946, to
December 31, 1946

WATER ACCOUNT

RECEIPTS

| | | |
|--|--------------|-------------|
| Tapping mains, | \$80 00 | |
| Turning off water, | 1 00 | |
| Labor and supplies, | 890 96 | |
| Hydrant tax, | 2,375 00 | |
| Water rentals, | 15,123 23 | |
| Paid to C. H. Stockbridge, Treas- urer, | \$18,470 19 | |
| | <hr/> | |
| | \$ 18,470 19 | \$18,470 19 |

DISBURSEMENTS

Salaries:

| | |
|--|------------|
| Chas. I. Lucas, superintendent, | \$1,560 00 |
| John D. McHugh, acting superintendent, | 210 00 |
| John D. McHugh, commissioner, | 200 00 |
| Gordon E. Durgin, commissioner, | 200 00 |
| J. Roscoe Clow, commissioner, | 200 00 |
| Abel Haley, clerk, | 700 00 |
| C. H. Stockbridge, treasurer, | 150 00 |
| | <hr/> |
| | \$3,220 00 |

| | |
|--------------------------------|------------|
| Redemption of bonds, | \$3,000 00 |
| Interest on bonds, | 1,025 50 |
| Telephone, | 50 49 |
| Office supplies and expense, | 84 60 |
| Gasoline and oil, | 374 01 |
| Repairs on trucks, | 661 31 |
| Insurance on bond, surety, | 25 00 |
| Insurance, fire and liability, | 314 79 |
| New tools, | 75 25 |
| Miscellaneous, | 77 77 |
| Legal expense, | 5 00 |
| Garage rent, | 28 00 |
| | <hr/> |
| | \$5,721 72 |

LABOR

| | |
|----------------------|----------|
| Repairs to mains, | \$336 35 |
| Repairs to services, | 697 75 |
| Maintenance, | 36 60 |
| Shoveling hydrants, | 48 00 |
| Miscellaneous, | 136 90 |
| Work at shop, | 38 20 |
| Work at reservoir, | 45 60 |
| Work at pond, | 95 40 |
| New services, | 491 20 |
| New mains, | 164 15 |

| | |
|---------------|--------|
| Private work, | 436 90 |
|---------------|--------|

| |
|------------|
| \$2,527 05 |
|------------|

SUPPLIES

| | |
|----------------------|----------|
| Freight and expense, | \$625 34 |
|----------------------|----------|

| | |
|---------------|--------|
| New services, | 100 83 |
|---------------|--------|

| | |
|-------------------|--------|
| Repairs to mains, | 746 68 |
|-------------------|--------|

| | |
|----------------------|----|
| Repairs to hydrants, | 70 |
|----------------------|----|

| | |
|-----------|----------|
| Supplies, | 5,145 22 |
|-----------|----------|

| | |
|----------------|-------|
| New equipment, | 34 09 |
|----------------|-------|

| | |
|----------|-------|
| Refunds, | 13 13 |
|----------|-------|

| |
|------------|
| \$6,665 99 |
|------------|

| | |
|-------------------------------|----------|
| Peter Gagne, withholding tax, | \$643 00 |
|-------------------------------|----------|

| | |
|----------------------------------|--------|
| State Treasurer, retirement etx, | 201 20 |
|----------------------------------|--------|

| |
|----------|
| \$844 20 |
|----------|

| | |
|---------------------------|-------------|
| Disbursements, as listed, | \$18,978 96 |
|---------------------------|-------------|

| | |
|------------------|----------|
| Withholding tax, | \$512 70 |
|------------------|----------|

| | |
|-----------------|--------|
| Retirement tax, | 134 34 |
|-----------------|--------|

| |
|--------|
| 647 04 |
|--------|

| |
|-------------|
| \$18,331 94 |
|-------------|

| | |
|-----------------|-------------|
| Total receipts, | \$18,470 19 |
|-----------------|-------------|

| | |
|-----------------|-----------|
| Total expenses, | 18,331 92 |
|-----------------|-----------|

| | |
|---------------|----------|
| Total profit, | \$138 27 |
|---------------|----------|

| | |
|--------------------------|------------|
| Uncollected water bills, | \$1,368 45 |
|--------------------------|------------|

| | |
|------------------------|-------|
| Rentals, 1945 account, | 26 64 |
|------------------------|-------|

| | |
|------------------------|------|
| Rentals, 1944 account, | 3 00 |
|------------------------|------|

| |
|------------|
| \$1,398 09 |
|------------|

| | |
|---------------------|-------|
| Labor and supplies, | 60 82 |
|---------------------|-------|

| | |
|----------------|--------|
| Tapping mains, | 100 00 |
|----------------|--------|

| |
|------------|
| \$1,558 91 |
|------------|

ABEL HALEY,
Collector.

REPORT OF THE COLLECTOR OF THE WOLFEBORO WATER AND SEWER DEPARTMENT

For the Fiscal Year January 1, 1946, to
December 31, 1946

SEWER ACCOUNT

RECEIPTS

| | | |
|--|------------|------------|
| Rental fees, | \$3,346 58 | |
| Entrance fees, | 100 00 | |
| Labor and supplies, | 77 53 | |
| Paid to C. H. Stockbridge, treas- urer, | \$3,524 11 | |
| | <hr/> | |
| | \$3,524 11 | \$3,524 11 |

DISBURSEMENTS

Salaries:

| | |
|--|------------|
| Chas. I. Lucas, superintendent, | \$860 00 |
| John D. McHugh, acting superintendent, | 140 00 |
| | <hr/> |
| | \$1,000 00 |

| | | |
|--------------------|----------|------------|
| Electricity, | \$441 36 | |
| Heating, | 73 35 | |
| Bond and interest, | 4,192 50 | |
| New tools, | 59 80 | |
| Insurance, | 12 00 | |
| | <hr/> | |
| | | \$4,779 01 |

LABOR

| | |
|---------------|------------|
| Maintenance, | \$1,318 20 |
| New services, | 120 00 |
| Private work, | 69 00 |

| | | |
|----------------------|--------|------------|
| Repairs to mains, | 210 70 | |
| Repairs to services, | 16 65 | |
| | <hr/> | \$1,734 55 |

SUPPLIES

| | | |
|-----------------------------|---------|------------|
| Miscellaneous, | \$41 16 | |
| General, | 93 51 | |
| Repairs to tanks, | 24 01 | |
| Repairs to pumping station, | 113 31 | |
| | <hr/> | \$271 99 |
| Disbursements, as listed, | | \$7,785 55 |
| Withholding tax, | \$24 40 | |
| Retirement tax, | 2 88 | |
| | <hr/> | 27 28 |
| | | <hr/> |
| | | \$7,758 27 |

UNCOLLECTED SEWER BILLS

| | | |
|---------------------|------------|----------|
| Rental fees, | \$368 42 | |
| Entrance fees, | 50 00 | |
| Labor and supplies, | 109 23 | |
| | <hr/> | \$527 65 |
| Total expenditures, | \$7,758 27 | |
| Total receipts, | 3,524 11 | |
| | <hr/> | |
| Deficit, | \$4,234 16 | |

ABEL HALEY,
Collector.

REPORT OF THE COMMISSIONERS OF THE
WOLFEBORO WATER AND SEWER
DEPARTMENT

For the Fiscal Year January 1, 1946, to
December 31, 1946

RECEIPTS

| | |
|---------------------------------|-------------|
| Cash on hand December 31, 1945, | \$10,281 57 |
| Water, | 18,470 19 |
| Sewer, | 3,524 11 |
| | <hr/> |
| | \$32,275 87 |

DISBURSEMENTS

SALARIES

| | | |
|--------|------------|------------|
| Water, | \$3,220 00 | |
| Sewer, | 1,000 00 | |
| | <hr/> | \$4,220 00 |

BONDS

| | | |
|--------|------------|------------|
| Water, | \$3,000 00 | |
| Sewer, | 3,000 00 | |
| | <hr/> | \$6,000 00 |

INTEREST ON BONDS

| | | |
|--------|------------|------------|
| Water, | \$1,025 50 | |
| Sewer, | 1,192 50 | |
| | <hr/> | \$2,218 00 |

OFFICE SUPPLIES AND EXPENSES

| | |
|--------|---------|
| Water, | \$84 60 |
|--------|---------|

INSURANCE

| | | |
|--------|----------|----------|
| Water, | \$339 79 | |
| Sewer, | 12 00 | |
| | <hr/> | \$351 79 |

NEW TOOLS

| | | |
|--------|---------|----------|
| Water, | \$75 25 | |
| Sewer, | 59 80 | |
| | <hr/> | \$135 05 |

ELECTRICITY

| | | |
|----------|----------|----------|
| Sewer, | \$441 36 | |
| Heating, | 73 35 | |
| | <hr/> | \$514 71 |

MISCELLANEOUS

| | | |
|--------|---------|----------|
| Water, | \$77 77 | |
| Sewer, | 41 16 | |
| | <hr/> | \$118 93 |

TRUCKS—WATER ACCOUNT

| | | |
|--------------|----------|------------|
| Gas and oil, | \$374 01 | |
| Repairs, | 661 31 | |
| | <hr/> | \$1,035 32 |

WATER ACCOUNT

| | | |
|----------------------|----------|----------|
| Freight and express, | \$625 34 | |
| Telephone, | 50 49 | |
| Legal expense, | 5 00 | |
| Garage rent, | 28 00 | |
| Refund, | 13 13 | |
| | <hr/> | \$721 96 |

NEW CONSTRUCTION

| | | |
|--------|----------|----------|
| Water, | \$592 03 | |
| Sewer, | 120 00 | |
| | <hr/> | \$712 03 |

DISTRIBUTION OF LABOR—MAINTENANCE

| | | |
|--------|----------|------------|
| Water, | \$36 60 | |
| Sewer, | 1,318 20 | |
| | <hr/> | \$1,354 80 |

PRIVATE WORK

| | | |
|--------|----------|----------|
| Water, | \$436 90 | |
| Sewer, | 69 00 | |
| | <hr/> | \$505 90 |

REPAIRS TO MAINS

| | | |
|--------|----------|----------|
| Water, | \$336 35 | |
| Sewer, | 210 70 | |
| | <hr/> | \$547 05 |

REPAIRS TO SERVICES

| | | |
|--------|----------|----------|
| Water, | \$697 75 | |
| Sewer, | 16 65 | |
| | <hr/> | \$714 40 |

WATER ACCOUNT

| | | |
|-----------------------------|----------|-------------|
| Labor at Beach Pond, | \$95 40 | |
| Labor shoveling hydrants, | 48 00 | |
| Labor at reservoir, | 45 60 | |
| Labor at shop, | 38 20 | |
| Labor, miscellaneous, | 136 40 | |
| Labor, new mains, | 164 15 | |
| | <hr/> | \$527 75 |
| New equipment, water, | | \$34 09 |
| Supplies, Sewer Account, | \$93 51 | |
| Repairs to tanks, | 24 01 | |
| Repairs at pumping station, | 113 31 | |
| | <hr/> | \$230 83 |
| Repairs to mains, water, | \$746 68 | |
| Repairs to hydrants, water, | 70 | |
| Supplies, | 5,145 22 | |
| | <hr/> | \$5,892 60 |
| Withholding tax, | \$643 00 | |
| Retirement tax, | 201 20 | |
| | <hr/> | \$844 20 |
| | | <hr/> |
| | | \$26,764 01 |

| | | |
|---------------------------------|----------|-------------|
| Withholding tax, | \$536 60 | |
| Retirement tax, | 137 22 | |
| | <hr/> | \$673 82 |
| | | <hr/> |
| | | \$26,090 19 |
| Total receipts, | | \$32,275 87 |
| Total disbursements, | | 26,090 19 |
| | | <hr/> |
| Cash on hand December 31, 1946, | | \$6,185 68 |

GORDON E. DURGIN,
J. ROSCOE CLOW,
JOHN D. McHUGH,

Commissioners, Wolfeboro Water
and Sewer Department.

SUPERINTENDENT'S REPORT WATER DEPARTMENT

During the last year we were able to do considerable more work in the Water Department, due to Government restrictions being lifted.

On Clark Road we extended our two-inch main pipe 200 feet to the new house owned by Ransom Goodrich.

At Goose Corner we extended our summer line 300 feet to the camps owned by Mr. John Bickford.

At Lake Wentworth our summer lines were extended 1,800 feet to the camps owned by Mrs. Osborne Abbott, Joseph Neirney and Leon Marden.

We have 1,500 feet of six-inch cast iron pipe ready to be laid as far as the "Allen A" property at Wolfeboro Falls and 1,000 feet to replace the old two-inch pipe beyond Mrs. Maurice Shea's at South Wolfeboro.

Due to the trouble that we have had with the old pressure regulating valve at Pine Hill we have a new 12-inch valve which will be installed this spring. We feel sure that this valve will give more water to North Main Street and Brewster Hill.

The Water Department added on 22 new customers during the last year and have replaced 28 old service pipes with copper tubing.

We have had a few bad leaks in our water mains which were repaired as promptly as possible.

CHARLES LUCAS,
Superintendent Water and
Sewer Department.

SUPERINTENDENT'S REPORT SEWER DEPARTMENT

In the Sewer Department there has been very little new construction work done during the last year.

Only three new customers were added on during 1946, making a total of 229. Several of the old sewer lines were replaced with the new Orangeburg Pipe, which is highly recommended by the State Board of Health.

At the Factory Street Pumping Station a new lawn and fence was built which we hope will add to the appearance of the buildings.

The Trickling Filter Beds were given one treatment of caustic, not only for sanitary reasons but to prolong the life of the beds.

The entire sewer system is thoroughly flushed at least once each year.

By constant treatment of the Imhoff Tank, we have reduced the amount of lime used from over two tons in 1940 to 180 pounds in 1946.

Visitors are always welcome to inspect our pumping stations and treatment plant.

I wish at this time to thank all members of the Water and Sewer Department for their splendid co-operation during the past year.

CHARLES LUCAS,
Superintendent Water and
Sewer Department.



SEWAGE PUMPING STATION

ANNUAL REPORT OF THE PRESIDENT
OF THE RED CROSS FOR THE YEAR 1946
PUBLIC HEALTH NURSING ASSOCIATION
PRESIDENT'S REPORT
1946

Many months ago the American Red Cross made known its wish to relinquish its local responsibility in the field of public health nursing. It took the stand that, after some twenty years of pioneering in this sphere, the service had reached a mature stage of growth and should be the responsibility of a local community group. The Public Health Nursing Committee of the Wolfeboro Red Cross Chapter therefore was given the assignment of setting up such a community organization, and worked for two or three years toward such a goal before the time was ripe for separation from the local Red Cross Chapter.

On January 16, 1946, the Public Health Nursing Association of Wolfeboro and vicinity was incorporated, in order to be ready to receive and disburse funds as soon as they were available for the new organization. The first annual meeting of the association was held on January 30, 1946, and the following officers were duly elected: president, Mrs. J. H. Gould; vice-president, Mrs. Harold H. Hart; secretary, Mrs. Herbert Thibodeau; treasurer, Mrs. F. E. Meader.

The constitution of the association calls for fifteen to twenty-five directors to formulate and carry out the policies and program of the service, and the following directors were elected at this meeting: Mr. James Carr, Mrs. Thelma Colby, Mrs. Roy Foster, Mrs. Bernard Landman, Mr. Merrill C. Petty, Mr. A. C. Ballentine, Mr. Edwin Edgerly, Mrs. J. H. Gould, Mr. Harold Hart, Mrs. Herbert Thibodeau, Mrs. Howard Avery, Dr. W. J. P. Dye, Mrs. Harold Hart, Mr. John Hoppin, and Mrs. F. E. Meader.

Committee assignments were distributed as follows: Nursing—Dorothy Gould, Alta Meader, May Hart, Rena Landman, Elvira Avery; Finance—Harold Hart, Edwin Edgerly, Alta Meader; Public Relations—A. C. Ballentine, Elvira Avery, James Carr; Medical Adviser, Dr. Paul Dye; Business Adviser, John Hoppin.

During the year five meetings of the Board of Directors have been held, always with a quorum present. At the fall meeting, invited guests included the members of the school boards of Wolfeboro and Tuftonboro and also the school superintendent, and Miss Elizabeth Murphy of the State Department of Education, who supervises activities of school nurses. A general discussion of the school nursing program was held.

The association has had two outside speakers during the year: Dr. John S. Wheeler, Health Officer of New Hampshire, formerly a physician in Wolfeboro, spoke at the public meeting in connection with the annual meeting on January 30. At the fall board meeting Dr. H. Shirley Dwyer spoke in regard to a well-organized dental program, with particular emphasis on preventive dental care for children.

During the summer a membership campaign was held by mail. This campaign was held not only to realize funds to enlarge the work of the nursing service, but also to educate people in the community as to the existence, aims and objects of this newly-founded organization. The response was gratifying, and the membership at the end of the first year stands at 209.

For the first year of operation the association has had a staff of one full-time nurse and one part-time physiotherapist. Fortunately Miss Dencie Ward carried over as the nurse from the Red Cross organization to the new association. Her interest in the needs of the community and in the problems of the associa-

tion has made her work outstanding. The board of directors has thought it expedient to give her two raises in pay in the past year in order to keep in line with the rising cost of living and the level of pay in the field of public health nursing. Mrs. Earl Crosby during the year has taken on increased work in the field of physiotherapy, and has done work of which the community may well be proud. An arrangement has been made whereby the New Hampshire Society for Crippled Children and Handicapped Persons since June 1, 1946, has paid Mrs. Crosby for the treatments which she gives to children, and the Public Health Nursing Association of Wolfeboro and Vicinity has taken care of the necessary transportation.

On recommendation of the North Atlantic Area office of the Red Cross, the nursing car was deeded to the Nursing Association on separation from the Red Cross. This was a much-appreciated financial boost to the new organization.

In going over these reports, it should be borne in mind that the service covers a combination of district and school nursing. Dr. Harold Gregory has helped in both fields, and his willingness to cooperate has been much appreciated. The complete report of school nursing will be found in the school report.

DOROTHY W. GOULD,

President.

Financial Report

To the Selectmen of the Town of Wolfeboro, N. H.:

I hereby submit a financial statement of the Wolfeboro Chapter of the American Red Cross for the year ending December 31, 1946.

RECEIPTS

| | |
|--|-------------|
| On hand January 1, 1946, checking account, | \$2,599 33 |
| On hand January 1, 1946, savings accounts, | 4,689 36 |
| Wolfeboro School District, | 157 50 |
| Tuftonboro School District, | 35 00 |
| Nurses' fees, | 62 67 |
| Gifts, | 6 08 |
| Refunds, | 8 92 |
| Sale of supplies, | 2 40 |
| Junior Red Cross, Tag Day, | 162 05 |
| Savings bank interest, | 74 79 |
| War Fund Drive, | 2,959 90 |
| <hr/> | |
| Total, | \$10,758 00 |

EXPENSES

| | |
|--|-------------|
| Nurses' salaries, | \$355 44 |
| Garage rent, | 39 00 |
| Auto expense, | 61 00 |
| Clothing and medicine, | 10 62 |
| Public Health Nursing Association, | 31 50 |
| Collector of Internal Revenue, | 4 56 |
| Disaster Committee, | 90 06 |
| Home service, | 123 18 |
| Production, | 118 58 |
| Canteen, | 173 06 |
| Blood bank, | 1 04 |
| National Chapter, | 2,280 83 |
| Office expense, | 44 53 |
| School lunches at Tuftonboro, | 143 31 |
| On hand December 31, 1946, checking account, | 1,981 38 |
| On hand December 31, 1946, savings accounts, | 5,299 91 |
| <hr/> | |
| Total, | \$10,758 00 |

WAYNE L. PARKHURST,

Treasurer.

REPORT OF THE TREASURER

March 12 to December 31, 1946

INCOME

| | |
|----------------------------------|------------|
| Town of Wolfeboro, | \$2,000 00 |
| Town of Tuftonboro, | 375 00 |
| School District of Wolfeboro, | 409 00 |
| School District of Tuftonboro, | 140 00 |
| Nurse's fees, | 98 40 |
| Metropolitan Life Insurance Co., | 51 00 |
| Memberships and gifts, | 595 00 |
| Miscellaneous, | 2 38 |
| | <hr/> |
| | \$3,670 78 |

EXPENDITURES

| | |
|--|------------|
| Nurse's salary, | \$1,373 17 |
| Assistant nurse, | 51 00 |
| Total expense of car, gasoline, oil, repairs, garage, license, insurance, etc., | 241 69 |
| Medicine, | 9 50 |
| Postage, office supplies, printing, etc., | 107 91 |
| Telephone, | 52 21 |
| Crippled children, | 264 00 |
| Miscellaneous, including treasurer's bond, | 21 00 |
| | <hr/> |
| | \$2,120 48 |

| | |
|----------------------|------------|
| On checking account, | \$1,550 30 |
|----------------------|------------|

Allocated for December, January, and February:

| | |
|---|----------|
| Reserve fund for new car, | \$300 00 |
| Nurse's salary, | 550 00 |
| Car expense, including new tires, li- cense, etc., | 150 00 |
| Medicine, | 5 00 |

| | |
|--|------------|
| Telephone, | 18 00 |
| Office supplies, printing and postage, | 30 00 |
| | <hr/> |
| | \$1,053 00 |

ALTA B. MEADER,
Treasurer.

**REPORT OF THE PUBLIC HEALTH NURSING
ASSOCIATION OF WOLFEBORO AND
VICINITY, INC., FOR 1946**

Nurse's Report

March 13, 1946 — December 31, 1946

| | |
|--|--------|
| I. Maternity Service: | Visits |
| Prenatal, | 6 |
| Postpartum, | 14 |
| II. Morbidity Service: | |
| Nursing visits, | 395 |
| Communicable nursing visits, | 1 |
| Tuberculosis, | 4 |
| III. Crippled Children's Service, | 137 |
| IV. Health Services: | |
| Newborn, | 34 |
| Infant, | 56 |
| Pre-school, | 179 |
| School, | 193 |
| V. Unclassified Service: | |
| Field visits to cases not home or not taken under care, | 33 |
| | <hr/> |
| Total visits, | 1,052 |

| | | No. Exam- ined |
|--|---------------------|-------------------|
| VI. Clinics: | Sessions or Treated | |
| 1. Diphtheria: | | |
| School pupils, | | 154 |
| Pre-school, | | 46 |
| (both Wolfeboro and Tuftonboro schools) | | |
| 2. Tuberculosis, adult, | 1 | 12 |
| examination and X-ray | | |
| 3. Mental hygiene, | 2 | 7 |
| 4. Orthopedic, | 14 | 37 |
| 5. Dental, | 9 | 106 |
| Extraction at hospital, | 1 | 1 |
| 6. Tonsils, | 1 | 1 |
| 7. Special ear examinations | 1 | 4 |

During the year emphasis has been laid on a preventive program in all phases of the health service.

The State made a general appeal to hold diphtheria clinics as soon as possible to aid in the control of what might have been an epidemic. Local response resulted in the large number of children contacted and immunized at the spring clinics. Many of the pre-school children were given two shots as they had not previously been immunized.

Every organization in town responded generously with funds for children needing the healthful and educational advantages of a few weeks at a summer camp. Four children attended and benefitted from this phase of the preventive program.

A start has been made this year on a more complete dental program. The program of physical ex-

aminations for all grade school children by the school doctor, which was carried through in the fall brought to light the need for further examination by an orthopedic specialist. Plans are under way to accomplish this by means of a clinic in Wolfeboro.

DENCIE E. WARD, R. N.,
Nurse.

PHYSIOTHERAPIST'S REPORT

1946

Under the orthopedic branch of the nursing service, eighteen patients have received care and treatment. A total of 37 patient visits were made at the twelve Orthopedic Clinics in Manchester and Laconia. Four patients have been corrected and discharged from the clinic and the service. The program is still on a part-time basis, with over four hundred hours spent on the work this year.

Physical examinations in the grade schools this fall revealed a high percentage of the children as having postural difficulties. The majority of these posture problems could be improved and corrected with supervised exercises and posture training. This indicates the need of a physical education program in the grade schools under the leadership of a trained physical education instructor.

The camp fund which was raised by generous donations from individuals and local organizations enabled four children on the Crippled Children's Service to benefit by and enjoy a few weeks at camp this past summer. It is hoped that this worthwhile project can be carried on from year to year.

DOROTHY CROSBY,
Physiotherapist.

HEALTH OFFICER'S REPORT

There have been no real epidemics of communicable diseases during the past year. The incidence of anterior poliomyelitis, commonly known as infantile paralysis, throughout the State of New Hampshire was higher and with more fatalities than in recent, previous years; but there were only two cases in Wolfeboro, both of whom recovered. The fact that there were more cases of this dread disease actually reported than previously may be more apparent than real inasmuch as the disease is now diagnosed in earlier and milder cases without paralysis because of newer knowledge and tests. The National Infantile Paralysis Foundation and the Crippled Children's Society of New Hampshire fully cooperate and have adequate funds for the treatment of these cases and their rehabilitation if any paralyzes develop, so that no cases need go without adequate care regardless of individual, financial circumstances.

All of the children of the Wolfeboro Public Schools, from the first through the eighth grades, received a careful, general physical examination by Dr. Harold E. Gregory, assisted by Miss Dencie Ward, R. N., school nurse. On the whole, but few major physical defects were found, leading to the gratifying report of the good health of our children. There were, however, about thirty cases of minor orthopedic defects ascertained which were in the nature of poor posture and varying degrees of flat feet. A clinic to examine, classify, and institute treatment for these defects will be held from time to time at Huggins Hospital under the direction of Dr. Albert Phillip LaFrance, orthopedic surgeon, from Laconia, New Hampshire, under the auspices of the Crippled Children's Services of the New Hampshire State Board of Health. Dr. LaFrance will be assisted at these clinics by Miss

Dencie Ward, R. N., Mrs. Dorothy Crosby, and physicians of the community. Wolfeboro is fortunate in having the expert services of Mrs. Dorothy Crosby as physiotherapist who supervises corrective exercises for these orthopedic defects as prescribed by the examining physician. There are very few qualified physiotherapists in the State of New Hampshire and we thank Mrs. Crosby for making it possible for Wolfeboro to have one.

The Public Health Nursing Association of Wolfeboro and Vicinity, Incorporated, was established during the year. The American Red Cross felt that Wolfeboro had become of age with regards to public health nursing procedures and programs and that the community itself should sponsor and supervise such programs. Public health service to our people has in no way been changed by this innovation. Miss Dencie Ward, R. N., has continued to serve in her cheerful, efficient manner, both as Public Health and School Nurse, and the program for visits to the sick and needy, immunization and general clinics, have continued with full force and effectiveness.

Milk and water samples have been periodically examined by the State Laboratories and the reports of such were always more than satisfactory. It should be a constant source of satisfaction and comfort to our people to realize that no disease has been traced to our food, water, or milk supplies and the individuals concerned in these fields should be commended for maintaining the high standards in the production and handling of such basic materials.

There is still a definite shortage of nursing personnel throughout the whole country. However, the nurses of Wolfeboro and vicinity have cheerfully and whole-heartedly responded to the call to serve at Huggins Hospital until this situation corrects itself. Many

of our nurses are married and it means a real sacrifice for them to work at the hospital.

The community and Huggins Hospital welcomes Miss Frances B. Puffer, R. N., back as Superintendent. Miss Puffer was not only an able administrator but also generally well liked by everyone prior to her entering the U. S. Army Nursing Corps during the war. Everyone is delighted that she is now able to return in her former capacity to the hospital and wishes her every success, and cooperation is pledged from her many well wishers.

W. J. PAUL DYE, M.D., F.A.C.S.,

Health Officer.

January 1, 1947.



CONGREGATIONAL CHURCH

MUNICIPAL COURT OF WOLFEBORO

Wolfeboro, N. H.

Leaman E. Cunningham, Justice

Summary Report

CASH RECEIPTS FOR 1946

| | |
|--|------------------|
| Motor vehicle violations, | \$709 99 |
| Fish and game violations, | 191 60 |
| Drunkenness, | 47 90 |
| Brawls, | 32 10 |
| Defacing signs, | 29 07 |
| Larceny, | 56 70 |
| Non-support, | 30 00 |
| Sex cases, | 28 00 |
| Aeronautics cases, | 68 50 |
| Small claims, court, | 37 84 |
| Miscellaneous receipts, | 6 15 |
| <hr/> | |
| Total receipts for year, | \$1,237 85 |
| January 9, 1946, balance on hand in Wolfe- | |
| boro National Bank, | 9 63 |
| | <hr/> \$1,247 48 |

CASH DISBURSEMENTS FOR 1946

| | |
|---|--------|
| Virgil D. White, Commissioner Motor Ve- | |
| hicles, | 475 42 |
| R. Q. Carpenter, 2nd, Commissioner Fish | |
| and Game, | 173 60 |
| Officer's fees, | 172 45 |
| Witnesses' fees, | 14 84 |
| Court supplies, | 37 49 |
| Small claims court, | 38 67 |
| Aeronautics commission, | 55 00 |
| Non-support, | 20 00 |

TOWN OF WOLFEBORO

89

| | |
|-----------------------------|------------|
| Damages collected and paid, | 75 00 |
| Complaints and warrants, | 34 50 |
| Bank service charges, | 7 41 |
| Miscellaneous, | 5 50 |
| | <hr/> |
| | \$1,109 88 |

January 14, 1947:

| | |
|--|------------|
| Town of Wolfeboro, | 125 00 |
| Balance on hand, Wolfeboro National Bank, | 12 60 |
| | <hr/> |
| | \$1,247 48 |



THE MASONIC TEMPLE

FINANCIAL REPORT OF THE PARKS AND PLAYGROUNDS COMMISSION

For the Year Ending December 31, 1946

RECEIPTS

| | | |
|-----------------------------|----------|------------|
| Balance from previous year, | \$239 94 | |
| Town of Wolfeboro, | 2,150 00 | |
| | | <hr/> |
| Total, | | \$2,199 20 |

DISBURSEMENTS

Skating Rink:

| | | |
|-------------------------|----------|----------|
| Maintenance, | \$463 91 | |
| Supplies and equipment, | 5 75 | |
| | | <hr/> |
| Total, | | \$469 66 |

Bathing Beach:

| | | |
|-------------------------|----------|----------|
| Maintenance, | \$516 90 | |
| Supplies and equipment, | 46 30 | |
| | | <hr/> |
| Total, | | \$563 20 |

Care of Park:

| | | |
|-------------------------|----------|----------|
| Maintenance, | \$374 05 | |
| Supplies and equipment, | 103 88 | |
| | | <hr/> |
| Total, | | \$477 93 |

| | | |
|------------------|----------|-------|
| Moving building, | \$414 88 | |
| Miscellaneous, | \$33 59 | |
| | | <hr/> |

| | | |
|----------------------|------------|--|
| Total disbursements, | \$1,959 26 | |
| Unexpended balance, | \$239 94 | |

REPORT OF THE PARKS AND PLAYGROUNDS COMMISSION

Bathing Beach

The Bathing Beach as usual was very popular this year, and was used by many of our citizens and children. A life guard was on duty from 9:00 A. M. until 5:00 P. M. daily from July 1st until Labor Day. Not only did he teach swimming to several children but also he kept the beach exceptionally clean.

Last summer the attendance was 5,235. Classes were conducted in swimming and life saving. Nineteen children were taught to swim. Red Cross Life Savings Certificates were awarded three children. And three children also received Diving Certificates.

Skating Rink

Both skating rinks were open this year for the use of adults and children. In order to accommodate all who wished to skate, it became necessary for the Commission to designate certain time for general skating, and for hockey practice and games. This makes a very satisfactory arrangement.

It appears that the rink has been kept in better shape this year than ever before, as it was quickly cleared of snow after each storm.

Parks

The Lake Front Park has been kept neat and tidy for the comfort and enjoyment of both our local citizens and our summer guests, who enjoy a quiet view of the lake.

Suggestions for the beautification of the town will be gratefully received by the Commission.

Respectfully submitted,

H. H. HART, Chairman,
ELVIRA Z. AVERY,
CHARLES W. ROWSE,
W. F. TUTTLE,
E. A. JEWELL.

AUDITORS' CERTIFICATE

We hereby certify that we have examined the accounts of the Selectmen, Tax Collector, Town Clerk, Town Treasurer, Highway Agent, Town Library Treasurer, Collector of Water and Sewer Department, Trustees of Trust Funds, Parks and Playgrounds Commission, Cate Entertainment Fund, Municipal Court, and Cate Park Fund.

We have compared their several accounts, vouchers and bank statements of funds on deposit, and find these accounts in agreement; we believe these reports to be a true account of the conduct of the town business for the year ending December 31, 1946.

RALPH S. PARKER,
CECIL E. CORKUM,

Auditors of the Town of
Wolfeboro, N. H.



WOLFEBORO INFORMATION BOOTH

PREVENT FOREST FIRES—IT PAYS!

Prevention is one of the most important phases of all fire effort. This is particularly true of forest fire control work. Preventing forest fires preserves valuable forest growth and other property, conserves man power and permits their use in productive channels, saves taxpayers' money and conserves fire fighting equipment.

To properly fulfill his mission, the warden needs the generous and understanding cooperation of the public at large. He attempts to secure this cooperation by the posting of caution notices, news items and by word of mouth, always carefully explaining the necessity of restrictions imposed. In the matter of giving cooperation, however, the public often fails. The record shows that an average of 7,300 acres of woodland are burned over by forest fires in New Hampshire each year. Analysis of fire causes reveal the fact that more than 98 per cent of all forest fires are, consistently, the result of human carelessness and are preventable.

The careless smoker fails to properly extinguish his cigar, cigarette or pipe ashes or thoughtlessly throws them from the car window; the debris burner fails or refuses to consult the warden, as the law requires when the ground is not covered with snow, before attempting to burn; campers fail to properly extinguish their fires or frequently build fires when conditions are unfavorable.

The elimination of human causes from the forest fire problem is the answer. This is not as difficult of accomplishment as it might appear at first glance. Let each one who reads this—

1. Use ordinary common sense with fire in and near woodland.

2. Comply with requirements on the use of fire in and near woodland and when the ground is not covered with snow, secure written permission to burn from the forest fire warden.

3. Be careful when smoking in or near woodlands. Don't throw lighted material from moving vehicles.

4. Cooperate with and assist the warden and urge others to do so.

5. **HELP YOUR FOREST FIRE WARDEN PREVENT FIRES**—his efforts are only as effective as is the cooperation you give him!

1946 Fire Record

| | |
|-----------------------------|-----|
| Number of fires, | 8 |
| Acreage burned, | 5.9 |
| Number fire permits issued, | 125 |

VITAL STATISTICS

1946

BIRTHS

| Date | Name of Child | Name of Father | Maiden Name of Mother |
|---------|----------------------|-----------------------------|------------------------|
| Jan. 17 | Gail Louise | Sidney Earl Adjutant | Rachel Champaigne |
| 25 | Nancy Gabrielle | Antonio J. Sylvain | Ethel L. Emerson |
| 27 | Robert James | Robert Munson Borg | Lillian Pilling |
| Feb. 1 | Constance | Robert Meserve | Pauline Craigue |
| 1 | Candace Sara | | Charlotte Sara Knox |
| 4 | Edwin Harley | Lyle Edwin Giles | Linnie Watson |
| 10 | Randall Frederic | Raymond Davis | Mabel Alice Beckwith |
| 17 | Lucinda Ann | Fred Alonzo White, Jr. | Mary Lucille Winslow |
| 18 | Lee Moulton | Llewellyn A. Brewster | Ruth Lillian Hanscom |
| 21 | Richard Arthur, Jr. | Richard Arthur Munroe | Charlotte Corson |
| 23 | Lois Anne | Philip Cyrus Libby | Sara McComb |
| 27 | Theodore Potter, Jr. | Theodore P. Malone | Helene M. Lange |
| Mar. 1 | Joseph Erving | Joseph Erving Tuttle | Arlene Brooks |
| 8 | Jacqueline | Thomas Walter Hunter | Phyllis Audrey Bean |
| 10 | Ronald Wyatt | Ralph Benj. Cheney | Pearl Elizabeth Dodge |
| 11 | Linda Lee | Woodrow Wilson Emerson | Altha Blanche Kenison |
| 13 | Joan Judith | Jesse William Nason | Mary Bernadine Conefey |
| 13 | Joy Anne | Harold Louis Fournier | Louise Phoebe Chick |
| 19 | Gail Elizabeth | Franklin Parker Varney | Virginia Inez Nason |
| 21 | Bruce Edward | Harry Plummer Eldridge, Jr. | Cristabel Stacey |
| 24 | Randolph John, Jr. | Randolph J. Gerard | Phyllis E. Drowns |
| 27 | Elizabeth | Henry Eaton Parker | Helen B. Swantonbarker |
| Apr. 1 | Karen Luella | Laurence Bert Davis | Alice May Hanson |
| 2 | June Ellen | Jackson Samuel Bickford | Grace Hanscome |
| 4 | Sharan Vickery | Melvin Vickery Drew | Shirley Gilman Lane |
| 6 | Linda Ruth | | Ruth Josephine Dick |
| 9 | Donald Francis | Calvin Louis Hapgood | Eris Mae Perry |
| 11 | Gloria May | Clarence Raymond Brown | Marcia Ellen Taylor |
| 14 | Robert Welch | Robert Wood Carter | Mary Belle Welch |
| 19 | Jane Griffith | John C. Chapman | Jeanne Sawyer |
| 24 | Sandra Ann | Arthur Willard Templeton | Marion Wheeler |
| 29 | Lynda Joyce | Chas. Ellsworth Smart | Lorraine Yvetter LeDuc |
| May 1 | Susan Mary | Philip Joseph Miller | Phyllis Marie Bagley |
| 4 | Alana Corrinne | Frank Almon Fogg | Shirley Joyce Bamford |
| 7 | Sandra Louise | David Glenn Morrill | Pauline Virginia Hayes |
| 7 | Michael Steven | Arthur Joseph Britton | Mary Patricia Kovash |
| 12 | Cheryl Penelope | Phillip Elliott | Virginia Forrestall |
| 15 | John Wayne | Elmer E. Evans, Jr. | Jeannette B. Orfield |
| 17 | Geo. Edwin, Jr. | Geo. Edwin Horne | Dorothy Ruth Hayes |
| 18 | Brenda Elaine | Carroll Everett Libby | Verna Louise Williams |
| 26 | Nancy May | Edward Anthony Leers | Sarah Evelyn Pennell |
| 26 | Bruce David | John Wm. Nelson Beatrice | Frances Hogewoning |
| 27 | Linda Lee | John Shaluta | Bertha Elsie Berry |
| 29 | Bruce Wayne | Ernest Raymond Varney | Ethel Virginia Chase |
| 30 | Marina | William Hansen | Fanny Ellen Fletcher |
| 31 | Cheryl Darlene | | Jeanne Adele Morgan |
| June 1 | Wayne | Erford Oswald Cowan | Marcelle Marie Goupil |
| 6 | Barbara Ann | Roscoe Chester Robinson | Ethel Corinne Smith |
| 9 | Warren Levon | Alfred Warren Day | Jessie Amelia Richards |

| | | | | |
|-------|----|--------------------|----------------------------|---------------------------|
| | 10 | Virginia Rose | Oscar Ernest Gagnon | Viola Ruth Downs |
| | 14 | William Olson | James Blackwood | Leola Pauline DesCheane |
| | 14 | Christine Louise | Richard Detscher, Jr. | Louise Hazel Irish |
| | 17 | Susan Ella | Basil Leavitt Reed | Dorothy June Warren |
| | 18 | Baby girl | Kenneth Morse Hayes | Helen Kathryn Ashe |
| | 28 | Ralph Donald | Clarence Lloyd Perkins | Barbara Louis Abbott |
| July | 1 | Baby Manson | Alfred S. Manson | Marjorie May Noddin |
| | 3 | Lloyd Clinton, Jr. | Lloyd Clinton Morgan | Eleanor B. Lucas |
| | 7 | Dinsmore Conant | John Anderson Fulton | Mary W. Conant |
| | 10 | Wanda Gay | Robert Hale | Candace Anita Thompson |
| | 12 | Judy Mae | Carl Lewis Stockbridge | Eleanor Dora Patten |
| | 16 | Sandra Jean | Guy Weeks | Clara Bickford |
| | 17 | Priscilla Jean | Franklin Allen Alden | Iris Jean Simmonds |
| | 18 | Robert Michael | Fred John Fisher | Mary Elizabeth Valley |
| | 20 | Margaret | Paul Flanagan | Hilda Johnson Colby |
| | 20 | Virginia Louise | Charles I. Piper | Ursula F. Mousley |
| | 20 | Baby boy Bunker | Frank Eldred Bunker | Charlotte Lewis |
| | 21 | James Franklin | Clifton Edward Smith | Bertha May Riley |
| | 23 | Donna Lynn | Harold Frederick Hooghkirk | Marilyn Walsh |
| | 29 | Jane Carolyn | Howard Clifton Avery | Elvira Zulauf |
| | 30 | Nancy Ellen | Bernard Steven Cram | Carrie Bryant Robinson |
| | 31 | Gail Diane | Earle Leonard Walsh, Jr. | Mildred Audrey Kehoe |
| Aug. | 2 | Daniel Robert | Robert F. Worster | June B. Kenneson |
| | 4 | Charles Larry | Chas. Alonzo Leighton | Louise Irene Stacy |
| | 4 | Beverly Ann | Warren Alden Griffin | Anna Louise Valley |
| | 4 | Patricia William | Matthew Rowe | Janine Margueritte Genvre |
| | 5 | Cheryl Jean | | Evelyn Louise Welch |
| | 5 | Constance Patricia | Anthony Devork | Grace Millicent Dale |
| | 7 | Steven Craig | Francis Walsh, Jr. | Lorraine J. Boudreau |
| | 7 | Constance Ann | Harold Frank Corson | Josephine Sweet |
| | 9 | Barry Lyon | Albert Geo. Boesel, Jr. | Peggy Lyon |
| | 9 | Sandra Lee | George Edwin Aberle | Virginia Mary Dolan |
| | 10 | Ernest Roy | Roy Everett Eldridge | Lillian Amy Dore |
| | 12 | Jacqueline Elaine | Edmund Driscoll | Dorothy E. Brown |
| | 14 | Baby girl | Roland Brown | Helen Angie Cutter |
| | 15 | Michael Neal | Neal Gordon Morgan | Leona Albertha Bickford |
| | 16 | John Richard | Paul Vincent Glidden | Ella Mavis White |
| | 16 | James Leroy | James Edward Wilson | Edna Greenfield |
| | 21 | Sandra Louise | Albert R. Parker, Jr., | Jean Patricia Haight |
| | 24 | Elizabeth Caroline | Lorin F. Haggart | Barbara E. Pattee |
| | 28 | Cheryl Germaine | Thos. Jas. Sandford | Cynthia Wilbur |
| | 30 | Beverly Anne | Edwin Raymond Smith | Dorothy Mae Garland |
| | 31 | Edith Louise | Herbert Wilcox | Virginia Arlene Cook |
| Sept. | 1 | Barbara Louise | Kirk H. Titus, 3rd | Barbara L. Goodrich |
| | 11 | Claudia Lorraine | Thos. Leo Christie | Lauraine C. Grenier |
| | 15 | Edward Marshall | Ralph W. Hanson, Jr. | Arlene F. Day |
| | 21 | James Norman | James Lester Sharp | Ethel Velma Clifford |
| | 22 | Baby Boy Lillis | John Paul Lillis | Glenna M. Schofield |
| | 25 | Douglas Eugene | Eugene Bryant Laro | Grace Evelyn True |
| | 29 | Peter Allen | Alfred Joseph Gagne | Frances May Abbott |
| | 30 | John Terry | Emery Wendell Carr | Edith Hoppin |
| Oct. | 4 | Dorothy Louise | Curtis Lang Clow | Elizabeth May Towle |
| | 7 | Patrice May | Allan Adelbert Simpson | Patrice May Gooch |
| | 9 | Carol Edna | Emerson Ray Young | Jacquelyn Cory Jeffs |
| | 13 | Kathleen Binford | Carl Franklin Lemery | Constance E. Mayo |

| | | | |
|--------|---------------------|-------------------------------|------------------------|
| 15 | Angela Marria | Clinton Tobey Piper | Gloria Marria Scott |
| 16 | Scott Gregory | Mila A. Guild, Jr. | Jeanne E. Hodshon |
| 19 | Carol Susan | Henry Otis Spaulding | Florence Mae Adjutant |
| 21 | John Merrow | Ernest Morris Berry | Phyllis Erma Merrow |
| 23 | Patricia Mary | Leslie Daniel Stewart | Theresa Mary Theoret |
| 24 | David Herbert | Willard Russell Jones | Hazel Joyce Bean |
| 24 | Linda | Albert Frederick Auderer, Jr. | Dorothy M. Downing |
| 25 | Nancy Edith | | Delma Portigue |
| 28 | Esslyn Belle | | Ethel Lillian Cressey |
| 30 | Benzie Frederick | Raymond E. Cheney | Hattie W. Jones |
| 31 | Marcia Laurie | Chester Campbell Fernald | Marion A. Dodds |
| 31 | Ronald Robert | Robert Earl Kenneson | Anna Julia Zubek |
| Nov. 2 | Geraldine Leslie | Ernest E. Stevens | Frances A. George |
| 3 | Paul David | Paul W. Richards | Marjorie A. Roberts |
| 4 | Allen Hale | Clayton F. Bamford, Jr. | Lee B. Howard |
| 4 | Susan Mae | Chester Wm. Jones | Phyllis Mildred Hanson |
| 5 | Robert Walter, Jr. | Robert W. Hatch | Doris Bean |
| 7 | Roderick Douglas | Francis D. Bowles | Madeleine N. Brookes |
| 7 | Wm. Arthur, Jr. | Wm. Arthur Remick | Selma Lena Rickert |
| 8 | Marion Pinkham | Pinkham Smith | Cornelia Womble Hoge |
| 12 | Paul Mark | Douglas Leven Bennett | Marjorie L. Porter |
| 14 | Mark Edwin | Edwin Mark Pennell | Ida May Bean |
| 19 | Gerard Henry | Fritz Herman Kracke | Doris Elanie Hathaway |
| 23 | Judith Anne | Albert Ellsworth White | Dorothy D. Stewart |
| 23 | Norman Edwin | Norman Elsmore Reed | Marjorie F. Chick |
| 24 | Anita Louise | Leonard Ernest Charles | Mildred Emma Piper |
| 28 | Sandra Lee | Wm. Joseph Baker | Shirley May Tibbetts |
| 29 | Wm. Bonn | Harold Martin Adjutant | Albina Theoret |
| Dec. 1 | John Wm. | Robert Tear Hammond | Lillian May Fifield |
| 4 | Janice Carol | Ralph Jordan | Phyllis Ann Gacicia |
| 4 | Spencer Lee | Raymond B. Brooks | Marjorie M. Cowee |
| 7 | Barbara Lee | Collis E. Wallingford, Jr. | Abbie E. Stewart |
| 8 | James Almond | Chas. Almond Cotton | Mary Agnes Borse |
| 10 | David Louis | Louis Francis Hallowell | Edith Virginia Berry |
| 10 | Steven Dodge | Romeo Arthur Jette | Virginia Ruth Stevens |
| 11 | Judith Ann | Jas. Lester Clough, Jr. | Madeline P. Smith |
| 12 | Sally Ann | Richard Dyer Sanborn | Bernice Fay McCrillis |
| 12 | Jack Nelson | Ralph Waldon Emerson | Pearl Arvilla Nelson |
| 14 | Jane | Everett Merrill Houston | Elizabeth Hoyt Doe |
| 20 | Cheryl Ann | Kenneth Frank Clark | Mildred Mary Williams |
| 24 | Joyce Edith | Stanley Lloyd Garland | Edith May Nichols |
| 26 | Gloria Ann | Leonelle Wm. Grenier | Dorothy F. Wentworth |
| 28 | George Roger | Jack Roger Smoot | Stella Ruth Hollis |
| 29 | Thos. Sterling, Jr. | Thos. Sterling Baker | Evelyn U. Kittredge |
| 31 | Ann Marie | Herbert Brigham Kendal | Charlotte L. Gouin |

MARRIAGES

| Date | Place | Name of Persons | Name of Person Performing Ceremony |
|--------|--------------|---|---|
| Jan. 5 | Wolfeboro, | James Stone and Grace Elizabeth Rugg; | Carlotta Kimball, Justice of the Peace. |
| 6 | New Hampton, | Walter Lewis Hale and Arline Jean Lane; | Rev. Milford R. Foshay. |

- 31 Wolfeboro, William Belding Wentworth and Margaret Mary McHugh; Rev. A. H. Poirier.
- Feb. 9 Wolfeboro Falls, Bernard William Charles and Mona Jeanette Morgan; Rev. A. M. Fowler, Jr.
- 19 Manchester, Louis J. Moore and Catherine Therese Sheridan; Pauline Briggs Barnard, Justice of the Peace.
- Mar. 23 Wolfeboro, Ralph Everett Hooper and Arlene Dorothy Haines; Rev. John E. MacMartin.
- 23 Wolfeboro, Donald Keyte Brookes and Lillian Clara Osgood; Rev. W. LeRoy Haven.
- Apr. 10 Houlton, Maine, Charles E. Foss, Jr., and Helen V. Bell; Rev. P. R. Hayden.
- 15 Wolfeboro, Richard Randolph Mason and Pauline Virginia Hutchins; Rev. John E. MacMartin.
- 21 Wolfeboro, Burt William Beckwith, Jr., and Dorothy Barbara Tibbetts; Rev. W. LeRoy Haven.
- May 4 Wolfeboro, Clarence G. Berry and Lois Barbara Kelley; Rev. John E. MacMartin.
- 11 Wolfeboro, Warren Alfred Massey and Doris Gertrude Glidden; Rev. John E. MacMartin.
- 11 Wolfeboro, Ernest Diamond Woodward and Gloria Virginia Hoyt; Rev. A. H. Poirier.
- 18 Wolfeboro, Fred A. Glidden and Esther Marion Letteney; Rev. John E. MacMartin.
- 25 Wolfeboro, Henry J. Virgue and Velma Arlene Glidden; Rev. John E. MacMartin.
- June 9 Wolfeboro, Marshall Frederick Arsenault and Grace Hyla Poelman; Rev. James A. Johnson.
- 20 Wolfeboro, Lloyd Francis Brewster and Thelma May Griffin; Rev. John E. MacMartin.
- 23 Wolfeboro, Carl Gale Armstrong and Violet Bell; Rev. W. LeRoy Haven.
- July 7 Wolfeboro, Ernest John Bartlett and Sara Amelia Trickey; Rev. W. LeRoy Haven.
- 11 Wolfeboro, Paul Carson Rogers and Eleanor Hall Thibault; Rev. John E. MacMartin.
- 13 Wolfeboro, Clarence Wilson Carneal and Viola Ethel Marsh; Rev. W. LeRoy Haven.
- 15 Wolfeboro, Harvey G. Fagerstrom and Lillian M. Dana; Rev. John E. MacMartin.
- 25 Wolfeboro, Edward Chesley Knox, Jr., and Elaine Evelyn Herbert; Rev. C. Robert Huntress.
- Aug. 1 Wolfeboro, John Wesley Stokes and Catherine Booth Conner; Rev. C. Robert Huntress.
- 2 Wolfeboro, James Guy Whittier and Ida M. York; Rev. John E. MacMartin.
- 24 Wolfeboro, Putnam S. Huston and Dorothy E. Knight; Rev. Clifford W. Laws.

- 24 Wolfeboro, Richard Steve Shannon and Pern Sargent Bean;
Rev. John E. MacMartin.
- Sept. 8 Wolfeboro, Francis Joseph Cahill and June Ann Collyer;
Rev. John E. MacMartin.
- 8 Wolfeboro, Kenneth Gordon Jones and Miriam Louise Foster;
Rev. John E. MacMartin.
- 18 Rochester, Osborne Hersey Abbott and Ada Bernice Hodge;
Rev. Ray R. Kelley.
- 21 Wolfeboro, Horace Bliss York and Cathrin LeVonie Cameron;
Rev. James A. Johnson.
- 28 Wolfeboro, Robert Lorin Mulvey and Jeanie Paolucci; Rev.
A. H. Poirier.
- Oct. 12 Wolfeboro, Carlton Read Barton and Olive Elizabeth Anderson;
Rev. A. M. Fowler, Jr.
- 20 Wolfeboro, Francis Morton Lassell and Blanche Viola Lord;
Rev. John E. MacMartin.
- 27 Wolfeboro, Walter Moses Clark and Ethel Gertrude Rines;
Rev. James A. Johnson.
- Nov. 2 Pittsfield, William Roy Amadon and Cecile Eleanor Raymond;
Rev. Leonard P. Edwards.
- 3 Wolfeboro, Leonard Frederick Berry and Janet May Corson;
Rev. John E. MacMartin.
- 10 New Durham, David A. Rogers and Cora M. Hill; Walter
H. Miller, Justice of the Peace.
- 11 Wolfeboro, Frederick C. Warren and Mary Louise Bilodeau;
Rev. A. H. Poirier.
- 17 Dover, Elwin H. Young and Alda Isabelle Brown; Rev. Buell
W. Maxfield.
- 20 Hopkinton, William Howard Willey and Dorothy Tutt Bennett;
Rev. Millard D. Webster.
- 23 Wolfeboro, Herbert Brigham Kendall and Charlotte Gouin;
J. Clifton Avery, Justice of the Peace.
- Dec. 2 Wolfeboro, Norman Robert Aberle and Madelon Marie Kendall;
Rev. John E. MacMartin.
- 11 Wolfeboro, Donald Ellery MacMartin and Melba Lillian Griffin;
Rev. John E. MacMartin.
- 28 Wolfeboro, Leon Leopold Jutras and Sheila Julia Buckley;
Rev. A. H. Poirier.
- 31 Wolfeboro, Ronald Keith Benson and Norma Eunice Kimball;
Rev. John E. MacMartin.

DEATHS

| Date | Name | Years | Age | |
|--------|-------------------------|-------|------|------|
| | | | Mos. | Days |
| Jan. 3 | Allen C. Barr, | 83 | 6 | 0 |
| 10 | Willie E. Clough, | 62 | 2 | 10 |
| 25 | Nathaniel Harvey Scott, | 94 | 10 | 9 |
| 26 | Blake Alenson Abbott, | 82 | 6 | 11 |

TOWN OF WOLFEBORO

99

| | | | | | |
|-------|----|-------------------------------|----|----|-----------------|
| | 30 | Infant Jutras (female), | 0 | 0 | 0 |
| | 30 | Laura Avis Goodhue, | 78 | 2 | 12 |
| Feb. | 3 | Thomas Bacigalupa, | 66 | 5 | 5 |
| | 7 | Georgia Augusta Hatch, | 76 | 6 | 6 |
| | 14 | Gertrude Gray Grant, | 81 | 9 | 7 |
| | 16 | Patricia Ann Glidden, | 2 | 0 | 11 |
| | 19 | Doris Adelma Kimball, | 42 | 0 | 6 |
| | 26 | Everett I. Curtis, | 69 | 10 | 23 |
| Mar. | 6 | Laura Isabelle Mattoon, | 74 | 7 | 8 |
| | 9 | Guy Lester Churchill, | 59 | 9 | 4 |
| | 10 | Mary Abbie Sanborn, | 81 | 10 | 24 |
| | 11 | Lillian Wallace Avery, | 74 | 0 | 16 |
| | 12 | Winnifred E. Knox, | 64 | 11 | 9 |
| | 15 | Cyrus Leander Jenness, | 84 | 0 | 0 |
| | 27 | Fred Cleveland Dore, | 60 | 1 | 16 |
| | 30 | Perley Almond Jenness, | 70 | 1 | 4 |
| Apr. | 3 | Guy Arthur Pike, | 52 | 2 | 20 |
| | 5 | Charles Henery Pratt, | 75 | 0 | 14 |
| | 10 | Mable Deland Levy, | 71 | 4 | 21 |
| | 13 | Ada Thompson, | 93 | 3 | 15 |
| | 14 | Hittie Crosby Clarke Tisdale, | 95 | 7 | 21 |
| | 18 | Nancy Rose Smith, | 1 | 3 | 8 |
| | 19 | Jane Griffith Chapman, | | | Stillborn |
| | 21 | Etta M. Young, | 86 | 0 | 16 |
| | 21 | Raymond McGuire, | 23 | 6 | 22 |
| | 22 | John Wilman Bean, | 79 | 11 | 14 |
| | 23 | Doris McGuire, | 25 | 2 | 25 |
| | 29 | Jacob H. Cotton, | 83 | 5 | 2 |
| | 24 | Hattie E. Brock, | 66 | 10 | 10 |
| May | 1 | Alice G. Brooks, | 76 | 11 | 27 |
| | 13 | Kate Bradford, | 87 | 5 | 16 |
| | 16 | Walter H. Ricker, | 69 | 8 | 25 |
| | 21 | Elizabeth Ellen Drew, | 60 | 2 | 14 |
| | 22 | Elizabeth Averill, | 68 | 5 | 15 |
| | 31 | Ira Cole, | 79 | 0 | 19 |
| June | 3 | Charles Cram, | 73 | 8 | 11 |
| | 18 | Infant Hayes (Female), | | | Stillborn |
| | 20 | Emily E. Magnus, | 68 | 8 | 5 |
| | 21 | Raymond Levi Carpenter, | 35 | 11 | 14 |
| | 27 | Ruth Clow, | 53 | 1 | 7 |
| July | 1 | Baby Manson (Female), | | | Stillborn |
| | 4 | Selden McIntire, | 82 | 4 | 18 |
| | 9 | Margaret Lamb, | 92 | | |
| | 14 | Katherine Whitney Merrill, | 42 | 10 | 29 |
| | 14 | Winfield Scott McDonald, | 52 | 0 | 21 |
| | 15 | Annie M. Machum, | 77 | 11 | 11 |
| | 20 | Infant Bunker (Male), | | | 2 hrs., 10 min. |
| Aug. | 14 | Baby Girl Brown, | | | Stillborn |
| Sept. | 3 | Mabel Elizabeth Davis, | 75 | 5 | 26 |
| | 6 | Albert J. Lockard, | 78 | 11 | 14 |
| | 13 | Velna E. Foss, | 63 | 0 | 0 |
| | 15 | Mary Louise Wheelock, | 90 | 0 | 2 |
| | 16 | Amy Wood, | 64 | 1 | 3 |
| | 22 | Helen Mitchell, | 63 | 9 | 5 |

| | | | | | |
|------|----|------------------------------|----|----|-----------|
| | 22 | Baby Girl Lillis, | | | Stillborn |
| | 24 | Josephine May Rust, | 67 | 5 | 15 |
| Oct. | 12 | Emma Evelyn Twombly, | 85 | 10 | 14 |
| | 27 | Herbert E. Sargent, | 79 | 9 | 25 |
| | 28 | Sumner Dowling Young, | 43 | 5 | 19 |
| | 31 | Thomas William Charles, Jr., | 54 | 8 | 16 |
| Nov. | 1 | Helen Ruth Rico, | 39 | 6 | 12 |
| | 3 | Catherine True, | 74 | 1 | 6 |
| | 14 | Elizabeth McKenna McArdle, | 85 | 6 | 24 |
| | 23 | Hiram Edwin Waldron, | 72 | 10 | 26 |
| | 23 | Herman W. Menslage, | 55 | 8 | 30 |
| | 30 | Nellie Edgerly Brown, | 75 | 5 | 10 |
| Dec. | 1 | Ada M. Drinkwater, | 75 | 10 | 11 |
| | 3 | Lina Gerber Hinderer, | 74 | 3 | 8 |
| | 3 | Arthur A. Fulton, | 75 | 3 | 11 |
| | 3 | Ethelyn Shannon Tucker, | 48 | 1 | 11 |
| | 7 | Veva Matilla Wilcox, | 39 | 5 | 8 |
| | 7 | Stanley Brummitt, | 56 | 7 | 28 |
| | 7 | Curtis Heath, | 37 | 7 | 16 |
| | 7 | Arthur Ernest Goodrich, | 50 | 9 | 5 |
| | 14 | Albert A. Cunningham, | 77 | 2 | 10 |
| | 15 | Charles Ed Kimball, | 90 | 1 | 13 |
| | 15 | Hattie F. Beacham, | 75 | 4 | 13 |
| | 23 | Joseph A. Moody, | 59 | 3 | 15 |
| | 27 | Harry M. Leavitt, | 38 | 5 | 20 |
| | 27 | Timothy Lawrence Crowley, | 52 | 3 | 21 |
| | 18 | Willie E. Sanborn, | 79 | 7 | 22 |

INDEX

| | Page |
|--|--------|
| List of Town Officers | 2 |
| Warrant | 3 |
| Town Budget | 7 |
| Water and Sewer Department Budget | 14 |
| Report of Budget Committee | 16 |
| Inventory, List of Town Property | 20 |
| Balance Sheet | 22 |
| Statement of Town Debt | 23 |
| Town Clerk's Report | 24 |
| Report of Tax Collector | 25 |
| Receipts | 28 |
| Summary of Payments | 30 |
| Detailed Statement of Payments | 33 |
| Treasurer's Report | 43 |
| Highway Report | 45 |
| Library Report | 58 |
| White Pine Blister Rust Control | 63 |
| Cate Fund Report | 64 |
| Water and Sewer Department | 65 |
| Red Cross Report | 77 |
| Report of Public Health Nursing Service | 82 |
| Health Officer's Report | 85 |
| Municipal Court | 88 |
| Parks and Playgrounds Report | 90 |
| Auditors' Certificate, Forest Fire Warden's Report | 92, 93 |
| Vital Statistics | 94 |

Summer Activities in Wolfeboro



Riding



Boating



Fishing



Golf



Swimming

Winter Activities in Wolfeboro



Skiing



Dog Racing



Ice Fishing



Skating



Ice Boating