

Utkomp
352.07
P.73
1970

University of N.H. Library
Durham, N. H.



SPECIAL FOURTH CLASS RATE-BOOKS

Annual Report

PLYMOUTH

NEW HAMPSHIRE



YEAR ENDING

December 31, 1970

DATES TO REMEMBER

January 1

Fiscal Year Begins

January 29

Last date for retaining last year's auto registration number

March 2

Meeting — Supervisors of Checklist 7:00 - 9:00 P. M.
At Town Office

March 4

ANNUAL SCHOOL MEETING

March 8

Meeting — Supervisors of Checklist 7:00 - 9:00 P. M.
At Town Office

March 9

ANNUAL TOWN MEETING

March 11

ANNUAL PLYMOUTH VILLAGE FIRE DISTRICT MEETING

March 31

Motor Vehicle Registration expires

April 1

All property both real and personal, assessed to owner this date.

April 15

Last day to file inventory to be eligible to make claim to abatement. RSA 77:14.

Last day for veterans to file for tax exemptions.

Last day for veterans to pay in full real and personal taxes to be eligible for exemptions.

Last day to file for tax exemption of certain elderly persons.

May 1

Dog tax due. Licenses available from Town Clerk.

Bicycle plates due. Licenses available at Town Office from Chief of Police.

December 1

Unpaid real and personal taxes commence drawing interest at 9% after this date.

December 31

Fiscal Year Closes

SELECTMEN'S MEETINGS: Monday evenings at 7:00 P. M. at Town Office.

COVER: THE NEW AREA SCHOOL

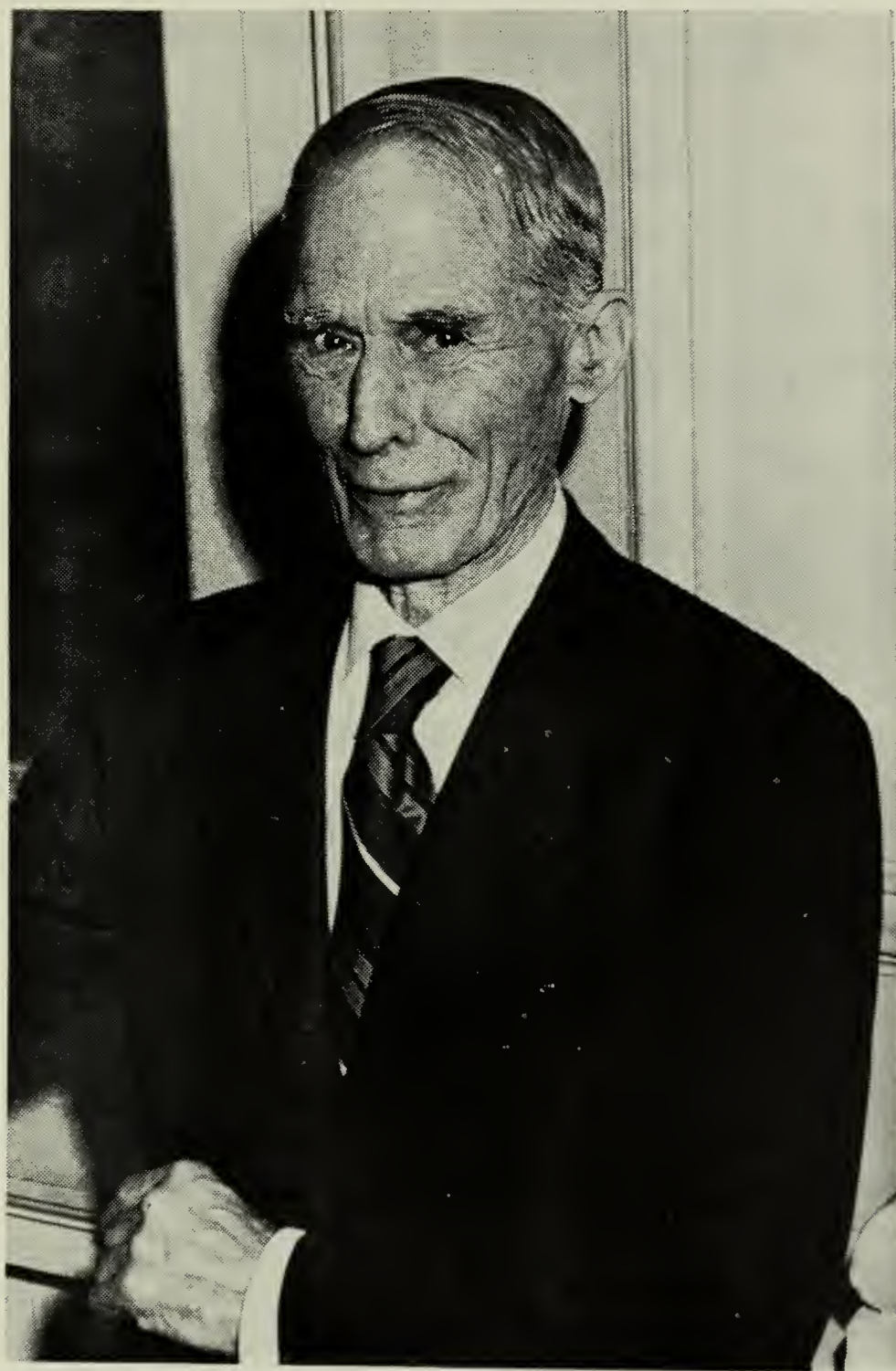

KENNETH G. BELL

Kenneth G. Bell

Kenneth G. Bell, 79, a long-time resident of Plymouth and well-known public servant is beginning his 19th term in the State Legislature and his 26th year as Grafton County Commissioner.

His lifetime of public service has been highlighted by his participation in state government. He originally served on the Agricultural committee and the Finance committee, and is now on the important and prestigious Appropriations committee, a position he has filled since, during his legislative service.

Mr. Bell served the town as selectman for 18 years and has been a member of the Men's Club for many years as well. He still found time to carry on home duties in farming.

In 1968 he was recognized at commencement exercises at Plymouth State College for his years of devoted service and was awarded the Granite State Award "for service in the highest tradition of responsible citizenship."

"Ken" Bell has never "high-pressured" any pieces of legislation for there has been no need. His manner and attitude have demanded the respect of all and he has always gotten the job done. His many years of faithful service speak for themselves in expressing the reason this Town Report is dedicated to him.

ANNUAL REPORT

OF THE

OFFICERS

OF THE

Town of
Plymouth, N. H.

YEAR ENDING

December 31, 1970

MOUNTAIN MEDIA, INC.

PLYMOUTH, N. H.

Digitized by the Internet Archive
in 2013

INDEX

Town Officers	4
Results of Town Vote on 1970 Warrant	6
Warrant	11
Town Budget	15
Town Inventory	18
Statement of Appropriations & Taxes	19
Financial Statement	22
Statement of Bonded Indebtedness	23
Tax Collector's Report	24
Town Treasurer's Report	26
George G. Clark Account	28
Report of Town Clerk	29
Comparative Statement of Appropriations and Expenditures	30
Selectmen's Detailed Statement of Payments	32
A — Town Officers' Expenses	38
B — Police Department Expenses	39
C — Fire Department Expenses	41
D — Ambulance Service	42
E — Highway Department Expenses	43
Parking Meter Account	45
Plymouth Municipal Airport	45
Police Department Report	46
District Court Report	48
Fire Department Report	49
Property Owned By Town	50
Report of Overseer of Poor	52
Donated Food Program	53
Report of Librarian	54
Report of Library Trustees	55
Civil Defense Report	58
Report of Park & Recreation Commission	60
Report of Information Booth Committee	61
Plymouth Airport	62
Home-Health Agency Report	63
Planning Board Report	64
Trust Funds Reports	65
Town Auditors' Report	71
Forest Fire Warden's Report	72
Vital Statistics:	
Births	73
Marriages	75
Deaths	78

TOWN OFFICERS

Selectmen:

Madison W. Sears	Term Expires	1971
Carl J. Britton (Resigned)	Term Expires	1972
Lee S. Buckland (Appointed)	Term Expires	1972
Norman L. Samaha	Term Expires	1973

Moderator—George T. Ray

Town Clerk—Carol A. Elliott

Town Treasurer—Carol A. Elliott

Tax Collector—Virginia M. Wood

Supervisors of Check List:

Suzanne Loizeaux	Term Expires	1972
Henrietta White	Term Expires	1974
Polly A. Forbes	Term Expires	1976

Overseer of Poor—Arthur L. Carpenter, Jr.

Health Officer—Arthur L. Carpenter, Jr.

Auditors—Samuel H. Dreghorn, Edith R. Smith

Director of Airport—Henry Fracher

Director of Civil Defense—Allen K. MacNeil

Forest Warden—Glenn L. Williams

Director of Plymouth Ambulance—George Wendell

Road Agent—Fred Hussey

Fire Chief—Louis Sleeper

Library Trustees:

William F. Batchelder	Term Expires	1971
Bertha Fauver	Term Expires	1972
Rowena Wixson	Term Expires	1973

Trustees of Trust Funds:

Fred H. Young	Term Expires	1971
Richard Church	Term Expires	1972
Clifford Hillier	Term Expires	1973

Chief of Police—John R. Cloud

Police Officers—John E. Smart, Donald A. Young, Lindsey Harts-horn and Robert Weidig

Budget Committee:

Robert Frey	Term Expires	1971
George Bartlett	Term Expires	1972
Watson A. Rand	Term Expires	1973
Robert Crowley	Term Expires	1974

Adjustment Board:

George Bartlett	Term Expires	1971
Suzanne Loizeaux	Term Expires	1972
William H. Noyes	Term Expires	1973
Fred W. Klose, Chairman	Term Expires	1974
Clarence Jones	Term Expires	1975
Bruce Ryan	Alternate Member	
Sherwood Kidder	Alternate Member	

Park and Recreation Commission:

Philip Tapply	Term Expires	1971
Elizabeth Batchelder	Term Expires	1972
William Wilkinson	Term Expires	1972
Carol George	Term Expires	1973
Wallace Cushing, Jr.	Term Expires	1973

Planning Board:

Arthur Hanson	Term Expires	1971
John Pillsbury	Term Expires	1971
Harold Trojano, Chairman	Term Expires	1972
G. Philip Lenentine	Term Expires	1972
Horace Morse	Term Expires	1973

Conservation Committee:

Joel Barney	Term Expires	1971
Nelson Jacques	Term Expires	1971
Rosamund Orr, Clerk	Term Expires	1972
Russell Allen	Term Expires	1972
John Webster	Term Expires	1973
Norman McWilliams	Term Expires	1973
Robert Frey, Chairman	Term Expires	1973

TOWN MEETING — MARCH 10, 1970

A legal meeting of the inhabitants of the Town of Plymouth was held in the Guy E. Speare Auditorium on Tuesday, March 10, 1970 and opened at 10:00 o'clock in the forenoon by the Moderator Atty. George T. Ray, Jr. reading from the 1970 warrant. It was voted to dispense with further reading of the warrant until 7:30 o'clock in the afternoon. Moderator Ray then declared the polls open to ballot on Articles 1, 2 and 3 and to close not earlier than 6:00 o'clock in the afternoon.

At 7:30 o'clock in the afternoon the meeting was opened with an invocation by Rev. Bayard Hancock followed by the salute to the flag. Moderator Ray then noted the dedication of this year's Town Report to Judge Luther Pollard in recognition for his many years of service to the Town of Plymouth. Judge Pollard was given a rising vote of thanks and in turn, thanked the citizens of Plymouth for making it possible for him to serve them.

Article 4.—Town Charges:

Voted to raise		\$122,323.50
This sum to be apportioned as follows:		
Officers' Salaries	\$	5,850.00
Officers' Expenses		13,743.50
Elections		1,500.00
Plymouth District Court		10,300.00
Rent & Expenses		1,500.00
Street Lights		13,300.00
Vital Statistics		250.00
Town Poor		8,250.00
Old Age Assistance		7,000.00
Town Dump		4,000.00
Insurance		6,400.00
Motor Vehicle Permits		2,500.00
Legal Expenses		1,000.00
Soc. Sec.—Withholding—Ret.		14,500.00
Zoning & Planning Board		2,700.00
Interest		10,530.00
Long Term Notes		19,000.00
		<hr/>
		\$122,323.50

At this time, Selectman Samaha thanked the budget committee for their help in presenting a very tight and sensible budget. He also extended thanks to the Civil Defense Organization, the Plymouth Ambulance Service, and Terrence Briggs of the Plymouth Record for their assistance during the past year.

Article 5.—Library Trustee:

Rowena Wixson was elected for a term of three years.

Article 6.—Park Commissioners:

Carol George and Wallace C. Cushing, Jr. were elected for terms of three years each.

Article 7.—Trustees of Trust Funds:

Clifford Hillier was elected for a term of three years, Richard Church for a term of two years and Fred Young for a term of one year.

Article 8.—Police Department Expenses for Year:

Voted to raise and appropriate 37,210.00

Article 9.—Free Public Library:

Voted to raise and appropriate 7,550.00

Article 10.—Zoning Board of Adjustment:

Clarence Jones was elected for a term of five years and Suzanne Loizeaux for a term of two years.

Article 11.—Authorization to Exclude from Social Security Coverage, Service in Any Class or Classes of Positions of Election Officials or Election Workers for a Calendar Quarter in Which Remuneration Paid for Such Service is Less Than Fifty Dollars (\$50.00).

Voted to so authorize

Article 12.—Maintenance and Construction of Highways:

Voted to raise 69,210.00

Article 13.—Sidewalks:

Voted to raise and appropriate 500.00

Article 14.—State Aid Highway Maintenance:

Voted to raise 811.11

Article 15.—Fire Department Expenses for Year:

Voted to raise and appropriate 44,115.00

Article 16.—Sceva Speare Memorial Hospital:

Voted to raise and appropriate 2,500.00

Article 17.—Ambulance Service for the Town of Plymouth:

Voted to raise and appropriate 3,600.00

Article 18.—Authorizing and Empowering the Planning Board to Approve or Disapprove, In Its Discretion, Plats Showing Streets, or the Widening Thereof, or Parks, and to Adopt After Public Hearing, Regulations Governing the Subdivision of Land Within its Jurisdiction, in accordance with New Hampshire Revised Statutes Annotated, Chapter 36, Section 19-29: and Directing the Town Clerk to

File With the Grafton County Registry of Deeds a Certificate Showing that the Planning Board has Been So Authorized, Giving the Date of Such Authorization.

Voted to so authorize and empower

Article 19.—Care of Shade Trees:

Voted to raise and appropriate 2,000.00

Article 20.—Civil Defense:

Voted to raise and appropriate 600.00

Article 21.—N. E. Tel. & Tel. Company:

Voted to grant the N. E. Tel. & Tel. Company a right of way to maintain its underground lines across the property of the Town known as Plymouth Airport, an approximate distance of 2,498 feet, said right of way subject to the vote of the Town at its Annual Meeting.

Article 22.—Plymouth Airport—Maintenance and Improvement:

Voted to raise and appropriate 500.00

Article 23.—Park and Recreation Commission for Development and Maintenance of Recreation Areas and Conducting a Year-Round Community Public Recreation Program:

Voted to raise and appropriate 14,912.00

Article 24.—Authority for Selectmen to Borrow Money in Anticipation of Taxes:

Voted to so authorize

Article 25.—Band Concerts for the Summer of 1970—Plymouth Community Band:

Voted to raise and appropriate 500.00

Article 26.—Memorial Day:

Voted to raise and appropriate 175.00

Article 27.—Cemeteries:

Voted to raise and appropriate 300.00

Article 28.—Town Advertising—Attendant at Information Booth:

Voted to raise and appropriate 300.00

Article 29.—Authorization for Selectmen to Handle Real Estate Acquired by Tax Collector's Sale:

Voted to so authorize

Article 30.—Budget Committee:

Robert Crowley was elected for a term of four years.

Article 31.—White Mountains 93 Association:

Voted to raise and appropriate 300.00

Article 32.—Lakes Region Association:

Voted to pass over this article.

Article 33.—Pemi-Baker Home Health Agency:

Voted to raise and appropriate 1,335.00

Article 34.—Lakes Region Mental Health Center of Laconia, N. H.:

Voted to raise and appropriate 2,315.00

Article 35.—Three Year Term for Town Clerk:

It was voted to elect the Town Clerk for a term of three years, commencing with the annual town meeting of 1971, as authorized by New Hampshire Revised Statutes Annotated, Chapter 41, Section 16a.

Article 36.—Three Year Term for Tax Collector:

It was voted to elect the Tax Collector for a term of three years, commencing with the annual town meeting of 1971, as authorized by New Hampshire Revised Statutes Annotated, Chapter 41, Section 2b.

Article 37.—The Construction of a 40-Foot Street Running from Batchelder Street Westerly to the Boundary of the Plymouth School District Property, the Location of Said Street Having Been Approved by the Board of Selectmen:

Voted to raise and appropriate 9,000.00

Article 38.—Authorization for Selectmen to Convey Two Small Parcels of Town Land, One Located Northerly and the Other Located Southerly of the Proposed New Street Described in Article 37, the Total Area of Said Parcels Being About Three-Fourths Acre, to Dr. Clifford B. Learned in Exchange for a Deed to that Portion of His Land Which is Needed for Said Street:

Voted to so authorize

Article 39.—The Rebuilding of Portions of Tamarack Drive and the Old County Road, from Highland Street to the Entrance of the New School Property:

Voted to raise and appropriate 4.000.00

Article 40.—The Raising and Appropriation of Money for the Purpose of Restoring the Fence and Curb Around the Common; and the Construction of a Walkway On the East Side of the Common:

This article, as so stated, was defeated after much discussion.

Article 41.—Town Conservation Commission:

It was voted to establish a town conservation commission as set forth in Revised Statutes Annotated, Chapter 36-A.

Article 42.—Any Other Business:

Under Article 42, it was moved and seconded to reconsider Arti-

cle 40 which had been previously defeated. This article was amended to read that the fence and curbing around the Common would be restored without moving the fence back and placing a walkway on the East side of the Common.

Voted to raise and appropriate 2,500.00

The meeting was adjourned at 11:45 o'clock in the afternoon.

RESULT OF BALLOTING FOR TOWN OFFICERS

Total votes cast: 306

Selectman for Three Years	Norman L. Samaha	278
Town Clerk	Carol A. Elliott	295
Tax Collector	Virginia M. Wood	291
Town Treasurer	Carol A. Elliott	296
Overseer of Poor	Arthur L. Carpenter, Jr.	260
Road Agent	Fred C. Hussey	232
Auditors	Samuel H. Dreghorn	281
	Edith R. Smith	276

Favor of the adoption of the amendment to the existing town zoning ordinance as proposed by petition of the voters of this town contained in Article 3 of the Warrant.

	Yes	192	No	81
For Beano	Yes	213	No	60

WARRANT FOR THE 1971 ANNUAL MEETING OF THE TOWN OF PLYMOUTH

To the inhabitants of the Town of Plymouth in the County of Grafton and State of New Hampshire qualified to vote in Town affairs:

You are hereby notified to meet at the Plymouth Area School in said Plymouth on Tuesday, the ninth day of March 1971, polls to be open for voting on Articles 1 and 2 at 10:00 o'clock in the forenoon and to close not earlier than 6:00 o'clock in the afternoon, with action on the remaining articles to be taken commencing at 7:30 o'clock in the evening.

Article 1. To elect a Town Clerk for a term of three years; a Tax Collector for a term of three years; and all other Town officers which appear on the official Town ballot for the ensuing year.

Article 2. To vote by ballot on the question: Shall the provisions of Chapter 287 of the Revised Statutes Annotated, relative to playing games of Beano be adopted in this Town?

Article 3. To raise such sums of money as may be necessary to defray Town charges for the ensuing year and make appropriations of the same.

Article 4. To choose one Library Trustee for a term of three years.

Article 5. To choose one Park Commissioner for a term of three years.

Article 6. To choose one Trustee of Trust Funds for a term of three years.

Article 7. To see what sum of money the Town will vote to raise and appropriate to defray the costs of operating the Police Department during the current year.

Article 8. To see what sum of money the Town will vote to raise and appropriate for the support of the Free Public Library.

Article 9. To choose one member of the Zoning Board of Adjustment for a term of five years.

Article 10. To see what sum of money the Town will vote to raise and appropriate for the maintenance and construction of highways.

Article 11. To see what sum of money, not to exceed \$26,000.00, the Town will vote to raise and appropriate for the purchase of a front end loader for the Highway Department.

Article 12. To see what sum of money the Town will vote to raise and appropriate for sidewalks.

Article 13. To see what sum of money the Town will vote to raise and appropriate for Town highway maintenance in cooperation with the state.

Article 14. To see what sum of money the Town will vote to raise and appropriate to defray the costs of operating the Fire Department during the current year.

Article 15. To see if the Town will vote to direct and authorize the Selectmen to request the State Tax Commission to assist in the appraisal and valuation of the taxable property in the Town and to see what sum the Town will vote to raise and appropriate to defray the cost thereof.

Article 16. To see what sum of money the Town will vote to raise and appropriate for the Sceva Speare Memorial Hospital.

Article 17. To see what sum of money the Town will vote to raise and appropriate for ambulance service.

Article 18. To see what sum of money the Town will vote to raise and appropriate for the care of shade trees, and the planting of new trees.

Article 19. To see what sum of money the Town will vote to raise and appropriate for Civil Defense.

Article 20. To see if the Town will vote to grant to the New England Telephone and Telegraph Company a right-of-way to maintain its underground lines across the property of the Town known as Plymouth Airport an approximate distance of 2,498 feet, said right-of-way subject to the vote of the Town at its annual meeting.

Article 21. To see what sum of money the Town will vote to raise and appropriate for the maintenance and improvement of the Plymouth Airport.

Article 22. To see what sum of money the Town will vote to raise and appropriate toward the purchase, in cooperation with the Federal Aviation Administration and the State of New Hampshire, of sixty acres of land for future airport development.

Article 23. To see what sum of money the town will vote to raise and appropriate for the Park and Recreation Commission to develop and maintain recreation areas and facilities and conduct a year-round community public recreation program.

Article 24. To see if the Town will vote to authorize the Selectmen to borrow money in anticipation of taxes, and pay the obligations of the Town.

Article 25. To see what sum of money the Town will vote to raise and appropriate for concerts during the summer of 1971 by the Plymouth Community Band.

Article 26. To see what sum of money the Town will vote to raise and appropriate for Memorial Day.

Article 27. To see what sum of money the Town will vote to raise and appropriate for cemeteries.

Article 28. To see what sum of money the Town will vote to raise and appropriate for the purpose of publicizing and promoting the natural advantages and resources of the Town through the Information booth, situated on Main Street.

Article 29. To see if the Town will vote to authorize the Selectmen to administer, lease, rent, sell and convey or otherwise dispose of any real estate acquired by the Town by any Tax Collector's deed.

Article 30. To choose one member of the Budget Committee for a term of four years.

Article 31. To see if the Town will vote to raise and appropriate the sum of Three Hundred Dollars (\$300.00) to be used by the White Mountains 93 Association for publicity and other promotional activities, calling attention to the resources and natural advantages of the membership area of said Association which extends from Plymouth to Littleton.

Article 32. To see if the Town will vote to raise and appropriate the sum of \$100.00 to be used by the Lakes Region Association for the purpose of publicizing and promoting the natural advantages and resources of the Town in cooperation with other towns in the Lakes Region.

Article 33. To see if the Town will vote to raise and appropriate the sum of \$1,944.00 to be used by the Pemi-Baker Home Health Agency as Plymouth's share in helping to defray the expenses in operation, a visiting Nurse, and therapeutic service in the area.

Article 34. To see if the Town will vote to raise and appropriate the sum of \$3,170.00 for the Lakes Region Mental Health Center of Laconia, New Hampshire.

Article 35. To see if the Town will vote to raise and appropriate the sum of \$5,000.00 for repairs to the covered bridge over Baker River, known as Smith Bridge.

Article 36. To see if the Town will vote to accept from George A. Lacourse and Ethel Lacourse a deed to the following described parcel of land: Beginning on the West side of Cookville Road, 108.3 feet South of the Southerly limit of the former railroad right of way; thence North 58° West, 444 feet to a point 100 feet easterly of the line of land of William Carpenter; thence South 14° 30' West parallel to said Carpenter's line and 100 feet therefrom, 422 feet to a steel stake on the North side of Cookville Road; thence Easterly along Cookville Road, 40 feet; thence North 14° 30' East, 382 feet; thence South 58° East, 404 feet to a point on the West side of Cookville Road, 40 feet South of the point of beginning; thence Northerly 40 feet to the point of beginning. This parcel having been graded, with twelve inches of gravel and four inches of crushed bank run, and also sloped and seeded, all according to Town specifications. (This article is included by petition).

Article 37. To see if the Town will vote to authorize the Library Trustees to accept, hold, and invest funds contributed for future library construction.

Article 38. To see if the Town will vote to authorize the Selectmen to enter negotiations for the purchase of land for an addition to Riverside Cemetery.

Article 39. To transact any other business that may legally come before said meeting.
Given under our hands this 22nd day of February, 1971.

MADISON L. SEARS
LEE S. BUCKLAND
NORMAN L. SAMAHA

Selectmen Town of Plymouth

Attest:

MADISON L. SEARS
LEE S. BUCKLAND
NORMAN L. SAMAHA

Selectmen Town of Plymouth

A true copy.

BUDGET OF THE TOWN OF PLYMOUTH, N. H.

Appropriations and Estimates of Revenue for the Ensuing Year January 1, 1971 to December 31, 1971 Compared with Estimated and Actual Revenue, Appropriations and Expenditures of the Previous Year January 1, 1970 to December 31, 1970.

	<i>Estimated Revenue Previous Year 1970</i>	<i>Actual Revenue Previous Year 1970</i>	<i>Estimated Revenue Ensuing Year 1971</i>
SOURCES OF REVENUE:			
FROM STATE:			
Interest and Dividends Tax	\$ 13,985.00	\$ 13,983.63	\$ 12,000.00
Railroad Tax	6.00	5.75	
Savings Bank Tax	4,495.00	4,495.53	3,500.00
Head Tax	300.00		300.00
Meals and Rooms Tax	13,360.00	13,621.97	12,000.00
Head Tax Refund		73.74	
Town Road Aid		1,383.10	
Gas Tax Refund		987.91	
National Forest Reserve		.18	
Old Age Assistance		386.79	
FROM LOCAL SOURCES EXCEPT TAXES:			
Dog Licenses	800.00	939.00	800.00
Business Licenses, Permits & Filing Fees	100.00	177.00	100.00
Fines & Forfeits, Ply. Dist. Court	18,000.00	18,769.81	15,000.00
Int. Received on Taxes & Deposits	4,000.00	4,768.17	3,500.00
Parking Meters		12,968.98	
Income of Departments:			
(a) Highway Dept.		542.31	
(b) Police Dept.		564.85	
(c) Ambulance		2,195.12	
(d) Fire Dept.		1,434.70	
(e) Airport		1,275.97	
(f) Dump		307.40	
Income from Municipally Owned Utilities:			
(a) Water & Sewer Depts.		2,957.70	
Town Clerk Fees		1,167.50	
Motor Vehicle Permit Fees	30,000.00	32,375.43	28,000.00
George G. Clark—Common Account		517.98	
Explosive Permits		4.00	
Head & Poll Tax Refund		4.00	
Town Poor Refund		111.81	
Insurance Refund		264.70	
AMOUNT RAISED BY ISSUE OF BONDS OR NOTES:			
Tax Anticipation Notes		387,000.00	
REIMBURSEMENTS:			
6% Business Profits Tax	68,025.00	69,505.58	74,827.13

Park & Recreation Refund 1970 Approp.		1,222.80	
Payroll—Other Town Depts.		20,242.93	
SURPLUS	20,000.00		
FROM LOCAL TAXES OTHER THAN PROPERTY TAXES:			
(a) Poll Taxes—Regular @ \$2	2,284.00	2,332.00	2,284.00
(b) National Bank Stock Taxes	500.00	588.10	500.00
(c) Yield Taxes	293.00	430.11	250.00
<hr/>			
TOTAL REVENUE FROM ALL SOURCES EXCEPT PROPERTY TAXES:	\$176,148.00	\$597,606.55	\$153,061.13
*Amount to be Raised by Property Taxes			\$699,817.96
<hr/>			<hr/>
TOTAL REVENUES			\$852,879.09

*Total estimated "Revenues from All Sources Except Property Taxes" deducted from Total estimated "Appropriations" should give estimated "Amount to be raised by Property Taxes."

APPROPRIATIONS

	<i>Approp. Previous Year 1970</i>	<i>Actual Expend. Previous Year 1970</i>	<i>Estimated Approp. Ensuing Year 1971</i>
GENERAL GOVERNMENT:			
Town Officers' Salaries	\$ 5,850.00	\$ 5,742.30	\$ 5,850.00
Town Officers' Expenses	13,743.50	17,918.09	14,154.45
Election & Registration Expenses	1,500.00	1,377.92	750.00
Plymouth Dist. Court Expenses	10,300.00	9,375.34	12,975.00
Expenses Town Hall & Other Town Bldgs.	1,500.00	1,539.95	2,500.00
Employees' Ret. & Soc. Sec. & N. H. Hosp. Service	14,500.00	12,248.66	14,500.00
Payrolls—Other Town Depts.		20,242.93	
PROTECTION OF PERSONS AND PROPERTY:			
Police Department	37,210.00	48,330.90	44,889.00
Fire Department	44,115.00	41,032.80	47,820.00
Blister Rust & Care of Trees	2,000.00	2,023.25	2,500.00
Parking Meters		1,149.54	
Insurance	6,400.00	8,494.54	7,000.00
Planning & Zoning	2,700.00	2,529.04	100.00
Damages & Legal Expenses	1,000.00	685.00	1,000.00
Civil Defense	600.00	599.76	300.00
HEALTH:			
Lakes Region Mental Health	2,315.00	2,315.00	
Pemi-Baker Health Agency	1,335.00	1,335.00	1,944.00
Health Dept., Incl. Hospitals	2,500.00	2,500.00	2,500.00
Vital Statistics	250.00	245.00	275.00
Ambulance	3,600.00	3,457.00	4,975.00
Town Dump	4,000.00	4,436.26	13,500.00

HIGHWAYS:			
Common Repair	2,500.00	1,088.65	
Motor Vehicle Permits	2,500.00	2,302.00	2,500.00
Street Lighting	13,300.00	12,902.64	13,500.00
General Expenses of Highway	69,210.00	74,754.73	73,050.00
Town Road Aid	811.11	811.11	804.64
LIBRARIES	7,550.00	7,550.00	8,000.00
PUBLIC WELFARE:			
Town Poor	8,250.00	3,435.40	8,000.00
Old Age Assistance	7,000.00	6,564.31	7,000.00
PATRIOTIC PURPOSES:			
Memorial Day	175.00	175.00	175.00
Common Account		517.98	
RECREATION:			
Band Concerts	500.00	500.00	500.00
Parks & Playgrounds	14,912.00	12,412.00	16,672.00
White Mt. 93 Assoc.	300.00	300.00	
PUBLIC SERVICE ENTERPRISES:			
Cemeteries	300.00	300.00	300.00
Airports	500.00	1,775.97	500.00
Information Booth Attendant	300.00	300.00	300.00
TAXES BOUGHT BY TOWN		20,410.67	
INTEREST:			
On Temporary Loans	2,500.00	9,360.23	2,250.00
On Long Term Notes and Bonds	8,030.00	3,030.00	10,000.00
OUTLAY FOR NEW CONST. & PERM. IMPROV.:			
O'Brien St.	9,000.00	8,687.60	
Tamarack Drive	4,000.00	3,696.90	
Sidewalk Construction	500.00	130.53	500.00
ABATEMENTS & REFUNDS		330.34	
PAYMENTS ON PRINCIPAL OF DEBT:			
Temporary Loans		387,000.00	
Long Term Notes	19,000.00	19,000.00	16,000.00
PRECINCTS		10,000.00	10,200.00
BOND & DEBT RETIREMENT TAX		59.49	
HEAD TAXES		7,088.70	
COUNTY TAXES		25,278.61	33,000.00
SCHOOL TAXES		479,110.38	467,456.00
TOTAL APPROPRIATIONS	\$326,556.61	\$1,286,371.52	\$848,240.09

SUMMARY INVENTORY OF VALUATION

1970

	Town	Precinct
Land	\$ 2,244,970.	\$ 1,471,320.
Buildings	10,604,910.	8,476,070.
Factory Buildings	330,560.	309,550.
Electric Plants	410,230.	281,780.
Trailers (75)	308,870.	99,500.
Boats (19)	8,060.	2,970.
	<u>13,907,600.</u>	<u>10,641,190.</u>
Elderly Exemptions (43)	181,130.	113,100.
	<u>13,726,470.</u>	<u>10,528,090.</u>
211 Veterans' Exemptions	11,303.55	

STATEMENT OF APPROPRIATIONS AND TAXES
ASSESSED FOR THE YEAR 1970

Town Officers' Salaries	\$ 5,850.00
Town Office Administrative Expenses	13,743.50
Election and Registration Expenses	1,500.00
Municipal Court Expenses	10,300.00
Town Hall and Buildings Maintenance	1,500.00
Soc. Sec. and Retirement Contributions	14,500.00
Police Department	37,210.00
Common Repair	2,500.00
Fire Department	44,115.00
Blister Rust—Moth Extermination and Care of Trees	2,000.00
Insurance	6,400.00
Planning and Zoning	2,700.00
Legal Expenses	1,000.00
Civilian Defense	600.00
Sceva Speare Memorial Hospital	2,500.00
Plymouth Ambulance Service	3,600.00
Vital Statistics	250.00
Motor Vehicle Permits	2,500.00
Dump Expenses	4,000.00
O'Brien Street	9,000.00
Street Lighting	13,300.00
General Expenses of Highway Department	69,210.00
Town Road Aid	811.11
Libraries	7,550.00
Old Age Assistance	7,000.00
Town Poor	8,250.00
Memorial Day	175.00
Parks and Playgrounds	14,912.00
Band Concerts	500.00
Cemeteries	300.00
Airports	500.00
Advertising and Regional Associations	300.00
White Mt. 93 Association	300.00
Pemi-Baker Home Health Agency	1,335.00

Sidewalk Construction	500.00
Lakes Region Mental Health Center	2,315.00
Payment on Debt:	
Principal	19,000.00
Interest	10,530.00

29,530.00

Tamarack Drive	4,000.00
----------------	----------

TOTAL TOWN APPROPRIATIONS \$326,556.61

LESS: Estimated Revenues and Credits

Interest and Dividends Tax	13,850.00
Railroad Tax	6.00
Savings Bank Tax	4,495.00
Meals and Rooms Tax	15,200.00
Reimbursement a/c Property Exempted 1970 Special Session	68,025.00
Revenue from Yield Tax Sources	292.65
Interest Received on Taxes and Deposits	4,000.00
Business Licenses, Permits and Filing Fee	100.00
Dog Licenses	800.00
Motor Vehicle Permit Fees	30,000.00
Fines and Forfeits—District Court	16,000.00
National Bank Stock Taxes	500.00
Poll Taxes @ \$2.00	2,284.00
Cash Surplus	10,000.00
Head Tax Compensation	300.00

Total Revenues and Credits \$165,852.65

Net Town Appropriations	160,703.96
Net School Appropriations	423,750.39
County Tax Assessments	25,278.61

\$609,732.96

Plus War Service Tax Credits	11,650.00
Plus Overlay	4,544.08

Taxes to be Committed \$625,927.04

TAXES TO BE COMMITTED TO COLLECTOR:

Property Taxes	\$625,927.04
Precinct Taxes	9,475.28
	<hr/>
	635,402.32
Minus War Service Tax	11,650.00
Total Property Taxes	623,752.32
1970 Poll Taxes @ \$2.00	2,284.00
National Bank Stock Taxes	500.00
	<hr/>
Total Taxes to be Committed	\$626,536.32

TAX RATES:

Town	4.56
Precinct	.09
	<hr/>
	4.65

PRECINCTS:

Plymouth Village Fire District	10,528,090.00
Valuation	10,000.00
Tax Rate	.09

1970 FINANCIAL STATEMENT

ASSETS

George G. Clark Fund	\$ 497.49
Plymouth Aeronautics Fund	186.52
1969 Levy Unredeemed Taxes	9,279.15
1968 Levy Unredeemed Taxes	3,133.71
1970 Levy Uncollected Taxes and Poll Taxes	82,673.05
1969 Levy Uncollected Taxes	235.29
1968 Levy Uncollected Taxes	160.15
Previous Levy Uncollected Taxes	167.68
1970 Levy Uncollected State Head Taxes	2,065.00
Cash on Hand December 31, 1970	69,408.32
	<hr/>
	\$167,806.36

LIABILITIES

Due to State:

State Head Taxes 1970, Uncollected	\$ 2,065.00
Collected, not remitted to State Treasurer	2,320.00

4,385.00

Yield Tax: Bond and Debt Retirement

Uncollected	151.87
Collected, not remitted to State Treasurer	116.60

268.47

Due to School District	97,373.10
Ambulance Note	7,000.00
Highway Equipment Note	3,000.00
Fire House Note	40,000.00
Excess of Assets over Liabilities	15,779.79

\$167,806.36

STATEMENT OF BONDED INDEBTEDNESS AND NOTES OF TOWN OF PLYMOUTH December 31, 1970

Date	Precinct Water Bonds \$300,000.00 at 2%	Relocation Account Water Dept. \$20,181.03 at 4%	Precinct Sewer Treatment Plant \$570,000.00 at 3.90%	Relocation Account Sewer Dept. \$19,137.73 at 4%	Precinct Sewer Ward Hill & Crescent St. \$70,000.00 at 5.90%	Plymouth School District Vocational Bldg.	Plymouth School District Bond \$75,000.00 at 3.30%	Plymouth School District Bond \$2,120,000.00 at 6%	Plymouth School District Bond \$185,000.00 at 6.25%	Town of Plymouth Highway Note Sidewalk Snow Plow \$10,000.00 at 4½%	Town of Plymouth Ambulance Note \$10,000.00 at 4½%	Town of Plymouth New Fire Station \$50,000.00 at 4½%
1971	16,000.	2,000.	30,000.	3,500.	10,000.	5,000.	110,000.	40,000.	3,000.	3,000.	10,000.	10,000.
1972	16,000.	2,000.	30,000.		10,000.		110,000.	35,000.		4,000.	10,000.	10,000.
1973		2,000.	30,000.		10,000.		110,000.	35,000.			10,000.	10,000.
1974		2,000.	30,000.		5,000.		110,000.	35,000.				
1975		2,000.	30,000.		5,000.		110,000.					
1976		2,000.	30,000.		5,000.		110,000.					
1977			30,000.		5,000.		110,000.					
1978			30,000.		5,000.		110,000.					
1979			30,000.		5,000.		110,000.					
1980			30,000.		5,000.		110,000.					
1981			30,000.				110,000.					
1982			25,000.				100,000.					
1983			25,000.				100,000.					
1984			25,000.				100,000.					
1985			25,000.				100,000.					
1986			25,000.				100,000.					
1987			25,000.				100,000.					
1988							100,000.					
1989							100,000.					
	32,000.	12,000.	480,000.	3,500.	70,000.	10,000.	5,000.	2,010,000.	145,000.	3,000.	7,000.	40,000.

REPORT OF TAX COLLECTOR

For Year Ending December 31, 1970

	Property	Head	Poll	Total
1970 Warrant	\$602,137.07	\$ 7,200.00	\$ 2,284.00	\$611,621.07
Yield Taxes	351.17			351.17
National Bank Tax	588.10			588.10
Added Taxes	6.60	260.00	90.00	356.60
Interest	98.00			98.00
Penalties		9.50	4.50	14.00
TOTALS	603,180.94	7,469.50	2,378.50	613,028.94
Collected & Paid Treasurer	520,748.69	5,404.50	1,684.50	527,837.69
Abated	453.20			453.20
Uncollected	81,979.05	2,065.00	694.00	84,738.05
TOTALS	603,180.94	7,469.50	2,378.50	613,028.94
Levy of 1969				
Uncollected Jan. 1, 1970	87,559.88	2,135.00	722.00	90,416.88
Added Taxes		380.00	128.00	508.00
Interest	2,576.17			2,576.17
Penalties		204.00	82.25	286.25
TOTALS	90,136.05	2,719.00	932.25	93,787.30
Collected & Paid Treasurer	89,213.31	2,219.00	734.25	92,166.56
Abated	687.45	500.00	198.00	1,385.45
Uncollected	235.29			235.29
TOTALS	90,136.05	2,719.00	932.25	93,787.30
		Levy 1968	Levy 1967	Levy 1966
Uncollected Jan. 1, 1970		\$ 2,535.92	\$ 1,196.16	\$ 67.78
Interest		241.32	171.22	
TOTALS		2,777.24	1,367.38	67.78
Collected & Paid Treasurer		2,617.09	1,267.48	
Uncollected		160.15	99.90	67.78
TOTALS		2,777.24	1,367.38	67.78

SUMMARY OF TAX SALES ACCOUNTS

	1969	1968	1967
Taxes Sold to Town			
During Fiscal Year	\$ 20,410.67	\$ 7,010.69	\$ 4,711.23
Taxes Sold To Others	107.91	24.51	35.82
Town Interest	382.16	349.84	862.71
TOTALS	20,900.74	7,385.04	5,609.76
Collected & Paid Treasurer	11,513.68	4,226.82	5,573.94
Deeded to Others			35.82
Uncollected Town	9,279.15	3,133.71	
Uncollected Others	107.91	24.51	
TOTALS	20,900.74	7,385.04	5,609.76

REPORT OF THE TREASURER

For the Year Ending December 31, 1970

RECEIPTS

Cash on Hand January 1, 1970		\$121,088.41
Tax Collections		645,203.26
State of New Hampshire:		
Gas Tax Refund (Highway Dept.)	\$ 789.54	
Gas Tax Refund (Police Dept.)	198.37	
Head Tax Refund	73.74	
Interest & Dividends Tax	13,983.63	
Railroad Tax	5.75	
Savings Bank Tax	4,495.53	
Room & Meals Tax	13,621.97	
Business Profits Tax	69,505.58	
National For. Res. Fund	.18	
Town Road Aid (Highway Dept.)	1,383.10	
Old Age Assistance Refund	386.79	
		104,444.18
Plymouth Village Fire District:		
Water Dept.—Salaries of Sec. & Asst.	1,478.85	
Sewer Dept.—Salaries of Sec. & Asst.	1,478.85	
		2,957.70
Reg. of Motor Veh.—Town Permits		32,375.43
Bicycle Registrations		44.00
Dog Licenses		939.00
Filing Fees— Town Meeting 1970 & Sept. Primary 1970		17.00
Plymouth Dist. Court—Fines		18,748.31
Plymouth Dist. Court—Small Claims Fees		21.50
Highway Department		542.31
Town Clerk Fees		1,167.50
Dump Permits—Commercial Vehicles		307.00
Beano Permits		160.00
Explosives Permits		4.00
Parking Meters		11,839.23
Meter Fines		1,129.75
Tax Anticipation Notes		387,000.00
Police Department:		
Pistol Permits	44.00	
Police Base Stations	200.00	
Town of Holderness—Services of Plymouth Police Department	72.50	

Refund—Workmen's Compensation	67.00	
Misc. Refund—Town of Hebron— Toll Calls	6.85	
Plymouth Dist. Court—Blood Tests	100.00	
Misc. Refund—Noyes Ins. Agency	30.50	
		<hr/>
		520.85
Misc. Refund—Telephone—Plymouth Dump		.40
Head & Poll Tax Court Fee Refund		4.00
Town Poor Refund		111.81
Ayer Ins. Agency—Ins. Refund		264.70
P & R Comm.—Reimb. of Funds		
Remaining from 1970 Approp.		1,222.80
Gross Payrolls:		
Park & Rec. Comm.	10,140.28	
Trustees of Trust Funds	4,696.65	
Plymouth Public Library	5,406.00	
		<hr/>
		20,242.93
Plymouth Aeronautics Fund—		
Withdrawn from Ply. Guar. Savings Bank		1,275.97
George G. Clark—Special Common Account—		
Withdrawn from Ply. Guar. Savings Bank		517.98
Ambulance:		
Ambulance Service	2,185.40	
Miscellaneous	9.72	
		<hr/>
		2,195.12
Fire Department:		
Burner Permits	215.00	
Out of Town Fires	970.60	
Miscellaneous Income	249.10	
		<hr/>
		1,434.70
		<hr/>
		\$1,355,779.84

PAYMENTS

Selectmen's Orders	\$1,286,371.52
Cash on hand December 31, 1970	69,408.32
	<hr/>
	\$1,355.779.84

GEORGE G. CLARK ESTATE — SPECIAL COMMON ACCOUNT

Receipts

On deposit January 1, 1970 in Plymouth Guar. Sav. Bk.	\$ 686.98
Interest on Account — 1970	40.99
Share of Income from Trust for 1970	287.50
	<hr/>
	\$ 1,015.47

Payments

A. M. Rand Company	\$ 32.26
Ernest Risley	104.00
Thomas Roy	314.60
Samaha Electric	67.12
	<hr/>
	\$ 517.98
Balance December 31, 1970 in Plymouth Guar. Sav. Bk.	497.49
	<hr/>
	\$ 1,015.47

REPORT OF THE TOWN CLERK

For the Fiscal Year Ending December 31, 1970

Receipts

Dog Licenses	\$ 939.00
Auto Permits 1969	582.35
Auto Permits 1970	30,860.45
Auto Permits 1971	932.63
Filing Fees—Town Meeting 1970	9.00
Filing Fees—Primary Election, 1970	8.00
	<hr/>
	\$33,331.43

Payments

Paid to Town Treasurer	\$33,331.43
------------------------	-------------

COMPARATIVE STATEMENT APPROPRIATIONS AND EXPENDITURES

Fiscal Year Ending December 31, 1970

Title of Appropriation	Liabilities Forwarded	Appropriations	Receipts & Reimbursements	Total Amount Available	Expenditures	Unexpended Balance	Overdrafts	Liabilities Forwarded to 1971	1971 Appropriations
TOWN CHARGES:									
Officers' Salaries		5,850.00		5,850.00	5,742.30	107.70			5,850.00
Officers' Expenses		13,743.50	4,198.94	17,942.44	17,918.09	24.35			14,154.45
Elections		1,500.00		1,500.00	1,377.92	122.08			750.00
Ply. Dist. Court		10,300.00		10,300.00	9,375.34	924.66			12,975.00
Town Hall & Other Bldgs.		1,500.00		1,500.00	1,539.95		39.95		2,500.00
Street Lights		13,300.00		13,300.00	12,902.64	397.36			13,500.00
Vital Statistics		250.00		250.00		5.00			275.00
Town Poor		8,250.00	111.81	8,361.81	3,435.40	4,926.41			8,000.00
Old Age Assistance		7,000.00	386.79	7,386.79	6,564.31	822.48			7,000.00
Town Dump		4,000.00	307.40	4,307.40	4,436.26		128.86		13,500.00
Insurance		6,400.00		6,400.00	8,494.54		2,094.54		7,000.00
M. V. Permits		2,500.00		2,500.00	2,302.00	198.00			2,500.00
Legal Exp. & Surveying		1,000.00		1,000.00	685.00	315.00			1,000.00
Soc. Sec. - Ret. - Bl. Cross		14,500.00		14,500.00	12,248.66	2,251.34			14,500.00
Zoning & Planning Bd.		2,700.00		2,700.00	2,529.04	170.96			100.00
Interest		10,530.00		10,530.00	12,390.23		1,860.23		12,250.00
Long Term Notes		19,000.00		19,000.00	19,000.00				16,000.00
TOTAL TOWN CHARGES		\$122,323.50	\$ 5,004.94	\$127,328.44	\$121,186.68	\$10,265.34	\$ 4,123.58		\$131,854.45

Police Dept.	37,210.00	10,174.22	47,384.22	48,330.90	946.68	44,889.00
Parking Meters		1,149.54	1,149.54	1,149.54		
Fire Dept.	44,115.00	1,434.70	45,549.70	41,032.80		47,820.00
Care of Shade Trees	2,000.00		2,000.00	2,023.25	4,516.90	2,500.00
Ply. Amb. Service	3,600.00	2,195.12	5,795.12	3,457.00	2,338.12	4,975.00
Civil Defense	600.00		600.00	599.76	.24	300.00
Hospital	2,500.00		2,500.00	2,500.00		2,500.00
Pemi-Baker Agency, Inc.	1,335.00		1,335.00	1,335.00		1,944.00
Lakes Reg. Ment. Health	2,315.00		2,315.00	2,315.00		
Art. 37—O'Brien St.	9,000.00		9,000.00	8,687.60	312.40	
White Mt. 93 Assoc.	300.00		300.00	300.00		
Town Road Aid	811.11		811.11	811.11		804.64
Art. 39—Tamarack Dr.	4,000.00		4,000.00	3,696.90	303.10	
Highway Dept.	69,210.00	5,123.39	74,333.39	74,754.73	421.34	73,050.00
Library	7,550.00		7,550.00	7,550.00		8,000.00
Band Concerts	500.00		500.00	500.00		500.00
Memorial Day	175.00		175.00	175.00		175.00
Common Act.		517.98	517.98	517.98		
P & R Comm.	14,912.00		14,912.00	12,412.00	2,500.00	16,672.00
Art. 40—Restoring						
Curb Around Common	2,500.00		2,500.00	1,008.65	1,491.35	
Cemeteries	300.00		300.00	300.00		300.00
Inf. Booth	300.00		300.00	300.00		300.00
Taxes Bought by Town		20,410.67	20,410.67	20,410.67		
Abate. & Refunds		330.34	330.34	330.34		
Payrolls—Other Town Depts		20,242.93	20,242.93	20,242.93		
Head Taxes		7,088.70	7,088.70	7,088.70		
Sidewalks	500.00		500.00	130.53	369.47	500.00
Airport	500.00	1,275.97	1,775.97	1,775.97		500.00
Temp. Loans		387,000.00	387,000.00	387,000.00		
Bond & Debt Ret. Tax		59.49	59.49	59.49		
County Tax		25,278.61	25,278.61	25,278.61		33,000.00
Precincts		10,000.00	10,000.00	10,000.00		10,200.00
Ply. School Dist.	164,110.38	412,373.10	576,483.48	479,110.38	97,373.10	467,456.00
	\$164,110.38	\$738,929.71	\$497,286.60	\$1,400,326.69	\$1,286,371.52	
					\$22,096.92	-\$5,514.85
						\$97,373.10
						\$848,240.09
						-5,514.85
						16,582.07

SELECTMEN'S DETAILED STATEMENT OF PAYMENTS

Town Officers' Salaries:

Madison Sears	\$	950.00	
Carl Britton		492.30	
Lee Buckland		200.00	
Norman L. Samaha		850.00	
Carol A. Elliott:			
Town Clerk		1,000.00	
Treasurer		500.00	
Virginia M. Wood, Tax Collector		1,000.00	
Arthur L. Carpenter, Jr.			
Overseer of Poor & Health Officer		200.00	
Samuel Dreghorn, Auditor		125.00	
Edith R. Smith, Auditor		125.00	
Trustees of Trust Funds:			
Fred Young		50.00	
Richard Church		50.00	
Clifford Hillier		200.00	
			5,742.30

Town Officers' Expenses:

See detailed Report A 17,918.09

Elections:

Moderator, George Ray		150.00	
Supervisors of Check List:			
Suzanne Loizeaux	75.00		
Henrietta White	75.00		
Polly Forbes	75.00		
		225.00	
Inspector of Ballots		145.00	

Expenses:

Willard Wiggett	75.00
Volpe & Son	2.65
Mary Dunigan	22.25
Virginia M. Wood	3.73
Village Steak House	77.85
Municipal Supplies - Voting Booths	504.18
Marilyn Foley	15.00
Adams' Market	2.77
Leonard Sawyer	50.00
Record Print	40.50
Farley's Rexall	2.21

Fox Run	49.90	
Prescott Lumber	11.88	
		857.92
		1,377.92
Plymouth District Court:		
Leonard Sawyer, - Justice	3,850.00	
Walter Murphy, - Assoc. Justice	720.00	
Philip Tapply, - District Clerk	2,310.00	
Richard Collins, - District Police	1,000.00	
Ellen Tapply	1,096.34	
Dues - Walter Murphy	5.00	
Grafton County, Rent Court Room	120.00	
Grafton County, Rent Office	240.00	
John Ramsay	20.00	
Sandra Poitras	14.00	
		9,375.34
Town Buildings & Rent:		
N. H. Electric Co-op., Inc.	159.09	
Samaha Electric	38.60	
George Lacourse	23.50	
State of New Hampshire	358.76	
Grafton County - Rent	960.00	
		1,539.95
Police Department:		
See Detailed Report B		48,330.90
Parking Meters:		
A. M. Rand Co.	47.03	
Duncan Industries	471.71	
Traf-O-Teria System	97.50	
Grossman's	4.95	
State of N. H. - Painting Lines	141.64	
Laconia Electric Supply	12.41	
Del Chemical Corp.	73.55	
Meter Repair - Labor	107.75	
Labor Painting Street Lines	193.00	
		1,149.54
Fire Department:		
See Detailed Report C		41,032.80
Care of Shade Trees:		
Batchelder Tree Service		2,023.25

Plymouth Ambulance Service:		
See Detailed Report D		3,457.00
Insurance:		
Noyes Insurance Agency	7,316.69	
Ayer Insurance Agency	1,177.85	
		<hr/>
		8,494.54
Civil Defense:		
Allen K. MacNeil - Director	200.00	
Kale Uniforms	304.96	
Charles Greenblatt	90.80	
Dick's Sunoco Service Station	4.00	
		<hr/>
		599.76
Sceva Speare Memorial Hospital		2,500.00
Pemi-Baker Agency, Inc.		1,335.00
Lakes Region Mental Health		2,315.00
Vital Statistics:		
Carol A. Elliott		245.00
Article 37 - O'Brien Street:		
R. C. Hazelton Co.	1,979.65	
Robert C. Whitehouse & Son	6,420.00	
West Plymouth Concrete Products	112.00	
Person's Concrete	175.95	
		<hr/>
		8,687.60
Town Dump:		
Caretaker, - Roger Champney	3,395.00	
New England Telephone	119.95	
New Hampshire Electric Co-op., Inc.	30.72	
Durgin Oil Co.	171.20	
Merrimack Farmers' Exchange	117.32	
Record Print, Inc.	57.70	
William Carpenter	70.80	
Campton Sand & Gravel, Inc.	53.25	
Madison Sears	70.00	
A. M. Rand Co.	6.07	
Police	344.25	
		<hr/>
		4,436.26
Zoning & Planning:		
Planning Board	2,500.00	
Record Print	12.04	
Zoning Bulletin	17.00	
		<hr/>
		2,529.04

White Mountain 93 Association:		300.00
Town Road Aid:		811.11
Article 39 - Tamarack Drive:		
Robert Whitehouse & Son		3,696.90
Street Lights:		
New Hampshire Electric Co-op., Inc.		12,902.64
Highway Department:		
See Detailed Report E		74,754.73
Library:		7,550.00
Old Age Assistance:		6,564.31
Town Poor:		
Grafton County	2,030.81	
Grafton County - Surplus Foods	249.56	
Cottage Hospital	3.00	
New Hampshire Electric Co-op., Inc.	10.51	
Sylvia Reed	50.00	
First National Store	151.96	
Richelson's Dept. Store	74.84	
Adams' Super Market	242.89	
Farley's Rexall Pharmacy	14.60	
C. Volpe & Son	10.80	
Plymouth Furniture	27.75	
Fred H. Speed, Inc.	81.81	
Jennie Smialek	40.00	
Clifford-Nicol, Inc.	45.06	
Geyer Pharmacy	9.75	
J. J. Newberry, Inc.	7.06	
C. D. Eastman, M. D.	40.00	
Nichols' Funeral Home	345.00	
		<hr/>
		3,435.40
Band Concerts:		500.00
Memorial Day: - Durand-Haley Post 66		175.00
Common Account:		
Samaha Electric	67.12	
Thomas Roy	314.60	
Ernest Risley	104.00	
A. M. Rand Co.	32.26	
		<hr/>
		517.98

Park & Recreation Commission:		12,412.00
Article 40 - Restoring Curb Around Common:		
A. M. Rand Co.	52.38	
Sanel Auto Parts, Inc.	26.75	
Lyons Iron Works, Inc.	90.40	
L. M. Pike & Son	231.92	
Ashland Hot Mix Corp.	121.10	
Prescott Lumber Co.	114.37	
West Plymouth Concrete	342.10	
Charles Gould	22.18	
Merrimack Farmers' Exchange	7.45	
	<hr/>	1,008.65
Cemeteries		300.00
Legal Expenses:		
Leonard Sawyer	50.00	
Wakefield & Ray	635.00	
	<hr/>	685.00
Information Booth		300.00
Taxes Bought by Town		20,410.67
Abatements & Refunds		330.34
Retirement, Social Security & N. H. Hospitalization Service		12,248.66
Payrolls:		
Trustee of Trust Funds, Park & Recreation Comm. & Library		20,242.93
Interest:		
Long Term Notes	3,030.00	
Temporary Notes	9,360.23	
	<hr/>	12,390.23
Motor Vehicle Permits:		
Carol A. Elliott		2,302.00
Head Taxes:		
State of New Hampshire	6,867.00	
Virginia M. Wood	221.70	
	<hr/>	7,088.70
Sidewalk Construction:		
Paquette Paving, Inc.	98.35	
L. M. Pike & Son	32.18	
	<hr/>	130.53

Airport:

Henry Fracher - Director	50.00
Prescott Lumber Co.	137.78
Merrimack Farmers' Exchange	1.05
Grossman's	114.59
Demers Plate Glass Co.	348.35
Plowing - Town	79.64
New Hampshire Electric Co-op., Inc.	73.20
Paquette Paving, Inc.	55.86
John Noseworthy	212.50
Henry Fracher	159.00
Madison Sears	44.00

1,275.97

1970 Appropriation of Town

500.00

1,775.97

Temporary Loans

387,000.00

Long Term Notes:

Sidewalk Snow Plow	3,000.00
Fire Dept. - Maxim Truck	3,000.00
Ambulance Note	3,000.00
Fire House	10,000.00

19,000.00

Bond & Debt Retirement Tax

59.49

County Tax

25,278.61

Precincts

10,000.00

Plymouth School District

479,110.38

GRAND TOTAL

1,286,371.52

—A—

TOWN OFFICERS' EXPENSES

Salaries & Expenses of Town Officers:

Secretary Salary	\$	5,300.00	
Office Assistant's Salary		3,573.15	
Town Clerk Expenses		143.95	
Tax Collector Expenses		288.04	
Selectmen's Expenses		298.11	
Bonds		707.00	
Dues		16.00	
			<hr/>
			10,326.25

Office Expenses:

New England Telephone	378.65	
General Office Expenses	498.80	
Janitor Services & Supplies	552.27	
Town Reports	2,235.00	
Postage, Town Reports	78.00	
New Office Equipment	977.60	
		<hr/>
		4,720.32

Miscellaneous Expenses:

Town Clerk, Misc. Fees	1,167.50	
Town Clerk, Dog Fees	74.40	
Cost of Posting, Tax Sales, & Redemption of Property	442.47	
N. H. Municipal Dues	202.50	
Assessing of Town Properties	984.65	
		<hr/>
		2,871.52

TOTAL EXPENSES	\$	17,918.09
----------------	----	-----------

INCOME: See Comparative Statement

Head Tax Refund	73.74	
Plymouth Water & Sewer Dept. (1/3 Clerk's Salaries)	2,957.70	
Town Clerk's Fees	1,167.50	
		<hr/>
	\$	4,198.94

—B—

POLICE DEPARTMENT

PAYMENTS

Labor:

Chief of Police	\$ 8,430.00
Regular Policemen	31,580.77

40,010.77

Stenographic Services	804.52
Car Allowance	236.28

Station Expenses:

Telephone	695.57
Office Supplies	315.89
Janitor Supplies	70.86
Rent	365.00
Water Rents	215.64
Radio Repairs	184.72
Snow Plowing	24.00

1,871.68

Miscellaneous Expenses:

Uniforms	874.02
Care of Prisoners	16.21
Bicycle Plates	17.00
Police School	303.57
Police Dues & Insurance	132.00
Investigation Equipment	269.78
Dog Control	132.60
Blood Tests	169.80
Oxygen	70.00

1,984.98

Cruiser Expenses:

Tires	616.02
Gas & Oil	1,439.02
Repairs	1,061.34
Misc. Expenses	306.29

3,422.67

TOTAL EXPENSES

\$ 48,330.90

INCOME:

Pistol Permits	\$44.00	
Police Base Station	200.00	
Town of Holderness—Services	72.50	
Refund—Workmen's Compensation	67.00	
Refund—Noyes Ins. Agency	30.50	
Refund—Town of Hebron	6.85	
Blood Tests	100.00	
Gas Tax	198.37	
Bicycle Registration	44.00	
Meter Fines	1,129.75	
Parking Meters	8,281.25	
		<hr/>
		\$ 10,174.22

—C—
FIRE DEPARTMENT

PAYMENTS

Labor:

Fire Chief	\$ 7,635.00
Regular Firemen	22,932.50
Call Firemen	4,348.72

\$ 34,916.22

Station Supplies & Expenses:

Lights	649.78
Telephone	374.25
General Office Supplies	23.02
Janitor Supplies	71.74
Heat	1,091.34
Water Rents	90.38
Maintenance	996.11

3,296.62

Apparatus Supplies & Expenses:

Uniforms	225.82
Fire Coats	14.70
Scott Air Pack & Resuscitator	35.62
Radio	90.46
Hose	600.00
Nozzles	3.48
Fire Tools & Appliances	57.93
Fire Alarm System	73.90
Misc. Supplies & Expenses	298.01

1,399.92

Large Equipment Repairs & Expenses:

Gas & Oil	245.95
1929 Maxim Truck	48.00
1949 Mack Truck	24.46
1961 Chev. Tank Truck	9.00
1964 Maxim Truck	26.17
1953 Light Truck	205.36
1967 Ladder Truck	5.50

564.44

Miscellaneous Accounts:

Mutual Aid	50.00
Forest Fires	50.00
Training Aids & Expenses	220.50
Oil Burner Inspection	120.00

440.50**New Equipment:**

Radio	415.10
-------	--------

TOTAL EXPENSES

\$ 41,032.80**INCOME: See Comparative Statement**

Burner Permits	215.00
Out of Town Fires	970.60
Miscellaneous Income	249.10

\$ 1,434.70**—D—****PLYMOUTH AMBULANCE SERVICE**

PAYMENTS**Labor:**

Director's Salary	\$ 600.00
Ambulance Drivers' Salaries	1,560.50

\$ 2,160.50**Miscellaneous Expenses:**

Misc., Printing, etc.	6.50
Cleaning Expenses	118.60
Training & Training Aids	114.50
Back up Service	40.00

279.60**Ambulance Expenses:**

Tires	10.00
Gas & Oil	124.98
Repair & Expenses	51.31
Equipment & Supplies	830.61

1,016.90**TOTAL EXPENSES**

\$ 3,457.00**INCOME:**

Ambulance Service	\$ 2,185.40
Miscellaneous	9.72

\$ 2,195.12

—E—

HIGHWAY DEPARTMENT

PAYMENTS

Labor:

Road Agent	\$ 7,105.00
Labor	34,597.67

\$ 41,702.67

Supplies & Expenses — Town Sheds

Lights	285.83
Phone	229.24
Furnace	53.71
Heat	741.50
Repair to Sheds	35.13

1,345.41

Small Equipment Repairs & Expenses:

Bucket	206.55
Power Saw	48.97
Plows & Pusher Frames	1,615.75
Sander	195.19
Cutting Edges	477.68
Compressor	100.00

2,644.14

Large Equipment Repairs & Expenses:

Tires	2,104.65
Gas & Oil	3,244.27
1963 Hough	421.29
1966 Dodge Truck	234.07
Snow Blower	1,175.65
1956 Hough	144.88
Sidewalk Tractor	130.52
1967 Dodge Dump	1,144.59
1964 Grader	670.37
Civil Defense Chevrolet	129.70
1956 Sweeper	223.41
1949 Ford Tractor	625.90
1969 Dodge Truck	416.07
Reo Truck	50.90
Ford Pickup	104.29
10 Wheeler	450.00

11,270.56

Repairs to Highways & Sidewalks:

Sand & Gravel	2,595.36
Cold Patch, Asphalt & Oil	2,942.98
Bridges	124.29
Railings	5.46
Culverts	496.54
Catch Basins	569.69
Truck Equip. Rental - Summer	80.00
Signs	154.37
Common Repair	25.11

6,993.80

Snow Removal Expenses:

Salt & Chloride	6,268.45
Chains	431.07
Truck Equip. Rental - Winter	256.50

6,956.02

Miscellaneous Supplies & Expenses:

Miscellaneous Supplies	300.25
Small Tools	303.59
Small Parts for Equipment	122.82
Rags	137.98

864.64

New Equipment:

Truck	2,977.49
-------	----------

TOTAL EXPENSES

\$ 74,754.73

INCOME: See Comparative Statement

Gas Tax	789.54
Town Road Aid	1,383.10
Misc. Income	542.31
Parking Meters	2,408.44

\$ 5,123.39

PARKING METER ACCOUNT

Income 1970		\$ 11,839.23
	EXPENDITURES	
Policemen's Salary	\$ 8,281.25	
Meter Expenses	1,149.54	
Highway Department	2,408.44	
		\$ 11,839.23

PLYMOUTH MUNICIPAL AIRPORT

I would like to report to the citizens of Plymouth that the airport was host, last year, to approximately 500 itinerant aircraft. Many of the pilots commented favorably on the availability of a telephone. I wish to thank the Chamber of Commerce for providing this necessary and appreciated addition to the airport facility.

The new operations building is progressing nicely. Plans are to have it completed by the middle of next summer. I wish to acknowledge and thank all those who have contributed to this worthwhile project.

Rand's Hardware Company	Main Ins. Agency, Inc.
Richelson's Dept. Store	Deming Chevrolet, Inc.
Pemigewasset Nat. Bank	Batchelder Tree Company
N. H. Electric Cooperative, Inc.	Plymouth Record
Interstate 93 Machine Corp.	Richard W. Call
Fred Speed, Inc.	Plymouth Flying Club
N. H. Colonials, Realtors	Hawkensen Enterprises
Plymouth Furniture Co.	Polar Caves
Adams Super Market	Sheldon Hall
Ayer Insurance Agency	Gabriel Laurienzo
Durgin So. Main Service	

Although it is my considered opinion that the airport facility ought to be expanded and developed, I recognize the need for controlled spending in this day of escalating costs. Aside from the completion of the operations building the only additional improvement scheduled for next year is the possible installation of a gas pump. Incidentally, neither the gas pump nor the building will place any direct financial burden on the taxpayers of Plymouth.

Henry Fracher
Airport Manager

REGISTER OF PERSONS CHARGED AND CONVICTED 1970

POLICE DEPARTMENT REPORT

Criminal:

Ammunition Furnished to Minors	1
Assault and Battery	8
Defaults	15
Derisive Words	3
Disorderly Conduct	3
Disorderly Conduct, M. V.	2
Disturbing the Peace (Drunk)	2
Dumping Rubbish without Permit	
Town Ordinance	1
Giving False Information to Officer	1
Grand Larceny	1
Knowingly Being Present Where Controlled Drug is Kept	6
Minor in Possession	49
Obstructing an Officer	1
Petty Larceny	5
Procuring	16
Shoplifting	1
Simple Assault	1
Simple Drunk	15
Unlawful Possession of Controlled Drug	5
	<hr/>
	136

Motor Vehicle:

Attempt to Operate M. V. While Intoxicated	1
Conduct After Accident	1
Defective Equipment	7
Driving While Intoxicated	23
Emergency Lights	1
Failure to have M. V. Inspected	7
Failure to Keep Right (Two Lanes)	3
Failure to Keep Right, Accident Resulting	1
Failure to Stop for Police Officer	1
Failure to Yield Right of Way, Accident Resulting	2
Failure to Yield to Pedestrian	2
Financial Responsibility	1
Following too Closely, Accident Resulting	1
Hit and Run, Property Damage	1
Improper Overtaking on the Right	1
Misuse of Plates	2
Not Driving to Exercise Due Care—Hit Pedestrian	1
Obstruction of Windows	1

Obstructing Traffic	1
Obstruction to Driver's View or Riding Mechanism	6
Oil Burning and Reflector Type Lights and Flares	1
One-Way Street	1
Operating After Revocation of License	7
Operating After Suspension of License	5
Operating to Endanger	1
Operating Without Corrective Lenses	1
Operating Without Front Lights	1
Operating Without Motorcycle License	5
Operating Without Valid License	6
Overtaking and Passing School Bus	1
Parking Violation	13
Permitting Unlicensed Person to Operate	4
Prohibition of Use of Driver's License	1
Reckless Operation	2
Solid Line	15
Speed	102
Speed, Accident Resulting	4
Spillage of Material	1
Stop Sign	31
Taking Without Authority	1
Throwing, Depositing, Dumping of Refuse	3
Tire Requirements	5
Towing Unregistered Utility Trailer	1
Unregistered Motor Vehicle	1

PLYMOUTH DISTRICT COURT
State of New Hampshire
Plymouth, New Hampshire 03264
FINANCIAL REPORT 1970

RECEIPTS

Fines & Bail Collected	\$ 33,757.22	
Less: Bail Refund	2,315.00	
	<hr/>	
	31,442.22	
Less: Bail to Sup. Court	3,395.00	
	<hr/>	
Total Fines	\$ 28,047.22	
Small Claims Collected	751.36	
Fees Collected	47.72	
Refund from Town of Plymouth	840.00	
	<hr/>	
Total Receipts		\$ 29,686.30

PAYMENTS

Fines to State of New Hampshire	\$ 7,830.04	
Fines to Town of Plymouth	18,545.66	
Witness Fees	561.32	
Blood Tests	343.00	
Supplies	558.89	
Small Claims Remitted	698.02	
Equipment	616.45	
Telephone	227.14	
Bad Checks	179.00	
Miscellaneous	126.78	
	<hr/>	
Total Payments		\$ 29,686.30

PLYMOUTH FIRE DEPARTMENT REPORT

Report of Fire Calls Made During 1970

Plymouth Fire Department responded to seventy-nine fire calls.

Box Alarms	23
Squad Calls	15
Mutual Aid	9
Out of Town	7
Silent Responses	13
Miscellaneous	9
	<hr/>
	76
False Alarms	5
	<hr/>
	81

One more year has passed and we find a helpful message under state and local law which states that all oil burning units and oil storage over 5 gallons shall require a permit.

The installer is liable for this, but if you have any doubt of the permit not being obtained contact this department. If this law is not complied with it could affect insurance payment in case of fire loss.

Hope this information will enlighten you on one aspect of fire law. If we at the Fire Department can be of assistance please feel free to call on us.

Respectfully submitted,

LOUIS A. SLEEPER, Fire Chief

PROPERTY OWNED BY TOWN OF PLYMOUTH

1970

Highway Department:

Tool House	\$ 1,000.00
Road Machine Pull Grader	100.00
Electric Welder	200.00
Small Tools	200.00
Snow Plows	400.00
Sanders	400.00
Trailer at Dump	300.00
Steamer	300.00
1956 Hough Payloader	3,500.00
1963 Hough Payloader	15,000.00
1953 Snow Loader	1,000.00
1968 DAVCO Sidewalk Tractor & Plow	8,000.00
1953 Reo Truck	1,000.00
1963 Grader	10,000.00
1956 Elgin Street Sweeper	2,000.00
1952 Chevrolet Pickup	200.00
1967 Dodge Truck	5,000.00
1967 Snogo Rotary Snow Remover	6,000.00
1949 Ford Tractor	900.00
1969 Dodge (3 ton)	8,000.00
1970 Dodge (1 ton)	3,000.00
1952 Ford Pickup	500.00
Compressor	100.00
	<hr/>
	\$ 67,100.00

Selectmen's Offices:

3 Royal Typewriters	300.00
Todd Checkwriter	50.00
Furniture	700.00
2 Remington Rand Calculators	
(Co-owned with Water & Sewer Dept.)	1,000.00
1 Odhner Adding Machine	175.00
Tax Form File	50.00
Uniform Commercial Code System	400.00
Addressograph and Graphotype	
(Co-owned with Water & Sewer Dept.)	1,000.00
3 Air Conditioners	500.00
1 Duplicator	200.00
	<hr/>
	\$ 4,375.00

Fire Department:

1929 Maxim Engine No. 1	\$ 1,000.00
1949 Mack Engine No. 2	5,000.00
1964 Maxim Engine No.4	15,000.00
1968 Seagraves Ladder No. 1	42,600.00
1961 Chevrolet Tanker on Loan from Forest Service	1,500.00
1 Kohler Auxiliary Generator for Station	1,800.00
Forest Fire Equipment Hand Tools & Pumps	1,000.00
Lubrication Gun	130.00
1 Inlet Deck Gun	800.00
Johnson 215 Radio	245.00
Building and Land	78,000.00
Fire Alarm System	12,000.00
Fire Coats and Mitts	1,800.00
Office Equipment	200.00
1966 Dodge Truck with Equipment	2,000.00
	<hr/>
	\$163,075.00

Police Department:

1 Coin Counter	\$ 20.00
1 Coin Cart	10.00
1 Halicrafter Radio	25.00
2 Desks	25.00
1 Two-Way Radio (County Frequency)	845.00
2 Small Steel File Cabinets	20.00
3 Standard File Cabinets	175.00
1 Storage Cabinet	45.00
1 Emergency Kit	10.00
1 Speed Timer	100.00
3 Two-Way Radios (Car Units-Town Frequency)	400.00
1 Base Station	400.00
4 Walkie Talkies (Town Frequency)	574.00
2 Typewriters	255.00
1 Camera (Polaroid)	75.00
1 1969 Chevrolet Cruiser	2,169.00
1 Public Address System	125.00
2 Fire Extinguishers	20.00
2 Riot Guns	100.00
1 Tranquilizer Gun & Accessories	200.00
1 Tape Recorder	75.00
1 Finger Print Kit	40.00
Office Furniture	150.00
Portable Oxygen Unit	70.00
	<hr/>
	\$ 5,928.00

Ambulance & Equipment	\$ 18,000.00
Real Estate—Town Owned:	
Airport Land, South Side	\$ 3,500.00
Airport Land, North Side	1,500.00
Winter Street Park	500.00
Fox Pond Area	33,700.00
Highland Street Lot	2,950.00
	<hr/>
	\$ 42,150.00

REPORT OF THE OVERSEER OF THE POOR

For the Year Ending December 31, 1970

Paid Out for Town Poor as Per Vouchers	\$ 3,435.40
--	-------------

ARTHUR L. CARPENTER, JR.

Overseer of the Poor

ANNUAL REPORT
Year Ending December 31, 1970
DONATED FOOD PROGRAM

The current donated foods program of Plymouth has completed its first full year of operation. More and more people are seeking this assistance and without the volunteer help of many individuals and groups, it would be impossible to continue the operation of the program.

The total number of individuals being served has increased from 74 in January to 94 in December with approximately 20 more people seeking certification for January 1971. However, the total number of persons who received food at least once during the year was much larger: 173 (including 56 family units). Only 11 families received the foods for all 12 months. Ten families, who experienced temporary hardships, applied for the foods for only one month.

The average number of different food commodities received for distribution was fifteen. Most of these were staples such as: flour, corn meal, cereals, dry milk, dry potatoes and powdered eggs. People also received canned meats, canned vegetables, butter and sometimes cheese.

Guidelines for eligibility are set by Federal and State agencies. The State delivers the commodities to the Grafton County Commissioners who in turn deliver them to the Town of Plymouth. Local storage and distribution is done at the Plymouth Congregational Church. Distribution is normally held on the Friday evening prior to the 25th of the month.

We wish to thank the following for their help:

- The Congregational Church
- The Service Committee from Holderness School
- Plymouth Boy Scouts and Explorers
- Lambda Chi Fraternity of P. S. C.
- Nutrition Aides of the Cooperative Extension Service
- The Denzil Smith Family
- Richard Church for donation of a Refrigerator

If anyone would like to apply for or desires information on the donated food program, feel free to contact us.

Respectfully submitted

MRS. SAMUEL ABBOTT, JR.
MR. & MRS. WALLACE S.
STUART

Agents for the Selectmen

PLYMOUTH PUBLIC LIBRARY

Annual Report—1970

To the Trustees:

This has been a year of adjustment for our library. The school library is growing and better able to give service to students, so the library can put more emphasis on service to adults and pre-school children. Our book purchases have been more than usual in the areas of picture books for the little ones and of crafts, travel, ecology, history and general reference for adults.

The Young Ladies' Library Association has taken care of their building for us by providing a new roof and a coat of exterior paint. The Association has also contributed a handsome new book case and \$300.00 for the purchase of books, as well as a sum for refreshments and materials for special events.

As the result of our participation in the Statewide Library Development Program, giving free service to residents of nearby towns, our library received a grant of \$540.00 from the State Library Commission. This sum went toward the purchase of a new section of vertical file for the storage of pamphlets and pictures, a small table to display a plant or bouquet of flowers, and a collection of recordings. A part of it also helped to buy a new card catalog case.

As always, a group of one-of-a-kind activities had our special attention. A summer reading program for elementary school children, with the theme from "The Wizard of Oz" was carried out. The Headstart class visited the library for a conducted tour and a story. A class from Waterville Valley school had a lesson in the use of libraries. An exhibit of books and travel folders to help in the planning of vacations was a popular offering. An open House Day was observed in celebration of National Library Week.

Respectfully submitted

ALICE B. DICKINSON, Librarian

PLYMOUTH PUBLIC LIBRARY

Annual Report—1970

Books on Hand Dec. 31, 1969		
Adult	6,295	
Children	2,924	
	<hr/>	9,219
Added by Purchase		
Adult	290	
Children	156	
	<hr/>	446
Added by Gift		
Adult	61	
Children	2	
	<hr/>	63
		<hr/>
		9,728
Discarded		
Adult	223	
Children	61	
	<hr/>	284
		<hr/>
Books on Hand Dec. 31, 1970		9,444
Books Loaned		
Adult	9,928	
Children	7,379	
Magazines	1964	
	<hr/>	19,271
Records Loaned		463
Pictures Loaned		223
Films Loaned		8
Request Sent to State Library		120
Books Received in Answer to Requests		152
Films Received in Answer to Requests		8
Books Borrowed from Bookmobile		2,556
Borrowing Members of Library		
Adult	1,477	
Children	806	
	<hr/>	2,283

Withdrawn			
	Adults	209	
	Children	5	
		<hr/>	
			214
			<hr/>
			2,069

PLYMOUTH PUBLIC LIBRARY

Financial Report

INCOME

	1970 Budget	1970 Actual
Cash on Hand, January 1, 1970	\$ 236.16	\$ 236.16
Town of Plymouth	7,550.00	7,550.00
Book fines & lost books	300.00	261.48
Gifts:		
Young Ladies Library Assoc.		300.00
Young Ladies for prizes		21.06
D A R		10.00
Friends of Library for records		140.26
Endowments:		
George Clark Fund	230.00	287.50
Carlita Clark Fund	44.34	
Helen Clark Fund	55.50	55.50
Other:		
Sale of Typewriter		5.00
Voided card catalog check		500.00
N. H. State Library Aid		540.00
Total Income	\$ 8,416.00	\$ 9,906.96

EXPENSES

Regular salaries	\$ 5,406.00	\$ 5,406.00
Part time librarians	200.00	164.60
Employee benefits		86.85
Travel & meetings	75.00	31.00
Books, Subscriptions, & Records	1,400.00	2,355.25
Equipment	170.00	810.50
Supplies	250.00	155.34
Electricity	200.00	171.88
Fuel	275.00	222.50
Telephone	125.00	123.19
Insurance	250.00	250.00
Water & Sewer	60.00	64.00
Bank service charge	5.00	.17
Furnace repair		37.60
Total Expenses	\$ 8,416.00	\$ 9,878.88
Cash on Hand December 31, 1970		28.08
		\$ 9,906.96

ROWENA P. WIXSON, Trustee

CIVIL DEFENSE DEPARTMENT REPORT—1970

16 February '71

Town of Plymouth, N. H.
Board of Selectmen

Gentlemen:

As you well know, I was given a total of \$600.00 for 1970 in which to purchase equipment for 4 new men. This was done, but because of job changes, moving out of town, and various other reasons, I lost 4 of the older men so I really didn't accomplish any changes in manpower structure.

As usual my unit worked with the Ambulance service and attended classes to better ourselves in all fields pertaining to our unit.

The Unit sponsored Plymouth's first Fishing Derby for the youngsters of Plymouth and it was a tremendous success. We will hold another one this year.

We always stand ready to help in any way that we are needed in Plymouth, N. H.

Respectfully submitted

A. K. MacNEIL, Director

PARK AND RECREATION COMMISSION

FINANCIAL REPORT

For Year Ending December 31, 1970

(Three Months Fiscal '69-'70 and Nine Months Fiscal '70-'71)

Balance on Hand, January 1, 1970	\$ 4,839.90
----------------------------------	-------------

INCOME

Town of Plymouth Appropriation	\$ 12,412.00
Fees & Charges	1,959.61
Resale & Vending Items	60.15
Contributions & Gifts	393.50
Refunds	43.00

14,868.26

Total Income	\$ 19,708.16
--------------	--------------

EXPENSES

Regular Salaries & Wages	\$ 7,792.28
Part-time & Seasonal Salaries & Wages	2,348.00
Contractual Services	3,107.50
Employee Benefits	121.50
Travel & Expenses	127.78
Conference & Conventions	229.90
Membership and Dues	5.00
Insurance	108.00
Rent	100.00
Heat & Fuel	523.42
Utilities	487.77
Office Equip. & Supplies	180.32
Program Equip. & Supplies	1,202.69
Maint. Equip. & Supplies	168.18
Repairs & Improvements	219.34
M. V. Equip. & Expense	126.14
Chartered Buses & Transp.	845.00
Special Fees & Charges	655.80
Resale & Vending Items	46.32
Bank Service Charges	.42
Refunds	1,222.80
Other Expenses	90.00

Total Expenses	19,708.16
----------------	-----------

Balance on Hand December 31, 1970	00.00
-----------------------------------	-------

\$ 19,708.16

REPORT OF PARK AND RECREATION DIRECTOR

The institution of a new system of fees and charges for some activities, moving our office from the Methodist Church to Fox Park to the Plymouth AREA High School, the late opening of school in the fall, having to wait until December before using school facilities, and some unanticipated problems and delays in connection with construction of outdoor facilities on the school site have made the past year interesting, eventful, and at times frustrating.

Much progress has been made at Fox Park on Langdon Street. The old dock, which was rather dilapidated and dangerous, has been torn down. A new sign has been erected near the entrance. Additional tables have been placed in the picnic area. A scoreboard has been added to the athletic field. Horseshoe courts, box hockey games, a sandbox, and tetherballs have been installed. And, an apparatus area with swings, seesaws, slide, climber, whirl, spring horses, and a horizontal ladder has been developed.

The activity program ran smoothly for several months, came to an abrupt halt in the fall, and then resumed again in December when school facilities were made available for park and recreation use. The amazing thing is that despite the problems and delays the program statistics for the nine months from April 1 thru December 31 still compare quite favorably with those recorded during the previous two years.

A partial listing of some of the activities offered since the last annual report includes swimming instructor, a community choral group, baton twirling for girls, hot wheels races, family swimming, junior high dance parties, tee baseball, lassie league softball, senior canteen dances, twilight basketball, bantam baseball, tennis instruction, arts & crafts, summer beach parties, moonlight movies, a trip to a Red Sox game, biddy soccer, flag football, a play marathon, ice skating, a big Hallowe'en celebration, peewee basketball, skiing, men's basketball, and summer playground. Growth has occurred, and it can be expected to continue in the future.

Looking backward we've come a long way in the last two or three years. Looking forward the journey has just begun. As stated in last year's report, the Park and Recreation Department has passed beyond the stages of infancy and childhood and entered into the realm of adolescence. Now is the time to start thinking about moving forward into adulthood.

WILLIAM H. BROADRICK, JR.

Park and Recreation Director
January 29, 1971

INFORMATION BOOTH REPORT

Board of Selectmen
Town of Plymouth
Plymouth, N. H.

Gentlemen:

The Information Booth was opened June 27th, 1970 and closed September 6th, 1970.

Miss Hazel Downing operated the booth, serving during the season 4,912 cars and 14,633 people. This was an increase of 566 cars and 1,043 people over the 1969 season.

Inquiries were made by people from every state in the United States except Hawaii, Idaho, Mississippi, Nevada and North Dakota, from every province in Canada except Manitoba, Newfoundland, Prince Edward Island and Saskatchewan and from sixteen foreign countries, not including Canada.

The Chamber of Commerce wishes to express its gratitude toward the voters of the town for their assistance in supporting the booth.

Respectfully submitted,

CLARENCE H. JONES
Secretary

PLYMOUTH AERONAUTICS FUND — AIRPORT ACCOUNT

RECEIPTS

On deposit January 1, 1970	
in Plymouth Guaranty Savings Bank	\$ 199.38
Deposits to Plymouth Guar. Savings Bank - 1970	1,240.35
Interest on Account - 1970	22.76
	<hr/>
	\$ 1,462.49

PAYMENTS

Salary of Director - Henry Fracher	\$ 50.00
Merrimack Farmer's Exchange	1.05
Grossman's	114.59
Prescott Lumber Co., Inc.	137.78
Demers Plate Glass Co.	348.35
Town of Plymouth - Highway Dept. - Labor	79.64
N. H. Electric Co-op., Inc.	73.20
Paquette Paving	55.86
John Noseworthy	212.50
Henry Fracher	159.00
Madison Sears	44.00
	<hr/>
	\$ 1,275.97
Balance December 31, 1970	
in Plymouth Guaranty Savings Bank	186.52
	<hr/>
	\$ 1,462.49

PEMI-BAKER HOME HEALTH AGENCY, INC.
ANNUAL REPORT TO THE TOWN OF PLYMOUTH

During the year, 1970, the agency made 1,835 nursing visits and 158 physical therapy visits to patients in Plymouth. This makes a total of 1,993 professional visits for the year. This is an increase of 331 visits over 1969.

This year we are making a request for \$1,994 from the town of Plymouth. Based on the 1970 census, this amount represents 46 cents for each population member.

Though this is an increase over what we have requested in previous years, it is only a small portion of our total operating budget of \$30,902 and is considerably less than most towns in New Hampshire contribute toward a comparable service.

Respectfully submitted,

MADELEINE VANHAGEN

PLANNING BOARD'S ANNUAL PROGRESS REPORT

Officers:

Chairman Philip Lenentine
Co-Chairman Harold Trojano
Secretary-Treasurer Horace A. Morse

Members:

John Pillsbury
Arthur Hanson
John Eames

1970 was a busy and fruitful year producing a Subdivision Regulation plan now ready for your approval with a great deal of work and thought applied and assistance hereby acknowledged for efforts extended by V. Michael Blake—State of New Hampshire's planning office.

Comprehensive master plan progress report to date includes completion of Phase I complete soil survey with 5 interpretations as well as the housing survey completed by Environmental Consulting group of Hanover, N. H. — Phase II in progress now consisting of traffic analysis — downtown and bypass.

The land use survey enabling Plymouth to get the most from the land by using it wisely — these two plans to be completed this year after careful use of all data that can be gathered. We solicit your cooperation and wish to thank everyone for every effort extended the Plymouth Planning Board this past year and all look forward to productive years ahead when all this careful planning and study will produce the desired results expected.

Respectfully submitted,

HORACE A. MORSE, Secretary
Plymouth Planning Board

REPORT OF THE TREASURER
TRUST FUNDS OF PLYMOUTH, N. H.
1970

General Fund—Income & Expense for Cemeteries

INCOME		
Cash Balance Forward		
1-1-70 Savings Book No. 30713		\$ 3,546.76
1-1-70 Checking Account		<u>3,433.12</u>
Total Cash Balance Forward		\$ 6,979.88
<i>Income During Year from Operations:</i>		
Sale of Lots (See Exhibit A)	\$ 850.00	
Care of Lots	318.50	
Grave Openings	2,410.00	
Dividends (See Exhibit B)	3,250.40	
Job Labor, Setting Stones, etc.	3.00	
Tomb Rental	5.00	
Miscellaneous:		
Town of Ply.—Approp.	300.00	
Water Dept. Rebate	3.50	
Capital Gains (See below)	<u>13.07</u>	
Total Receipts		\$ 7,153.47
EXPENSES		
Opening & Closing Graves	\$ 1,467.88	
Maint. of Tools & Equip.:		
Mowers & Small Tools	\$ 82.37	
Automotive Equip.	<u>218.87</u>	
		301.24
Water & Sewage		48.66
Miscellaneous:		
To New Funds—		
Perpetual Care	612.50	
In Error (See Inv.)	225.00	
Cap. Gains (See above)	<u>13.07</u>	
		850.57
Maint. of Gen. Cemeteries:		
Mowing, Trimming, etc.	1,072.46	
Seeding, Loaming, Grading	713.78	
Raking, Cleaning, etc.	249.26	
Misc. General	<u>1,182.68</u>	
		3,218.18
Office Supplies	3.00	
Salaries—Madison Sears	500.00	
Safety Deposit Rental	<u>5.00</u>	
Total Expenditures		<u>6,394.53</u>
Net Gain—Checking Account		758.94

Other Income:		
Savings Acct. Int. (No. 30713)	180.67	
	<hr/>	
Net Gain—1970		939.61
		<hr/>
Cash Balance 12-31-70		\$ 7,919.49
		<hr/>
Cash Balance 12-31-70		
Savings Account (No. 30713)	\$ 3,727.43	
Checking Account	4,192.06	
	<hr/>	
		\$ 7,919.49
		<hr/>

FUNDS FOR INVESTMENT

PLYMOUTH GUARANTY SAVINGS BANK

Cash Balance Forwarded 1-1-70 Savings Book No. 30580 \$ 5,775.08

NEW FUNDS RECEIVED:

Bank Interest:

Plymouth Guar. Savings Bank \$ 308.54

Capital Gains:

Eaton & Howard Fund	\$ 8.20
Fidelity Fund, Inc.	11.02
Chemical Fund, Inc.	6.90
Mass. Investors Trust	112.20
Pioneer Fund, Inc.	2.62
George Putnam Fund	291.20
Canadian Fund, Inc.	13.07

445.21

New Funds—Perpetual Care:

Fred Knight	25.00
Fred White	12.50
S. P. Washburn & Brother	100.00
Arthur F. Gray	25.00
Gertrude Hamel	25.00
Delva Golios	62.50
Alfred P. Gilbert	62.50
Jessie E. Kochellek	62.50
Richard Currier	62.50
Arthur Avery	100.00
Charles F. Descary	100.00
Richard & Shirley Cutter	5.00
Eleanor Fuller (Fisher Lot)	50.00

692.50

Dividends:

Putnam Fund (See below)	91.52
Transf. from Gen. Fund Checking Acct. in Error	225.00

(See Report of Treas.)	Total Received	\$ 1,762.77
------------------------	----------------	-------------

Withdrawals:

1969 Geo. Putnam Fund Dividends	
(See 1969 Report)	87.36
1970 Geo. Putnam Fund Dividends	
(See above)	91.52

(178.88)

Net Gain—1970

1,583.89

Cash Balance 12-31-70

\$ 7,358.97

REPORT OF TREASURER

Exhibit A

PERPETUAL CARE—1970

Eleanor Fuller—Fisher Lot Lot 119, Division III
 Arthur Avery Lot 49, Division IV
 Charles F. Descary Lot 115, Division IV
 SALE OF LOTS—1970*

Division IV

Fred White—Lot 136—One Gravesite
 Arthur F. Gray—Lot 136—Graves 7 & 8
 S. P. Washburn & Brother—Lot 185—1/2 Lot each
 Richard Currier—Lot 168—West Half
 Delva Golios—Lot 186—East Half
 Gertrude Hamel—Lot 186—Graves 5 & 6
 Fred Knight—Lot 186—Graves 7 & 8
 Alfred P. Gilbert—Lot 189—West Half
 Jessie E. Kochellek—Lot 189—East Half

*All lots sold with Perpetual Care in 1970

REPORT OF TREASURER

Exhibit B

DIVIDENDS RECEIVED—1970

Eaton & Howard Fund	\$ 252.98
Fidelity Fund, Inc.	399.30
Putnam Fund	399.36
Puritan Fund, Inc.	643.50
Nation-Wide Securities Corp.	249.46
Whitehall Fund. Inc.	183.29
Broad Street Investors Corp.	203.15
New England Fund (Sigma)	224.98
Canadian Fund, Inc.	140.63
National Investors Corp.	100.01
Pioneer Fund, Inc.	240.54
Massachusetts Investors Trust	87.89
Chemical Fund, Inc.	37.95
1970 Dividends Received	\$ 3,163.04
Transferred from New Funds Account:	
Putnam Dividend for 1969	87.36
	\$ 3,250.40

PLYMOUTH GUARANTY SAVINGS BANK

Common Trust No. 2

BALANCE 1-1-70

Balance Forward—1967 Int.

(Acct. No. 30580)

\$ 171.06

New Funds

2,540.00

Capital Gains Cash

2,856.79

Dividends Deposited

87.36

Interest Earned—1969

119.87

\$ 5,775.08

Income:

New Funds

\$ 917.50

Capital Gains

445.21

Bank Interest

308.54

Dividends Deposited—1970

91.52

Total Income

\$ 1,762.77

Withdrawals:

1969 Dividends

\$ 87.36

1970 Dividends

91.52

Total Withdrawals

(178.88)

Net Increase—1970

1,583.89

BALANCE 12-31-70

\$ 7,358.97

Principal:

1969 New Funds

\$ 2,540.00

1970 New Funds

917.50

\$ 3,457.50

Capital Gains Cash:

1969

\$ 2,856.79

1970

445.21

3,302.00

\$ 6,759.50

Income:

1967 Interest

\$ 171.06

1969 Interest

119.87

1970 Interest

308.54

599.47

\$ 7,358.97

TRUST FUNDS OF PLYMOUTH, N. H.

<i>Description of Investment</i>	<i>No. of Shares on Hand Beginning of Year</i>	<i>New Shares Received as Capital Gains</i>	<i>No. of Shares on Hand End of Year</i>	<i>Capital Gains Received in Cash</i>
George Putnam Fund	832		832	\$291.20
Broad Street Investors Corp.	440		440	
Whitehall Fund Inc.	374		374	
Nation-Wide Securities Corp.	506	12	518	
Fidelity Fund, Inc.	662	64	726	11.02
New England Fund (Sigma)	555		555	
Pioneer Fund, Inc.	626	43	669	2.62
Puritan Fund, Inc.	1,287		1,287	
Eaton & Howard Fund	693	34	727	8.20
Canadian Fund, Inc.	287	9	296	13.07
National Investors, Corp.	663		663	
Mass. Investors Trust	187		187	112.20
Chemical Fund. Inc.	156	9	165	6.90
TOTALS	7,268	171	7,439	\$445.21

Total Dividends Received During Year: \$3,163.04

AUDITORS' REPORT

As prescribed by law, we have examined the books and records maintained by the Selectmen, Town Treasurer, Town Clerk, Trustees of the Trust Funds, Treasurer of the Library Trustees, Treasurer of the Park and Recreation Commission, Justice of the District Court and Tax Collector.

The records of the individual receipts were found to be correctly cast and properly vouched. We have verified cash balances and reconciled bank statements for such officials as have town business accounts.

We have examined the securities in the Trust Funds. We have inspected the surety bonds of the Town Treasurer, Tax Collector, Town Clerk, Trustees of the Town Trust Funds, Road Agent, Chief of Police, and Clerk of the District Court.

SAMUEL H. DREGHORN

EDITH R. SMITH

Auditors

February 8, 1971

REPORT of the FOREST FIRE WARDEN and DISTRICT CHIEF

The 1970 forest fire season was a quiet one in this area, quiet in part because of your continued cooperation and favorable weather conditions.

Fires that did occur were, for the most part, caused by debris burning, children and smokers.

The elimination of these three causes of forest fires would drastically change this picture — to bring about this change we make the following suggestions:

1. When the ground is not covered with snow a permit to burn must be obtained from the Forest Fire Warden. This permit covers waste burning, even if an incinerator, grass burning, as well as garden trash and brush burning such burning is restricted by regulation to prior to 9:00 A. M. and after 5:00 P. M. with the following exceptions:
Commercial or industrial burning is permissible at any time under normal conditions but only with the approval of the District Chief and a written permit from the Forest Fire Warden.
2. Fires caused by children can be prevented only with the complete cooperation of parents in the supervision of their children, keep matches out of reach of children, this action will help to prevent fires and may save a life, the life of your child. Try to explain this to your child, won't you?
3. Forest fires caused by smokers can be reduced in number by the exercise of more care in the discarding of matches and smoking material whether from a vehicle or by a hiker. In all cases, make sure that the butt or match you discard is out, dead out. Smokey says, "Thanks for your help", and invites you to join with him in setting a good example for others in the prevention of fires and the protection of our environment.

Number of fires reported and acres burned:

STATE	484 fires	—	244 acres
DISTRICT	46 fires	—	16 acres
HUBERT C. HARTWELL, JR. District Fire Chief	GLENN L. WILLIAMS Forest Fire Warden		

Births Registered in the Town of Plymouth, N. H., for the Year Ending December 31, 1970

Date of Birth 1970	Name of Child (If any)	Male,Female Name of Father	Maiden Name of Mother	Residence of Parents	Birthplace of Mother	Birthplace of Father
Jan 12	Daniele Heather	F Dennis C Bentley	Celeste M Pichette	Plymouth	N H	Mass
Jan 13	Jennifer Daniele	F Rene L Landry	Elizabeth L Wolfe	Plymouth	N H	Maine
Jan 17	Kristine Alicia	F Timothy Kenison	Marjorie L Amadon	Plymouth	N H	N H
Jan 21	Anne	F Allan C Boulet	Judith Robinson	Plymouth	N H	N H
Feb 9	Arlene Marie	F John H Noyes	Barbara A Azevedo	Plymouth	Mass	N H
Feb 23	Christopher Scott	M Donald F D'Ercole	Suzanne P Marcou	Plymouth	N H	N H
Feb 24	Michael Albert	M Clifton R Moody	Carol A Puffer	Plymouth	Australia	N H
Feb 26	Michelle Thelma	F Harry Dennis III	Mary V Crowell	Plymouth	N H	N J
Mar 4	Deborah Kae	F Dennis Dearborn	Agnes M Loving	Plymouth	Florida	N H
Mar 6	Russell Burr	M Richard B Lyman	Janice L Cable	Plymouth	Conn	Mass
Mar 6	Suzanne Alene	F Larry T Spencer	Eleanor A Ury	Plymouth	Colorado	Mass
Mar 21	Frank Paul	M Frank P Barber	Carol L McGill	Plymouth	N H	California
Apr 3	Jason Michael	M Raymond McCarty	Denise M Culkin	Plymouth	N H	Conn
Apr 6	Geneva Wai-Leng	F Peng-K Chong	Lynn W Rudmin	Plymouth	Penn	Vermont
Apr 8	Jennifer Leigh	F Russell A Record	Margie C Smith	Plymouth	N Y	Malaysia
Apr 10	Angela Ruth	F Herman Wright Jr	Louise M Hamm	Plymouth	N H	Maine
Apr 21	Cheryl Lynn	F Edw F Woodbury	Geraldine G Bragg	Plymouth	N H	N H
Apr 29	Eugene George Jr	M Eugene G Rowley	Minette H Freeman	Plymouth	Mass	N H
May 29	Ramona Dee	F R R Monroe Jr	Marjorie F Cronin	Plymouth	Mass	Washington
June 1	Sarah Su'e Prescott	F Richard S Bates	Margaret M Cushing	Plymouth	N H	N H
June 5	Harold B II	M Harold B Lavigne	Katherine A Nutter	Plymouth	Maine	Mass
June 8	Melissa Beth	F Donald N Jacques	Claire E Sigel	Plymouth	N H	N H
June 16	Barbara Mary	F Jerry G Goodwin	Barbara A Boucher	Plymouth	N H	N H
June 17	Jeffrey Alan	M John A MacDonald	Joan F Currier	Plymouth	N H	N H
June 20	Julie Lee	F John W Thompson	Diana L Hood	Plymouth	N H	N H
July 2	David Sheldon	M David F Hall	Bonnie J Bennett	Plymouth	N H	N H
July 9	Charles Thomas Jr	M Charles T Boyce	Linda S Recos	Plymouth	N H	N H
July 16	Jill Angela	F W C Tompkins	Barbara A Hawkins	Plymouth	Mass	N H
Aug 10	John Michael	M Paul Federico Jr	Mary E Manning	Plymouth	Mass	Canada
Aug 11	Karen Nichole	F Douglas R Welch	Pamela R Cushing	Plymouth	Mass	Mass
Aug 21	Stephanie Louise	F Stewart Trautman	Louise L Boivin	Plymouth	N H	N H
Aug 22	Marc Alan	M Mario A Vanini	Carol F Uhlman	Plymouth	Conn	Miss
					N H	Italy

BIRTHS (Continued)

Sept 6	Jonathan Chase	M Philip H Coddair	Brenda L Frizzell	Plymouth	N H	Mass
Sept 6	Danielle Marie	F David L Seely	Carol L Puhalski	Plymouth	N J	N Y
Sept 7	Douglas Rex	M Christo'er Penney	Jane E Kennedy	Plymouth	N H	N H
Sept 8	Peter Allen	M Willie B Dow Jr	Gertrude M Huber	Plymouth	West	N H
Sept 9	Michael Richard	M Alec L Stewart Sr	Ellen V Wood	Plymouth	N H	N H
Sept 21	John Archibald	M Sidney B Gore Jr	Nancy A Archibald	Plymouth	N H	Virginia
Sept 25	William Whiting	M Todd W Lambert	Deborah S Stohn	Plymouth	Mass	Conn
Sept 29	Mark James	M Michael L Fischer	Reine Bentolila	Plymouth	France	Mass
Oct 13	Denise Elaine	F Thomas A Gilbert	Donna L Kenneson	Plymouth	N H	N H
Oct 20	Greg Arnold	M Stanley A Moulton	Susan E Duquet	Plymouth	Mass	N H
Oct 28	Lisa	F P J Minickiello	Virginia A Tear	Plymouth	N H	N H
Nov 1	John Wayne, Jr	M John W Dimond	Kathleen M O'Neil	Plymouth	N H	N H
Nov 12	Nicole Jean	F Douglas A Jaquith	Julie H Keeney	Plymouth	N H	N H
Dec 1	Nya Charon	F Robert A Chase	Bonnie J Charon	Plymouth	N H	N H
Dec 12	John Ewan	M Lawson Sencab'gh	Deborah F Crosby	Plymouth	Mass	Mass
Dec 25	Mary Christina	F Richard Randlett	Bonnie L Ladeau	Plymouth	N H	N H
Dec 28	Meredith Sheila	F John R Quinn	Patricia F Arra	Plymouth	N Y	N J
Dec 28	Travis Dean	M Wm R Allen	Shirley A Bascom	Plymouth	N H	N H

Marriages Registered in the Town of Plymouth, N. H., for the Year Ending December 31, 1970

1970	Place of Marriage	Name and Surname of Groom and Bride	Residence of Each at time of Marriage	Age in years	Place of Birth of Each	Name of Parents	Birthplace of Parents	Times Married	Name, residence and official station of person by whom married
Jan 9	Hooksett	James D Littlefield Kimberly Francesco	Rumney Plymouth	20 20	New Hampshire New Hampshire	Abraham Littlefield Alda White Louis P Francesco	New Hampshire Maine New Hampshire	1 11	Mildred Dobbins Justice of Peace Concord
Feb 7	Plymouth	Richard A Irzyk Harriet W Hillier	Wallingford Conn Plymouth	23 21	Germany Maine	Dorothy A Jerzyk Viola Bus Clifford Hillier	New Hampshire Poland Poland Maine	1 1	James P Watson Catholic Priest Plymouth
Feb 14	Plymouth	Robert A Duckland Sandra Jane Monroe	Plymouth Plymouth	21 21	New Hampshire New Hampshire	Helen Mehamn Lee S Buckland Alida White	Maine Vermont New Hampshire	1 2	Philip Polhemus Clergyman Plymouth
Feb 14	Hebron	James W Clogston Sandra K Jaynes	Plymouth Plymouth	21 22	New Hampshire New Hampshire	Betty G Driscoll Albert L Clogston Ruth Smith John W Fox	New Hampshire New Hampshire New Hampshire Unknown	1 1	Robert E Loring Clergyman Hebron
Feb 20	New Hampton	Raymond E Welch Jr Beatrice M Hartman	Plymouth Plymouth	50 51	New Hampshire Penn	Virginia K Schulz Raymond E Welch Sr Wyoma Witham Dowe G Lowe	Massachusetts New Hampshire New Hampshire Pennsylvania	2 2	Richard D Crooks Clergyman New Hampton
Feb 28	Plymouth	Michael Peter Mayo Sandra C Greene	Plymouth Plymouth	19 16	New Hampshire New Hampshire	Eleanor F Paul Leo J Mayo Lorraine Poirier Milton E Greene	Pennsylvania New Hampshire New Hampshire New Hampshire	1 1	James P Watson Catholic Priest Plymouth
Mar 21	Plymouth	David R Webber Suzanne Clancy	Plymouth Rye	22 22	Massachusetts Rhode Island	Beverly Vessey Robert Webber Marion Smith John Clancy	New Hampshire Massachusetts Massachusetts Rhode Island	1 1	Richard Harding Catholic Priest Plymouth
Mar 28	Plymouth	Peter J Minickiello Virginia Ann Tear	Plymouth Plymouth	30 21	New Hampshire New Hampshire	Mary E Callery Dario L Minickiello Elizabeth C Jordan John P Tear	Massachusetts New Hampshire New Hampshire Maine	1 1	P V George Clergyman Plymouth
May 2	Rumney	Gary Leon Brown Carol Anne Clark	Rumney Plymouth	28 19	New Hampshire New Hampshire	Carolyn M Flanders Earland V Brown Hildegard C Gould Roger C Clark	New Hampshire Massachusetts New Hampshire New Hampshire	1 1	Gerald W Bradley Clergyman Rumney
May 2	Lincoln	George Edw Sirrine N Louise Berry	Plymouth Holderness	72 62	Connecticut Mass	Ruth E Avery John T Sirrine Ida Johnson Stephen Small Ellen Martin	New Hampshire New York Minnesota Massachusetts Massachusetts	2 2	Dorothy G Ladeau Justice of Peace Lincoln

MARRIAGES (Continued)

May 16	Plymouth	Kenneth E Deal	Plymouth	21	New Jersey	Clyde J Deal Virginia L Lemmons	North Carolina	1	Philip Polhemus Clergyman Plymouth
May 23	Plymouth	Susan Eunice Heath	Belmont	19	New Hampshire	John N Heath	North Carolina	1	Philip Polhemus Clergyman Plymouth
		Bruce T Wright	Plymouth	18	Vermont	Alberta C Smith	Vermont	1	James P Watson Catholic Priest Plymouth
June 2	Rumney	Cheryl Ann Saulnier	Campton	19	New Hampshire	Gordon E Wright	New Hampshire	1	James P Watson Catholic Priest Plymouth
		Dennis Roger Bixby	Plymouth	22	New Hampshire	Ellen T Fuller	New Hampshire	1	Gerald W Bradley Clergyman Rumney
June 19	Wentworth	Linda Lee Bickford	Rumney	19	New Hampshire	Irwin C Saulnier	New Hampshire	1	Gerald W Bradley Clergyman Rumney
		Clinton N Hutchins	Plymouth	18	New Hampshire	Olive J McKee	New Hampshire	1	Frank F Thomas Clergyman Newfield Me
June 23	Campton	Patricia M Brown	Wentworth	18	New Hampshire	Bernard Bicklow	New Hampshire	3	Leta E Henderson Justice of Peace Campton
		Beryl C Monroe	Plymouth	51	Vermont	Irving Bickford	New Hampshire	3	Leta E Henderson Justice of Peace Campton
June 20	Plymouth	Ethel M Follansbee	Plymouth	44	Alabama	Mary F Wheeler	New Hampshire	1	Clarence H Jones Justice of Peace Plymouth
		Carroll B Vittum	Plymouth	25	New Hampshire	Shirley M Fosie	New Hampshire	1	Clarence H Jones Justice of Peace Plymouth
July 11	Plymouth	Jane Marie Wright	Ashland	18	New Hampshire	Harold B Brown	New Hampshire	1	P V George Clergyman Plymouth
		John Eldon Minnon	Plymouth	23	New Hampshire	Creta M Taylor	New Hampshire	1	P V George Clergyman Plymouth
July 25	Plymouth	Lovdy Lee Hamm	Plymouth	18	New Hampshire	Ernest Monroe	New Hampshire	2	P V George Clergyman Plymouth
		James G Keyworth	Plymouth	63	New York	Alice Farrington	New Hampshire	2	P V George Clergyman Plymouth
July 29	Holderness	Marion N Pierce	Rumney	47	Massachusetts	John A Smith	Alabama	3	William F Judge Clergyman Thornton
		Francis Edw Allen	Plymouth	59	Massachusetts	Lena Jones	Alabama	2	William F Judge Clergyman Thornton
July 31	Plymouth	Sarah Olive Holland	Campton	52	California	Carroll N Vittum	New Hampshire	2	P V George Clergyman Plymouth
		Regelio J Caparros	Plymouth	52	Cuba	Eunice Walker	New Hampshire	1	P V George Clergyman Plymouth
Sept 19	Hebron	Ilona Signe Siren	Plymouth	33	New Hampshire	Donald Wright	New Hampshire	2	Robert E Loring Clergyman Hebron
		Albert Lee Clogston	Plymouth	24	New Hampshire	Geraldine Downing	New Hampshire	2	Robert E Loring Clergyman Hebron
		Rebecca J Vittum	Plymouth	21	New Hampshire	Howard Minnon	New Hampshire	1	Robert E Loring Clergyman Hebron

MARRIAGES (Continued)

Sept 26	Andover	Albert N Schaefer	Salisbury	30	New Hampshire	Arthur J Schaefer Leah W Lively	Massachusetts	1	T B Hadley Clergyman
Sept 12	Campton	Carol Faye Haartz	Plymouth	27	New Hampshire	Madison Sears	Canada	2	Andover
		Kenneth E Rostron	Plymouth	19	Michigan	Natalie Adams Joseph Rostron	New Hampshire	1	A Roland Gagnon Clergyman
Sept 12	Plymouth	Gail Ann Tibbetts	Laconia	19	New Hampshire	Nancy Plourde	Massachusetts	1	Laconia
		Alan Leo White	Concord	23	New Hampshire	Sidney Tibbetts Gladys Nickerson	Maine	1	P V George Clergyman
Oct 10	Plymouth	Bonnie Lee Currier	Plymouth	22	New Hampshire	Edmond J White	New Hampshire	1	Plymouth
		Paul Edw Ward Jr	Plymouth	24	New Hampshire	Gwendolyn Morrison Preston B Currier	New Hampshire	1	Richard Harding Catholic Priest
Oct 24	Plymouth	Carol Ann Curtis	Arlington Mass	21	Mass	Mary M Stefan Paul E Ward Sr	New Hampshire	1	Plymouth
		Ray Eugene Kimball	Plymouth	23	New Hampshire	Elizabeth Dockham Leroy E Curtis	Maine	1	Philip Tapply Justice of Peace
Oct 27	Ashland	Diane E Magowan	Portsmouth	23	Massachusetts	Margaret A Blow Roland L Kimball	Florida	1	Justice of Peace Plymouth
		John Evans Snow	Plymouth	22	New Hampshire	Ellen McDonough David J Magowan	New Hampshire	1	Glenn W Bricker Justice of Peace
Oct 31	Plymouth	Dorita A Pedersen	Plymouth	18	New Hampshire	Norma G Russell John Snow	Massachusetts	1	Ashland
		James F Dudley	Plymouth	20	Maine	Marion Evans Jack R Pedersen	Vermont	1	Philip Polhemus Clergyman
Nov 21	Plymouth	Barbara Jean Hinds	Plymouth	19	New Hampshire	Robert A Dudley Leulah M Woodward	Maine	1	Richard Harding Catholic Priest
		Richard B Lozeau	Plymouth	25	New Hampshire	Bernard C Hinds Phoebe G Carmen	New York	1	Plymouth
Nov 28	Plymouth	Susan Jane Porusta	Nashua	22	New Hampshire	Roland U Lozeau Mary Ermalavich	Massachusetts	1	James P Watson Catholic Priest
		Brian Wm Ramsey	Plymouth	19	New Hampshire	Julius Porusta Katherine Daley	New Hampshire	1	Plymouth
Dec 5	Plymouth	Donna Rae Tower	Holderness	20	New Hampshire	Sherburn C Ramsey Sally Ann Robinson	New Hampshire	2	Philip Polhemus Clergyman
		Carlton A Lyford	Rumney	38	New Hampshire	Ross H Tower Alice M Sprague	Canada	2	Plymouth
Dec 8	Plymouth	Correne Stratton	Plymouth	27	Vermont	Roland I, Lyford Frances Jaquith	Massachusetts	1	Philip Polhemus Clergyman
		Robert M Dixon	Plymouth	23	Kentucky	Raymond J Ryan May B Robinson	Vermont	2	Plymouth
		Brenda Richardson	Plymouth	22	New Hampshire	John W Dixon Margorie R Moore	Kentucky	1	Philip Polhemus Clergyman
						Frank A Logan Hilda M Taylor	Indiana	2	Plymouth
							New Hampshire		

Deaths Registered in the Town of Plymouth, N. H., for the Year Ending December 31, 1970

Date of Death 1970	Place of Death	Name and Surname of Deceased	Age in Years	Place of Birth	Sex		Occupation	Name of Father	Maiden Name of Mother
					Male	Female			
Jan 1	Plymouth	Greta F Downey	63	Mass	F	W	D Homemaker	Fundahn	Anna
Jan 3	Plymouth	Ralph G Gilpatrick	85	N H	M	W	M Farmer	Clarence Gilpatrick	Florence Welsh
Jan 4	Plymouth	Nora Jean Knight	79	Canada	F	W	M Housewife	John Lavers	Mary Ann Dill
Jan 22	Haverhill	Corbon Campbell	84	N H	M	W	W Laborer	John Campbell	Carrie Dexter
Jan 25	Hanover	Natalie S Conway	56	N H	F	W	W Snack Mgr	Joseph D Sullivan	Katherine Houghton
Jan 29	Laconia	Nellie Lester	77	N H	F	W	W Housewife	George Pillsbury	Frances George
Feb 6	Plymouth	Fred W Chase	87	N H	M	W	M Prop	Francis E Chase	Ada Clough
Feb 7	Plymouth	Grace H Milgate	94	Mass	F	W	D Retired	Arthur Homans	Mary M Savage
Mar 17	Plymouth	Constance McCarthy	73	Vermont	F	W	W Housewife	Ernest Russell Ball	Loretta Brown
Mar 18	Haverhill	Fred White	81	Nova Scotia	M	W	W Laborer	Unknown	Unknown
Apr 19	Plymouth	David George Ewens	19	N H	M	W	S	Eric C Ewens	Ellen Houston
May 5	Center Harbor	Alice M Farley	86	N Y	F	W	W Housewife	John Flansburg	Alice Bogart
May 30	Meredith	Martha Jeter	89	Alabama	F	W	W	Noah J Peters	Louvenia Griffin
June 1	Plymouth	Valerie Beaudin	78	Mass	F	W	W Retired	Gilbert Gregoire	Unknown
June 5	Plymouth	Harold Elvado Haley	76	N H	M	W	W Retired	Jeremiah G Haley	Angellette King
June 16	Plymouth	Barbara M Goodwin	4hrs25min	N. H.	F	W	S Infant	Jerald G Goodwin	Barbara Boucher
July 9	Plymouth	Arthur M Batchelder	75	N H	M	W	W Retired	Charles Batchelder	Cora Merrill
July 14	Plymouth	Lilla Mae Tivey	62	N H	F	W	M Matron	Eugene Mudgett	Eva Davis
July 16	Plymouth	Lyman F Batchelder	74	N H	M	W	W Retired	Frank E Batchelder	Imogene Smith
Aug 5	Plymouth	Dannie Jos Moody	69	N H	M	W	M Carpenter	Daniel R Moody	Julia Savage
Aug 8	Woodsville	Ethel C Manion	75	N H	F	W	M Mill worker	Joshua Colburn	Etta Wells
Aug 12	Plymouth	Anna M VanHousen	82	N H	F	W	D Pastry cook	Wm P VanHousen	Mabel E Morse
Aug 29	Plymouth	Edith F Beane	85	N H	F	W	S Therapist	N W Beane	Mabelle S Preston
Aug 29	Pittsfield	J Claire Peaslee	91	N H	F	W	M Retired	Jacob Peaslee	Eunice
Sept 16	Plymouth	Jessie E Currier	81	Vermont	F	W	W Housewife	George Bradby	Eva Davis
Sept 21	Plymouth	Eric C Ewens Sr	49	N H	M	W	M Press Opr	Henry A Ewens	Margaret Hughes
Sept 26	Plymouth	Marion W Gilbert	45	N H	F	W	M Electronics	Wm D Tracy	Twila Morse
Nov 7	Plymouth	Raymond E Tilton	82	N H	M	W	W Retired	Jesse J Tilton	Martha J Simpson
Nov 12	Hanover	Stephen Moses	19	N H	M	W	S Piece wkr	Morton Moses	Ellia Ewens
Nov 14	Hartford Vt	Geo W Thompson	50	N H	M	W	M Carpenter	Warner Thompson	Pertha Kimball
Nov 16	Laconia	Mary Avery	67	N H	F	W	D Housekeeper	William Shortt	Mabel Gould
Dec 15	Concord	Myrtle ——— Morton	50	N H	F	W	W Housekeeper	George — Elliott	Gladys — Vinton

Annual Report
PLYMOUTH FIRE DISTRICT

INDEX

Warrant	6
Report of Treasurer, Sewer Department	8
Report of Treasurer, Water Department	11
New Construction Accounts for Sewer Lines and Treatment Plant, Cooksville Project	14
Water Work Report	18
Sewer Dept. Work Report	19
Auditors' Report	21

PLYMOUTH VILLAGE FIRE DISTRICT OFFICERS

Commissioners:

George F. Henderson

Term expires 1971

Grover C. Dolloff

Term expires 1972

John Noseworthy

Term expires 1973

Clerk:

James E. Currie

Treasurer:

James E. Currie

Moderator:

Walter L. Murphy

Auditors:

Samuel H. Dreghorn

Edith R. Smith

Superintendent:

John R. Wood, Sr.

STATE OF NEW HAMPSHIRE

To the inhabitants of Plymouth Village Fire District qualified to vote in District affairs:

You are hereby notified to meet at the auditorium of the Area High School on Thursday, the eleventh day of March, next, at seven thirty o'clock in the afternoon to act on the following subjects:

Article 1. To choose a Moderator for the ensuing year.

Article 2. To choose a Clerk for the ensuing year.

Article 3. To choose a Treasurer for the ensuing year.

Article 4. To choose one District Commissioner for the ensuing three years.

Article 5. To see if the District will vote to raise and appropriate the sum of Ten Thousand Two Hundred Dollars (\$10,200.00) for hydrant rental for the ensuing year.

Article 6. To see if the District will vote to authorize the Commissioners to borrow such sums of money as may be necessary to pay debts of the District and to give notes therefore, countersigned by the District Treasurer.

Article 7. To see if the District will vote to appropriate for the purpose of executing the first part of a three part program for the renovation of the District reservoir system and to raise the same by authorizing the Commissioners to borrow a sum not to exceed Forty-Five Thousand Dollars (\$45,000.00) through the issuance of a note or notes of the District in accordance with the Municipal Finance Act.

Article 8. To see if the District will vote to authorize the Commissioners to make application for and to accept and expend on behalf of the District, any and all grants or offers from State or Federal Government available for the purpose of defraying expenses in the renovation of the District reservoir system.

Article 9. To see if the District will authorize the Commissioners to negotiate for and lease approximately three acres of land owned by the District near the sewerage treatment plant to the Town

of Plymouth for the purposes of erecting town sheds for the Highway Department, said lease to be conditional upon the Town of Plymouth voting to raise and appropriate finances necessary for the construction of the same.

Article 10. To transact any other business that may legally come before said meeting.

Given under our hands and seals this 22nd day of February in the year of our Lord nineteen hundred and seventy-one.

GEORGE HENDERSON
GROVER C. DOLLOFF
JOHN NOSEWORTHY

Commissioners

A true copy.

Attest:

GEORGE HENDERSON
GROVER C. DOLLOFF
JOHN NOSEWORTHY

Commissioners

PLYMOUTH VILLAGE FIRE DISTRICT

Report of the Treasurer — Sewer Department

For the Fiscal Year Ending December 31, 1970

INCOME

Cash on Hand, January 1, 1970		\$ 14,650.26
Sewer Assessments		50,076.64
Outside Labor & Materials	275.40	
New Services	100.00	
Insurance Refund	8.00	
		<hr/>
		383.40
State of New Hampshire		26,660.00
Loans — Construction Account		10,700.00
		<hr/>
TOTAL INCOME		102,470.30
Uncollected Sewer Accounts	83.12	
Uncollected Misc. Sewer Accounts	157.92	
		<hr/>
		241.04
		<hr/>
		102,711.34

PAYMENTS

Mains and Manholes:

Superintendent	381.44	
Labor:		
Mains	584.71	
Manholes	189.54	
Miscellaneous Labor	11.66	
Supplies & Expenses:		
Mains	428.51	
Manholes	4.95	
Equipment	37.81	
Repairs:		
Mains	233.05	
Manholes	30.89	
Equipment	16.48	
		<hr/>
		1,919.04

Structures and Lagoon:

Superintendent	3,589.71
----------------	----------

Labor:

Lagoon	153.76
Structures	4,155.68
Pumps	501.63

Supplies & Expenses:

Structures:	
Treatment Plant	2,248.75
Shop	144.73
Pumping Station No. 1	116.27
Pumping Station No. 2	135.00
Chemicals	2,613.01

Repairs:

Lagoon	1.12
Structures:	
Treatment Plant	367.80
Pumping Station No. 1	8.16
Pumping Station No. 2	30.36

Power Purchase:

Treatment Plant	1,397.99
Pumping Station No. 1	171.32
Pumping Station No. 2	47.35
Equipment	87.17

15,769.81

Other Expenses:

Salaries of District Officers	559.63
Auditors	25.00
Moderator	12.50
Salaries of Office Clerks	1,478.85
General Office Expenses	436.12
Other General Expenses	3,106.73
Insurance	1,822.00
Printing - Town Reports	84.25
Garage Expenses	1,041.43
Interest	22,277.00
Loans - Construction Account	10,700.00

41,543.51

Fixed Assets:

Mains	43.40
Manholes	359.27

Structures:

Treatment Plant	515.23
Shop	41.03
Pumping Station No. 1	81.42
Pumping Station No. 2	32.11
Utility Building	178.85
Funded Debt - Bonds Paid	30,000.00
Notes Paid	4,700.64
Other Equipment	1,142.05

37,094.00

Total Payments

96,326.36

Cash on Hand, December 31, 1970	6,143.94
Uncollected Sewer Accounts	83.12
Uncollected Misc. Sewer Accounts	157.92

6,384.98

\$ 102,711.34

PLYMOUTH VILLAGE FIRE DISTRICT
Report of the Treasurer — Water Department
For the Fiscal Year Ending December 31, 1970

INCOME

Cash on Hand, January 1, 1970		\$ 6,858.26
Petty Cash on Hand, January 1, 1970		25.00
Water Rents		61,206.47
Meter Charge	3,902.50	
New Services	375.00	
Outside Labor & Materials	2,239.76	
Share of Water Line	191.57	
Junk Sold	22.00	
Insurance Refund	249.00	
		<hr/>
		6,979.83
Town of Plymouth — Hydrants		10,000.00
State of New Hampshire — Land		9,500.00
Loan: Construction Account		3,500.00
		<hr/>
Total Income		98,069.56
Uncollected Water Accounts	209.72	
Uncollected Misc. Accounts	614.32	
		<hr/>
		824.04
		<hr/>
		98,893.60

PAYMENTS

Water Supply Expenses:	
Superintendent	492.32
Labor:	
Source of Supply	278.39
Pumping Station	1,222.44
Purification	11.97
Miscellaneous	86.07
Supplies and Expenses:	
Gravity System	7.25
Pumping Station	329.53
Purification	506.34
Power Purchase	5,912.49

Repairs:

Water Supply Structures & Equipment	105.78
Pumping Station Structures & Equipment	322.58
Purification Structures & Equipment	8.55

9,283.71

Distribution Expenses:

Superintendent	5,936.53
----------------	----------

Labor:

Distribution - Mains	6,434.53
Meter	756.43

Supplies & Expenses:

Other Distribution	697.98
--------------------	--------

Repairs:

Mains	179.66
Services	929.63
Hydrants	362.50
Meters	63.02
Other Distribution Equipment	496.02

15,856.30

Other Expenses:

Salaries of District Officers	559.62
Auditors	12.50
Moderator	25.00
Salaries of Office Clerks	1,478.85
General Office Expenses	475.45
Other General Expenses	3,316.30
Insurance	1,365.00
Printing Town Reports	84.25
Shop Expenses	413.87
Garage Expenses	1,010.32
Interest	1,775.90
Loans: Construction Account	3,500.00

14,017.06

Fixed Assets:

Garage Structures	1,125.86
Other Structures	309.48
Water Supply Equipment	3,862.30
Pumping Station Equipment	2,643.78
Water Storage Equipment	2.14
Distribution Mains	7,567.66

Services	2,484.67	
Hydrants	273.15	
Meters	1,707.60	
Other Equipment	1,044.03	
Funded Debt - Bonds Paid	16,000.00	
Notes Paid	15,243.20	
		<hr/>
		52,263.87
		<hr/>
Total Payments		91,420.94
Cash on Hand, December 31, 1970	6,623.62	
Petty Cash, December 31, 1970	25.00	
Outstanding Water Accounts	209.72	
Outstanding Misc. Accounts	614.32	
		<hr/>
		7,472.66
		<hr/>
		\$ 98,893.60

PLYMOUTH VILLAGE FIRE DISTRICT
New Construction Accounts for Sewer Lines,
Treatment Plant & Cookville Project

Cash on Hand January 1, 1970

New Construction Account	\$ 40,503.15
Shawmut Bank Account	88.10
EDA Account	7.02
Special Building Account	10,000.00

\$ 50,598.27

RECEIPTS

Final Payment EDA	\$ 21,700.00
Pemi. Nat. Bank Loans	24,500.00
Final Payment U. S. Gov't	
WPC-NH—Project 61	66,112.00
PVFD—Loans	21,700.00
Insurance Rebate	13.00
Voided Check for Postage	9.58

\$134,034.58

TOTAL

\$184,632.85

DISBURSEMENTS

Bond Issue Fees	\$ 1,129.31
Engineering Services	7,787.42
Construction Costs	77,207.29
Bank Service Charges	2.47
Loan Payments:	
Principal	69,976.00
Interest	1,567.92
Legal Fees	434.16
Bond Interest	732.15
Auditing Fees	350.00
Equipment & Supplies	6,356.76
Telephone	47.52
Postage	23.21
Insurance	180.00
Copying Fees	14.00
PVFD—Loans	14,200.00

\$180,008.21

Cash on Hand December 31, 1970

New Construction Account

4,624.64

TOTAL

\$184,632.85

PLYMOUTH VILLAGE FIRE DISTRICT

New Construction Account

Balance on Hand—January 1, 1970 \$ 40,503.15

RECEIPTS

PVFD—Loans	\$ 14,200.00
Pemi. Nat. Bank—Loan	17,000.00
Insurance Rebate	13.00
From EDA Account	21,706.65
U. S. Gov't Final Project Payment	66,112.00
From Shawmut Bank Account	88.10
Void Check—Postage	9.58

119,129.33

TOTAL

159,632.48

DISBURSEMENTS

Legal Fees	\$ 434.16
Loan Payments:	
Principal	69,000.00
Interest	1,567.92
Bond Interest	732.15
Bond Issue Fees	1,129.31
Bank Service Charges	2.03
Auditing Fees	350.00
Equipment & Supplies	6,356.76
To EDA Account	4,749.75
Telephone	47.52
Postage	23.21
To Special Building Account	6,000.00
Engineering Fees	5,402.67
Construction Fees	44,818.36
Insurance	180.00
Copying Fees	14.00
PVFD—Loans	14,200.00

\$155,007.84

Balance on Hand December 31, 1970

4,624.64

TOTAL

\$159,632.48

PLYMOUTH VILLAGE FIRE DISTRICT

Special Building Account

Cash on Hand January 1, 1970		\$ 10,000.00
	RECEIPTS	
Pemi. Nat. Bank Loan	\$ 7,500.00	
PVFD—Sewer Dept. Loan & New Const. Account	13,500.00	
		<hr/> 21,000.00
TOTAL		\$ 31,000.00
	DISBURSEMENTS	
Trapper Brown Const.	\$ 16,000.00	
R. G. Letendre Corp.	13,924.00	
Town of Plymouth—Hot Topping	100.00	
Pemi. Nat. Bank—Loan Payment	976.00	
		<hr/> \$ 31,000.00
Balance on Hand December 31, 1970		00.00
TOTAL		<hr/> \$ 31,000.00

PLYMOUTH VILLAGE FIRE DISTRICT

Shawmut Bank Account

Cash on Hand January 1, 1970		\$ 88.10
	RECEIPTS	
None		
TOTAL		<hr/> \$ 88.10
	DISBURSEMENTS	
To New Const. Account to Close out Balance	\$ 88.10	
		<hr/> \$ 88.10
Balance on Hand December 31, 1970		00.00
		<hr/> \$ 88.10

PLYMOUTH VILLAGE FIRE DISTRICT

EDA Account

Cash on Hand January 1, 1970	\$	7.02
------------------------------	----	------

RECEIPTS

From New Const. Account	\$	2,365.00
Final Payment EDA U. S. Gov't		21,700.00
New Const. Account		2,384.75

26,449.75

TOTAL	\$	26,456.77
-------	----	-----------

DISBURSEMENTS

Bank Service Charge	\$.44
Engineering Fees		2,384.75
Construction Costs		2,364.93
To New Const. Account to		
Close Out Balance		21,706.65

\$ 26,456.77

Balance on Hand December 31, 1970		.00
-----------------------------------	--	-----

TOTAL	\$	26,456.77
-------	----	-----------

PROPOSED RENOVATION OF RESERVOIRS

In 1971 the Commissioners would like to complete part I of a three part project for the long overdue renovation of our reservoir system.

The small reservoir is unusable at the present time due to an improper drainage system when cleaning and has a high iron count due to seepage from the ground.

When the project is complete the quality of the water will be improved, and the reservoirs can be easily cleaned. The usable water storage will be increased to five million gallons, which we will need in the near future, instead of 2½ million gallons which we have at the present time.

Part I

- a. Install proper drainage for the small reservoir for cleaning.
- b. Completely cement bottom and sides of the small reservoir.
- c. Install cement wall around the small reservoir thereby raising overflow elevation to equal that of large reservoir.
- d. Install proper drainage for cleaning the large reservoir.
- e. Cement bottom of the large reservoir.

Part II.

- a. Cement sides of the large reservoir.
- b. Install a cement wall completely around the large reservoir.
- c. Install surface water drains on the south and west side of the large reservoir.

Part III

Using walls that were installed around the reservoir in parts I and II a floating cover can be installed to protect the water from algae in the summer and from dirt, leaves, pine needles, animals, birds that can get in the water when uncovered.

PLYMOUTH VILLAGE FIRE DISTRICT—WATER DEPT.

1970 WORK REPORT

New Water Service Lines Installed	14
New Water Meters Installed	8
Old Water Service Lines Replaced	14
Service Lines Repaired	15
Old Water Meters Replaced	24
Meters Junked	5
Meters Checked	28
New Water Mains Installed	28
1,422 ft. 8" Cast iron installed on Cookville Rd.	
268 ft. 1" Copper pipe installed on Parker St.	
Main Water Lines Repaired	3
New Hydrants Installed	2
Hydrants Repaired	2
Frozen Meters	2
Frozen Hydrants	10
Frozen Services	2

1970 WORK REPORT

PLYMOUTH VILLAGE FIRE DISTRICT—SEWER DEPT.

New Connections to Sewers	4
Sewer Manholes Rebuilt	6
New Sewer Manholes Installed	3
Sewers Repaired or Cleaned	23
Septic Tank Leads Received	49

PLYMOUTH VILLAGE FIRE DISTRICT

1970 WORK REPORT

In 1970 2,092 feet of pipes from $\frac{3}{4}$ " to 8" were installed and 2 hydrants were added to the system on the Cookville Road.

The old gas engine at the upper pumping station was replaced with a variable speed drive electric motor so that water can be pumped from 350 gallons per minute to a maximum of 900 gallons per minute to furnish water to the high level storage tank.

The Sewage Treatment Plant had a total of 160,942,400 gallons enter the plant. From this influent 253,264 gallons of sludge was processed to produce $288\frac{1}{2}$ cubic yards of filtered sludge which weighed 403,900 pounds.

To process this sludge required 14,400 pounds of hydrated lime, 1,926 gallons ferric chloride and 17,774 pounds of chlorine gas. $20\frac{1}{2}$ cubic yards of sand was removed from the influent.

The total cost to operate the treatment plant and the two sewer pumping stations for 1970 was \$67,931.06.

John R. Wood, Sr.

Superintendent

Plymouth Village Fire District

AUDITORS' REPORT

We have audited the cash books of the Treasurer of the Plymouth Village Fire District for the Year ending December 31, 1970, and have found the entries to have been correctly cast and properly vouched.

We have examined the surety bonds of the Treasurer and Secretary of the District.

We have burned six (6) Sewer Department Bonds numbered 13-18 inclusive totaling \$30,000.00.

We have burned the following coupons:

One (1) numbered 106, totaling \$97.50 — April 1968

One (1) numbered 106, totaling \$97.50 — October 1968

One (1) numbered 106, totaling \$97.60 — April 1969

One (1) numbered 106, totaling \$97.50 — October 1969

Four (4) numbered 106 - 109 inclusive, totaling \$390.00 —
April 1970

Fourteen (14) numbered 1 - 14 inclusive, totaling \$2,065.00—
September 1970

Thirty-two (32) numbered 269 - 300 inclusive, totaling \$320.00
— October 1970

Ninety-four (94) numbered 13 - 106 inclusive, totaling \$9,165.00
— October 1970

Seven (7) numbered 108 - 114 inclusive, totaling \$682.50
— October 1970

SAMUEL H. DREGHORN

EDITH R. SMITH

January 27, 1971

Auditors

Annual Report
Eighty-Sixth
TOWN SCHOOL DISTRICT

EIGHTY-SIXTH ANNUAL REPORT
TOWN SCHOOL DISTRICT

School District Officers	4
Warrant	5

EXECUTIVE REPORTS

Superintendent of Schools	7
Principal of High School	10
Adopted School Calendar	11
Principal of Elementary School	12
School Nurse Report	13

FINANCIAL REPORTS

School District Treasurer	
July 1, 1969 — June 30, 1970	14-19
Auditors' Certificate	16-18
School Lunch & Balance Sheet	20
Balance Sheet	21
Status of School Notes & Bonds	22
District Budget	23

PLYMOUTH SCHOOL DISTRICT OFFICERS

Moderator

WALTER L. MURPHY

Clerk and Treasurer

JOSEPHINE LARGENT

School Board

ELDWIN A. WIXSON, Chairman

PHYLLIS SUTHERLAND

DONALD B. WHITESELL

Auditors

SAMUEL DREGHORN

EDITH R. SMITH

Truant Officer

JOHN CLOUD

Assistant Superintendent of Schools

N. KENNETH SMITH

Superintendent of Schools

M. WAYNE BOWIE

THE STATE OF NEW HAMPSHIRE

To the Inhabitants of the School District in the Town of Plymouth in the County of Grafton in said State qualified to vote in District Affairs:

You are hereby notified to meet at the Lecture Auditorium in the Area High School in said District on Thursday, March 4, next, at eight o'clock in the afternoon to act on the following subjects.

Article 1. To hear the reports of agents, auditors and committees or officers chosen and to pass any vote relative thereto;

Article 2. To choose agents, auditors and committees in relation to any subject embraced in this Warrant;

Article 3. To see if the District will raise and appropriate the sum of Nine Hundred Seventy-Eight Thousand Six Hundred Twenty Six Dollars (\$978,626.00) for the support of schools and for the payment of statutory obligations of the District and to authorize the application against said appropriation of such sums as are estimated to be received from State Foundation Aid Fund, together with other income; the School Board to certify to the Selectmen the balance between the estimated revenue and the appropriation which leaves an estimated balance of Four Hundred Sixty-Seven Thousand Four Hundred Fifty-Six Dollars (\$467,456.00) to be raised by taxes by the Town;

Article 4. To see if the District will vote to authorize the School Board to make application for and to accept on behalf of the District any and all grants or offers for educational purposes which may now or hereafter be forthcoming from the State of New Hampshire and/or the United States;

Article 5. To see if the District will establish a contingency fund to meet the costs of unanticipated expense which may arise during the year in an amount not to exceed One Thousand Dollars (\$1,000.00), all in accordance with Revised Statutes Annotated 198:4-b;

Article 6. To see if the School District will authorize the School Board to negotiate and execute such tuition contracts as they may deem advisable for non-area School Districts;

Article 7. To transact any other business which may legally come before said meeting.

Given under our hands and seals this 17th day of February in the year of our Lord nineteen hundred and seventy-one.

DONALD B. WHITESELL
ELDWIN A. WIXSON, JR.
PHYLLIS SUTHERLAND
Plymouth School Board

A True Copy.

Attest:

DONALD B. WHITESELL
ELDWIN A. WIXSON, JR.
PHYLLIS SUTHERLAND
Plymouth School Board

THE STATE OF NEW HAMPSHIRE

To the Inhabitants of the School District in the Town of Plymouth in the County of Grafton in said State qualified to vote in District Affairs:

You are hereby notified to meet at the Lecture Auditorium in the Area High School in said district on the ninth day of March, 1971, polls to be opened for voting at ten o'clock in the forenoon and to close no earlier than six o'clock in the afternoon.

Article 1. To elect all School District Officers which appear on the official School District Ballot for the ensuing year.

Given under our hands and seals this 17th day of February in the year of our Lord nineteen hundred and seventy-one.

DONALD B. WHITESELL
ELDWIN A. WIXSON, JR.
PHYLLIS SUTHERLAND
Plymouth School Board

A True Copy.

Attest:

DONALD B. WHITESELL
ELDWIN A. WIXSON, JR.
PHYLLIS SUTHERLAND
Plymouth School Board

REPORT OF THE SUPERINTENDENT OF SCHOOLS

Although school opened late because of construction problems, classes and programs are operating smoothly.

Ample time was allocated for the building to be ready on time but matters beyond the control of the School Board and/or the architect caused a delay.

The State Board of Education has approved a shortened school year of 175 days which means closing for the summer late in June.

We are looking forward to working with the elementary school. There are changes to be made so the Elementary Minimum Standards can be met by September of 1972. However, many areas such as art, music and physical education need only an extension of programs already in operation. It is our hope to provide an education for Plymouth elementary pupils commensurate with that offered over the years by Plymouth State College.

The District has been, in my opinion, fortunate to have been furnished this type of elementary education at a very reasonable cost. The contention that the expense was more than the amount charged has been validated in preparation of the first budget for 1971-72.

The high school year to date has been better than normally might have been expected. Some difficulties resulted from moving into a new building. Changes in curriculum have taken place and more will follow as we discover the needs and desire of the students.

It might be well to comment on the construction phase of the school plant. True, problems have been discovered and plans are being formulated to make corrections. For a building the size of ours this is not unusual. In general we have a well engineered, versatile school that should meet the needs of our students for many years. The basic construction is sound.

The approval of Federal Funds to the amount of approximately \$54,000 from the Department of Resources and Economic Development should enable us to develop the site far beyond that which most schools have. Playing fields, playground equipment, tennis and basketball courts as well as nature trails and a ski lift will be available on school property.

Insofar as practicable we have taken advantage of the many Federal programs available for schools. Title II ESEA is being used to build up the library. Title III NDEA has approved an application for one-half the cost of the new Language Laboratory, and Vocational Education made a grant of \$5,900 to improve the Business Education and Home Economics courses. At the present time other areas of financial assistance are being explored.

A Title III application for helping students with learning problems has been resubmitted. It is hoped that funding for the next fiscal year will be approved. This is a Supervisory Union Project which, if implemented, would establish Special Classes for pupils needing extra instruction.

The School Lunch program has proven to be very good and is popular with students. Participation has more than doubled over last year.

I appreciate the support of the school board, faculty and townspeople in accomplishing what has been done in the way of better education for our youth. You can be assured we shall do everything possible to keep costs within reasonable limits and at the same time maintain an excellent school.

Respectfully submitted,

M. WAYE BOWIE

Superintendent

EXPLANATION OF SUPERINTENDENT'S SALARY

Chapter 189, Section 48 Revised Statutes Annotated of the State of New Hampshire, requires that the school district annual report show the total amount paid to the superintendent of schools as per the follownig quotation: "Reports. Each superintendent of a supervisory union shall annually prepare a report of the total of a supervisory union shall annually prepare a report of the total salary paid to the superintendent, showing in detail the amount paid by the state and each local school district, and their share of same. Said report shall be filed with the school board of each school district involved and shall be included in the annual report of the respective school district as a separate entry. A like report and entry shall be made for each assistant superintendent, teacher consultant, and business administrators, if any is in service in the union."

One-half of the supervisory union expenses is probated among the several school districts of the union on the basis of adjusted valuations. One half is prorated on the basis of average daily membership in the school for the previous school year ending June 30th. The salary of \$12,500, which was received by the superintendent of schools of Supervisory Union No. 48 during 1969-1970 was made up as follows: \$4,000.00 paid by the State of New Hampshire and \$8,500.00 prorated among the several school districts. Allowance of \$1,400.00 for travel within the union was also prorated as stated above.

The table below shows the portion of salary and travel charged to each school district.

	Percentage	Salary	Travel
Campton	18.17	\$ 1,544.45	\$ 254.38
Plymouth	49.42	4,200.70	691.88
Rumney	13.12	1,115.20	183.68
Thornton	7.51	638.35	105.14
Warren	5.64	479.40	78.96
Waterville Valley	1.22	103.70	17.08
Wentworth	4.92	418.20	68.88
	100.00 %	\$ 8,500.00	\$ 1,400.00

M. WAYNE BOWIE
Superintendent of Schools

PLYMOUTH AREA HIGH SCHOOL

Principal's Annual Report

February 1, 1971

I hereby submit my nineteenth annual report as Principal of Plymouth Area High School.

Our staff has eight new teachers this year: Miss Wilson, Mathematics; Mr. McLane, Mathematics; Mr. Parr, Guidance; Mrs. Goodale, Music; Miss Benoit, Girls' Physical Education; Mrs. Badger, Library; Mr. Begor, Business and General Mathematics; Mr. Skinner, General Science. Our school is pleased to have these people working with us.

The students, faculty and I wish to thank the people of the Area for the new facilities in which we are now operating. The school has a cheery, pleasant environment, which should improve as good weather comes along. We are proud to have this wonderful building and we thank you for making it possible.

The estimated enrollment figures for the school year 1971-72, as of February 1, 1971, are as follows:

Class of 1972	110
Class of 1973	103
Class of 1974	127
Class of 1975	120

Graduates of the Class of 1970

Four-year colleges	30
Two-year colleges	20
Armed Forces	8
Employed	59
Post Graduates	4

I wish to express my appreciation to the School Board, Superintendent Bowie, teachers, parents, and citizens for their help and cooperation during the past year.

Respectfully submitted,

GEORGE C. ZOULIAS

Principal

SUPERVISORY UNION #48

Adopted School Calendar for 1971-72

September 7, 1971	Teachers' Meetings & Workshops
September 8, 1971	Schools Open
October 11, 1971	Schools Closed—Columbus Day (Teacher Workshops)
October 22, 1971	State Teachers' Convention
October 25, 1971	Schools Closed—Veterans' Day
November 25-26, 1971	Schools Closed—Thanksgiving Recess
November 29, 1971	Schools Reopen
December 23, 1971	Schools Close 3:00 p. m.—Christmas Recess
January 3, 1972	Schools Reopen
February 18, 1972	Schools Close 3:00 p. m. Washington's Birthday Recess
February 28, 1972	Schools Reopen
April 14, 1972	Schools Close 3:00 p. m.—Spring Recess
April 24, 1972	Teacher Workshops
April 25, 1972	Schools Reopen
May 29, 1972	Schools Closed—Memorial Day
June 21, 1972	Schools Close—Summer Recess

This calendar provides for 183 school days and 3 days of Teacher Workshops. State Law requires 180 school days. Time beyond that may be used at the discretion of the local district.

PLYMOUTH ELEMENTARY SCHOOL
PRINCIPAL'S REPORT
School Year 1969-1970

May I take this opportunity on behalf of the college to express our sincere thanks to the people of Plymouth for their cooperation and understanding over these many years the elementary school has been a part of the teacher training program. We hope our good relations continue as we can perceive great benefit for our students in the new school building.

This year is promising to be a tremendous educational learning experience for the faculty and the children. There is little question in my mind that with the flexibility of your new building and opportunity for innovative approaches to education, a modern on-going educational program will continue.

W. MALCOLM BOWNES
Principal

REPORT OF THE SCHOOL NURSE

The following is a report of the health program for the Plymouth Schools for 1970:

This year Dr. F. D. McIver, school physician, completed physical examinations for 211 pupils plus 34 pre-school children.

The Matching Fund Dental Health Program provided appointments with Dr. Donald Whitesell for seven children.

A Rubella Immunization Clinic was held in April 1970. Dr. McIver was assisted by Mrs. Arline Bownes, Mrs. Dawn Lewis, R. N., and Mrs. Barbara McGlone, R. N. On this day 89 children received immunization.

Kindergarten registration was held in April. Dr. McIver, assisted by Mrs. Elaine Mayhew, completed physical examinations for 34 children. Mrs. Lance, R.D.H. of the New Hampshire Bureau of Dental Public Health completed dental examinations for these children.

The pupils in Plymouth schools are fortunate in having the services of a speech therapist and school psychologist available to them. Mrs. Jane Hartman conducts a speech therapy program twice a week in her office at school. Dr. Robert Page of the Lakes Region Mental Health Clinic has an office in the Guidance Department and is in Plymouth every other Monday.

Nurse's Work

- Vision Tests - 462
- Hearing Tests - 280
- Head Inspections - 407
- Pupils Weighed and Measured - 373
- First Aid - 2,200+

Parents are notified of injuries or illnesses as necessary.

- Special Medication (per doctor's order) - 15
- Aural Irrigation Daily (for 3 weeks) - 1
- Home Visits - 54

Contagious Diseases Reported

Chicken Pox	20
Conjunctivitis	2
"Flu" Virus	300+
Infectious Hepatitis	1
Infectious Mononucleosis	5
Streptococcal Sore Throat	6

I wish to thank the people who have helped with this program during the past year.

Respectfully submitted,
DOROTHY J. MORRIS, R. N.

REPORT OF SCHOOL DISTRICT TREASURER IN ACCOUNT WITH PLYMOUTH TOWN SCHOOL DISTRICT JULY 1, 1969 to June 30, 1970

Deficit on hand—July 1, 1969		
Pemi. Nat'l. Bank		-1,233.98
1969-1970 Appropriation		
as set by State Tax Com.	309,110.38	309,110.38
TOTAL RECEIVED FROM TOWN OF PLYMOUTH		
<i>Received from State of New Hampshire:</i>		
Driver Training Reimbursement	2,507.70	
State Foundation Aid	23,507.01	
School Building Aid	6,676.59	
State Recourses—Incentive Aid	12,923.08	
Sweepstakes	4,035.72	
Retarded children	45.94	
Home Ec. Teacher	226.00	
Reimbursement Title 1	8,738.69	
N. Eng. Merchants Bank—		
Income from invested funds	55,000.00	
TOTAL RECEIVED FROM STATE OF NEW HAMPSHIRE		113,660.73
TUITIONS: High School		159,350.22
MISCELLANEOUS INCOME:		
Discounts	55.87	
Sale of Equipment	90.00	
Rent	1,298.50	
Athletic Student Fund	711.87	
TOTAL RECEIVED FROM MISCELLANEOUS INCOME		2,156.24
TOTAL RECEIVED INCOME OTHER THAN FROM TOWN OF PLYMOUTH		275,167.19
TOTAL INCOME		\$583,043.59
<i>Receipts other than income (Reimbursements for Disbursements of equal amounts, distributed by District):</i>		
Insurance Losses	175.00	
Cash—Toll Calls	37.59	
Plymouth Hot Lunch: Soc. Sec.—		
Withholding—Blue Cross	1,335.96	
Plymouth Area School—Due General Funds	6,565.74	
Various—Damage Memorial School	50.07	
Filing Fees	6.00	
Supervisory Union—Overpayment 1969-70	1,000.00	
State of N. H. Hot Lunch & Milk Program	3,741.92	
TOTAL RECEIPTS OTHER THAN INCOME		12,912.28
TOTAL INCOME AND RECEIPTS		\$595,955.87

DISBURSEMENTS

Expenses:

Interest on Bonds—\$15,000.00 at 3.3% due 7-15-69—6 months	247.50	
Interest on Bonds—\$30,000.00 at 3% due 9-1-69—6 months	450.00	
Interest on Bonds—\$5,000.00 at 3.3% due 1-15-70	165.00	
Interest on Bonds—\$10,000.00 at 3% Interest due 3-1-70	300.00	
Interest New England's Merchants Bank	69,381.25	
Principal paid New England's Merchants Bank	15,000.00	
Plymouth Teachers College—State of N. H.— Elementary Instruction Contract	127,261.20	
Administrative and Maintenance Expenses (Including Area School Expenses)	370,179.38	
		<hr/>
TOTAL EXPENSES		582,984.33
<i>Disbursements other than Expenses (Distributions by District for which it received receipts of equal amounts:)</i>		
Insurance Losses	175.00	
Cash Toll Calls	37.59	
Plymouth Hot Lunch Soc. Sec. & Withholding Taxes & Blue Cross	1,335.96	
Plymouth Area School—due General Funds	6,565.74	
Damage to Memorial School	50.07	
Filing Fees	6.00	
Supervisory Union—Overpayment 69-70	1,000.00	
State of N. H.—Hot Lunch and Milk Program	3,741.92	
		<hr/>
TOTAL DISBURSEMENTS OTHER THAN EXPENSES		12,912.28
		<hr/>
TOTAL DISBURSEMENTS PER ORDER OF THE SCHOOL BOARD		\$595,896.61
TOTAL INCOME		\$595,955.87
TOTAL DISBURSEMENTS		595,896.61
		<hr/>
CASH ON HAND—June 30, 1970		\$ 59.26

The above is a true and correct statement of the transactions of the Treasurer of the fiscal year ended June 30, 1970.

JOSEPHINE B. LARGENT

District Treasurer

AUDITORS' CERTIFICATE

We have today examined the foregoing account, the books of Josephine B. Largent, Treasurer of the Plymouth Town School District, and found them correctly cast and properly vouched.

We have this day destroyed bonds and interest coupons presented for payment to the District as follows: five (5) bonds Nos. 61-65 inclusive at \$1,000.00 each due 7-15-69 totaling \$5,000.00; ten (10) bonds Nos. 101-110 inclusive at \$1,000.00 each due 9-1-69 totaling \$10,000.00. Fifteen (15) coupons Nos. 61-75 inclusive at \$16.50 each due 7-15-69 totaling \$247.50; thirty (30) coupons Nos. 101-130 inclusive at \$15.00 each due 9-1-69 totaling \$450; ten (10) coupons Nos. 66-75 inclusive at \$16.50 each totaling \$165.00; twenty (20) coupons Nos. 111-130 inclusive at \$15.00 each totaling \$300.00.

We have this day destroyed interest coupons presented for payment to the District as follows: thirty-seven (37) Elementary School Bond coupons Nos. 1-37 inclusive at \$156.25 each due 1-1-70 totaling \$5,781.25; two hundred twelve (212) Area School Bond coupons No. 1-212 inclusive at \$142.50 each due 1-1-70 totaling \$30,210.00; two hundred twelve (212) Area School Bond coupons Nos. 1-212 inclusive at \$157.50 each due 1-1-70 totaling \$33,390.00.

SAMUEL H. DREGHORN

EDITH R. SMITH

Auditors

July 23, 1970

REPORT OF SCHOOL DISTRICT TREASURER

for the

Fiscal Year July 1, 1969 to June 30, 1970

SUMMARY

Cash on Hand July 1, 1969		-1,233.98
Received from Selectmen	\$309,110.38	

Revenue from State Sources:

Driver Training	\$ 2,507.70
Home Economics Teacher	226.00
Foundation Aid	23,507.01
Building Aid	6,676.59
Title I	8,738.69
State Aid Incentive	12,923.08
Retarded Children	45.94
Sweepstakes State Aid	4,035.72
Hot Lunch	3,741.92

	62,402.65
Received from Tuitions—High School	159,350.22
Received as Income from Invested Funds	55,000.00

Received from All Other Sources

Misc. Income	2,156.24
Misc. Recpt. for Distrib.	9,170.36

11,326.60

TOTAL RECEIPTS

597,189.85

Total Amount Available for Fiscal Year

595,955.87

Less School Board Orders Paid

595,896.61

Balance on Hand June 30, 1970

59.26

July 14, 1970

JOSEPHINE B. LARGENT

District Treasurer

AUDITORS' CERTIFICATE

This is to certify that we have examined the books, vouchers, bank statements and other financial records of the treasurer of the school district of Plymouth General Funds of which the above is a true summary for the fiscal year ending June 30, 1970, and find them correct in all respects.

July 23, 1970

SAMUEL H. DREGHORN

EDITH R. SMITH

Auditors

DETAILED STATEMENT OF RECEIPTS

Date	From Whom	Description	Amount
7-24-69	State of N. H.—Retarded children		\$ 45.94
7- 1-69	Bal. on hand Ply. Nat'l Bank.—Overdrawn		1,233.98
Various	Town of Plymouth—1969-70 Appropriation		309,110.38
8- 1-69	State of N. H.—Home Econ. Teacher		226.00
8-12-69	State of N. H.—Driver Training		1,567.70
9-25-69	State of N. H.—Foundation Aid		11,753.51
10-28-69	State of N. H.—Bldg. Aid		6,676.59
11-28-69	State of N. H., State Recourses—Incentive Aid		12,923.08
12-19-69	State of N. H., State Recourses—Sweepstakes		4,035.72
1-20-70	State of N. H., State Recourses—State Foundation		11,753.50
5-11-70	State of N. H., State Recourses—Driver Training		940.00
6-19-70	State of N. H., State Recourses—Title I		8,738.69
6-12-70	N. Eng. Merchants Bank—Income from Invested Funds		55,000.00
HIGH SCHOOL TUITIONS			
<i>Various</i>			
	Laura Morrison		440.00
	Donald Campbell		440.00
	Edmund Bemis		529.00
	Julius Richelson		440.00
	Audrey Johns		394.50
	Mitchell Matthey		789.00
	Rogelio Caparros		192.72
	Campton School District		42,624.12
	Holderness School District		32,499.61
	Newfound School District		840.00
	Rumney School District		37,706.95
	Thornton School District		26,055.66
	Warren School District		3,853.50
	Wentworth School District		12,545.16
			159,350.22
MISCELLANEOUS INCOME:			
<i>Various</i>			
	Discounts		55.87
	Sale of Equipment		90.00
	Rent		1,298.50
6-30-70	Student Activity Fund		711.87
MISCELLANEOUS RECEIPTS (NOT INCOME BEING REIMBURSEMENT FOR AMOUNTS AS DISTRIBUTED BY THE DISTRICT OF LIKE SUMS)			
8-16-69	Insurance Losses—Various		175.00
<i>Various</i>			
	Toll Calls—Various		37.59
	Plymouth Hot Lunch—Taxes & Blue Cross		1,335.96
1- 2-70	Plymouth Area School—Due General Funds		6,565.74
2-20-70	Various—Damage to Mem. School		50.07
3-11-70	Various—Filing Fees		6.00
1- 2-70	Supervisory Union—Overpayment 69-70		1,000.00
Various,	State of N. H.—Hot Lunch		3,741.92
TOTAL RECEIPTS DURING YEAR			\$597,189.85

SPEARE MEMORIAL SCHOOL LUNCH PROGRAM FINANCIAL STATEMENT

July 1, 1969 to June 30, 1970

Beginning Balance—July 1, 1969	\$ 949.60
--------------------------------	-----------

RECEIPTS

Lunch Sales—Children	\$ 10,673.14
Lunch Sales—Adults	480.20
Reimbursement	3,389.49
District Appropriation	5,150.00
Misc. Cash	901.76

Total Receipts	\$ 20,594.59
----------------	--------------

TOTAL AVAILABLE	\$ 21,544.19
-----------------	--------------

EXPENDITURES

Food	\$ 11,813.02
Labor	6,827.54
Equipment	11.96
All Other Expenditures	1,597.18

Total Expenditures	\$ 20,249.70
--------------------	--------------

BALANCE—June 30, 1970	\$ 1,294.49
-----------------------	-------------

BALANCE SHEET

Fiscal Year Ended June 30, 1970

ASSETS

Cash in Bank	\$ 1,294.49
Accounts Receivable:	
Reimb. Due Program	891.26
Other Income Due Program	282.80
Food Inventory—June 30	150.00

Total Assets	\$ 2,618.55
--------------	-------------

LIABILITIES

Other Accounts Payable	222.78
Total Liabilities	\$ 222.78
Working Capital	1,294.49

Total Liabilities & Working Capital	\$ 1,517.27
-------------------------------------	-------------

RACHEL MONTAGUE

BALANCE SHEET—JUNE 30, 1970

ASSETS

Cash on Hand June 30, 1969	
General Fund	\$ 59.26
Building Fund	12,292.42
Accounts Due to District:	
From State—Hot Lunch	621.95
From Federal Agency	789.65
N.H.E.A. Athletic Reimb.	138.28
Voc. Ed.	1,500.00
Sprague Oil Refund	566.98
Driver Training	1,020.00
Holderness School District	107.33
Capital Reserves: (Held by Trustees)	500,000.00
	<hr/>
Total Assets	\$517,095.87
Net Debt	2,335,145.00
	<hr/>
GRAND TOTAL	\$2,852,240.87

LIABILITIES

Amounts Reserved for Special Purposes:	
Building Fund	\$ 12,292.42
Accounts Owed by District:	
Title I ESEA	2,846.53
Hot Lunch	621.95
Town of Plymouth	666.64
N. H. Electric	813.33
Capital Reserves:	500,000.00
Notes and Bonds Outstanding	2,335,000.00
	<hr/>
Total Liabilities	\$2,852,240.87
	<hr/>
GRAND TOTAL	\$2,852,240.87

Status of School Notes and Bonds

Name of Building or Project for Which
Notes or Bonds were Issued

Outstanding at Beginning of Year:

Vocational Building	30,000.00	
Addition	15,000.00	
Elem. & AREA School	265,730.00	
	<hr/>	
		\$310,730.00

Issued During Year:

Elem. & AREA School	2,305,000.00	
	<hr/>	
		2,305,000.00

Total:

Vocational Building	30,000.00	
Addition	15,000.00	
Elem. & AREA School	2,570,730.00	
	<hr/>	
		2,615,730.00

Payments of Principal of Debt:

Vocational Building	10,000.00	
Addition	5,000.00	
Elem. & AREA School	265,730.00	
	<hr/>	
		280,730.00

Notes & Bonds Outstanding at End of Year:

Vocational Building	20,000.00	
Addition	10,000.00	
Elem. & AREA School	2,305,000.00	
	<hr/>	
		\$2,335,000.00

BUDGET OF THE SCHOOL DISTRICT OF PLYMOUTH, N. H.

1971-1972

	1969-70 <i>Expend.</i>	1970-71 <i>Approved Budget</i>	1971-72 <i>Recom. Budget</i>
110.1 District Officers' Salaries	\$ 1,050.00	\$ 1,075.00	\$ 1,075.00
135. Contracted Services School Bd.	60.00	180.00	180.00
190.1 District Officers' Expenses	2,897.92	2,385.00	2,385.00
210.1 Principals' Salaries		264,843.00	423,128.00
210.3 Teachers' Salaries & Substitutes	241,343.80		
210.5 Secretarial & Clerical to Prin.	2,600.00	2,750.00	5,800.00
215. Textbooks	2,182.49	3,308.92	8,239.00
220. Libraries & Audiovisual Mat'l	1,372.21	2,490.55	5,850.00
230. Teaching Supplies	12,417.11	20,000.00	27,960.00
235. Contracted Services of Inst.	199.20	400.00	500.00
290. Other Exp. Prin. & Admin.	1,192.23	1,419.50	2,660.00
310. Attendance Salary	100.00	100.00	100.00
410. Health Services Salaries	6,060.00	6,500.00	6,885.00
490. Other Health Expenses	147.00	175.00	150.00
535. Transp.—Contracted Services	13,108.00	12,250.00	13,750.00
610. Operation of Plant Salaries	21,063.72	23,050.00	27,000.00
630. Custodial Supplies	2,561.18	2,158.63	3,060.00
640. Heat	9,133.97	9,500.00	9,500.00
645. Utilities, Except Heat	7,143.66	8,500.00	22,000.00
690. Other Expenses—Plant Operation	5.00		
710. Maintenance Salaries		2,500.00	2,500.00
725. Replacement of Equip. Not Built In	146.51	500.00	1,000.00
726. Repairs to Equipment	1,931.46	500.00	550.00
735. Contracted Services—Maint.	459.07	2,500.00	2,950.00
763. Repairs to Buildings	989.27	500.00	1,800.00
790. Other Expenses—Maint.			200.00
850.2 Teachers' Retirement System	4,753.85	7,403.50	11,311.00
850.3 FICA—Employer's	9,812.67	15,283.94	15,122.00
855. Insurance	5,266.94	5,000.00	5,000.00
860. Rental Land & Bldgs.		1,000.00	
890. Blue Cross		4,449.60	7,250.00
975.1 Fed. Monies—School Lunch-Milk	3,741.92	4,500.00	6,000.00
975.2 Dist. Monies—School Lunch	6,172.70	4,500.00	4,500.00
1075. Student Body Activities—Field	1,189.30	2,500.00	2,500.00
1265. Sites & Buildings	1,935,070.25		
1266. Equipment (Built In)	2,654.55		1,000.00
1267. Equipment (Not Built In)		1,000.00	4,379.00
1370. Principal of Debt	15,000.00	165,000.00	165,000.00
1371. Int. on Debt & Other Debt Service	74,267.58	135,060.00	126,495.00
1477.1 Tuition—Other Districts	128,901.45	128,477.36	
1477.3 District Share of S. U. Expenses	10,079.69	12,962.37	16,487.00
1478.1 Tuition— Adm. Units Another State		695.00	760.00
1981.1 Refunds Outgoing Transfer Accts.		7,200.00	8,600.00
1981.3 Other Outgoing Accts., Contingency Fund		1,000.00	35,000.00
	\$2,525,074.70		\$978,626.00

	<i>Estimated Revenue</i>	
	<i>1970-71 Approved Budget</i>	<i>1971-72 Recom. Budget</i>
19.3 Rent	\$ 500.00	
19.9 Other Revenue from Local Sources	4,750.00	
<i>Revenue State Sources:</i>		
31.0 Foundation Aid	16,226.23	\$ 24,000.00
32.0 School Building Aid	108,500.00	108,680.00
34.0 Driver Education	2,000.00	2,000.00
36.0 Sweepstakes	3,500.00	3,500.00
37.0 Other State Revenue, Incentive Aid	12,000.00	13,500.00
<i>Revenue Federal Sources:</i>		
40.1 N.D.E.A. Title III	1,200.00	1,200.00
42.0 Vocational Education	650.00	1,000.00
44.0 School Lunch & Special Milk	4,500.00	6,000.00
45.0 P. L. 89.10 Title I ESEA	7,200.00	8,600.00
81.2 High School Tuition	278,840.75	342,690.00
	<hr/>	<hr/>
TOTAL RECEIPTS	\$439,866.98	\$511,170.00
ASSESSMENT	423,750.39	467,456.00
	<hr/>	<hr/>
TOTAL APPROPRIATION	\$863,637.37	\$978,626.00

DETAILED INVENTORY

OF THE

TOWN OF PLYMOUTH

NEW HAMPSHIRE

FOR THE YEAR ENDING

DECEMBER 31, 1970

NAME	DESCRIPTION AND VALUE OF REAL AND PERSONAL PROPERTY	TOTAL VALUATION
Abar, Clayton & Pearl	7½A L Rte. 3A So. Bldg. & Trailer Rte. 3A	1,250 7,900 9,150
Abbott, Samuel Jr. & Elizabeth	L 143 Highland St. Bldg. 143 Highland St.	2,490 10,490 12,980
Adams, Edward	L 50 Russell St. Bldg. 50 Russell St .	1,040 5,810 6,850
Adams, Fletcher W. & Sue	5½A L Stony Brook Rd. Bldgs. Stony Brook Rd.	1,550 14,600 16,150
Adams Locker Service Inc.	L 75 Main St. Bldg. 75 Main St.	11,560 60,130 71,690
Adams Locker Service Inc.	L 86 Highland St. Bldg. 86 Highland St.	1,450 4,300 5,950
Adams, W. Carleton	L 117 Highland St. Bldg. 117 Highland St.	4,820 25,510 30,330
Ahern, Henry D & Erma	L Rte. 3 So. Bldgs. Rte. 3 So.	1,730 15,950 17,680
Ahern, Henry D & Erma	200A L E/S Rte. 3 Bldg. E/S Rte. 3	8,280 1,300 9,580
Ahern, Mary	32A L Cummings Hill Rd.	640
Ahern, Omer C.	375A L E/S Rte. 3 Bldgs. E/S Rte. 3	11,200 15,700 26,900
Ahern, Omer C.	12A Dupuis L 3A Thompson L 4A Morse L 4A L E/S Rte 3	240 60 80 80 460
Akey, Cecile Hikel	L 4 Avery St. Bldg. 4 Avery St.	830 7,080 7,910
Albee, Parker B.	25A L Rte. 3A 377A L off Pike Hill Rd.	400 3,770 4,170
Albert, Arthur E. & Lise	10A L Fairgrounds Rd.	2,850
Aldrich, Locke H. & Carol	L 24 Langdon St. Bldg. 24 Langdon St.	1,230 8,370 9,600
Alessandrini, Bernardino & Marion	L 1 Pearl St. Bldg. 1 Pearl St.	660 10,470 11,130
Allen, Emma L.	L Fairgrounds Rd. Bldg. Fairgrounds Rd.	1,360 9,450 10,810
Allen, Ethel F.	L N/S Pleasant St. Ext.	650
Allen, Fred R. & Lyn	45A L Rte. 25 West Bldgs. Rte. 25 West	7,650 61,500 69,150
Allen, Fred R. & Lyn	L D. W. Highway Bldg. D. W. Highway	2,250 10,500 12,750
Allen, Fred R. & Lyn S. James S. & Mary Allen	10A L Rte. 25 Bldgs. Rte. 25	8,100 13,000 21,100

NAME	DESCRIPTION AND VALUE OF REAL AND PERSONAL PROPERTY	TOTAL VALUATION
Allen, Guy H. & Ethel F.	L 71 Langdon St. 1,530 Bldg. 71 Langdon St. 10,240	11,770
Allen, Iva	L Rte. 25 North 950 Bldg. Rte. 25 North 4,630 12A L N/S Tenney Mt. 240	5,820
Allen, Maurice E. & Romola	L Fairgrounds Rd. 1,050 Bldg. Fairgrounds Rd. 12,090	13,140
Allen, Russell & Mary	90A L E/S Rte. 3A 4,240 Bldg. E/S Rte. 3A 16,660	20,900
Alsop, Cullom L.	Loon Lake Lot 450	
Ames, Olive	L 106 Highland St. 1,250 Bldg. 106 Highland St. 5,150	6,400
Anderson, John B. & Rebecca	6A L Rte. 3 11,580 Bldgs. Rte. 3 3,000	14,580
Anderson, John B. & Rebecca	L RR. Square 4,000 Bldg. RR. Square 15,120	19,120
Anderson, Thomas & Dorothy	L 61 Main St. 4,220 Block 61 Main St. 22,260	26,480
Andrews, Guy & Maxine	L Smith St. 950 Bldg. Smith St. 2,150 Bldg. Smith St. 13,800	16,900
Annis, William E. & Pauline	L 59 Pleasant St. 1,170 Bldg. 59 Pleasant St. 5,080	6,250
Anthony, David N. & Gene	25A L Rte. 3A	50
Anthony, Luther J. Jr.	2½ A L 4 Weeks St. 4,900 Bldg. 4 Weeks St. 12,450	17,350
Archibald, Fortika	36A L Highland St. 12,950 Bldgs. Highland St. 145,500	158,450
Archibald, Hildur J. & John	L 3 Hawthorne St. 1,430 Bldg. 3 Hawthorne St. 7,880	9,310
Archibald, John & Fortika	L 20 Avery St. 1,550 Bldg. 20 Avery St. 18,050	19,600
Archibald, John F. & Fortika B.	L Emerson St. 1,570 Bldg. Emerson St. 1,410	2,980
Archibald, John F. & Fortika	L off Highland St. 1,000 Bldg. off Highland St. 37,300 L Hawthorne St. 1,100 Bldg. off Hawthorne St. 37,300	76,700

NAME	DESCRIPTION AND VALUE OF REAL AND PERSONAL PROPERTY	TOTAL VALUATION
Archibald, John F. & Fortika B.	L 87 Highland St. 1,660 Bldg. 87 Highland St. 27,930	29,590
Archibald, John F. & Fortika	40A L Smith Bridge Rd. & Fairgrounds Rd.	2,000
Archibald, R. Gordon & Amelia	15A L N/S Bell Rd. 1,050 Bldg. N/S Bell Rd. 6,300	7,350
Archibald, Stanley L. & Margaret	L 25 Pleasant St. 1,080 Bldg. 25 Pleasant St. 7,810	8,890
Armstrong, Charles F.	L 10 Pleasant St. 1,970 Bldg. 10 Pleasant St. 13,800	15,770
Arold, Paul E. & Sheila	L 27 Highland Ave 2,560 Bldgs. Highland Ave. 12,000	14,560
Ash, Cora M., Est.	Caldon Lot	400
Ashland Sand & Gravel, Inc.	L Rte. 3	800
Atwood, Donald E., Est. of	150A Wood Lot off Reservoir Rd. 3,000 150A Wood Lot Plymouth Mt. 1,500	4,500
Avellino, Constance	L 49 Langdon St. 890 Bldg. 49 Langdon St. 13,420	14,310
Avery, Arthur E. & Alice L.	L Fairgrounds Rd. 1,280 Bldg. Fairgrounds Rd. 10,470	11,750
Avery, Arthur M. & Katherine	L E/S Rte. 3 1,130 Bldg. E/S Rte. 3 5,930 10A L W/S Rte. 3 530 Bldg. W/S Rte. 3 200	7,790
Avery, Arthur P. & Margaret S.	35A L Beech Hill Rd. 1,860 Bldg. Beech Hill Rd. 9,850	11,710
Avery, Bernard	100A Fletcher L Texas Hill Rd.	2,000
Avery, Geraldine F.	L Loon Lake Rd. 800 Trailer Loon Lake Rd. 5,550	6,350
Avery, Earl E., Helen A. & Dennis	L Loon Lake 950 Bldgs. Loon Lake 2,200	3,150
Ayer, Helen F.	L 16 Pleasant St. 1,760 Bldg. 16 Pleasant St. 11,840	13,600
Ayer, Robert H. & Angela C.	L 40 Pleasant St. 770 Bldg. 40 Pleasant St. 7,980	8,750
Bagley, Norton R.	1½ A L Rte. 25 West 1,300 Bldg. Rte. 25 West 7,350	8,650

NAME	DESCRIPTION AND VALUE OF REAL AND PERSONAL PROPERTY	TOTAL VALUATION
Bailey, Clarence	L 4 School St. 1,500 Bldg. 4 School St. 11,600	13,100
Bailey, Merle C. & Gertrude V.	L 61 Pleasant St. 960 Bldg. 61 Pleasant St. 7,910	8,870
Bain, Donald W. & Doris	L 4 Bridge St. 500 Bldg. 4 Bridge St. 4,710	5,210
Baker, Lillian	L Loon Lake Rd. 950 Bldg. Loon Lake Rd. 4,410	5,360
Balkam, Horace & Ruth	12A L Rte. 3A South 820 Bldg. Rte. 3A South 1,590	2,410
Barclay, Rudolph H. & Zandra	L Reservoir Rd. 690 Bldg. Reservoir Rd. 7,130	7,820
Barber, Mary S.	L 31 Russell St. 1,130 Bldg. 31 Russell St. 6,400	7,530
Barber, Caroline	Trailer Avery St. 2,230	2,230
Barney, Joel & Ruth	120A L Quincy Rd. 8,350 Bldgs. Quincy Rd. 30,400	38,750
Barney, Joel & Ruth & Joseph Bennett	Trailer Quincy Rd. 3,400	3,400
Bartlett, George H. & Emily	L 24 High St. 1,300 Bldg. 24 High St. 10,890	12,190
Bartlett, Kenneth R. & Roberta	L 4 Garland St. 1,350 Bldg. 4 Garland St. 13,090	14,440
Bartlett, Richard W. & Norma C.	L 3 Randolph St. 2,910 Bldgs. Randolph St. 15,960	18,870
Barton, Richard D. & Nancy	25A L So. Rte. 3A 500	500
Bartram, Homer W. & Dorothy	L New Hebron Rd. 900 Bldg. New Hebron Rd. 2,520	3,420
Batchelder, Arthur M. Est.	Lot Fairgronuds Rd. 650 Trailer 5,700	6,350
Batchelder, R. Hilton & Glenda	L 14 Emerson St. 1,710 Bldg. 14 Emerson St. 14,770	16,480
Batchelder Tree Service Inc.	L 55 Main St. 10,850 Bldg. 55 Main St. 82,800	93,650
Batchelder, William F. & Elizabeth	L 35 Langdon St. 1,420 Bldg. 35 Langdon St. 17,260	18,680
Batchelder, William F. & Elizabeth & Walter L. & Joan Murphy	L Highland St. 2,520 Bldg. Highland St. 19,460	21,980

NAME	DESCRIPTION AND VALUE OF REAL AND PERSONAL PROPERTY	TOTAL VALUATION
Batchelder, William	L 14 Wentworth St 860 Bldg. 14 Wentworth St. 8,820	9,680
Bates, Dorothy S.	L 44 Russell St. 820 Bldg. 44 Russell St. 9,770	10,590
Bates, Richard & Margaret	3A L Cummings Hill Rd. 3,450 Bldg. Cummings Rd. 7,670	11,120
Baxter, Francis & Cecile	Trailer 500 1½A L Cookville Rd. 600 Bldg. Cookville Rd. 5,060	6,160
Bayley, Arthur T. & Amanda	L 26 Pleasant St. 1,120 Bldg. 26 Pleasant St. 9,340	10,460
Bean, Ray C. & Arlene	½A L Fairgrounds Rd. 550 Bldg. Fairgrounds Rd. 3,640	4,190
Beaubien, George C. & Constance	L Loon Lake 890 Bldg. Loon Lake 2,300	3,190
Beauchemin, Louis	2A L D. W. Highway 4,450 Bldgs. D. W. Highway 6,800 Bldgs. D. W. Highway 15,750	27,000
Beauchemin, Louis	L Loon Lake 1,510 Bldg. Loon Lake 5,530	7,040
Beauchemin, Louis L. Realty Co.	4A L Loon Lake 1,800 2A L D. W. Highway 4,450 Bldgs. D. W. Highway 45,600	50,050
Beaulieu, Albert L.	L 14 Pleasant St. 1,140 Bldg. 14 Pleasant St. 12,050	13,190
Beaulieu, Albert	1 Boat 250	
Beckley, Harold M. & Irene	39A L River Rd. 1,500 Bldg. River Rd. 10,400	11,900
Beckley, Marion	2A L E/S Old Rte. 3 970 Bldg. E/S Old Rte. 3 4,690	5,660
Beckley, Marion	2A L W/S Rte. 3 1,650 Bldg. W/S Rte. 3 1,660	3,310
Bell, Kenneth G.	244A L Rte. 3A South 6,510 Bldg. Rte. 3A South 8,540	15,050
Bell, Kenneth G. & Anna	15A L off Rte 3A South	300
Beraudo, Constantine A. & Gladys	2A L Bell Rd. 1,250 Bldg. Bell Rd. 13,000	14,250
Berg, Daniel A. & Evelyn	4A L W/S Rte. 3 1,050 Bldg. W/S Rte. 3 4,650	5,700
Beveridge, Irving C. & Susanne	L Loon Lake 1,540 Bldg. Loon Lake 4,220 L Loon Lake 480 Bldg. Loon Lake 4,250	10,490

NAME	DESCRIPTION AND VALUE OF REAL AND PERSONAL PROPERTY	TOTAL VALUATION
Bickford, Gladys S.	L 22 Merrill St. 1,850	
	Bldg. 22 Merrill St. 8,020	9,870
Bickford, Robert O. & Geraldine	2A L Rte. 3A South 800	
	Bldg. Rte. 3A South 5,200	6,000
Bilodeau, Paul E. & Sandra I.	4A L 3A & 25 West 1,000	
	Bldg. 3A & 25 West 6,950	7,950
Binette, Bernardette I.	L Emerson St. 950	
	Bldg. Emerson St. 8,700	9,650
Bishop, Marjorie & Sharon	L Smith St. 1,410	
	Bldg. Smith St. 3,870	5,280
Bisson, Alfred H. & Lorraine	259A Avery L Rte. 3	5,180
Bisson, Alfred H. & Lorraine C.	4A L Rte. 3 South	1,150
Bixby, Leroy C. & Eva	L W/S Rte. 3 1,150	
	Bldg. W/S Rte. 3 4,500	5,650
B&K Const. Corp.	9A L Rte. 3A South	900
Blair, Herbert P. & Doris	Lot & Trailer 650	
	Fairgrounds Rd. 4,820	5,470
H. P. & R. P. Blair Co.	Bldg. Pleasant St.	1,800
Blair, Marguerite J.	L Tobey Rd. 1,130	
	Bldg. Tobey Rd. 3,090	4,220
Blair, Richard P. & Evelyn	L 29-31 Pleasant St. 1,670	
	Bldg. 29-31 Pleasant St. 10,190	11,860
Blair, Robert H. & Ruth A.	14A L Rte. 3 5,550	
	Bldgs. Rte. 3 39,000	44,550
Blaisdell, Daniel C. & Grace	10A L Beech Hill Rd. 1,250	
	Bldg. Beech Hill Rd. 6,000	7,250
Blake, David H. & Cynthia	L 2 Wentworth St. 910	
	Bldg. 2 Wentworth St. 8,160	9,070
Blake, Everett & Flora	7A L Hoyt's Hill	150
Blake, Lester G. & Lorraine	L 22 Highland Ave. 890	
	Bldg. 22 Highland Ave. 6,960	7,850
Blake, Lillian	L 28 Emerson St. 1,380	
	Bldg. 28 Emerson St. 13,600	14,980
Blake's New Plymouth Restaurant Inc.	L 81 Main St. 4,400	
	Bldg. 81 Main St. 37,640	42,040
Blake, Rolla W. & Hattie	L Highland St. 2,090	
	Bldg. Highland St. 5,700	7,790

NAME	DESCRIPTION AND VALUE OF REAL AND PERSONAL PROPERTY	TOTAL VALUATION
Blanchard, John & Mary Lou	L Crescent St. 650 Bldg. Crescent St. 9,090	9,740
Blood, Albert H. & Margaret	L D. W. Highway 530 Bldg. D. W. Highway 3,570	4,100
Bolton, William R. & Marjorie	64A L Reservoir Rd. 1,850 Bldg. Reservoir Rd. 2,650	4,500
Borden, Bruce A. & Joyce C.	79A L S/S Texas Hill Rd.	4,950
B & M Railroad	L Depot Square 1,100 L No. Main St. 890	1,990
Boucher, Jeanne	L 2 Edmunds Ct. 700 Bldg. 2 Edmunds Ct. 8,210	8,910
Bouley, Norman A. & Jean E.	3A L Rte. 3A Trow L & Jones Lot	60
Bowen, J. Bradley & Olga R.	L Tenney Mt. 2,500 Bldg. Tenney Mt. 7,300	9,800
Bowie, M. Wayne & Edith	L Smith Bridge Rd. 850 Bldg. Smith Bridge Rd. 11,440	12,290
Bownes, William M. & Arline	2A L S/S Parker St. 1,100 Bldgs. S/S Parker St. 11,600	12,700
Boyce, Henry I.	L 27 Merrill St. 910 Bldg. 27 Merrill St. 8,640	9,550
Boyd, Robert L. & Katherine	4A L Smith Bridge Rd. 1,100 Bldg. Smith Bridge Rd. 8,820	9,920
Brian, Norris A. & Ruth	L W/S Rte. 3 500 Bldg. W/S Rte. 3 4,570	5,070
Britton, Carl J. Sr. & Marilyn	L 4 Pearl St. 580 Bldg. 4 Pearl St. 8,770	9,350
Broadrick, William H. & Jane	L 5 Webster St. 1,080 Bldg. Webster St. 10,790	11,870
Brooks, George	2A L Chaisson Rd. 1,050 Bldg. Chaisson Rd. 4,950	6,000
Brooks, John D.	2A L Fairgrounds Rd. 2,050 Bldg. Fairgrounds Rd. 4,400	6,450
Brown, Eliza J.	L Rear of 4 Merrill St. 920 Bldg. Rear of 4 Merrill St. 4,150	5,070
Brown, Lena A.	L 23 High St. 1,160 Bldg. 23 High St. 8,350	9,510
Brown, Richard L. & Joyce	L Crescent St. 900 Bldg. Crescent St. 10,520	11,420

NAME	DESCRIPTION AND VALUE OF REAL AND PERSONAL PROPERTY	TOTAL VALUATION
Brown, Roberta K.	10A L Rte. 3A South Bldg. Rte. 3A South	1,330 6,400
Brown, Sylvia, Meredith Clark, Wilma Thomp- son & Rosemary Hall	10A L Old Hebron Rd. Bldg. Old Hebron Rd.	750 400
Bruce, Richard & Phyllis	Lot 35 So. Main St.	2,450
Bruce, Richard & Phyllis	L Thurlow St.	1,360
Bruce, Richard & Phyllis	2A L S/S Parker St. Bldg. S/S Parker St.	670 11,850
Buckland, Lee S. & Alida	L 26 Russell St. Bldg. 26 Russell St.	1,350 14,300
Burghardt, Corwin	Lot 11 Randolph St. Lots 32-33 Silver St.	730 1,770
Burrows, Richard & Joanne	L Rte. 3 Bldg. Rte 3	2,020 8,020
Burt, Floyd W. & Shirley	L 202 No. Main St. Bldg. 202 No. Main St.	490 5,960
Burt, Floyd W. & Shirley	L 191 No. Main St. Bldg. 191 No. Main St.	300 5,700
Butterfield, Warren H. & Priscilla	L Highland St.	100
Caldon, Charles B. Heirs of	20A Fellows L	400
Caldon, Lee F.	L 5 Emerson St. Bldg. 5 Emerson St.	1,570 10,630
Call, Richard W. & Noreen L.	1A L Highland St. Bldg. Highland St.	2,090 15,200
Campbell, Donald A. & Mina	L 8 Winter St. Bldg. 8 Winter St.	770 10,780
Carpenter, Arthur L. Jr. & Bette	L 12 Pleasant St. Bldg. 12 Pleasant St.	1,350 12,700
Carpenter, Sarah E. Heirs of	L 3 Webster St. Bldg. 3 Webster St.	650 7,220
Carpenter, J. Calvin	Plymouth Inn L 52 Main St. Bldg. 52 Main St.	3,860 24,920
Carpenter, William M.	L Cookville Rd. Bldg. Cookville Rd.	750 6,240
Carpenter, Zelma & William	5A Cook L off Beech Hill Rd	4,300

NAME	DESCRIPTION AND VALUE OF REAL AND PERSONAL PROPERTY	TOTAL VALUATION
Carpenter, Zelma B. & William M.	10A L Cookville Rd. 1,000 Bldg. Cookville Rd. 300 1½A L Cookville Rd. 80 55A Downing Land 3,550	4,930
Carpenter, Zelma & William	71A L Cookville Rd. 6,050 Bldg. Cookville Rd. 12,100	18,150
Zelma Carpenter Carter, Benjamin C. & Geneva	10A Hobbs L L 67 Langdon St. 1,200 Bldg. 67 Langdon St. 13,200	200 14,400
Cass, Peter & Barbara	10A Texas Hill Rd. 1,150 Trailer Texas Hill Rd. 3,800	4,950
Cataldo, Anthony & Paul Pastorello & Joseph A. Thompson	5A L Rte. 3A	2,700
Caverly, Gladys	5A L Texas Hill Rd. 870 Bldg. Texas Hill Rd. 3,060	3,930
Cayes, Malcolm C. & Marion	L 10 Bayley Ave. 2,200 Bldg. 10 Bayley Ave. 12,900 L 18 Winter St. 740 Bldg. 18 Winter St. 12,480	28,320
Cayes, Malcolm C. & Marion	L 20 Russell St. 1,370 Bldg. 20 Russell St. 12,850 L 1 High St. 1,340 Bldg. 1 High St. 14,560	30,120
Cayes, Malcolm C. & Marion A.	L 29 Russell St. 760 Bldg. 29 Russell St. 19,020	19,780
Cayes, Malcolm C. & Marion	L 12 Avery St. 1,040 Bldg. 12 Avery St. 8,840	9,880
Champney, Clifford R. & Lorraine	1A L E/S Rte. 3 1,150 Bldg. E/S Rte. 3 9,560	10,710
Chapman, Clarence E. Jr. & Doris	40½A L New Hebron Rd. 2,190 Bldgs. New Hebron Rd. 7,250	9,440
Chapman, John W.	L 12 Merrill St. 2,160 Bldg. 12 Merrill St. 11,020	13,180
Chapman, Philip B.	39½A L New Hebron Rd. 2,000 Bldg. New Hebron Rd. 1,200	3,200
Chase, Anthony B.	L 1 So. Main St. 1,950 Bldg. 1 So. Main St. 6,040 L 3 & 5 Warren St. 860 Bldg. 3 & 5 Warren St 6,070	14,920

NAME	DESCRIPTION AND VALUE OF REAL AND PERSONAL PROPERTY	TOTAL VALUATION
Chase, Anthony B.	$\frac{3}{4}$ A L 1 Warren St. 2,010 Bldg. 1 Warren St. 9,310 L 7 Warren St. 810 Bldg. 7 Warren St. 6,110	18,240
Chase, Anthony B.	14A L Clay Brook	280
Chase, Anthony	120A Currier & Gorley L So. Plymouth 2,400 L 7 So. Main St. 2,990 Bldg. 7 So. Main St. 13,030	18,420
Chase, Anthony B.	1A Jones Orchard Rte. 3 100 Baird Lot Warren St. 1,370 8A Russell L off Pleasant St. 160	1,630
Chase, Arthur R. & Helen	L 153 Highland St. 2,470 Bldg. 153 Highland St. 14,680	17,150
Chase, Flora	L 25 Russell St. 2,420 Bldg. 25 Russell St. 9,240	11,660
Chase, James J. & Lota L.	2A L Fairgrounds Rd. 730 Bldgs. Fairgrounds Rd. 5,470 L 23 Russell St. 1,130 Bldg. 23 Russell St. 14,890	6,200 16,020
Chase, Jessie W.	24A Kidder L Rte. 3A L Reservoir Rd. 930 Bldg. Reservoir Rd. 6,070	500 7,000
Chase, Robert M., Heirs of	10A Part of Robie L Thurlow St.	200
Chasson, Esther B.	Lot S/S Pleasant St. Ext	680
Chellis, Delbert I.	L 29 Merrill St. 820 Bldg. 29 Merrill St. 8,760	9,580
Cheney, Donald & Dianne	Trailer Foster St.	4,700
Cheney, Walter A. & Anita	L Yeaton Rd. 1,250 Bldgs. Yeaton Rd. 17,500	18,750
Cheney, Walter A. & Anita	L 58 Main St. 3,070 Bldg. 58 Main St. 25,240	28,310
Chiasson, Florence	L Cookville Rd. 650 Trailer & Bldgs. Cookville Rd. 4,500	5,150
Chiasson, James	L Crescent St. 1,000 Bldg. Crescent St. 8,800	9,800
Chivell, Joseph G. & Louise	3A L Fairground Rd. 1,340 Bldg. Fairgrounds Rd. 7,260	8,600
Church, Richard L. Jr. & Janice W.	L Batchelder St. 1,950 Bldg. Batchelder St. 17,450	19,400

NAME	DESCRIPTION AND VALUE OF REAL AND PERSONAL PROPERTY	TOTAL VALUATION
Churchill, George L. & Clarine	L 2 Bridge St. 400 Bldg. 2 Bridge St. 3,670	4,070
Churchill, Morris & Ruth	1A L S/S Cummings Hill Rd. 550 Bldg. S/S Cummings Hill Rd. 4,740	5,290
Clapper, Ernest W. & Winifred	5A L Cummings Hill Rd. 1,150 Bldg. Cummings Hill Rd. 6,500	7,650
Clark, Bernice E.	L Highland St. 1,550	
Clark, Coy R. & Cynthia M.	L Fairgrounds Rd. 1,400 Trailer Fairgrounds Rd. 3,000	4,400
Clark, Leroy S. & Etta H.	½ A L Loon Lake Rd. 850 Bldg. Loon Lake Rd. 2,160 Trailer Loon Lake Rd. 2,050	5,060
Clark, Roger C. & Ruth	15A L Loon Lake Rd. 1,210 Bldg. Loon Lake Rd. 3,640	4,850
Clark, Veranus	L Loon Lake 2,250 Bldg. Loon Lake 1,950	4,200
Clark, Veranus & Carolyn	L 13 Hawthorne St. 1,160 Bldg. 13 Hawthorne St. 7,730	8,890
Clark, William S. Jr. & Kendel J.	L 15 High St. 1,370 Bldgs. High St. 13,070	14,440
Clay, Clinton D.	L Loon Lake 1,360 Bldg. Loon Lake 1,790 Lot Loon Lake 250	3,400
Clay, David	L 39 Merrill St. 1,260 Bldg. 39 Merrill St. 3,660	4,920
Clay, David & Ruby	L 28 Merrill St. 1,950 Bldg. 28 Merrill St. 8,810	10,760
Clay, Elmer, Heirs of	40A L S/S Old Hebron Rd. 800	
Clay, Frances F.	L Highland St. 3,850 Bldg. Highland St. 17,800	21,650
Clay, John G. & Jessie	L 56 Langdon St. 1,810 Bldg. 56 Langdon St. 13,610	15,420
Clay, Sam	L Loon Lake 1,200 Bldg. Loon Lake 1,850	3,050
Clement, F. W.	100A Pasture & Wood Lot 2,000	
Clement, Pauline	Trailer Reservoir Rd. 3,240	
Cleveland, Carl	36A L Reservoir Rd. 720 Bldg. Reservoir Rd. 710	1,430
Cleveland, William W.	17A L Reservoir Rd. 340	
Clifford, Arnold B. & Glenna	5A L New Hebron Rd. 1,110 Bldg. New Hebron Rd. 5,740	6,850
Clifford, Chester B.	80A L New Hebron Rd. 3,250 Bldg. New Hebron Rd. 7,030	10,280

NAME	DESCRIPTION AND VALUE OF REAL AND PERSONAL PROPERTY	TOTAL VALUATION
Clifford, Earl	L New Hebron Rd. 700	
	Bldg. New Hebron Rd. 6,620	7,320
Clifford, George R. & Donna	2½ A L New Hebron Rd. 1,500	
	Bldg. New Hebron Rd. 5,900	7,400
Clifford-Nicol, Inc.	L So. Main St. 3,900	
	Bldg. So. Main St. 12,500	16,400
Cloud, John R. & Lauralee	29A L Chiasson Rd. 1,200	
	Bldg. Chiasson Rd. 6,250	
	Bldg. Chiasson Rd. 3,450	10,900
Coburn, Frederick H. & Hazel	3A L Reservoir Rd. 1,530	
	Bldg. Reservoir Rd. 2,120	
	Trailer 4,170	7,820
Cochran, Elmore K. & Patricia	L 1 Wentworth St. 860	
	Bldg. 1 Wentworth St. 8,680	9,540
Coffey, Earl A.	L 14 Russell St. 1,390	
	Bldg 14 Russell St. 8,070	9,460
Coffin, Scott, Est. of	3A L 94 Highland St. 2,200	
	Bldgs. 94 Highland St. 12,620	14,820
Colbath, Robert D. & Eleanor	L Tenney Mt. 2,850	
	Bldg. Tenney Mt. 16,200	19,050
Colburn, Earl K. & Erma	2½ A L Fairgrounds Rd. 2,100	
	Bldg. Fairgrounds Rd. 4,100	6,200
Concannon, Anna H.	L Main St. 17,430	
	Bldg. Main St.	
	First National Store 75,680	93,110
Connary, Merlin F. & Jeanette D.	L 31 Emerson St. 1,700	
	Bldg. 31 Emerson St. 14,010	15,710
Conner, Ethel F.	L 12 Bayley Ave. 1,920	
	Bldg. Bayley Ave. 11,660	13,580
Conrad, Doris B.	L 61 Langdon St. 1,400	
	Bldg. Langdon St. 10,530	11,930
Conway, Natalie, Est.	L 4 Cooper St. 1,360	
	Bldg 4 Cooper St. 7,040	8,400
Corbat, Marcel	4A L Rte. 3A South	1,900
Corliss, Mabel & Leonard King	L D. W. Highway 1,000	
	Bldg. D. W. Highway 5,750	6,750
Corson, Richard A. & Leila	1A L Cookville Rd. 750	
	Bldg. Cookville Rd. 11,580	12,330
Corson, Richard & Leila	Lot Fairgrounds Rd.	500
Cote, David G. & Joan	L Cookville Rd. 750	
	Bldg. Cookville Rd. 8,470	9,220
Coursey, Clarence & Betty Jane	4A L Quincy Rd. 1,150	
	Bldgs. Quincy Rd. 9,110	10,260

NAME	DESCRIPTION AND VALUE OF REAL AND PERSONAL PROPERTY	TOTAL VALUATION
Covill, Theodore M. & Ilene	L Fairgrounds Rd. 1,000 Bldg. Fairgrounds Rd. 10,840	11,840
Cowan, Leonard & Betty	L 3 Garland St. 1,390 Bldg. 3 Garland St. 10,660	12,050
Cowan, Neil S. & Linda C.	L Buckland Ave. 1,400 Bldg. Buckland Ave. 20,700	22,100
Craig, Alastair M. & Angela C.	L Thurlow St. 2,150 Bldgs. Thurlow St. 26,950	29,100
Craig, Alastair M. & Angela C.	L Thurlow St.	1,000
Crane, Henry D. Jr. & Emily	L 9 Rogers St. 1,870 Bldg. 9 Rogers St. 19,310	21,180
Cromey, Frank W. & Margaret	33A L Rte. 3A South 2,450 Bldg. Rte. 3A South 11,900	14,350
Cromey, Frank W. & Margaret	½ Int. Knight Field	900
Cronin, John	½A L Cummings Hill Rd. 100 2A L S/S Cummings Hill Rd. 200	300
Cronin, John J. & Marjorie	1A L N/S Cummings Hill Rd. 650 Bldg. N/S Cummings Hill Rd. 6,490	7,140
Cronin, John J. & Marjorie & Reginald Monroe	Trailer Cummings Hill Rd.	4,550
Crowell, Edward B.	12A Weeks St. 3,520 Bldg. Weeks St. 22,930	26,450
Crowley, Robert J.	L D. W. Highway 1,350 Bldgs. D. W. Highway 22,800	24,150
Crowley, Robert J.	L Armory Rd.	1,650
Cummings, Iva, Heirs of	5A L Rte. 25 North 1,350 Bldg. Rte. 25 North 6,940 40 A L Rte. 3A South 800	9,090
Currie, James E. & Margaret K.	L Maple St. 2,500 Bldg. Maple St. 15,550	18,050
Currier, Edwin A. & Marie	L Texas Hill Rd. 500 Bldg. Texas Hill Rd. 4,100	4,600
Currier, Mary H.	L 53 Langdon St. 1,440 Bldg. 53 Langdon St. 7,010	8,450
Currier, Richard G. & Jeanette	L Chiasson Rd. 750 Bldg. Chiasson Rd. 4,880 Lot Chiasson Rd. 50	5,680

NAME	DESCRIPTION AND VALUE OF REAL AND PERSONAL PROPERTY	TOTAL VALUATION
Curtis, Raymond & Louise	3A L Hunt Rd. 900 Bldg. Hunt Rd. 3,360	4,260
Cushing, Roger, Roy & Oscar	48A L Reservoir Rd. 1,640 Bldg. Reservoir Rd. 3,400	5,040
Cushing, Wallace C. Jr.	L 45 Merrill St. 2,160 Bldgs. 45 Merrill St. 9,050	11,210
Cushing, Wallace C. Jr. & Virginia	L 41 Merrill St. 1,350 Bldg. 41 Merrill St. 2,450	3,800
Cushing, William	1 Boat 270 L 46 Merrill St. 2,210	12,270
Cushing, William	Bldgs. 46 Merrill St. 10,060 L 48 Merrill St. 2,160	9,840
Cushing, William	Bldgs. 48 Merrill St. 7,680 L 42-44 Merrill St. 2,460	16,310
Cushing, William	Bldgs. 42-44 Merrill St. 13,850	
Cutter, Richard & Shirley	L Fairgrounds Rd. 750 Trailer Fairgrounds Rd. 2,550	3,300
Danisch, John A. & Viola H.	L 60 Highland St. 3,420 Bldgs. Highland St. 15,270	18,690
Davis, Abraham L. Jr.	12A L Yeaton Rd. 820 Bldg. Yeaton Rd. 1,170	1,990
Davis, Alan H. & Ann	L 30 Pleasant St. 1,100 Bldg. 30 Pleasant St. 12,050	13,150
Davis, Beatrice L.	L Stony Brook Rd. 3,450 Bldg. Stony Brook Rd. 13,950	17,400
Davis, Frank K. & Edith	L Cummings Hill Rd. 870 Bldg. Cummings Hill Rd. 6,040	6,910
Davis, Frank K. & Edith	Langdon L Texas Rd. 600	
Davis, Raymond F.	100 A Robie Lot 2,000 Bldg. Robie Lot Pike Hill 200	2,200
Davison, Jane B.	15A Wood Lot Bell Rd. 300 20A L Rte. 3A South 400	700
Day, Donald, Heirs of	L 32 Pleasant St. 1,020 Bldg. 32 Pleasant St. 6,990	8,010
Day, Gladys	L 8 Cooper St. 1,740 Bldg. 8 Cooper St. 6,800	8,540
Day, James F., Heirs of	L 28 Pleasant St. 880 Bldg. 28 Pleasant St. 5,180	6,060
Deachman, Harriet	L 17 Pleasant St. 1,570 Bldg. 17 Pleasant St. 7,770	9,340
Dearborn, Barbara	L Buckland Ave. 1,270 3A L Rte. 3 2,400	3,670
Dearborn, Dennis C. & Barbara S.	L 10 Wentworth St. 1,110 Bldg. 10 Wentworth St. 19,300	20,410

NAME	DESCRIPTION AND VALUE OF REAL AND PERSONAL PROPERTY	TOTAL VALUATION
Dearborn, Earl J. & Marion	Lot 5 Loon Lake 860 Lot 6 Loon Lake 520	1,380
Dearborn, Earl & Marion	Lot 10 Loon Lake 250 Lot 12 250 Lot 13 250 Lot 7 730	1,480
Dearborn, Earl J. & Marion	Lot 1 Loon Lake 1,210 Camp 2,570 Lot 8 250 Lot 9 250	4,280
Dearborn, Robert W. & Adeline	10A L off Thurlow St. 3,300 Bldg. off Thurlow St. 8,600	11,900
Dearborn, Robert. W. Deming, Lawrence E. & Celian	1 Boat 180 L 7 Wentworth St. 750 Bldg. 7 Wentworth St. 7,150	7,900
Dennis, Harry S. III & Mary	L Texas Hill Rd.	200
Derrickson, Robert Jr. & Marilyn	L 54 Langdon St. 1,290 Bldgs. 54 Langdon St. 9,180	10,470
Desmarais, Arthur J.	5A L 11-13 Warren St. 2,050 Bldg. 11-13 Warren St. 9,310	11,360
Detwiler, Robert R. & Betsey	½ Int. 200 A Russell & Glynn L off Thurlow St.	4,700
DeWitt, Reginald F.	L 30 Emerson St. 1,210 Bldg. 30 Emerson St. 16,740 Lots 12-13 Randolph St. 1,460	19,410
DeWitt, Reginald F. & Phyllis	L 174 No. Main St. 3,170 Bldg. 174 No. Main St. 17,250	20,420
Dicey, Arthur R. Sr.	40A Mitchell Lot of Bridgewater Mt.	800
Dolloff, Grover & Eleanor	L 9 Pleasant St. 1,370 Bldg. 9 Pleasant St. 11,330	12,700
Dooley, Eugene & Virginia	L Loon Lake 1,090 Bldg. Loon Lake 2,850	3,940
Dow Associates, Inc.	L No. Main St. 10,950 Jenny Station 15,690	26,640
Downing, Edward & Julia	15A L Fairgrounds Rd. 3,700 Bldg. Fairgrounds Rd. 4,400 Lot Fairgrounds Rd. 560	8,660
Downing, Leslie & Sylvia	L Rte. 3A South 800 Bldgs. 3A South 3,650	4,450

NAME	DESCRIPTION AND VALUE OF REAL AND PERSONAL PROPERTY	TOTAL VALUATION
Downing, Leslie M. & Thelma	60A Renfrew Lot Beech Hil Rd.	1,200
Downing, Lewis R. & Rosalie	L 18 Thurlow St. 1,740 Bldg. 18 Thurlow St. 7,570	9,310
Driscoll, William J. & Virginia	L 2 Randolph St. 1,500 Bldg. 2 Randolph St. 11,220	12,720
Drown, Reginald E. & Maria	10A L Rte. 3A South	990
Duffy, Thomas G. & Nishma	5A L Yeaton Rd. 1,500 Bldgs. Yeaton Rd. 9,300	10,800
Duguay, William & Elizabeth	L off Right of Way Loon Lake 1,100 Bldg. off Right of Way Loon Lake 3,950	5,050
Dunigan, Mary J.	L 60 Langdon St. 1,850 Bldg. Langdon St. 11,250	13,100
Dunklee, Audrey B.	L 79 Highland St. 4,900 Bldgs. 79 Highland St. 27,800	32,700
Dunlap, Laurice & Helga	L Crescent St. 650 Bldg. Crescent St. 14,600	15,250
Dunn, Robert G. & Virginia	L 21 Wentworth St. 1,260 Bldg 21 Wentworth St. 10,330	11,590
Dunsmore, Alan N. & Mabel G.	L Beech Hill Rd. 1,000 Trailer Beech Hill Rd. 4,350	5,350
Durand, Otto D. & Constance	L 4 Maple St. 1,340 Bldg. 4 Maple St. 10,980	12,320
Durgin, Charles & Elizabeth	L 3 Cummings St. 1,530 Bldg. 3 Cummings St. 12,800 Lot Cummings St. 1,500 Bldg. Cummings St. 1,140	16,970
Durgin, George	L 12½ Green St. 500 Bldg. 12½ Green St. 3,550	4,050
Durgin Oil Co.	Bldg. Rear 131 No. Main St.	690
Durgin, Paul	10A Part of Holmes Lot	200
Dustin, Anna E.	6A L Loon Lake Rd. 1,100 Bldg. Loon Lake Rd. 7,650	8,750
Duval, Paul X & Gladys	L 36 Emerson St. 1,000 Bldg. 36 Emerson St. 7,210	8,210
Eagan, Earline F.	L 19 Maple St. 1,300 Bldg. 19 Maple St. 14,100	15,400
Eastman, Clifton K.	35A L Rte. 25 North 2,040 Bldg. Rte. 25 North 8,220	10,260

NAME	DESCRIPTION AND VALUE OF REAL AND PERSONAL PROPERTY	TOTAL VALUATION
Eastman, Grace	L 12 Hawthorne St. 990 Bldg. 12 Hawthorne St. 10,430	11,420
Eastman, James W.	L Rte. 3A & 25	550
Ecker, J. Leonard	L Loon Lake 3,670 Bldg. Loon Lake 4,610	8,280
Edgar, Almira M. & Charles T.	L Loon Lake 920 Bldg. Loon Lake 4,680	5,600
Edgell, Charles	L 56 Highland St. 2,540 Bldg. 56 Highland St. 10,580	13,120
Edgell, Wilhelmina	L 73 Highland St. 1,610 Bldg. 73 Highland St. 10,640	12,250
Edgerly, Lois S.	L off Merrill St. 200	
Edgeworth, Mary Elizabeth	36A L E/S Rte. 3 2,250 Bldgs. E/S Rte. 3 17,950	20,200
Edwards, Walter H. & Alice	31A Plymouth-Bridgewater Town Line 1,650 Bldgs. Plymouth-Bridgewater Town Line 8,150	9,800
Ehrlich, Gert & Anne A.	5A L Rte. 25 North	100
Elliott, Donald & Carol	L Fairgrounds Rd. 1,100 Bldg. Fairgrounds Rd. 7,850	8,950
Elliott, Eleanor M.	L 22 Highland St. 1,310 Bldg. 22 Highland St. 10,220	11,530
Elliott, Malcolm E. & Josephine	100A L Texas Hil Rd. 3,290 Bldg. Texas Rd. 6,650	9,940
Elliott, Malcolm E.	I Boat	50
Elliott, Robert J. & Carole	L 1 Edmunds Ct 670 Bldg. 1 Edmunds Ct. 4,720	5,390
Elliott, Robert J. & Carole A.	L W/S Rte 3 2,360 Bldg. W/S Rte. 3 23,190	25,550
Elliott, Ruby B.	2A L E/S Rte. 3 900 Bldg. E/S Rte 3 4,340	5,240
Ennor, Lewis M.	7A 225 No. Main St. 2,150 Bldg. 225 No. Main St. 7,810	9,960
Esty, Alan E.	75A L Hoyt Hill	1,500
Evans, Charles E. & Elizabeth	L 24 Winter St. 1,400 Bldgs. Winter St. 7,400	8,800
Evans, Donald E. & Priscilla A.	L 7 Avery St. 870 Bldg. 7 Avery St. 8,090	8,960
Evans, Josephine	2A L Texas Hill Rd. 920 Bldg. Texas Hill Rd. 6,400	7,320

NAME	DESCRIPTION AND VALUE OF REAL AND PERSONAL PROPERTY	TOTAL VALUATION
Evans, Mary L. Heirs of	30A Nutting Land	600
Evans, Richard C. & Susan	L 37 Pleasant St. Bldg. 37 Pleasant St.	900 5,430
Evans, Theodore H. & Stella	L 9 Cummings St. Bldg. 9 Cummings St.	1,460 12,560
Ewens, Eric C. & Ellen	1A L W/S Rte. 3 Bldg. W/S Rte. 3	1,150 5,300
Farina, Gerritt & June	7½A L E/S Rte. 3 L Fairgrounds Rd. Bldg. Fairgrounds Rd.	150 1,250 10,390
Farina, Gerritt & June Hydraulic Mfg., Inc.	Bldg. Fairgrounds Rd.	8,550
Farley, James	L 14 Hawthorne St. Bldg. 14 Hawthorne St.	4,100 22,200
Farley's Rexall Pharmacy, Inc.	L 36 Langdon St. Bldg. 36 Langdon St.	1,550 9,950
Farmer, Arthur G. & Mary	3A L W/S Rte. 3 Bldg. W/S Rte. 3	1,570 12,180
Fauver, Alfred N.	L School Property Bldg. School House	500 11,050
Fauver, Alfred N.	100A WWD Lot Texas Hill	2,000
Fauver, Alfred N.	120A L & B Texas Hill Rd.	2,400
Fauver, Alfred N.	50A Yeaton Pasture	1,000
Fauver, Alfred N.	50A Day Farm & Mt. Lot	1,000
Fauver, Alfred N. & Bertha	100A L Texas Hill Rd. 100A L Old Hebron Rd. Bldg. Old Hebron Rd.	2,000 4,700 26,850
Feinen, George	L 40 Highland St. Bldg. 40 Highland St.	2,030 14,100
Fellows, Francis & Maxine	2A L Emerson St. Bldg. 8 Emerson St.	3,600 18,100
Ferguson, John M. & Bertha	7A L Rte. 3A South Bldg. Rte. 3A South	1,400 1,590
Fitch, Corliss F. & Clarese	1A L W/S Rte. 3	210
Fitzgerald, Gerald D. & Helen C.	L 80 Langdon St. Bldg. 80 Langdon St.	980 9,470
Fitzmorris, Edward J. & Doris	L D. W. Highway Bldg. D. W. Highway	1,290 7,320
Flanders, Clarence	L Smith Bridge Rd. Bldg. Smith Bridge Rd.	5,400 1,520

NAME	DESCRIPTION AND VALUE OF REAL AND PERSONAL PROPERTY	TOTAL VALUATION
Flanders, Edna, Marion Osborne & Dorothy Wright	L Fairgrounds Rd. 2,370 Bldg. Fairgrounds Rd. 330	2,700
Flanders, Lawrence H.	L 10 Winter St. 1,000 Bldg. Winter St. 7,980	8,980
Flanders, Lawrence L.	L Rte. 3 300 L Rte. 3 400 Bldg. Rte. 3 640	1,340
Flanders, Richard A. & Edna E.	L Fairgrounds Rd. 1,100 Bldg. Fairgrounds Rd. 13,570	14,670
Fletcher, John	L 104 Highland St. 1,240 Bldg. Highland St. 2,800 Blodgett Lot 560	4,600
Fletcher, John	L 12 School St. 870 Bldg. 12 School St. 9,390	10,260
Fletcher, Roscoe P.	65A L Yeaton Rd. 4,380 Bldg. Yeaton Rd. 6,630	11,010
Fletcher, Roscoe P.	150A Morse Pasture off Rte. 3A South 3,000 28A Wood Lot Rte. 25 N. 550	3,550
Fligg, Donald J. & Kathryn E.	L E/S Rte. 3 1,050 Trailer E/S Rte. 3 5,000	6,050
Fligg, J. Howard & Gertrude	2A L Texas Hill Rd. 580 Bldg. Texas Hill Rd. 5,500	6,080
Flynn, Mrs. Robert M.	L D. W. Highway 2,080 Bldg. D. W. Highway 9,060	11,140
Fogg, Alice R.	L 1 Langdon Park Rd. 1,450 Bldg. 1 Langdon Park Rd. 8,900	10,350
Fogg, Robert E. & Irene I.	L W/S Chaisson Rd. 750 Trailer Chaisson Rd. 3,800	4,550
Foley, John M. & Jessie	23A L Rte. 3A	2,300
Foley, John C. & Marilyn	L 18 Langdon St. 1,130 Bldg. 18 Langdon St. 9,510	10,640
Forbes, Bertram L. Jr. & Polly	L 20 Pleasant St. 1,310 Bldg. 20 Pleasant St. 6,460	7,770
Forbes, David C. & Frederick Wagner	131A L S/S Rte. 25	2,600
Fortier, Norman W. & Marilyn	L Fairgrounds Rd. 720 Bldg. Fairgrounds Rd. 9,280	10,000
Fosburg, Robert L. & Euvenza	L 122 Highland St. 3,490 Bldg. 122 Highland St. 18,470	21,960

NAME	DESCRIPTION AND VALUE OF REAL AND PERSONAL PROPERTY	TOTAL VALUATION
Foster, Alice P.	40A L 150 Highland St. 5,150 Bldg. 150 Highland St. 12,030	17,180
Foster, Christabelle, Heirs of	L 180 No. Main St. 1,540 Bldg. 180 No. Main St. 16,230	17,770
Foster, Edwin J. Est. of	L 178 No. Main St. 2,100 Bldg. 178 No. Main St. 12,960	15,060
Foster, Millicent	L 49 Merrill St. & Lots 4-5-8-9 3,540 Bldg. 49 Merrill St. 8,470	12,010
Fowler, Thomas B.	1A L Rte. 3A 500	
Fracher, Mrs. Emma	L 8 Gould Terrace 850 Bldg. 8 Gould Terrace 11,360	12,210
Fracher, Henry	7A L Oak Ridge Rd. 2,050 Bldg. Oak Ridge Rd. 15,050	17,100
Francesco, Louis & Dorothy	L 32 Merrill St. 1,350 Bldg. 32 Merrill St. 12,680	14,030
Francis, Charles & Gladys M.	L Loon Lake 1,070 Bldg. Loon Lake 3,860	4,930
Francis, John D.	Lot Loon Lake 600 Bldg. Loon Lake 500 1 Boat 230	1,330
Franconia Paper Corp.	1231A Chase, Berry & Sargent Land	12,300
Franusiak, Walter J. & Pauline	L 71 Highland St. 2,900 Bldg. 71 Highland St. 15,550	18,450
Freeman, Harold C. & Glenn	L 1 Cummings St. 1,490 Bldg. Cummings St. 10,260	11,750
Freeto, Neale A. & Barbara	L 7 Pleasant St. Ext. 960 Bldg. Pleasant St. Ext. 9,960	10,920
French, Beatrice & Harriet Fray	I. D. W. Highway 1,350 Bldg. D. W. Highway 15,250	16,600
French, John R. & Hope A.	I. 8 Garland St. 1,550 Bldg. 8 Garland St. 12,200	13,750
French, John & Hope Frey, Robert H. & Joan	3A Franconia Lot 100 7A L Reservoir Rd. 1,180 Bldg. Reservoir Rd. 9,950	11,130
Frontenac Ski Area, Inc.	68A L W/S Rte. 3 & S/S Parker St. 5,550 Bldgs. W/S Rte. 3 35,050	40,600

NAME	DESCRIPTION AND VALUE OF REAL AND PERSONAL PROPERTY		TOTAL VALUATION
Fuller, Chester & Eleanor	L 38 Merrill St.	2,000	
	Bldg. 38 Merrill St.	4,100	6,100
Gadd, Thomas	45A L D. W. Highway	7,910	
	Bldg. D. W. Highway	16,350	24,260
Gallagher, John & Vivian	L D. W. Highway	580	
	Bldg. D. W. Highway	9,430	10,010
Gallinger, Janice	L 11 Rogers St.	2,190	
	Bldg. 11 Rogers St.	20,780	22,970
Gangwer Realty, Inc.	L 103 No. Main St.	7,950	
	Bldg. 103 No. Main St.	17,160	25,110
Gangwer Realty, Inc.	L 99 Main St.	15,350	
	Bldg. Main St.	51,420	66,770
Gardiner, Richard C. & Elizabeth	5A L Texas Hill Rd.		100
Gargas, Louis	½ Int. L Loon Lake	600	
	½ Int. Bldg. Loon Lake	1,350	1,950
Geissler, Herman A.	Trailer off Rte. 3A		6,950
Geissler, Hermann P.	180A L off Rte. 3A South	4,830	
	Bldg. off Rte. 3A South	6,090	10,920
Gekas, Anthony G. & Irene C.	L 51 Main St.	1,280	
	Bldg. 51 Main St.	11,810	13,090
G. E. Pension Trust	L 139 No. Main St.	11,530	
	Bldg. 139 No. Main St.	27,520	39,050
George, Gertrude	L 144 Highland St.	2,510	
	Bldg. 144 Highland St.	6,590	9,100
Gilbert, Alfred P. & Marion	L 18 Warren St.	1,110	
	Bldg. 18 Warren St.	7,850	8,960
Gilbert, O'Rundle & Ann W.	4A L Rear D. W. Highway	700	
	L D. W. Highway	200	
	Ell & Barn D. W. Hgwy.	6,850	7,750
Gilbert, Owen J.	L 25 Langdon St.	1,250	
	Bldg. 25 Langdon St.	5,840	7,090
Gilbert, Thomas A. & Donna	L 38 Pleasant St.	580	
	Bldg. 38 Pleasant St.	8,460	9,040
Gile, James H. & Doris I.	L 19 Thurlow St.	990	
	Bldgs. Thurlow St.	6,330	7,320
Gilman, Alice	L 12 Randolph St.	1,710	
	Bldgs. 12 Randolph St.	10,820	12,530
Gilman, George & Eleanor	L 6 Crawford St.	910	
	Bldg. 6 Crawford St.	9,640	10,550
Gilpatrick, Edith	79A L Texas Hill Rd.	1,900	
	Bldg. Texas Hill Rd.	2,250	4,150

NAME	DESCRIPTION AND VALUE OF REAL AND PERSONAL PROPERTY	TOTAL VALUATION
Gisler, Joseph & Hedwig	L Fairgrounds Rd. Bldg. Fairgrounds Rd.	1,510 6,410 7,920
Glidden, Norman B. & Agnes	L 81 Langdon St. Bldg. 81 Langdon St.	1,850 4,990 6,840
Glover, Harold	L Texas Hill Rd. Bldg. Texas Hill Rd.	500 2,450 2,950
Gobbler Dining Room	62A L Rte. 25 North Bldg. Rte. 25 North	2,800 7,340 10,140
Goodnight Mobile Homes, Inc.	21A L Rte. 3 Trailer Sites	15,350
Goodnight Mobile Homes, Inc. Buckland, Robert	Trailer Rte. 3	4,850
Goodnight Mobile Homes, Inc. Burrows, Chester	Trailer R. F. D. 2	2,290
Goodnight Mobile Homes, Inc. Burrows, Stephan	Trailer Rte. 3	4,200
Goodnight Mobile Homes, Inc. Cheney, Ronald	Trailer Rte. 3	3,900
Goodnight Mobile Homes, Inc. Currier, Roland	Trailer R. F. D. 2	3,750
Goodnight Mobile Homes, Inc. Dame, Sherburne	Trailer Rte. 3	3,400
Goodnight Mobile Homes, Inc. Desrosiers, Robert	Trailer R. F. D. 2	4,850
Goodnight Mobile Homes, Inc. Dow, Alan	Trailer R. F. D. 2	5,300
Goodnight Mobile Homes, Inc. Dow, Albert, Jr.	Trailer Rte. 3	6,600
Goodnight Mobile Homes, Inc. Dunphy, Alton L.	Trailer Rte. 3	7,150
Goodnight Mobile Homes, Inc. Inkell, Robert E.	Trailer R. F. D. 2	4,550
Goodnight Mobile Homes, Inc. Olsen, Richard	Trailer R. F. D. 2	6,500
Goodnight Mobile Homes, Inc. Ouelette, Nena S.	Trailer Rte. 3	9,550

NAME	DESCRIPTION AND VALUE OF REAL AND PERSONAL PROPERTY	TOTAL VALUATION
Goodnight Mobile Homes, Inc. Paul, John	Trailer R. F. D. 2	3,600
Goodnight Mobile Homes, Inc. Perry, Merle	Trailer Rte. 3	5,350
Goodnight Mobile Homes, Inc. Romprey, John	Trailer Rte. 3	7,050
Goodnight Mobile Homes, Inc. Tootill, Wayne	Trailer R. F. D. 2	3,250
Goodnight Mobile Homes, Inc. Torsey, Melvin	Trailer Rte. 3	3,850
Goodnight Mobile Homes, Inc. Ward, James	Trailer Rte. 3	4,330
Goodrich, James F. & Evelyn	L 2 Langdon Pk. Rd. 2,140 Bldg. 2 Langdon Pk. Rd. 12,780	14,920
Goulart, Thomas F. & Mary	L Tamarack Drive 1,640 Bldg. Tamarack Drive 13,620	15,260
Gould, Charles A. & Meda	L Reservoir Rd. 1,070 Bldg. Reservoir Rd. 10,090	11,160
Gould, Charles & Meda	L 218 No. Main St. 300 Bldg. 218 No. Main St. 1,350	1,650
Gould, Charles A. & Meda P.	L No. Main St. 200 Bldg. No. Main St. 3,100	3,300
Grant, Christine S.	Land Texas Hill Rd. 300	
Grass, James & Esther	L W/S Yeaton Rd. 2,350 Bldgs. Yeaton Rd. 11,300	13,650
Graves, Allard M. & Homer, Trust U/W	L So. Main St. 4,800 Bldg. So. Main St. 25,150	29,950
Graves, Sherburn R.	28A L Thurlow St. 560	
Graves, Theodore & Dorothy	25A L Parker St. 2,430 Bldgs. Parker St. 5,600	8,030
Gray, Arthur F. & Marcia	L 48-50 Highland St. 2,000 Bldgs. Highland St. 8,570	10,570
Gray, Derwood & Diane	L Cummings Hill Rd. 450 Bldg. Cummings Hill Rd. 6,550	7,000
Gray, Lewis M. Jr. & Elizabeth	L 6 Pleasant St. 900 Bldgs. Pleasant St. 8,550	9,450

NAME	DESCRIPTION AND VALUE OF REAL AND PERSONAL PROPERTY	TOTAL VALUATION
Green, Reginald P. & Jane	L 10 Broadway 910 Bldgs. Broadway 5,290	6,200
Greene, Milton E.	L 46 Pleasant St. 1,150 Bldgs. Pleasant St. 6,510	7,660
Greenwood, Gladys	Lot Beech Hill Rd. 600 L Beech Hill Rd. 1,000 Trailer Beech Hill Rd. 3,200	4,800
Gregson, Robert M. & Jill	17A L Dick Brown Rd.	340
Gross, Clarence E. & Edith	10A L Rte. 3A & 25 West 2,050 Bldgs. Rte. 3A & 25 West 10,220	12,270
Grote, Joseph A. & Rita E.	L Rte. 3 3,550 Bldgs. Rte. 3 64,100	67,650
Guemple, Betty L.	Land Old Hebron Rd.	840
Guinan, Dorothy	L 80-82 Highland St. 2,480 Bldgs. Highland St. 14,120	16,600
Guinan, Priscilla	Swimming Pool	2,500
Gushea, Emmett & Anne	L N/S Parker St. 950 Bldg. Parker St. 8,200	9,150
Hadley, Stanley	L 1 Crawford St. 520 Bldgs. 1 Crawford St. 6,440	6,960
Hale, Robert F. & Beverly	L 19 Broadway 1,040 Bldgs. 19 Broadway 9,400	10,440
Haley, Harold, Est. of	L Page St. 750 Trailer Page St. 6,100	6,850
Hall, D. Sheldon	25A L Beech Hill Rd. 1,450 Bldgs. Beech Hill Rd. 7,300	8,750
Hall, Ethel S.	L 14 Broadway 800 Bldgs. 14 Broadway 10,170	10,970
Hall, Mrs. Lona	L E/S Rte. 3 490 Bldgs. E/S Rte. 3 1,960 Bell Bldgs. E/S Rte. 3 350	2,800
Hall, Samuel G. & Berenice	L Tenney Mt. 2,850 Bldgs. Tenney Mt. 16,910	19,760
Hall, Samuel G. & Berenice & John R. & Hope French	715A L Tenney Mt.	16,550
Hammel, Leonard L. & Gertrude A.	L Rte. 25 North 850 Bldg. Rte. 25 North 4,510	5,360
Hammond, Everett G. & Norma	L Batchelder St. 2,900 Bldgs. Batchelder St. 10,200	13,100
Hammond, Everett G. & Norma	1 Boat	330

NAME	DESCRIPTION AND VALUE OF REAL AND PERSONAL PROPERTY	TOTAL VALUATION
Hampson, Eric W. & Asta	L 40 Russell St. 800 Bldgs. 40 Russell St. 10,000	10,800
Hampton Leasing Co., Inc.	L 43 Pleasant St. 2,320 Bldgs. Pleasant St. 7,620	9,940
Hannaford, Frank	4A L W/S Rte. 3 1,200 Bldg. W/S Rte. 3 7,870	9,070
Hanscomb, Walter. Est. of	1A L Texas Hill Rd.	350
Hansen, Relma S.	L S/S Cummings Hill Rd. 650 Bldgs. Cummings Hill Rd. 6,530	7,180
Hanson, Arthur & Elizabeth	L Thurlow St. 1,400 Bldgs. Thurlow St. 27,550	28,950
Harding, Harry H.	L Cummings Hill Rd.	110
Harding, Jessie	L Cummings Hill Rd. 570 Bldg. Cummings Hill Rd. 6,440	7,010
Harrington, Arnold L. & Jeanette C.	L Fairgrounds Rd. 1,010 Bldg. Fairgrounds Rd. 8,470	9,480
Harris Bros. Furniture Co. Inc.	L So. Main St.	4,750
Harris Bros. Furniture Co. Inc.	L Railroad Sq. 700 Bldg. Railroad Sq. 1,700	2,400
Harrison, James D. & Ida L.	L Beech Hill Rd. 750 Trailer & Bldg. Beech Hill 8,450	9,200
Hart, A. Roger	1 Boat	100
Hartman, Paul E. & Jane D.	L 18 High St. 1,180 Bldgs. 18 High St. 11,770	12,950
Haskell, Robert A. & Joyce	L 151 Highland St. 2,950 Bldgs. Highland St. 10,220	13,170
Haste, W. Glenn & Gladys	L 19 Wentworth St. 980 Bldgs. Wentworth St. 9,690	10,670
Hatch, G. Cecil	90A L Rte. 3A & 25 4,050 Bldgs. Rte. 3A & 25 12,950	17,000
Hatch, G. Cecil & Velma	L Rte. 3A & 25 West 950 Bldgs. Rte. 3A & 25 West 15,260	16,210
Havlock, Elwood & Aletea	L 60 Pleasant St. 2,750 Bldgs. 60 Pleasant St. 5,870	8,620
Hawes, Linwood A. & Margaret	L 33 Merrill St. 1,670 Bldgs. 33 Merrill St. 11,020	12,690
Hawkensen, Virginia L.	L 1 Randolph St. 2,570 Bldgs. Randolph St. 19,700	22,270

NAME	DESCRIPTION AND VALUE OF REAL AND PERSONAL PROPERTY	TOTAL VALUATION
Edwin L. Heal & Son, Inc.	L 20 So. Main St. 3,650 Bldg. 20 So. Main St. 21,000	24,650
Edwin L. Heal & Son, Inc.	L 28 So. Main St. 9,100 Bldgs. 28 So. Main St. 35,100	44,200
Heal, Edwin L. & Gladys	L 140 Highland St. 3,530 Bldg. 140 Highland St. 17,610 3A L Tamarack Drive 300 L Smith St. 800	22,240
Heal, Edwin W. Heinstrom, Edward R. & Theda	Bldgs. Smith St. 10,150 35A L Rte. 3 1,200 Trailer Rte. 3 300	1,500
Henderson, George F. & Georgia	L Maple St. 1,600 Bldgs. Maple St. 11,800	13,400
Herbert, Harry & John & Ruth Noseworthy	L 88 Langdon St. 2,240 Bldgs. Langdon St. 12,480	14,720
Hicks, Vivian L.	5A L Fairgrounds Rd. 780 Bldgs. Fairgrounds Rd. 2,210	2,990
Hill, Charles S. & Ingrid	7A Lot Reservoir Rd.	150
Hill, Katherine Hillier, Clifford & Helen M.	2A Rear Fairgrounds Rd. 40 L 25 Wentworth St. 1,060 Bldgs. Wentworth St. 8,470	9,530
Hinds, Bernard & Phoebe	L 9 Bayley Ave. 750 Bldgs. 9 Bayley Ave. 11,990	12,740
Hixon, Wilbur G. Jr. & Dawn R.	9A L Cummings Hill Rd.	180
Hoagland, Hazel	L Texas Hill Rd. 500 Bldgs. Texas Hill Rd. 5,120	5,620
Hobart, Hazel	5A L Thurlow St. 3,730 Bldgs. Thurlow St. 4,860	8,590
Hobart, Kenneth A.	L 117-121 No. Main St. 9,670 Bldgs. No. Main St. 29,010 Bldgs. No. Main St. 6,710	45,390
Hobart, Kenneth A. & Hazel	3A L E/S Rte. 3 1,250 Bldgs. E/S Rte. 3 9,100	10,350
Hodgkins, Willard & Helen	Lot High St.	420
Hogan, James J. & Nancy	L 16 Merrill St. 3,020 Bldgs. 16 Merrill St. 7,900	10,920
Hogan, William E. & Paul F.	62A L Plymouth Mt. Rd. 1,250 Bldg. Plymouth Mt. Rd. 1,550	2,800

NAME	DESCRIPTION AND VALUE OF REAL AND PERSONAL PROPERTY	TOTAL VALUATION
Holt, Grace	L W/S Rte. 3 490 Bldgs. W/S Rte. 3 1,920	2,410
Holt, Woodbury & Jacqueline	L W/S Rte. 3 710 Bldgs. W/S Rte. 3 4,660 L W/S Rte. 3 640	6,010
Homer, Russell S.	L 35 Merrill St. 1,880 Bldg. 35 Merrill St. 9,080	10,960
Hopkins, William H. & Rachel P.	L 17 Broadway 1,030 Bldg. 17 Broadway 8,240	9,270
Ho-Sing-Loy, Vivien & Gwendolin	L Rte. 3A South 1,550 Trailer Rte. 3A South 4,750	6,300
Houghton, Harry B.	Bldg. W/S Rte. 3 3,230	
Houghton, Harry B. & Alice	L 13 So. Main St. 1,060 Bldgs. 13 So. Main St. 14,640	15,700
Houghton, Herbert W. & Grace	L Pleasant St Ext. S/S 1,500 L Pleasant St. Ext. N/E 690 Trailer Pleasant St. Ext. 5,400	7,590
Houston, Ellen Jane	L 13 Pleasant St. 900 Bldgs. Pleasant St. 5,760	6,660
Houston, Norman J. & Rose Marie	L 4 Gould Terrace 960 Bldg. 4 Gould Terrace 8,220	9,180
Howard, Wesley C. Sr. & Dora	L 11 Pleasant St. 1,270 Bldg. Pleasant St. 13,630	14,900
Howe, Margaret	L 91 Highland St. 3,650 Bldgs. 91 Highland St. 12,800	16,450
Howes, Forrest C. & Olive	L 28 Winter St. 570 Bldgs. 28 Winter St. 5,190	5,760
Howes Forrest E. & Louis	L Texas Hill Rd. 500 Bldgs. Texas Hill Rd. 6,890	7,390
Hruby, Albert W. & Ann	71A L Texas Hill Rd. 4,850	
Hubert, Marilyn & Conrad	L 23 Merrill St. 1,280 Bldgs. Merrill St. 7,910	9,190
Huckins, Charles N.	L 107-109 Main St. 15,090 Bldgs. Main St. 26,940	42,030
Huckins, Edith M.	L 8 Rogers St. 360 Bldgs. 8 Rogers St. 4,640	5,000
Huckins, Edwin & Norma	80A L E/S Rte. 3 3,640 1A L W/S Rte. 3 20	3,660
Huckins, Milton W.	25A Land 500 36A Part Great Horse Pasture 720	1,220

NAME	DESCRIPTION AND VALUE OF REAL AND PERSONAL PROPERTY	TOTAL VALUATION
Huckins, Stanley H. & Nina	34A L Dick Brown Rd. 2,150 Bldgs. Dick Brown Rd. 7,580	9,730
Hudson, Marion	L 8 Merrill St. 2,300 Bldgs. 8 Merrill St. 8,260	10,560
Humble Oil & Refining Co.	L 131 No. Main St. 15,100 Bldg. 131 No. Main St. 24,480	39,580
Hunt, Lawrence	L Fairgrounds Rd. 2,020 Bldgs. Fairgrounds Rd. 7,580	9,600
Hunter, Michael A. & Lenore F.	L 32 Highland St. 2,310 Bldgs. 32 Highland St. 15,050	17,360
Hurme, Veikko O. & Eugenia	L Thurlow St. 3,650 Bldgs. Thurlow St. 15,940	19,590
Hussey, Harold O. & Harriett	38A L Quincy Rd. 3,050 Bldgs. Quincy Rd. 8,690 55A L Quincy Rd. 800	12,540
Hutchins, Beatrice	L W/S Rte. 3 950 Bldgs. W/S Rte. 3 6,150	7,100
Hutchins, Harry R. & Shirley	L 12 Wentworth St. 1,080 Bldgs. Wentworth St. 11,450	12,530
Hutchins, Robert E. & Edith C.	4A L Rte. 3 1,050 Trailer Rte. 3 4,350	5,400
Hutchins, Royce H. & Barbara	23A L Fairgrounds Rd. 4,670 Bldgs. Fairgrounds Rd. 6,790	11,460
Hyland, Kerwin E. & Jean	25A L Chaisson Rd.	500
Ingersoll, Paul & Beverly	7A L Smith Bridge Rd. 1,100 Bldgs. Smith Bridge Rd. 7,830	8,930
Ingersoll, Paul & Beverly	2½A L Smith Bridge Rd. 800 Bldg. Smith Bridge Rd. 5,050	5,850
Inkell, Elva	L Beech Hill Rd. 650 Bldg. Beech Hill Rd. 7,350	8,000
Ireland, Chester & Lois	2A L Yeaton Rd. 1,250 Bldgs. Yeaton Rd. 15,440 30A L Gibson Lot—Res. Rd. 600 7A L Johnson Lot—Yeaton 140	17,430
Ireland, Chester & Lois	35A L Fairgrounds Rd.	700
Ireland Lumber Co., Inc.	Saw Mill	5,300
Jackson, Stanley W. & Susan W.	75A L Bell Rd. 1,500 L Rte. 3A South 2,400	3,900
Jacques, Donald & Claire	Lot Maple St.	700
Jacques, Josephine B.	Land Merrill St.	600

NAME	DESCRIPTION AND VALUE OF REAL AND PERSONAL PROPERTY	TOTAL VALUATION
Jacques, Nelson	100A L W/S Rte. 3 2,400 Bldg. W/S Rte. 3 200 18A L Cummings Hill Rd. 900	3,500
Jacques, Nelson	L 34 High St. 900 Bldg. 34 High St. 10,400	11,300
Jacques, Nelson A. & Sadie M.	L Thurlow St. 1,150 Bldg. Thurlow St. 13,350	14,500
Jacques, Nelson	1A L for TV Tower Thurlow St.	2,000
Jaquith, Douglas	L Page St. 750 Trailer Page St. 3,900	4,650
Jenness, John L. & Clara	6 $\frac{3}{4}$ A L $\frac{1}{3}$ Int. Rogers Lot	130
Jenness, Kenneth A. & Nellie E.	45A L Texas Hill Rd. 2,200 Bldgs. Texas Hill Rd. 3,300	5,500
Jenness, Kenneth A. & Nellie & Delma Simpson	Trailer R. F. D. 2	3,400
Jenness, Kenneth A. & Nellie & Charles Soule	Trailer	500
Jenness, Leslie H.	10A L Mitchell & Glynn Lots 200 18A L Atwood & Forbes Land 360 6 $\frac{3}{4}$ A L $\frac{1}{3}$ Int. Rogers Lot 130	690
Johnson, Brian L. & Jean	7A L off Smith St. 3,000 Bldgs. off Smith St. 23,350	26,350
Johnson, John	L 7 Crawford St. 950 Bldg. Crawford St. 9,790	10,740
Johnson, Ray C.	55A L D. W. Highway	550
Jones, Clarence H.	L Fairgrounds Rd. 1,300 Bldgs. Fairgrounds Rd. 10,340	11,640
Jones, George & Alice	6A L Cummings Hill Rd. 670 Bldgs. Cummings Hill Rd. 3,690	4,360
Jones, Melvin E. & Janice M.	L Loon Lake 1,400 Bldg. Loon Lake 2,550	3,950
Jones, Newell H. & Norma M. Gleason	L Loon Lake 630 Bldgs. Loon Lake 3,000 10A L Route 3A So. 1,000	4,630
Jordan, Albert D. and Louize	L 5 Langdon Park Rd. 1,360 Bldg. Langdon Park Rd. 12,220	13,580
Jordan, James R. & Marguerite B.	L Loon Lake 300 Bldg. Loon Lake 3,150	3,450
Jordan, James R. & Marguerite B.	Lot Loon Lake	130

NAME	DESCRIPTION AND VALUE OF REAL AND PERSONAL PROPERTY	TOTAL VALUATION
Jordan, James R. & Marguerite B.	L Loon Lake Lot 1 500 L Loon Lake Lot 2 1,980 75A L Loon Lake 1,500	3,980
Jordan, Marie A.	3A L River Rd. 530 Bldg. River Rd. 1,100	1,630
Joyce, Sumner W. & Phyllis E.	6A L Smith Bridge Rd. 850 Bldgs. Smith Bridge Rd. 5,450	6,300
Joyce, Sumner W. & Phyllis E.	Trailer Smith Bridge Rd.	2,650
Joyce, Sumner W. & Phyllis & Alice Manita	Trailer Smith Bridge Rd.	300
Kearney, Marcia	L 55 Langdon St. 1,090 Bldg. Langdon St. 6,420	7,510
Keeney, Robert L. & Jeannette	L 55 Pleasant St. 1,100 Bldg. Pleasant St. 8,050	9,150
Kelley, Henry T. & Mary	23A L off Rte. 3A & 25 2,290 Bldg. off Rte. 3A & 25 4,790	7,080
Kelley, James E. & Arline E.	L Rte. 3A & 25 2,000 Bldgs. Rte. 3A & 25 5,850	7,850
Kelley, Margaret	L Russell Terrace 500 Bldg. Russell Terrace 6,620	7,120
Kelley, Willis & Carolyn	L N/S Parker St. 950 Bldg. Parker St. 4,900	5,850
Kelly, Audrey	L 83 Langdon St. 1,510 Bldg. Langdon St. 13,160	14,670
Kelly, William T. & Flora L.	L 11 Broadway 1,260 Bldg. Broadway 12,100	13,360
Kelly, William T.	1 Boat	200
Kelsey, Eliza	L 8½ Rogers St. 1,080 Bldg. Rogers St. 6,890	7,970
F. W. Kendrick Co., Inc.	L 4B Rear South Main St. 700 Bldg. Rear South Main St. 1,540	2,240
F. W. Kendrick Co., Inc.	Tanks	1,440
Keniston, Malcolm L.	L 7 Garland St. 1,350 Bldg. 7 Garland St. 9,970	11,320
Keniston, Martha	25A L Morse Lot 500 7½A L Avery Lot in Quill 150 8A L First Cutter Lot-Pig 160 14A L Kendrick-Cayes Lot 280	1,090
Keniston, Martha	8½A L Russell Lot 170 9A L Second Cutter Lot 180 20A L Pike Hill 400	750
Keniston, Miriam & Rachel	140A L W/S 8 Thurlow St. 8,630 Bldg. W/S Thurlow St. 16,880	25,510

NAME	DESCRIPTION AND VALUE OF REAL AND PERSONAL PROPERTY	TOTAL VALUATION
Kenneson, Guy	L Highland St. 2,250 Bldg. Highland St. 13,500 ½ Int. Lot 3A 500	16,250
Kenneson, Guy D. & Carol A.	100A L off Dick Brown Rd. 2,080 Bldgs. off Dick Brown Rd. 1,640	3,720
Kenyon, John & Jeanne	5A Moulton L Loon Lake	100
Keyworth, J. Gordon	L 6 Maple St. 1,360 Bldg. 6 Maple St. 13,700	15,060
Kidder, Maurice A.	8A L Rte. 3A South 1,130 Bldg. Rte. 3A South 6,060	7,190
Kidder, Sherwood M. & Carol	123½A L Loon Lake Rd. 4,150 Bldg. Loon Lake Rd. 6,600	10,750
Kilgo, John W. & Mary J.	L Tenney Mt. 2,850 Bldg. Tenney Mt. 19,500	22,350
King, John W. & June	2A L N/S Cummings Hil Rd. 570 Bldg. N/S Cumings Hil Rd. 5,260	5,830
Kingsley, Darwin P.	L Fairgrounds Rd. 870 Trailer 5,650	6,520
Kinsley, Ethel, Neil A. & Jeromette	17A L Tenney Mt. Rd. 720 Bldg. Tenney Mt. Rd. 2,140	2,860
Kinsley, Neil	Trailer Tenney Mt. Rd.	1,500
Kivi, Eino & Araminta	125A L Rte. 3A South	2,500
Klaybor, Margaret	L E/S Rte. 3 450 Bldg. Rte. 3 1,700	2,150
Klose, Fred W & Bertha	90A L Old Hebron Rd. 3,450 Bldgs. Old Hebron Rd. 19,550 100A Wescott Lot 1,000	24,000
Knight, Charles D. & Susan P.	50A L Bell Rd. 1,800 Bldg. Bell Rd. 8,550	10,350
Knight, Frederick	3A L Rte. 3A South 950 Bldg. Rte. 3A South 9,570	10,520
Kochellek, Jessie M.	L Reservoir Rd. 380 Bldg. Reservoir Rd. 2,010	2,390
Kruger, Albert & Doris	Lot Langdon St.	1,670
Laauwe, William & Sadie	L E/S Rte. 3A 600 Bldgs. Rte. 3A 10,550	11,150
Lacourse, George A. & Ethel	6A L Cooksville Rd. 1,350 Bldg. Cooksville Rd. 6,980	8,330
LaFleur, Osborne W. & Mildred	L 47 Highland St. 2,000 Bldgs. 47 Highland St. 11,790	13,790

NAME	DESCRIPTION AND VALUE OF REAL AND PERSONAL PROPERTY	TOTAL VALUATION
LaFontaine, Frederick L. & Patricia	L 63 Highland St. 2,300 Bldgs. 63 Highland St. 9,100	11,400
LaFontaine Funeral Homes, Inc.	L 65 Highland St. 2,490 Bldgs. 65 Highland St. 22,410 Lot 65 Highland St. 210	25,110
Lamere, Blanche	L 69 Langdon St. 1,240 Bldgs. Langdon St. 7,260	8,500
Land/Vest Properties, Inc.	100A L Oak Ridge Rd.	6,950
Landry, Geraldine M.	L 3 Avery St. 820 Bldgs. 3 Avery St. 8,720	9,540
Lanoie, Emile	L 6 Gould Terrace 740 Bldgs. 6 Gould Terrace 8,210	8,950
Lapointe, Rene & Ellen	L Fairgrounds Rd. 950 Bldgs. Fairgrounds Rd. 5,200	6,150
Largent, John R. Jr. & Josephine	L 12 Cooper St. 1,130 Bldgs. 12 Cooper St. 9,140	10,270
Latuch, Marguerite	L Avery St. 760 Bldgs. Avery St. 2,400	3,160
Latulippe, Rene Sr. & Rene Jr.	40A L off Rte. 25	800
Learned, Clifford B. & Hazel	5A L 97 Highland St. 2,660 Bldgs. 97 Highland St. 2,520 4A L off Highland St. 430	5,610
Learned, Clifford B. & Hazel	L 99 Highland St. 640 Bldg. Highland St. 6,390 L 97 Highland St. 2,260 Bldgs. Highland St. 15,530	24,820
LeDuc, Paul D. & Florence	L N/S Rte. 25	400
Lenentine, G. Philip & Mary	L Tobey Rd. 2,700 Bldgs. 6 Tobey Rd. 6,750 Bldgs. 8 Tobey Rd. 10,600	20,050
Lenentine, Guy P. & Mary	L 4 Merrill Terrace 2,500 Bldgs. 4 Merrill Terrace 17,350	19,850
Lenentine, G. Philip & Mary F.	Lot Tobey Rd.	740
Lenentine, Halston O. & Jean	L off Thurlow St. 2,250 Bldgs. Thurlow St. 19,000	21,250
Lessard, Edgar W. Jr.	L 25 High St. 1,860 Bldg. 25 High St. 13,810	15,670

NAME	DESCRIPTION AND VALUE OF REAL AND PERSONAL PROPERTY	TOTAL VALUATION
Lessard, Edgar W. Jr.	L D. W. Highway 7,000 Trailer D. W. Highway 300 Bldgs. D. W. Highway 11,650	18,950
Levoy, Milan C. & Doris	L 31 Merrill St. 2,130 Bldgs. 31 Merrill St. 9,200	11,330
Lewison, Wayne C. & Opal L.	3A L Stony Brook Rd. 2,610 Bldgs. Stony Brook Rd. 16,760 1½A Stony Brook Rd. 150	19,520
Linton, George H. & Priscilla	Land Reservoir Rd.	750
Little, Henry A. & Marion	L 63-65 Langdon St. 1,150 Bldgs. Langdon St. 9,340	10,490
Little, Robert H. & Irene B.	L Loon Lake 1,450 Bldgs. Loon Lake 2,550	4,000
Little, Robert H. & Irene B.	L Loon Lake 1,450 Bldg. Loon Lake 3,800	5,250
Ljunggren, Ove William	13A L off Rte. 3A South 740 Bldgs. off Rte. 3A South 1,790	2,530
Locke, Bert D. & Edna	L 9 Crawford St. 720 Bldgs. 9 Crawford St. 7,170	7,890
Logan, Frank A. & Hilda	L 12 Broadway 1,050 Bldgs. 12 Broadway 10,010 L off Hawthorne St. 360	11,420
Logan, Fred & Amanda	L 54 Pleasant St. 1,750 Bldgs. 54 Pleasant St. 6,700	8,450
Loizeaux, Suzanne	L 70 Highland St. 1,710 Bldgs. Highland St. 15,620 L 1 Summer St. 2,030 Bldgs. Summer St. 16,750	36,110
Loizeaux, Suzanne	L 8 Cummings St. 1,230 Bldg. 8 Cummings St. 13,320	14,550
Loizeaux, Suzanne	69A L Rte. 3A & 25 West 2,530 Bldgs. Rte. 3A & 25 W. 11,570 50A L Rte. 3A & 25 W. 1,000	15,100
Lonergan, Joseph A. & Mary	L S/S Pleasant St. Ext. 950 Bldgs. Pleasant St. Ext. 9,200	10,150
Long, Joseph & Emma	5A L off Rte. 3A 2,450 Bldgs. off Rte. 3A 15,200	17,650
Loomis, William T. & Altha	L 44 Langdon St. 1,510 Bldgs. Langdon St. 11,850	13,360
Loon Lake Conservation Assoc., Inc.	14A 1 Chiasson Rd.	280

NAME	DESCRIPTION AND VALUE OF REAL AND PERSONAL PROPERTY	TOTAL VALUATION
Lopez, Leonard & Richard & Betty Ela	65A L off W/S Rte. 3 1,580 Bldgs. off W/S Rte. 3 1,650	3,230
Lovett, Ralph	L 23 Broadway 1,910 Bldgs. Broadway 10,540	12,450
Lower Intervale Grange	L E/S Rte. 3 500 Bldgs. Rte. 3 2,810	3,310
Lurie, Samuel & Ruth	L 3 Weeks St. 650 Bldgs. 3 Weeks St. 12,840	13,490
Lyford, Theodore & Geraldine Duncan	L Parker St.	300
Lyman, Richard B. & Janice C.	L 10 Hawthorne St. 950 Bldg. 10 Hawthorne St. 7,630	8,580
Lyon, Marian	5A Old Hebron Rd. 1,150 Bldgs. Old Hebron Rd. 4,790	5,940
MacConnell, William P. & Shirley	L Loon Lake 780 Bldgs. Loon Lake 3,550	4,330
MacDonald, Alan & Arlene	2A L S/S Cummings Hill Rd. 520 Bldgs. S/S Cummings Hill Rd. 3,360	3,880
MacDonald, Boyd M. & Ann	L Fairgrounds Rd. 750 Trailer Fairgrounds Rd. 5,670	6,420
MacDonald, John & Joan	8A L E/S Rte. 3 1,500 Bldgs. E/S Rte. 3 9,110	10,610
MacDonald, William Jr. & Marion	15A L W/S Rte. 3 No. 10,020 Bldgs. W/S Rte. 3 No. 9,750	19,770
MacGregor, Caswell E. & Mabel	100A L Old Hebron Rd. 5,060 Bldgs. Old Hebron Rd. 14,610	19,670
MacKenzie, Malcolm C. & Mildred	L 59 Langdon St. 1,060 Bldgs. Langdon St. 10,420	11,480
MacLeod, Wendell C. & June	L 15 Langdon St. 700 Bldgs. Langdon St. 6,800	7,500
MacMullen, J. Richard & Gail	42A L Texas Hill Rd.	2,000
MacNeil, Allen K. & Evelyn	L 24 Russell St. 1,350 Bldgs. 24 Russell St. 11,300	12,650
McAulay, Hazel	L off Smith St. 810 Bldgs. Smith St. 8,810	9,620
McCarthy, Constance, Est.. of	L 27 Russell St. 780 Bldgs. 27 Russell St. 8,930	9,710

NAME	DESCRIPTION AND VALUE OF REAL AND PERSONAL PROPERTY		TOTAL VALUATION
McCarthy, Thomas P.	L 22 High St.	1,930	
	Bldgs. 22 High St.	15,800	17,730
McCormack, Richard S. & Janet	L Pleasant St.	600	
	Bldgs. Pleasant St.	9,200	9,800
McCormack, Richard S. & Janet A.	L Hill Top Drive		1,050
McCoy, F. D. & Julia L.	½ Int. L Loon Lake	600	
	½ Int. Bldg. Loon Lake	1,350	1,950
McCutcheon, Stanley	3A L Beech Hil Rd.		340
McDermand, Robert V. & Nancy A.	2A L Texas Hill Rd.	1,700	
	Bldg. Texas Hill Rd.	6,000	7,700
McDevitt, William J. & Faith	L Loon Lake	1,550	
	Bldgs. Loon Lake	3,740	5,290
McElroy, Dorothy W.	L Hunt Rd.	1,560	
	Bldgs. Hunt Rd.	1,720	3,280
McFarland, Ethel	L Crescent St.	700	
	Bldgs. Crescent St.	4,450	5,150
McGill, Sheldon R. & Miriam	L 5 Avery St.	920	
	Bldgs. Avery St.	6,100	7,020
McGillicuddy, Edna S.	L 55 Main St.	1,730	
	Bldgs. Main St.	15,210	16,940
McGlone, Barbara	L 10 Cummings St.	850	
	Bldgs. Cummings St.	9,960	10,810
McIver, Frederick D.	L 1 Garland St.	1,400	
	Bldg. 1 Garland St.	13,850	15,250
McLoud, Charles R. & Lois	L Fairgrounds Rd.	940	
	Bldg. Fairgrounds Rd.	9,210	10,150
McLoud, Merlond E. Sr.	L Fairgrounds Rd.	600	
	Bldgs. Fairgrounds Rd.	5,000	
	9A L Chiasson Rd.	310	5,910
McWilliams, Norman B. & Micheline	L D. W. Highway	1,920	
	Bldgs. D. W. Highway	13,940	15,860
McWilliams, Richard L. & Barbara A.	L 17 Langdon St.	700	
	Bldg. 17 Langdon St.	7,100	7,800
Mackay, Blanche A. & Dorothy Watts	8A L Fairgrounds Rd.	1,550	
	Bldgs. Fairgrounds Rd.	5,140	6,690
Macri, Salvatore & Irene	Lot Crescent St.		300
Madore, Percy	L 15 Wentworth St.	920	
	Bldgs. Wentworth St.	8,380	9,300
Main, Robert E. & Dorothy	4A L Rte. 3A	1,850	
	Bldgs. Rte. 3A	23,000	24,850

NAME	DESCRIPTION AND VALUE OF REAL AND PERSONAL PROPERTY	TOTAL VALUATION
Manni, Angelo & Irene C.	14A L Texas Hill Rd.	1,000
Marco, Lena D.	3A L Rte. 3 390	
	Bldg. Rte. 3 890	1,280
Marriott, Robert J. & Freda A.	L Silver Lane 1,560	
	Bldgs. Silver Lane 16,160	17,720
Marriott, Robert	1 Boat	270
Marsden, Harold & Gloria	L Cummings Hill Rd. 60	
	Bldg. Cummings Hill Rd. 100	160
Martel, Alice	L 10 Rogers St. 1,160	
	Bldg. 10 Rogers St. 8,510	9,670
Martin, R. Preston	42A L Dick Brown Rd. 2,150	
	Bldgs. Dick Brown Rd. 12,070	
	L Dick Brown Rd. 500	
	Bldgs. Dick Brown Rd. 6,810	21,530
Mayhew, James F.	L Maple St. & Pleasant St. Ext.	2,400
Mayhew, James & Eileen	L Hill Top Drive 2,550	
	Bldg. Hill Top Drive 31,150	33,700
Mayhew, Kelsie W. & Mabel	L 61 Highland St. 2,400	
	Bldgs. Highland St. 10,250	12,650
Maynard, Evelyn	L 3 Keeble St. 1,010	
	Bldgs. 3 Keeble St. 9,030	10,040
Maynard, William & Henrietta White	Shop R. R. Square	600
Mayo, Leo J. & Lorraine M.	L 32 Russell St. 1,330	
	Bldgs. 32 Russell St. 9,460	10,790
Melzer, Robert G. & Joyce M.	L 33 Winter St. 1,260	
	Bldgs. Winter St. 8,700	9,960
Merrill, Leonard O.	L Highland St. 2,640	
	Bldgs. Highland St. 9,930	12,570
Merrill, Richard I.	50 A L So. West Plymouth	1,000
Merrill, Russell & Edna	L Batchelder St. 1,950	
	Bldgs. Batchelder St. 16,550	18,500
Merrimack Farmers' Exchange, Inc.	L Railroad Sq. 2,860	
	Bldg. Railroad Sq. 21,960	24,820
Merritt, William B. & Helen	L Rte. 3A South 850	
	Bldgs. Rte. 3A South 5,110	5,960
Mielon, Delphia & Gertrude	19A L off Rte. 3	400
Millar, Ruth Ann	L 12 Rogers St. 1,540	
	Bldgs. Rogers St. 8,690	10,230
O. A. Miller, Inc.	L 150 No. Main St. 28,250	
	Bldgs. 150 No. Main St. 38,900	67,150

NAME	DESCRIPTION AND VALUE OF REAL AND PERSONAL PROPERTY	TOTAL VALUATION
Milligan, John & Lelya	L 137 Highland St. 1,900 Trailer Highland St. 7,150 Bldg. Highland St. 8,400	17,450
Minickiello, Antonio & Doris	L 34 Pleasant St. 1,160 Bldgs. 34 Pleasant St. 9,630	10,790
Minickiello, Antonio & Doris	L 167 No. Main St. 5,250 Bldgs. 167 No. Main St. 9,090	14,340
Minickiello, Dario L. & Elizabeth J.	L 7 Pleasant St. 1,150 Bldgs. Pleasant St. 16,350	17,500
Minickiello, Dario L. & Elizabeth J.	L 13 Russell St. 830 Bldgs. 13 Russell St. 7,090	7,920
Minickiello, Faust & Dario	L 45 Main St. 2,500 Bldgs. Main St. 30,300 L 43 Main St. 1,500 Bldgs. 43 Main St. 3,940	38,240
Minickiello, Faust	L 51 Russell St. 1,750 Bldg. 51 Russell St. 13,950	15,700
Minickiello, Faust Mitchell, Leonard, Heirs of	3A L Rte. 3 400 175A L Dick Brown Rd.	3,500
Mitchell, Neale D. & Viola	L 13 Thurlow St. 1,180 Bldgs. Thurlow St. 10,060	11,240
Mobil Oil Corp.	L No. Main St. 7,270 Bldgs. No. Main St. 13,170	20,440
Monroe, Beryl C.	L S/S Quincy Rd. 750 Bldgs. S/S Quincy Rd. 300	1,050
Moody, Grace P.	L Highland St. 1,960 Bldgs. Highland St. 8,190	10,150
Morrill, Alice C.	L 18 Wentworth St. 920 Bldgs. 18 Wentworth St. 7,500	8,420
Morris, Thomas L. & Dorothy	L 32 Merrill St. 2,030 Bldgs. Merrill St. 9,300	11,330
Morrison, Ivanetta.	L 78 Highland St. 2,300 Bldg. 78 Highland St. 11,090	13,390
Morrison, Nyleen	16 A L Texas Hill Rd. 350 Trailer Texas Hill Rd. 500	850
Morse, Charles H. & Marion	L 50 Merrill St. 1,360 Bldgs. Merrill St. 1,630	2,990
Morse, Charles H. & Marion	L 52 Merrill St. 1,520 Bldgs. Merrill St. 9,140	10,660
Morse, Horace & Norma	L 212 No. Main St. 240 Bldgs. No. Main St. 5,160	5,400

NAME	DESCRIPTION AND VALUE OF REAL AND PERSONAL PROPERTY	TOTAL VALUATION
Morse, Phyllis	L 12 Cummings St. 850 Bldgs. Cummings St. 9,670	10,520
Morton, Eugene D. & Patricia	L 36 Pleasant St. 970 Bldgs. Pleasant St. 7,260	8,230
Moses, Harold A. & Sara	L 14 Cummings St. 720 Bldgs. Cummings St. 9,920	10,640
Moses, Morton M. & Ella	L 101 No. Main St. 190 Bldgs. No. Main St. 2,240 Lot No. Main St. 110 Lot No. Main St. 160	2,700
Moses, Roland G. & Janet	L 11 Cummings St. 1,060 Bldgs. Cummings St. 9,660	10,720
Moulton, Clifton R. & Annie	L Cummings Hill Rd. 930 Bldgs. Cummings Hill Rd. 6,380	7,310
Murgatroy, Bernard & Mabel	L 24-26 Merrill St. 1,400 Bldg. 24-26 Merrill St. 14,650	16,050
Murgatroy, Bernard B. Murphy, Walter L. & Joan	1 Boat 50 L Batchelder St. 2,150 Bldg. Batchelder St. 28,050	30,200
Musiker, Harold R. & Barbara R.	L 18-20 Merrill St. 1,070 Bldg. 18-20 Merrill St. 7,710	8,780
Muzzey, Maurice H. & Elva	L 1 Foster St. 1,920 Bldgs. 1 Foster St. 8,800	10,720
Muzzey, Maurice H. Muzzey, Wesley & Patricia	1 Boat 700 L Foster St. 1,450 Bldgs. Foster St. 11,100	12,550
Nelson, Carl E. & Beulah	L 1 Maple St. 1,310 Bldg. 1 Maple St. 10,080	11,390
Nelson, Hazel	L 42 Langdon St. 1,050 Bldg. Langdon St. 4,450	5,500
Newberry Plymouth Corp.	Main St. Rollins Block	46,790
Newberry Plymouth Corp.	L Main St. 28,700 Bldg. Main St. 241,500	270,200
N. E. Tel. & Tel. Co.	L Cor. High & Langdon St. 2,350 Bldg. High & Langdon St. 70,870	73,220
N.H. Electric Co-op., Inc.	L 2 Post Office Sq. 7,150 Bldg. 2 Post Office Sq. 56,800 Electric Property 18,310	82,260

NAME	DESCRIPTION AND VALUE OF REAL AND PERSONAL PROPERTY	TOTAL VALUATION
N.H. Electric Co-op., Inc.	Electrical Plant	324,520
N.H. Electric Co-op., Inc.	L Green St. 1,300	
	Bldgs. Green St. 9,740	
	L off Fairgrounds Rd. 1,750	
	L Rte. 3A & 25 500	13,290
N.H. Electric Co-op., Inc.	19A L Rte. 3A & 25 16,450	
	Bldg. Rte. 3A & 25 62,700	79,150
Newton, George C. Jr. & Suzanne R.	76A L Cummings Hill Rd.	1,500
Nielsen, Niels F. Jr. & Louise	1A L Fairgrounds Rd. 950	
	Bldgs. Fairgrounds Rd. 12,050	13,000
Nims, Raymond C.	123A L Fairgrounds Rd. 4,640	
	Bldgs. Fairgrounds Rd. 10,990	15,630
Nine, William G.	35A L Chiasson Rd. 3,150	
	Bldgs. Chiasson Rd. 7,750	10,900
Nolan, Dorothy B.	19A L Blake Pasture	
	Lot Rte.3A 400	
	Lot Rte. 3A 500	900
Norco Corp.	197A L Fairgrounds Rd. 8,740	
	27A L Fairgrounds Rd. 2,700	11,440
Noseworthy, Greta	L 25 Merrill St. 1,910	
	Bldg. 25 Merrill St. 8,510	10,420
Noyes, William E.	L Crescent St. 800	
	Bldg. Crescent St. 7,850	8,650
Noyes, William E. & Linda	10A L New Hebron Rd. 1,200	
	Bldg. New Hebron Rd. 1,760	2,960
Noyes, William H. & Anyce	L Parker St. 1,990	
	Bldg. Parker St. 21,350	23,340
Noyes, William H. & Anyce	L Loon Lake 620	
	Bldg. Loon Lake 2,190	2,810
Noyes, William H. & Anyce	L Parker St. 800	
	Bldg. Parker St. 7,050	7,850
Noyes, William H. & Anyce	L S/S Parker St.	1,050
Nutting, Lawrence H. & Mary E. Moody	80A L Hussey Lot	1,600
Nutting, L. H.	10A L Flynn Lot	200
Olmstead, Shirley H.	L 46 Highland St. 2,410	
	Bldg. Highland St. 17,330	19,740
O'Neill, Robert E. & Audrey	L 17 Warren St. 640	
	Bldg. Warren St. 1,850	
	L 6 Rogers St. 1,700	
	Bldg. Rogers St. 8,510	12,700
Orr, Rosamund S.	52A L Texas Hill Rd. 1,880	
	Bldg. Texas Hill Rd. 8,960	10,840

NAME	DESCRIPTION AND VALUE OF REAL AND PERSONAL PROPERTY	TOTAL VALUATION
Orzano, John	4A L Rte. 3A & 25 West 1,300 Bldg. 3A & 25 West 13,910	15,210
Orzano, John	L 3A & 25 West 1,150 Machine Shop 3A & 25 W. 10,350	11,500
O'Shea, Mary C.	L 23 Langdon St. 950 Bldgs. 23 Langdon St. 8,350	9,300
Paquette, A. J. & Charlotte	L 1 Merrill St. 2,570 Bldgs. Merrill St. 18,360	20,930
Paquette, Maurice G. & Sylvia	2A L Parker St. 870 Bldgs. Parker St. 9,690	10,560
Parker, Peter & Sandra E.	L Smith Bridge Rd. 650 Bldg. Smith Bridge Rd. 8,700	9,350
Parris, Brian F. & Marjorie	L Crescent St. 650 Bldgs. 8,500	9,150
Parrott, Richard H. & Beulah	L 13 Langdon St. 970 Bldgs. Langdon St. 8,480	9,450
Patterson, Robert & Marilyn	L E/S Rte. 3A 600 Bldgs. Rte. 3A 6,200	6,800
Pease, Bessie F.	L 3 Russell St. 4,400 Bldgs. 3 Russell St. 19,190	23,590
Pease, Bessie F.	L Main St. 7,360 Bldgs. Main St. 68,510	75,870
Pease, Bessie F.	8A L Langdon St. 2,100	
Pease, Eva	L 36 High St. 830 Bldgs. High St. 8,780	9,610
Pease, Stella	L Thurlow St. 1,140 Bldgs. Thurlow St. 12,210	13,350
Pell, Cecilia A.	L 83 Highland St. 1,740 Bldgs. Highland St. 9,830	11,570
Pemi Enterprises, Inc.	L 18-20 Highland St. 1,970 Bldgs. Highland St. 22,680	24,650
Pemigewasset Broadcasters, Inc.	L High St. 640 Bldgs. High St. 7,840 L Fairgrounds Rd. 1,750 Bldgs. Fairgrounds Rd. 1,760	11,990
Pemigewasset National Bank	L off Highland St.	500
Pemigewasset National Bank & Plymouth Guaranty Savings Bank	L 1-3 Highland St. 15,600 Bldgs. Highland St. 140,520	156,120

NAME	DESCRIPTION AND VALUE OF REAL AND PERSONAL PROPERTY	TOTAL VALUATION
Pem. Nat. & Plym. Guar Savings Bank & Bessie F. Pease	L Highland St. Cor. Main	1,000
Norman Perry, Inc.	L Railroad Sq. 3,800 Bldg. Railroad Sq. 44,700	48,500
Perry, Raymond S. & Constance	L Rte. 3 3,850 Bldgs. Rte. 3 7,800	11,650
Person, Helen F.	L Randolph St. 1,840 Bldgs. Randolph St. 7,470	9,310
Philbrick, Lillian	L 1 Broadway St. 1,770 Bldgs. Broadway St. 9,310	11,080
Philbrick, Wilbur S.	L Reservoir Rd. 930 Bldgs. Reservoir Rd. 5,300	6,230
Phillips, Robert R. Pickel, Hollis D. & Claire N.	1 Boat 100 L 13 Broadway 920 Bldg. 13 Broadway 6,260	7,180
Pickering, Ellsworth & Elvira	L Old Rte. 25 750 Bldg. Old Rte. 25 3,540	4,290
Pike, Morley, & Dorothy M.	34A L Cummings Hill Rd. 4,400 Bldg. Cummings Hill Rd. 9,800	14,200
Pierce, Lawson D.	L 17 Cummings St. 1,780 Bldgs. Cummings St. 10,220	12,000
Pillsbury, John & Jane D.	L Thurlow St. 2,800 Bldgs. Thurlow St. 20,000	22,800
Pinching, Gladys D.	L 50 Pleasant St. 1,530 Bldgs. Pleasant St. 3,460	4,990
Pinemere Properties, Inc.	L 9-11 Russell St. 2,960 Bldgs. Russell St. 17,040	20,000
Pinker, John J. Jr. & Virginia	L 21 Broadway St. 1,090 Bldgs. Broadway St. 9,230	10,320
Piper, S. Scott & Janice	2A ½ Int. L off Rte. 3A 500 L off Rte. 3A 1,600 Bldg. off Rte. 3A 15,500	17,600
Pittsley, Alva & Velma	L No. Main St. 430 Bldgs. No. Main St. 3,920 L No. Main St. 230	4,580
Placentino, Mary M Plantinga, Thurston M.	35A L Texas Rd. 700 40A L Reservoir Rd. 2,250 Bldg. Reservoir Rd. 6,250	8,500
Plume, Bernard	L Loon Lake Rd. 850 Bldg. Loon Lake Rd. 5,620	6,470
Plummer, Lillian	3A L Reservoir Rd. 1,000 Trailer & Bldg. Reservoir Rd. 2,860	3,860

NAME	DESCRIPTION AND VALUE OF REAL AND PERSONAL PROPERTY	TOTAL VALUATION
Plymouth Grange 239	L Rear So. Main St. 2,800 Bldgs. So. Main St. 6,000	8,800
Plymouth Masonic Assn.	L 42 So. Main St. 2,540 Bldgs. So. Main St. 9,770	12,310
Poelman, Marjorie W.	L S/S Cummings Hill Rd. 650 Bldgs. Cummings Hil Rd. 5,500	6,150
Pollard, Luther J.	L 2 Garland St. 1,550 Bldg. 2 Garland St. 10,500	12,050
Pothier, Robert & Celine	69A L Bell Rd. 2,360 Bldg. Bell Rd. 2,410	4,770
Potter, Daniel V. & Edna	L Smith St. 750 Trailer Smith St. 3,930	4,680
Potter, Edward S. Jr. & Mildred	L 6 Garland St. 1,420 Bldgs. Garland St. 7,330	8,750
Powers, Oscar	L 4 Wentworth St. 710 Bldgs. Wentworth St. 9,100	9,810
Prichard, Reno W. & Joy	L Highland St. 2,750 Bldg. Highland St. 9,670	12,420
Proulx, Charles J. & Esther	L 5 Court St. 1,330 Bldgs. Court St. 10,510	11,840
Pruneau, Arthur L. & Mary	75A L Mt. Rd. 1,500 Bldgs. Mt. Rd. 1,000	2,500
Public Service of N. H. Pugh, Robert C. & Marion	Electrical Properties L 7 Webster St. 1,320 Bldgs. Webster St. 15,010	67,400 16,330
Purvis, John L. & Doris	L Tenney Mt. 2,260 Bldgs. Tenney Mt. 14,700	16,960
Putnam, Frances W.	L 131 Highland St. 3,340 Bldgs. Highland St. 18,310	21,650
Quinn, John R. & Patricia F.	L 17 Thurlow St. 990 Bldgs. Thurlow St. 6,030	7,020
Racette, Normand R. & Priscilla	L 5 Bayley Ave. 1,470 Bldg. Bayley Ave. 9,460	10,930
Radcliff, Bert Ramsay, Ronald G. & Sandra	30A Ciri Lot Pike Hill 600 L 11 Hawthorne St. 1,040 Bldg. Hawthorne St. 6,670	7,710
Ramsay, Ronald G. & Peter Q. Pilgrim	L Hill Top Drive 1,200 Bldg. Hill Top Drive 8,400	9,600
Ramsay, Ronald G. & Peter Q. Pilgrim	L Hill Top Drive	850

NAME	DESCRIPTION AND VALUE OF REAL AND PERSONAL PROPERTY	TOTAL VALUATION
Ramsay, Sherburn C. Jr. & Sally	L 65 Pleasant St. 2,280 Bldg. Pleasant St. 8,100	10,380
Rand, Olive, Robert, Watson & Eleanor Dolloff	L 67-69 Main St. 21,750 Bldg. Main St. 87,460	109,210
Rand, Olive, Robert, Watson & Eleanor Dolloff	L Highland St.	800
A. M. Rand Co.	L Main St. 9,600 Bldg. Main St. 45,070 L Rte. 3 6,900 Bldg. Rte. 3 1,400	62,970
A. M. Rand Co.	Land Rear of Main St.	1,610
Rand, Blanche E.	L 32 High St. 2,600 Bldg. High St. 16,170	18,770
Rand, Martha A.	L S/S Pleasant St. Ext. 1,550 Bldg. Pleasant St. Ext. 17,050	18,600
Rand, Olive	L 33 So. Main St. 2,690 Bldg. So. Main St. 7,980	10,670
Rand, Robert H. & Juliet	L Tamarack Dr. 1,770 Bldg. Tamarack Dr. 16,610	18,380
Rand, Robert & Watson	3A L Tamarack Dr.	3,500
Rand, Watson A. & Erma	L 52 Highland St. 2,130 Bldg. 52 Highland St. 14,660 Bldg. Highland St. 100	16,890
Ray, Florence M.	L 75 Highland St. 1,650 Bldg. Highland St. 7,180	8,830
Ray, George T. Jr. & Doris	L 182 N. Main St. 2,050 Bldg. N. Main St. 14,310	16,360
Ray, Robert E. & Janice	L Rte. 3A South 850 Bldg. Rte. 3A South 3,400	4,250
Raymond Chester Est.	100A Tenney Mt.	2,000
Raymond Frank, Est.	34A L Rte. 3A South	1,700
Raymond, Kenneth	6A L River Rd.	120
Raymond, Ronald E.	L W/S Rte.3A	500
Recos, Gabriel & Virginia	7A L Fairgrounds Rd. 1,700 Bldg. Fairgrounds Rd. 6,570	8,270
Reed, Clarence J.	L 51 Langdon St. 970 Bldg. Langdon St. 10,900	11,870
R. H. R. Assoc., Inc.	6A L Texas Rd.	850
Richelson Department Store	L 149 Main St. 3,780 Bldg. 149 Main St. 27,650	31,430

NAME	DESCRIPTION AND VALUE OF REAL AND PERSONAL PROPERTY	TOTAL VALUATION
Richelson, Irwin & Evelyn	L 8 Randolph St. 2,000 Bldg. Randolph St. 16,390 L Randolph St. Lots No. 14-15 1,470	19,860
Richelson, Louis	L 3 Wentworth St. 800 Bldgs. 3 Wentworth St. 8,810	9,610
Ritchie, Donald J. & Virginia	L Loon Lake 500 Bldg. Loon Lake 1,960	2,460
Ritchie, Donald J. & Virginia	L Loon Lake 840 Bldgs. Loon Lake 3,480	4,320
Riverside Land, Inc.	62A L Fairgrounds Rd. 3,130 50A L Rte. 3A & 25 5,000	8,130
Riverside Land, Inc.	80A L&B Great Horse Pasture & Hazelton Island	3,980
Roberts, Edmund L. & Rose	L Yeaton Rd. 950 Bldgs. Yeaton Rd. 7,700 L Yeaton Rd. 100	8,750
Roberts, Jennie	2A L Rte. 3A South	50
Robertson, Douglas L. & Phyllis	L Rear on Weeks St. 880 Bldg. Rear on Weeks St. 12,220	13,100
Robertson, Paul H. & Sylvia	L Buckland Ave. 1,720 Bldg. Buckland Ave. 14,040	15,760
Robie, Kenneth E. & Elaine	46A L S/S Route 25 5,300 Bldg. S/S Route 25 10,480	15,780
Robinson, Evelyn	L 4 Pleasant St. 1,770 Bldg. Pleasant St. 17,970	19,740
Romano, Marjorie A. & Anthony J. Jr.	L E/S Rte. 3	1,000
Rompney, Alexas P. & Justine	2A L Reservoir Rd. 1,050 Bldg. Reservoir Rd. 8,400	9,450
Ross, Eugene W. & Constance	L 8 Crawford St. 600 Bldg. Crawford St. 8,100	8,700
Roy, Clement	L Fairgrounds Rd. 750 Trailer Fairgrounds Rd. 5,150	5,900
Roy, Thomas W. & Carol	L Fairgrounds Rd. 710 Bldg. Fairgrounds Rd. 10,120	10,830
Russell, Alton & Doris	L Rte. 3 1,000 Bldg. Rte. 3 8,300	9,300
Ryan, Bruce G. & Roberta	L 3 Bayley Ave. 1,590 Bldg. Bayley Ave. 13,860	15,450
Ryea, Harold	1 Boat	150

NAME	DESCRIPTION AND VALUE OF REAL AND PERSONAL PROPERTY	TOTAL VALUATION
Ryea, Lawrence H.	3A L River Rd. Bldg. River Rd.	600 3,670 4,270
Saliba, Moses	L 73 Main St. Bldg. 73 Main St. L 77 Main St. Bldg.. 77 Main St.	3,920 25,810 4,000 33,600 67,330
Saliba, Moses & Mary	L Highland St. Bldgs. Highland St.	2,940 26,880 29,820
Samaha, Harleen & Ardele	L 2 Maple St. Bldgs. 2 Maple St.	1,110 9,950 11,060
Samaha, Irene	L 16 Highland St. Bldgs. Highland St.	1,070 17,010 18,080
Louis Samaha Store	L 137 No. Main St. Bldgs. 137 No. Main St.	3,080 20,690 23,770
Samaha, Madeline	L 40 So. Main St. Bldgs. So. Main St. 100A Wood Lot	3,240 8,910 2,000 14,150
Sanborn, John C. & Nance	L 20 Warren St. Bldg. 20 Warren St. Lot off Warren St.	1,650 6,850 500 9,000
Sanel Realty Co., Inc.	L 135 No. Main St. Bldgs. 135 No. Main St.	3,670 41,780 45,450
Sanford, Roy J. & Etta Sargent, Benjamin, Heirs of	5A Hawkins Land L 26 Emerson St. Bldgs. Emerson St.	250 1,210 10,890 12,100
Sargent, Frances	L 6 Pleasant St. Bldg. 6 Pleasant St.	950 8,050 9,000
Sargent, Kenneth M. & Ruby T.	L Allen Ave. Trailer Allen Ave.	1,350 2,900 4,250
Sargent, Leslie B. Jr.	Bldg. D. W. Highway	330
Sargent, Romilla	L D. W. Highway Bldgs. D. W. Highway	1,280 8,600 9,880
Sargent, Ruth F.	L D. W. Highway Bldgs. S. Highway L W/S Winter St.	1,080 12,650 1,050 14,780
Sawyer, Leonard S. & Caroline	L 13 Cummings St. Bldgs. Cummings St.	1,180 9,710 10,890
Sceva Speare Medical Park, Inc.	Medical Bldg. Avery St.	136,100
Schofield, Ray F.	L Loon Lake Bldg. Loon Lake 10A L Loon Lake	650 4,800 500 5,950
Scott, David A. & Barbara	L 6 Winter St. Bldgs. Winter St.	770 8,480 9,250

NAME	DESCRIPTION AND VALUE OF REAL AND PERSONAL PROPERTY	TOTAL VALUATION
Scott, John W. & Mary J.	L 10 Randolph St. 1,850 Bldg. 10 Randolph St. 13,650	15,500
Scott, Robert K. & Virginia D.	L 37 Winter St. 960 Bldg. 37 Winter St. 4,240	5,200
Searles, Gloria M.	L Loon Lake 1,140 Bldgs. Loon Lake 2,660	3,800
Searles, Gloria M.	L 29 Langdon St. 1,200 Bldgs. Langdon St. 9,230	10,430
Sears, Madison W. & Natalie	L 26 Winter St. 930 Bldg. 26 Winter St. 6,890 Lot Page St. 600	8,420
Seguin, Henry	14A L Reservoir Rd. 560 Bldgs. Reservoir Rd. 500	1,060
Shanker, Benjamin H. & Gwendolyn	L 7 Rogers St. 2,890 Bldg 7 Rogers St. 17,820	20,710
Shaw, Katherine R.	L 8 Pleasant St. 1,110 Bldg. 8 Pleasant St. 11,830	12,940
Sherburn, Harold G. Jr. & Ruth	L 135 Highland St. 1,390 Bldgs. Highland St. 6,820	8,210
Sherburn, Harold G. Sr. Lavina	24A L Rte. 25 North 2,230 Bldgs. Rte. 25 North 8,010	10,240
Sherman, Dean F. & Meredith	L 7 Bayley Ave. 1,100 Bldgs. Bayley Ave. 9,000	10,100
Sherman, Leon E. & Myra	L 28 High St. 1,480 Bldg. 28 High St. 9,400	10,880
Sherman, Myra	L 30 High St. 1,590 Bldgs. High St. 11,800	13,390
Shortt, Leland P. & Regena	L D. W. Highway 3,200 Bldgs. D. W. Highway 9,750	12,950
Sigel, Geraldine	L Maple St. 1,800 Bldgs. Maple St. 17,960	19,760
Silver, Gertrude	L 5-7 Summer St. 1,910 Bldgs. Summer St. 12,760	14,670
Simoneau, Marie	L 7 Bridge St. 580 Bldgs. Bridge St. 11,390	11,970
Simpson, Edna P.	L 3 Crawford St. 480 Bldgs. Crawford St. 7,540	8,020
Sippell, Edith	L D. W. Highway 2,450 Bldgs. D. W. Highway 7,740	10,190
Sirrine, George E.	7A L Rte. 3A South 1,150 Bldgs. Rte. 3A South 5,990	7,140

NAME	DESCRIPTION AND VALUE OF REAL AND PERSONAL PROPERTY	TOTAL VALUATION
S K Enterprises, Inc.	L Rte. 3A & 25 5,400 Bldg. Rte. 3A & 25 8,650 17A L Chaisson Rd. 2,500	16,550
Slate, Robert J. & Jacelyn	L Loon Lake 1,150 Bldgs. Loon Lake 4,820 20A L Loon Lake 400 Lot Loon Lake 460	6,830
Sleeper, Louis	2A L Texas Hill Rd. 470 Bldg. Texas Hill Rd. 1,610 L Texas Hill Rd. 580 Bldgs. Texas Hill Rd. 2,380	5,040
Sleeper, Louis	L W/S Rte. 3 3,350 Bldg. W/S Rte. 3 2,540	5,890
Sleeper, Louis A. & Alma	L Highland St. 900 Bldg. Highland St. 3,250	4,150
Sleeper, Wendell	10A L Texas Hill Rd. 1,060 Bldgs. Texas Hill Rd. 1,190	2,250
Sliva, Stanley M. & Patricia	10 A L Holms Lot	200
Smart, John & Barbara	L 12 Winter St. 630 Bldgs. Winter St. 6,600	7,230
Smialek, Jennie	L 14 Cooper St. 2,070 Bldg. 14 Cooper St. 7,220 Trailer Avery St. 3,630	12,920
Smialek, Jennie	L 42 Russell St. 900 Bldg. 42 Russell St. 7,790	8,690
Smith, Delbert G. & Marian	L 39 Pleasant St. 1,160 Bldgs. Pleasant St. 7,360	8,520
Smith, E. James & Frances C.	2A L 100 Tobey Rd. 1,040 Bldgs. 100 Tobey Rd. 15,430	16,470
Smith, Florence	L 3 Pearl St. 1,070 Bldgs. Pearl St. 11,260	12,330
Smith, Gertrude	L 58 Langdon St. 1,850 Bldgs. Langdon St. 7,720	9,570
Smith, Gordon W. & Janice	2½A L W/S Rte. 3 1,070 Bldg. W/S Rte. 3 9,630	10,700
Smith, Gordon W.	1 Boat	900
Smith, Manson & Evelyn	20A L Rte. 3A South 400 Bldgs. Rte. 3A South 410 90 A L Rte. 3A South 1,800	2,610
Smith, Richard	Lots Ward Hill Sub-Div. 5,200 180A L Various Wood Lots 3,750 55A L Reservoir Rd. 2,580 Bldgs. Reservoir Rd. 8,920	20,450
Smith, Richard R. & Roberta E.	L 37 High St. 1,200 Bldgs. 37 High St. 9,710	10,910

NAME	DESCRIPTION AND VALUE OF REAL AND PERSONAL PROPERTY	TOTAL VALUATION
Smith, Stephen W. & Dorothy	L 115 Highland St. 3,900 Bldgs. 115 Highland St. 42,700 5A L Highland St. 3,500	50,100
Smith, Walter P. & Marylon	L 5 Garland St. 1,370 Bldgs. Garland St. 12,750	14,120
Smith, Wendell A. & Blanche	L Texas Hill Rd. 500 Bldg. Texas Hill Rd. 6,950 L Loon Lake 800 Bldg. Loon Lake 1,800	10,050
Smith, Winnie, Est.	L 72 Highland St. 1,580 Bldgs. Highland St. 6,730	8,310
Somerville Sportsmen Club, Inc.	12A L Rte. 3A South 1,650 Bldg. Rte. 3A South 2,550	4,200
Sorrell, David W. & Bessie	L Rte. 3 700 Bldgs. Rte. 3 1,500	2,200
Sorrell, David & Bessie	116A L Fairgrounds Rd. 3,450 Bldgs. Fairgrounds Rd. 10,850	14,300
Sorrell, David & Bessie Geraldine Duncan	Trailer Fairgrounds Rd.	4,670
Sorrell, David & Bessie David Farr	Trailer Fairgrounds Rd.	3,600
Sorrell, David & Bessie Denzil Smith	Trailer Fairgrounds Rd.	2,200
Sorrell, David & Bessie Frank E. & Dorothy Virtue	Trailer Crescent St. Ext.	4,720
South Main Service, Inc.	L So. Main St. 5,200 Bldg. So. Main St. 13,300	18,500
Spaulding, Dayton M. & Conchita M.	L 7 Randolph St. 1,470 Bldg. 7 Randolph St. 17,820	19,290
Spaulding, Philip D.	L 4 Armory Rd. 2,150 Bldgs. Armory Rd. 15,030 L 30 Russell St. 1,210 Bldgs. Russell St. 9,320	27,710
Speckman, Alfred & Audrey	12A L Plymouth-Bridgewater Town Line	250
Speed, Dorris, Est. Fred H. Speed, Inc.	114 A L Rte. 3A & 25 Bldgs. Railroad Sq. 3,260 Bldg. & Tanks Main St. 11,340	3,950 14,600
Spencer, Arnold W. & Evelyn	5A L Rte. 3A	250
Spohrer, Thelma A.	10A L Rte. 3A West 1,300 Bldgs. Rte. 3A West 18,250	19,550
Sprague Electric Co.	L Highland St. 6,000 Factory Highland St. 180,400	186,400

NAME	DESCRIPTION AND VALUE OF REAL AND PERSONAL PROPERTY	TOTAL VALUATION
Staples, Beatrice	3A L Quincy Rd. 750 Bldgs. Quincy Rd. 8,450	9,200
State Fair	30A L&B Fairgrounds Rd. 25,000 Land 1,510	26,510
St. Clair, Edward J.	2½A L Loon Lake Rd. 1,000 Trailer Loon Lake Rd. 1,750	2,750
St. Cyr, Clauvis E. & Shirley	L 219 No. Main St. 300 Bldgs. No. Main St. 3,050	3,350
Stearns, Joseph & Marilyn	L 1 Keeble St. 880 Bldgs. 1 Keeble St. 5,360	6,240
Steele, George H.	L 66 Highland St. 2,300 Bldgs. Highland St. 9,890	12,190
Steinman, Leo	L 38 Highland St. 1,710 Bldgs. Highland St. 13,830	15,540
Steinman, Leo, Samuel & Ruth Lurie	L 5 Weeks St. 790 Bldgs. Weeks St. 12,830	13,620
Steinman, Leo, Betty Cowan & Ruth Lurie	L Weeks St. 420 Bldgs. Weeks St. 4,240 L 151 Main St. 6,310 Bldgs. Main St. 31,130	42,100
Stevens, Caroline R.	195A Rte. 3A & 25 7,500 Bldgs. Rte. 3A & 25 13,450	20,950
Stevens, Roland E. & Edith	L Chiasson Rd. 750 Bldg. Chiasson Rd. 4,260	5,010
Stevens, Ronald	1½A L Chiasson Rd. 150	
Stewart, Alec W. & Ellen V.	L Rte. 3 1,150 Bldgs. Rte. 3 7,580	8,730
Stewart, Alvin Jr.	L Loon Lake 1,320 Bldgs. Loon Lake 2,300	3,620
Stewart, Richard A. & Aloise	L Loon Lake 600	
Stifel, John & Irene	540A L Huckins Land & Ply. Mt. Pasture 10,800	
Stiles, John F. & Maud	7A L Fairgrounds Rd. 1,140 Bldgs. Fairgrounds Rd. 4,720	5,860
Stimson, Wm. H.	55A L So. West Plymouth 1,100	
Stone, Philip & Marguerite	L Loon Lake 450 Bldg. Loon Lake 1,660	2,110
Stormont, Donald R. & Edna	L 18 Emerson St. 2,000 Bldgs. 18 Emerson St. 15,400	17,400
Story, Marion E.	Trailer R. F. D. 1 550	

NAME	DESCRIPTION AND VALUE OF REAL AND PERSONAL PROPERTY	TOTAL VALUATION
Straw, David E. & Patricia A.	L 141 Highland St. 900 Bldgs. 141 Highland St. 7,750	8,650
Strekalovsky, Vecevoid & Jane	186 L ½ Int. Thurlow St.	4,700
Sthulmann, Eleanor M. & Janet Conway	L 6 Thurlow St. 1,310 Bldgs. Thurlow St. 5,310	6,620
Sullivan, Nora	30A L Loon Lake Rd. 1,100 Bldgs. Loon Lake Rd. 2,810	3,910
Sullivan, Walter P. & Helene G.	L 37 Merrill St. 1,000 Bldgs. Merrill St. 7,450	8,450
Sun Oil Co.	L 176 No. Main St. 5,150 Bldg. No. Main St. 16,340	21,490
Sunshine Laundries, Inc.	L 21 So. Main St. 1,580 Bldgs. So. Main St. 16,120	
Sunshine Laundries, Inc.	L 23 So. Main St. 1,320 Bldgs. So. Main St. 7,100	26,120
Sunshine Laundries, Inc.	L 25 Main St. 6,600 Bldgs. Main St. 15,260	21,860
Suratteau, Andre L. & Anne M.	L Rte. 3A South 1,750 Bldgs. 3A South 15,910 2A L Rte. 3A South 950 Bldgs. Rte. 3A South 8,850	27,460
Sutherland, Kenneth I. & Phyllis	L Maple St. 1,900 Bldgs. Maple St. 15,350	17,250
Sutherland, Robert E. & Lucy	2A L Rte. 3 2,200 Bldgs. Rte. 3 10,800	13,000
Sutherland, Samuel A., Est.	64 L Fairgrounds Rd. 5,580 Bldgs. Fairgrounds Rd. 6,300	11,880
Sweeney, Thomas C. & Eda M.	L 190 No. Main St. 1,300 Bldgs. No. Main St. 8,150	9,450
Switzer, David C. & Judith	L 8 Maple St. 1,170 Bldgs. Maple St. 13,250	14,420
Switzer, John B. & Bertha	Lot Rte. 3A	650
Sylvestre, Mark & Katherine	L 5 Broadway St. 2,330 Bldgs. Broadway St. 8,720	11,050
Symonds, Kenneth G. & Jane	L 28 Langdon St. 1,410 Bldgs. Langdon St. 14,050	15,460
Tapply, Philip & Ellen	L Thurlow St. 2,550 Bldgs. Thurlow St. 20,560	23,110

NAME	DESCRIPTION AND VALUE OF REAL AND PERSONAL PROPERTY	TOTAL VALUATION
Tapply, Philip & Ellen	L 34 Russell St. 1,130 Bldgs. Russell St. 12,030	13,160
Tapply, Philip & Ellen	L 19 Russell St. 1,350 Bldgs. 19 Russell St. 18,440	19,790
Tatara, Walter T. & Madeline	L 6 Maple St. 1,650 Bldg. Maple St. 13,350	15,000
Tavares, Elizabeth A.	10A L Beech Hill Rd. 890 Bldgs. Beech Hill Rd. 11,100	11,990
Taylor, Beatrice C.	L Cor. Thurlow & Texas Hill Rd. 1,440	
Taylor, Guy Jr. & Lucille	L 3 Maple St. 1,340 Bldg. Maple St. 14,200	15,540
Taylor, Guy Jr.	1 Boat 700	
Taylor, Mary C.	L 14 Rogers St. 2,250 Bldg. 14 Rogers St. 18,000	20,250
Teacher's Clam & Dairy Bar	33½A L Rte. 3 7,670 Bldg. Rte. 3 7,620	15,290
Tear, Carolyn	L 2 Gould Terrace 800 Bldg. 2 Gould Terrace 8,100	8,900
Tefft, Harold, Est. of Telfer, Ina	L Fairgrounds Rd. 1,200 72A L E/S Rte. 3 South 3,700 Bldg. E/S Rte. 3 South 12,900	16,600
Telfer, Perley	8A L off E/S Rte. 3 400	
Temple, Frederick A.	40A L Thurlow St. 800	
Tenney Mt. Corp.	Bldgs. & Chairlift off Rte. 3A South 143,100	
Thibeault, Armand J. & Janet	L 5 Maple St. 1,720 Bldg. Maple St. 12,400	14,120
Thomas, Bruce S. & Constance	L 26 Langdon St. 1,210 Bldg. 26 Langdon St. 14,820	16,030
Thompson, Frederick P. & Ann	L 51 Highland St. 3,320 Bldg. Highland St. 17,360	20,680
Thompson, John O. & Arberta	2A L E/S Rte. 3 850 Bldg. E/S Rte. 3 3,120 50A L Dick Brown Rd. 1,000 5A L Part Burleigh L 250	5,220
Thompson, Joseph D.	L D. W. Highway 1,760 Bldg. D. W. Highway 8,300	10,060
Thompson, Rachel	L 82 Langdon St. 1,570 Bldg. Langdon St. 10,010	11,580
Thompson, Robert L.	19A L Loon Lake 620	
Thompson, Terrence	L 42 Pleasant St. 1,100 Bldg. 42 Pleasant St. 9,600 L W/S Avery St. 820 Bldg. W/S Avery St. 370	11,890

NAME	DESCRIPTION AND VALUE OF REAL AND PERSONAL PROPERTY		TOTAL VALUATION
Thompson, Vesta B.	1A L Quincy Rd.	500	2,800
	Bldg. Quincy Rd.	2,300	
Thorne, David D. & Marcia	L 32 Emerson St.	1,760	13,710
	Bldg. 32 Emerson St.	11,950	
Tice, Peter & Ann F.	L 12 Buckland Ave.	2,920	18,690
	Bldgs. Buckland Ave.	15,770	
Tillotson, Dwight & Lola	L Smith Bridge Rd.	650	9,250
	Bldg. Smith Bridge Rd.	8,600	
C. B. Titus, Inc.	Tanks. Railroad Sq.	9,620	16,310
	Bldg. Railroad Sq.	6,690	
Titus, Clifford B. & Geraldine	L Highland St.	6,950	32,540
	Bldg. Highland St.	25,590	
Tivey, Richard & Catherine	L 4 Edmunds Ct.	750	12,690
	Bldg. Edmunds Ct.	11,940	
Tobey, Fred C. & Grace	L 50 Tobey Rd.	1,730	14,710
	Bldgs. 50 Tobey Rd.	12,980	
Tobey, George H. & Gloria	L off Beech Hill Rd.	750	8,650
	Trailer off Beech Hill Rd.	7,900	
Tompkins, Victor	L Fairgrounds Rd.	700	10,960
	Bldgs. Fairgrounds Rd.	10,260	
Tompkins, Victor	60A L Tobey Motor Ct.	13,500	225,200
	Bldgs. Tobey Motor Ct.	211,700	
Tompkins, Victor	10A L Fairgrounds Rd.		1,190
Topham, Arnold L. & Dorothea	L 15 Broadway	1,140	9,890
	Bldg. 15 Broadway	8,750	
Topham, Richard L. & Patricia	L 26 High St.	1,320	12,340
	Bldg. High St.	11,020	
Townsend, Barbara	L Loon Lake		1,000
Trojano, Harold D. & Marjorie	6A L E/S Rte. 3	1,330	9,620
	Bldg. E/S Rte. 3	8,290	
Trow, Henry G.	125A L Quincy Rd.	7,020	13,470
	Bldg. Quincy Rd.	6,450	
Tuck, Raymond & Dolores	L Loon Lake	340	1,740
	Bldg. Loon Lake	1,400	
Turmelle, Wilfred & Elsie	L 2 So. Main St.	2,060	13,150
	Bldg. So. Main St.	11,090	
Turner, Paul A. & Beatrice W.	L 4 Russell St.	1,410	15,380
	Bldg. 4 Russell St.	13,970	

NAME	DESCRIPTION AND VALUE OF REAL AND PERSONAL PROPERTY	TOTAL VALUATION
Tuttle, William A. & Margaret	L 77 Langdon St. 1,640 Bldg. Langdon St. 7,770	9,410
USM Corp.	L off Rte. 3 4,000 Factory off Rte. 3 37,000	41,000
USM Corp.	6 Foster 4,660 8 Foster 4,510 10 Foster 4,660 12 Foster 4,560 14 Foster 4,510 Total	22,900
Valliere, Roy J.	50A L Bell Rd. 1,000 L Rte. 3A South 150 L Melvin Rd. 100	1,250
Valliere, Roy J. & Rachel	100A L Rte. 3A South 3,550 Bldgs. Rte. 3A South 10,200	13,750
VanHagen, Charles S. & Madeline	L D. W. Highway 1,000 Bldg. D. W. Highway 9,350	10,350
Vanini, Mario & Carol	L 6 Hawthorne St. 900 Bldg. 6 Hawthorne St. 7,380	8,280
Vittum, Henry E. & Ethel	L 5 Keeble St. 1,000 Bldg. 5 Keeble St. 14,200	15,200
Volpe, Angelo	L 47 So. Main St. 2,770 Bldgs. So. Main St. 13,920	16,690
Volpe, Angelo & Doris	L 1 Fox St. 2,150 Bldgs. 1 Fox St. 13,710 2 Lots Fox St. 2,000	17,860
Volpe, Angelo & Doris	L 16 Langdon St. 1,540 Bldgs. Langdon St. 5,260	6,800
Wakefield, Robert G.	L Thurlow St. 1,850 Bldgs. Thurlow St. 16,650	18,500
Walker, Erwin L. & Ina	L 63 Pleasant St. 950 Bldgs 63 Pleasant St. 10,550	11,500
Walker, Mary A.	L 110 Highland St. 2,220 Bldgs. Highland St. 3,250	5,470
Walker, Walter L. Jr. & Judith F.	L 6 Green St. 500 Bldg. Green St. 6,050	6,550
Wallace, Ernest	L Old Rte. 3A 200 Bldgs. Old Rte. 3A 50	250
Wallace, Harold G.	6A Rte. 3A & 25 West 880 Bldgs. Rte. 3A & 25 W. 4,950	5,830
Walsh, Michael F. & Shirley	L 24 Warren St. 1,320 Bldg. 24 Warren St. 12,510	13,830

NAME	DESCRIPTION AND VALUE OF REAL AND PERSONAL PROPERTY	TOTAL VALUATION
Walter, Henry & Ruth	178A L Texas Hill Rd. 6,700 Bldg. Texas Hill Rd. 28,150	34,850
Warren, Beatrice Heirs of	L 38 Russell St. 1,030 Bldgs. Russell St. 12,000	13,030
Washburn, Sherman P. & Laurie	9A L Rte. 3A South 1,750 Bldgs. Rte. 3A South 4,420	6,170
Webster, John R. & Anne	L 3 Langdon Rd. 800 Bldg. 3 Langdon Park Rd. 13,150	13,950
Welch, Beatrice	L Thurlow St. 1,050 Bldgs. Thurlow St. 15,970 L Thurlow St. 1,000	18,020
Welch, Harry A. & Jimmie D.	9A L Smith Bridge Rd. 1,450 Bldg. Smith Bridge Rd. 8,000 L Smith Bridge Rd. 300 Bldg. Smith Bridge Rd. 1,240	10,990
Welch, Harry E. & Amelia	L 23 Highland Ave. 1,350 Bldgs. 23 Highland Ave. 14,500 L Fairgrounds Rd. 1,570	17,420
Welch, Raymond	1 Boat 630	630
Wellborn, Richard E.	L 36 S. Main St. 2,960 Bldgs. S. Main St. 6,600	9,560
Wells, H. E. Est.	L 11 Wentworth St. 760 Bldgs. Wentworth St. 7,000	7,760
Wescott, Barry L. & Casandra M.	L River Rd. 700 Bldg. River Rd. 8,900	9,600
Whalen, Michael F. & Diane	Land Loon Lake 520 Bldg. Loon Lake 550	1,070
Wherland, Doris M.	L Maple St. 520	520
Wherland, Robert & Doris	L 111 Main St. 2,810 Bldg. 111 Main St. 37,980	40,790
Wherland, Robert E. & Joan	L 3 High St. 1,130 Bldgs. High St. 12,920	14,050
White, Nellie	2A L Rte. 3A South 700 Bldgs. Rte. 3A South 2,400	3,100
Whitehead Elmer & Leroy & Alma Sleeper	L Texas Hill Rd 750 Bldgs. Texas Hill Rd. 3,620	4,370
Whitehead, Elmer & Madeline	L Texas Hill Rd. 350 Bldgs. Texas Hill Rd. 680	1,030
Whitehill, Duncan & Janet	L Tenney Mt. 2,600 Bldg. Tenney Mt. 17,650	20,250

NAME	DESCRIPTION AND VALUE OF REAL AND PERSONAL PROPERTY	TOTAL VALUATION
Whitehouse, Ethel	L Fairgrounds Rd. 1,110	
Whitehouse, Stewart	Bldgs. Fairgrounds Rd. 7,590	8,700
	L Cummings Hill Rd. 340	
Whitesell, Donald B. & Hazel	Bldgs. Cummings Hill Rd. 100	440
	L 116 Highland St. 5,720	
Whitney, Edward R.	Bldgs. Highland St. 21,970	27,690
	L Fairgrounds Rd. 650	
Whittemore, Carl W.	Bldgs. Fairgrounds Rd. 7,350	8,000
	L 45 Pleasant St. 870	
Whittemore, Raymond L.	Bldgs. Pleasant St. 8,210	9,080
	L 151A L Rte. 3A & 25 6,300	
Whittier, Leon W. & Lucy	Bldgs. Rte. 3A & 125 8,850	15,150
	L 2 Russell St. 1,400	
Whortleberry, Inc.	Bldgs. Russell St. 17,300	18,700
	L 188 No. Main St. 990	
Wiggett, Roger I. & Georgia	Bldg. 188 No. Main St. 4,440	5,430
	L Texas Hill Rd. 500	
Wiles, Loys A. & Alice	Bldgs. Texas Hill Rd. 6,350	6,850
Wilkie, Floyd W. & Irene	L 20 High St. 1,050	
	Bldgs. High St. 11,810	12,860
Wilkie, Glea B. & Nina	L 16 Emerson St. 1,300	
Wilkins, Harold E. Heirs of	Bldgs. Emerson St. 9,900	11,200
	L 15 Cummings St. 1,110	
	Bldgs. Cummings St. 9,080	10,190
	L 4 Hawthorne St. 850	
Wilkinson, William I. & Geraldine	Bldgs. 4 Hawthorne St. 11,500	12,350
Williams, Glenn & Enid	L 47 Pleasant St. 2,720	
	Bldgs. Pleasant St. 11,220	13,940
Williamson, Marion	L 23 Pleasant St. 1,440	
	Bldgs. Pleasant St. 10,730	12,170
	L 6 Langdon Park Rd. 1,290	
Willoughby, Grace Heirs of	Bldgs. Langdon Park Rd. 6,510	7,800
	L 74 Highland St. 1,440	
	Bldgs. Highland St. 9,570	11,010
Winnebluffs, Inc.	L Highland St. 1,300	
	150A L Reservoir Rd. 3,000	
	L 140 No. Main St. 5,100	
	Bldgs. No. Main St. 13,400	22,800
Witham, Minnie F.	L Smith Bridge Rd. 750	
	Bldgs. Smith Bridge Rd. 6,170	6,920
Wixson, Eldwin A. & Rowena P.	L 52 Langdon St. 1,000	
	Bldgs. Langdon St. 10,300	11,300

NAME	DESCRIPTION AND VALUE OF REAL AND PERSONAL PROPERTY	TOTAL VALUATION
Wixson, Eldwin Jr. & Rowena P.	3A L Fairgrounds Rd. 1,550 Bldgs. Fairgrounds Rd. 13,200	14,750
Wobby, Louis T. & Gladys	L 105 Main St. 6,280 Bldg. 105 Main St. 22,740 L Rear 105 Main St. 1,810	30,830
Wood, Marion C.	100A L New Hebron Rd. 3,320 Bldgs. New Hebron Rd. 11,010	14,330
Wood, Marion C. Paul & Norma Havlock	Trailer New Hebron Rd.	3,900
Wood, John R. & Virginia	L Smith St. 1,100 Bldgs. Smith St. 7,250 Lot Smith St. 750	9,100
Wood, John R. & Virginia	L Smith St. 370 Bldgs. Smith St. 3,070	3,440
Woodbury, Edward F. & Geraldine G.	L Rte. 3 South 800 Trailer Bldg. Rte. 3 6,050	6,850
Woodbury, Edward F. Woodrow, Lyndon & Myra	1 Boat 50 L 66 Langdon St. 1,990 Bldgs. Langdon St. 12,680 L Rogers St. 1,400 Bldgs. Rogers St. 890	16,960
Woodward, Robert U.	L 20 Winter St. 950 Bldgs. Winter St. 7,390 Lot off Merrill St. 200	8,540
Worthen, Bertha	175A L Fairgrounds Rd. 8,530 Bldgs. Fairgrounds Rd. 7,460	15,990
Wright, Nancy	5A L Smith Bridge Rd. 850 Bldg. Smith Bridge Rd. 3,090	3,940
Yeaton, Dean Yeaton, Doris	66A L So. Plymouth 1,320 L Yeaton Rd. 400 40A L Cayes Land 800 14A L Clark Land 700 70A L Draper Land 1,400	3,300
Yeaton, Doris	80A L Blake Lot 1,600 14A L ½ Int. Knight Field 900	2,500
Yeaton, Doris	346A L Yeaton Rd. 12,450 Trailers & Bldgs. Yeaton Rd. 24,300	36,750
Yeaton, Doris	L Yeaton Rd. Stony Pl. 950 Bldg. Yeaton Rd. Stony Pl. 11,600	12,560
Yeaton, E. C. Heirs of Yeaton Oil Co.	20A Rogers Land 1,000 Bulk Tanks 800 3A L Off Rte. 3A So. 1,300	

NAME	DESCRIPTION AND VALUE OF REAL AND PERSONAL PROPERTY	TOTAL VALUATION
Yeaton, Phillip E. & Rosalie J.	18A L Yeaton Rd. 630 L Yeaton Rd. 1,150 Bldg. Yeaton Rd. 15,900	17,680
R. S. Yeaton, Inc.	20A L Blodgett Land 700 Bldg. Yeaton Rd. 3,410 50A L Ormande Land 1,000 5A L Kendrick Lot 100	5,210
Young, Earl & Gladys	L 9 Hawthorne St. 1,750 Bldg. Hawthorne St. 7,250	9,000
Young, Fred H. & Muriel	7A L D. W. Highway 3,400 Bldg. D. W. Highway 22,430	25,830
Fred & Muriel Young, Inc.	L 18 Russell St. 1,090 Bldg. Russell St. 8,200	9,290
Young, Nellie G.	L 98 Highland St. 830 Bldg. Highland St. 9,150	9,980
Young, Nellie G.	L 9-11 So. Main St. 1,920 Bldg. 9-11 So. Main St. 19,700	21,620
Zampieri, Angelo R. & Beverley	L Silver Lane 3,100 Bldgs. Silver Lane 15,430 Lots McLean St. 1,480	20,010
Ziane, Joseph M. & Louis Compos	Land - Loon Lake	380
Zoulías, George C. & Irene	L 10 Crawford St. 640 Bldg. Crawford St. 7,400 L 40 Langdon St. 1,640 Bldg. Langdon St. 7,580	17,260
Zoulías, George C. & Irene	L 22 Emerson St. 1,080 Bldg. Emerson St. 2,590 L 24 Emerson St. 1,260 Bldg. Emerson St. 13,950	18,880
Zoulías, George C. & Irene	L 68 Highland St. 1,930 Bldg. Highland St. 7,730 T. Cor. Langdon & Cummings 680 T. Cor. Lang. & Cummings 1,130	11,470

EXEMPTION FOR CERTAIN ELDERLY PERSONS

Allen, Guy H.
Allen, Emma L.
Archibald, Hildur
Brown, Eliza
Brown, Lena
Clapper, Winifred
Clark, Carolyn
Clark, Roy S.
Clifford, Chester
Colburn, Earle
Corliss, Mabel
Davis, Abraham
Day, Eunice
Freeman, Harold C.
Gilpatric, Edith
Glover, Harold
Gushea, Emmett
Hall, Lona
Hanaford, Frank
Hastie, Glen W.
Hobart, Hazel
Hudson, Marion

Mackay, Blanche
Merrill, Leonard
Morrison, Ivanetta
Nelson, Hazel
Nims, Raymond
Orr, Rosamund
Pease, Stella
Powers, Oscar
Sargent, Florence
Sherburn, Harold Sr.
Sirrine, George
Smith, Florence
Steele, George
Stuhlmann, Eleanor
Sutherland, Robert
Thompson, John O.
Thompson, Joseph
Wiles, Loys
Worthen, Bertha
Wright, Nancy
Young, Earl

1970 VETERAN'S EXEMPTIONS

Ahern, Henry
Allen, Romola
Avery, Arthur M.
Ayer, Robert
Bagley, Norton
Bailey, Merle C.
Bain, Donald
Baker, Lillian
Bartlett, George
Bartlett, Kenneth
Batchelder, Roscoe
Batchelder, William
Bean, Ray C.
Beauchemin, Louis
Beaulieu, Albert
Berg, Daniel
Blair, Evelyn
Blair, Richard
Blanchard, John
Bownes, William M.
Boyd, Robert
Britton, Carl
Brown, Richard
Bruce, Richard
Buckland, Lee
Chivell, Joseph
Churchill, George
Clapper, Ernest
Clay, Frances
Clifford, Arnold
Clifford, Earl

Clifford, George
Corson, Richard
Covill, Theodore
Crane, Henry
Crowell, Edward
Danisch, John A.
Deachman, Harriet
Deming, Lawrence
DeWitt, Phyllis
Dow, Alan D.
Downing, Edward
Downing, Lewis
Driscoll, William
Duffy, Thomas
Dunlap, Laurice
Durand, Otto
Durgin, Charles
Duval, Paul
Eastman, Clifton
Elliott, Donald
Elliott, Malcolm
Ennor, Louis
Evans, Donald
Evans, Josephine
Ewens, Eric
Fauver, Alfred
Feinen, George
Fellows, Francis
Fitzgerald, Gerald
Fogg, Alice
Foley, John

Forbes, Bertram
Fortier, Norman
Francesco, Dorothy
Francesco, Louis
Franusiak, Walter
Freeman, Harold
Frey, Robert
Gilbert, Thomas
Gilman, Alice
Goulart, Thomas
Graves, Theodore
Gray, Lewis
Green, Reginald
Grote, Joseph
Hadley, Stanley
Hale, Robert
Haley, Harold
Hall, D. Sheldon
Hall, Ethel
Hammond, Everett G.
Hanson, Arthur
Haskell, Robert
Hastie, Glen
Hawkensen, Virginia
Henderson, George
Hillier, Clifford
Hillier, Helen
Hinds, Bernard
Hobart, Kenneth
Hogan, James
Houston, Norman
Howes, Forrest E.
Hutchins, Harry
Hutchins, Robert
Inkell, Robert
Jaquith, Douglas
Jones, Clarence
Kelly, Audry
Keyworth, J. Gordon
Kidder, Sherwood
Lacourse, George
LaFontaine, Frederick
LaPointe, Rene
Largent, John
Learned, Hazel
Lenentine, Halston
Lenentine, Jean
Lessard, Edgar
Locke, Bert
Logan, Frank
Logan, Fred
Long, Joseph
Lurie, Ruth
Lurie, Samuel
MacKenzie, Malcolm
MacLeod, Wendell
MacNeil, Allen K.
McWilliams, Norman

McWilliams, Richard
Madore, Percy
Main, Robert
Marriott, Robert
Martel, Alice
Minickiello, Dario
Minickiello, Faust
Morris, Thomas
Morse, Horace
Morse, Phyllis
Moses, Morton
Moses, Roland
Moulton, Clifton
Muzzey, Maurice
Muzzey, Wesley
Noyes, William H.
Olmstead, Shirley
Orr, Rosamund
Parrott, Richard
Perry, Merle
Person, Helen
Philbrick, Lillian
Philbrick, Wilbur
Pickel, Hollis
Pillsbury, John
Pinker, John J.
Pittsley, Alva
Plume, Bernard
Poelman, Marjorie
Potter, Edward
Powers, Oscar
Prichard, Reno
Putnam, Frances
Ramsay, Sherburn
Rand, Robert
Ray, Florence
Ray, George
Recos, Gabriel
Reed, Clarence
Richelson, Irwin
Roberts, Edmund
Robertson, Douglas
Rompney, Alexas
Ryan, Bruce
Samaha, Norman
Sargent, Romilla
Sargent, Ruth F.
Sawyer, Leonard
Shanker, Benjamin
Sherburn, Harold Jr.
Sherburn, Harold Sr.
Sherman, Myra
Smith, Wendell
Spaulding, Dayton
St. Clair, Edward
St. Cyr, Clauvis
Stearns, Joseph
Steinman, Leo

Stevens, Roland
Stormont, Donald
Sullivan, Walter
Sutherland, Kenneth
Sutherland, Phyllis
Sweeney, Thomas
Sylvester, Mark
Tapply, Philip
Tatara, Walter
Taylor, Guy
Thompson, Rachel
Tillotson, Dwight
Tobey, George
Van Hagen, Charles
Vittum, Henry
Walker, Erwin
Walsh, Michael

Ward, James
Washburn, Sherman
Welch, Beatrice
Welch, Harry A.
Whitesell, Donald
Whitney, Edward
Whittier, Leon
Wiggett, Roger
Wilkie, Floyd
Wilkinson, William
Wood, John R. Sr.
Wood, Marion
Yeaton, Phillip
Young, Fred
Zampieri, Angelo
Zoulas, George

N o t e s

Notes

